

eCast Bi-monthly Summary Report for 2010-02-24 ~ 2010-03-26

March 26, 2010

Copyright (c) Atmospheric and Environmental Research (AER), Inc., 2010

AER Proprietary Information --

Release or disclosure only with the expressed written permission of AER

ECMWF/MEX MAX Temperature Regional Summary

MAE (2010-02-24~2010-03-26)

S-score	Day 1	Day 2	Day 3	Day 4	Day 5	Day 6	Day 7	Day 8	Day 9	Day 10	Day 11	Day 12	Day 13	Day 14	Day 15	
CME18	0.18	2.7/2.8	3.1/3.3	3.4/3.8	3.6/4.3	4.0/4.7	4.3/5.1	4.4/5.6	4.7/7.1	5.1/7.2	5.3/7.3	5.6/7.4	6.0/7.5	6.2/7.7	6.5/7.8	6.5/7.9

Bias (2010-02-24~2010-03-26)

avg-bias	Day 1	Day 2	Day 3	Day 4	Day 5	Day 6	Day 7	Day 8	Day 9	Day 10	Day 11	Day 12	Day 13	Day 14	Day 15	
CME18	-1.62	-0.2/-0.8	-0.2/-0.9	-0.0/-0.8	-0.1/-0.9	-0.2/-1.0	-0.5/-1.4	-1.1/-1.7	-1.6/-3.1	-1.9/-3.4	-2.1/-3.7	-2.5/-4.0	-2.9/-4.3	-3.4/-4.6	-3.8/-4.9	-3.9/-5.1

red: $S < -0.3$ orange: $-0.3 < S < -0.1$ grey: $-0.1 < S < 0.1$ green: $0.1 < S < 0.3$ blue: $S > 0.3$

S_score: average of $(1 - \text{ECMWF-value} / \text{MEX-value})$

red: $B \geq 4.0$ orange: $4.0 > B \geq 2.0$ black: $2.0 > B \geq -2.0$ green: $-2.0 > B \geq -4.0$ blue: $B < -4.0$

avg_bias: average of ECMWF-value

ECMWF/MEX MIN Temperature Regional Summary

MAE (2010-02-24~2010-03-26)

	S-score	Day 1	Day 2	Day 3	Day 4	Day 5	Day 6	Day 7	Day 8	Day 9	Day 10	Day 11	Day 12	Day 13	Day 14	Day 15
CME18	0.23	2.4/0.0	2.4/2.5	2.5/2.8	2.7/3.1	2.8/3.2	3.0/3.5	3.5/4.2	4.0/6.4	4.4/6.6	4.6/6.7	4.6/6.8	4.9/7.0	5.0/7.1	5.3/7.2	5.5/--

Bias (2010-02-24~2010-03-26)

	avg-bias	Day 1	Day 2	Day 3	Day 4	Day 5	Day 6	Day 7	Day 8	Day 9	Day 10	Day 11	Day 12	Day 13	Day 14	Day 15
CME18	-0.99	-0.1/0.0	0.0/0.2	0.1/0.2	0.2/0.2	0.3/-0.2	0.1/-0.4	-0.3/-1.0	-0.8/-3.6	-1.2/-3.8	-1.6/-4.1	-1.6/-4.3	-1.9/-4.6	-2.4/-4.8	-2.7/-5.1	-3.1/--

red: $S < -0.3$ orange: $-0.3 < S < -0.1$ grey: $-0.1 < S < 0.1$ green: $0.1 < S < 0.3$ blue: $S > 0.3$

S_score: average of $(1 - \text{ECMWF-value} / \text{MEX-value})$

red: $B \geq 4.0$ orange: $4.0 > B \geq 2.0$ black: $2.0 > B \geq -2.0$ green: $-2.0 > B \geq -4.0$ blue: $B < -4.0$

avg_bias: average of ECMWF-value

ECMWF/MEX MAX Temperature in CME18

MAE (2010-02-24~2010-03-26)

	S-score	Day 1	Day 2	Day 3	Day 4	Day 5	Day 6	Day 7	Day 8	Day 9	Day 10	Day 11	Day 12	Day 13	Day 14	Day 15
DFW	0.03	2.4/2.8	2.6/3.0	2.7/3.7	3.3/4.5	4.2/4.8	4.6/5.1	5.6/5.4	5.4/5.6	6.0/5.7	5.5/5.7	5.7/5.5	6.1/5.5	6.5/5.5	6.4/5.5	6.3/5.7
IAH	0.03	2.3/2.5	2.5/2.5	2.6/2.9	2.8/3.0	3.0/4.5	3.6/4.0	4.5/4.7	5.0/5.6	5.5/5.5	5.3/5.3	5.4/5.2	5.4/5.2	5.6/5.3	5.6/5.0	5.1/5.0
SAC	0.04	2.0/1.9	2.1/1.7	2.0/1.9	2.5/2.8	2.6/3.1	3.4/3.5	3.7/3.8	4.3/5.3	4.6/5.4	4.9/5.4	4.8/5.4	5.0/5.4	5.2/5.3	5.2/5.3	5.5/5.2
DSM	0.07	3.1/3.0	3.4/4.1	3.2/4.0	3.0/4.8	3.6/4.8	4.7/5.3	4.2/4.8	4.4/4.7	4.5/4.8	3.9/5.1	5.2/5.3	6.2/5.7	6.9/6.0	7.7/6.3	7.5/6.7
TUS	0.07	2.1/1.6	2.5/1.8	2.1/2.5	2.0/2.7	2.4/3.3	2.9/3.8	3.1/4.1	3.4/4.8	3.8/4.9	4.0/5.0	4.7/5.0	5.0/4.9	5.0/5.0	5.1/5.0	5.1/4.9
LAS	0.09	2.1/1.9	2.5/2.1	2.7/2.4	2.9/2.9	2.7/2.9	2.7/2.9	2.7/3.7	3.0/4.3	2.8/4.5	3.3/4.4	3.6/4.5	4.1/4.6	4.2/4.5	4.3/4.5	4.4/4.6
MCI	0.10	3.3/3.2	3.8/3.2	3.6/3.8	3.7/4.7	4.1/4.4	4.5/4.8	4.9/5.5	6.0/7.7	6.3/7.6	5.5/7.6	6.4/7.7	7.1/7.8	7.2/7.9	7.4/7.9	7.1/8.1
BWI	0.14	2.9/2.3	3.7/3.1	4.4/3.8	4.4/4.8	4.5/5.4	4.3/5.7	4.1/6.2	5.1/8.2	5.4/8.4	6.1/8.5	6.4/8.8	6.8/9.1	7.6/9.2	8.2/9.3	8.7/9.6
ORD	0.14	2.8/2.7	3.1/2.6	3.3/3.4	3.6/3.5	4.4/4.0	5.2/5.4	5.4/5.4	5.1/7.8	5.2/8.1	5.1/8.3	5.8/8.4	6.1/8.7	6.7/8.9	7.2/9.1	6.6/9.3
DTW	0.16	4.5/4.7	4.9/5.0	5.6/6.2	5.9/6.1	6.5/5.9	6.6/6.8	6.9/7.5	6.9/10.4	7.7/10.6	7.9/11.0	7.7/11.3	8.6/11.6	9.0/11.9	9.5/12.2	9.6/12.5
CVG	0.19	2.9/2.9	3.6/3.2	4.3/4.4	4.7/4.6	4.8/4.7	5.0/5.0	5.4/6.1	5.5/9.7	5.6/9.7	5.7/9.8	5.9/9.8	6.5/9.9	7.0/10.0	7.4/10.1	7.8/10.2
ATL	0.20	2.4/2.0	3.0/2.9	3.1/3.8	3.5/3.9	3.8/4.9	4.2/5.3	3.8/5.8	3.7/7.4	4.2/7.3	4.7/7.2	5.3/7.1	5.9/7.0	6.0/6.9	6.1/6.8	5.7/6.7
PDX	0.20	1.6/1.7	1.5/1.7	1.7/2.2	2.1/2.5	2.4/2.6	2.7/3.3	3.5/4.3	3.9/5.1	4.0/5.2	3.9/5.3	3.9/5.4	4.1/5.4	4.0/5.5	4.2/5.6	4.2/5.7
BOS	0.21	3.6/4.1	3.8/5.1	4.1/5.0	5.0/6.1	5.0/6.5	4.9/5.6	4.5/6.7	5.2/7.5	5.8/7.7	6.5/7.9	6.9/8.1	6.8/8.3	6.9/8.5	6.8/8.6	7.1/8.7
LGA	0.22	4.4/4.0	5.3/5.3	5.6/5.6	5.6/5.8	5.4/6.3	4.7/6.5	4.6/6.8	4.7/8.4	5.3/8.6	6.3/8.7	6.2/9.0	6.2/9.2	6.5/9.3	6.9/9.6	7.5/9.8
PHL	0.26	2.7/2.8	3.4/3.8	4.4/4.4	4.5/5.5	4.9/6.6	4.5/6.6	4.4/7.2	5.2/9.3	5.8/9.5	6.6/9.8	6.4/9.9	6.8/10.1	7.6/10.4	8.1/10.6	8.5/10.8
SLC	0.30	1.6/2.5	2.0/2.7	2.2/2.9	2.6/3.7	2.8/4.7	3.2/4.9	3.3/5.2	3.3/4.8	3.5/5.0	4.0/5.0	4.2/5.3	4.1/5.5	3.8/5.5	4.3/5.8	4.1/6.1
MSP	0.43	2.3/4.1	2.9/4.9	3.4/5.5	3.6/5.7	4.1/5.9	5.3/7.1	5.0/7.3	5.1/10.7	5.0/11.0	5.4/11.4	5.7/11.7	6.5/12.1	6.4/12.4	6.9/12.8	6.9/13.1

Bias (2010-02-24~2010-03-26)

	avg-bias	Day 1	Day 2	Day 3	Day 4	Day 5	Day 6	Day 7	Day 8	Day 9	Day 10	Day 11	Day 12	Day 13	Day 14	Day 15
DTW	-4.76	-1.1/-3.9	-1.2/-3.7	-1.3/-3.0	-1.8/-2.8	-1.9/-2.7	-2.9/-4.6	-3.9/-5.4	-4.9/-9.2	-5.5/-9.6	-7.0/-10.0	-6.9/-10.3	-7.2/-10.7	-8.0/-11.1	-8.8/-11.4	-9.1/-11.8
BWI	-3.55	-0.3/-0.6	0.1/-1.0	0.1/-1.0	-0.1/-0.9	-0.8/-1.5	-1.5/-2.8	-2.7/-4.4	-4.2/-6.0	-4.6/-6.4	-4.8/-6.7	-5.8/-7.0	-6.1/-7.3	-6.7/-7.6	-7.6/-7.9	-8.0/-8.2
PHL	-3.32	-0.2/-1.0	-0.1/-1.4	-0.1/-1.6	-0.3/-1.9	-1.0/-2.5	-1.7/-3.6	-2.7/-4.6	-4.4/-7.9	-4.9/-8.2	-4.9/-8.6	-4.9/-8.9	-5.1/-9.2	-5.8/-9.5	-6.6/-9.8	-7.1/-10.1
CVG	-2.58	-0.5/0.1	-0.6/-0.9	-0.4/-0.8	-0.8/-0.7	-1.2/-0.9	-1.4/-1.9	-1.7/-2.6	-2.6/-2.4	-2.5/-2.8	-3.2/-3.2	-3.3/-3.5	-4.2/-3.9	-4.8/-4.3	-5.8/-4.7	-5.9/-5.0
DSM	-2.41	-0.7/-1.5	-0.8/-0.5	0.3/-0.1	0.2/0.2	0.4/-0.4	0.3/-0.7	-0.4/-1.0	-0.8/-2.9	-2.1/-3.3	-2.9/-3.8	-4.0/-4.2	-4.9/-4.7	-6.0/-5.1	-7.4/-5.5	-7.2/-6.0
DFW	-2.27	-0.5/-1.7	-0.7/-2.0	-1.2/-2.3	-1.3/-2.0	-1.3/-0.8	-1.4/-2.5	-2.9/-1.4	-2.5/1.0	-3.0/0.7	-1.9/0.4	-2.5/0.1	-3.6/-0.1	-3.8/-0.4	-3.7/-0.7	-3.9/-1.0
ORD	-2.15	-0.6/-0.9	-0.4/-0.1	-0.1/-0.4	-0.3/-1.0	-0.2/-1.1	-0.9/-2.2	-1.5/-2.6	-1.3/-5.4	-2.0/-5.8	-2.5/-6.2	-2.9/-6.6	-3.8/-7.0	-4.8/-7.4	-5.7/-7.8	-5.3/-8.2
LGA	-2.14	0.4/-1.0	0.8/-2.5	0.7/-2.2	0.6/-1.8	0.3/-2.3	-0.6/-3.0	-1.5/-3.8	-3.2/-6.9	-3.8/-7.2	-3.7/-7.5	-3.9/-7.8	-3.6/-8.0	-4.0/-8.3	-4.8/-8.6	-5.6/-8.9
MSP	-1.91	-0.5/-2.8	-0.1/-3.1	0.0/-3.0	-0.1/-3.3	-0.2/-3.8	0.1/-4.6	-0.6/-5.2	-0.9/-9.8	-1.9/-10.2	-2.7/-10.6	-3.4/-11.0	-3.9/-11.4	-4.6/-11.8	-5.1/-12.2	-4.8/-12.6
SAC	-1.57	-0.6/-0.9	-0.7/-0.1	-0.7/0.6	-0.8/-0.2	-1.0/0.6	-1.2/1.6	-1.5/1.2	-1.9/-1.0	-2.0/-1.2	-2.3/-1.3	-2.3/-1.4	-2.0/-1.5	-2.1/-1.7	-2.2/-1.8	-2.2/-1.9
MCI	-1.54	-1.2/0.5	-1.5/0.4	-1.0/-0.2	-0.5/-1.3	-0.5/-0.9	-0.5/-0.6	-1.2/0.6	-0.5/0.1	-1.2/-0.3	-1.0/-0.7	-1.7/-1.1	-2.3/-1.5	-3.5/-1.9	-3.5/-2.3	-2.9/-2.7
BOS	-1.32	0.1/0.8	0.3/-1.9	0.4/-1.2	0.8/-2.1	0.7/-2.8	0.3/-2.0	-0.5/-4.8	-2.1/-6.6	-2.3/-6.9	-2.2/-7.1	-2.7/-7.4	-2.6/-7.7	-2.7/-7.9	-3.2/-8.2	-3.8/-8.4
IAH	-0.71	0.4/-0.7	0.4/-0.7	0.5/0.1	0.3/-0.1	0.1/-0.9	-0.1/-1.7	-0.8/-0.5	-0.9/2.7	-0.9/2.5	-0.7/2.2	-1.1/2.0	-1.8/1.8	-2.1/1.5	-2.0/1.3	-2.0/1.0
SLC	-0.46	-0.5/-1.4	-0.6/-1.6	-0.4/-1.9	-0.1/-1.8	-0.1/-2.9	0.3/-1.9	0.3/-1.4	0.3/-2.8	0.4/-3.1	-0.3/-3.4	-1.0/-3.8	-1.2/-4.1	-1.4/-4.4	-1.4/-4.8	-1.2/-5.1
PDX	-0.25	-0.4/0.2	-0.4/0.2	-0.4/-0.4	-1.0/-0.8	-0.7/-0.9	-0.2/-0.9	-0.7/-2.2	-1.1/-3.7	-0.3/-3.8	-0.3/-4.0	-0.1/-4.2	0.3/-4.4	0.5/-4.6	0.6/-4.8	0.5/-5.0
ATL	0.28	0.6/-0.1	0.8/0.7	1.0/1.6	0.7/0.7	1.1/2.5	1.2/3.3	0.8/2.9	1.1/4.3	1.6/4.0	0.7/3.7	-0.3/3.5	-0.7/3.2	-1.2/2.9	-1.5/2.6	-1.7/2.4
TUS	0.60	0.7/0.6	1.0/1.1	1.2/1.2	1.1/2.1	0.6/2.2	0.6/1.2	0.7/1.8	0.8/0.8	1.0/0.6	1.4/0.5	1.3/0.4	0.3/0.2	0.1/0.0	-0.4/-0.1	-1.3/-0.2
LAS	0.95	1.0/0.7	1.0/0.7	1.3/0.8	1.3/1.7	1.4/1.6	1.5/1.8	1.4/2.7	1.0/0.7	0.7/0.5	1.0/0.3	0.6/0.1	0.7/-0.1	0.3/-0.3	0.5/-0.6	0.5/-0.8

red: S < -0.3 orange: -0.3 < S < -0.1 grey: -0.1 < S < 0.1 green: 0.1 < S < 0.3 blue: S > 0.3

S_score: average of (1 - ECMWF-value / MEX-value)

red: B >= 4.0 orange: 4.0 > B >= 2.0 black: 2.0 > B >= -2.0 green: -2.0 > B >= -4.0 blue: B < -4.0

avg_bias: average of ECMWF-value

ECMWF/MEX MIN Temperature in CME18

MAE (2010-02-24~2010-03-26)

	S-score	Day 1	Day 2	Day 3	Day 4	Day 5	Day 6	Day 7	Day 8	Day 9	Day 10	Day 11	Day 12	Day 13	Day 14	Day 15
TUS	0.00	2.7/0.0	2.7/2.5	2.5/2.2	2.8/2.2	2.8/2.9	3.2/2.7	3.5/4.0	3.6/4.2	4.1/4.3	4.0/4.2	3.9/4.3	4.1/4.3	3.9/4.3	4.2/4.3	4.0/--
CVG	0.01	2.8/0.0	2.9/3.4	3.1/3.8	2.8/3.9	3.0/4.0	4.0/4.4	5.5/5.2	6.0/6.5	6.4/6.5	6.8/6.7	7.8/6.9	8.1/7.0	8.7/7.2	10.1/7.3	9.9/--
DTW	0.05	3.0/0.0	3.3/2.9	4.1/2.9	3.8/3.9	4.4/3.4	4.4/4.0	5.4/5.2	6.0/6.9	5.5/7.2	5.6/7.4	5.3/7.6	5.7/7.9	6.6/8.2	6.5/8.5	6.8/--
IAH	0.11	2.2/0.0	2.1/3.0	2.6/3.7	2.6/3.8	2.9/3.6	3.6/3.9	4.9/5.5	5.6/6.4	6.2/6.4	6.2/6.2	6.4/6.2	6.5/6.2	6.0/6.2	6.3/6.2	5.9/--
SLC	0.13	2.3/0.0	2.2/2.4	2.4/2.7	2.6/3.1	2.8/3.3	3.1/3.4	3.7/3.3	3.8/4.0	3.6/4.0	4.1/4.1	3.5/4.4	3.5/4.6	3.1/4.6	3.3/4.7	3.2/--
SAC	0.14	2.7/0.0	2.5/2.7	2.4/2.5	2.2/2.9	2.3/3.2	2.8/3.9	2.9/3.8	3.2/4.0	3.2/3.9	3.6/3.9	3.8/3.9	3.7/4.0	3.6/4.0	3.8/3.9	3.8/--
DSM	0.15	3.4/0.0	3.2/3.3	3.2/3.4	3.5/3.4	3.4/3.0	4.0/2.9	4.5/4.1	4.9/8.7	6.0/8.9	6.0/9.1	6.3/9.2	6.1/9.4	6.1/9.5	6.2/9.7	6.7/--
LAS	0.20	2.1/0.0	2.3/1.7	2.2/2.0	2.2/2.1	2.2/2.2	2.2/2.0	1.9/2.4	2.0/3.8	2.1/3.8	2.4/4.0	2.4/4.1	2.5/4.3	2.5/4.4	2.6/4.5	2.8/--
DFW	0.21	1.4/0.0	1.6/1.8	1.7/2.1	2.4/2.8	2.3/3.1	2.0/3.7	2.5/4.3	2.8/5.3	4.0/5.3	4.1/5.3	4.7/5.1	4.8/5.2	5.0/5.2	5.2/5.2	4.9/--
MCI	0.22	2.3/0.0	2.5/2.9	2.6/3.2	3.4/3.4	3.2/4.1	3.2/3.6	3.5/4.6	4.4/8.0	5.6/8.0	5.8/8.1	5.7/8.1	6.4/8.2	6.2/8.3	6.7/8.4	7.1/--
BWI	0.22	3.0/0.0	2.6/2.3	2.4/2.7	2.5/3.1	2.5/3.1	3.0/3.7	4.0/5.3	4.8/6.8	5.2/7.1	4.7/7.4	4.9/7.6	5.7/7.9	6.0/8.1	6.1/8.4	7.1/--
PDX	0.24	2.6/0.0	1.8/2.0	1.8/2.3	2.0/2.2	2.4/2.7	2.3/2.8	2.6/2.8	2.7/4.5	3.1/4.6	3.3/4.6	3.0/4.7	2.9/4.8	3.2/4.8	3.3/4.8	3.2/--
ORD	0.28	2.1/0.0	2.1/2.7	2.2/3.3	2.7/3.8	2.9/3.8	4.0/4.3	4.7/4.9	4.6/7.2	4.7/7.4	5.1/7.7	5.1/8.0	5.4/8.2	6.1/8.5	6.0/8.7	6.5/--
MSP	0.29	2.1/0.0	2.2/2.2	2.6/2.3	2.7/3.1	2.6/3.8	3.5/4.9	4.5/5.9	5.5/10.6	6.0/10.9	6.3/11.2	6.6/11.5	7.3/11.8	7.3/12.1	7.5/12.4	7.7/--
LGA	0.34	2.8/0.0	3.2/2.8	3.3/3.0	3.3/3.4	3.1/3.3	3.2/3.5	2.5/3.9	3.0/8.1	3.3/8.4	4.2/8.6	3.7/8.8	3.8/9.0	4.0/9.2	4.4/9.4	5.3/--
ATL	0.36	1.4/0.0	1.9/2.2	1.9/2.7	1.9/2.8	2.1/2.7	1.8/3.2	2.2/3.4	2.8/5.8	3.1/5.8	3.5/5.7	3.4/5.7	3.6/5.7	3.7/5.7	3.7/5.7	3.7/--
PHL	0.36	1.7/0.0	2.0/2.6	2.1/2.7	2.1/3.0	2.1/2.6	2.3/2.7	2.0/3.6	2.6/6.4	3.1/6.7	3.4/6.9	3.6/7.1	4.6/7.3	5.1/7.5	5.2/7.7	6.2/--
BOS	0.44	1.7/0.0	2.2/2.2	2.4/2.4	2.6/3.0	2.8/3.3	2.5/3.7	2.5/4.0	3.0/8.8	3.3/9.1	3.2/9.3	3.1/9.6	3.4/9.8	3.1/10.0	3.4/10.3	3.9/--

Bias (2010-02-24~2010-03-26)

	avg-bias	Day 1	Day 2	Day 3	Day 4	Day 5	Day 6	Day 7	Day 8	Day 9	Day 10	Day 11	Day 12	Day 13	Day 14	Day 15
CVG	-2.69	0.8/0.0	1.3/1.6	1.3/1.5	0.9/0.9	1.1/0.6	0.6/-0.8	-0.4/-1.3	-1.2/-3.5	-3.0/-3.9	-4.6/-4.2	-5.7/-4.5	-6.1/-4.8	-7.3/-5.1	-8.9/-5.4	-9.1/--
BWI	-2.50	0.0/0.0	-0.1/-0.9	-0.2/-1.1	-0.3/-0.9	-0.4/-1.2	-1.1/-2.1	-1.8/-4.1	-2.4/-6.8	-2.9/-7.1	-3.0/-7.4	-3.2/-7.6	-4.4/-7.9	-5.5/-8.1	-5.5/-8.4	-6.9/--
MSP	-2.50	-0.8/0.0	-0.6/1.2	-0.4/0.8	-0.3/-0.7	-0.1/-1.0	-0.1/-1.7	-1.3/-2.7	-2.7/-8.3	-3.2/-8.7	-3.7/-9.1	-4.1/-9.4	-4.3/-9.8	-4.9/-10.2	-5.3/-10.6	-5.7/--
LGA	-2.42	-0.6/0.0	-0.7/-0.2	-0.7/-0.2	-0.7/-0.3	-1.0/-0.6	-1.4/-1.9	-1.5/-3.3	-2.5/-8.0	-3.1/-8.2	-4.1/-8.5	-3.2/-8.7	-3.6/-8.9	-3.8/-9.1	-4.2/-9.3	-5.3/--
PHL	-1.93	0.2/0.0	0.4/0.1	0.7/-0.7	0.7/-0.1	0.7/-0.2	0.1/-1.0	-0.8/-2.8	-1.6/-5.9	-2.3/-6.1	-3.1/-6.4	-3.2/-6.7	-4.3/-6.9	-5.0/-7.2	-5.1/-7.4	-6.2/--
DSM	-1.69	-1.7/0.0	-1.7/0.6	-1.0/0.6	-0.7/1.2	0.4/0.4	0.7/0.6	-1.0/-0.8	-1.4/-4.4	-1.6/-4.8	-1.6/-5.2	-1.3/-5.6	-2.3/-5.9	-3.2/-6.3	-4.2/-6.7	-4.9/--
DTW	-1.65	0.6/0.0	0.7/-0.1	1.0/0.2	1.1/0.4	0.8/0.3	0.2/-0.9	-0.2/-2.4	-1.4/-6.7	-1.9/-7.0	-3.8/-7.3	-3.6/-7.6	-3.4/-7.9	-4.2/-8.2	-4.9/-8.5	-5.8/--
ORD	-1.55	-0.2/0.0	-0.3/0.3	-0.1/0.4	-0.1/0.2	0.1/-0.5	0.2/-1.3	-0.4/-1.8	-0.5/-6.6	-1.4/-6.9	-2.5/-7.2	-2.3/-7.6	-2.6/-7.9	-3.7/-8.2	-4.2/-8.5	-5.2/--
BOS	-1.38	-0.2/0.0	-0.3/-0.6	-0.1/-1.4	-0.1/-1.5	-0.0/-1.4	-0.1/-2.3	-0.3/-3.2	-1.1/-8.8	-2.1/-9.1	-2.2/-9.3	-2.6/-9.6	-2.6/-9.8	-2.6/-10.0	-2.8/-10.3	-3.5/--
MCI	-0.94	-0.3/0.0	-0.3/0.3	0.4/0.9	0.7/0.7	1.2/-1.1	1.2/-0.4	-0.1/0.2	-0.5/-2.1	-0.6/-2.4	-0.9/-2.8	-1.1/-3.1	-2.0/-3.5	-3.4/-3.8	-4.4/-4.2	-4.0/--
IAH	-0.56	-0.3/0.0	-0.1/-0.4	0.1/1.1	-0.2/0.3	-0.4/1.0	-0.2/2.2	0.1/1.8	-0.3/2.3	-0.7/2.0	-0.7/1.8	-1.1/1.5	-0.6/1.3	-1.2/1.1	-1.5/0.8	-1.1/--
PDX	-0.45	-0.1/0.0	-0.4/1.0	-0.6/-0.1	-0.8/0.7	-0.7/-0.5	-0.8/-0.9	-0.7/-0.6	-0.7/-3.0	-0.6/-3.1	-0.8/-3.2	-0.4/-3.3	-0.4/-3.4	0.1/-3.4	0.1/-3.5	0.1/--
ATL	-0.10	-0.0/0.0	0.4/0.9	0.3/1.2	0.3/1.6	0.2/2.0	-0.2/2.6	-0.7/2.2	-0.9/2.6	-0.3/2.4	0.2/2.1	0.4/1.8	0.6/1.6	-0.1/1.3	-0.2/1.1	-1.5/--
SAC	0.06	-0.3/0.0	-0.2/-0.3	-0.0/-0.3	-0.0/-0.2	-0.2/-1.2	-0.3/-0.3	-0.4/-0.2	-0.6/0.5	-0.7/0.4	-0.9/0.3	0.8/0.3	0.6/0.2	0.9/0.1	1.2/0.1	1.2/--
DFW	0.07	0.2/0.0	0.6/1.0	0.4/0.9	0.4/1.2	0.5/1.3	0.7/1.9	0.9/2.1	0.3/1.1	0.1/0.9	-0.2/0.6	-0.1/0.3	-0.2/0.0	-0.8/-0.2	-1.2/-0.5	-0.7/--
TUS	0.24	-0.2/0.0	-0.0/-0.6	0.0/-0.2	0.5/-0.3	0.3/-0.5	0.5/-0.9	0.7/-0.2	0.6/-1.9	0.5/-1.9	0.1/-2.0	0.2/-2.1	-0.0/-2.3	-0.1/-2.4	0.2/-2.6	0.3/--
LAS	0.29	0.1/0.0	0.4/0.5	0.2/0.7	0.4/0.3	0.2/0.7	0.5/-0.2	0.6/0.2	0.7/-2.9	0.7/-3.0	0.5/-3.2	0.5/-3.4	-0.0/-3.6	-0.2/-3.8	0.0/-4.0	-0.1/--
SLC	1.86	0.9/0.0	1.0/-0.4	1.2/-0.8	1.8/-0.5	2.1/-1.1	2.0/-0.5	2.1/-0.2	2.4/-1.9	2.3/-2.2	2.6/-2.5	2.0/-2.8	1.8/-3.0	1.8/-3.3	2.2/-3.6	1.8/--

red: S < -0.3 orange: -0.3 < S < -0.1 grey: -0.1 < S < 0.1 green: 0.1 < S < 0.3 blue: S > 0.3

S_score: average of (1 - ECMWF-value / MEX-value)

red: B >= 4.0 orange: 4.0 > B >= 2.0 black: 2.0 > B >= -2.0 green: -2.0 > B >= -4.0 blue: B < -4.0

avg_bias: average of ECMWF-value

ECMWF/MEX MAX Temperature in ALL

	S-score	MAE (2010-02-24~2010-03-26)														
		Day 1	Day 2	Day 3	Day 4	Day 5	Day 6	Day 7	Day 8	Day 9	Day 10	Day 11	Day 12	Day 13	Day 14	Day 15
ATL	0.20	2.4/2.0	3.0/2.9	3.1/3.8	3.5/3.9	3.8/4.9	4.2/5.3	3.8/5.8	3.7/7.4	4.2/7.3	4.7/7.2	5.3/7.1	5.9/7.0	6.0/6.9	6.1/6.8	5.7/6.7
BOS	0.21	3.6/4.1	3.8/5.1	4.1/5.0	5.0/6.1	5.0/6.5	4.9/5.6	4.5/6.7	5.2/7.5	5.8/7.7	6.5/7.9	6.9/8.1	6.8/8.3	6.9/8.5	6.8/8.6	7.1/8.7
BWI	0.14	2.9/2.3	3.7/3.1	4.4/3.8	4.4/4.8	4.5/5.4	4.3/5.7	4.1/6.2	5.1/8.2	5.4/8.4	6.1/8.5	6.4/8.8	6.8/9.1	7.6/9.2	8.2/9.3	8.7/9.6
CVG	0.19	2.9/2.9	3.6/3.2	4.3/4.4	4.7/4.6	4.8/4.7	5.0/5.0	5.4/6.1	5.5/9.7	5.6/9.7	5.7/9.8	5.9/9.8	6.5/9.9	7.0/10.0	7.4/10.1	7.8/10.2
DFW	0.03	2.4/2.8	2.6/3.0	2.7/3.7	3.3/4.5	4.2/4.8	4.6/5.1	5.6/5.4	5.4/5.6	6.0/5.7	5.5/5.7	5.7/5.5	6.1/5.5	6.5/5.5	6.4/5.5	6.3/5.7
DSM	0.07	3.1/3.0	3.4/4.1	3.2/4.0	3.0/4.8	3.6/4.8	4.7/5.3	4.2/4.8	4.4/4.7	4.5/4.8	3.9/5.1	5.2/5.3	6.2/5.7	6.9/6.0	7.7/6.3	7.5/6.7
DTW	0.16	4.5/4.7	4.9/5.0	5.6/6.2	5.9/6.1	6.5/5.9	6.6/6.8	6.9/7.5	6.9/10.4	7.7/10.6	7.9/11.0	7.7/11.3	8.6/11.6	9.0/11.9	9.5/12.2	9.6/12.5
IAH	0.03	2.3/2.5	2.5/2.5	2.6/2.9	2.8/3.0	3.0/4.5	3.6/4.0	4.5/4.7	5.0/5.6	5.5/5.5	5.3/5.3	5.4/5.2	5.4/5.2	5.6/5.3	5.6/5.0	5.1/5.0
LAS	0.09	2.1/1.9	2.5/2.1	2.7/2.4	2.9/2.9	2.7/2.9	2.7/3.7	3.0/4.3	2.8/4.5	3.3/4.4	3.6/4.5	4.1/4.6	4.2/4.5	4.3/4.5	4.5/4.5	4.4/4.6
LGA	0.22	4.4/4.0	5.3/5.3	5.6/5.6	5.6/5.8	5.4/6.3	4.7/6.5	4.6/6.8	4.7/8.4	5.3/8.6	6.3/8.7	6.2/9.0	6.2/9.2	6.5/9.3	6.9/9.6	7.5/9.8
MCI	0.10	3.3/3.2	3.8/3.2	3.6/3.8	3.7/4.7	4.1/4.4	4.5/4.8	4.9/5.5	6.0/7.7	6.3/7.6	5.5/7.6	6.4/7.7	7.1/7.8	7.2/7.9	7.4/7.9	7.1/8.1
MSP	0.43	2.3/4.1	2.9/4.9	3.4/5.5	3.6/5.7	4.1/5.9	5.3/7.1	5.0/7.3	5.1/10.7	5.0/11.0	5.4/11.4	5.7/11.7	6.5/12.1	6.4/12.4	6.9/12.8	6.9/13.1
ORD	0.14	2.8/2.7	3.1/2.6	3.3/3.4	3.6/3.5	4.4/4.0	5.2/5.4	5.4/5.4	5.1/7.8	5.2/8.1	5.1/8.3	5.8/8.4	6.1/8.7	6.7/8.9	7.2/9.1	6.6/9.3
PDX	0.20	1.6/1.7	1.5/1.7	1.7/2.2	2.1/2.5	2.4/2.6	2.7/3.3	3.5/4.3	3.9/5.1	4.0/5.2	3.9/5.3	3.9/5.4	4.1/5.4	4.0/5.5	4.2/5.6	4.2/5.7
PHL	0.26	2.7/2.8	3.4/3.8	4.4/4.4	4.5/5.5	4.9/6.6	4.5/6.6	4.4/7.2	5.2/9.3	5.8/9.5	6.6/9.8	6.4/9.9	6.8/10.1	7.6/10.4	8.1/10.6	8.5/10.8
SAC	0.04	2.0/1.9	2.1/1.7	2.0/1.9	2.5/2.8	2.6/3.1	3.4/3.5	3.7/3.8	4.3/5.3	4.6/5.4	4.9/5.4	4.8/5.4	5.0/5.4	5.2/5.3	5.2/5.3	5.5/5.2
SLC	0.30	1.6/2.5	2.0/2.7	2.2/2.9	2.6/3.7	2.8/4.7	3.2/4.9	3.3/5.2	3.3/4.8	3.5/5.0	4.0/5.0	4.2/5.3	4.1/5.5	3.8/5.5	4.3/5.8	4.1/6.1
TUS	0.07	2.1/1.6	2.5/1.8	2.1/2.5	2.0/2.7	2.4/3.3	2.9/3.8	3.1/4.1	3.4/4.8	3.8/4.9	4.0/5.0	4.7/5.0	5.0/4.9	5.0/5.0	5.1/5.0	5.1/4.9

Bias (2010-02-24-2010-03-26)

	avg-bias	Day 1	Day 2	Day 3	Day 4	Day 5	Day 6	Day 7	Day 8	Day 9	Day 10	Day 11	Day 12	Day 13	Day 14	Day 15
ATL	0.28	0.6/-0.1	0.8/0.7	1.0/1.6	0.7/0.7	1.1/2.5	1.2/3.3	0.8/2.9	1.1/4.3	1.6/4.0	0.7/3.7	-0.3/3.5	-0.7/3.2	-1.2/2.9	-1.5/2.6	-1.7/2.4
BOS	-1.32	0.1/0.8	0.3/-1.9	0.4/-1.2	0.8/-2.1	0.7/-2.8	0.3/-2.0	-0.5/-4.8	-2.1/-6.6	-2.3/-6.9	-2.2/-7.1	-2.7/-7.4	-2.6/-7.7	-2.7/-7.9	-3.2/-8.2	-3.8/-8.4
BWI	-3.55	-0.3/-0.6	-0.0/-0.6	0.1/-1.0	-0.1/-0.9	-0.8/-1.5	-1.5/-2.8	-2.7/-4.4	-4.2/-6.0	-4.6/-6.4	-4.8/-6.7	-5.8/-7.0	-6.1/-7.3	-6.7/-7.6	-7.6/-7.9	-8.0/-8.2
CVG	-2.58	-0.5/0.1	-0.6/-0.9	-0.4/-0.8	-0.8/-0.7	-1.2/-0.9	-1.4/-1.9	-1.7/-2.6	-2.6/-2.4	-2.5/-2.8	-3.2/-3.2	-3.3/-3.5	-4.2/-3.9	-4.8/-4.3	-5.8/-4.7	-5.9/-5.0
DFW	-2.27	-0.5/-1.7	-0.7/-2.0	-1.2/-2.3	-1.3/-2.0	-1.3/-0.8	-1.4/-2.5	-2.9/-1.4	-2.5/1.0	-3.0/0.7	-1.9/0.4	-2.5/0.1	-3.6/-0.1	-3.8/-0.4	-3.7/-0.7	-3.9/-1.0
DSM	-2.41	-0.7/-1.5	-0.8/-0.5	0.3/-0.1	0.2/0.2	0.4/-0.4	0.3/-0.7	-0.4/-1.0	-0.8/-2.9	-2.1/-3.3	-2.9/-3.8	-4.0/-4.2	-4.9/-4.7	-6.0/-5.1	-7.4/-5.5	-7.2/-6.0
DTW	-4.76	-1.1/-3.9	-1.2/-3.7	-1.3/-3.0	-1.8/-2.8	-1.9/-2.7	-2.9/-4.6	-3.9/-5.4	-4.9/-9.2	-5.5/-9.6	-7.0/-10.0	-6.9/-10.3	-7.2/-10.7	-8.0/-11.1	-8.8/-11.4	-9.1/-11.8
IAH	-0.71	0.4/-0.7	0.4/-0.7	0.5/0.1	0.3/-0.1	0.1/-0.9	-0.1/-1.7	-0.8/-0.5	-0.9/2.7	-0.9/2.5	-0.7/2.2	-1.1/2.0	-1.8/1.8	-2.1/1.5	-2.0/1.3	-2.0/1.0
LAS	0.95	1.0/0.7	1.0/0.7	1.3/0.8	1.3/1.7	1.4/1.6	1.5/1.8	1.4/2.7	1.0/0.7	0.7/0.5	1.0/0.3	0.6/0.1	0.7/-0.1	0.3/-0.3	0.5/-0.6	0.5/-0.8
LGA	-2.14	0.4/-1.0	0.8/-2.5	0.7/-2.2	0.6/-1.8	0.3/-2.3	-0.6/-3.0	-1.5/-3.8	-3.2/-6.9	-3.8/-7.2	-3.7/-7.5	-3.9/-7.8	-3.6/-8.0	-4.0/-8.3	-4.8/-8.6	-5.6/-8.9
MCI	-1.54	-1.2/0.5	-1.5/0.4	-1.0/-0.2	-0.5/-1.3	-0.5/-0.9	-0.5/-0.6	-1.2/0.6	-0.5/0.1	-1.2/-0.3	-1.0/-0.7	-1.7/-1.1	-2.3/-1.5	-3.5/-1.9	-3.5/-2.3	-2.9/-2.7
MSP	-1.91	-0.5/-2.8	-0.1/-3.1	0.0/-3.0	-0.1/-3.3	-0.2/-3.8	0.1/-4.6	-0.6/-5.2	-0.9/-9.8	-1.9/-10.2	-2.7/-10.6	-3.4/-11.0	-3.9/-11.4	-4.6/-11.8	-5.1/-12.2	-4.8/-12.6
ORD	-2.15	-0.6/-0.9	-0.4/-0.1	-0.1/-0.4	-0.3/-1.0	-0.2/-1.1	-0.9/-2.2	-1.5/-2.6	-1.3/-5.4	-2.0/-5.8	-2.5/-6.2	-2.9/-6.6	-3.8/-7.0	-4.8/-7.4	-5.7/-7.8	-5.3/-8.2
PDX	-0.25	-0.4/0.2	-0.4/0.2	-0.4/-0.4	-1.0/-0.8	-0.7/-0.9	-0.2/-0.9	-0.7/-2.2	-1.1/-3.7	-0.3/-3.8	-0.3/-4.0	-0.1/-4.2	0.3/-4.4	0.5/-4.6	0.6/-4.8	0.5/-5.0
PHL	-3.32	-0.2/-1.0	-0.1/-1.4	-0.1/-1.6	-0.3/-1.9	-1.0/-2.5	-1.7/-3.6	-2.7/-4.6	-4.4/-7.9	-4.9/-8.2	-4.9/-8.6	-4.9/-8.9	-5.1/-9.2	-5.8/-9.5	-6.6/-9.8	-7.1/-10.1
SAC	-1.57	-0.6/-0.9	-0.7/-0.1	-0.7/0.6	-0.8/-0.2	-1.0/0.6	-1.2/1.6	-1.5/1.2	-1.9/-1.0	-2.0/-1.2	-2.3/-1.3	-2.3/-1.4	-2.0/-1.5	-2.1/-1.7	-2.2/-1.8	-2.2/-1.9
SLC	-0.46	-0.5/-1.4	-0.6/-1.6	-0.4/-1.9	-0.1/-1.8	-0.1/-2.9	0.3/-1.9	0.3/-1.4	0.3/-2.8	0.4/-3.1	-0.3/-3.4	-1.0/-3.8	-1.2/-4.1	-1.4/-4.4	-1.4/-4.8	-1.2/-5.1
TUS	0.60	0.7/0.6	1.0/1.1	1.2/1.2	1.1/2.1	0.6/2.2	0.6/1.2	0.7/1.8	0.8/0.8	1.0/0.6	1.4/0.5	1.3/0.4	0.3/0.2	0.1/0.0	-0.4/-0.1	-1.3/-0.2

red: $S < -0.3$ orange: $-0.3 < S < -0.1$ grey: $-0.1 < S < 0.1$ green: $0.1 < S < 0.3$ blue: $S > 0.3$

S_score: average of (1 - ECMWF-value / MEX-value)

red: $B \geq 4.0$ orange: $4.0 > B \geq 2.0$ black: $2.0 > B \geq -2.0$ green: $-2.0 > B \geq -4.0$ blue: $B < -4.0$

avg_bias: average of ECMWF-value

ECMWF/MEX MIN Temperature in ALL

MAE (2010-02-24~2010-03-26)

	S-score	Day 1	Day 2	Day 3	Day 4	Day 5	Day 6	Day 7	Day 8	Day 9	Day 10	Day 11	Day 12	Day 13	Day 14	Day 15
ATL	0.36	1.4/0.0	1.9/2.2	1.9/2.7	1.9/2.8	2.1/2.7	1.8/3.2	2.2/3.4	2.8/5.8	3.1/5.8	3.5/5.7	3.4/5.7	3.6/5.7	3.7/5.7	3.7/5.7	3.7/--
BOS	0.44	1.7/0.0	2.2/2.2	2.4/2.4	2.6/3.0	2.8/3.3	2.5/3.7	2.5/4.0	3.0/8.8	3.3/9.1	3.2/9.3	3.1/9.6	3.4/9.8	3.1/10.0	3.4/10.3	3.9/--
BWI	0.22	3.0/0.0	2.6/2.3	2.4/2.7	2.5/3.1	2.5/3.1	3.0/3.7	4.0/5.3	4.8/6.8	5.2/7.1	4.7/7.4	4.9/7.6	5.7/7.9	6.0/8.1	6.1/8.4	7.1/--
CVG	0.01	2.8/0.0	2.9/3.4	3.1/3.8	2.8/3.9	3.0/4.0	4.0/4.4	5.5/5.2	6.0/6.5	6.4/6.5	6.8/6.7	7.8/6.9	8.1/7.0	8.7/7.2	10.1/7.3	9.9/--
DFW	0.21	1.4/0.0	1.6/1.8	1.7/2.1	2.4/2.8	2.3/3.1	2.0/3.7	2.5/4.3	2.8/5.3	4.0/5.3	4.1/5.3	4.7/5.1	4.8/5.2	5.0/5.2	5.2/5.2	4.9/--
DSM	0.15	3.4/0.0	3.2/3.3	3.2/3.4	3.5/3.4	3.4/3.0	4.0/2.9	4.5/4.1	4.9/8.7	6.0/8.9	6.0/9.1	6.3/9.2	6.1/9.4	6.1/9.5	6.2/9.7	6.7/--
DTW	0.05	3.0/0.0	3.3/2.9	4.1/2.9	3.8/3.9	4.4/3.4	4.4/4.0	5.4/5.2	6.0/6.9	5.5/7.2	5.6/7.4	5.3/7.6	5.7/7.9	6.6/8.2	6.5/8.5	6.8/--
IAH	0.11	2.2/0.0	2.1/3.0	2.6/3.7	2.6/3.8	2.9/3.6	3.6/3.9	4.9/5.5	5.6/6.4	6.2/6.4	6.2/6.2	6.4/6.2	6.5/6.2	6.0/6.2	6.3/6.2	5.9/--
LAS	0.20	2.1/0.0	2.3/1.7	2.2/2.0	2.2/2.1	2.2/2.2	2.2/2.0	1.9/2.4	2.0/3.8	2.1/3.8	2.4/4.0	2.4/4.1	2.5/4.3	2.5/4.4	2.6/4.5	2.8/--
LGA	0.34	2.8/0.0	3.2/2.8	3.3/3.0	3.3/3.4	3.1/3.3	2.7/3.5	2.5/3.9	3.0/8.1	3.3/8.4	4.2/8.6	3.7/8.8	3.8/9.0	4.0/9.2	4.4/9.4	5.3/--
MCI	0.22	2.3/0.0	2.5/2.9	2.6/3.2	3.4/3.4	3.2/4.1	3.2/3.6	3.5/4.6	4.4/8.0	5.6/8.0	5.8/8.1	5.7/8.1	6.4/8.2	6.2/8.3	6.7/8.4	7.1/--
MSP	0.29	2.1/0.0	2.2/2.2	2.6/2.3	2.7/3.1	2.6/3.8	3.5/4.9	4.5/5.9	5.5/10.6	6.0/10.9	6.3/11.2	6.6/11.5	7.3/11.8	7.3/12.1	7.5/12.4	7.7/--
ORD	0.28	2.1/0.0	2.1/2.7	2.2/3.3	2.7/3.8	2.9/3.8	4.0/4.3	4.7/4.9	4.6/7.2	4.7/7.4	5.1/7.7	5.1/8.0	5.4/8.2	6.1/8.5	6.0/8.7	6.5/--
PDX	0.24	2.6/0.0	1.8/2.0	1.8/2.3	2.0/2.2	2.4/2.7	2.3/2.8	2.6/2.8	2.7/4.5	3.1/4.6	3.3/4.6	3.0/4.7	2.9/4.8	3.2/4.8	3.3/4.8	3.2/--
PHL	0.36	1.7/0.0	2.0/2.6	2.1/2.7	2.1/3.0	2.1/2.6	2.3/2.7	2.0/3.6	2.6/6.4	3.1/6.7	3.4/6.9	3.6/7.1	4.6/7.3	5.1/7.5	5.2/7.7	6.2/--
SAC	0.14	2.7/0.0	2.5/2.7	2.4/2.5	2.2/2.9	2.3/3.2	2.8/3.9	2.9/3.8	3.2/4.0	3.2/3.9	3.6/3.9	3.8/3.9	3.7/4.0	3.6/4.0	3.8/3.9	3.8/--
SLC	0.13	2.3/0.0	2.2/2.4	2.4/2.7	2.6/3.1	2.8/3.3	3.1/3.4	3.7/3.3	3.8/4.0	3.6/4.0	4.1/4.1	3.5/4.4	3.5/4.6	3.1/4.6	3.3/4.7	3.2/--
TUS	0.00	2.7/0.0	2.7/2.5	2.5/2.2	2.8/2.2	2.8/2.9	3.2/2.7	3.5/4.0	3.6/4.2	4.1/4.3	4.0/4.2	3.9/4.3	4.1/4.3	3.9/4.3	4.2/4.3	4.0/--

Bias (2010-02-24-2010-03-26)

	avg-bias	Day 1	Day 2	Day 3	Day 4	Day 5	Day 6	Day 7	Day 8	Day 9	Day 10	Day 11	Day 12	Day 13	Day 14	Day 15
ATL	-0.10	-0.0/0.0	0.4/0.9	0.3/1.2	0.3/1.6	0.2/2.0	-0.2/2.6	-0.7/2.2	-0.9/2.6	-0.3/2.4	0.2/2.1	0.4/1.8	0.6/1.6	-0.1/1.3	-0.2/1.1	-1.5/--
BOS	-1.38	-0.2/0.0	-0.3/-0.6	-0.1/-1.4	-0.1/-1.5	-0.0/-1.4	-0.1/-2.3	-0.3/-3.2	-1.1/-8.8	-2.1/-9.1	-2.2/-9.3	-2.6/-9.6	-2.6/-9.8	-2.6/-10.0	-2.8/-10.3	-3.5/--
BWI	-2.50	0.0/0.0	-0.1/-0.9	-0.2/-1.1	-0.3/-0.9	-0.4/-1.2	-1.1/-2.1	-1.8/-4.1	-2.4/-6.8	-2.9/-7.1	-3.0/-7.4	-3.2/-7.6	-4.4/-7.9	-5.5/-8.1	-5.5/-8.4	-6.9/--
CVG	-2.69	0.8/0.0	1.3/1.6	1.3/1.5	0.9/0.9	1.1/0.6	0.6/-0.8	-0.4/-1.3	-1.2/-3.5	-3.0/-3.9	-4.6/-4.2	-5.7/-4.5	-6.1/-4.8	-7.3/-5.1	-8.9/-5.4	-9.1/--
DFW	0.07	0.2/0.0	0.6/1.0	0.4/0.9	0.4/1.2	0.5/1.3	0.7/1.9	0.9/2.1	0.3/1.1	0.1/0.9	-0.2/0.6	-0.1/0.3	-0.2/0.0	-0.8/-0.2	-1.2/-0.5	-0.7/--
DSM	-1.69	-1.7/0.0	-1.7/0.6	-1.0/0.6	-0.7/1.2	0.4/0.4	0.7/0.6	-1.0/-0.8	-1.4/-4.4	-1.6/-4.8	-1.6/-5.2	-1.3/-5.6	-2.3/-5.9	-3.2/-6.3	-4.2/-6.7	-4.9/--
DTW	-1.65	0.6/0.0	0.7/-0.1	1.0/0.2	1.1/0.4	0.8/0.3	0.2/-0.9	-0.2/-2.4	-1.4/-6.7	-1.9/-7.0	-3.8/-7.3	-3.6/-7.6	-3.4/-7.9	-4.2/-8.2	-4.9/-8.5	-5.8/--
IAH	-0.56	-0.3/0.0	-0.1/-0.4	0.1/1.1	-0.2/0.3	-0.4/1.0	-0.2/2.2	0.1/1.8	-0.3/2.3	-0.7/2.0	-0.7/1.8	-1.1/1.5	-0.6/1.3	-1.2/1.1	-1.5/0.8	-1.1/--
LAS	0.29	0.1/0.0	0.4/0.5	0.2/0.7	0.4/0.3	0.2/0.7	0.5/-0.2	0.6/0.2	0.7/-2.9	0.7/-3.0	0.5/-3.2	0.5/-3.4	-0.0/-3.6	-0.2/-3.8	0.0/-4.0	-0.1/--
LGA	-2.42	-0.6/0.0	-0.7/-0.2	-0.7/-0.2	-0.7/-0.3	-1.0/-0.6	-1.4/-1.9	-1.5/-3.3	-2.5/-8.0	-3.1/-8.2	-4.1/-8.5	-3.2/-8.7	-3.6/-8.9	-3.8/-9.1	-4.2/-9.3	-5.3/--
MCI	-0.94	-0.3/0.0	-0.3/0.3	0.4/0.9	0.7/0.7	1.2/-1.1	1.2/-0.4	-0.1/0.2	-0.5/-2.1	-0.6/-2.4	-0.9/-2.8	-1.1/-3.1	-2.0/-3.5	-3.4/-3.8	-4.4/-4.2	-4.0/--
MSP	-2.50	-0.8/0.0	-0.6/1.2	-0.4/0.8	-0.3/-0.7	-0.1/-1.0	-0.1/-1.7	-1.3/-2.7	-2.7/-8.3	-3.2/-8.7	-3.7/-9.1	-4.1/-9.4	-4.3/-9.8	-4.9/-10.2	-5.3/-10.6	-5.7/--
ORD	-1.55	-0.2/0.0	-0.3/0.3	-0.1/0.4	-0.1/0.2	0.1/-0.5	0.2/-1.3	-0.4/-1.8	-0.5/-6.6	-1.4/-6.9	-2.5/-7.2	-2.3/-7.6	-2.6/-7.9	-3.7/-8.2	-4.2/-8.5	-5.2/--
PDX	-0.45	-0.1/0.0	-0.4/1.0	-0.6/-0.1	-0.8/0.7	-0.7/-0.5	-0.8/-0.9	-0.7/-0.6	-0.7/-3.0	-0.6/-3.1	-0.8/-3.2	-0.4/-3.3	-0.4/-3.4	0.1/-3.4	0.1/-3.5	0.1/--
PHL	-1.93	0.2/0.0	0.4/0.1	0.7/-0.7	0.7/-0.1	0.7/-0.2	0.1/-1.0	-0.8/-2.8	-1.6/-5.9	-2.3/-6.1	-3.1/-6.4	-3.2/-6.7	-4.3/-6.9	-5.0/-7.2	-5.1/-7.4	-6.2/--
SAC	0.06	-0.3/0.0	-0.2/-0.3	-0.0/-0.3	-0.0/-0.2	-0.2/-1.2	-0.3/-0.3	-0.4/-0.2	-0.6/0.5	-0.7/0.4	-0.9/0.3	0.8/0.3	0.6/0.2	0.9/0.1	1.2/0.1	1.2/--
SLC	1.86	0.9/0.0	1.0/-0.4	1.2/-0.8	1.8/-0.5	2.1/-1.1	2.0/-0.5	2.1/-0.2	2.4/-1.9	2.3/-2.2	2.6/-2.5	2.0/-2.8	1.8/-3.0	1.8/-3.3	2.2/-3.6	1.8/--
TUS	0.24	-0.2/0.0	-0.0/-0.6	0.0/-0.2	0.5/-0.3	0.3/-0.5	0.5/-0.9	0.7/-0.2	0.6/-1.9	0.5/-1.9	0.1/-2.0	0.2/-2.1	-0.0/-2.3	-0.1/-2.4	0.2/-2.6	0.3/--

red: $S < -0.3$ orange: $-0.3 < S < -0.1$ grey: $-0.1 < S < 0.1$ green: $0.1 < S < 0.3$ blue: $S > 0.3$

S_score: average of (1 - ECMWF-value / MEX-value)

red: $B \geq 4.0$ orange: $4.0 > B \geq 2.0$ black: $2.0 > B \geq -2.0$ green: $-2.0 > B \geq -4.0$ blue: $B < -4.0$

avg_bias: average of ECMWF-value

CME18: ECMWF Tmax MAE for Bi-monthly Period from 2008-05-01 ~ 2010-03-24

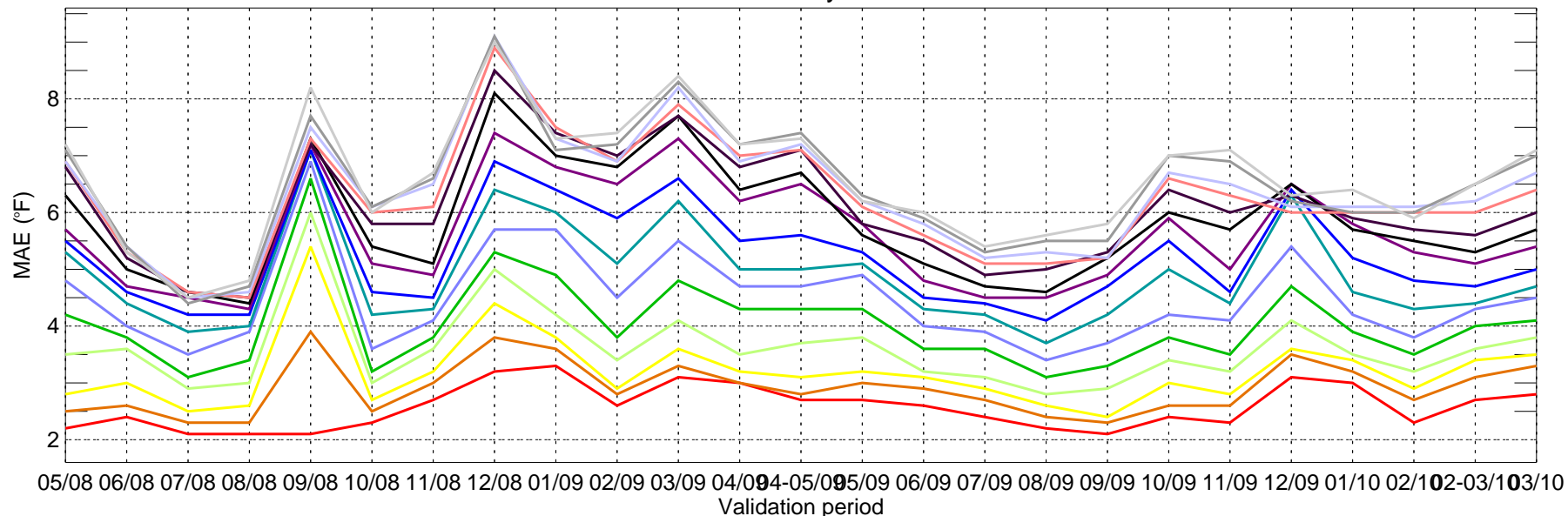

- day1
- day2
- day3
- day4
- day5
- day6
- day7
- day8
- day9
- day10
- day11
- day12
- day13
- day14
- day15

CME18: ECMWF Tmax bias for Bi-monthly Period from 2008-05-01 ~ 2010-03-24

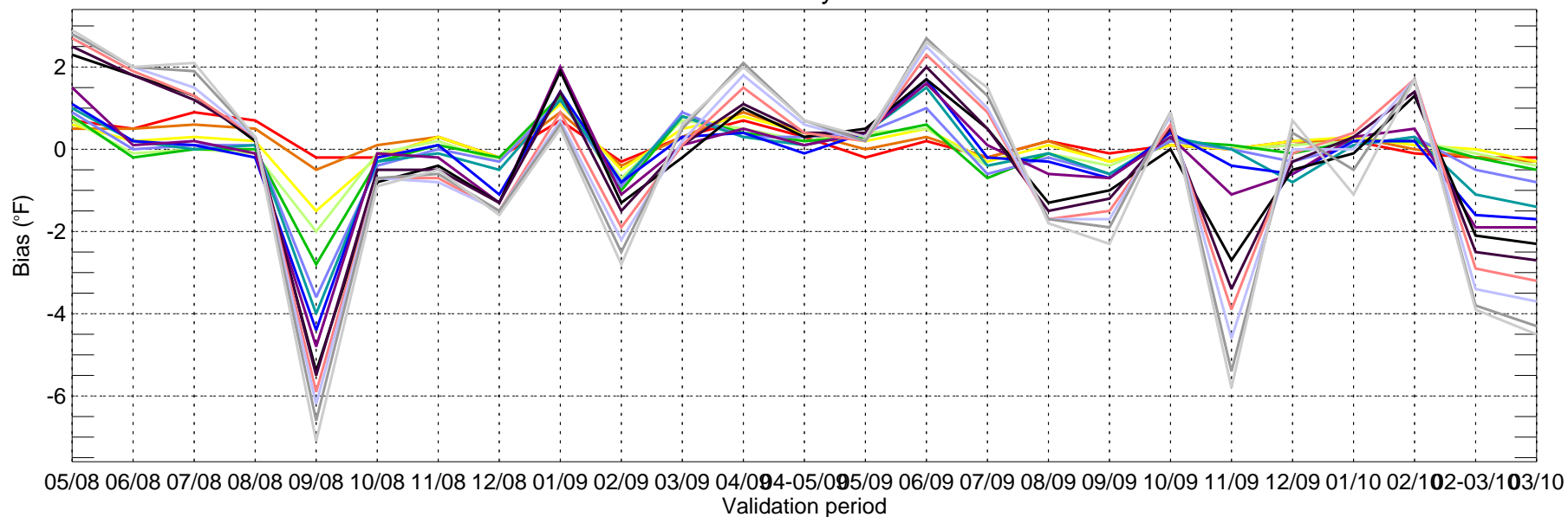

- day1
- day2
- day3
- day4
- day5
- day6
- day7
- day8
- day9
- day10
- day11
- day12
- day13
- day14
- day15

CME18: ECMWF Tmin MAE for Bi-monthly Period from 2008-05-01 ~ 2010-03-24

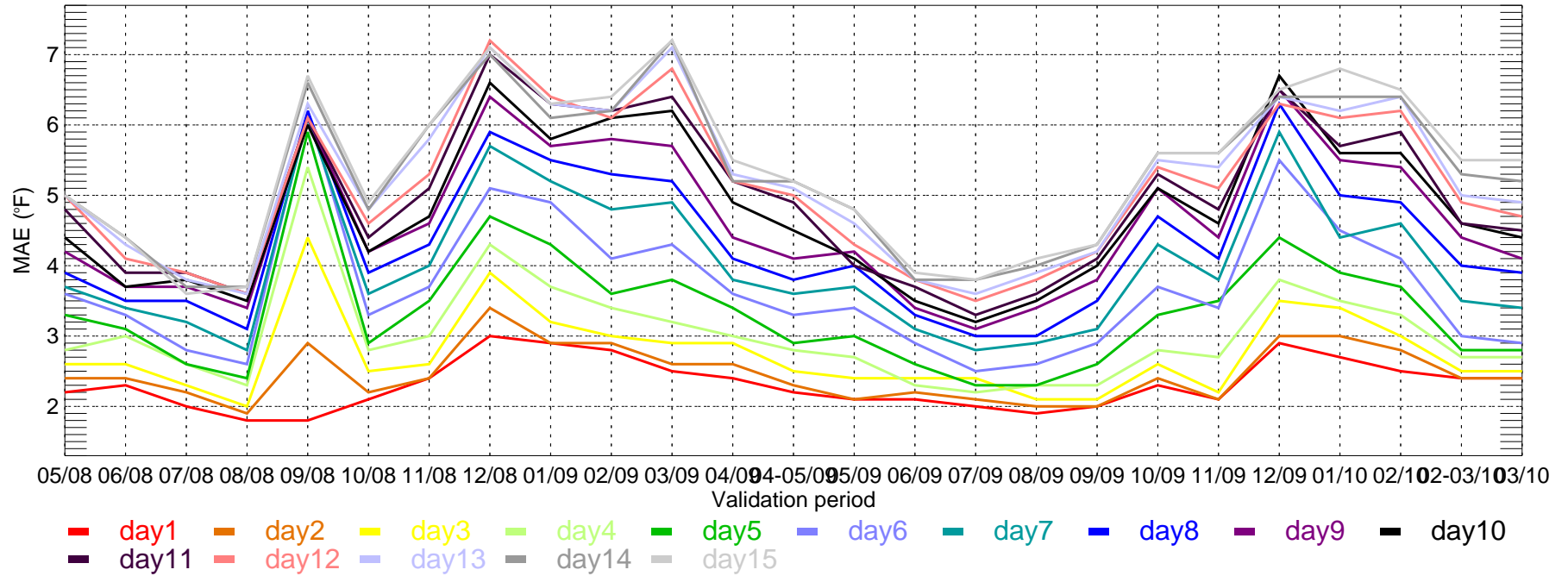

CME18: ECMWF Tmin bias for Bi-monthly Period from 2008-05-01 ~ 2010-03-24

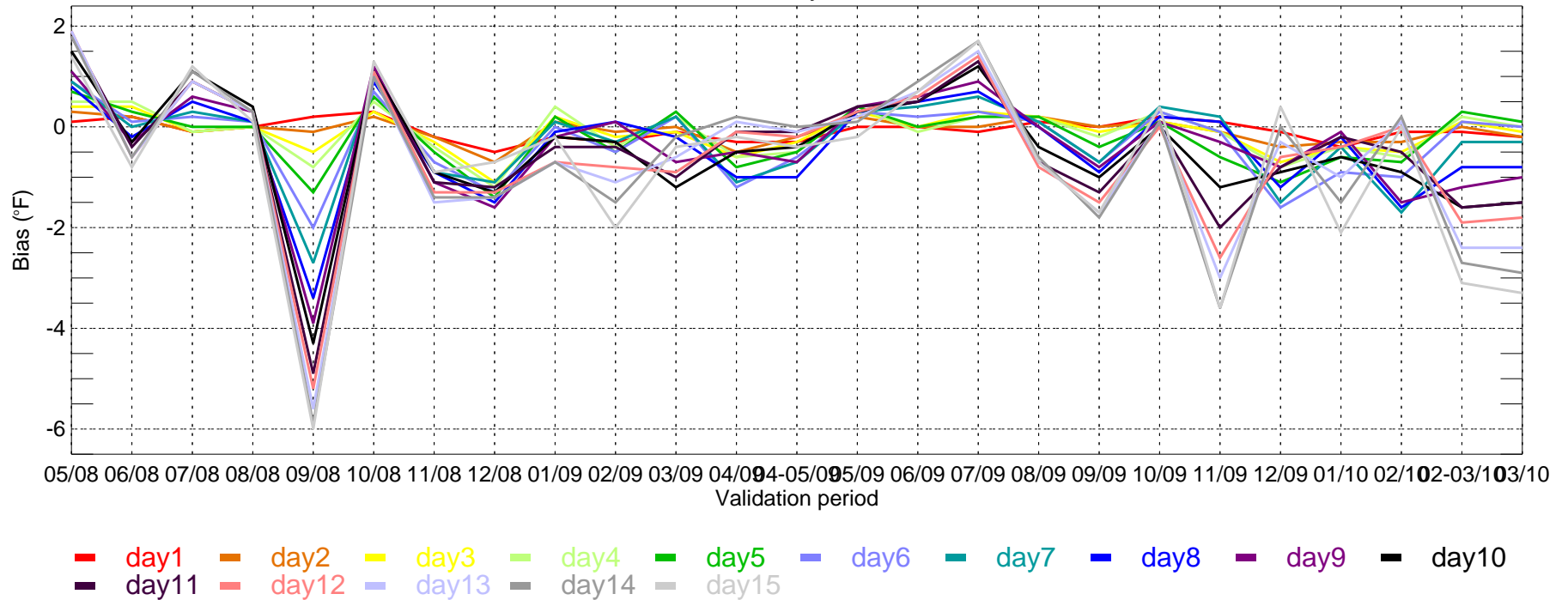

USNW: ECMWF Tmax MAE for Bi-monthly Period from 2008-05-01 ~ 2010-03-24

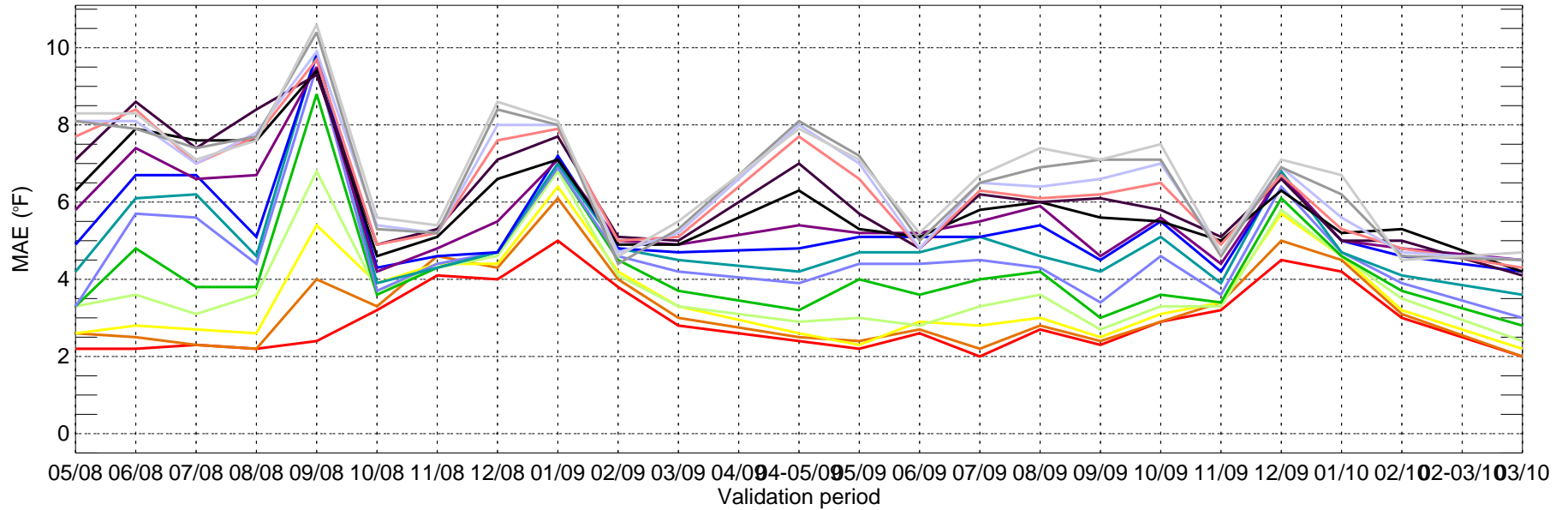

— day1 — day2 — day3 — day4 — day5 — day6 — day7 — day8 — day9 — day10
— day11 — day12 — day13 — day14 — day15

USNW: ECMWF Tmax bias for Bi-monthly Period from 2008-05-01 ~ 2010-03-24

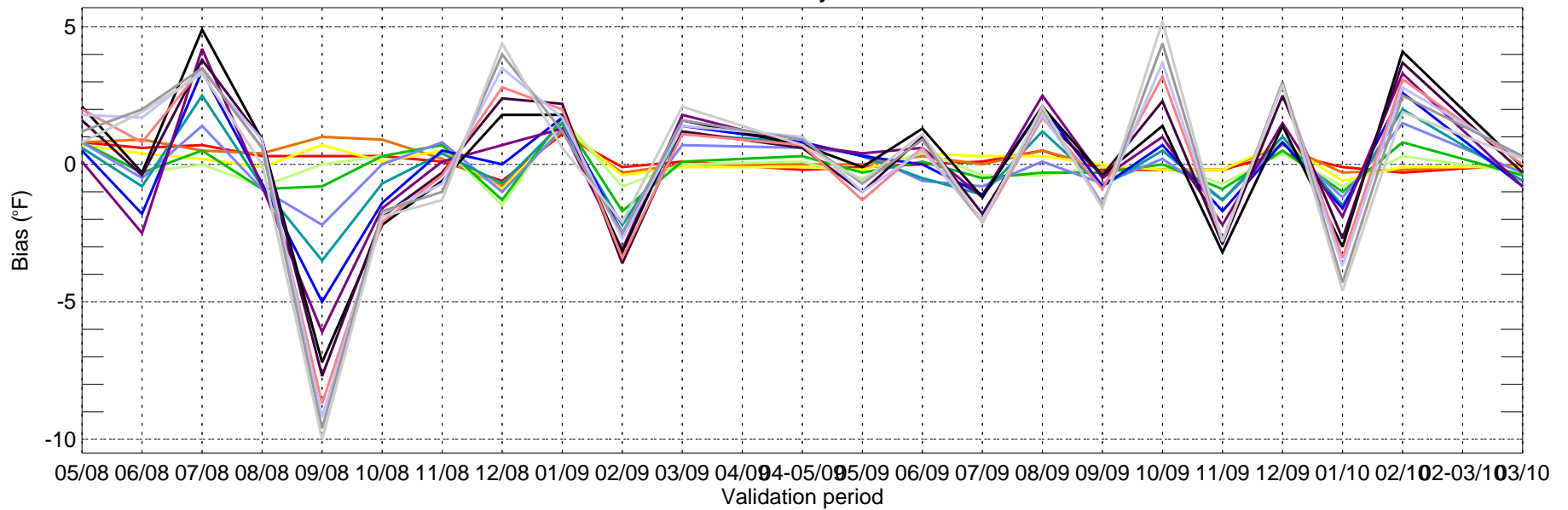

— day1 — day2 — day3 — day4 — day5 — day6 — day7 — day8 — day9 — day10
— day11 — day12 — day13 — day14 — day15

USNW: ECMWF Tmin MAE for Bi-monthly Period from 2008-05-01 ~ 2010-03-24

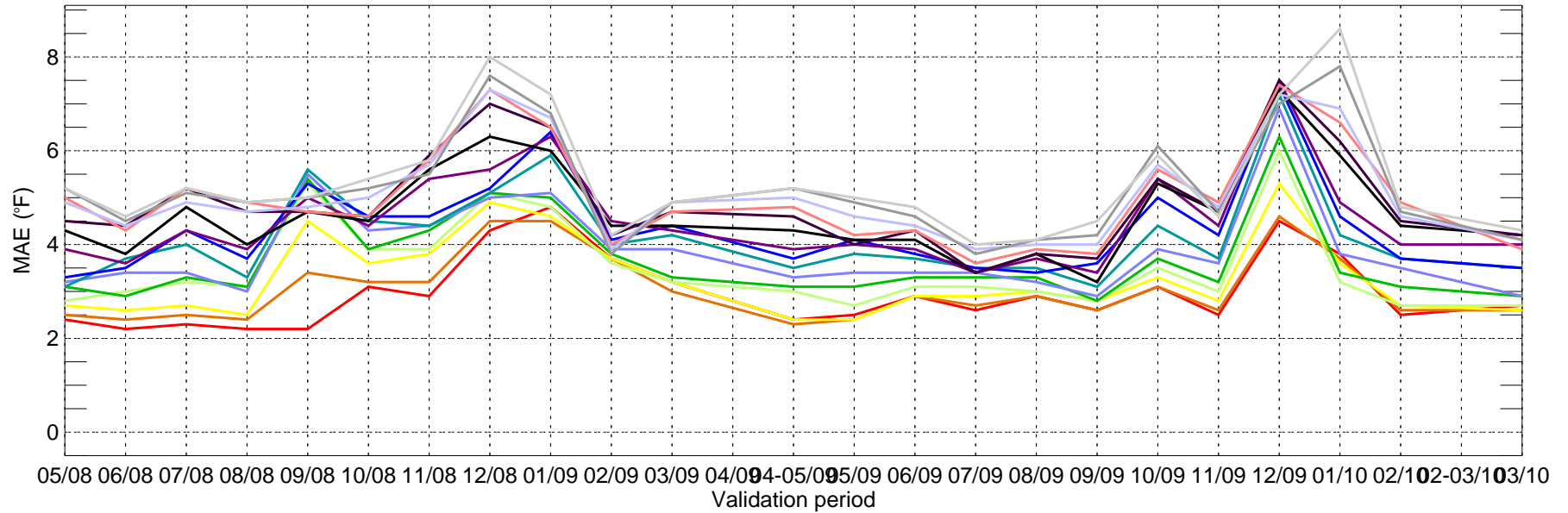

- day1
- day2
- day3
- day4
- day5
- day6
- day7
- day8
- day9
- day10
- day11
- day12
- day13
- day14
- day15

USNW: ECMWF Tmin bias for Bi-monthly Period from 2008-05-01 ~ 2010-03-24

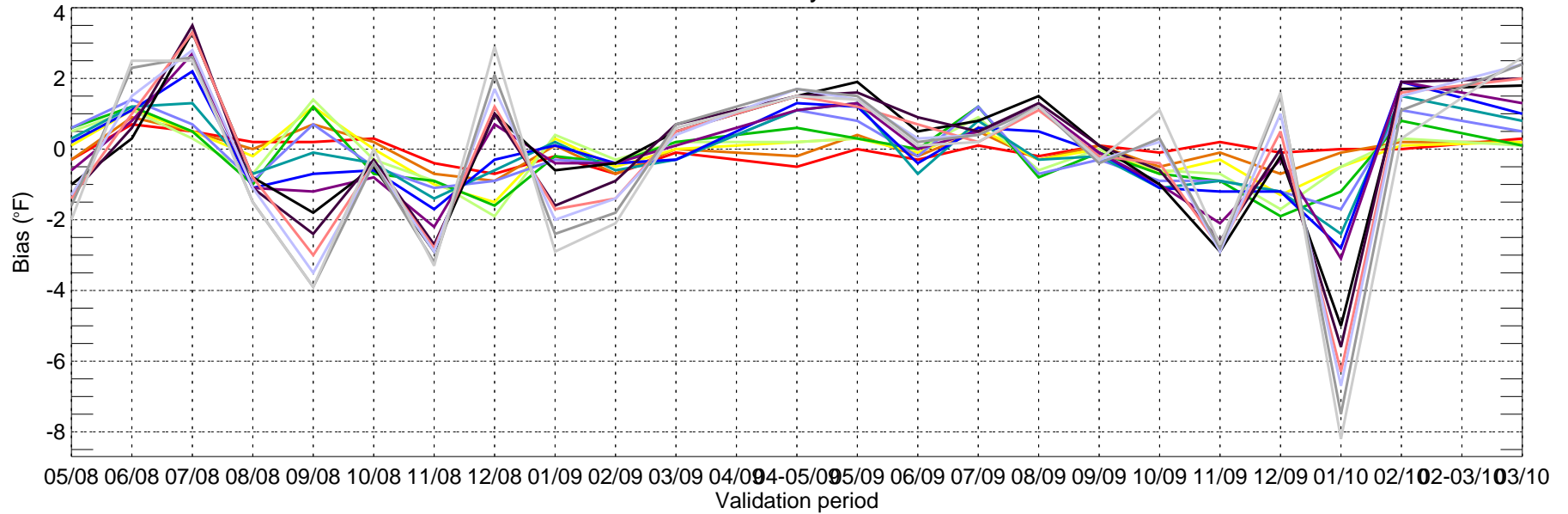

- day1
- day2
- day3
- day4
- day5
- day6
- day7
- day8
- day9
- day10
- day11
- day12
- day13
- day14
- day15

USNC: ECMWF Tmax MAE for Bi-monthly Period from 2008-05-01 ~ 2010-03-24

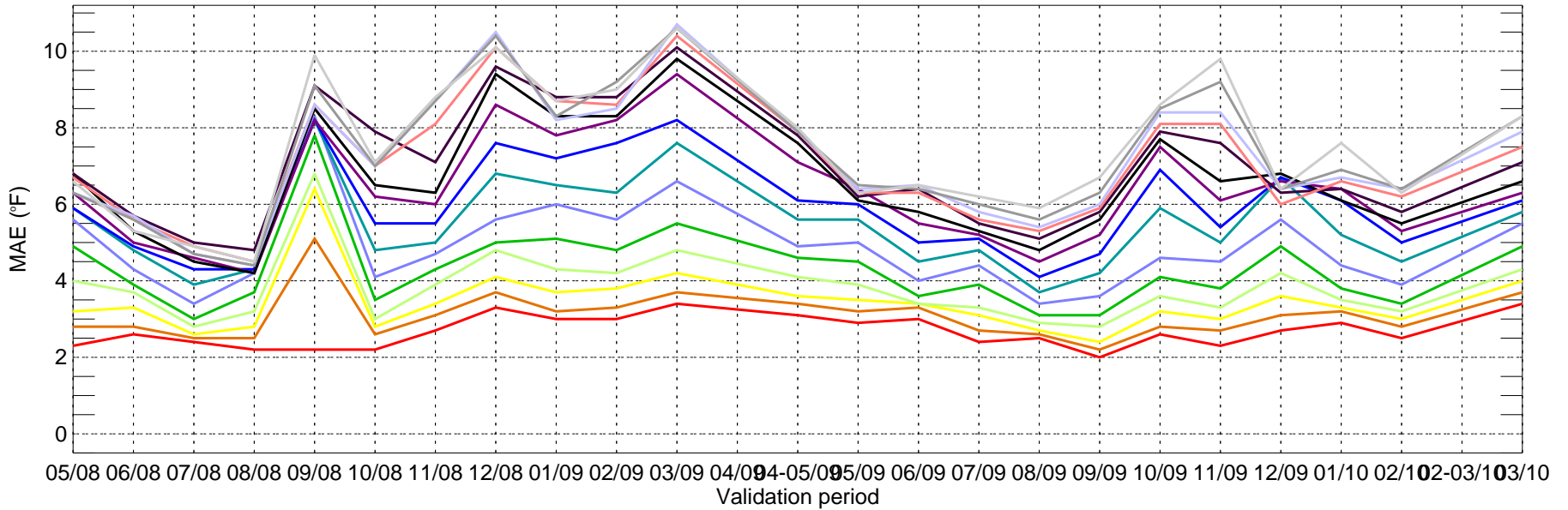

- day1
- day2
- day3
- day4
- day5
- day6
- day7
- day8
- day9
- day10
- day11
- day12
- day13
- day14
- day15

USNC: ECMWF Tmax bias for Bi-monthly Period from 2008-05-01 ~ 2010-03-24

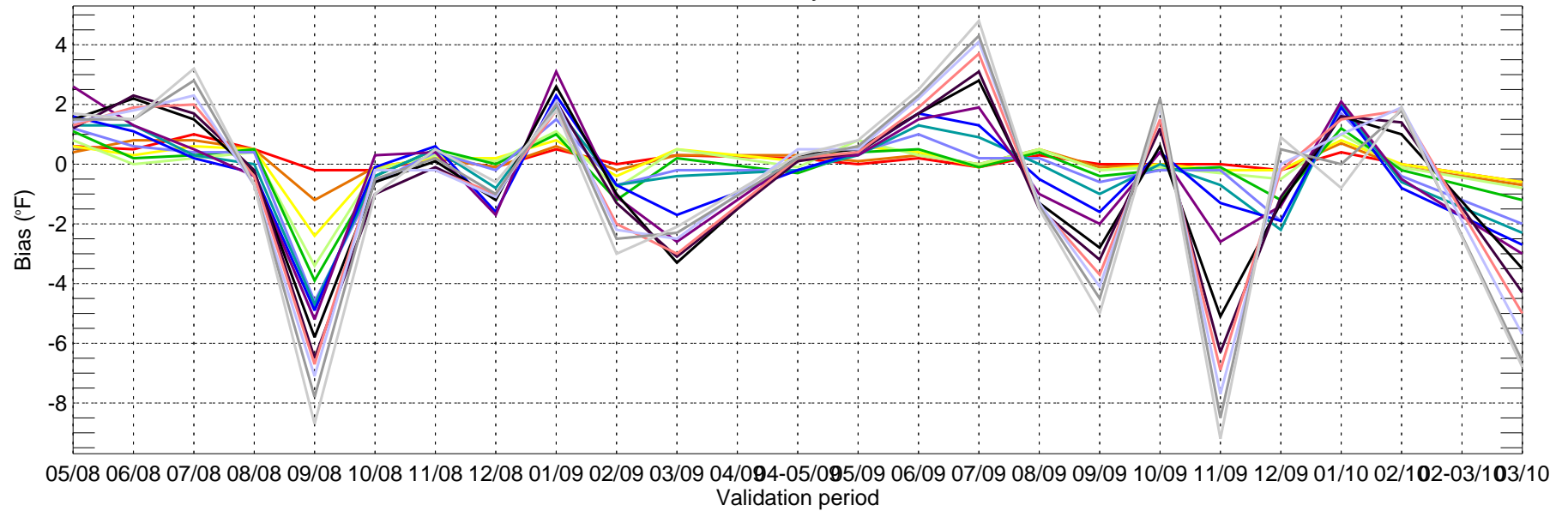

- day1
- day2
- day3
- day4
- day5
- day6
- day7
- day8
- day9
- day10
- day11
- day12
- day13
- day14
- day15

USNC: ECMWF Tmin MAE for Bi-monthly Period from 2008-05-01 ~ 2010-03-24

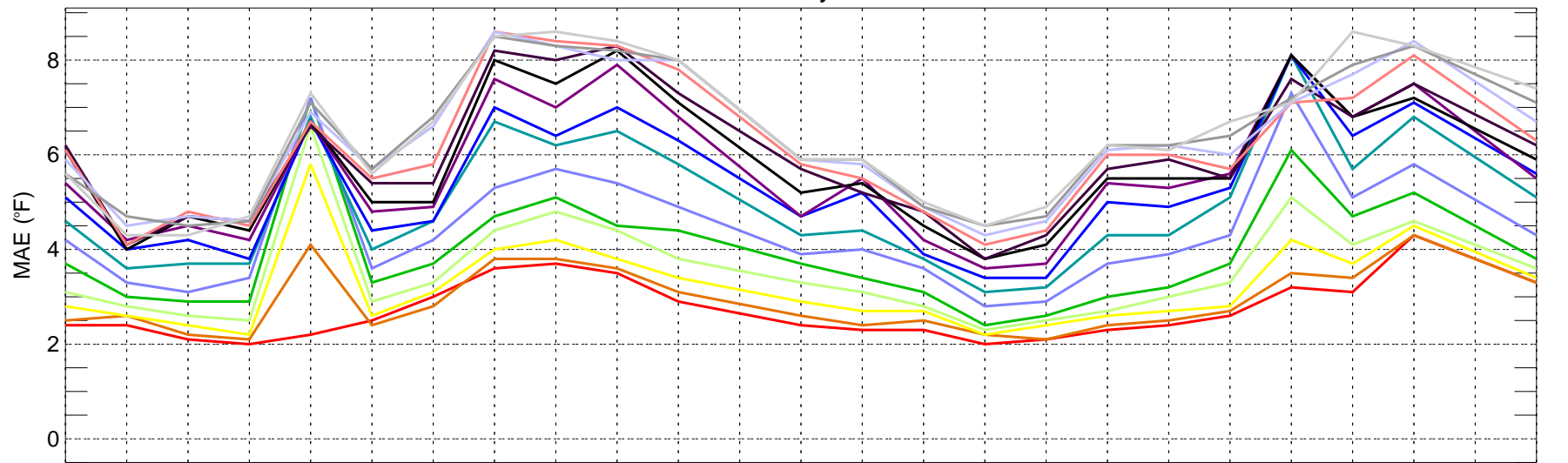

05/08 06/08 07/08 08/08 09/08 10/08 11/08 12/08 01/09 02/09 03/09 04/09 04-05/09 05/09 06/09 07/09 08/09 09/09 10/09 11/09 12/09 01/10 02/10 02-03/10 03/10

Validation period

- day1
- day2
- day3
- day4
- day5
- day6
- day7
- day8
- day9
- day10
- day11
- day12
- day13
- day14
- day15

USNC: ECMWF Tmin bias for Bi-monthly Period from 2008-05-01 ~ 2010-03-24

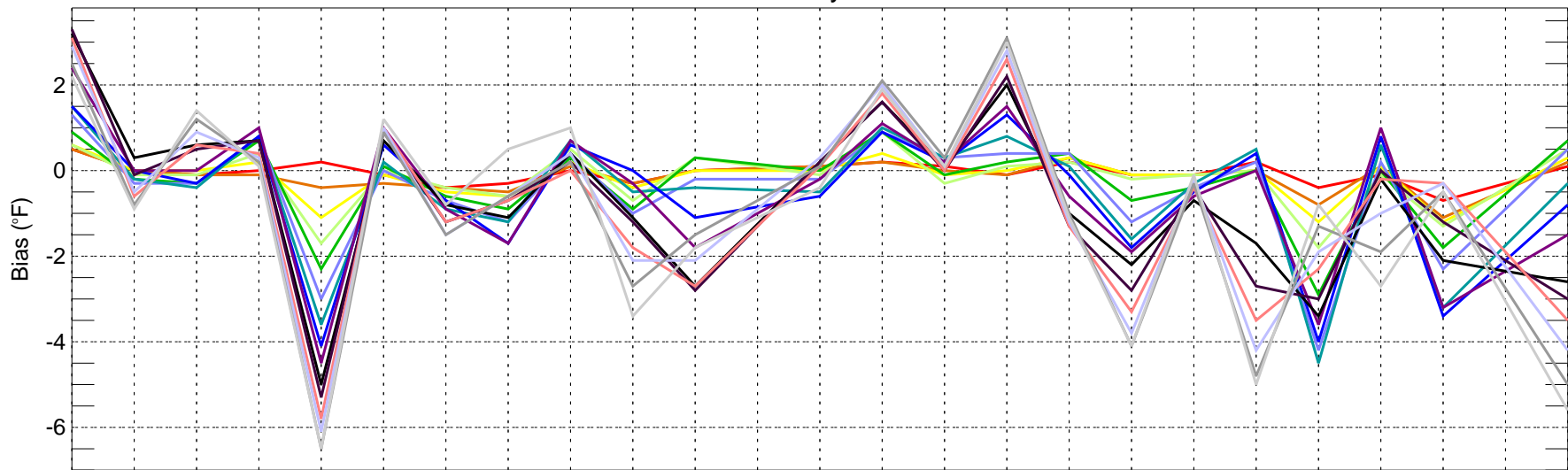

05/08 06/08 07/08 08/08 09/08 10/08 11/08 12/08 01/09 02/09 03/09 04/09 04-05/09 05/09 06/09 07/09 08/09 09/09 10/09 11/09 12/09 01/10 02/10 02-03/10 03/10

Validation period

- day1
- day2
- day3
- day4
- day5
- day6
- day7
- day8
- day9
- day10
- day11
- day12
- day13
- day14
- day15

USNE: ECMWF Tmax MAE for Bi-monthly Period from 2008-05-01 ~ 2010-03-24

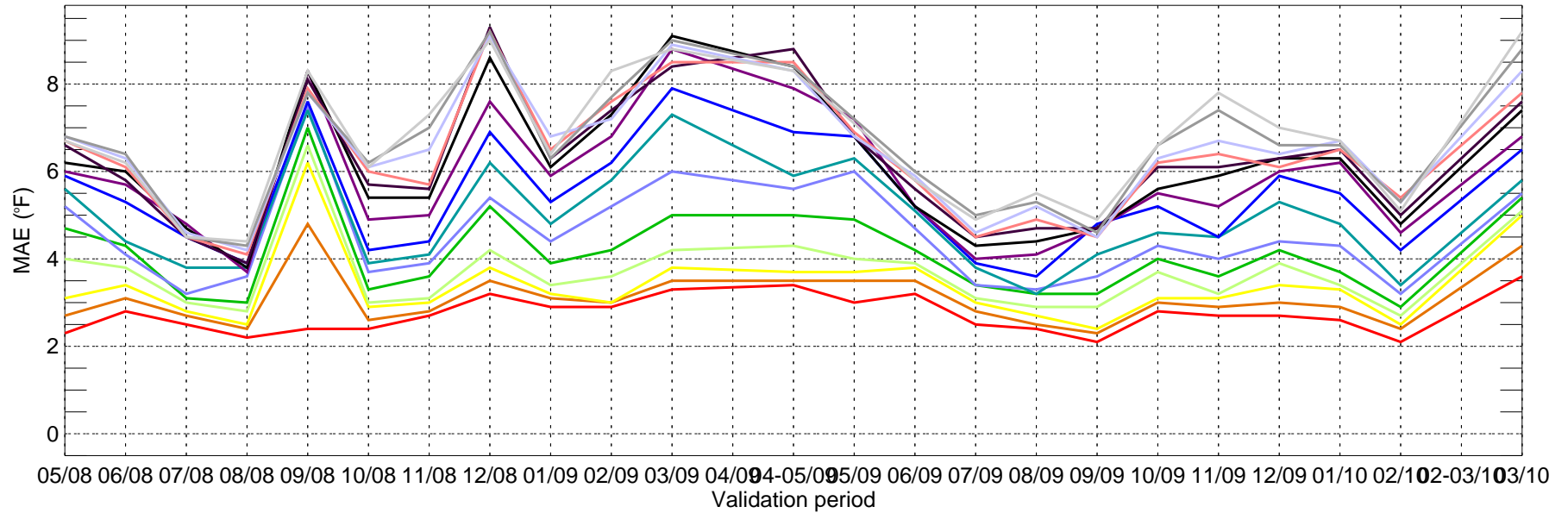

- day1
- day2
- day3
- day4
- day5
- day6
- day7
- day8
- day9
- day10
- day11
- day12
- day13
- day14
- day15

USNE: ECMWF Tmax bias for Bi-monthly Period from 2008-05-01 ~ 2010-03-24

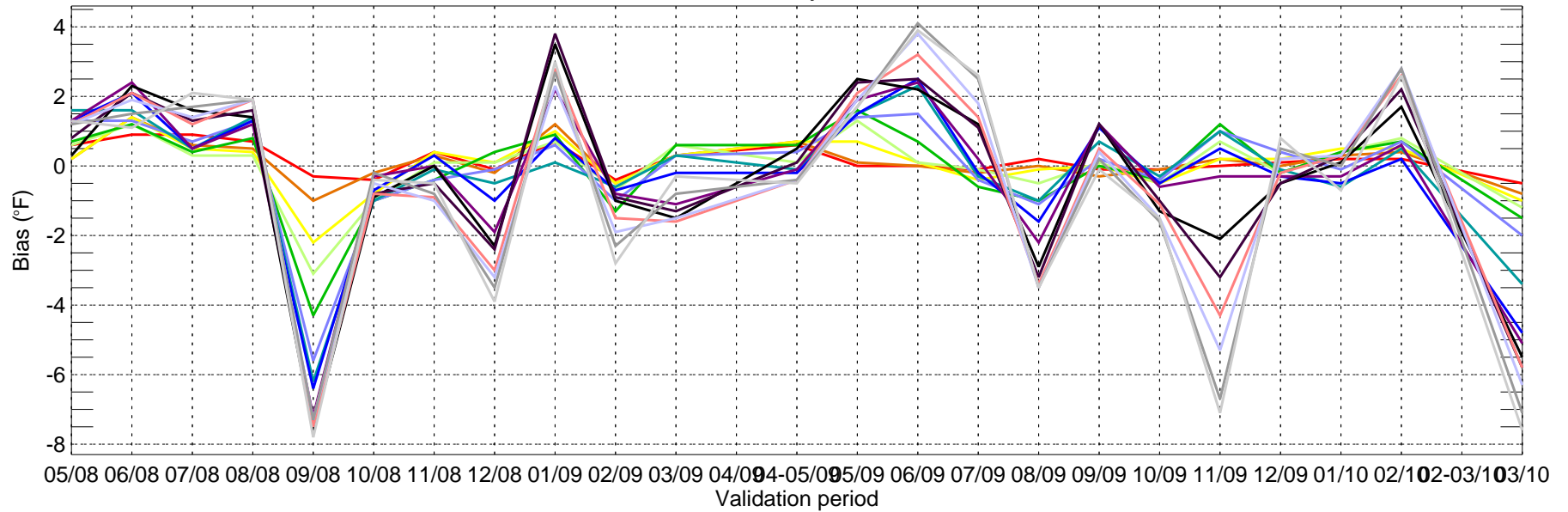

- day1
- day2
- day3
- day4
- day5
- day6
- day7
- day8
- day9
- day10
- day11
- day12
- day13
- day14
- day15

USNE: ECMWF Tmin MAE for Bi-monthly Period from 2008-05-01 ~ 2010-03-24

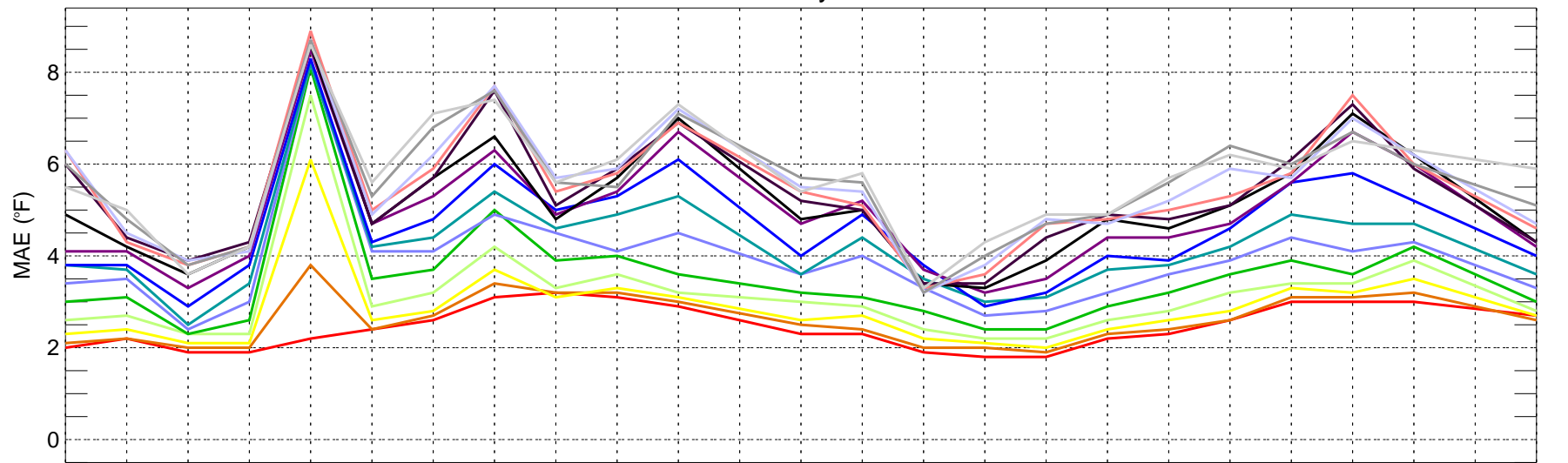

05/08 06/08 07/08 08/08 09/08 10/08 11/08 12/08 01/09 02/09 03/09 04/09 04-05/09 05/09 06/09 07/09 08/09 09/09 10/09 11/09 12/09 01/10 02/10 02-03/10 03/10

Validation period

- day1
- day2
- day3
- day4
- day5
- day6
- day7
- day8
- day9
- day10
- day11
- day12
- day13
- day14
- day15

USNE: ECMWF Tmin bias for Bi-monthly Period from 2008-05-01 ~ 2010-03-24

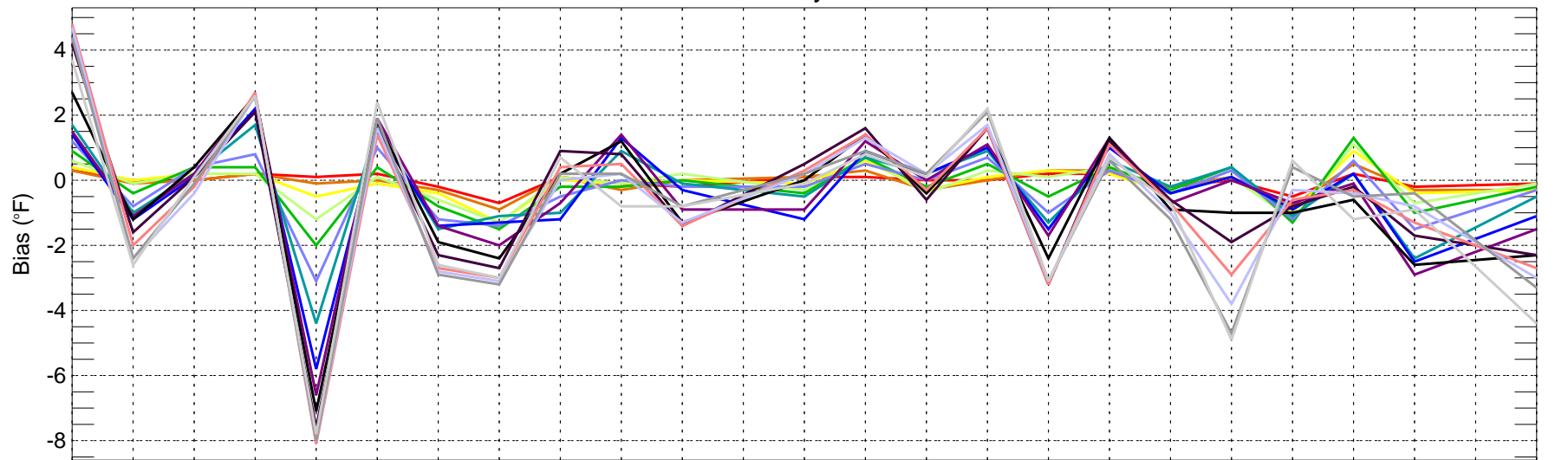

05/08 06/08 07/08 08/08 09/08 10/08 11/08 12/08 01/09 02/09 03/09 04/09 04-05/09 05/09 06/09 07/09 08/09 09/09 10/09 11/09 12/09 01/10 02/10 02-03/10 03/10

Validation period

- day1
- day2
- day3
- day4
- day5
- day6
- day7
- day8
- day9
- day10
- day11
- day12
- day13
- day14
- day15

USSE: ECMWF Tmax MAE for Bi-monthly Period from 2008-05-01 ~ 2010-03-24

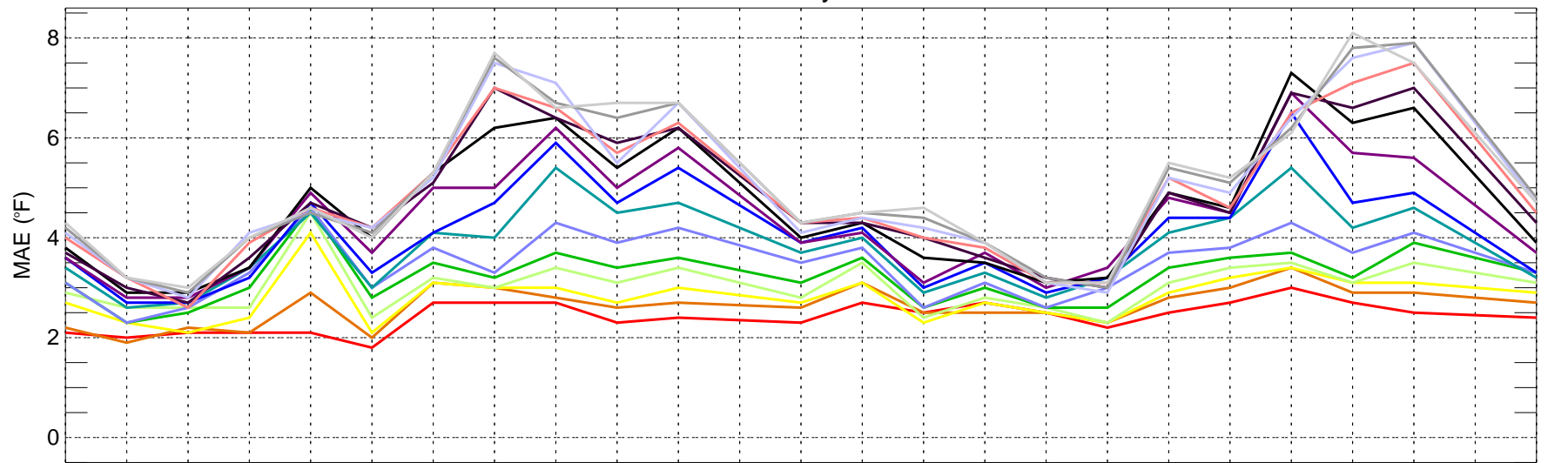

05/08 06/08 07/08 08/08 09/08 10/08 11/08 12/08 01/09 02/09 03/09 04/09 05/09 06/09 07/09 08/09 09/09 10/09 11/09 12/09 01/10 02/10 03/10

Validation period

- day1
- day2
- day3
- day4
- day5
- day6
- day7
- day8
- day9
- day10
- day11
- day12
- day13
- day14
- day15

USSE: ECMWF Tmax bias for Bi-monthly Period from 2008-05-01 ~ 2010-03-24

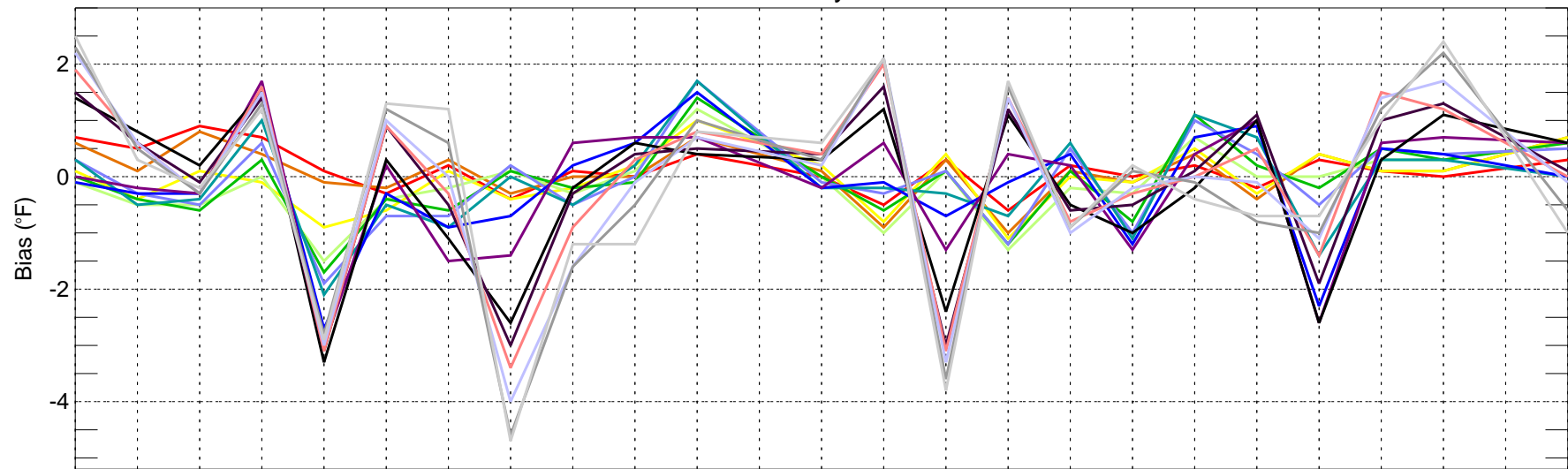

05/08 06/08 07/08 08/08 09/08 10/08 11/08 12/08 01/09 02/09 03/09 04/09 05/09 06/09 07/09 08/09 09/09 10/09 11/09 12/09 01/10 02/10 03/10

Validation period

- day1
- day2
- day3
- day4
- day5
- day6
- day7
- day8
- day9
- day10
- day11
- day12
- day13
- day14
- day15

USSE: ECMWF Tmin MAE for Bi-monthly Period from 2008-05-01 ~ 2010-03-24

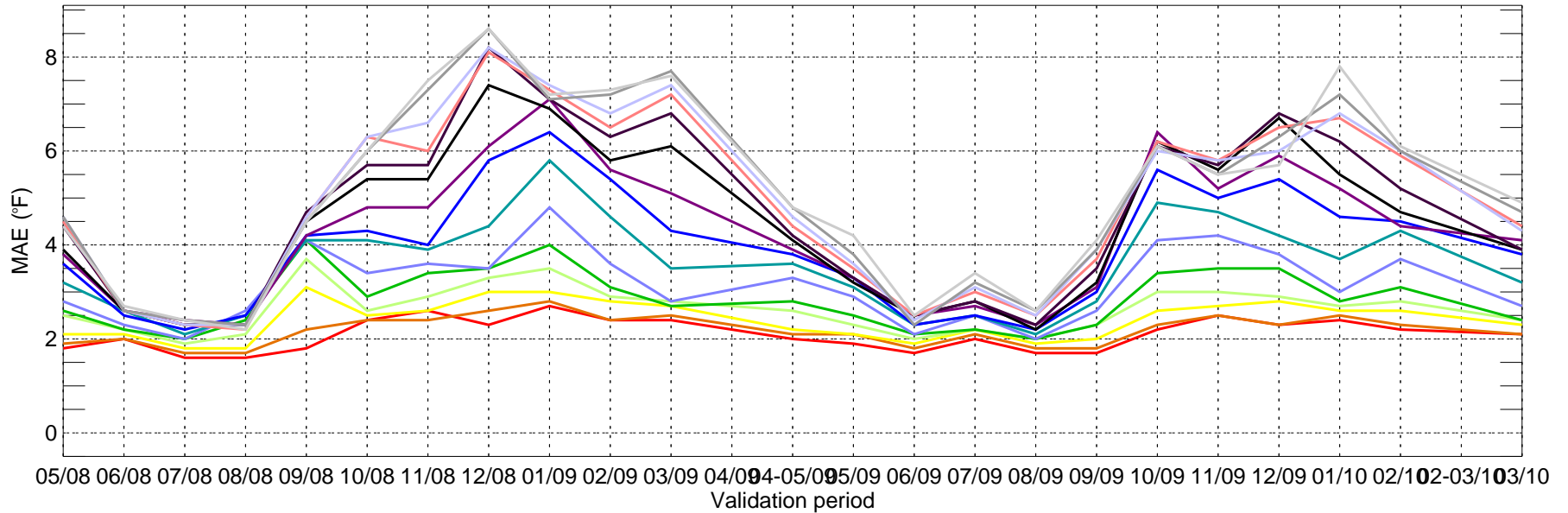

- day1
- day2
- day3
- day4
- day5
- day6
- day7
- day8
- day9
- day10
- day11
- day12
- day13
- day14
- day15

USSE: ECMWF Tmin bias for Bi-monthly Period from 2008-05-01 ~ 2010-03-24

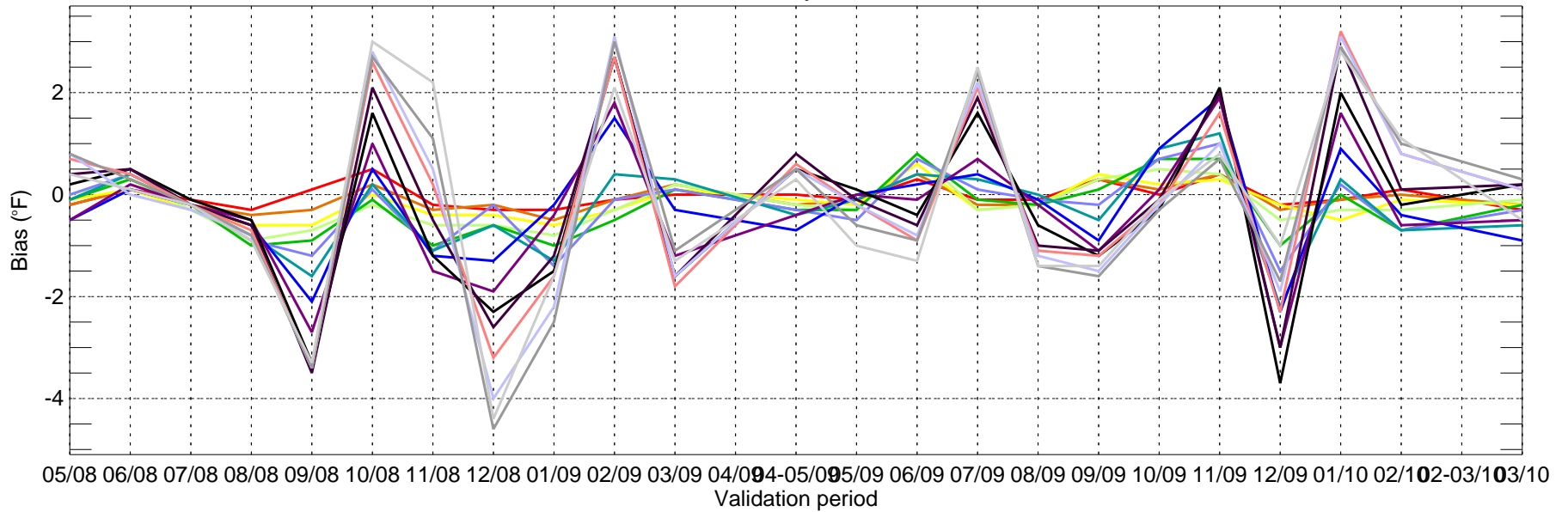

- day1
- day2
- day3
- day4
- day5
- day6
- day7
- day8
- day9
- day10
- day11
- day12
- day13
- day14
- day15

USSC: ECMWF Tmax MAE for Bi-monthly Period from 2008-05-01 ~ 2010-03-24

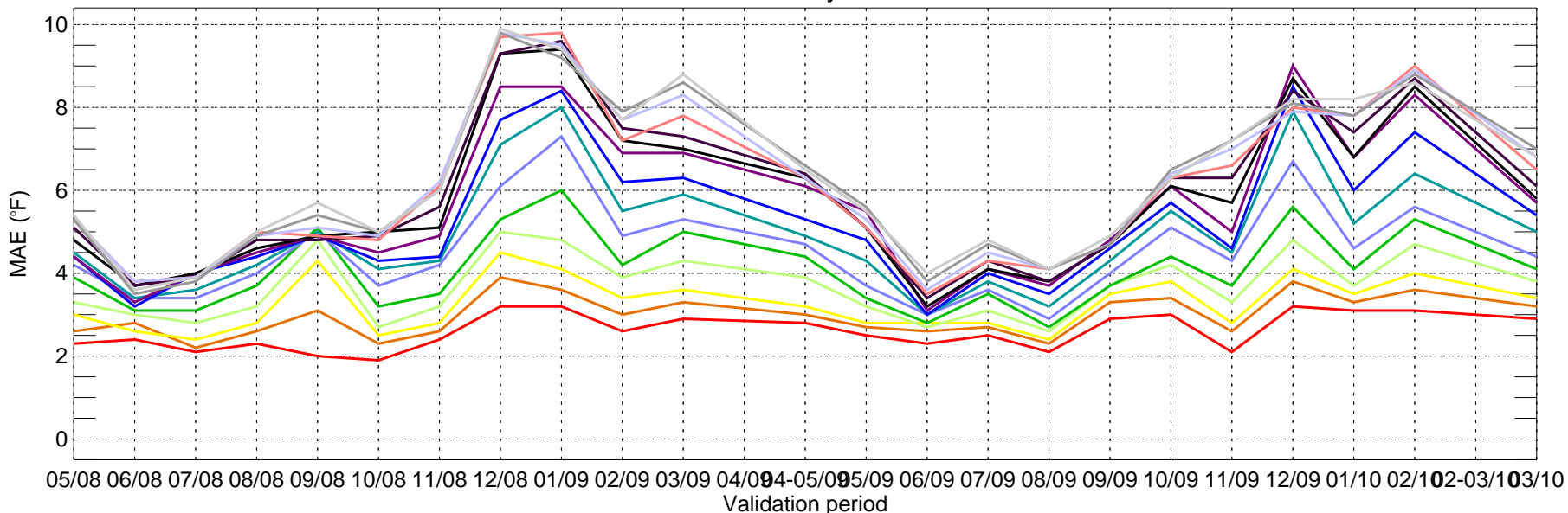

- day1
- day2
- day3
- day4
- day5
- day6
- day7
- day8
- day9
- day10
- day11
- day12
- day13
- day14
- day15

USSC: ECMWF Tmax bias for Bi-monthly Period from 2008-05-01 ~ 2010-03-24

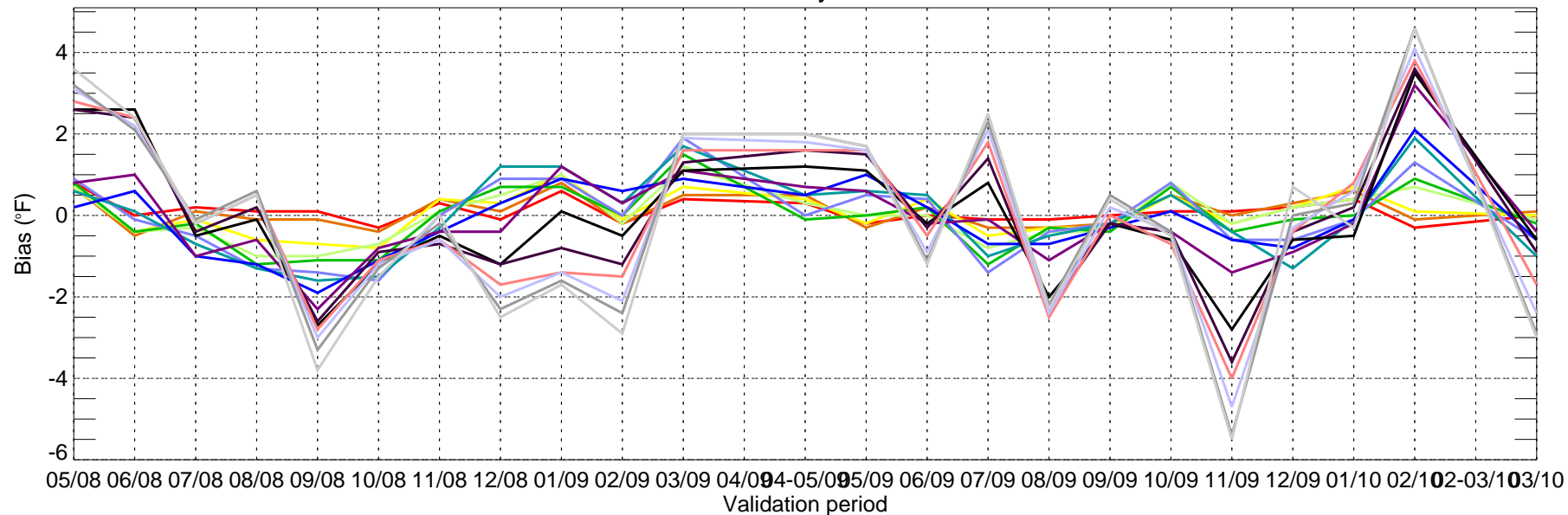

- day1
- day2
- day3
- day4
- day5
- day6
- day7
- day8
- day9
- day10
- day11
- day12
- day13
- day14
- day15

USSC: ECMWF Tmin MAE for Bi-monthly Period from 2008-05-01 ~ 2010-03-24

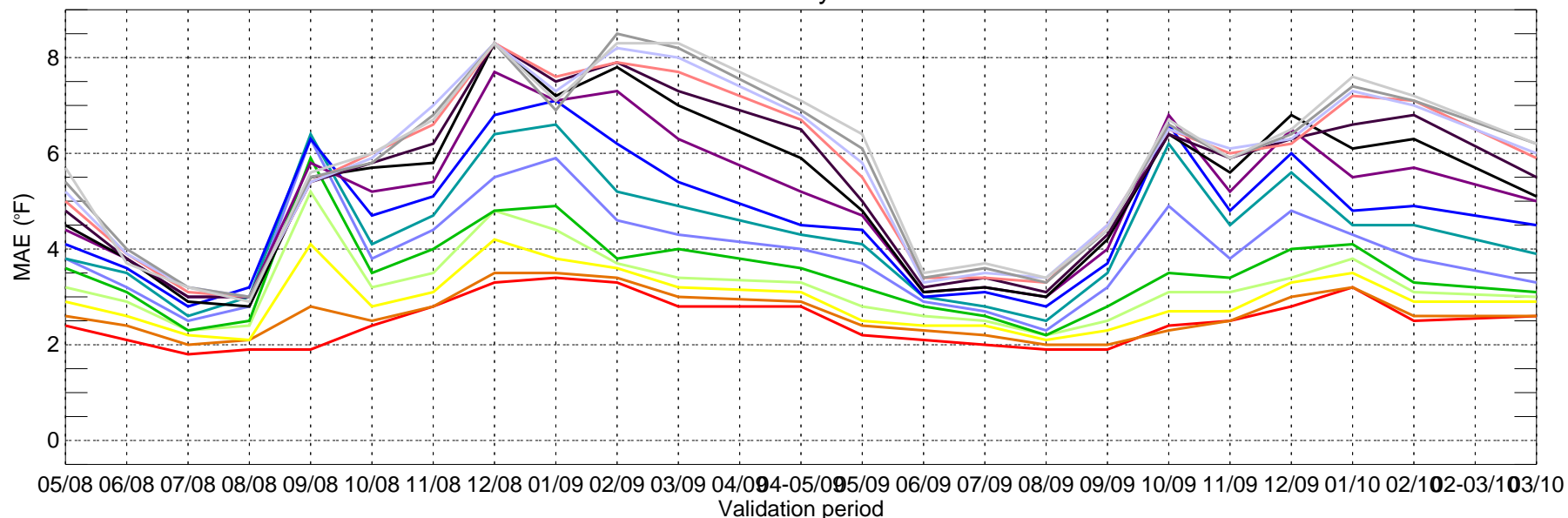

- day1
- day2
- day3
- day4
- day5
- day6
- day7
- day8
- day9
- day10
- day11
- day12
- day13
- day14
- day15

USSC: ECMWF Tmin bias for Bi-monthly Period from 2008-05-01 ~ 2010-03-24

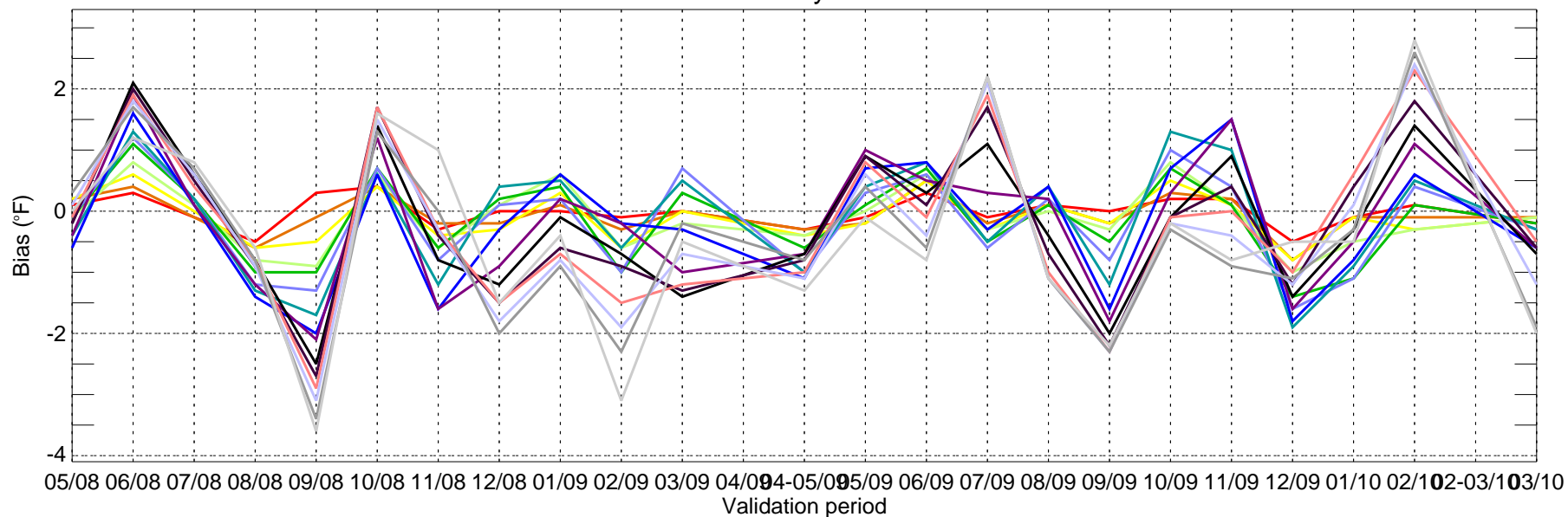

- day1
- day2
- day3
- day4
- day5
- day6
- day7
- day8
- day9
- day10
- day11
- day12
- day13
- day14
- day15

USSW: ECMWF Tmax MAE for Bi-monthly Period from 2008-05-01 ~ 2010-03-24

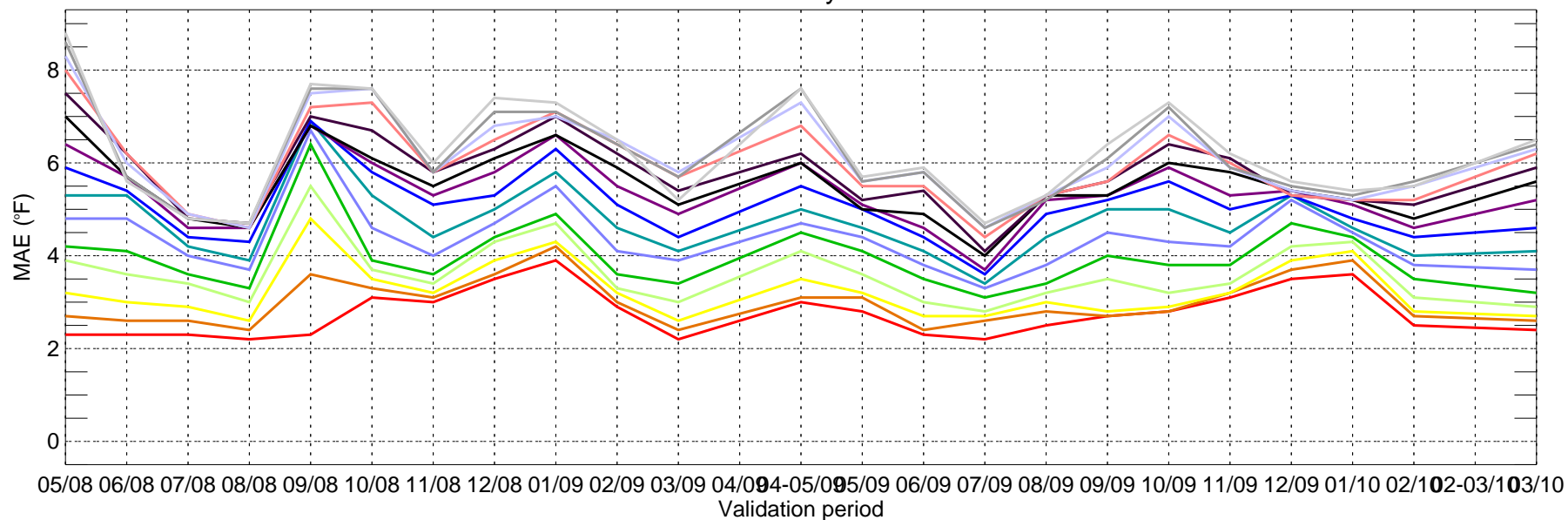

■ day1 ■ day2 ■ day3 ■ day4 ■ day5 ■ day6 ■ day7 ■ day8 ■ day9 ■ day10
■ day11 ■ day12 ■ day13 ■ day14 ■ day15

USSW: ECMWF Tmax bias for Bi-monthly Period from 2008-05-01 ~ 2010-03-24

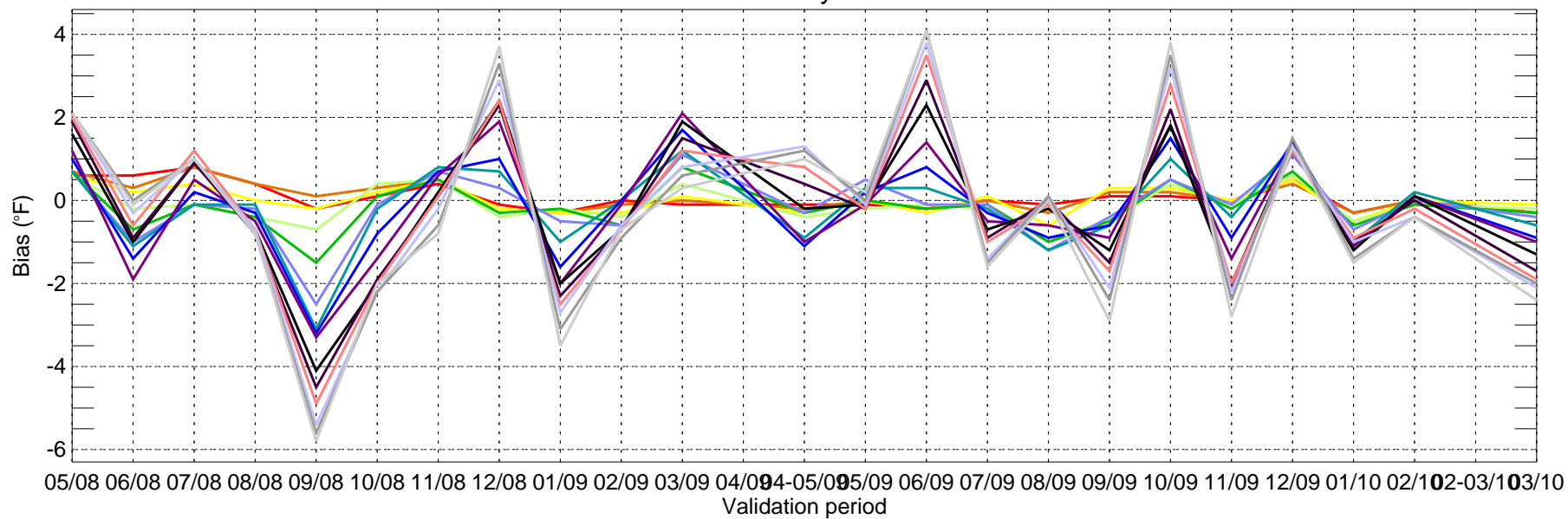

■ day1 ■ day2 ■ day3 ■ day4 ■ day5 ■ day6 ■ day7 ■ day8 ■ day9 ■ day10
■ day11 ■ day12 ■ day13 ■ day14 ■ day15

USSW: ECMWF Tmin MAE for Bi-monthly Period from 2008-05-01 ~ 2010-03-24

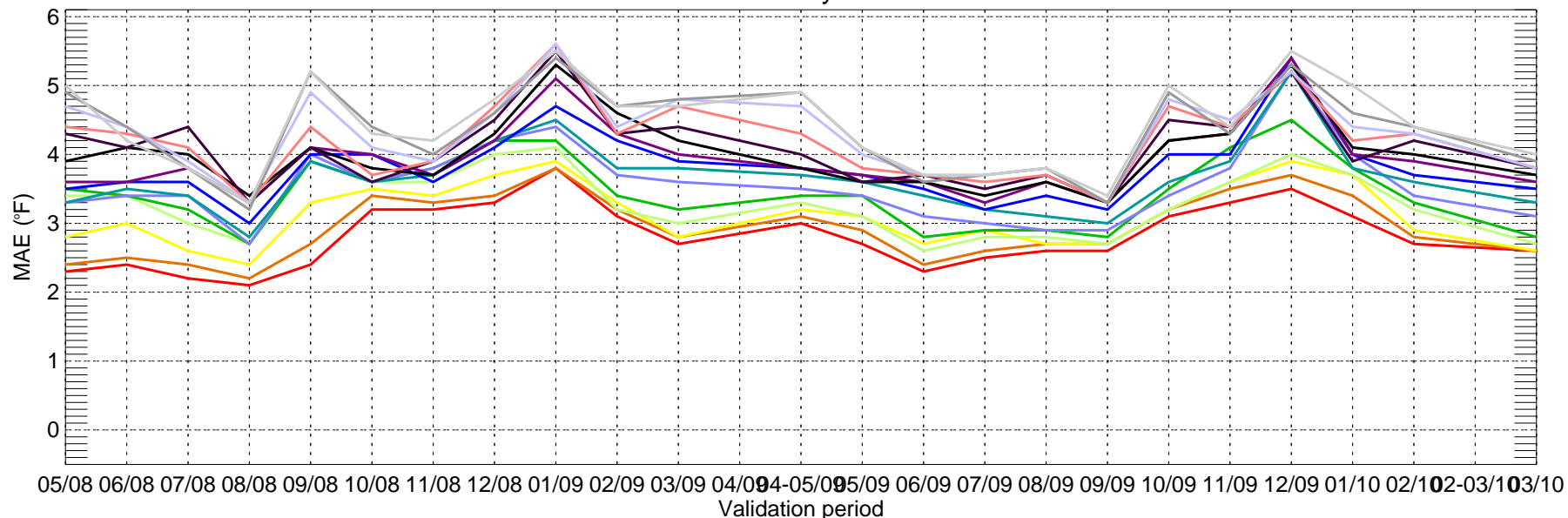

- day1
- day2
- day3
- day4
- day5
- day6
- day7
- day8
- day9
- day10
- day11
- day12
- day13
- day14
- day15

USSW: ECMWF Tmin bias for Bi-monthly Period from 2008-05-01 ~ 2010-03-24

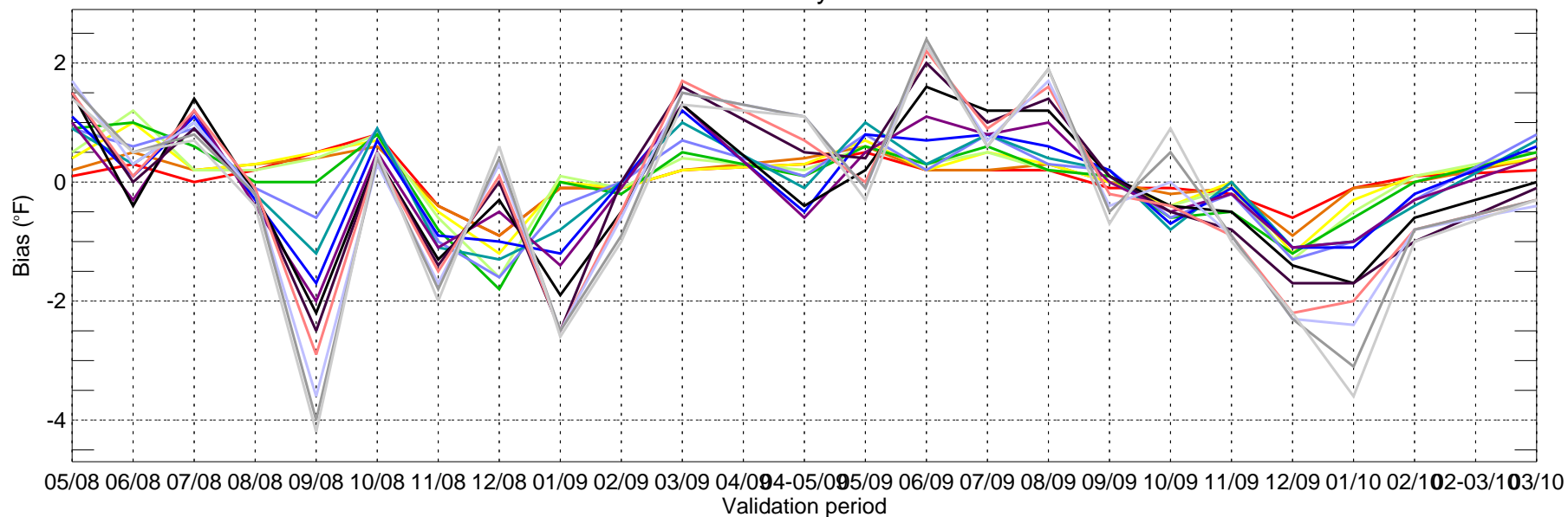

- day1
- day2
- day3
- day4
- day5
- day6
- day7
- day8
- day9
- day10
- day11
- day12
- day13
- day14
- day15

ATL: ECMWF Tmax MAE for Bi-monthly Period from 2008-05-01 ~ 2010-03-24

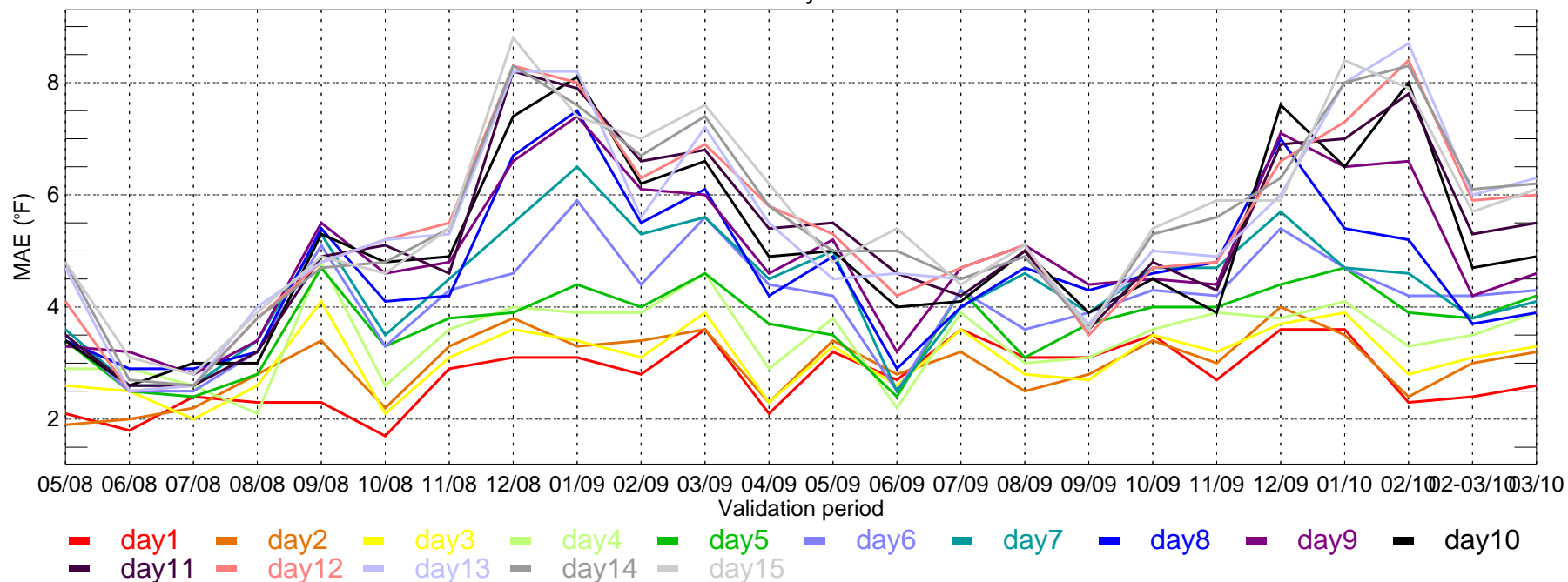

ATL: ECMWF Tmax bias for Bi-monthly Period from 2008-05-01 ~ 2010-03-24

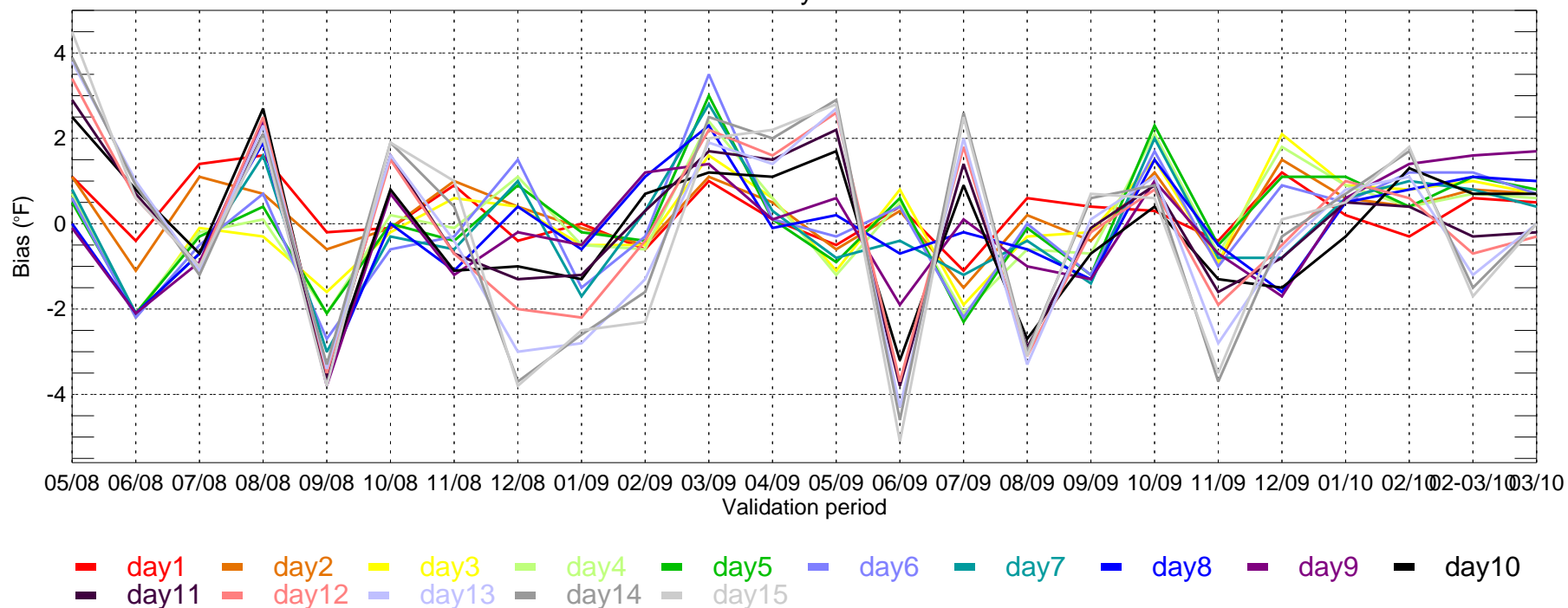

ATL: ECMWF Tmin MAE for Bi-monthly Period from 2008-05-01 ~ 2010-03-24

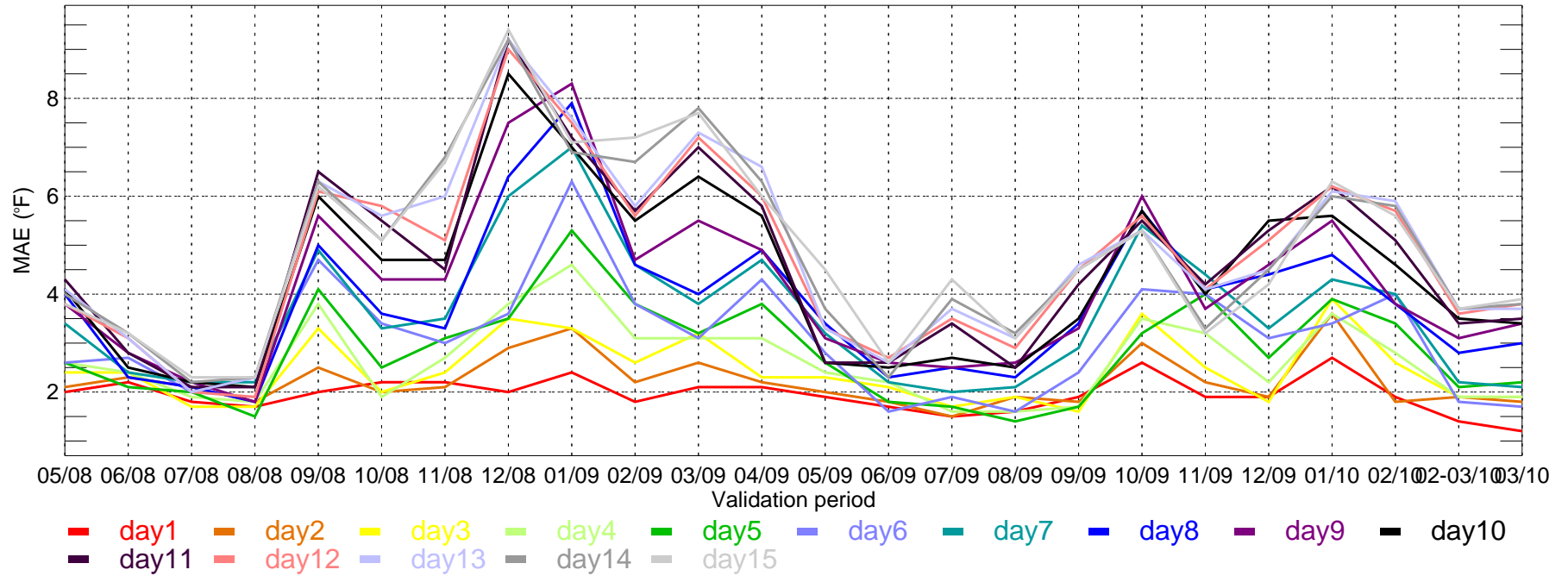

ATL: ECMWF Tmin bias for Bi-monthly Period from 2008-05-01 ~ 2010-03-24

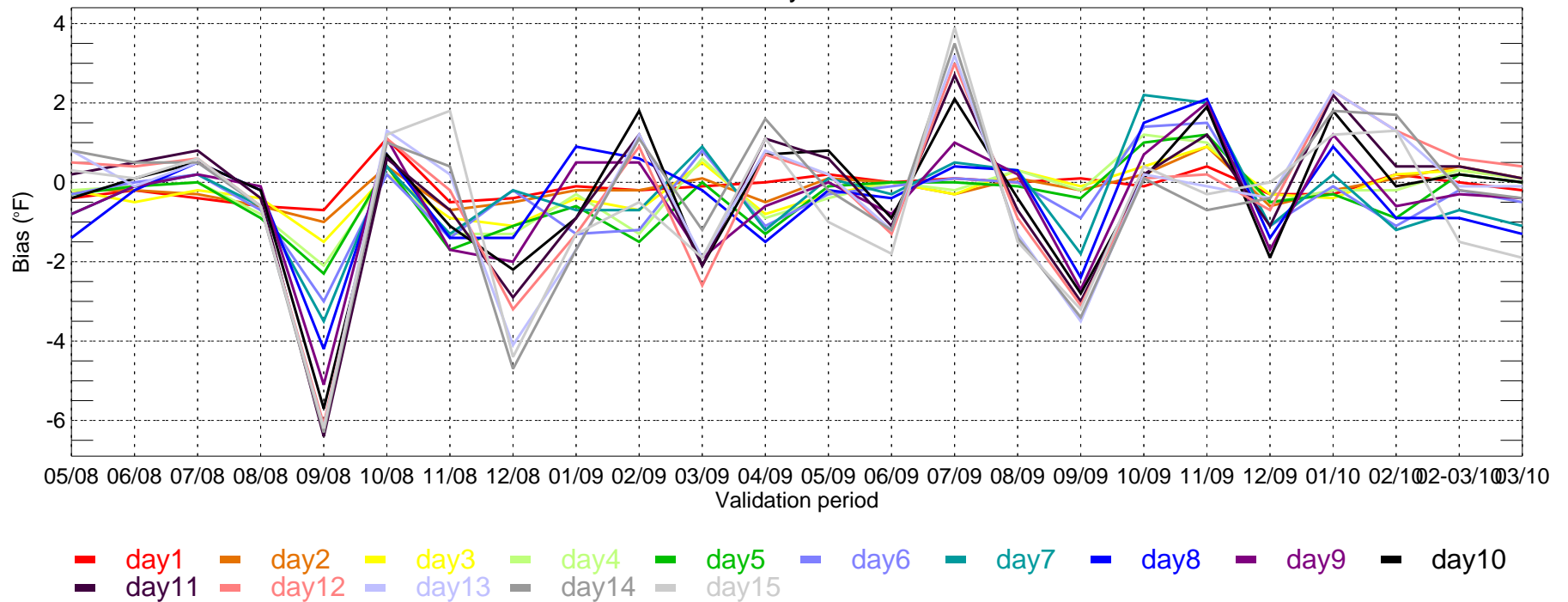

BOS: ECMWF Tmax MAE for Bi-monthly Period from 2008-05-01 ~ 2010-03-24

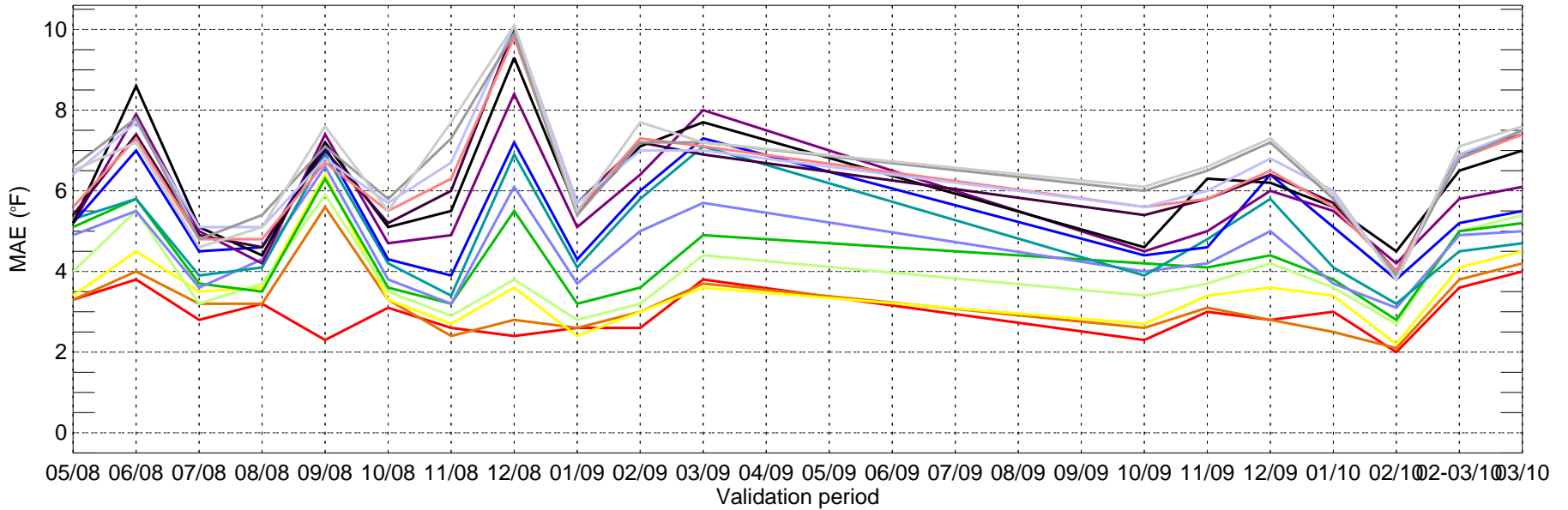

BOS: ECMWF Tmax bias for Bi-monthly Period from 2008-05-01 ~ 2010-03-24

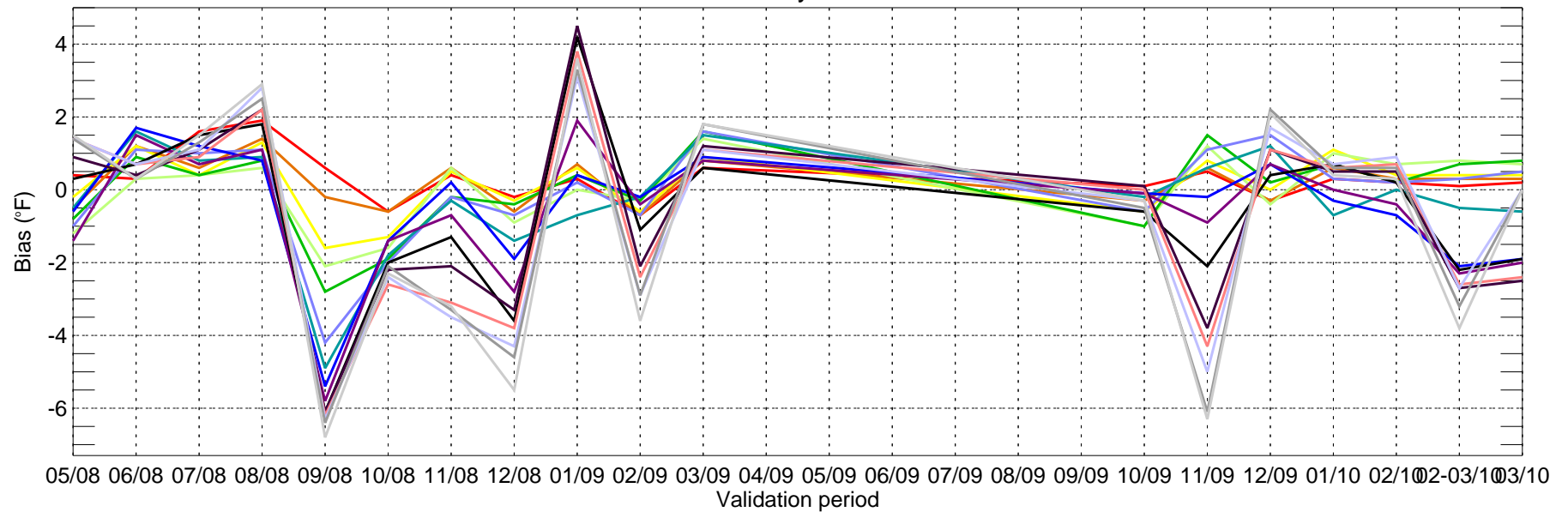

- day1
- day2
- day3
- day4
- day5
- day6
- day7
- day8
- day9
- day10
- day11
- day12
- day13
- day14
- day15

BOS: ECMWF Tmin MAE for Bi-monthly Period from 2008-05-01 ~ 2010-03-24

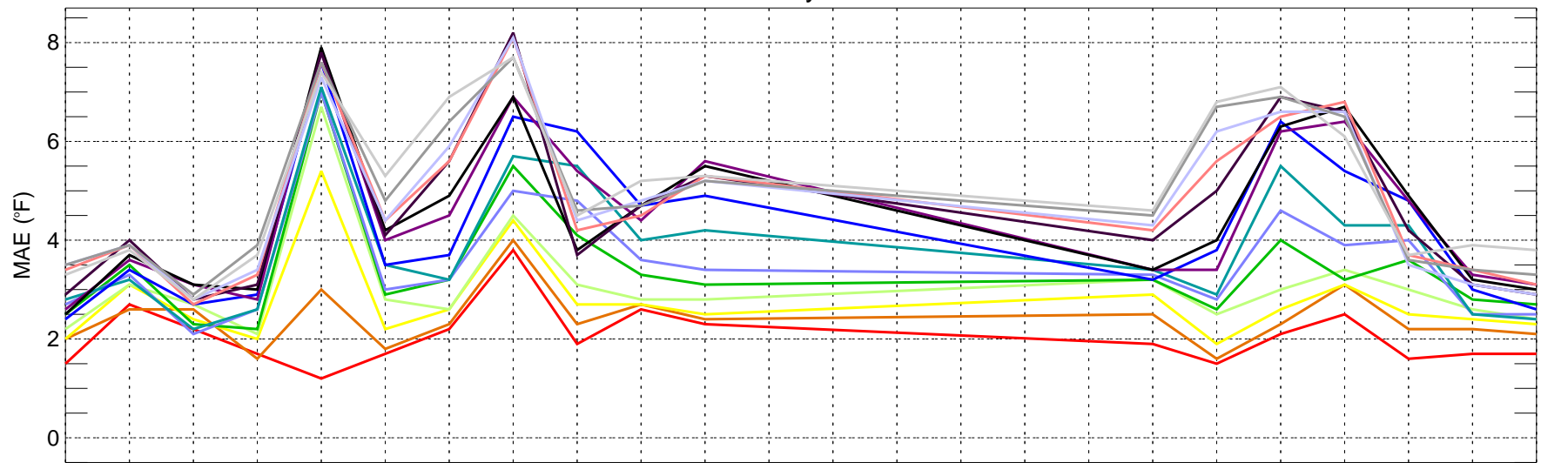

05/08 06/08 07/08 08/08 09/08 10/08 11/08 12/08 01/09 02/09 03/09 04/09 05/09 06/09 07/09 08/09 09/09 10/09 11/09 12/09 01/10 02/10 03/10

Validation period

— day1 — day2 — day3 — day4 — day5 — day6 — day7 — day8 — day9 — day10
— day11 — day12 — day13 — day14 — day15

BOS: ECMWF Tmin bias for Bi-monthly Period from 2008-05-01 ~ 2010-03-24

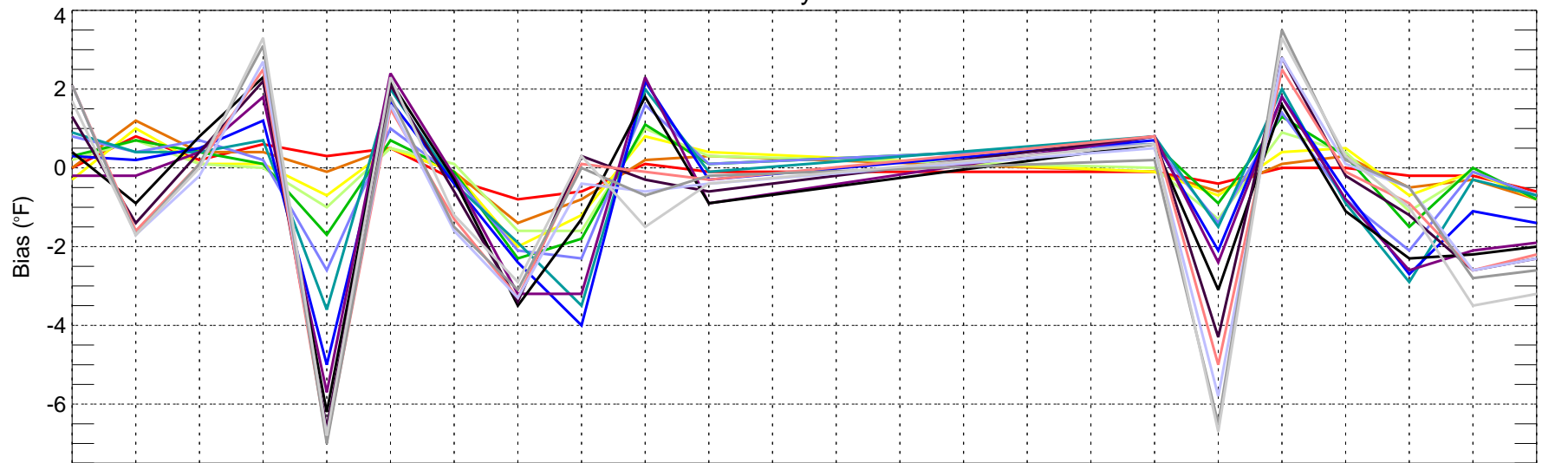

05/08 06/08 07/08 08/08 09/08 10/08 11/08 12/08 01/09 02/09 03/09 04/09 05/09 06/09 07/09 08/09 09/09 10/09 11/09 12/09 01/10 02/10 03/10

Validation period

— day1 — day2 — day3 — day4 — day5 — day6 — day7 — day8 — day9 — day10
— day11 — day12 — day13 — day14 — day15

BWI: ECMWF Tmax MAE for Bi-monthly Period from 2008-05-01 ~ 2010-03-24

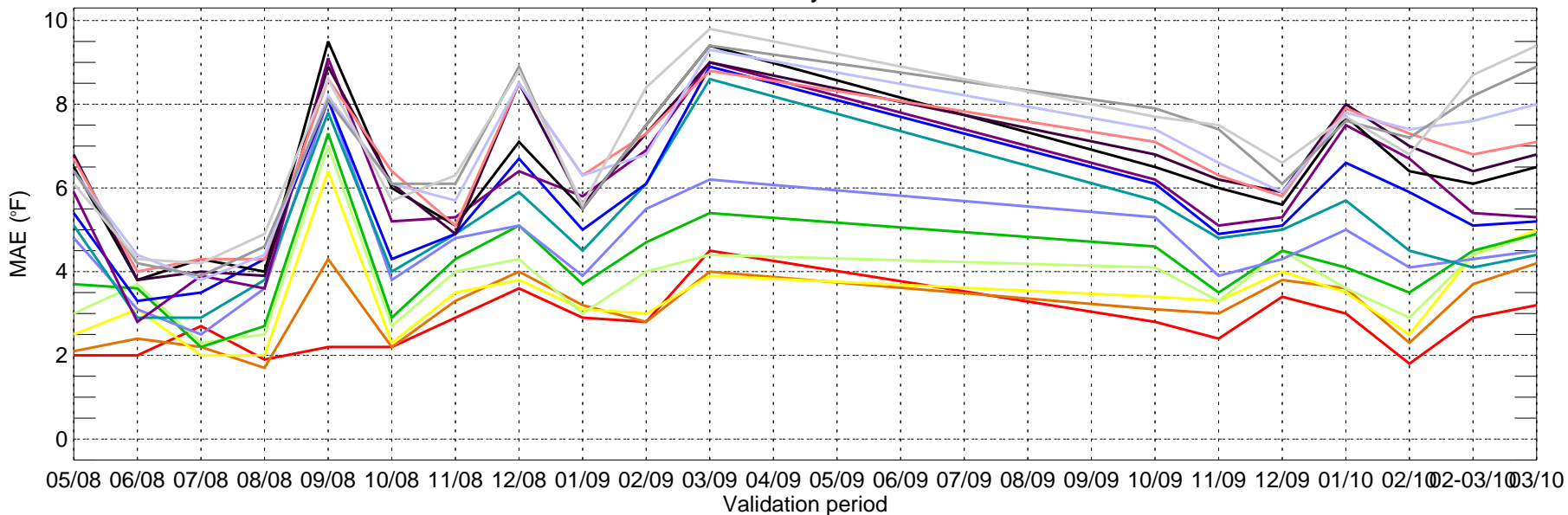

- day1
- day2
- day3
- day4
- day5
- day6
- day7
- day8
- day9
- day10
- day11
- day12
- day13
- day14
- day15

BWI: ECMWF Tmax bias for Bi-monthly Period from 2008-05-01 ~ 2010-03-24

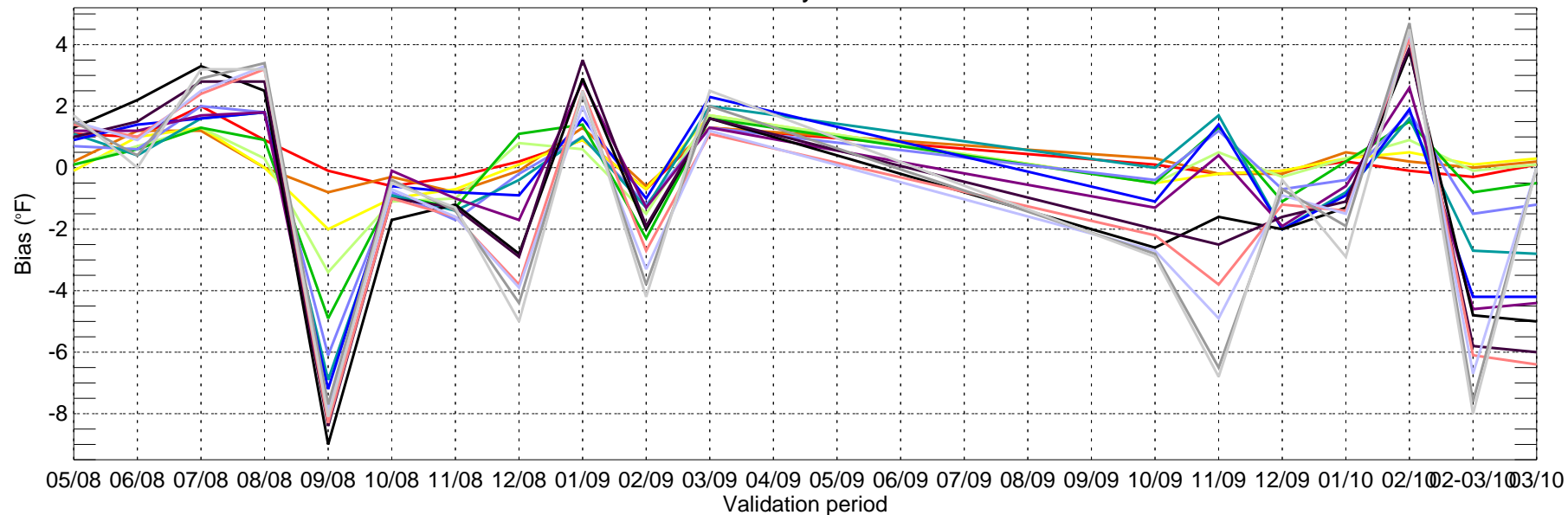

- day1
- day2
- day3
- day4
- day5
- day6
- day7
- day8
- day9
- day10
- day11
- day12
- day13
- day14
- day15

BWI: ECMWF Tmin MAE for Bi-monthly Period from 2008-05-01 ~ 2010-03-24

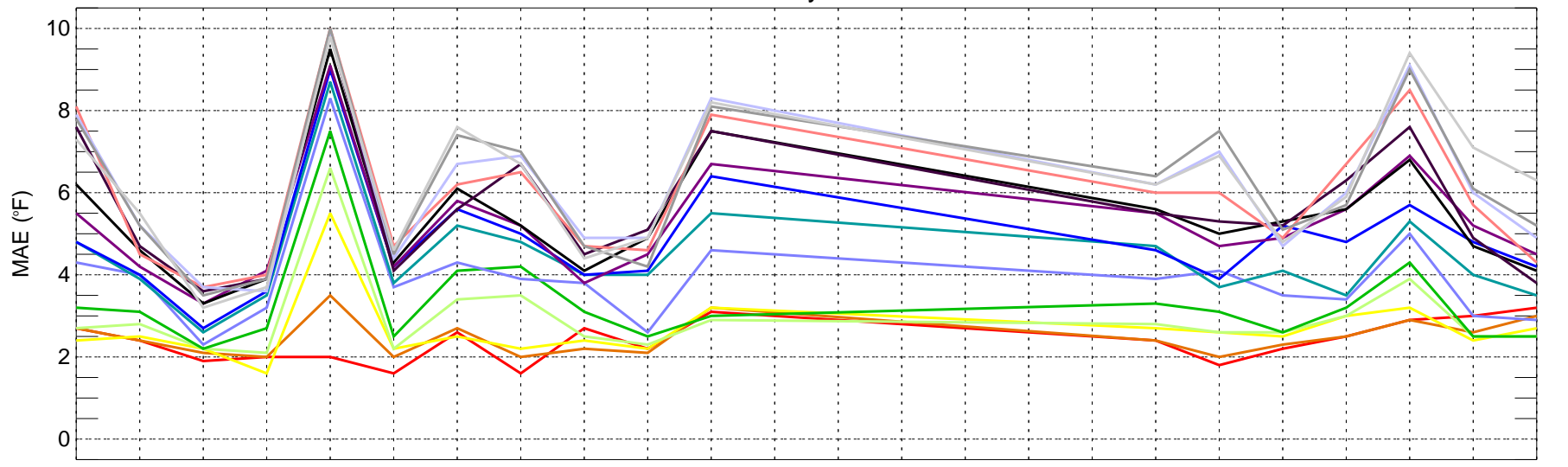

05/08 06/08 07/08 08/08 09/08 10/08 11/08 12/08 01/09 02/09 03/09 04/09 05/09 06/09 07/09 08/09 09/09 10/09 11/09 12/09 01/10 02/10 02-03/10 03/10

Validation period

- day1
- day2
- day3
- day4
- day5
- day6
- day7
- day8
- day9
- day10
- day11
- day12
- day13
- day14
- day15

BWI: ECMWF Tmin bias for Bi-monthly Period from 2008-05-01 ~ 2010-03-24

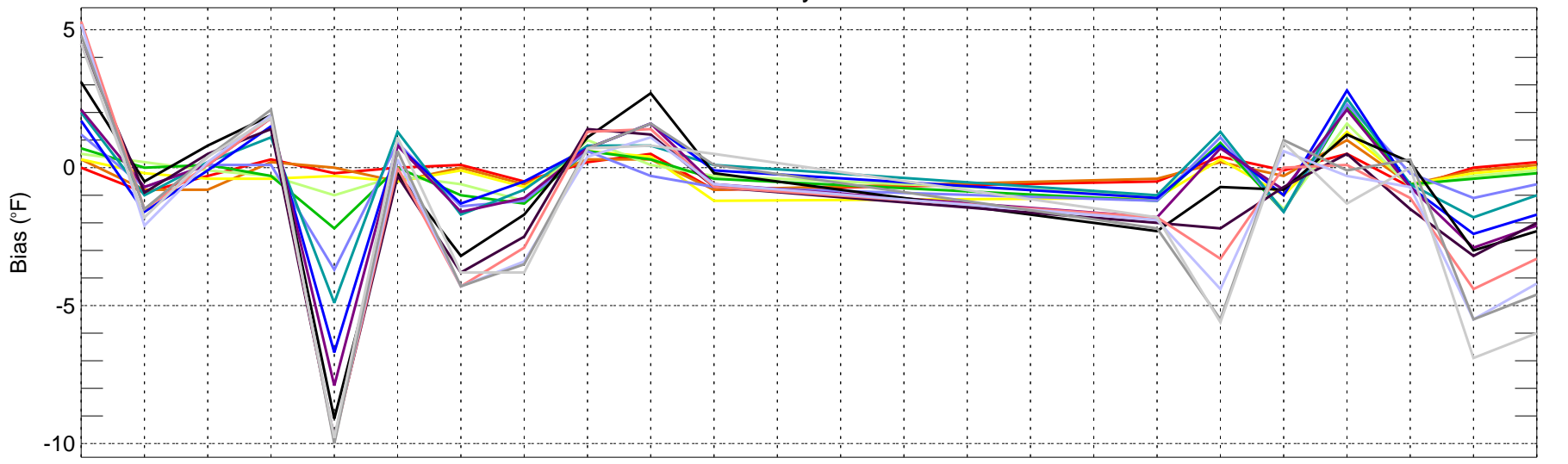

05/08 06/08 07/08 08/08 09/08 10/08 11/08 12/08 01/09 02/09 03/09 04/09 05/09 06/09 07/09 08/09 09/09 10/09 11/09 12/09 01/10 02/10 02-03/10 03/10

Validation period

- day1
- day2
- day3
- day4
- day5
- day6
- day7
- day8
- day9
- day10
- day11
- day12
- day13
- day14
- day15

CVG: ECMWF Tmax MAE for Bi-monthly Period from 2008-05-01 ~ 2010-03-24

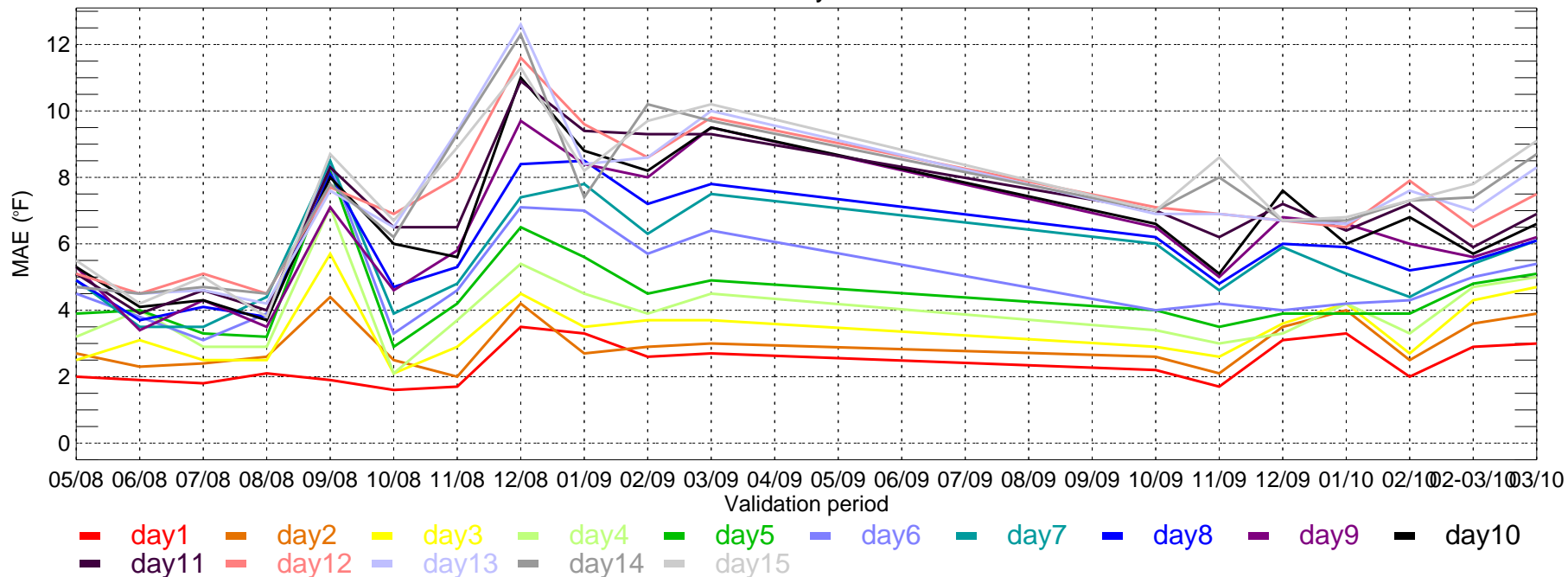

CVG: ECMWF Tmax bias for Bi-monthly Period from 2008-05-01 ~ 2010-03-24

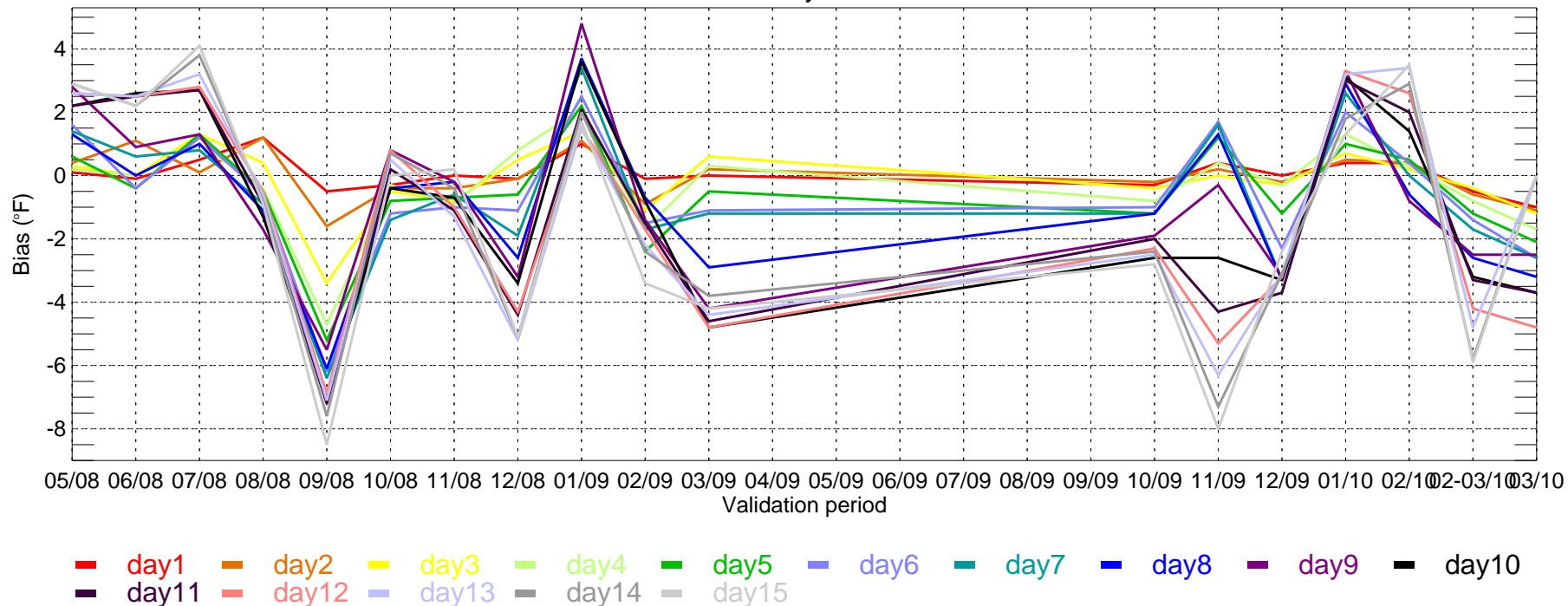

CVG: ECMWF Tmin MAE for Bi-monthly Period from 2008-05-01 ~ 2010-03-24

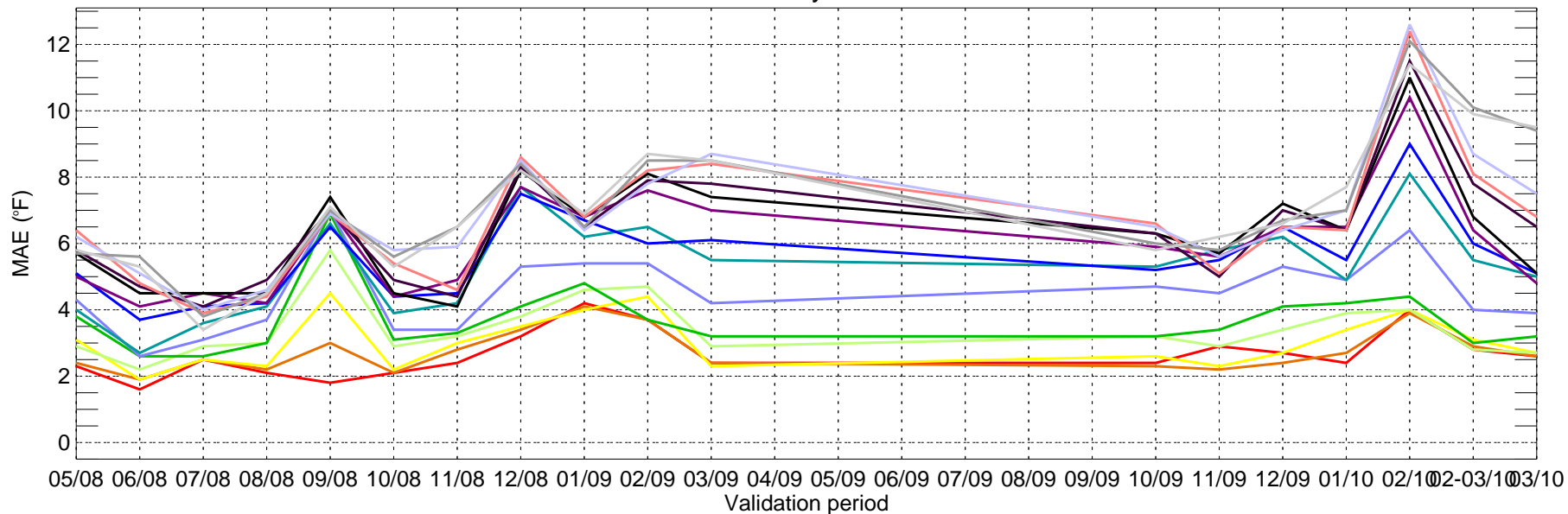

- day1
- day2
- day3
- day4
- day5
- day6
- day7
- day8
- day9
- day10
- day11
- day12
- day13
- day14
- day15

CVG: ECMWF Tmin bias for Bi-monthly Period from 2008-05-01 ~ 2010-03-24

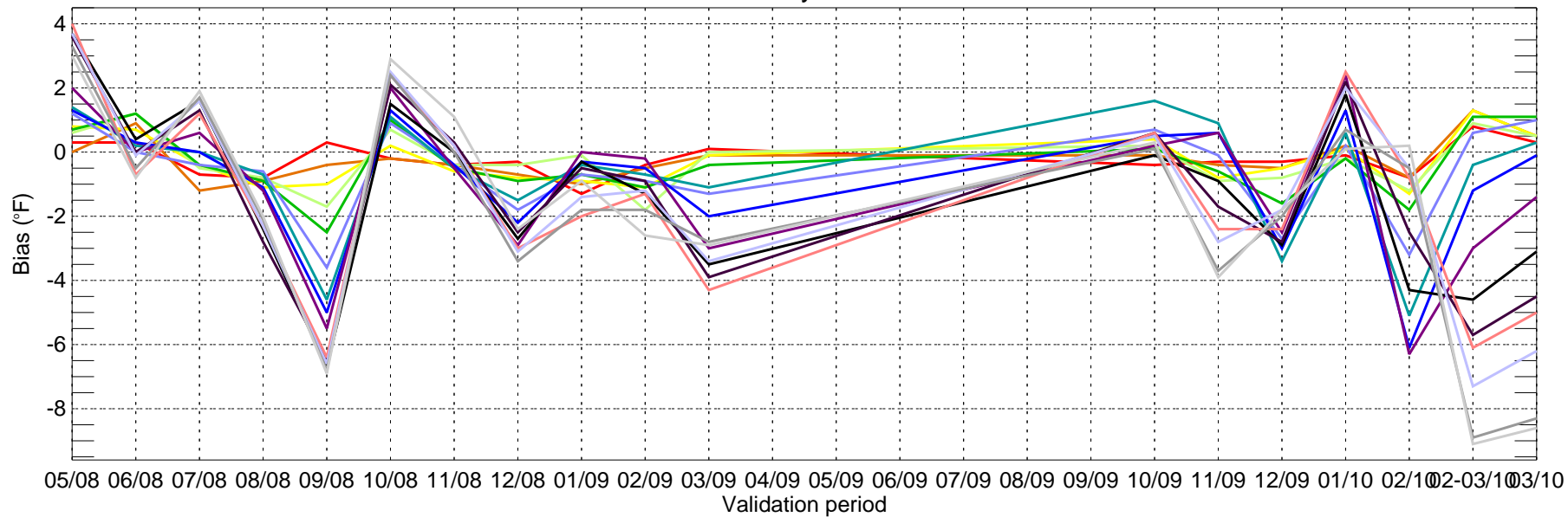

- day1
- day2
- day3
- day4
- day5
- day6
- day7
- day8
- day9
- day10
- day11
- day12
- day13
- day14
- day15

DFW: ECMWF Tmax MAE for Bi-monthly Period from 2008-05-01 ~ 2010-03-24

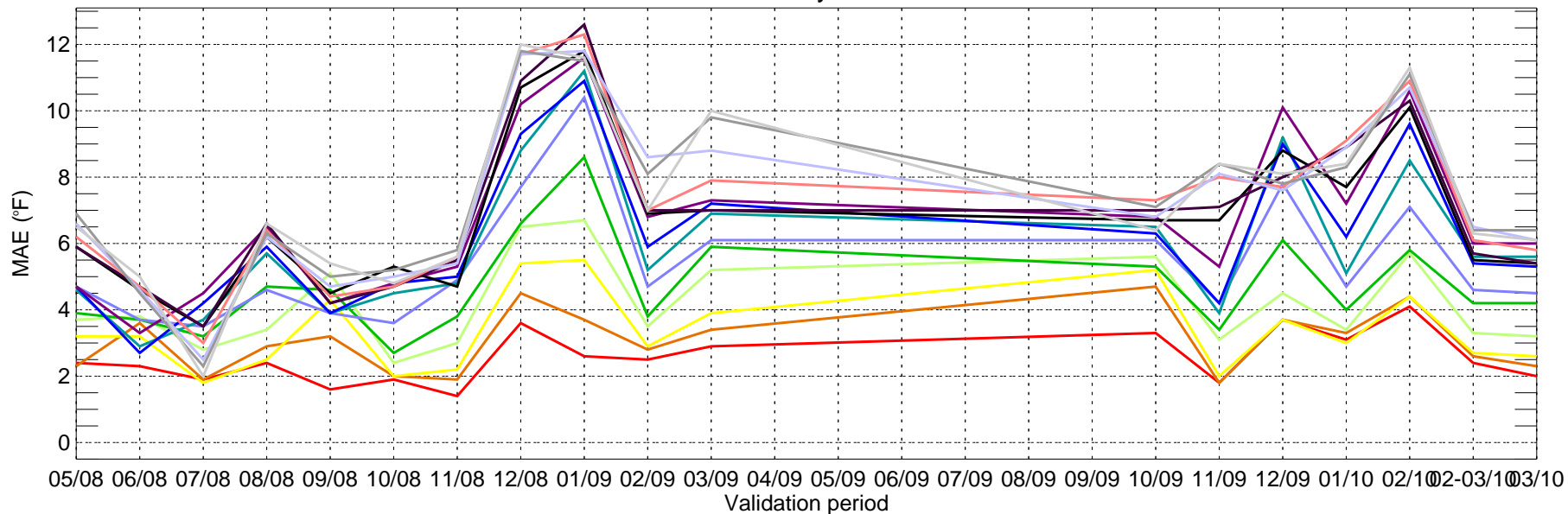

— day1 — day2 — day3 — day4 — day5 — day6 — day7 — day8 — day9 — day10
— day11 — day12 — day13 — day14 — day15

DFW: ECMWF Tmax bias for Bi-monthly Period from 2008-05-01 ~ 2010-03-24

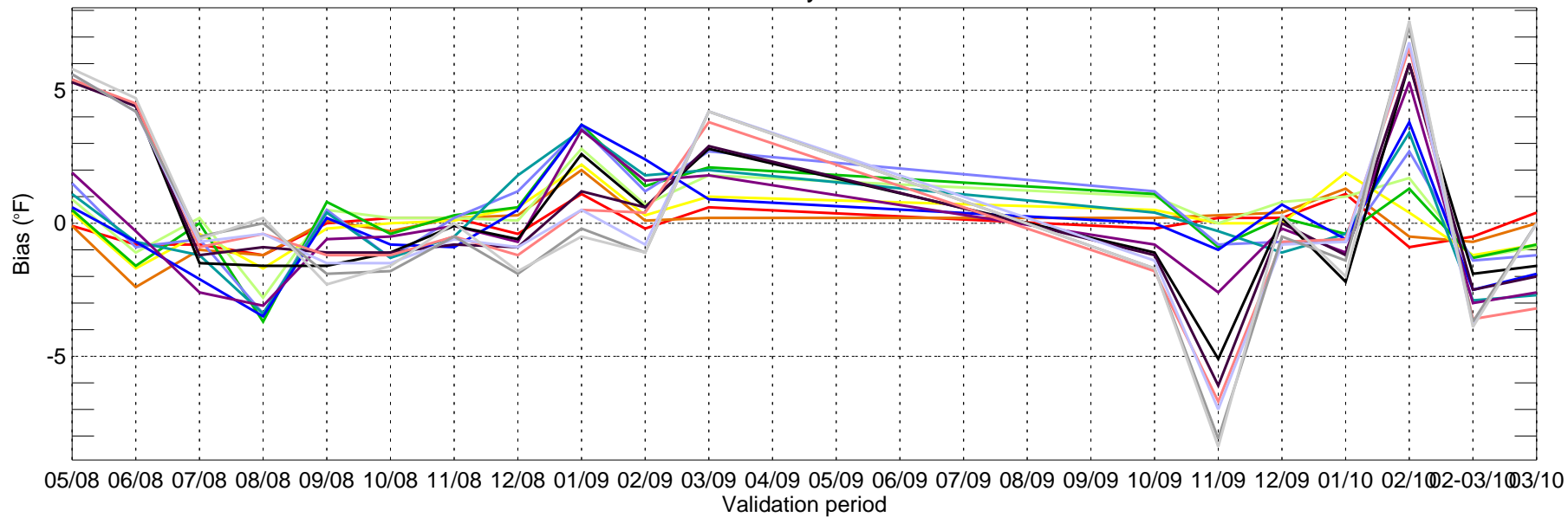

— day1 — day2 — day3 — day4 — day5 — day6 — day7 — day8 — day9 — day10
— day11 — day12 — day13 — day14 — day15

DFW: ECMWF Tmin MAE for Bi-monthly Period from 2008-05-01 ~ 2010-03-24

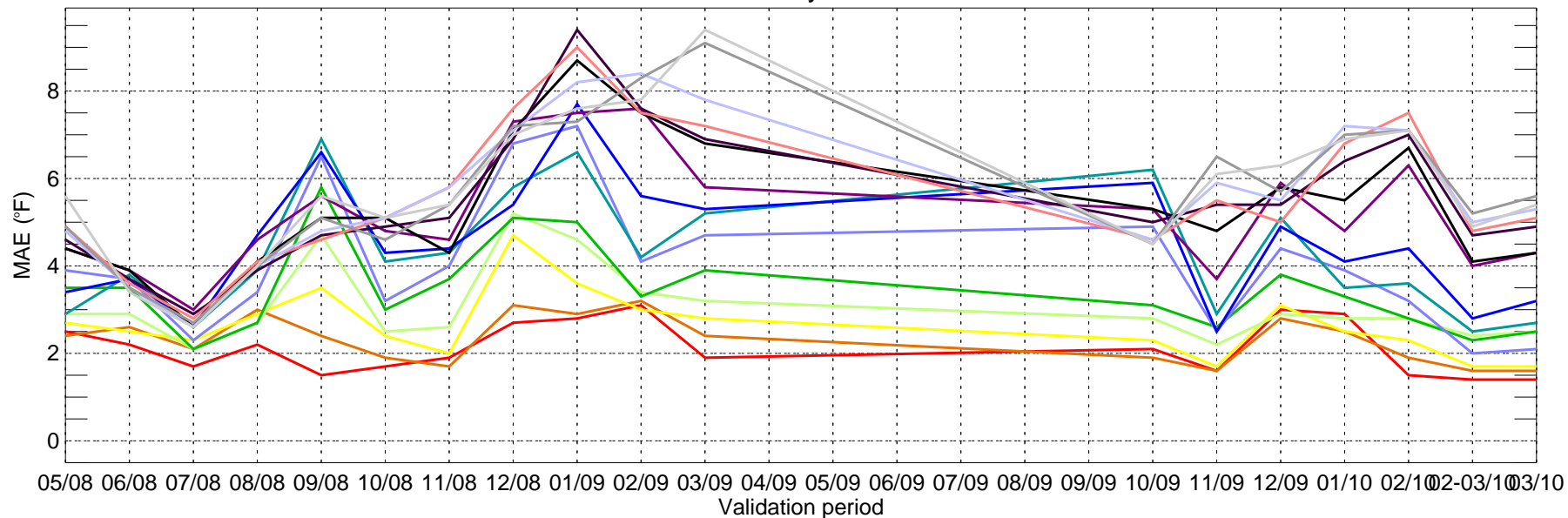

■ day1 ■ day2 ■ day3 ■ day4 ■ day5 ■ day6 ■ day7 ■ day8 ■ day9 ■ day10
■ day11 ■ day12 ■ day13 ■ day14 ■ day15

DFW: ECMWF Tmin bias for Bi-monthly Period from 2008-05-01 ~ 2010-03-24

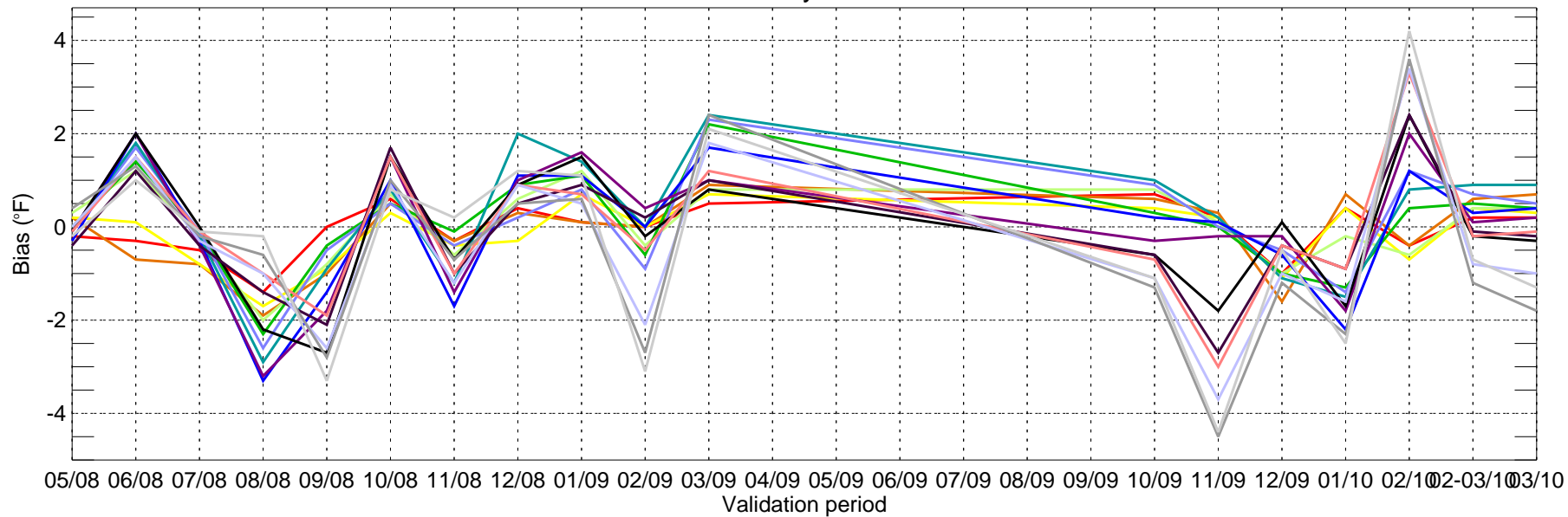

■ day1 ■ day2 ■ day3 ■ day4 ■ day5 ■ day6 ■ day7 ■ day8 ■ day9 ■ day10
■ day11 ■ day12 ■ day13 ■ day14 ■ day15

DSM: ECMWF Tmax MAE for Bi-monthly Period from 2008-05-01 ~ 2010-03-24

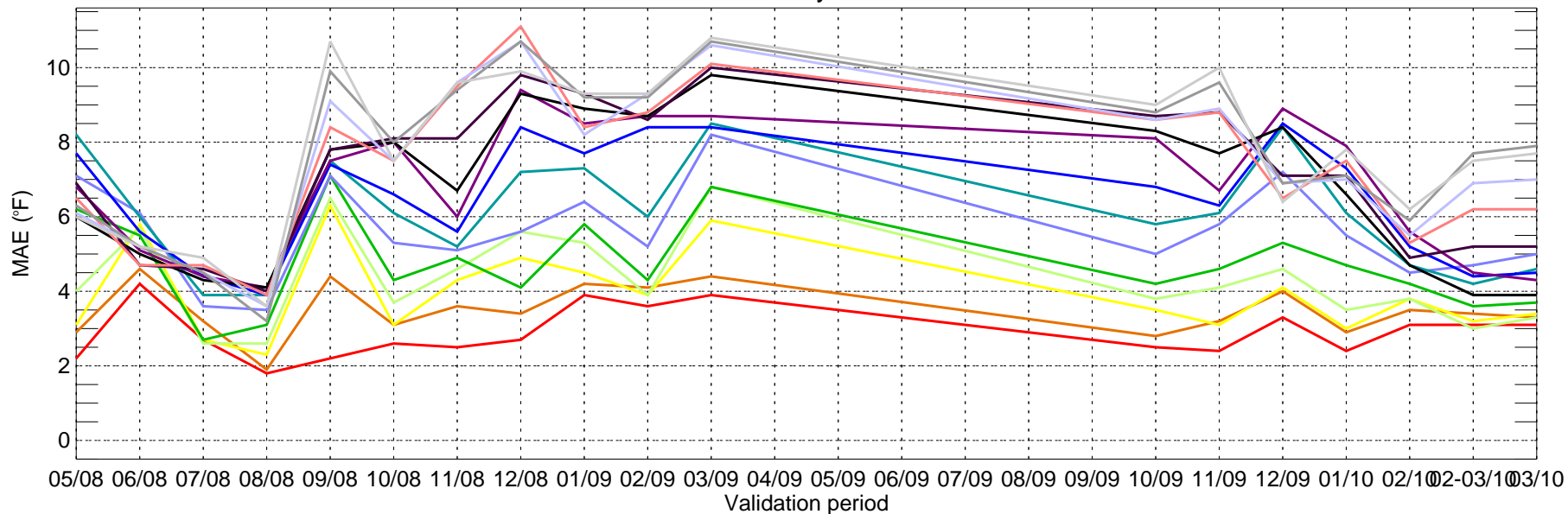

- day1
- day2
- day3
- day4
- day5
- day6
- day7
- day8
- day9
- day10
- day11
- day12
- day13
- day14
- day15

DSM: ECMWF Tmax bias for Bi-monthly Period from 2008-05-01 ~ 2010-03-24

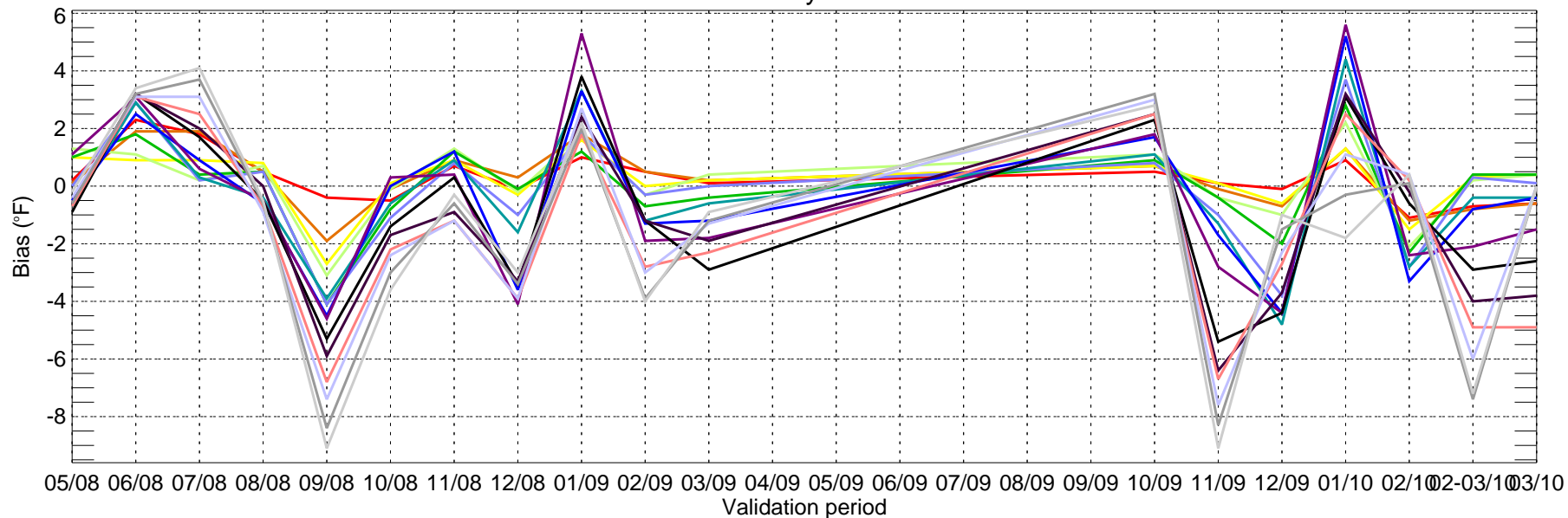

- day1
- day2
- day3
- day4
- day5
- day6
- day7
- day8
- day9
- day10
- day11
- day12
- day13
- day14
- day15

DSM: ECMWF Tmin MAE for Bi-monthly Period from 2008-05-01 ~ 2010-03-24

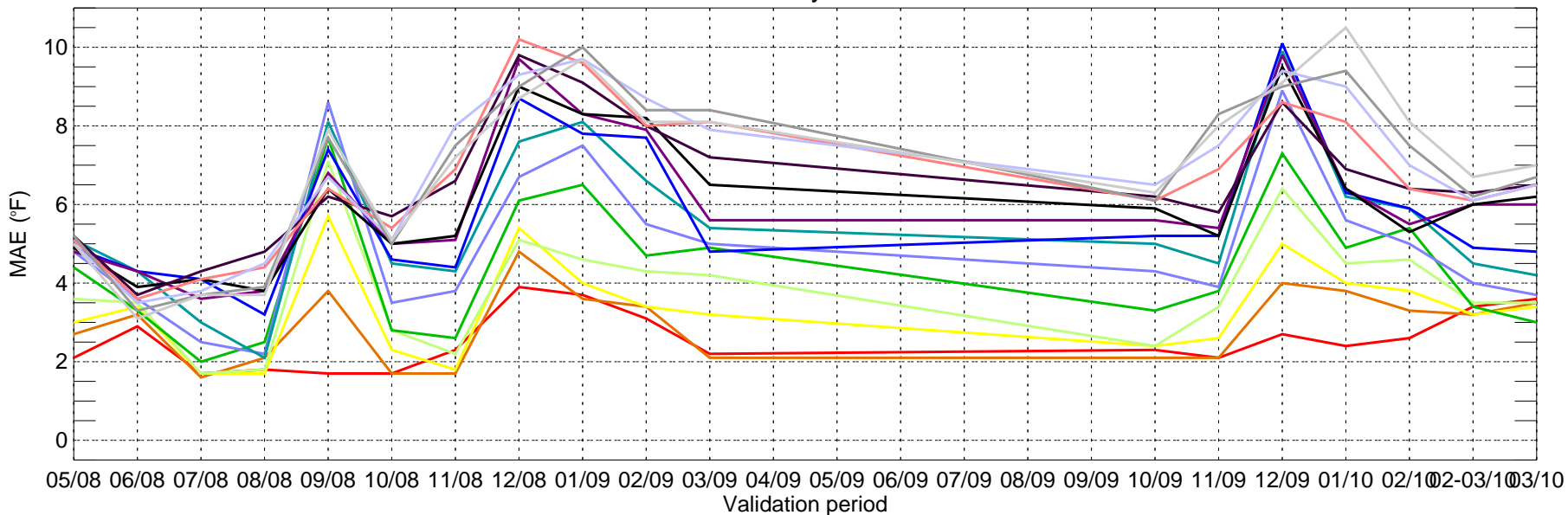

— day1 — day2 — day3 — day4 — day5 — day6 — day7 — day8 — day9 — day10
— day11 — day12 — day13 — day14 — day15

DSM: ECMWF Tmin bias for Bi-monthly Period from 2008-05-01 ~ 2010-03-24

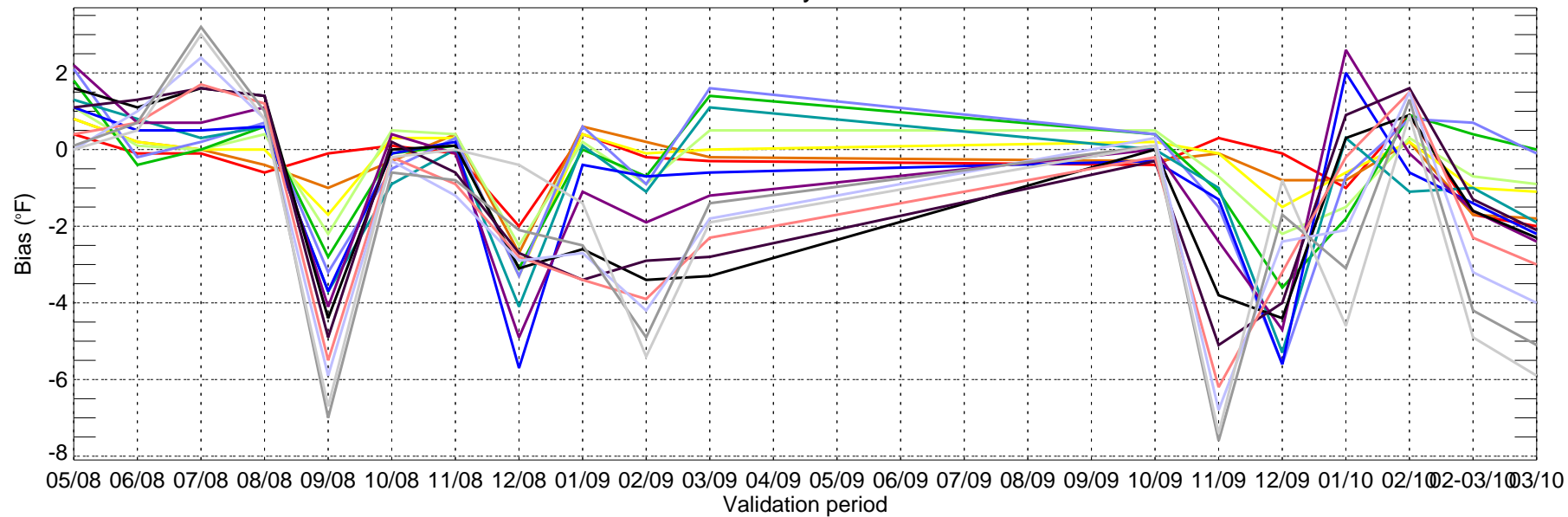

— day1 — day2 — day3 — day4 — day5 — day6 — day7 — day8 — day9 — day10
— day11 — day12 — day13 — day14 — day15

DTW: ECMWF Tmax MAE for Bi-monthly Period from 2008-05-01 ~ 2010-03-24

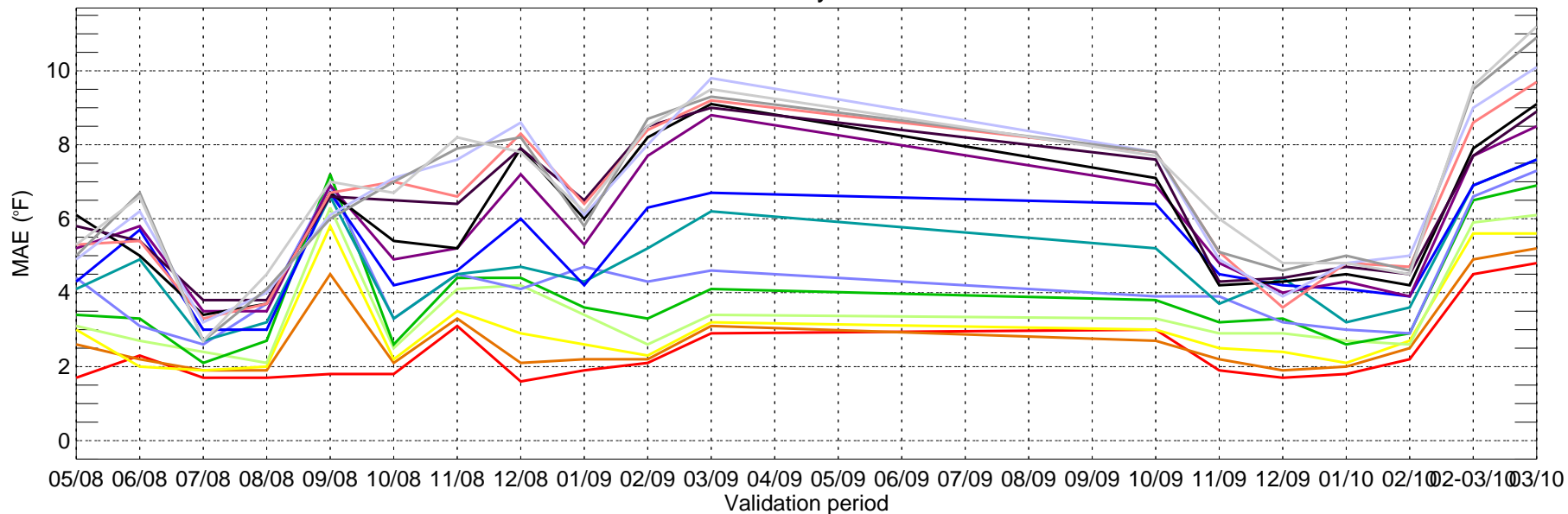

- day1
- day2
- day3
- day4
- day5
- day6
- day7
- day8
- day9
- day10
- day11
- day12
- day13
- day14
- day15

DTW: ECMWF Tmax bias for Bi-monthly Period from 2008-05-01 ~ 2010-03-24

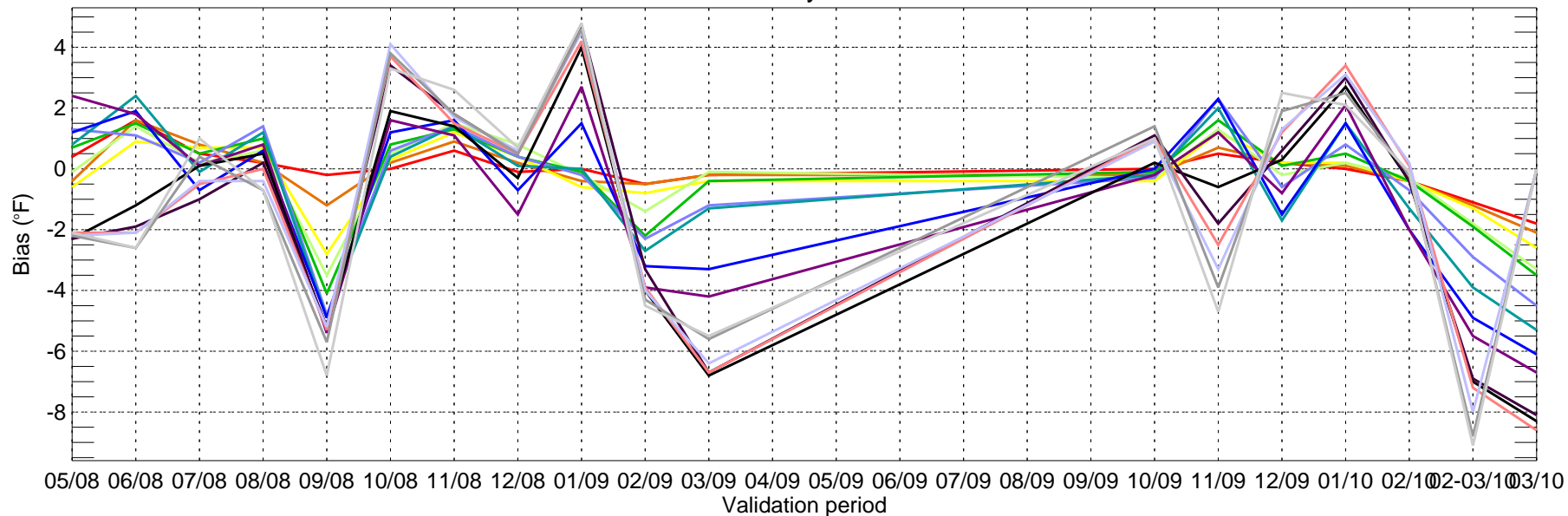

- day1
- day2
- day3
- day4
- day5
- day6
- day7
- day8
- day9
- day10
- day11
- day12
- day13
- day14
- day15

DTW: ECMWF Tmin MAE for Bi-monthly Period from 2008-05-01 ~ 2010-03-24

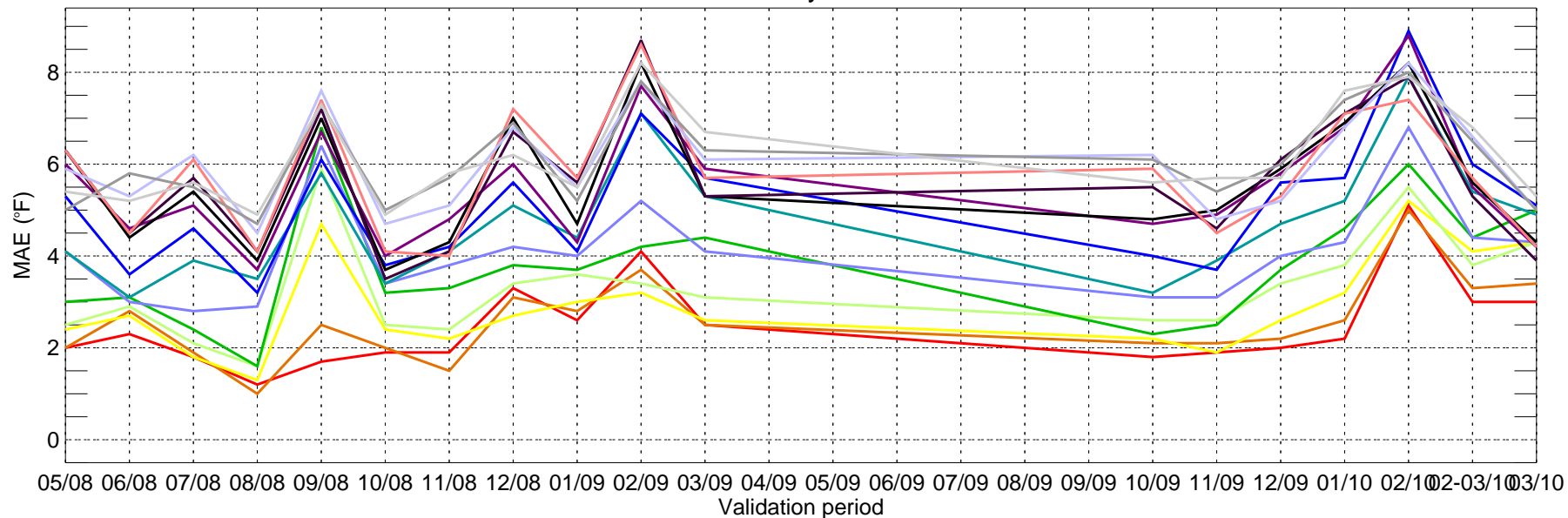

— day1 — day2 — day3 — day4 — day5 — day6 — day7 — day8 — day9 — day10
— day11 — day12 — day13 — day14 — day15

DTW: ECMWF Tmin bias for Bi-monthly Period from 2008-05-01 ~ 2010-03-24

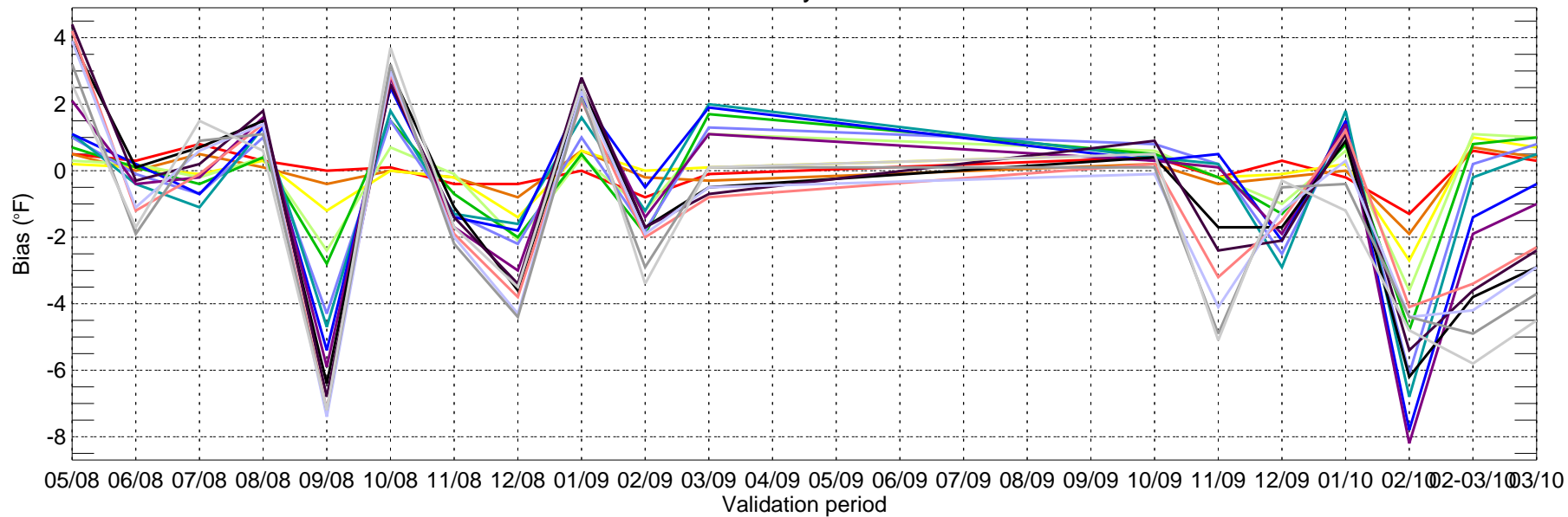

— day1 — day2 — day3 — day4 — day5 — day6 — day7 — day8 — day9 — day10
— day11 — day12 — day13 — day14 — day15

IAH: ECMWF Tmax MAE for Bi-monthly Period from 2008-05-01 ~ 2010-03-24

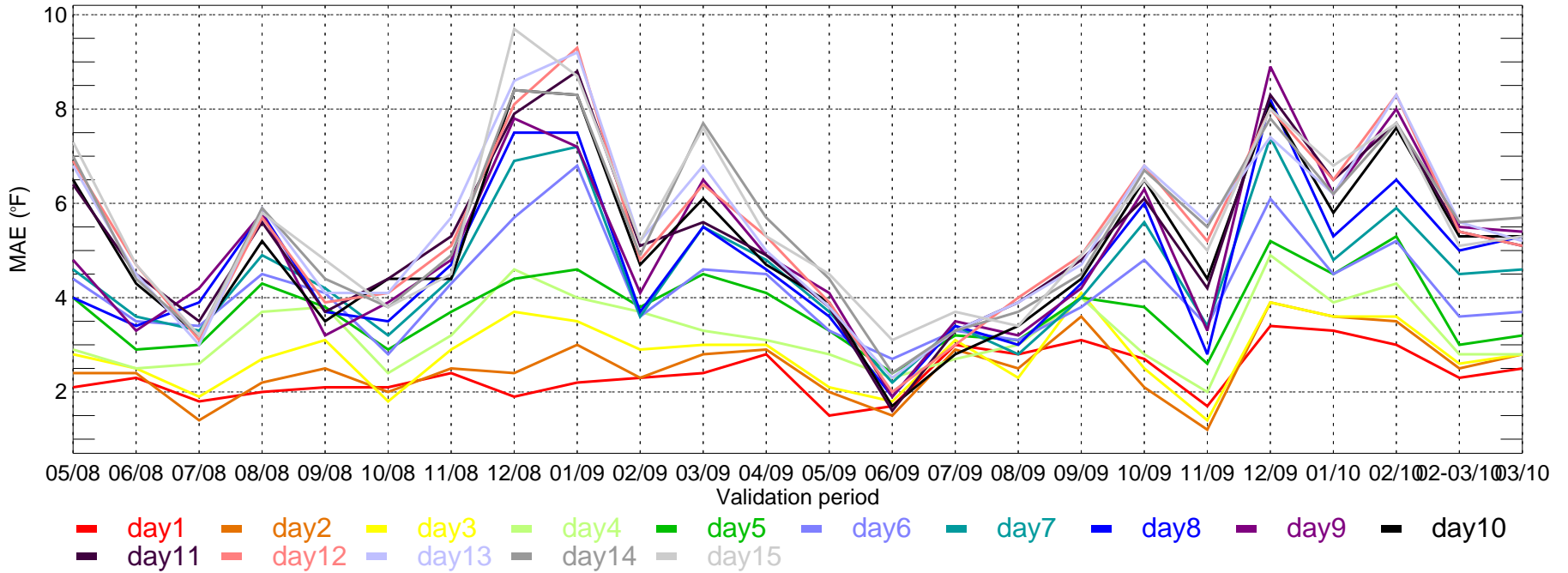

IAH: ECMWF Tmax bias for Bi-monthly Period from 2008-05-01 ~ 2010-03-24

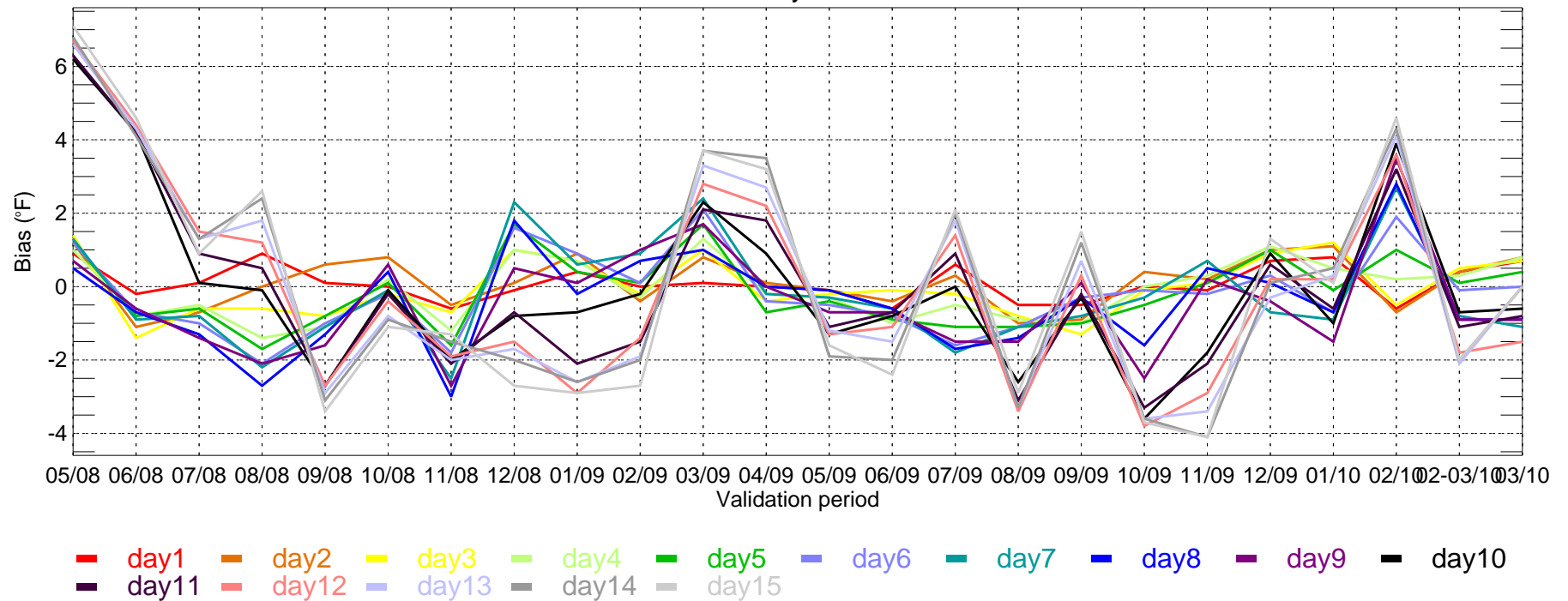

IAH: ECMWF Tmin MAE for Bi-monthly Period from 2008-05-01 ~ 2010-03-24

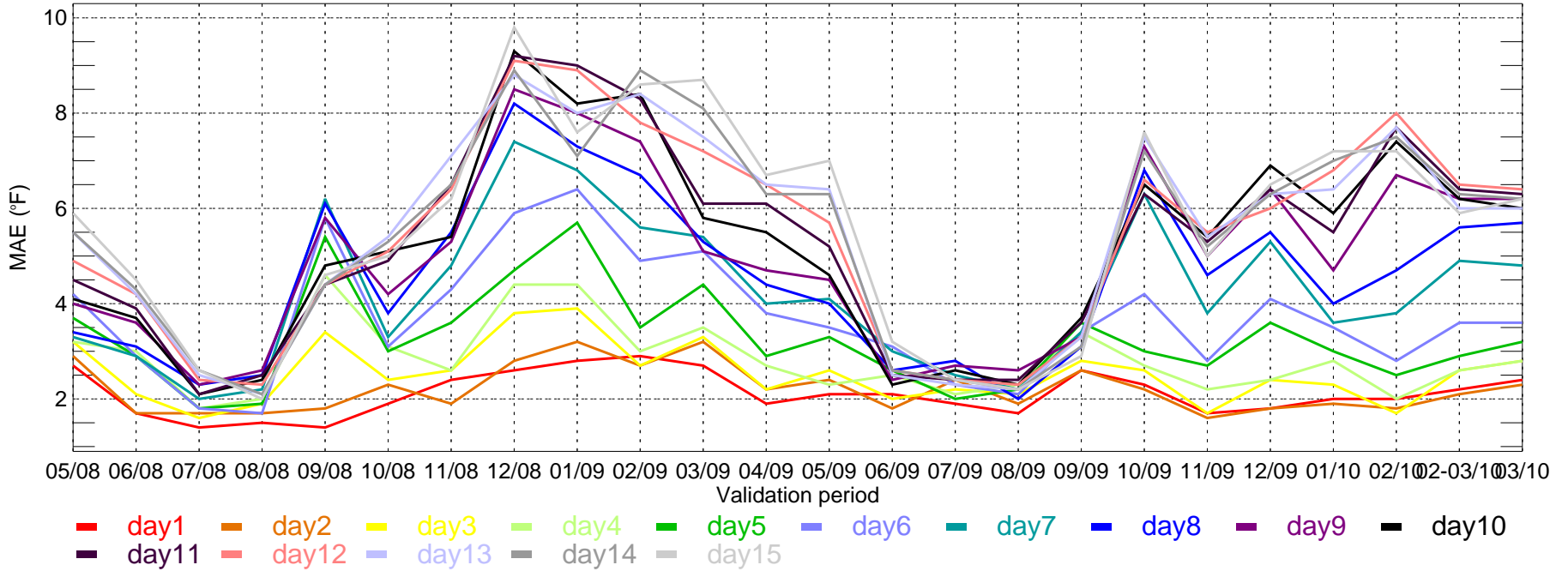

IAH: ECMWF Tmin bias for Bi-monthly Period from 2008-05-01 ~ 2010-03-24

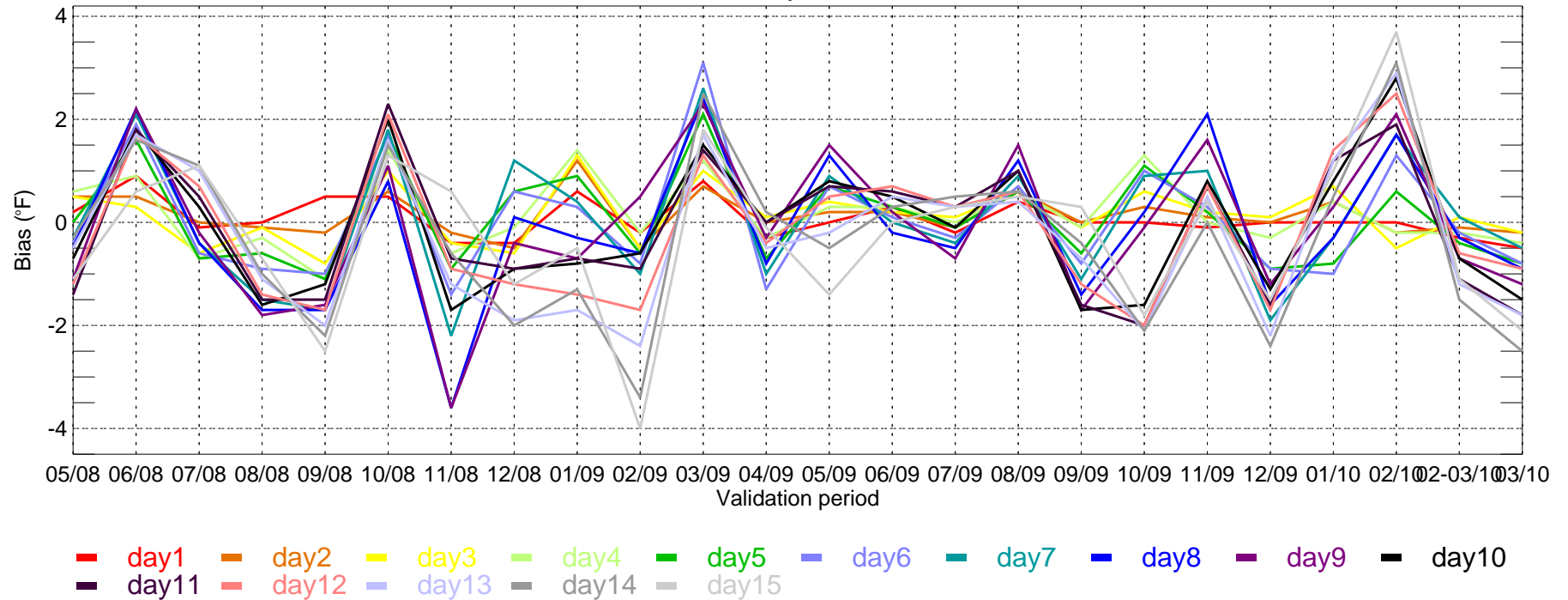

LAS: ECMWF Tmax MAE for Bi-monthly Period from 2008-05-01 ~ 2010-03-24

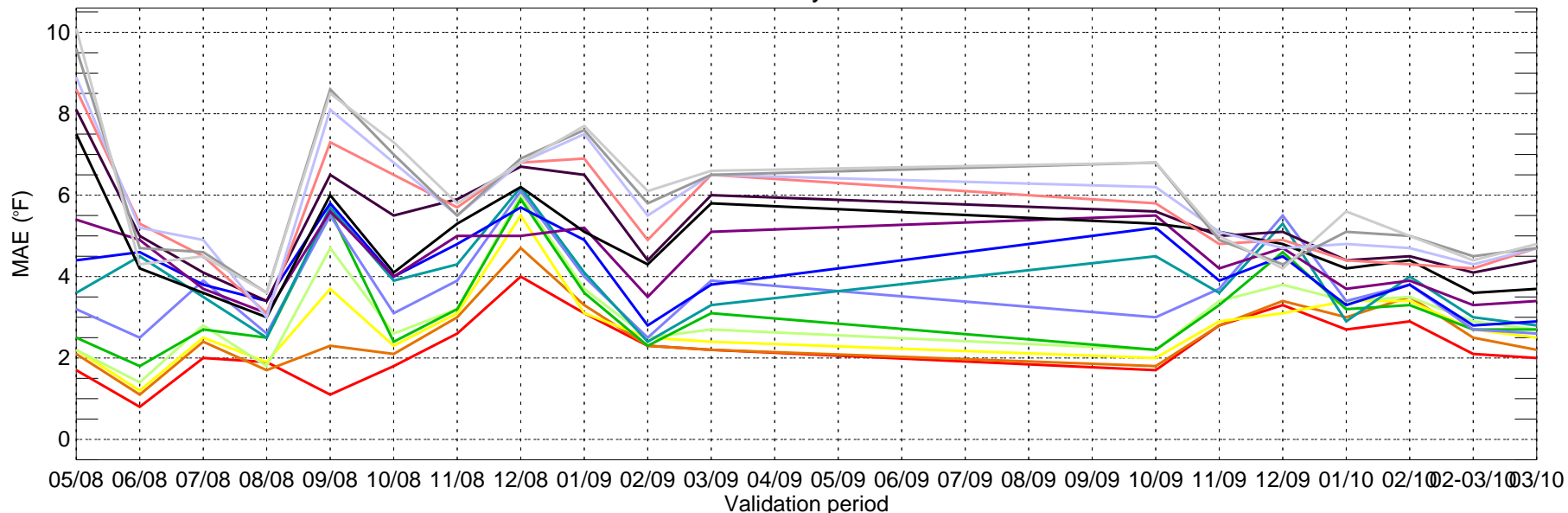

- day1
- day2
- day3
- day4
- day5
- day6
- day7
- day8
- day9
- day10
- day11
- day12
- day13
- day14
- day15

LAS: ECMWF Tmax bias for Bi-monthly Period from 2008-05-01 ~ 2010-03-24

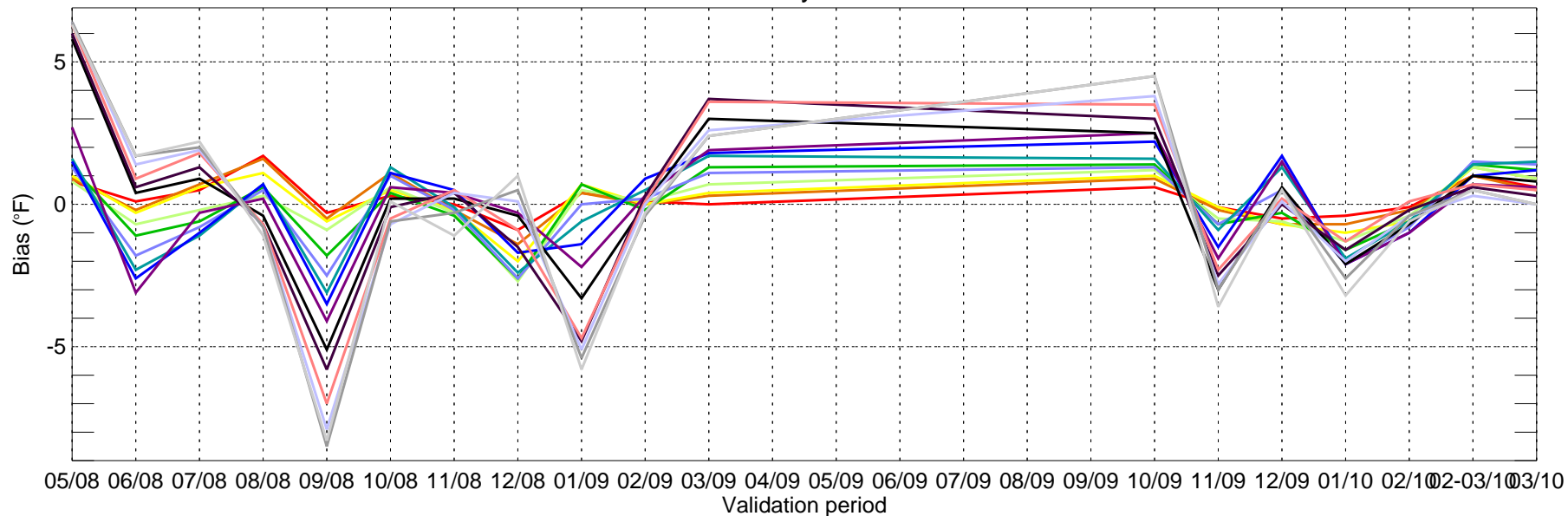

- day1
- day2
- day3
- day4
- day5
- day6
- day7
- day8
- day9
- day10
- day11
- day12
- day13
- day14
- day15

LAS: ECMWF Tmin MAE for Bi-monthly Period from 2008-05-01 ~ 2010-03-24

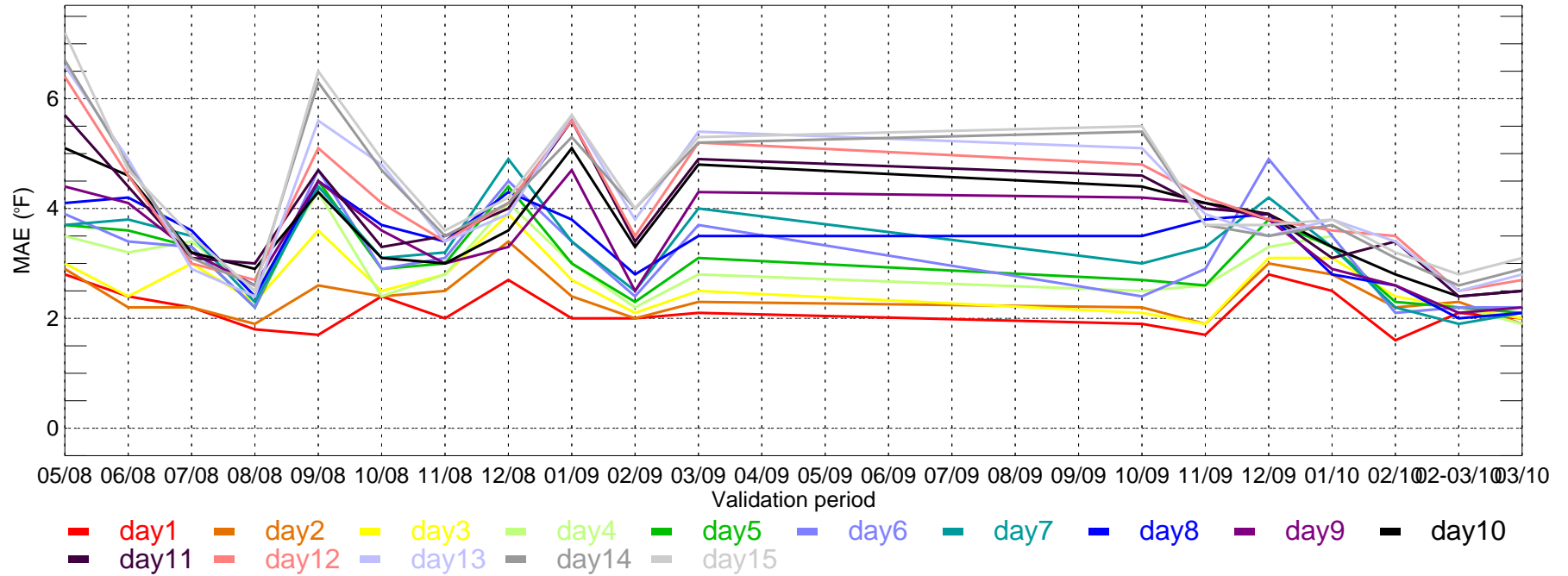

LAS: ECMWF Tmin bias for Bi-monthly Period from 2008-05-01 ~ 2010-03-24

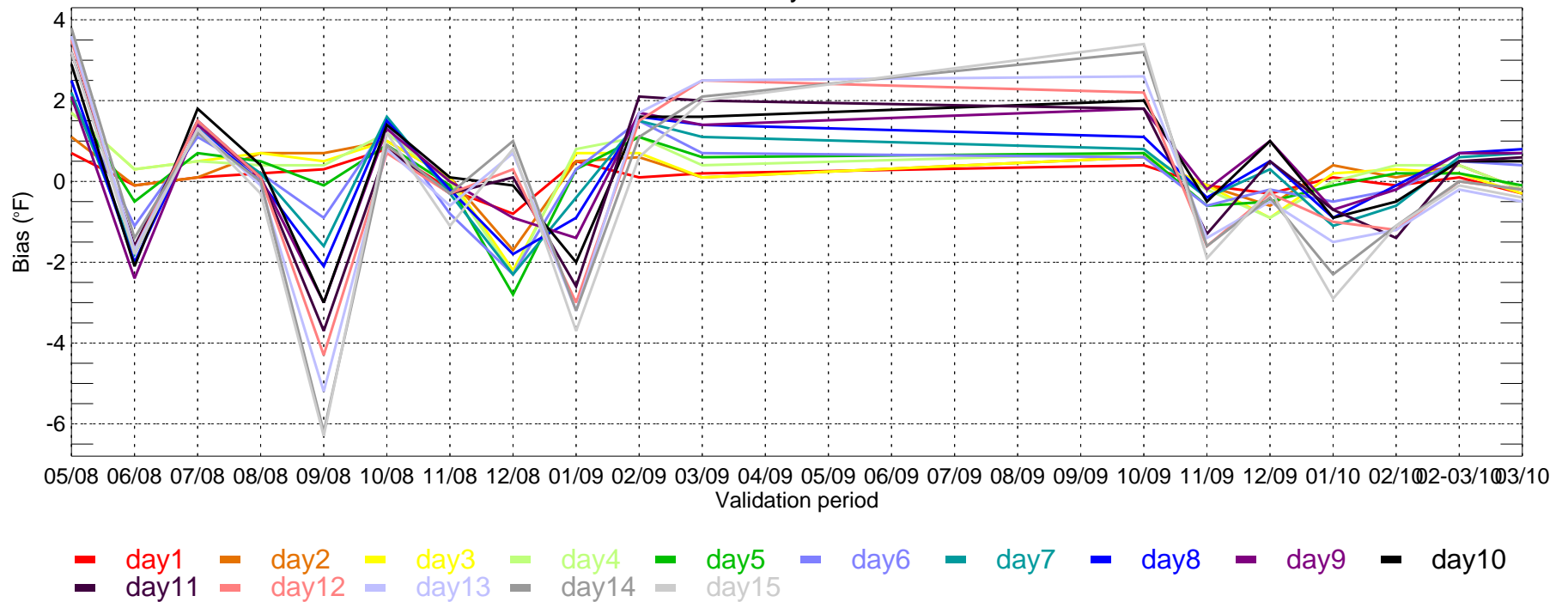

LGA: ECMWF Tmax MAE for Bi-monthly Period from 2008-05-01 ~ 2010-03-24

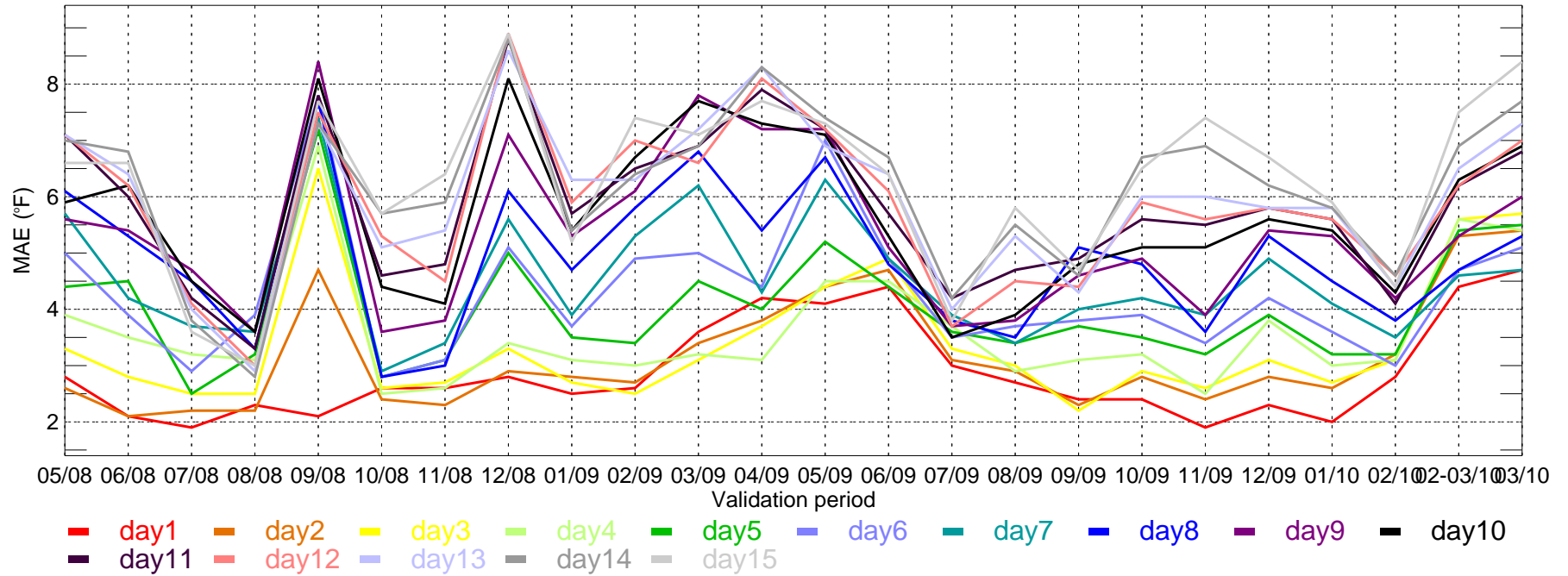

LGA: ECMWF Tmax bias for Bi-monthly Period from 2008-05-01 ~ 2010-03-24

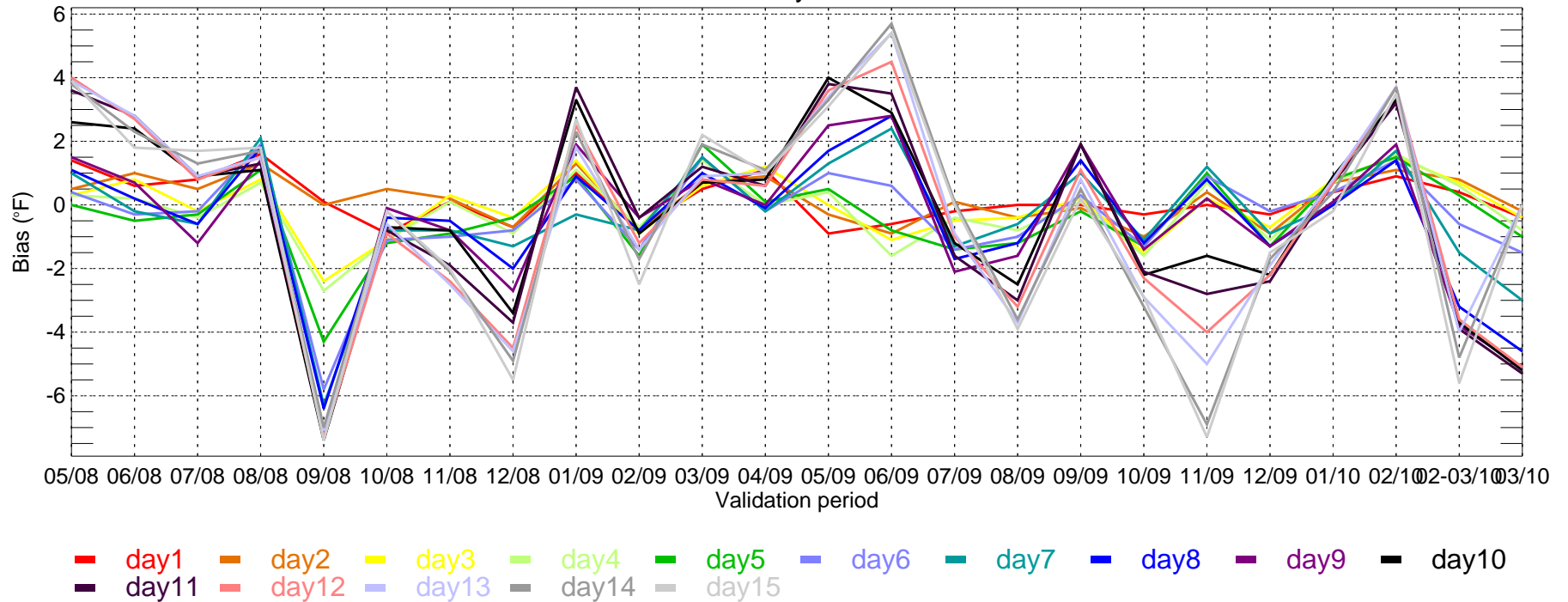

LGA: ECMWF Tmin MAE for Bi-monthly Period from 2008-05-01 ~ 2010-03-24

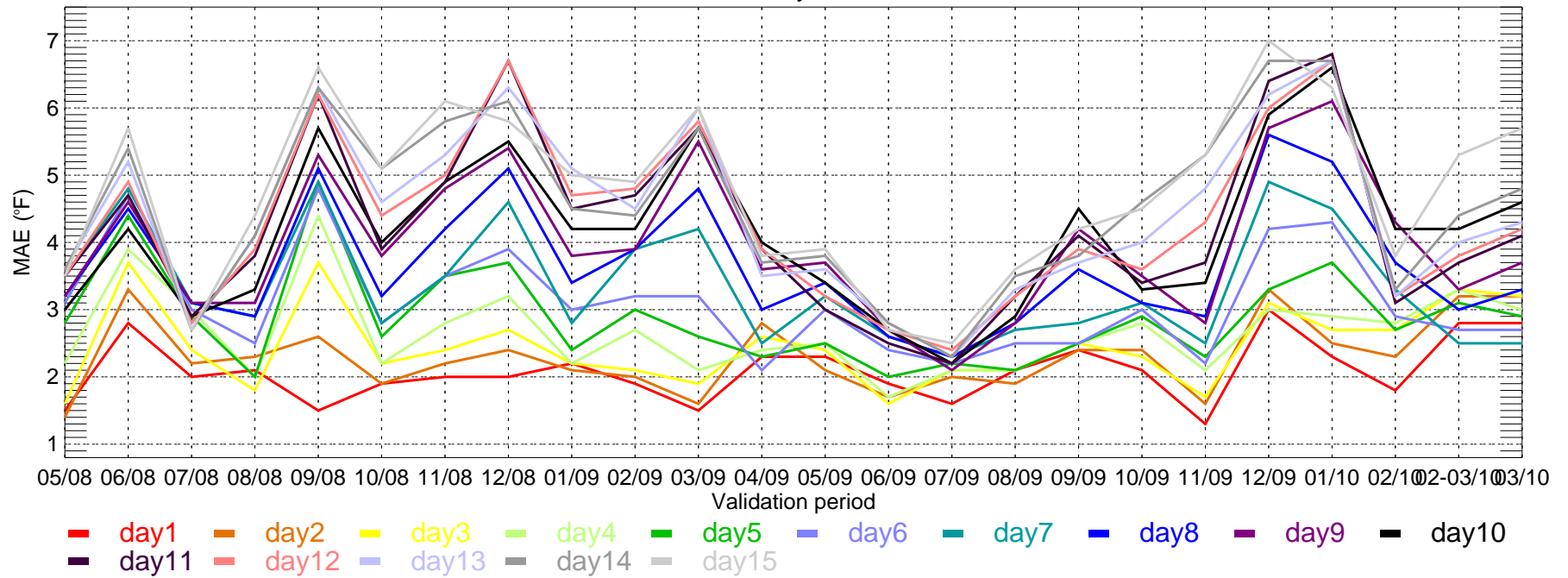

LGA: ECMWF Tmin bias for Bi-monthly Period from 2008-05-01 ~ 2010-03-24

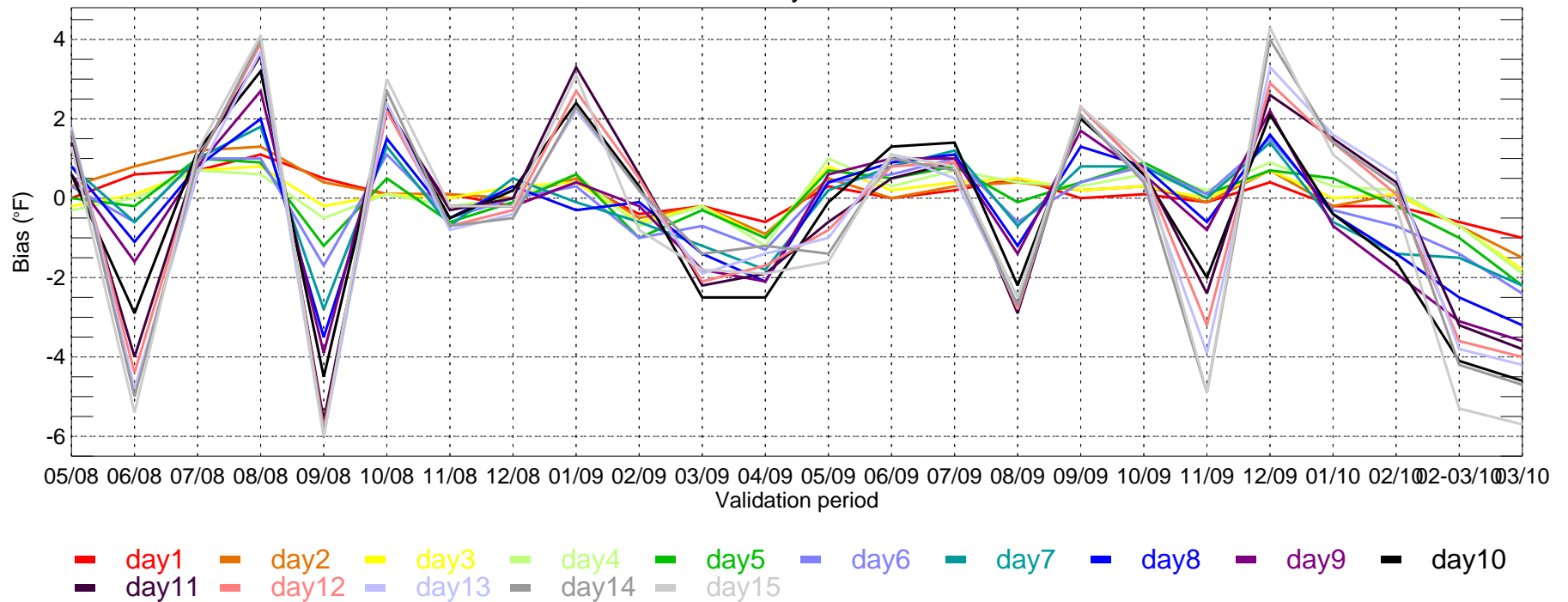

MCI: ECMWF Tmax MAE for Bi-monthly Period from 2008-05-01 ~ 2010-03-24

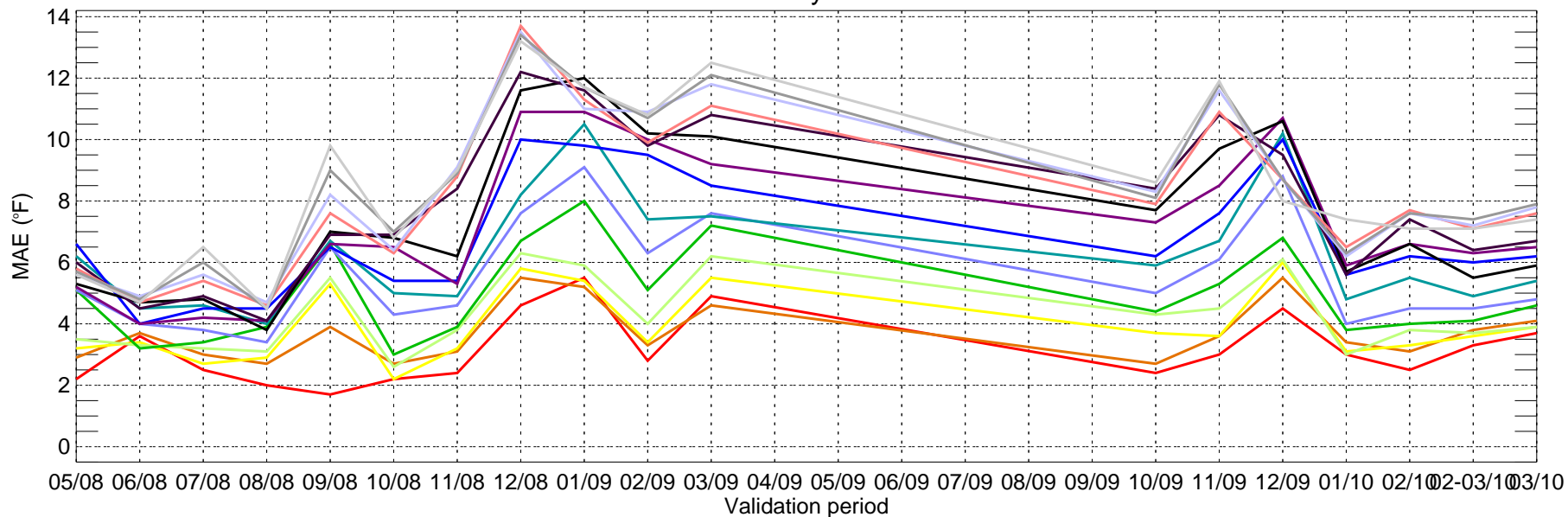

- day1
- day2
- day3
- day4
- day5
- day6
- day7
- day8
- day9
- day10
- day11
- day12
- day13
- day14
- day15

MCI: ECMWF Tmax bias for Bi-monthly Period from 2008-05-01 ~ 2010-03-24

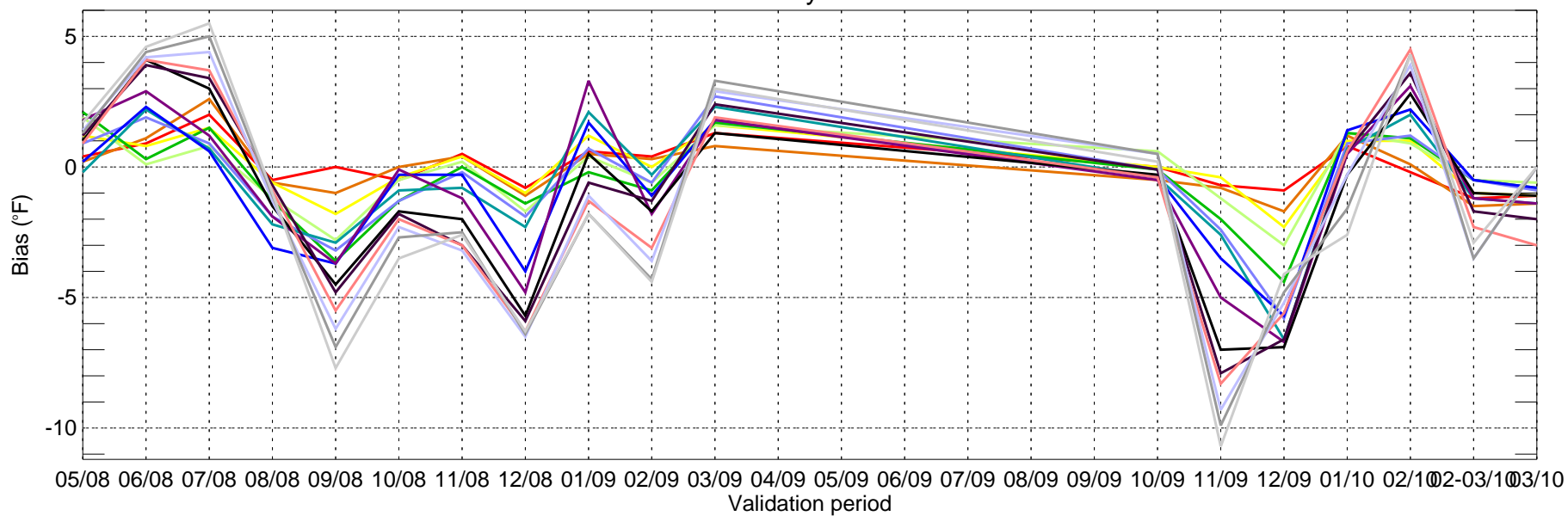

- day1
- day2
- day3
- day4
- day5
- day6
- day7
- day8
- day9
- day10
- day11
- day12
- day13
- day14
- day15

MCI: ECMWF Tmin MAE for Bi-monthly Period from 2008-05-01 ~ 2010-03-24

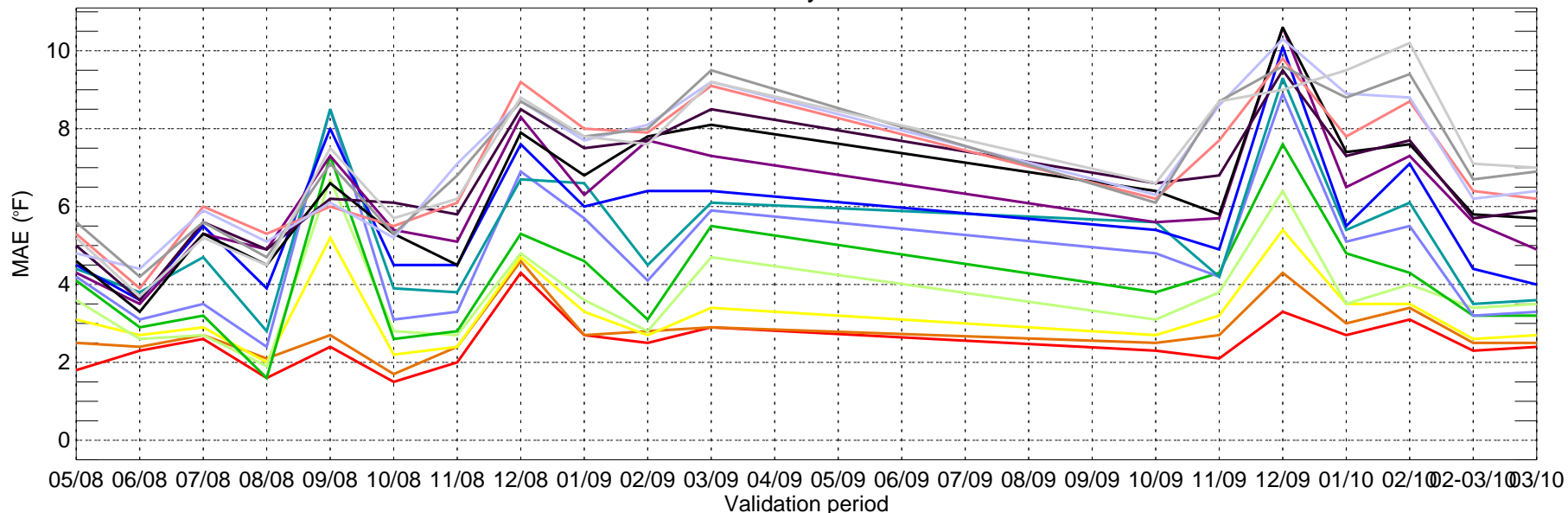

- day1
- day2
- day3
- day4
- day5
- day6
- day7
- day8
- day9
- day10
- day11
- day12
- day13
- day14
- day15

MCI: ECMWF Tmin bias for Bi-monthly Period from 2008-05-01 ~ 2010-03-24

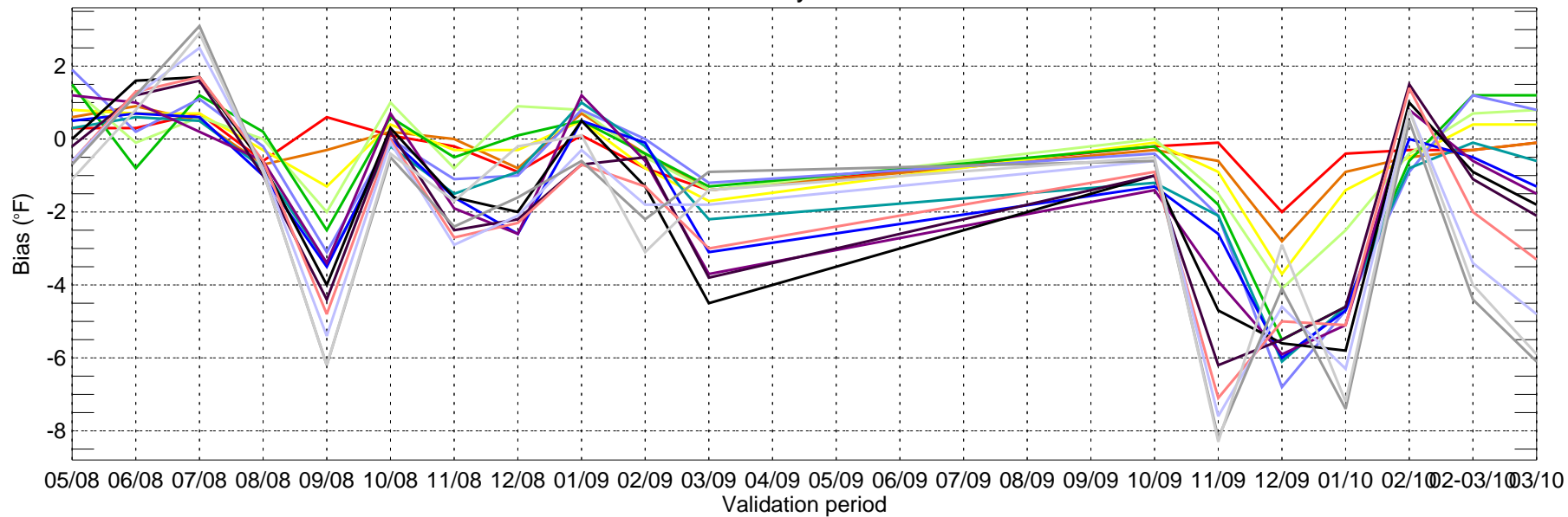

- day1
- day2
- day3
- day4
- day5
- day6
- day7
- day8
- day9
- day10
- day11
- day12
- day13
- day14
- day15

MSP: ECMWF Tmax MAE for Bi-monthly Period from 2008-05-01 ~ 2010-03-24

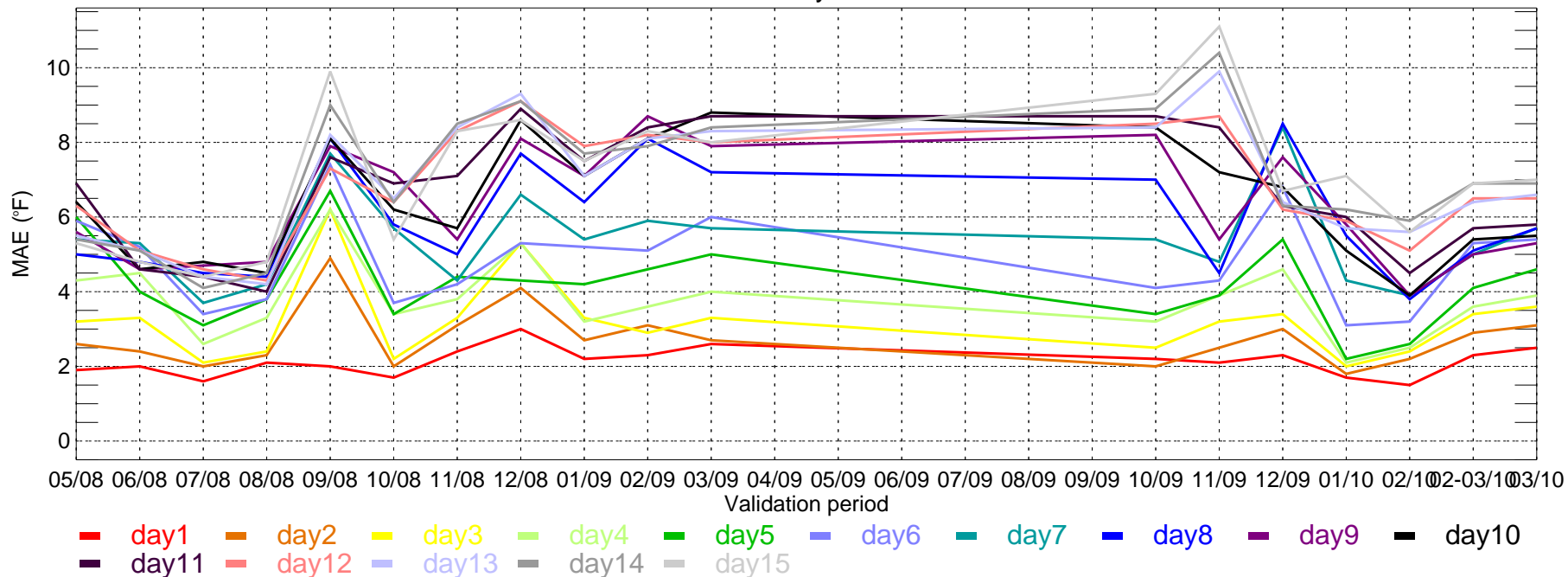

MSP: ECMWF Tmax bias for Bi-monthly Period from 2008-05-01 ~ 2010-03-24

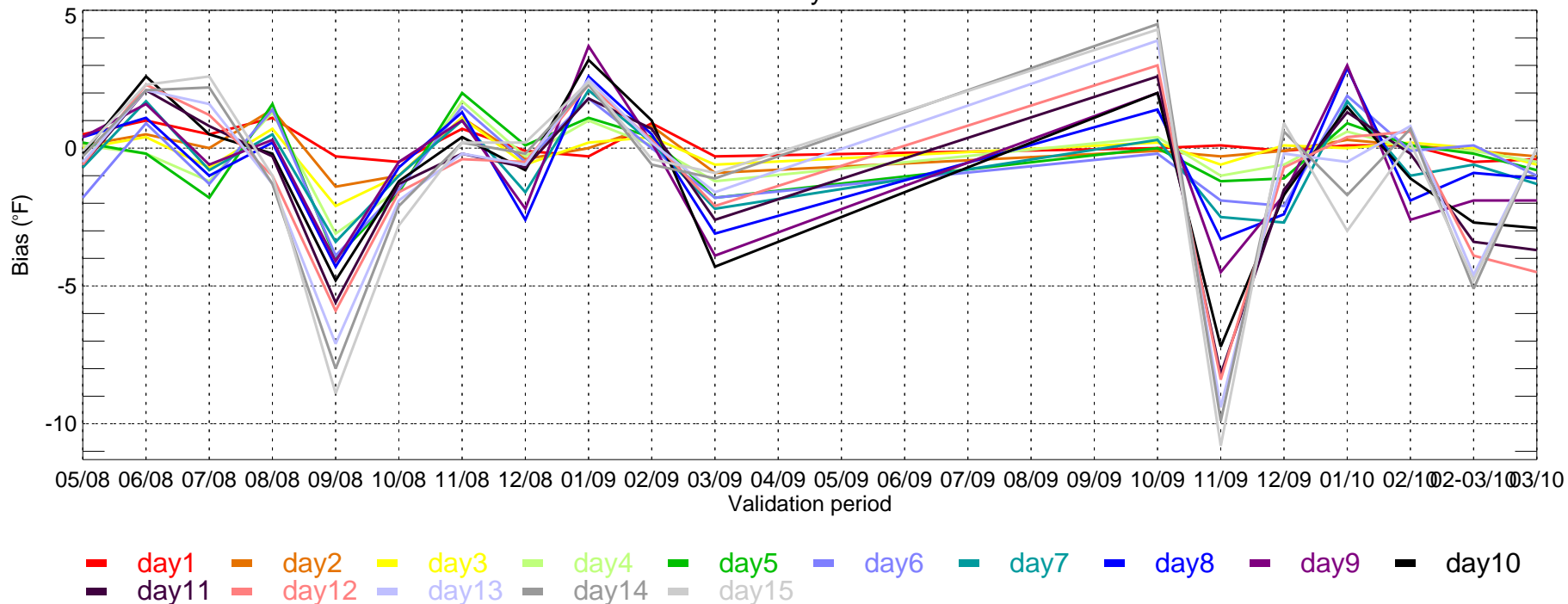

MSP: ECMWF Tmin MAE for Bi-monthly Period from 2008-05-01 ~ 2010-03-24

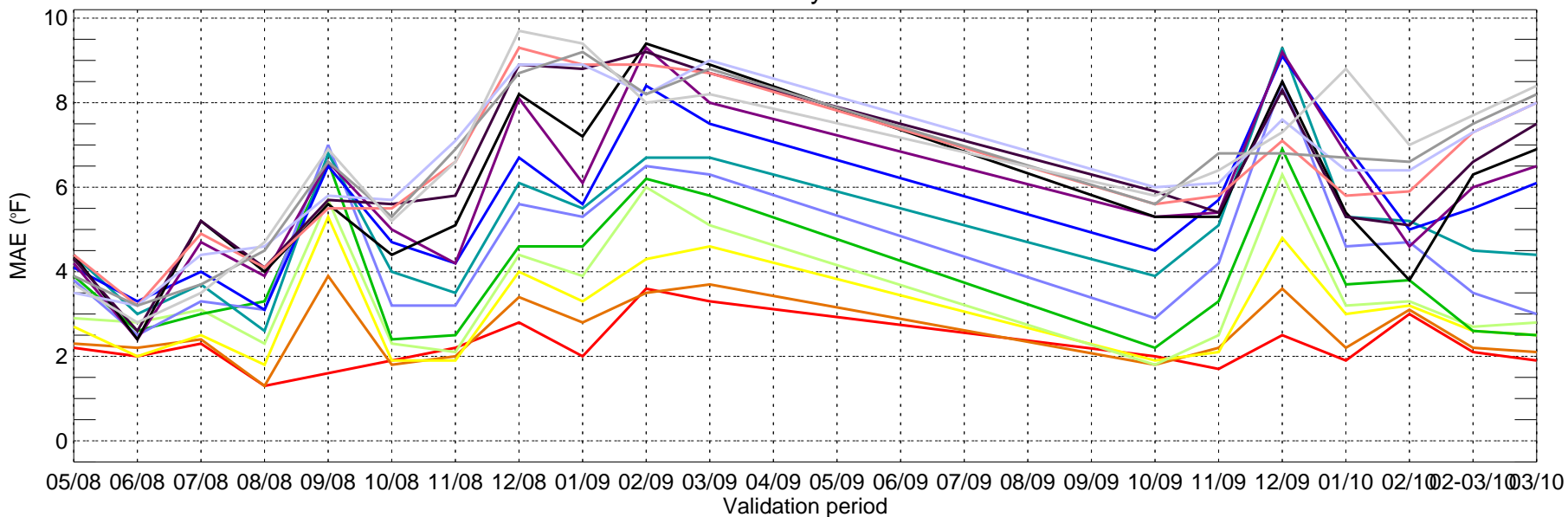

— day1 — day2 — day3 — day4 — day5 — day6 — day7 — day8 — day9 — day10
— day11 — day12 — day13 — day14 — day15

MSP: ECMWF Tmin bias for Bi-monthly Period from 2008-05-01 ~ 2010-03-24

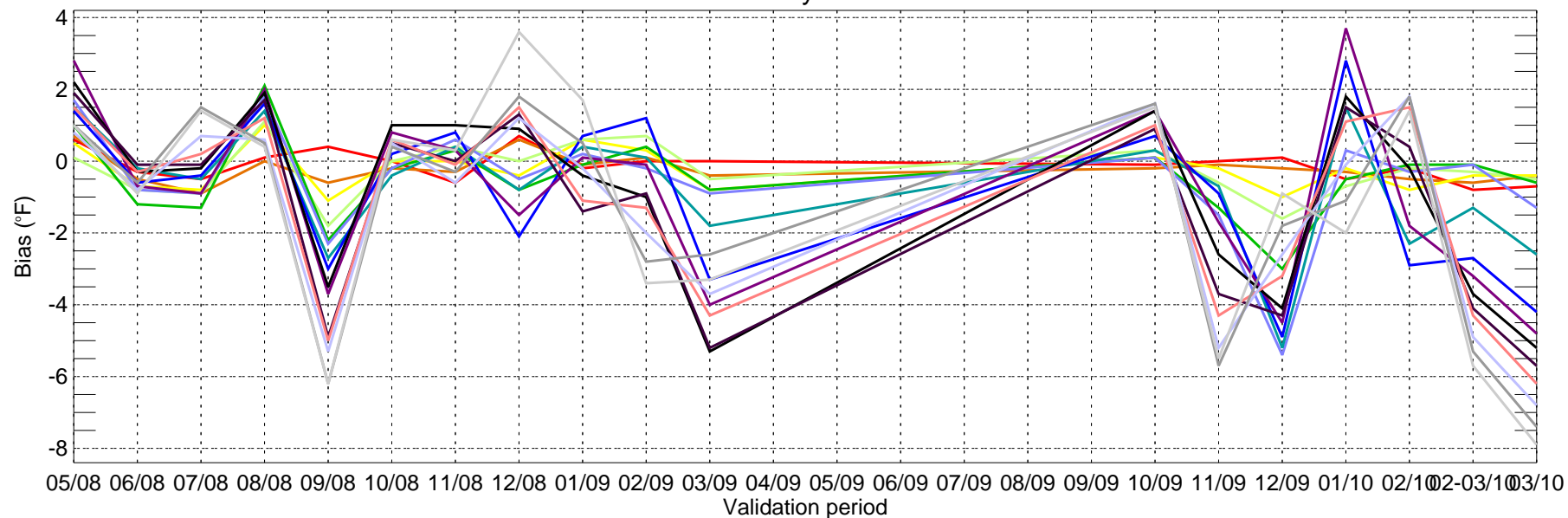

— day1 — day2 — day3 — day4 — day5 — day6 — day7 — day8 — day9 — day10
— day11 — day12 — day13 — day14 — day15

ORD: ECMWF Tmax MAE for Bi-monthly Period from 2008-05-01 ~ 2010-03-24

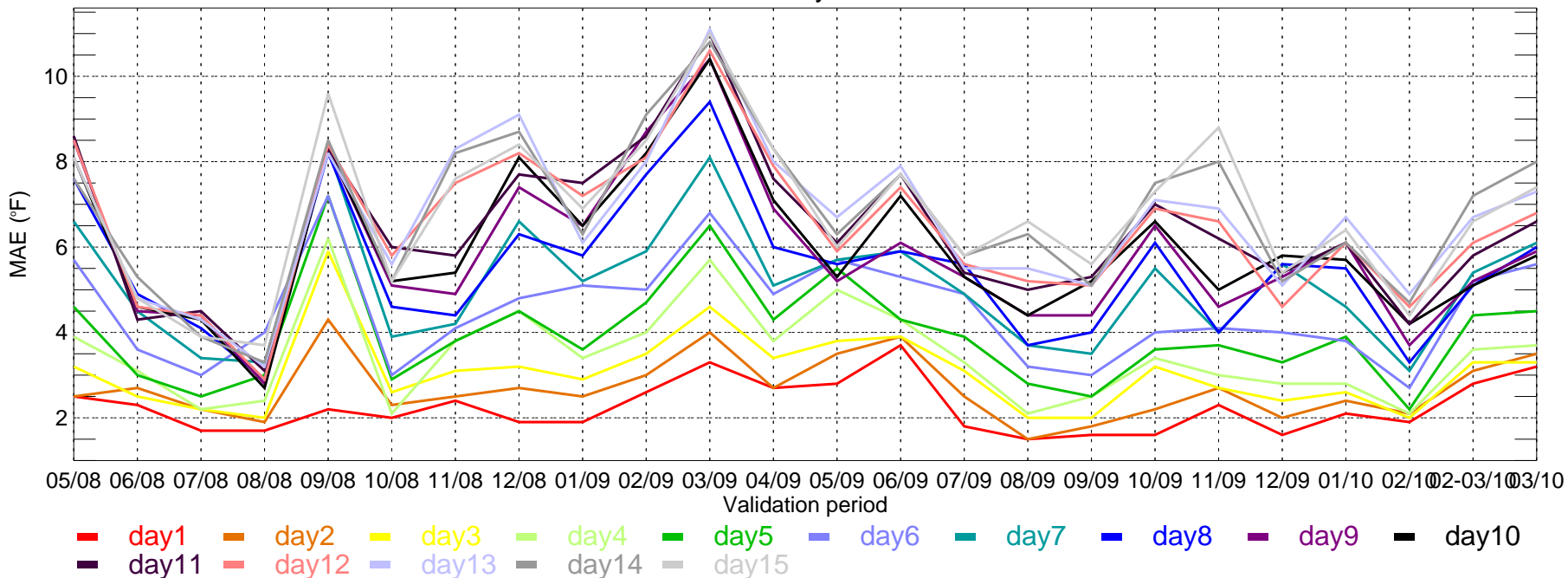

ORD: ECMWF Tmax bias for Bi-monthly Period from 2008-05-01 ~ 2010-03-24

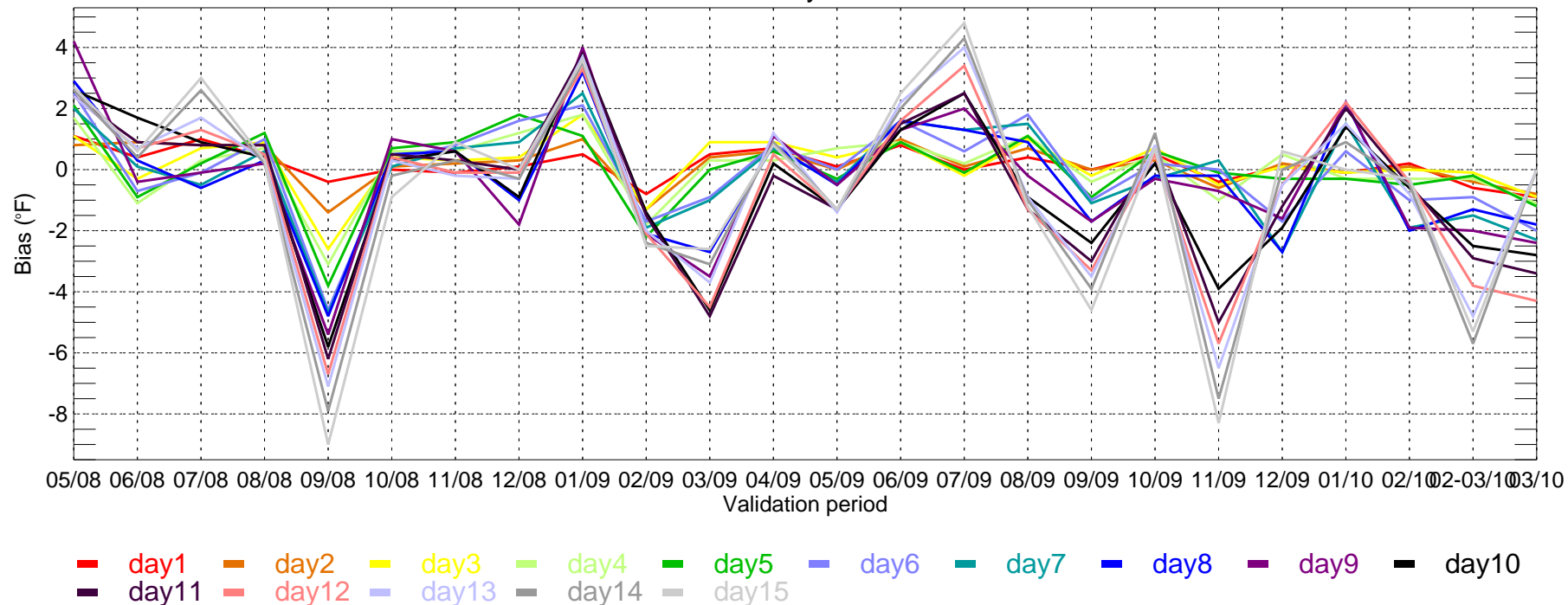

ORD: ECMWF Tmin MAE for Bi-monthly Period from 2008-05-01 ~ 2010-03-24

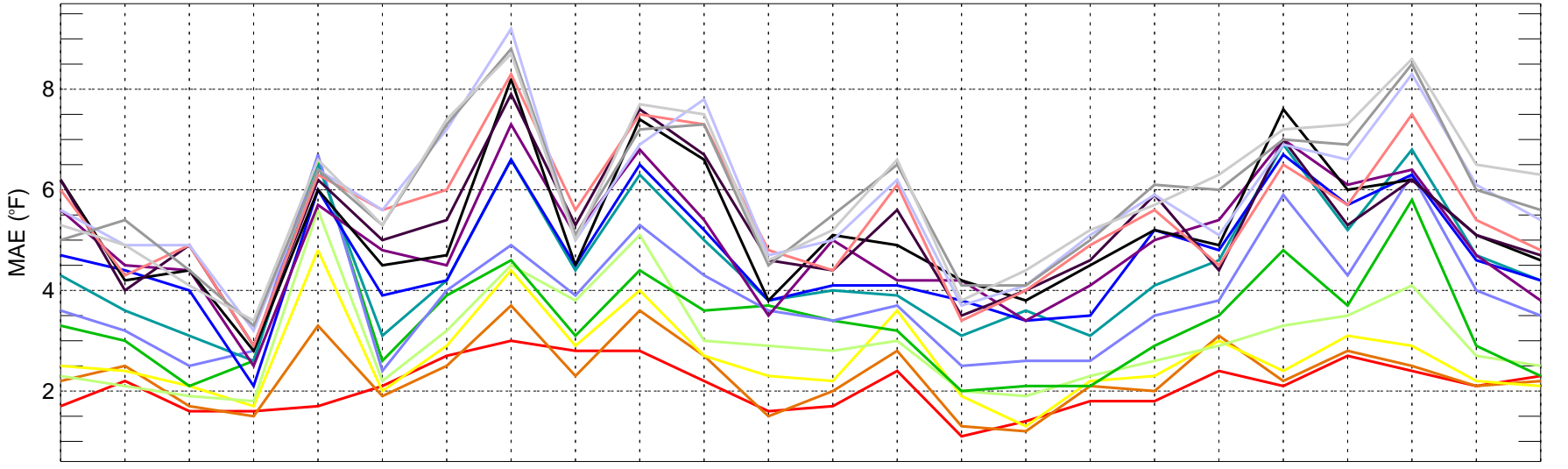

05/08 06/08 07/08 08/08 09/08 10/08 11/08 12/08 01/09 02/09 03/09 04/09 05/09 06/09 07/09 08/09 09/09 10/09 11/09 12/09 01/10 02/10 02-03/10 03/10

Validation period

- day1 day2 day3 day4 day5 day6 day7 day8 day9 day10
- day11 day12 day13 day14 day15

ORD: ECMWF Tmin bias for Bi-monthly Period from 2008-05-01 ~ 2010-03-24

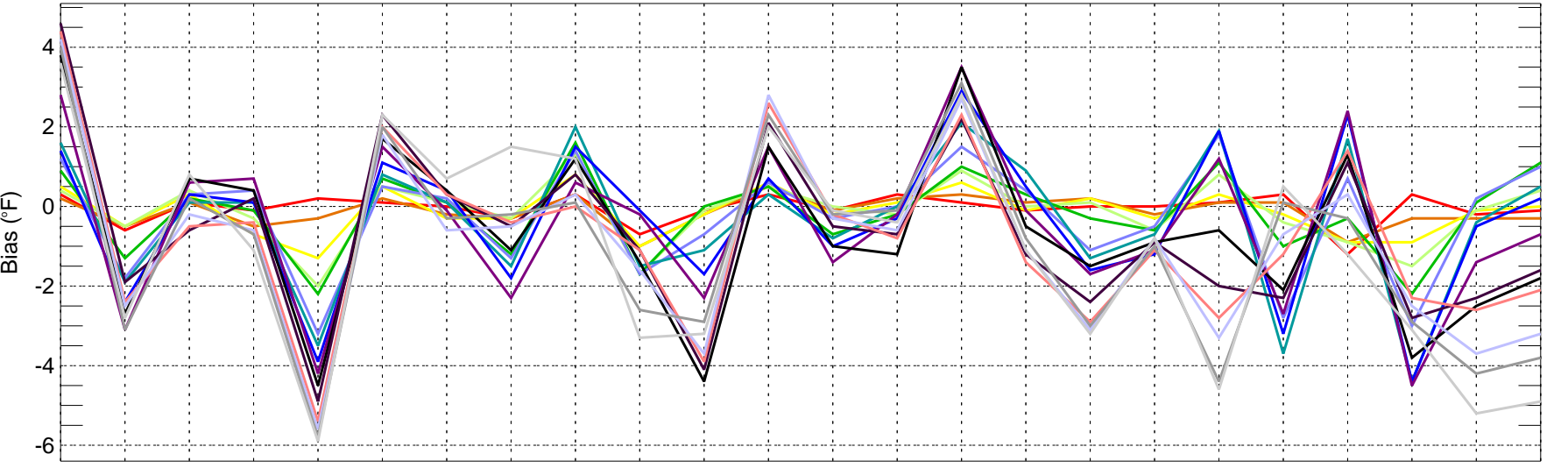

05/08 06/08 07/08 08/08 09/08 10/08 11/08 12/08 01/09 02/09 03/09 04/09 05/09 06/09 07/09 08/09 09/09 10/09 11/09 12/09 01/10 02/10 02-03/10 03/10

Validation period

- day1 day2 day3 day4 day5 day6 day7 day8 day9 day10
- day11 day12 day13 day14 day15

PDX: ECMWF Tmax MAE for Bi-monthly Period from 2008-05-01 ~ 2010-03-24

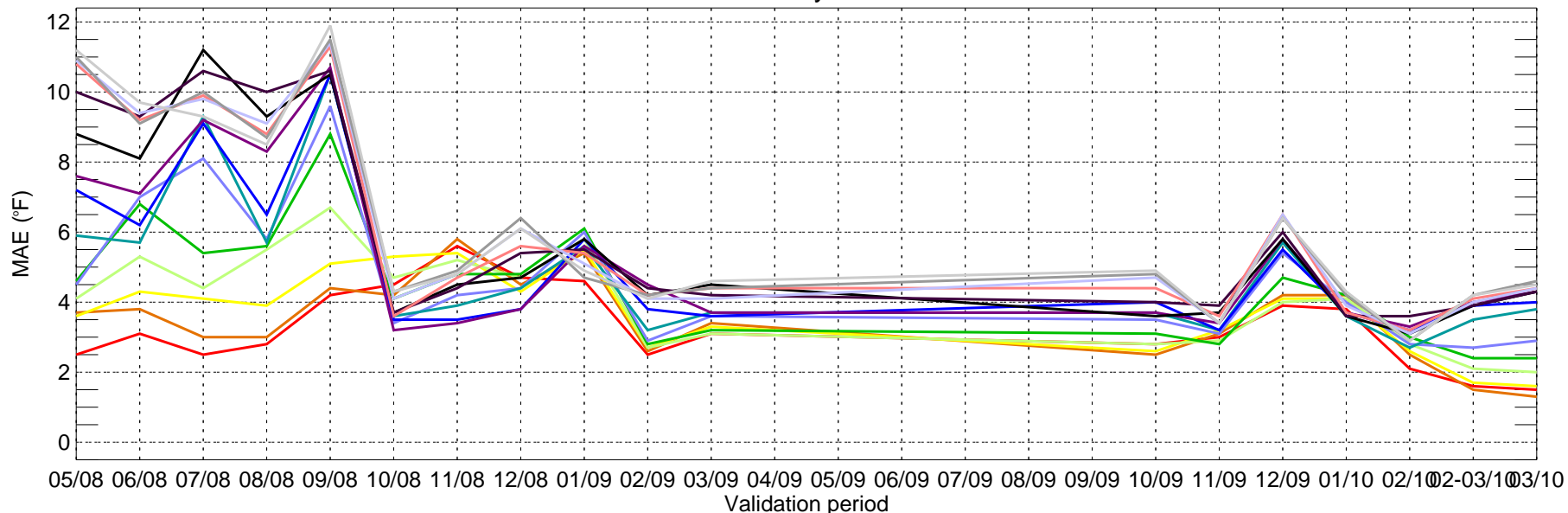

- day1
- day2
- day3
- day4
- day5
- day6
- day7
- day8
- day9
- day10
- day11
- day12
- day13
- day14
- day15

PDX: ECMWF Tmax bias for Bi-monthly Period from 2008-05-01 ~ 2010-03-24

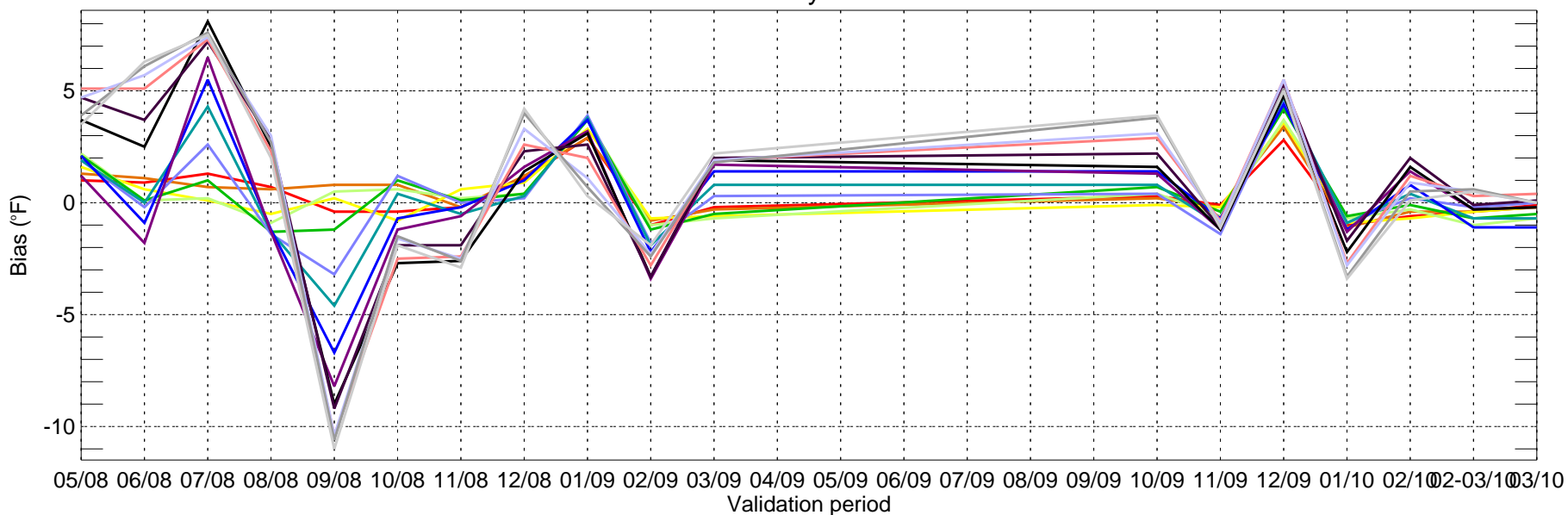

- day1
- day2
- day3
- day4
- day5
- day6
- day7
- day8
- day9
- day10
- day11
- day12
- day13
- day14
- day15

PDX: ECMWF Tmin MAE for Bi-monthly Period from 2008-05-01 ~ 2010-03-24

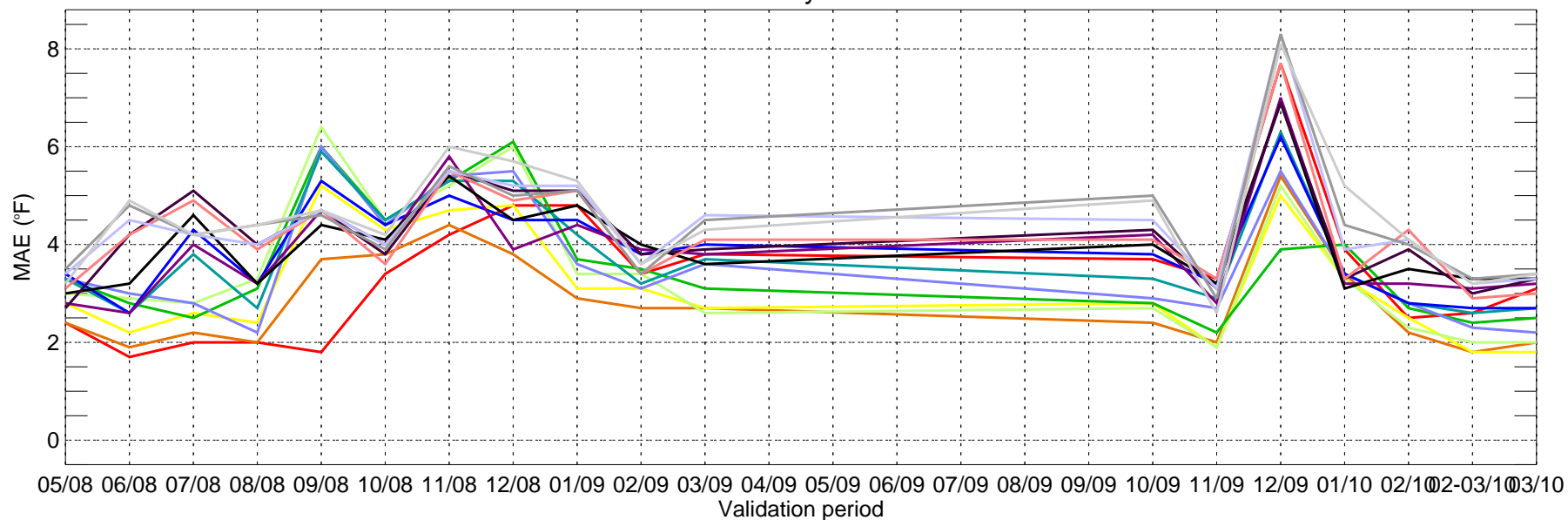

— day1 — day2 — day3 — day4 — day5 — day6 — day7 — day8 — day9 — day10
— day11 — day12 — day13 — day14 — day15

PDX: ECMWF Tmin bias for Bi-monthly Period from 2008-05-01 ~ 2010-03-24

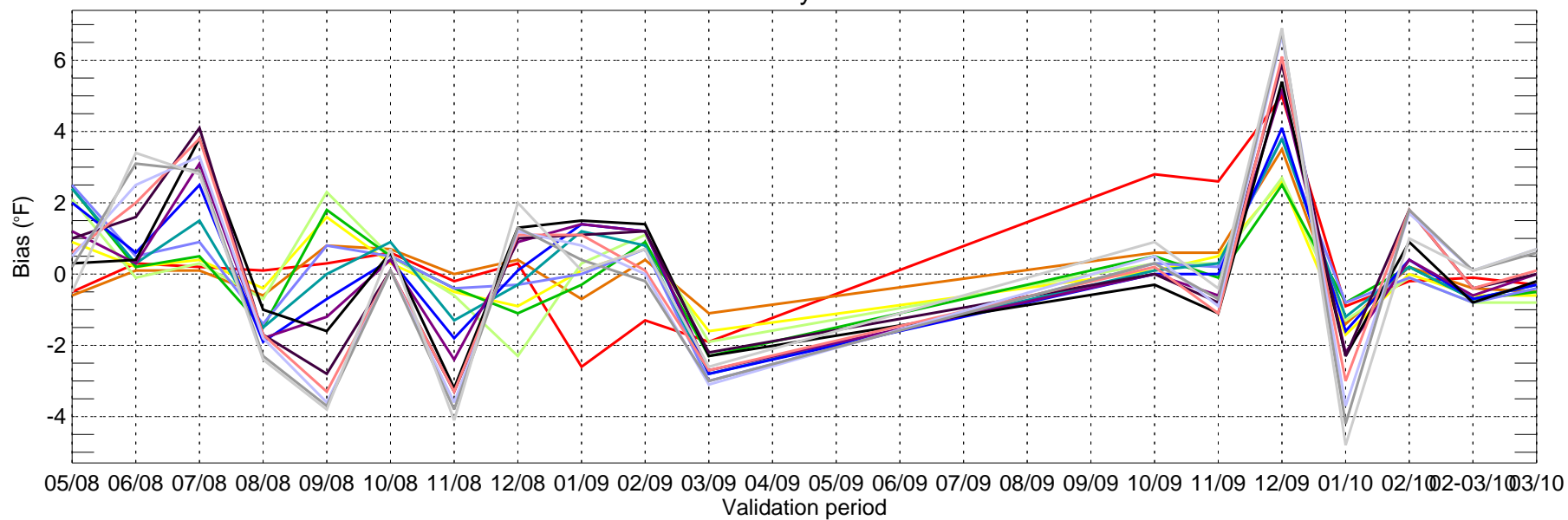

— day1 — day2 — day3 — day4 — day5 — day6 — day7 — day8 — day9 — day10
— day11 — day12 — day13 — day14 — day15

PHL: ECMWF Tmax MAE for Bi-monthly Period from 2008-05-01 ~ 2010-03-24

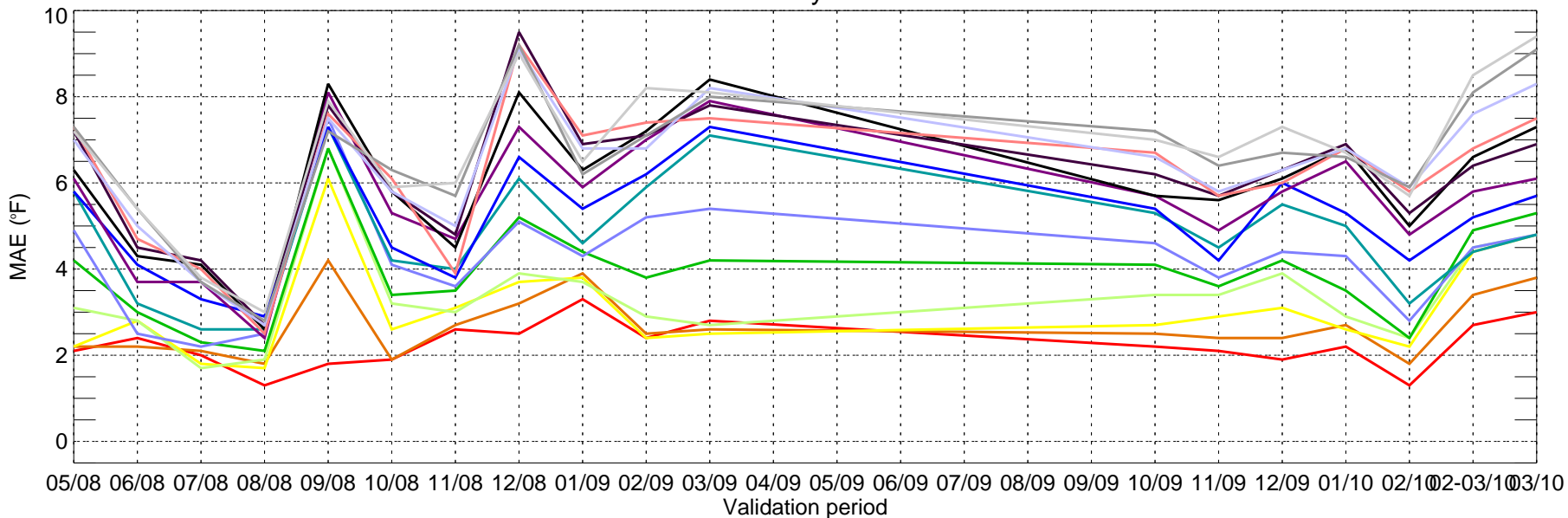

■ day1 ■ day2 ■ day3 ■ day4 ■ day5 ■ day6 ■ day7 ■ day8 ■ day9 ■ day10
■ day11 ■ day12 ■ day13 ■ day14 ■ day15

PHL: ECMWF Tmax bias for Bi-monthly Period from 2008-05-01 ~ 2010-03-24

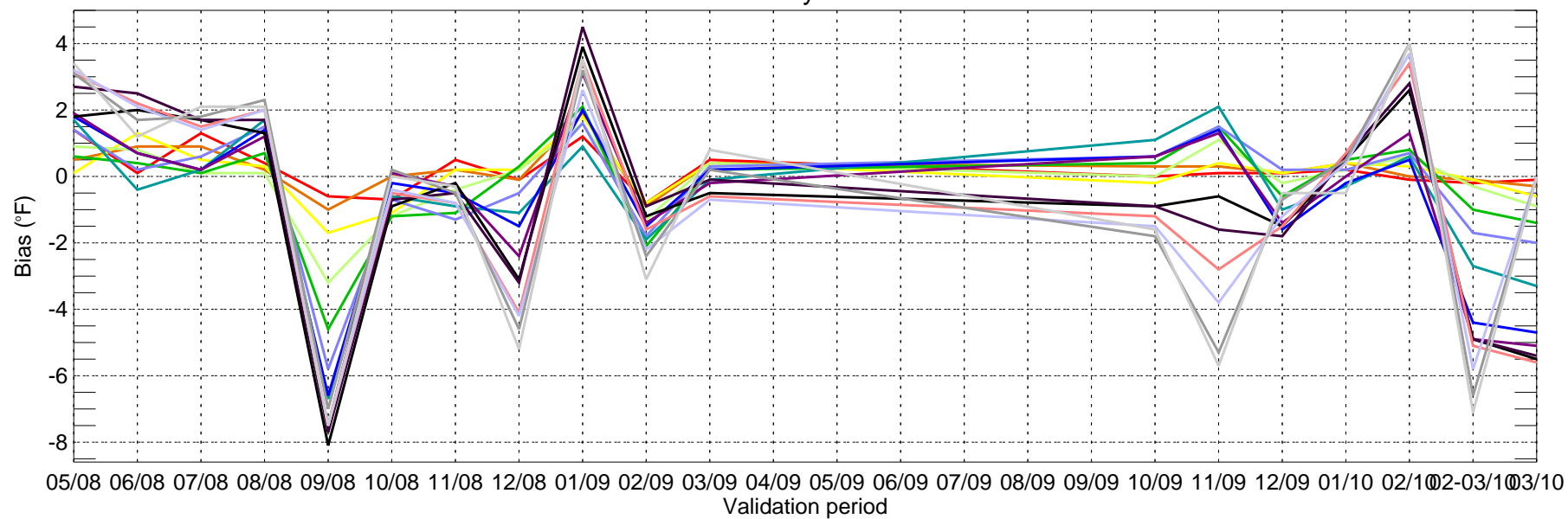

■ day1 ■ day2 ■ day3 ■ day4 ■ day5 ■ day6 ■ day7 ■ day8 ■ day9 ■ day10
■ day11 ■ day12 ■ day13 ■ day14 ■ day15

PHL: ECMWF Tmin MAE for Bi-monthly Period from 2008-05-01 ~ 2010-03-24

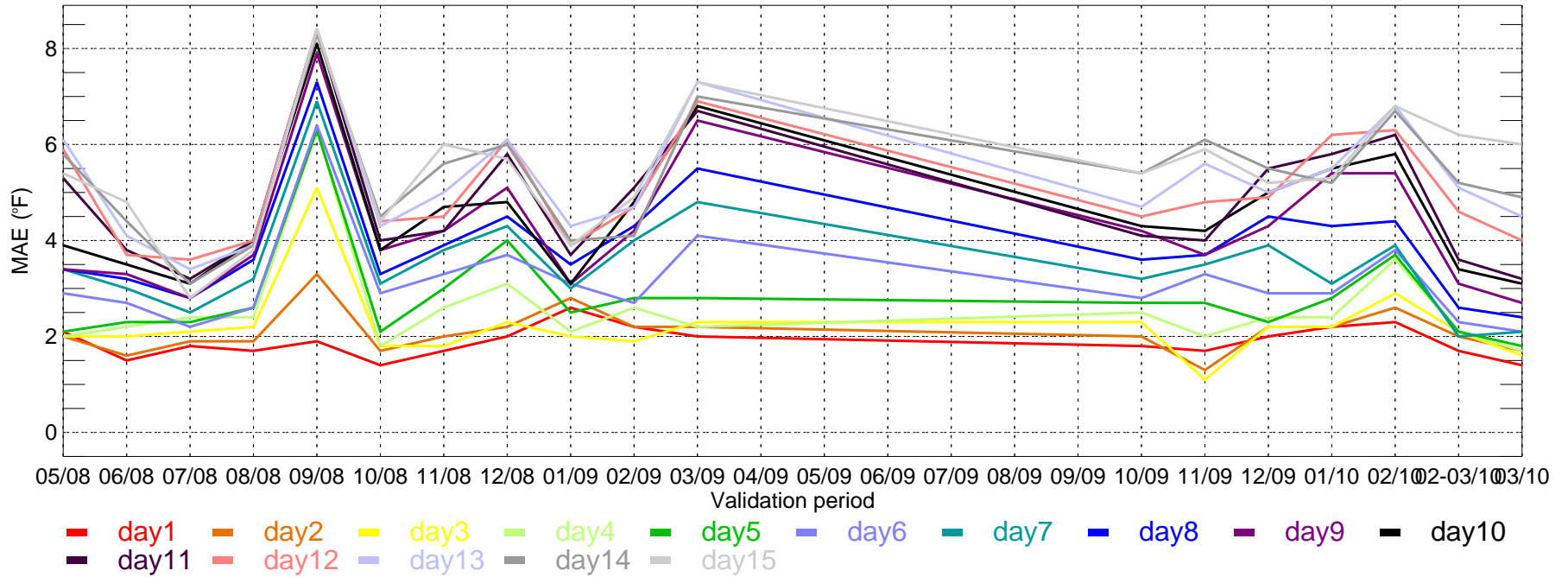

PHL: ECMWF Tmin bias for Bi-monthly Period from 2008-05-01 ~ 2010-03-24

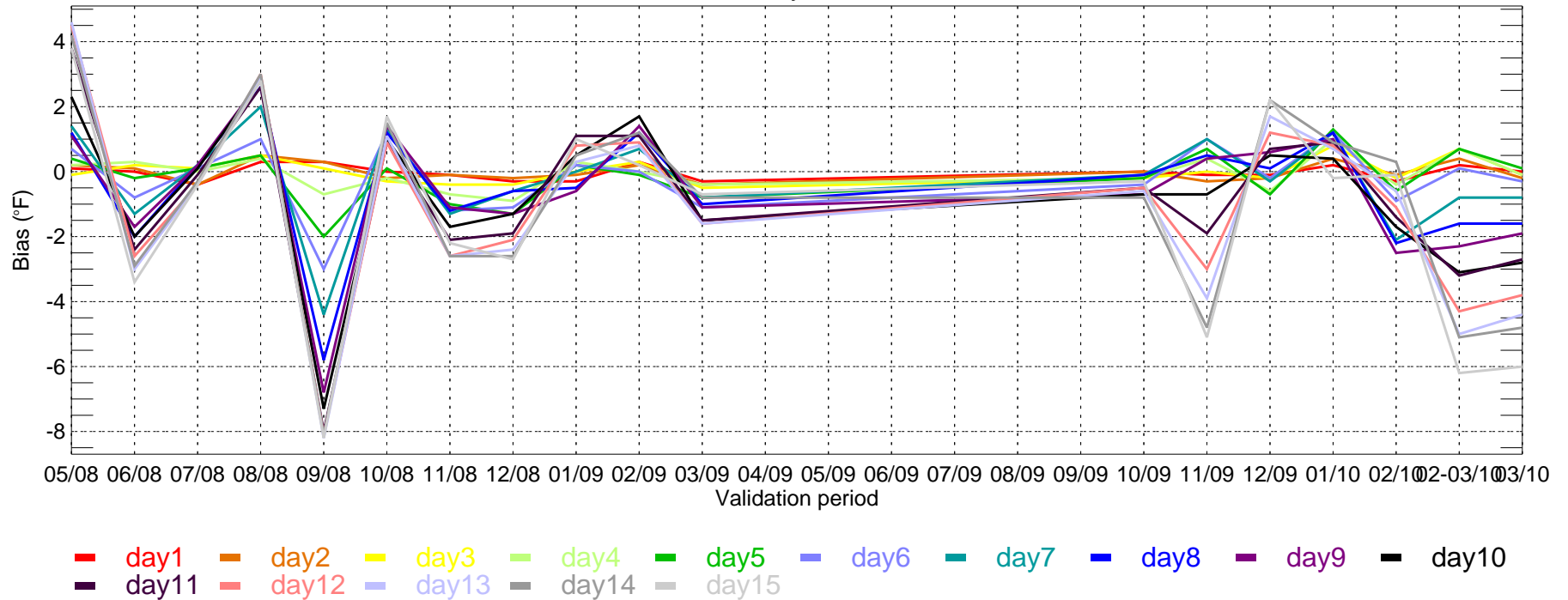

SAC: ECMWF Tmax MAE for Bi-monthly Period from 2008-05-01 ~ 2010-03-24

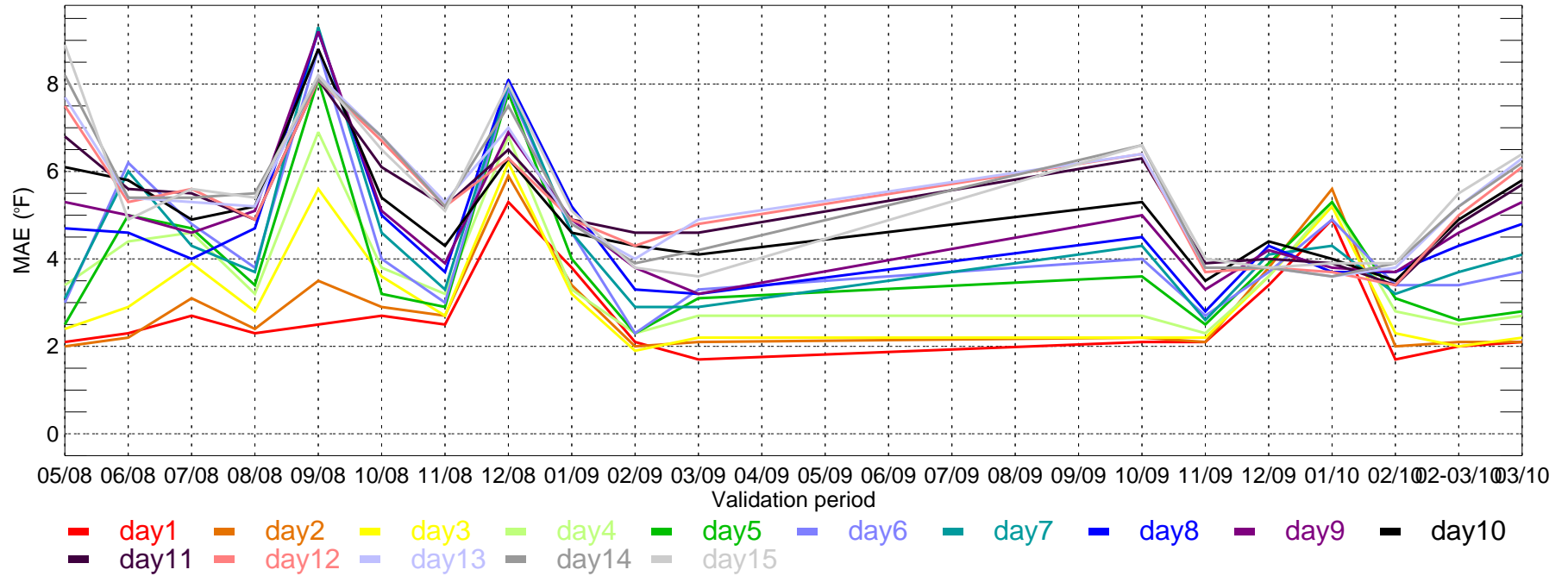

SAC: ECMWF Tmax bias for Bi-monthly Period from 2008-05-01 ~ 2010-03-24

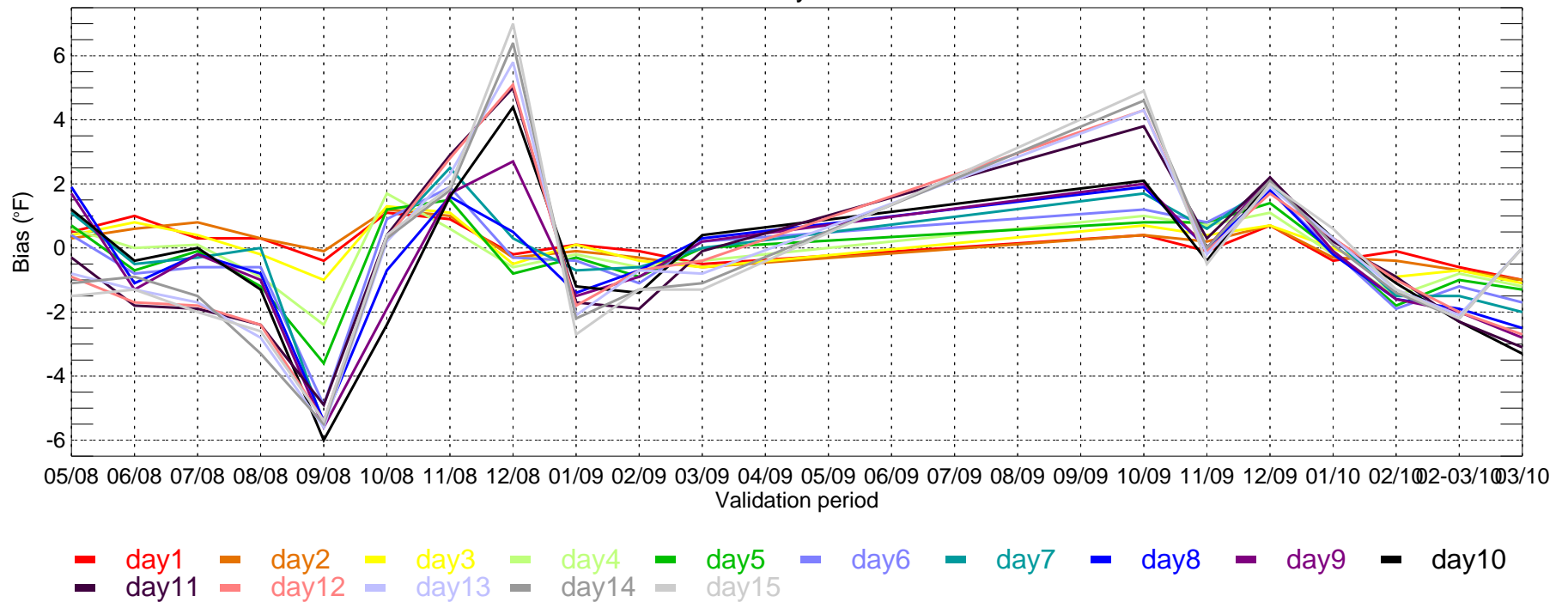

SAC: ECMWF Tmin MAE for Bi-monthly Period from 2008-05-01 ~ 2010-03-24

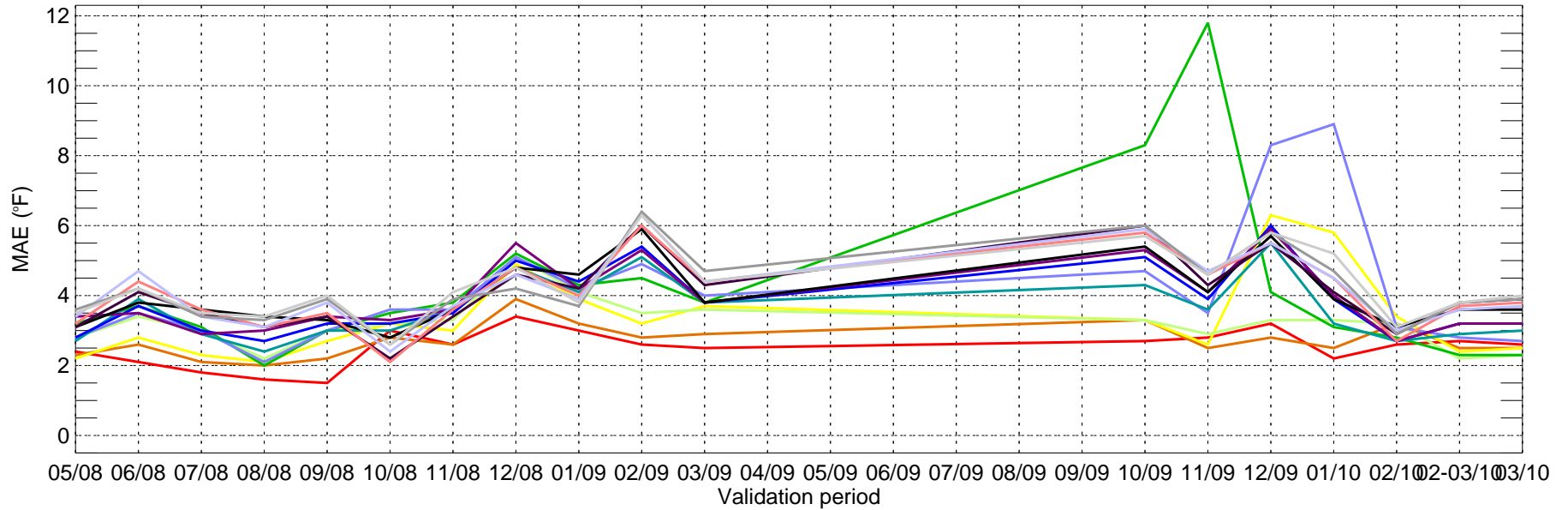

SAC: ECMWF Tmin bias for Bi-monthly Period from 2008-05-01 ~ 2010-03-24

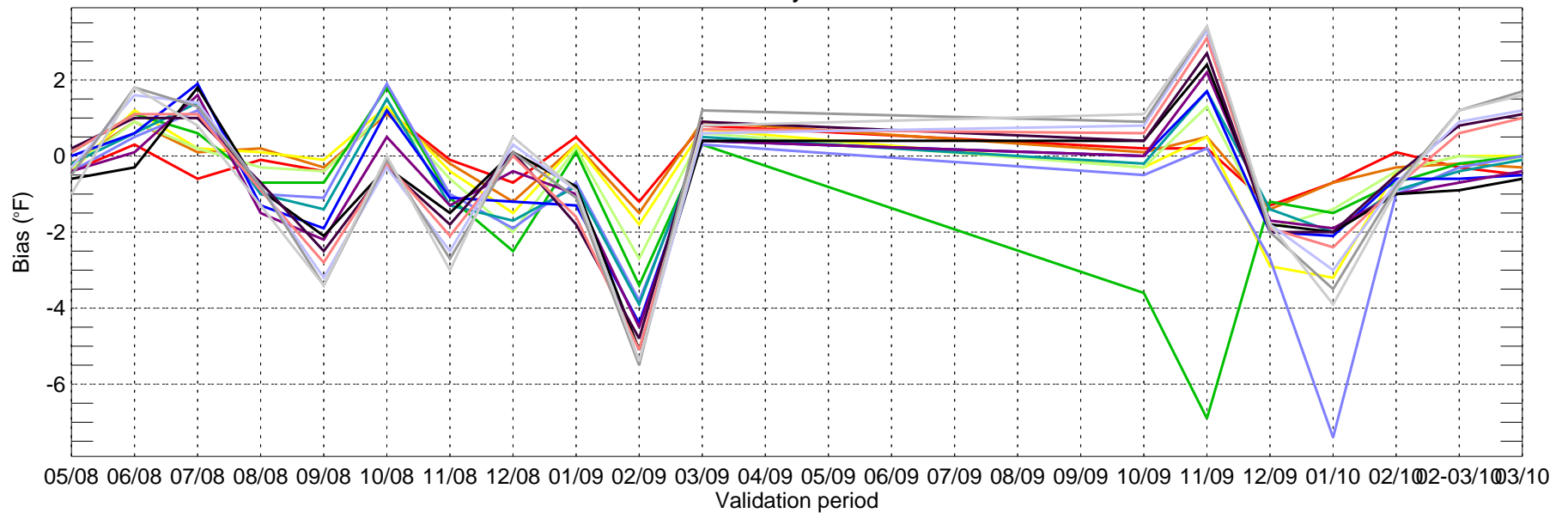

SLC: ECMWF Tmax MAE for Bi-monthly Period from 2008-05-01 ~ 2010-03-24

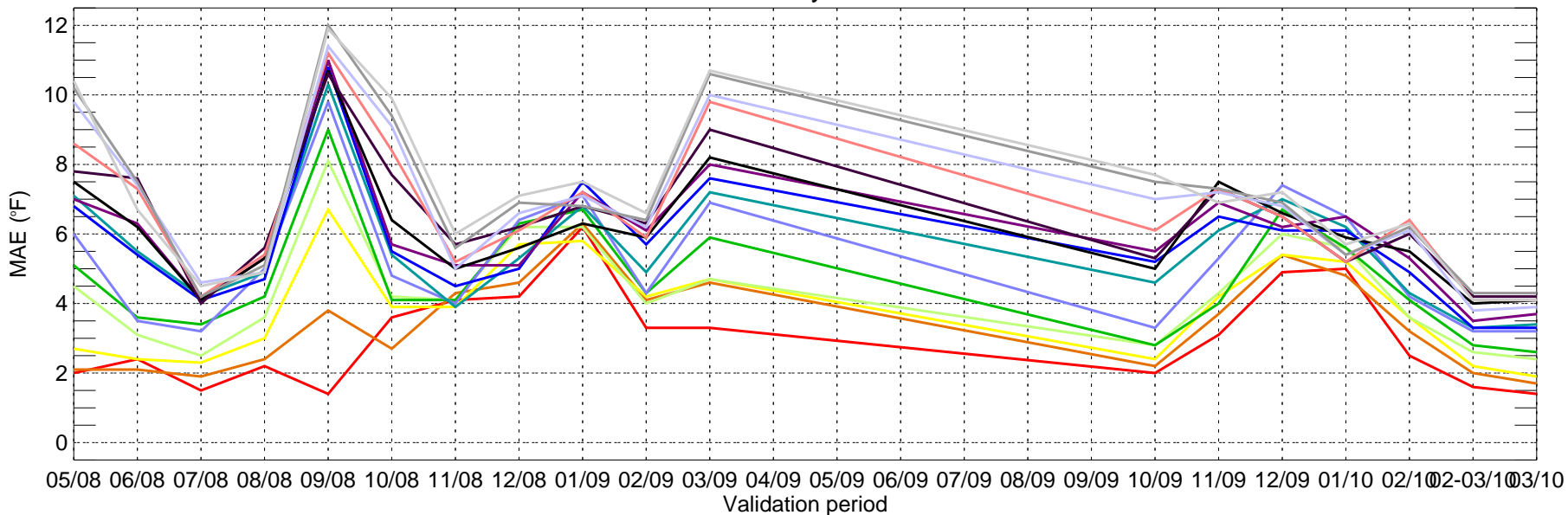

- day1
- day2
- day3
- day4
- day5
- day6
- day7
- day8
- day9
- day10
- day11
- day12
- day13
- day14
- day15

SLC: ECMWF Tmax bias for Bi-monthly Period from 2008-05-01 ~ 2010-03-24

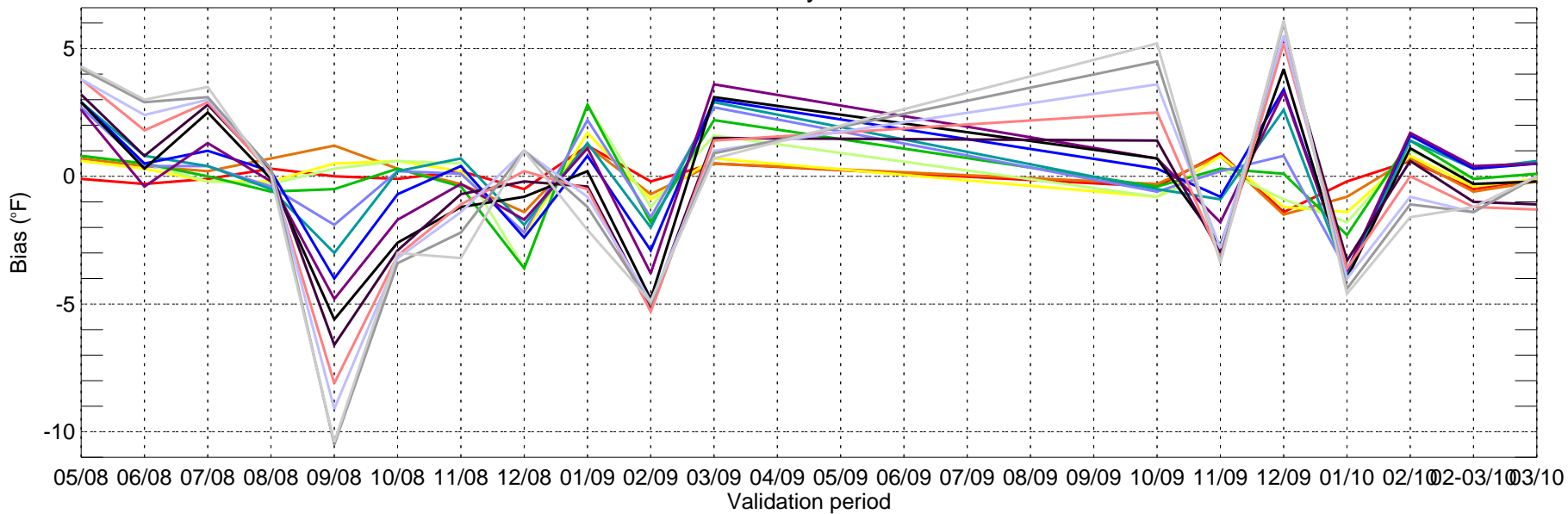

- day1
- day2
- day3
- day4
- day5
- day6
- day7
- day8
- day9
- day10
- day11
- day12
- day13
- day14
- day15

SLC: ECMWF Tmin MAE for Bi-monthly Period from 2008-05-01 ~ 2010-03-24

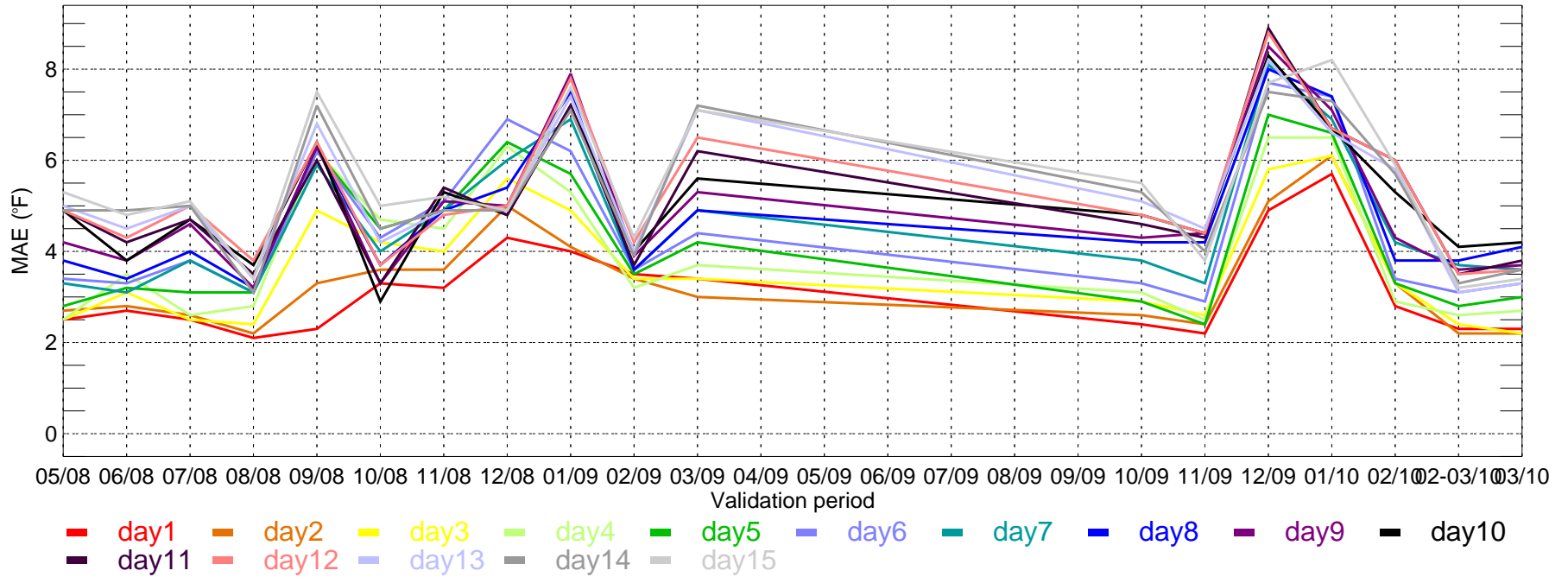

SLC: ECMWF Tmin bias for Bi-monthly Period from 2008-05-01 ~ 2010-03-24

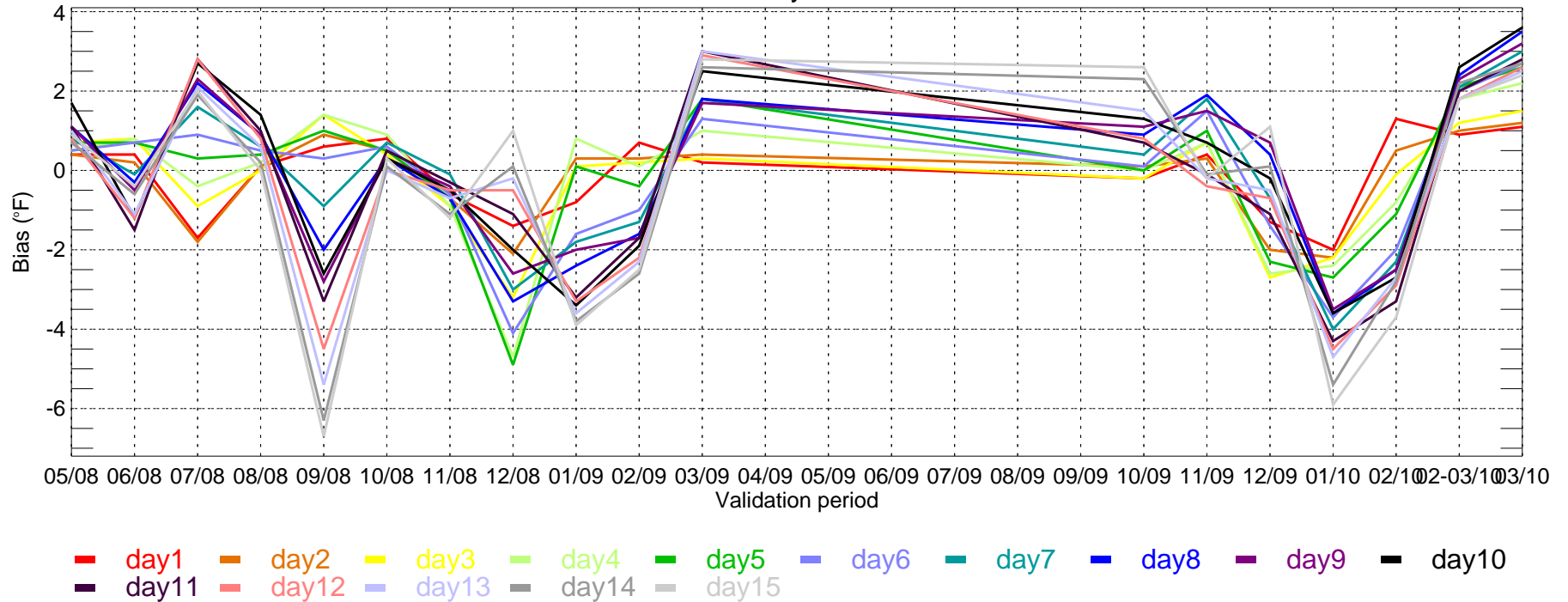

TUS: ECMWF Tmax MAE for Bi-monthly Period from 2008-05-01 ~ 2010-03-24

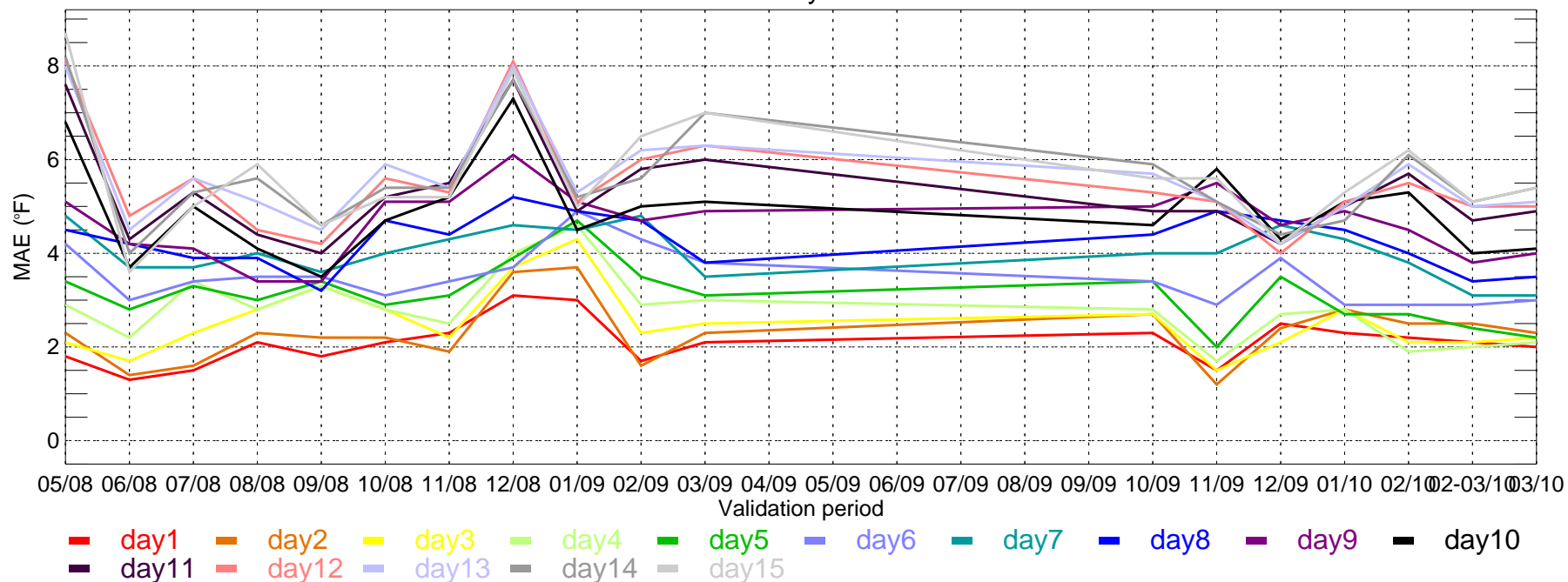

TUS: ECMWF Tmax bias for Bi-monthly Period from 2008-05-01 ~ 2010-03-24

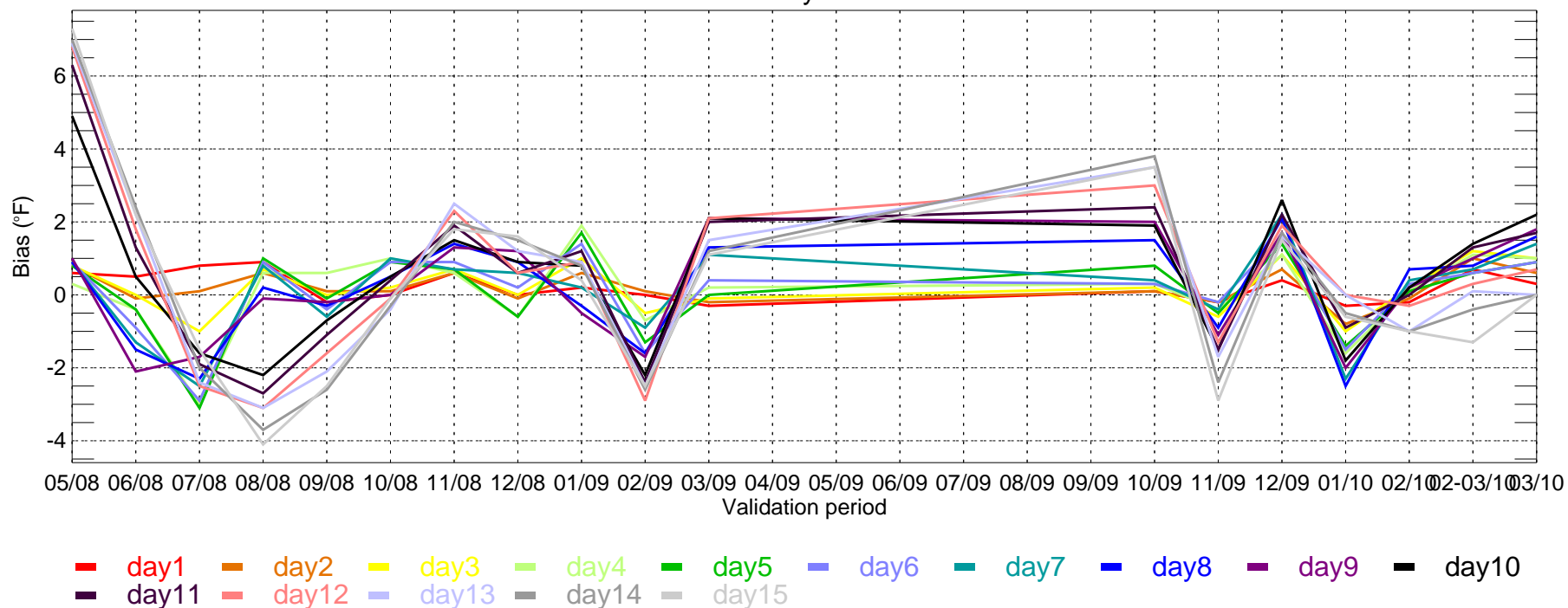

TUS: ECMWF Tmin MAE for Bi-monthly Period from 2008-05-01 ~ 2010-03-24

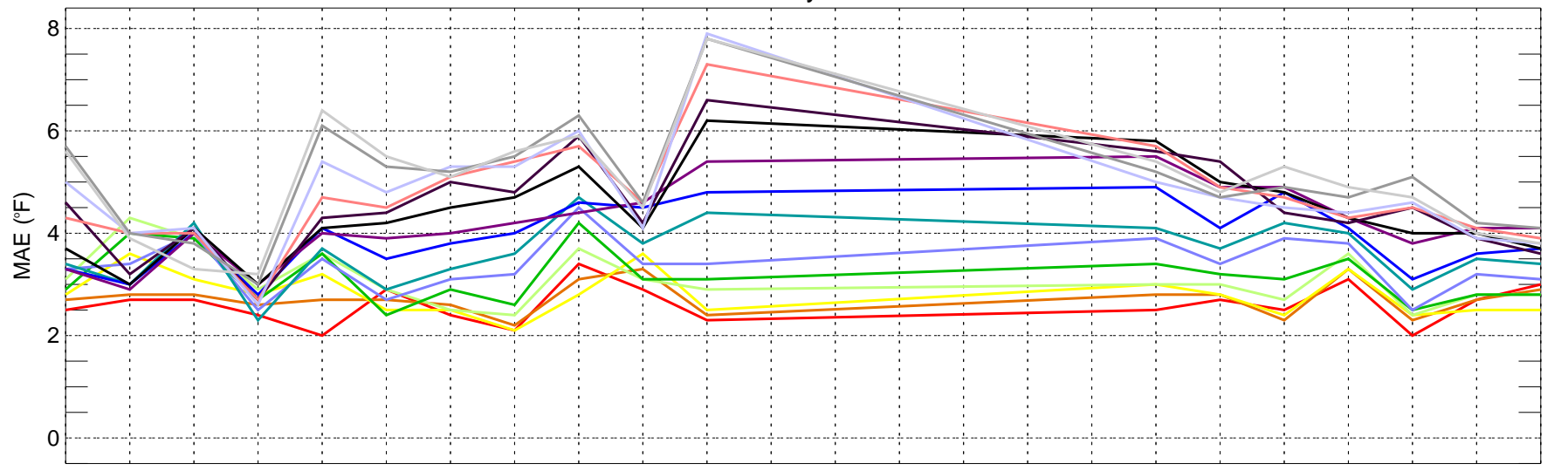

05/08 06/08 07/08 08/08 09/08 10/08 11/08 12/08 01/09 02/09 03/09 04/09 05/09 06/09 07/09 08/09 09/09 10/09 11/09 12/09 01/10 02/10 02-03/10 03/10

Validation period

- day1
- day2
- day3
- day4
- day5
- day6
- day7
- day8
- day9
- day10
- day11
- day12
- day13
- day14
- day15

TUS: ECMWF Tmin bias for Bi-monthly Period from 2008-05-01 ~ 2010-03-24

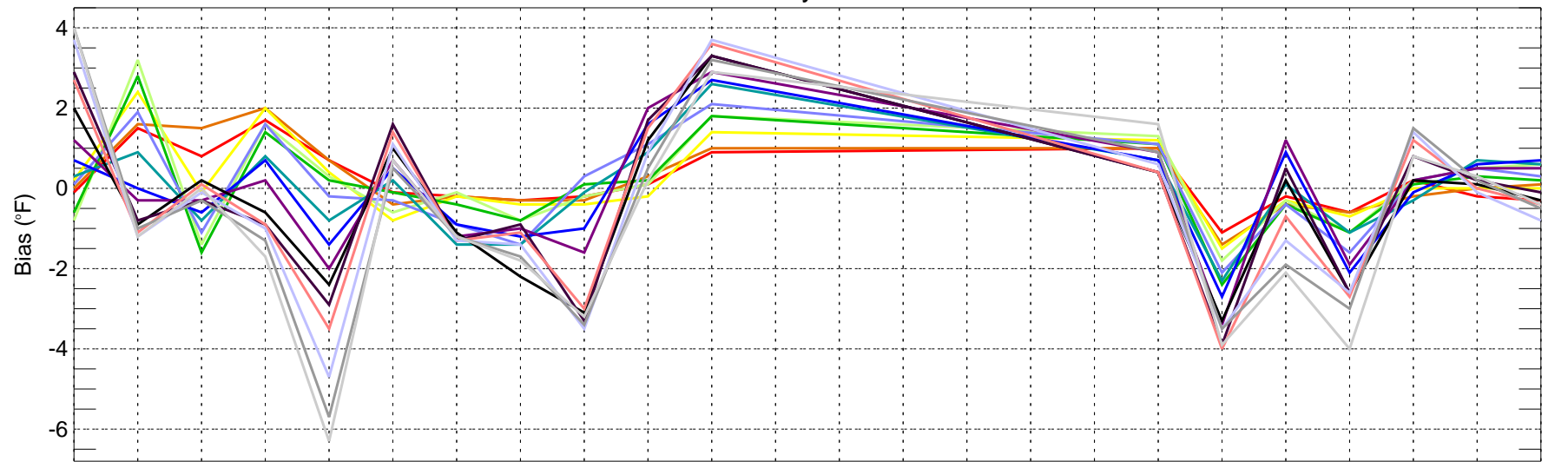

05/08 06/08 07/08 08/08 09/08 10/08 11/08 12/08 01/09 02/09 03/09 04/09 05/09 06/09 07/09 08/09 09/09 10/09 11/09 12/09 01/10 02/10 02-03/10 03/10

Validation period

- day1
- day2
- day3
- day4
- day5
- day6
- day7
- day8
- day9
- day10
- day11
- day12
- day13
- day14
- day15

CME18: Max Temperature (2010-02-24_2010-03-26)

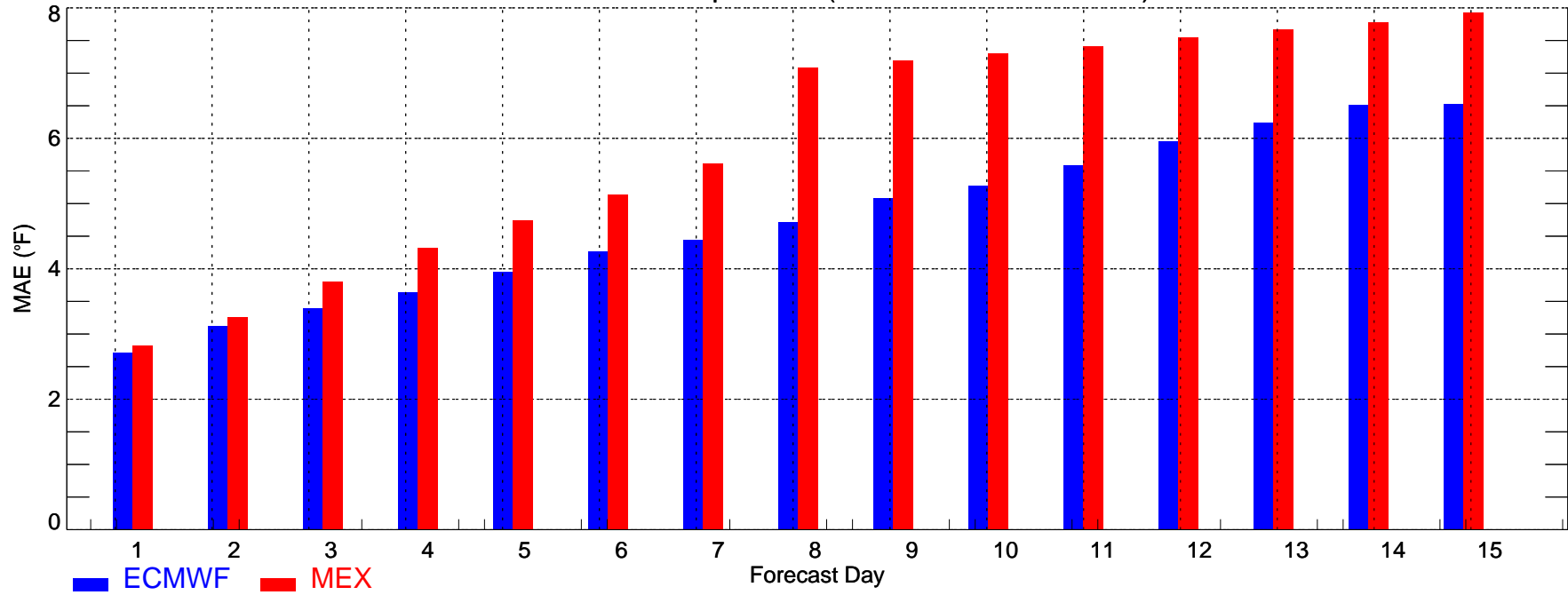

CME18: Max Temperature (2010-02-24_2010-03-26)

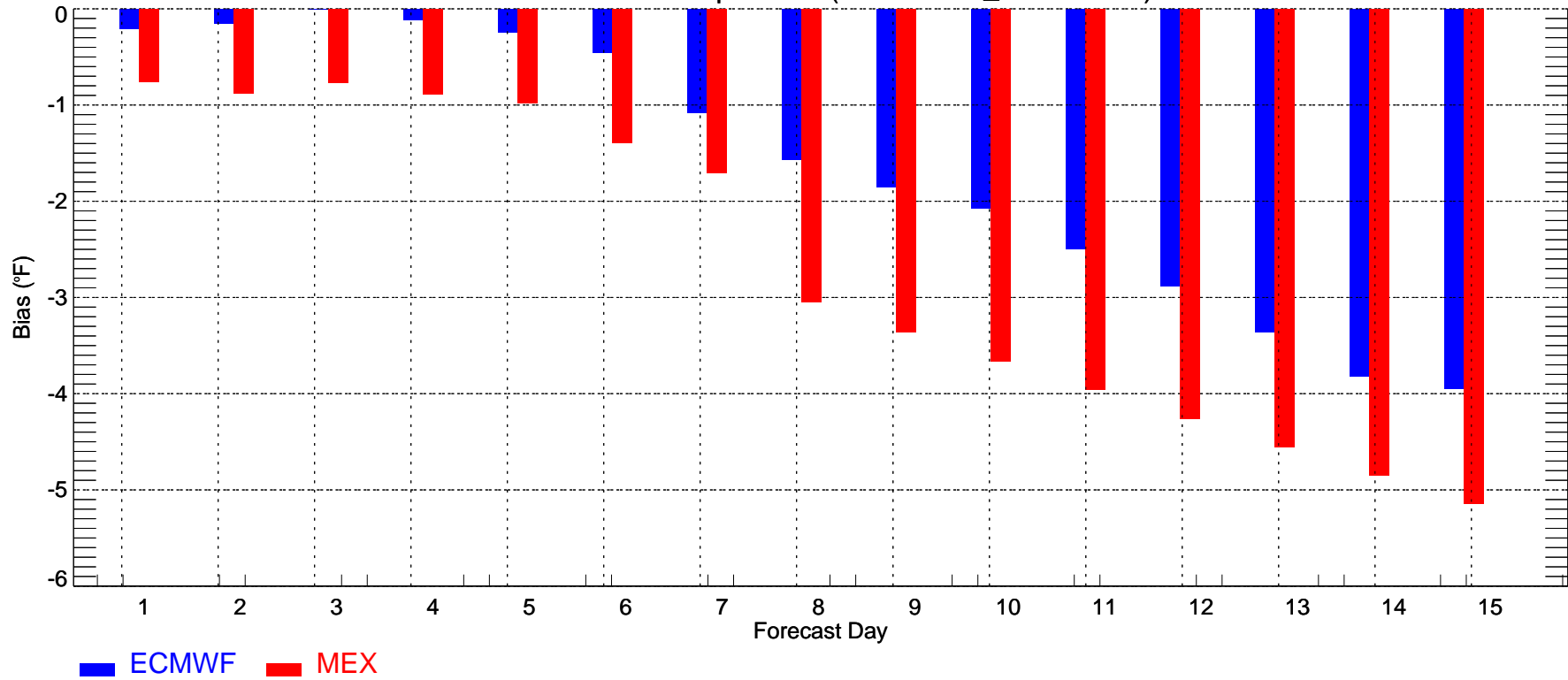

CME18: Min Temperature (2010-02-24_2010-03-26)

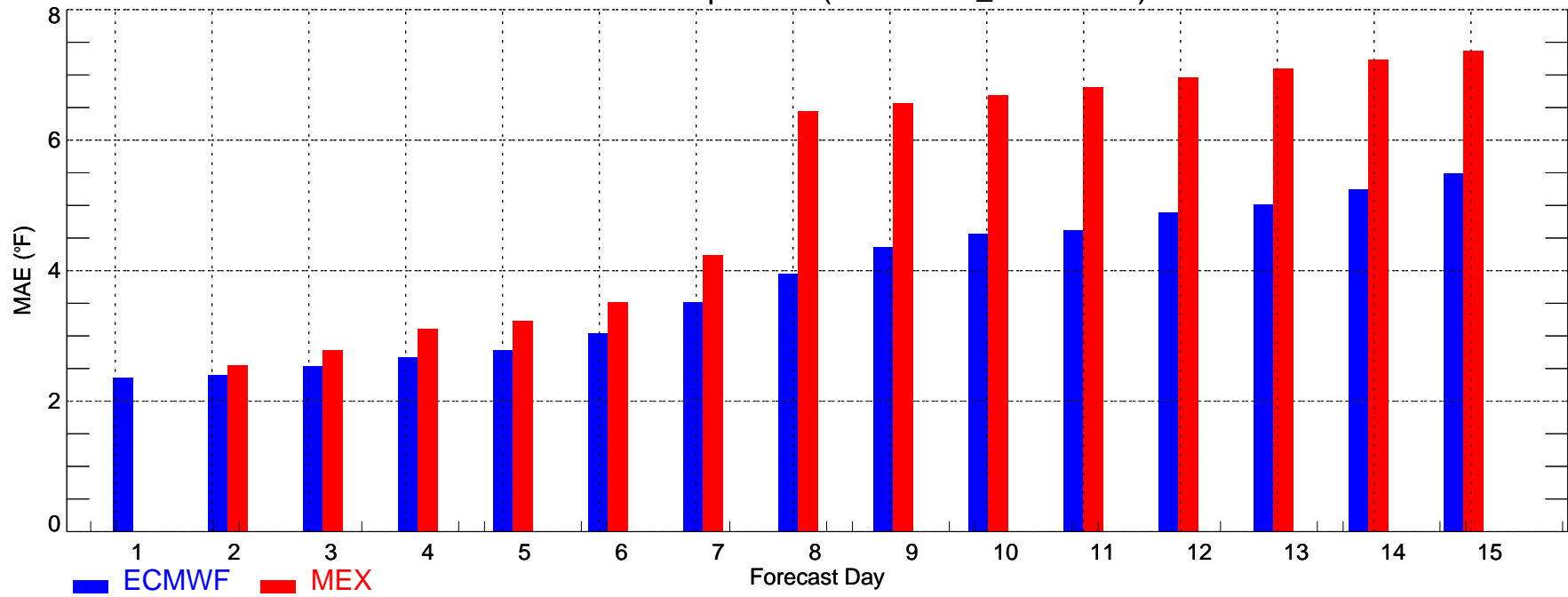

CME18: Min Temperature (2010-02-24_2010-03-26)

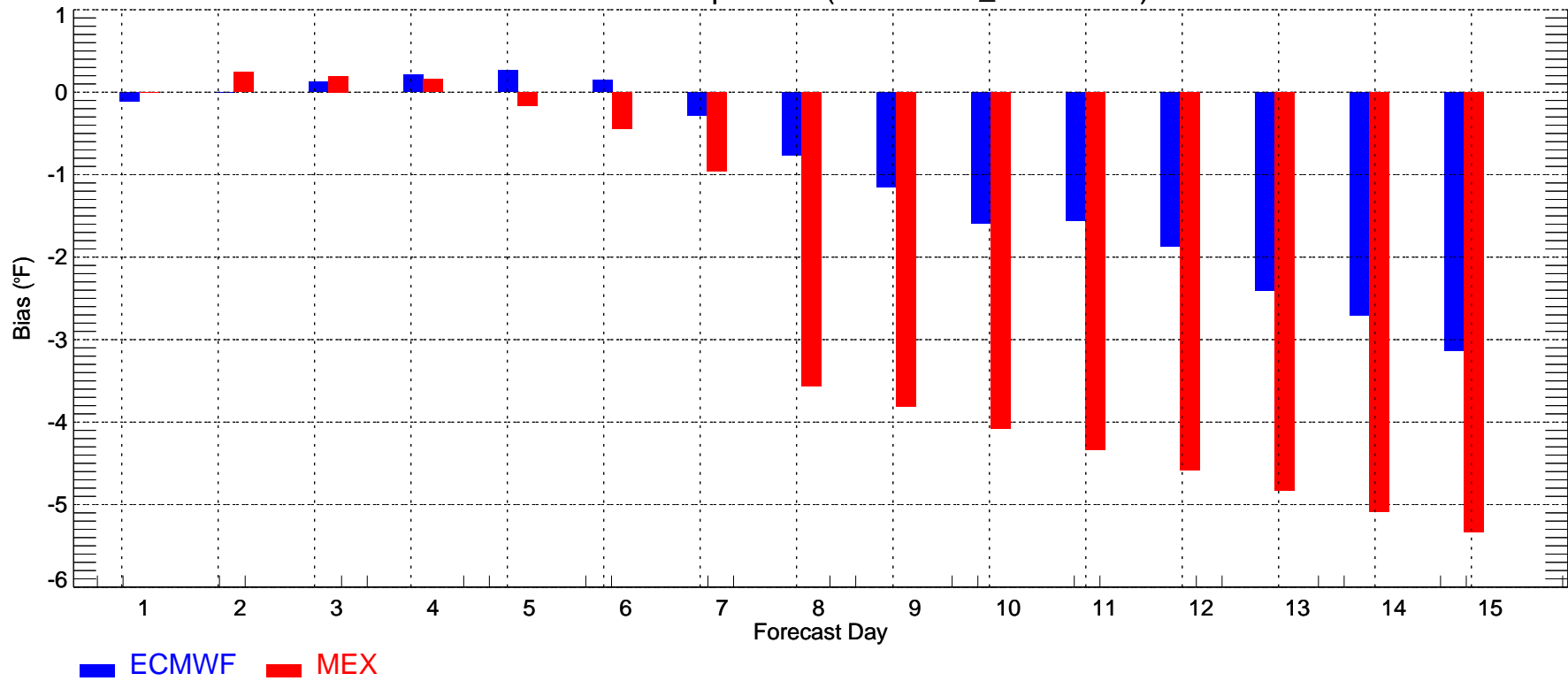

ATL: Max Temperature (2010-02-24_2010-03-26)

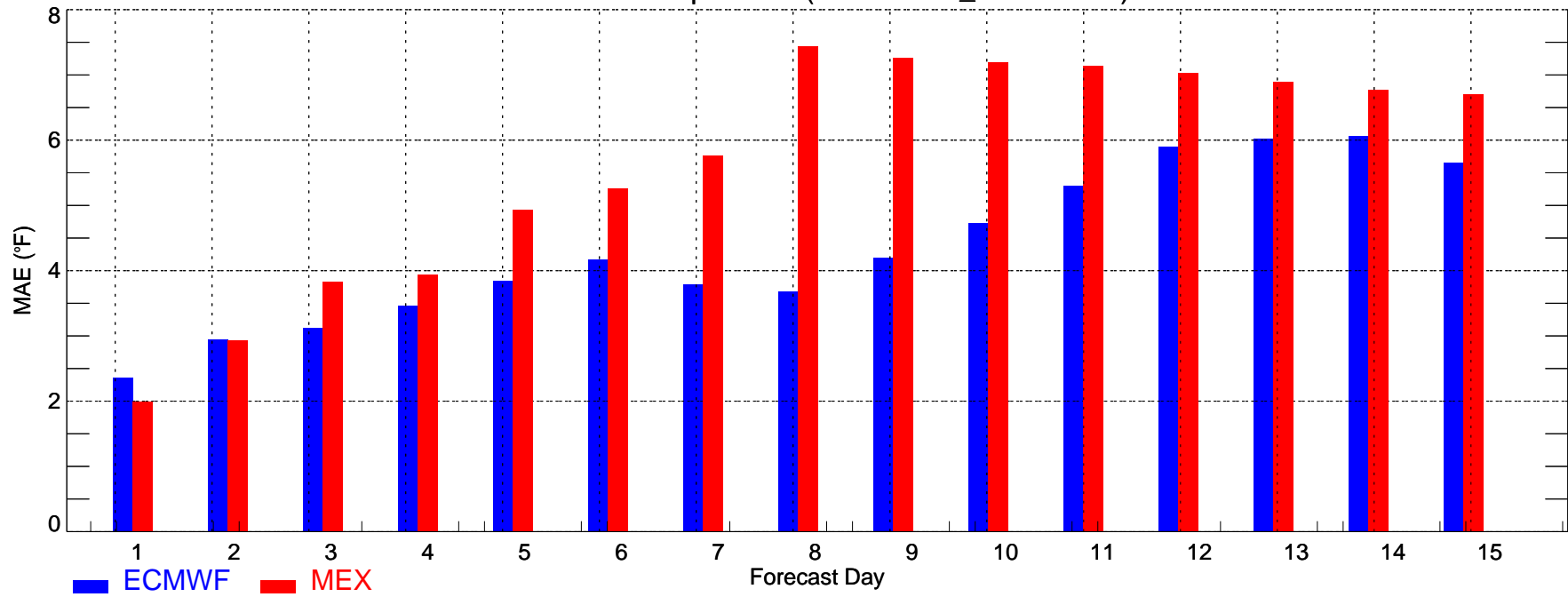

ATL: Max Temperature (2010-02-24_2010-03-26)

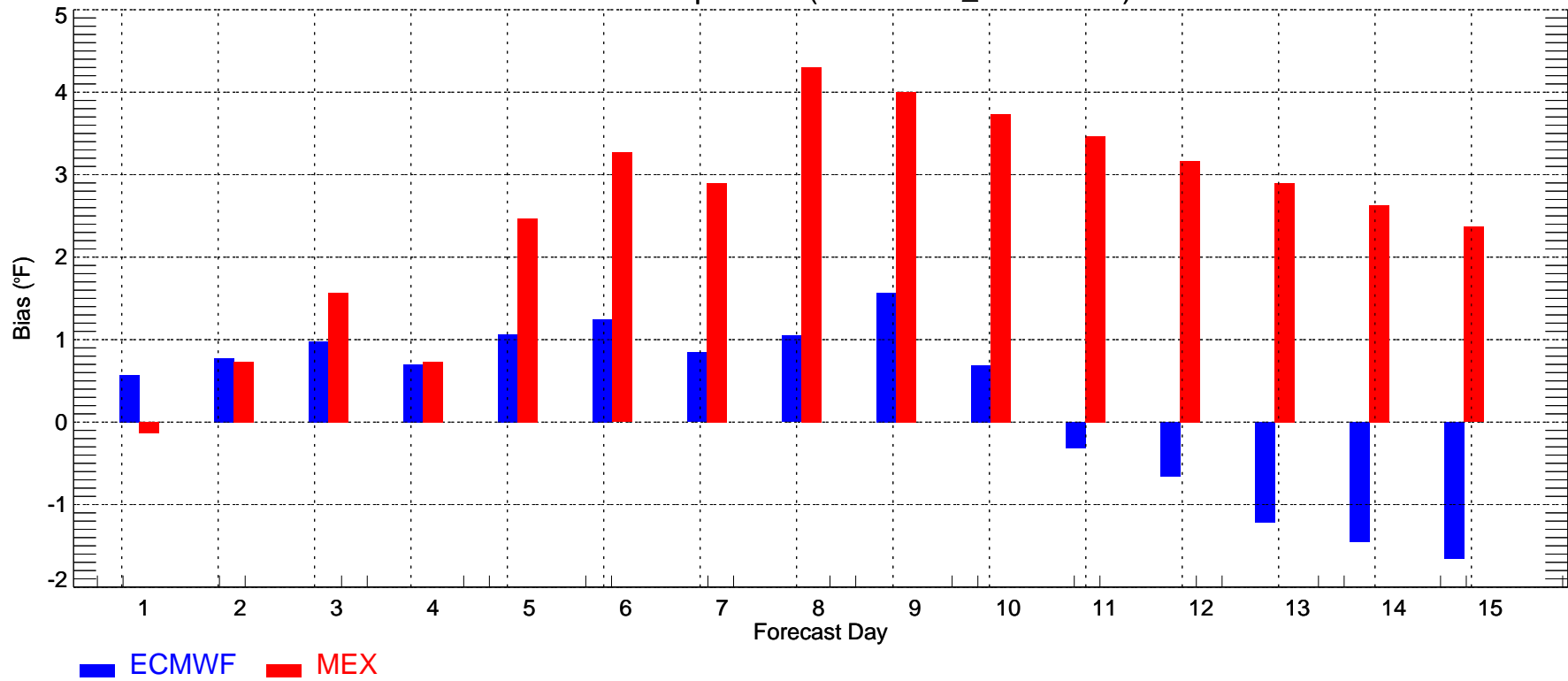

ATL: Min Temperature (2010-02-24_2010-03-26)

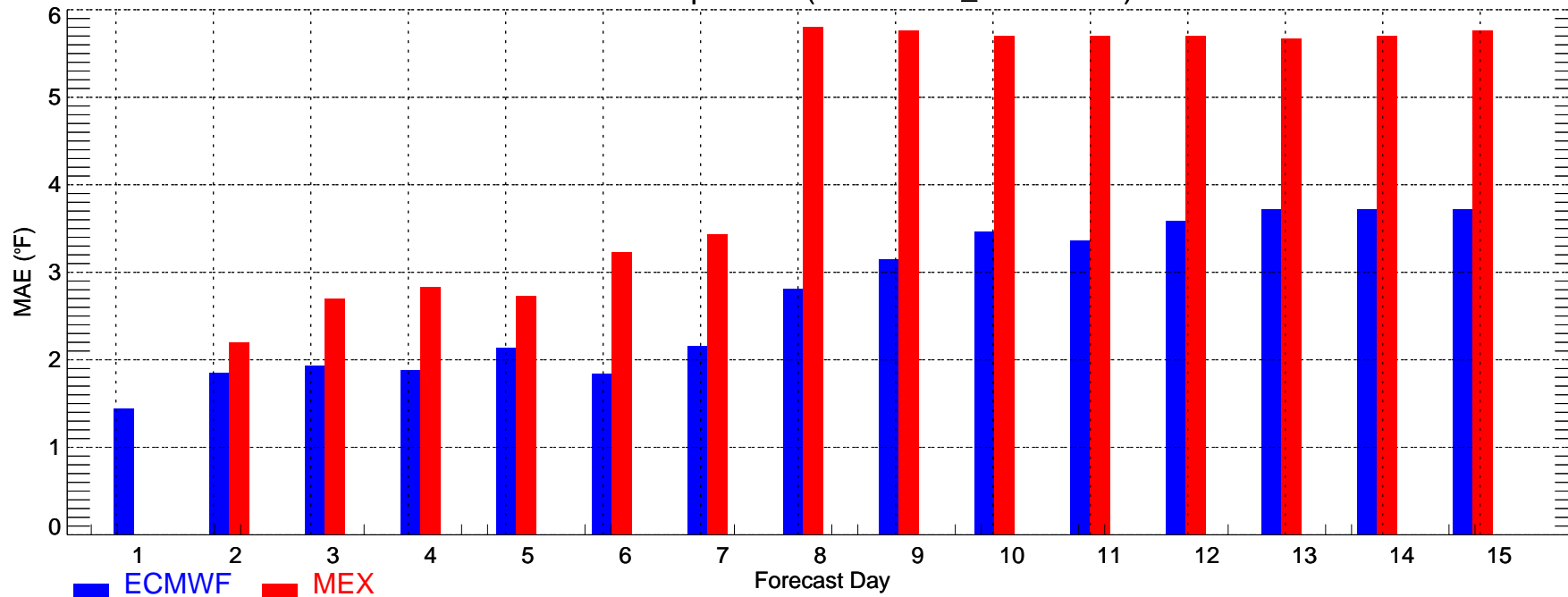

ATL: Min Temperature (2010-02-24_2010-03-26)

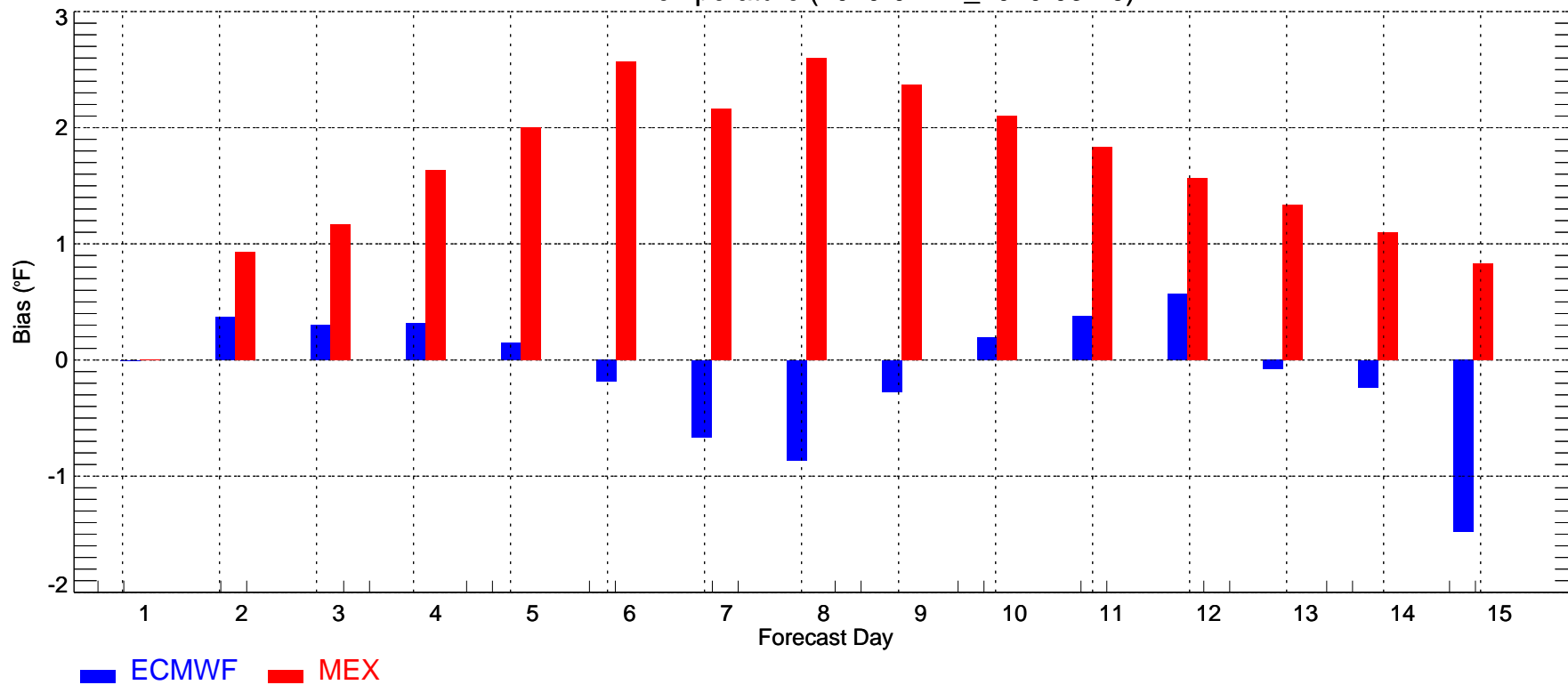

BOS: Max Temperature (2010-02-24_2010-03-26)

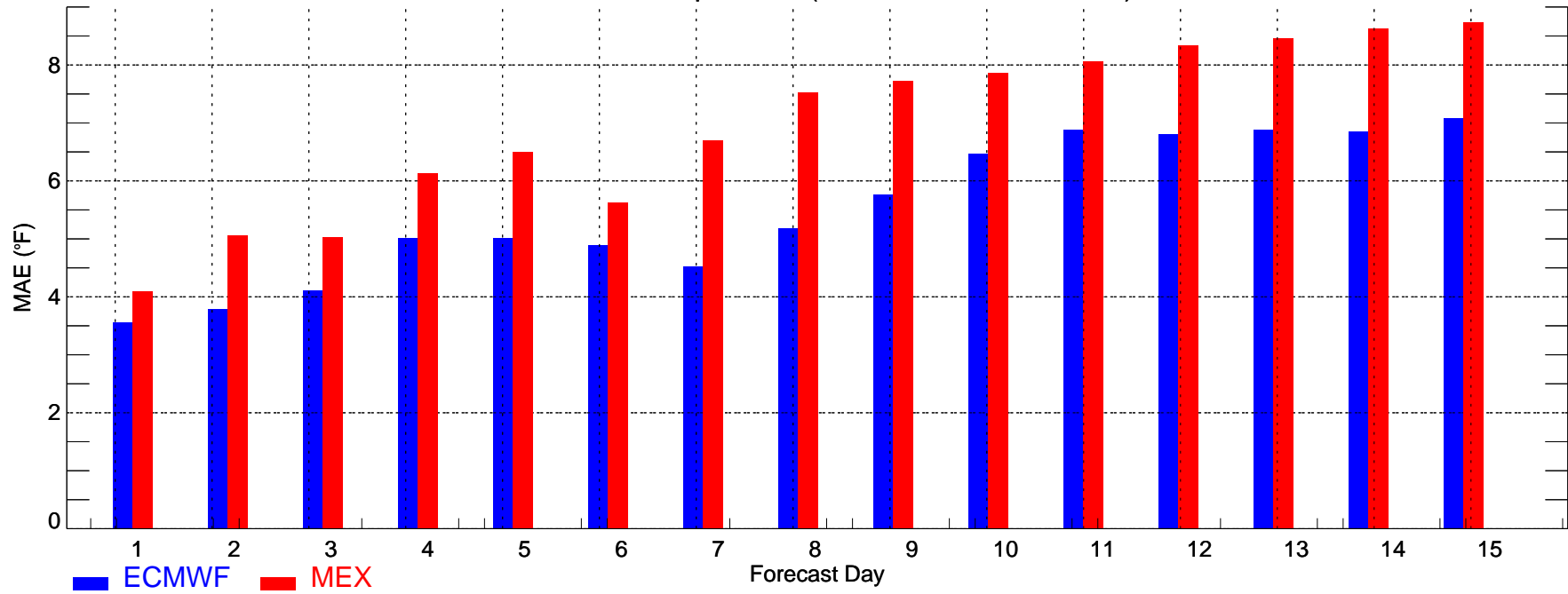

BOS: Max Temperature (2010-02-24_2010-03-26)

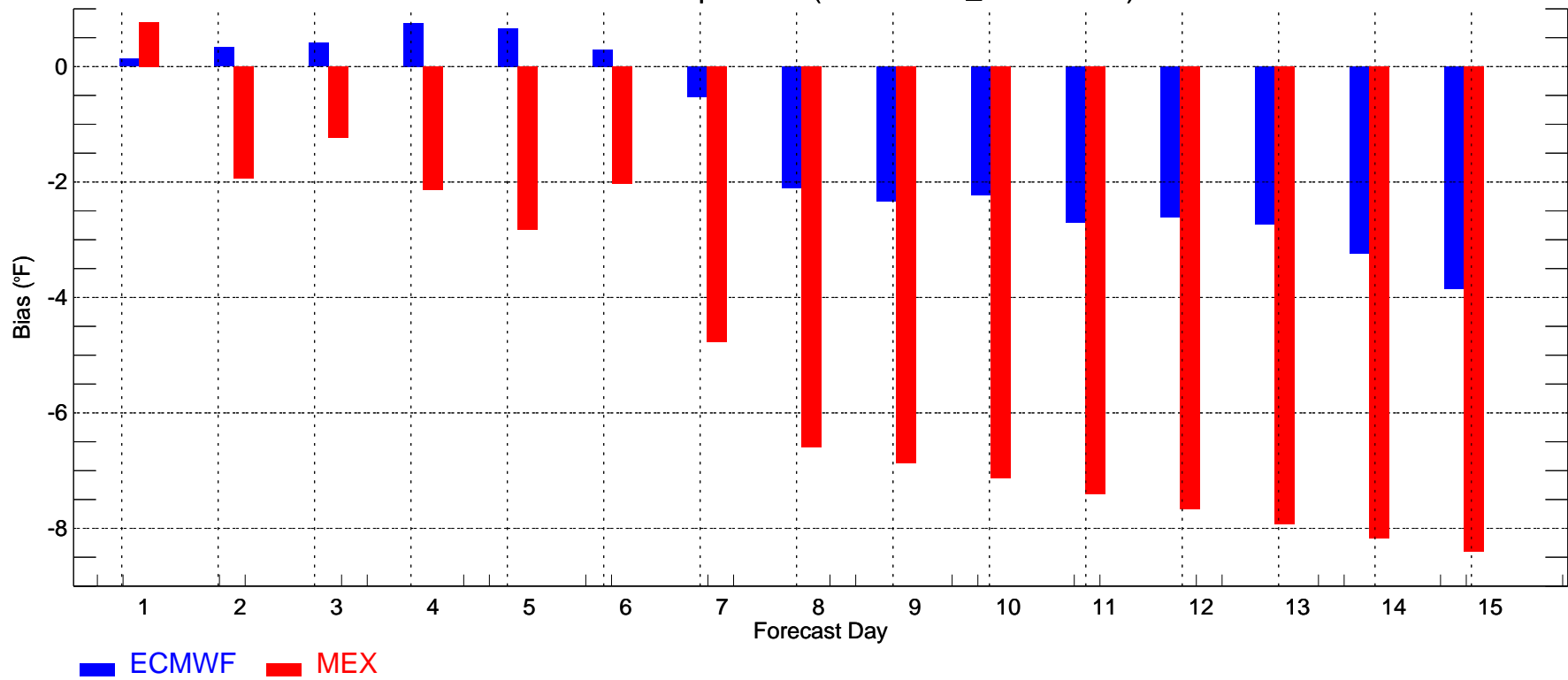

BOS: Min Temperature (2010-02-24_2010-03-26)

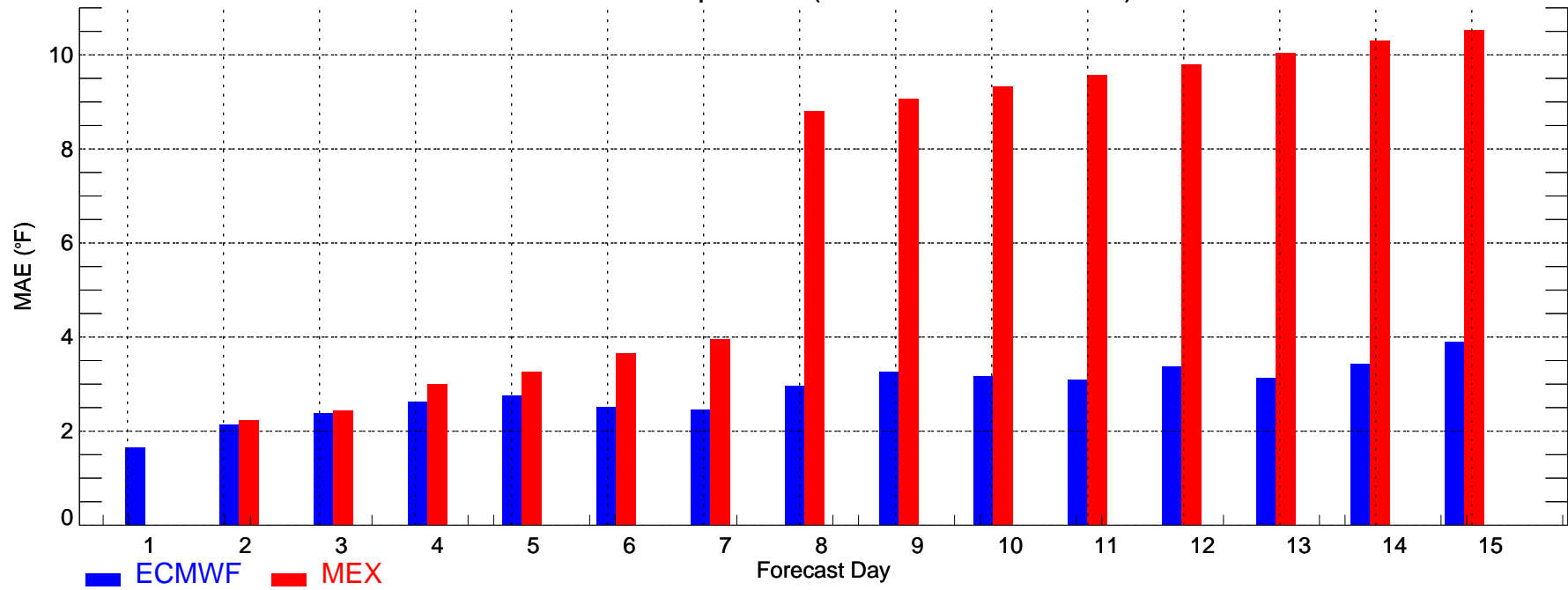

BOS: Min Temperature (2010-02-24_2010-03-26)

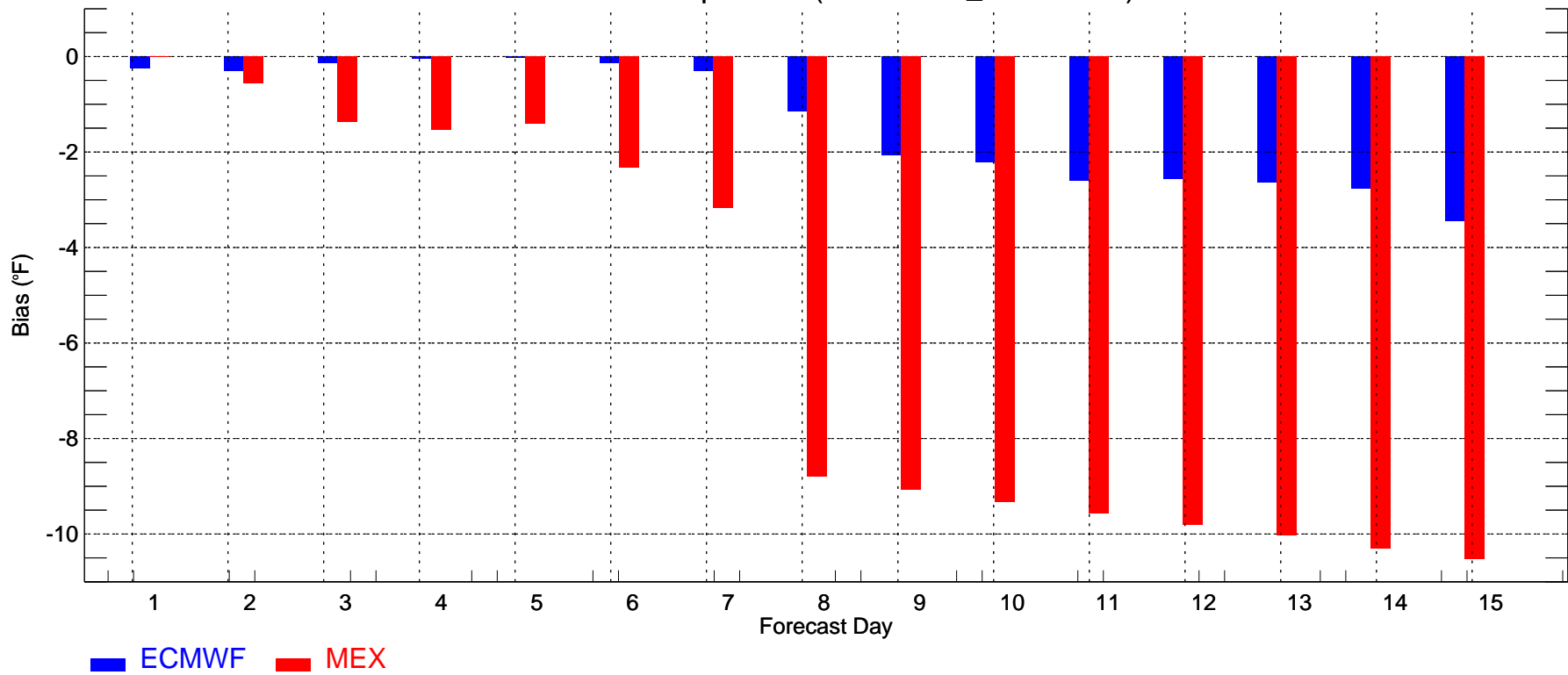

BWI: Max Temperature (2010-02-24_2010-03-26)

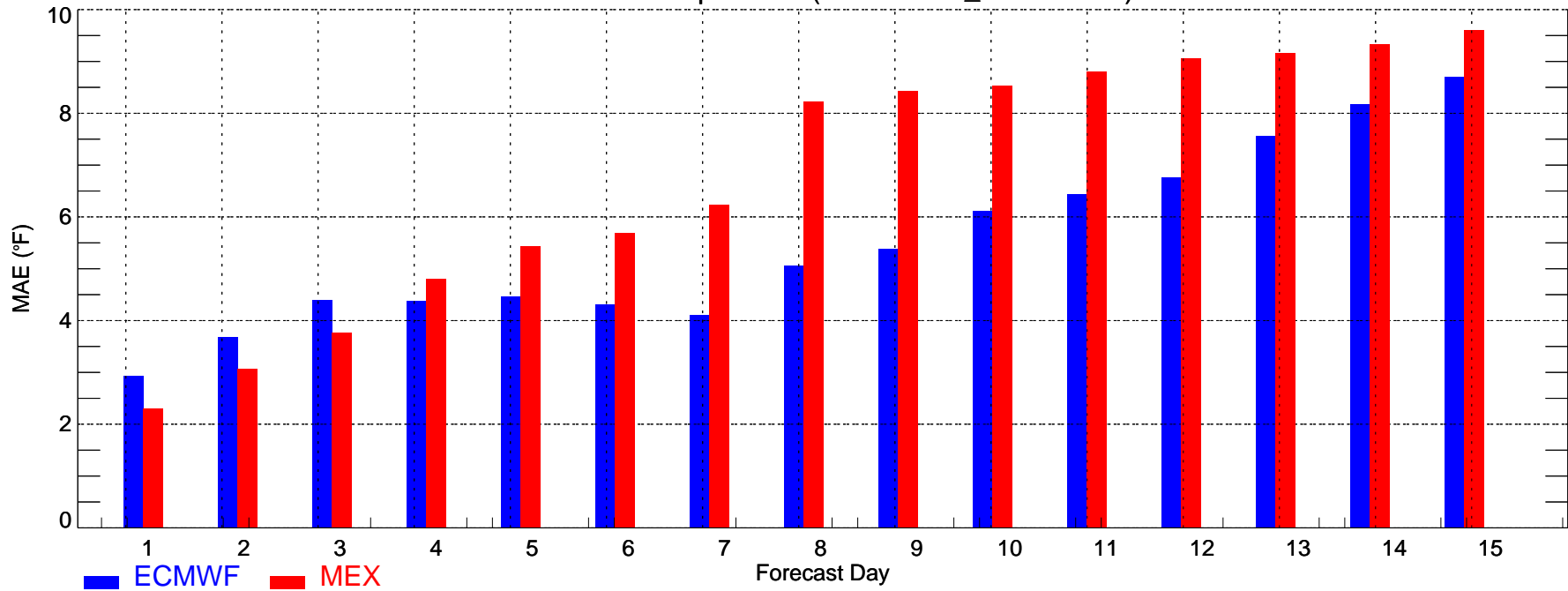

BWI: Max Temperature (2010-02-24_2010-03-26)

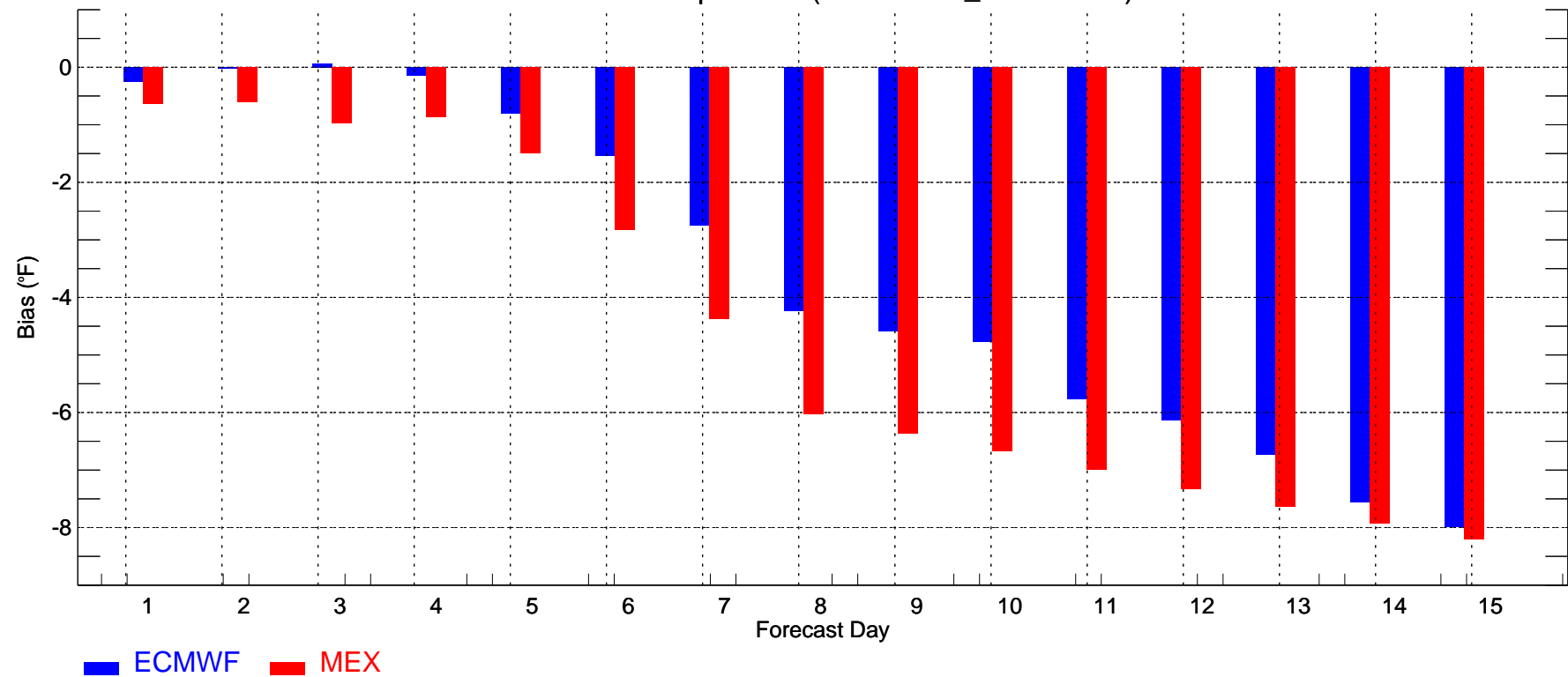

BWI: Min Temperature (2010-02-24_2010-03-26)

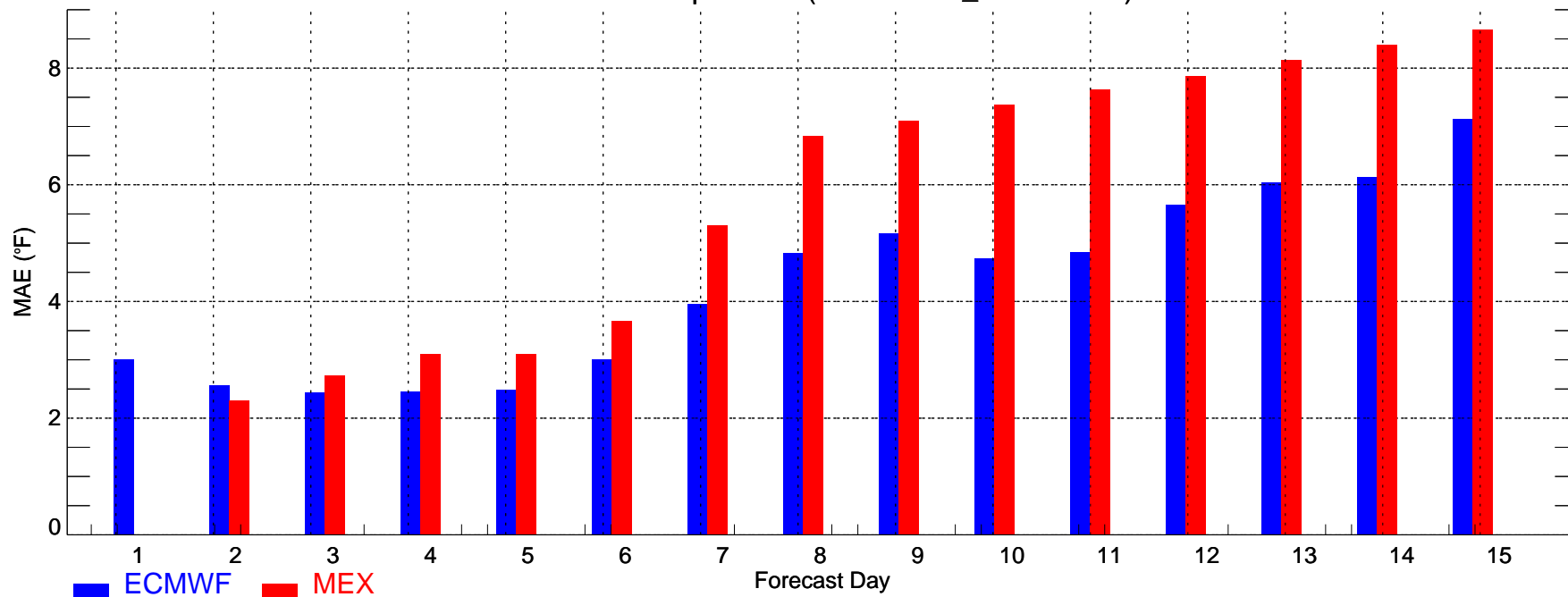

BWI: Min Temperature (2010-02-24_2010-03-26)

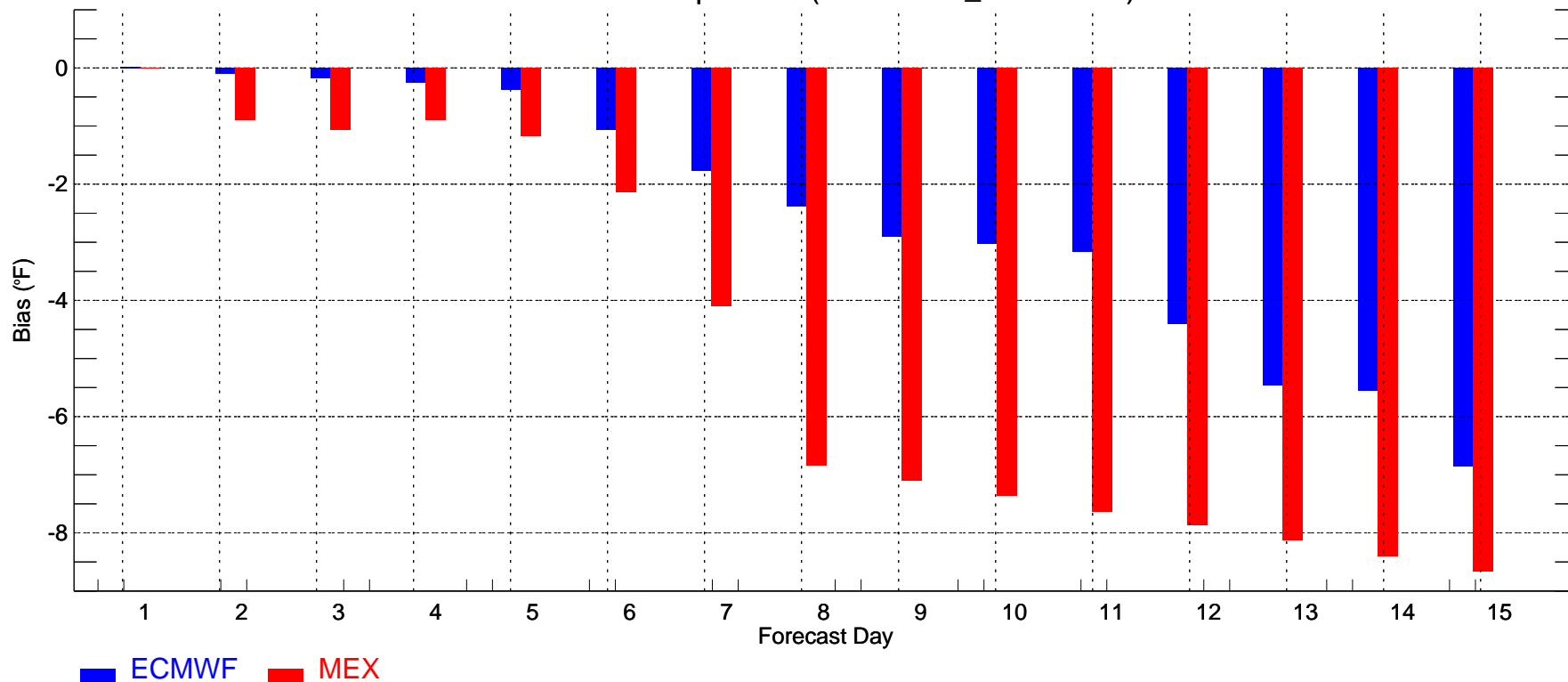

CVG: Max Temperature (2010-02-24_2010-03-26)

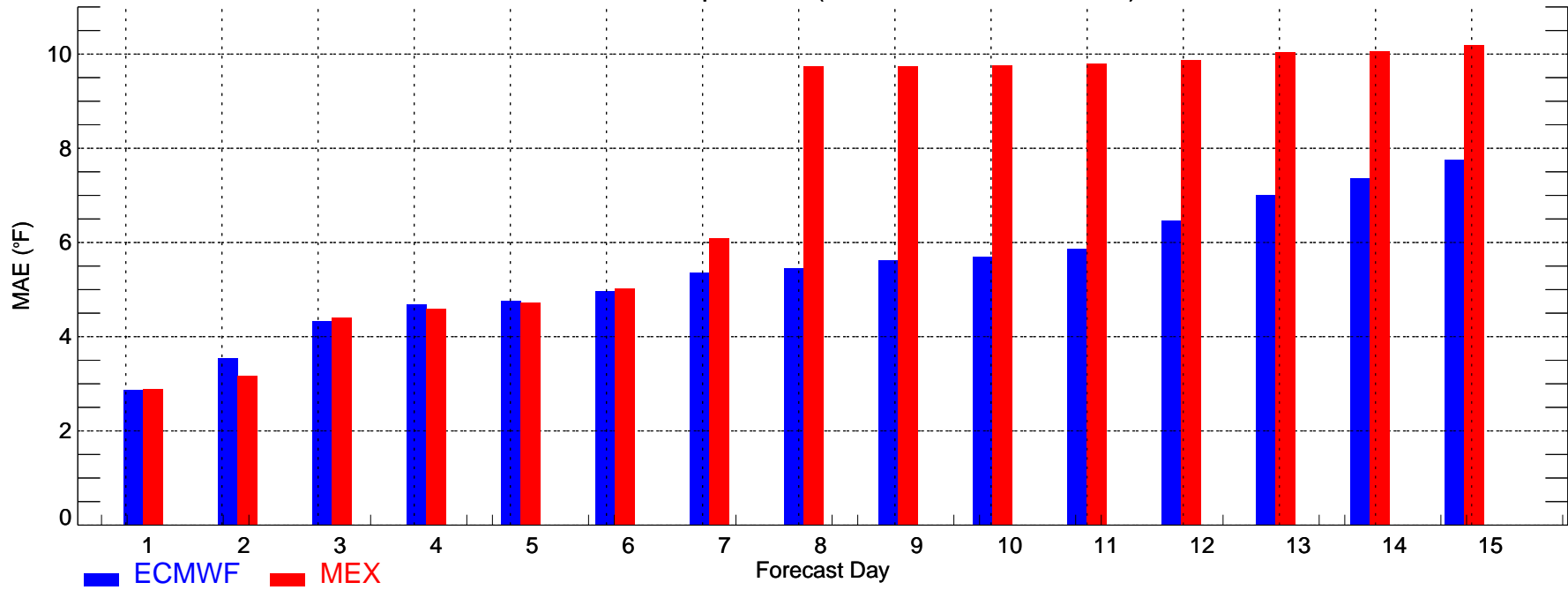

CVG: Max Temperature (2010-02-24_2010-03-26)

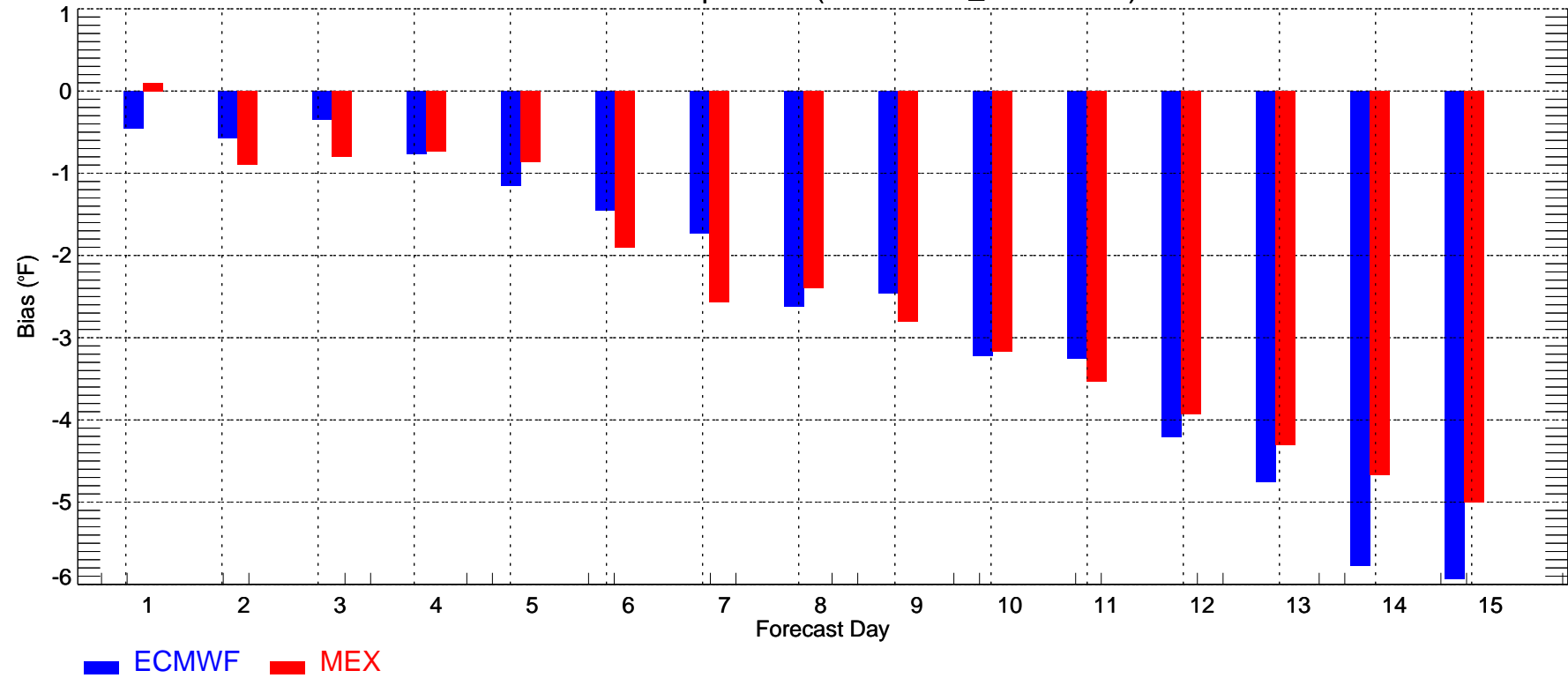

CVG: Min Temperature (2010-02-24_2010-03-26)

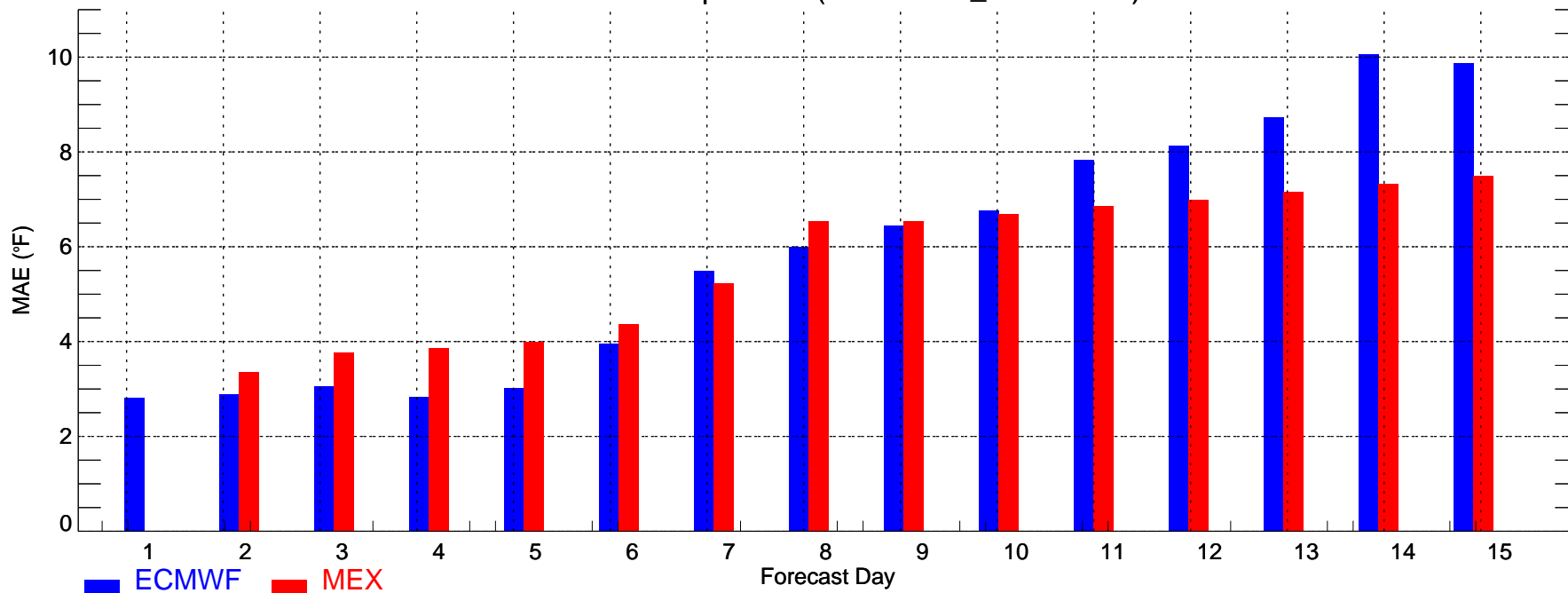

CVG: Min Temperature (2010-02-24_2010-03-26)

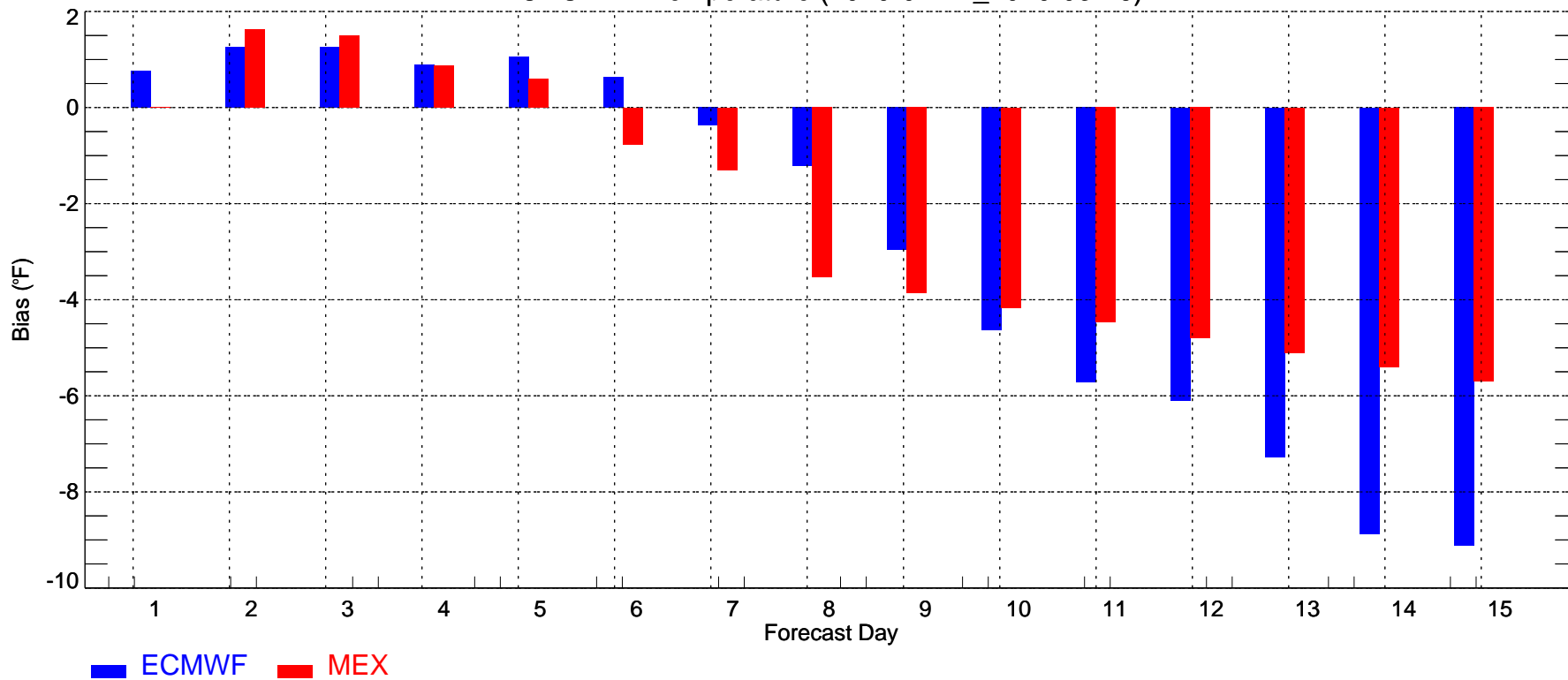

DFW: Max Temperature (2010-02-24_2010-03-26)

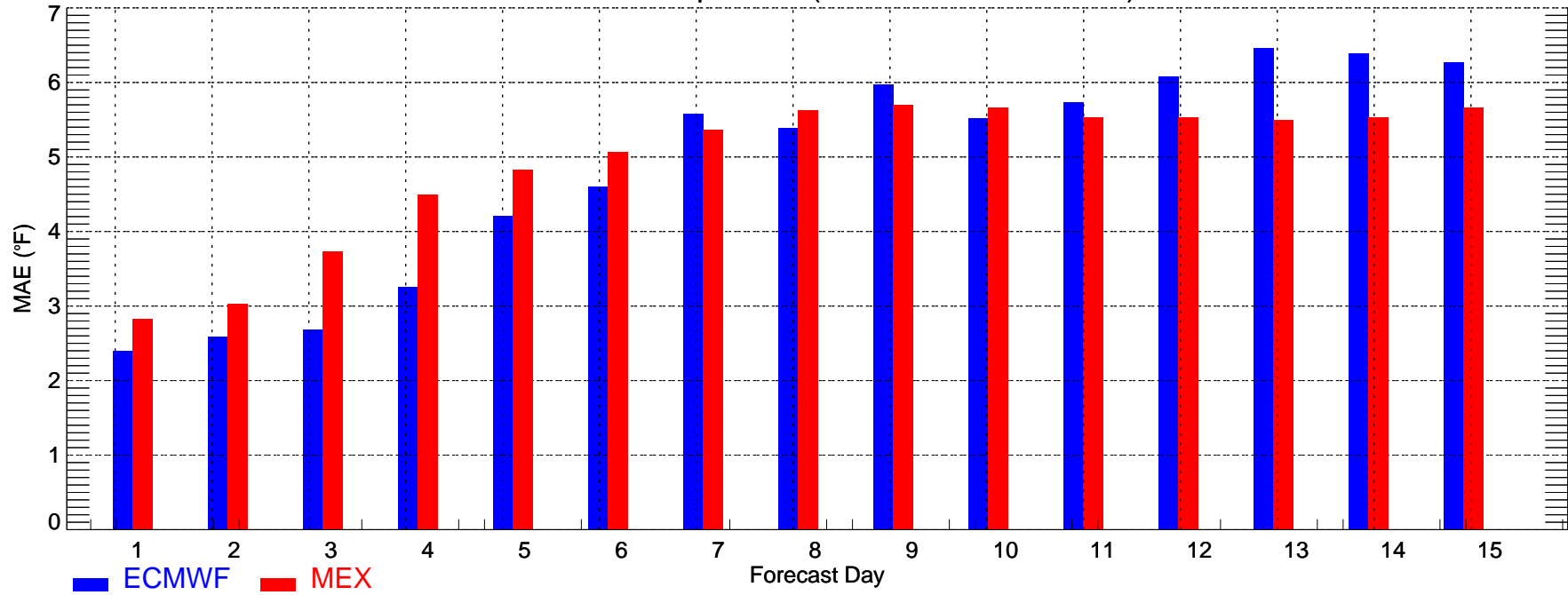

DFW: Max Temperature (2010-02-24_2010-03-26)

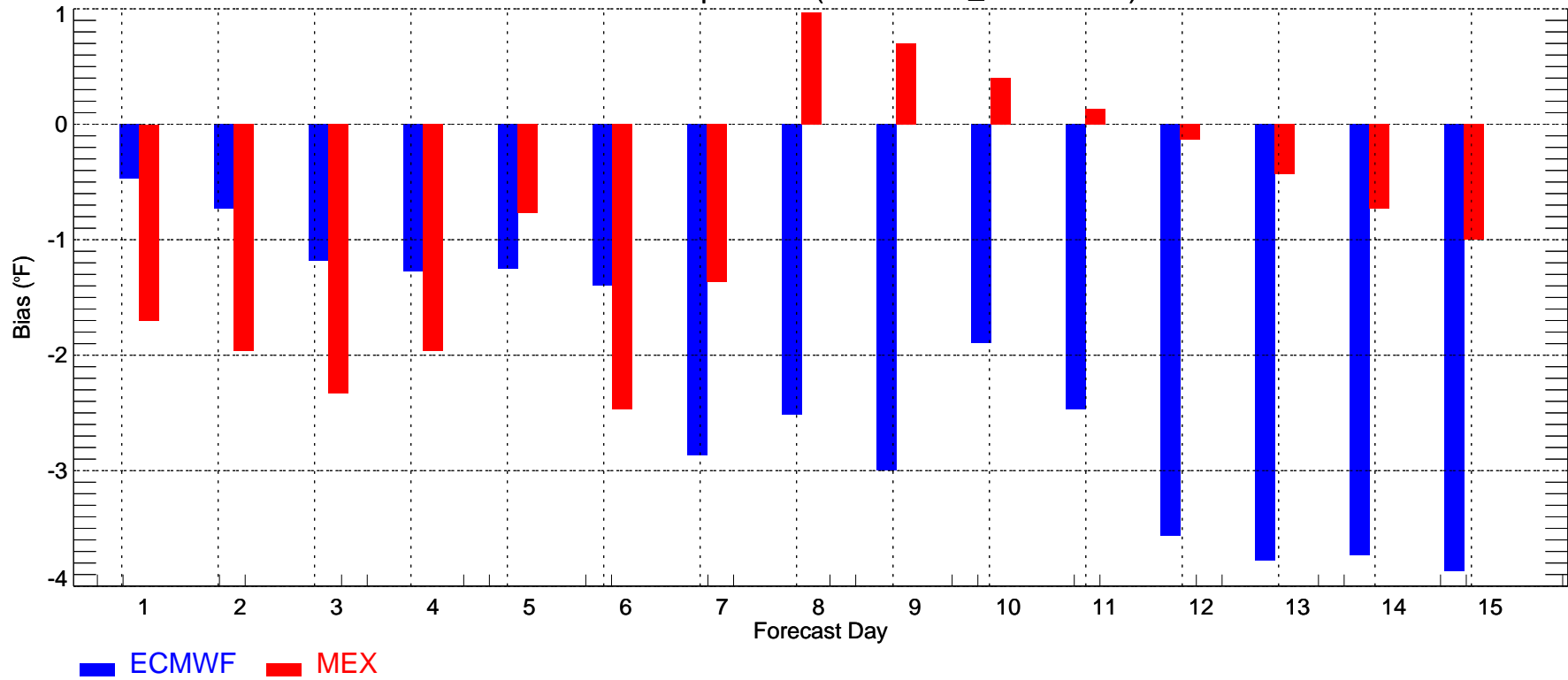

DFW: Min Temperature (2010-02-24_2010-03-26)

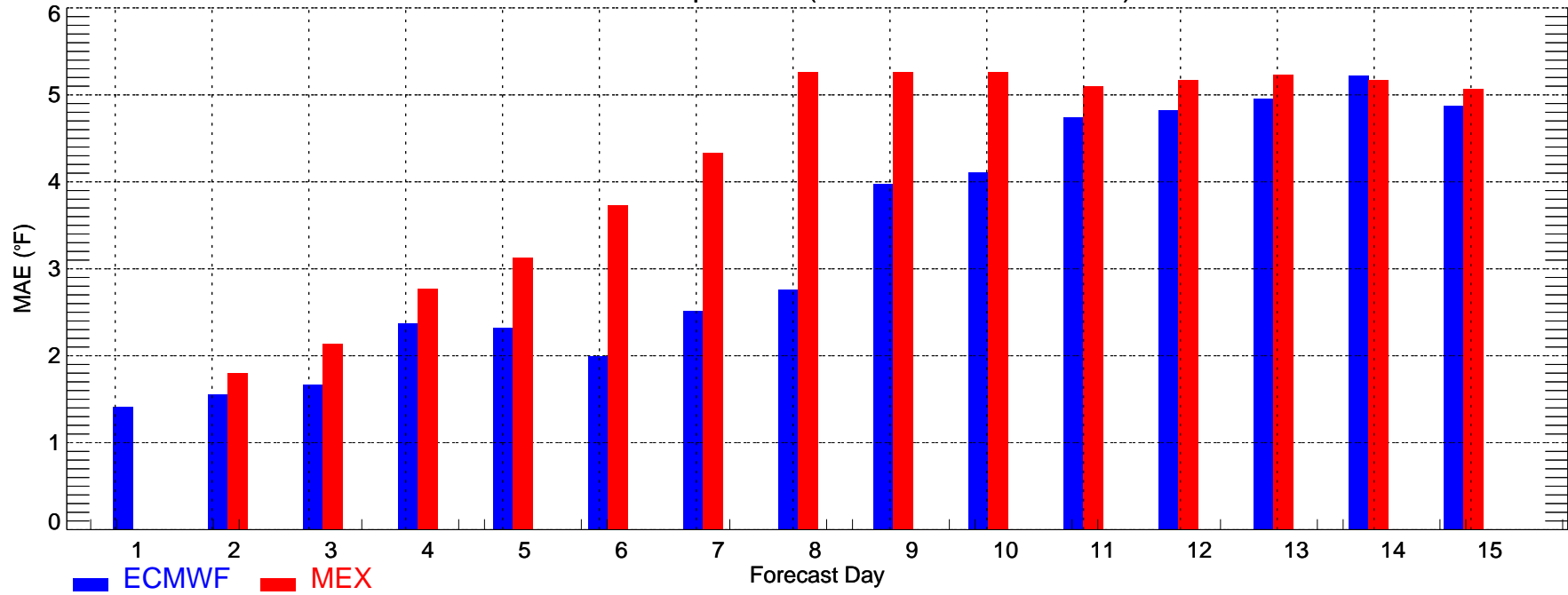

DFW: Min Temperature (2010-02-24_2010-03-26)

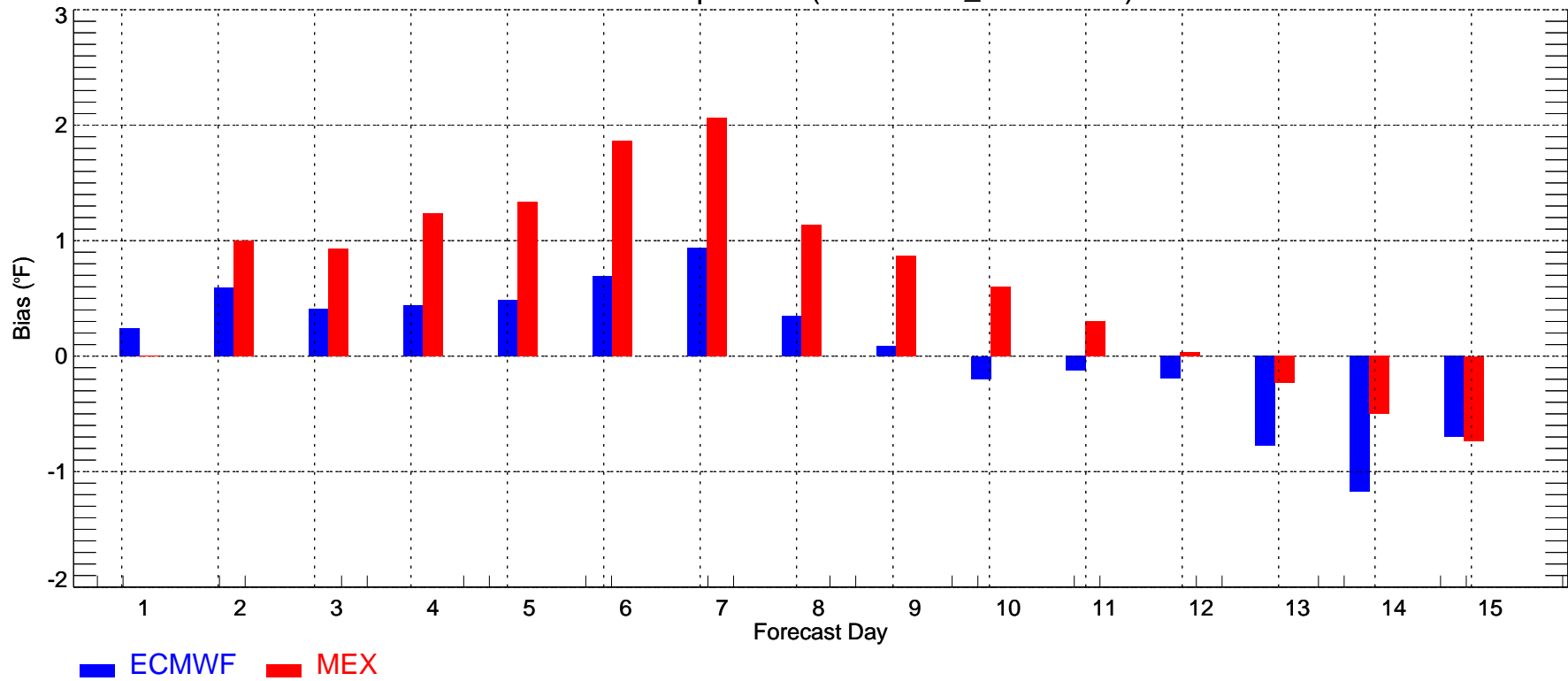

DSM: Max Temperature (2010-02-24_2010-03-26)

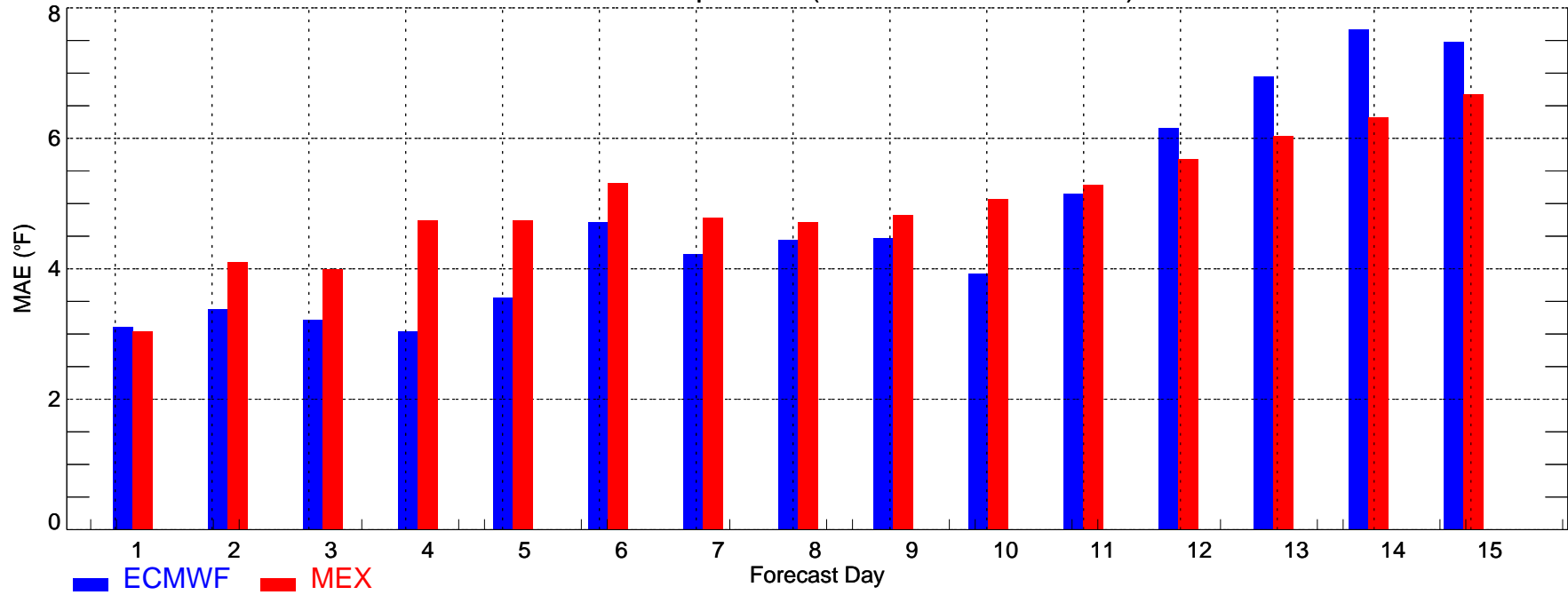

DSM: Max Temperature (2010-02-24_2010-03-26)

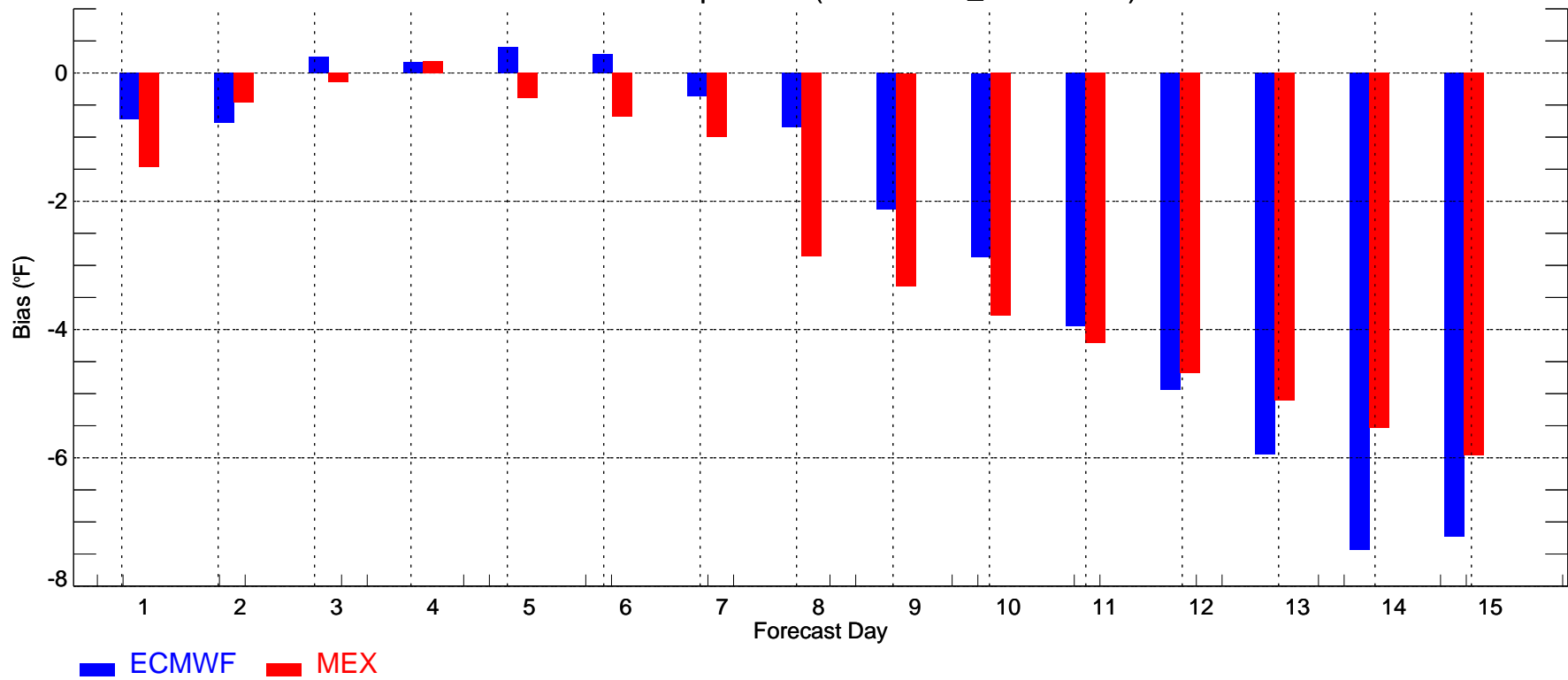

DSM: Min Temperature (2010-02-24_2010-03-26)

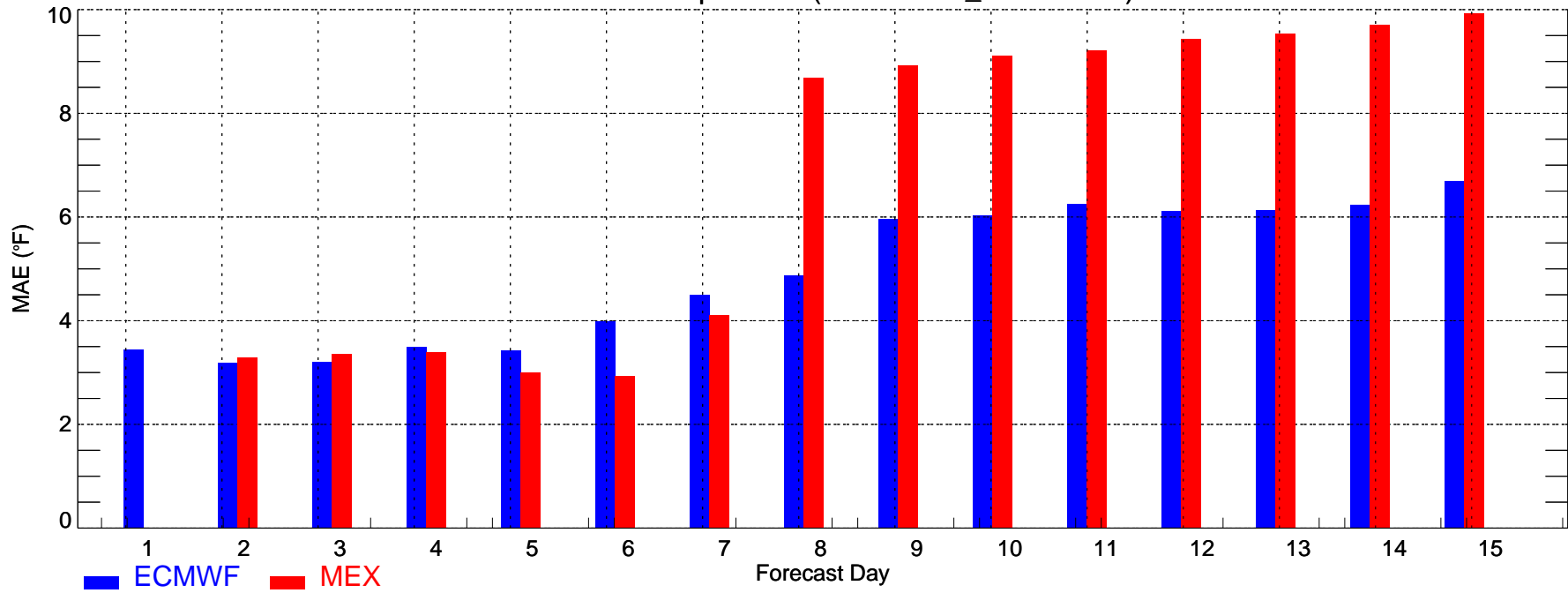

DSM: Min Temperature (2010-02-24_2010-03-26)

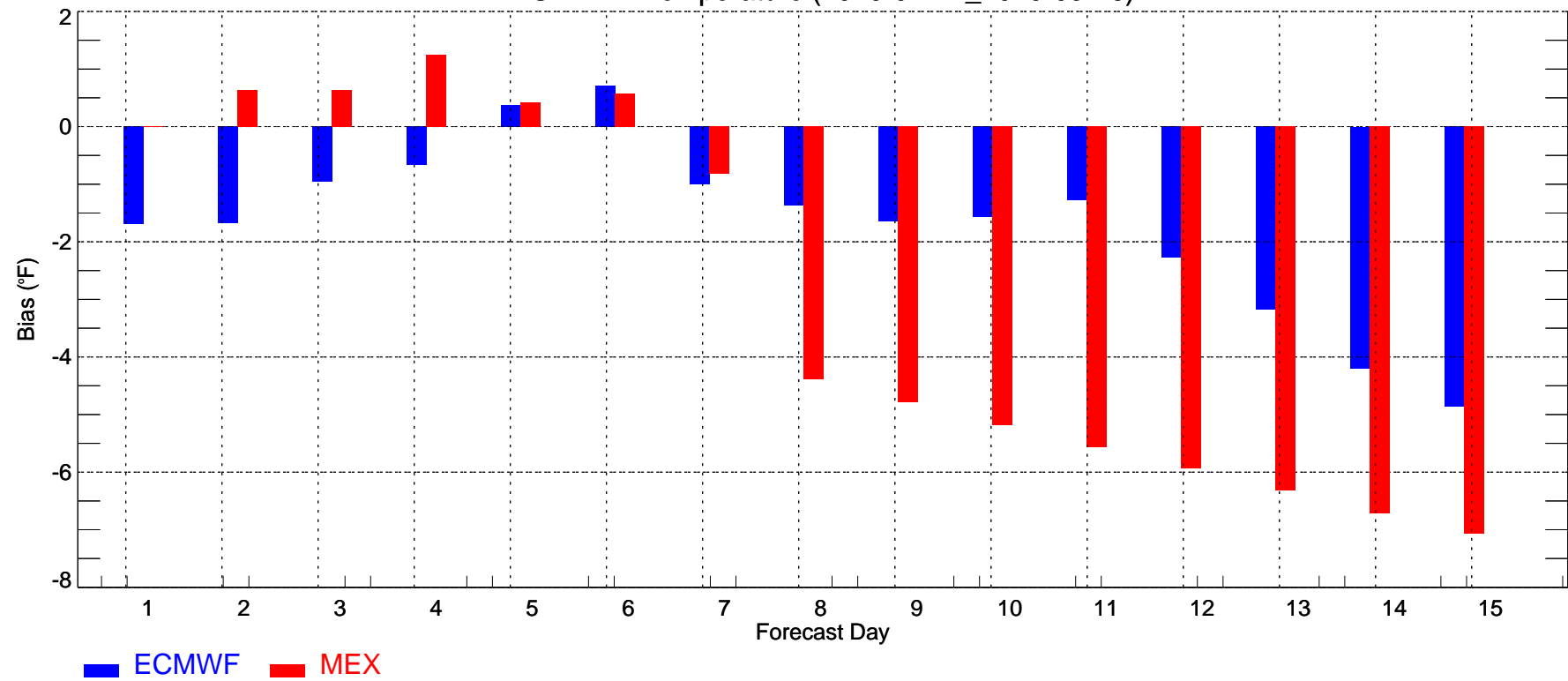

DTW: Max Temperature (2010-02-24_2010-03-26)

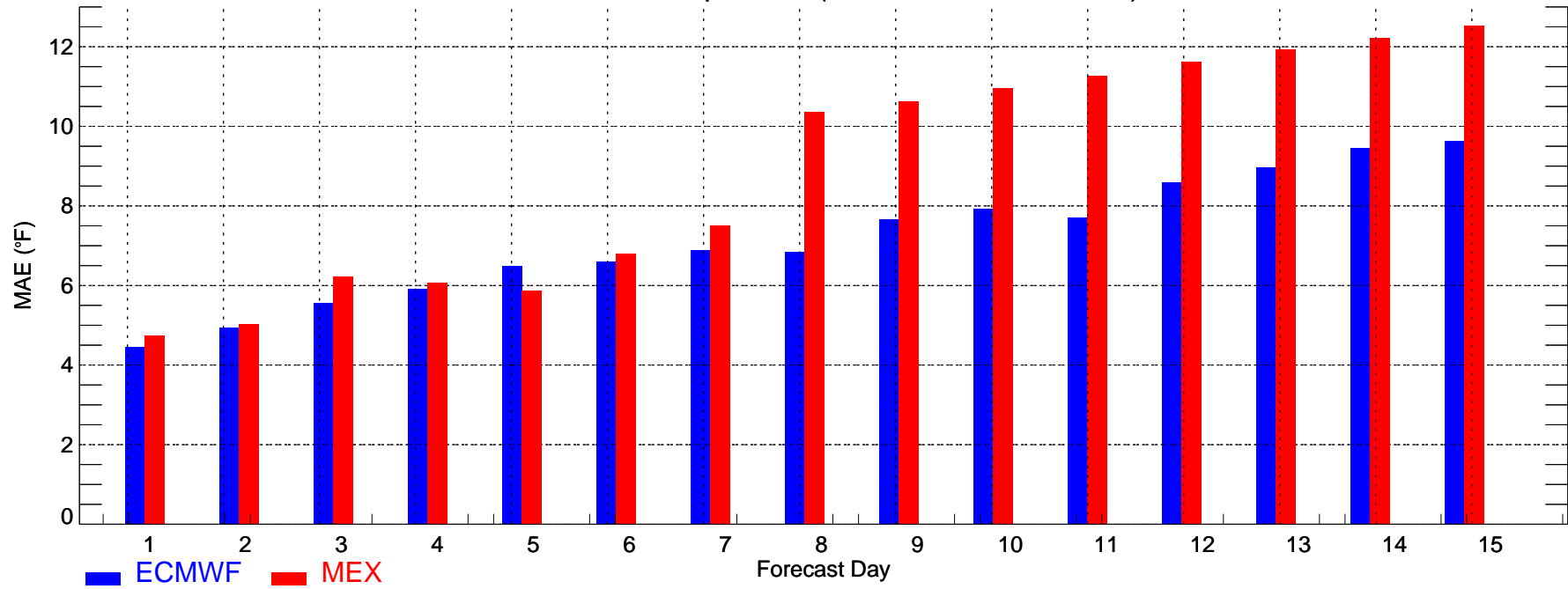

DTW: Max Temperature (2010-02-24_2010-03-26)

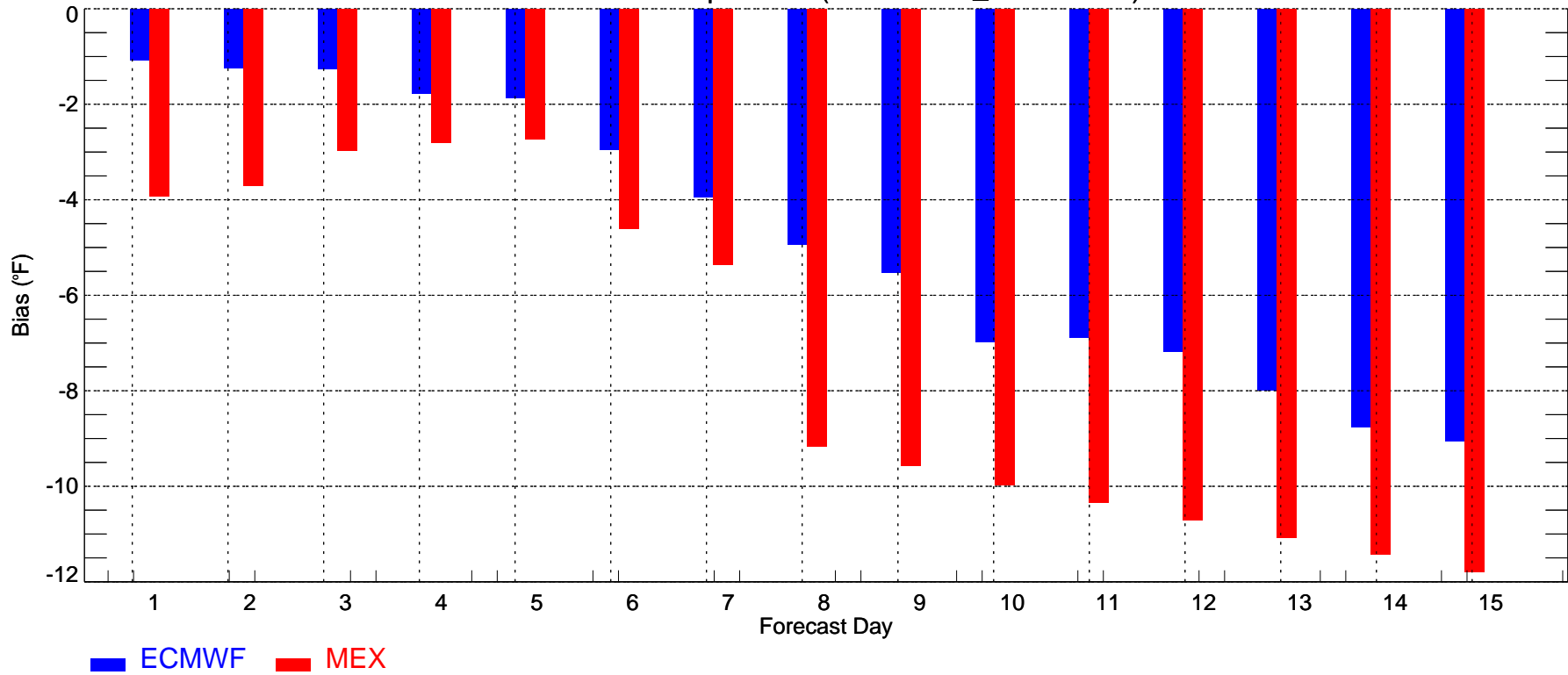

DTW: Min Temperature (2010-02-24_2010-03-26)

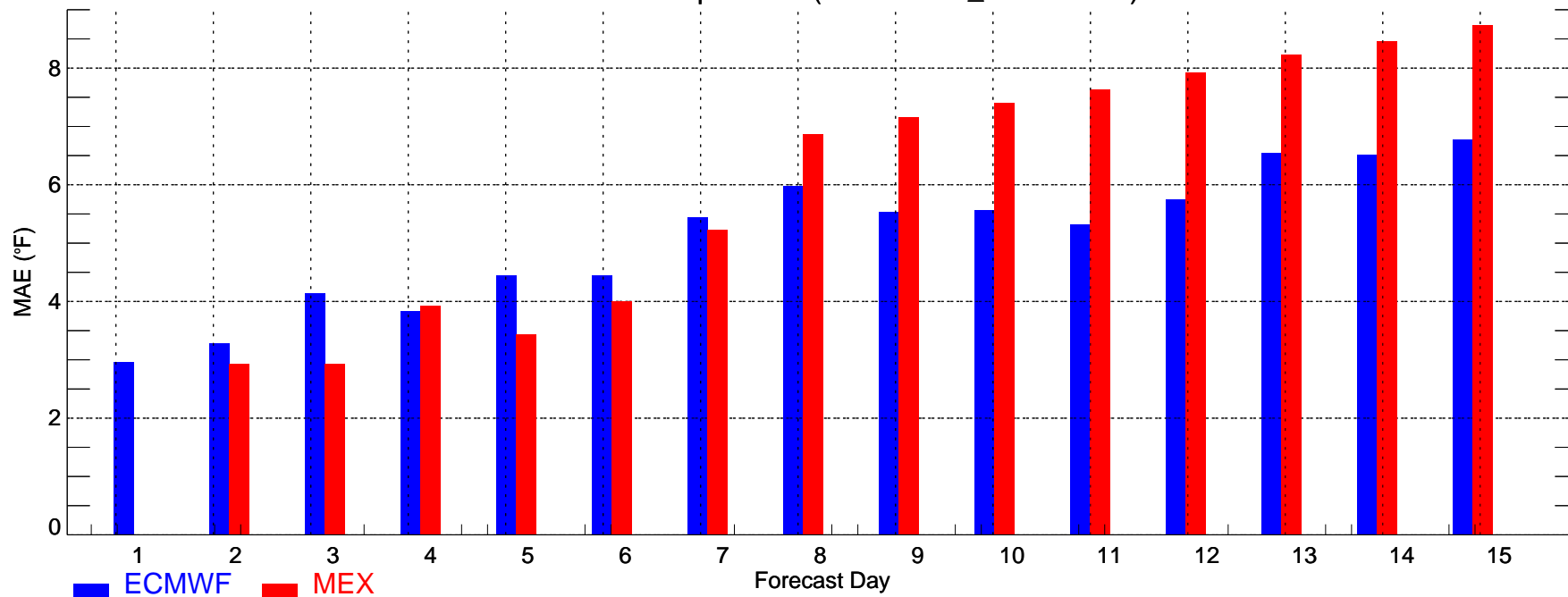

DTW: Min Temperature (2010-02-24_2010-03-26)

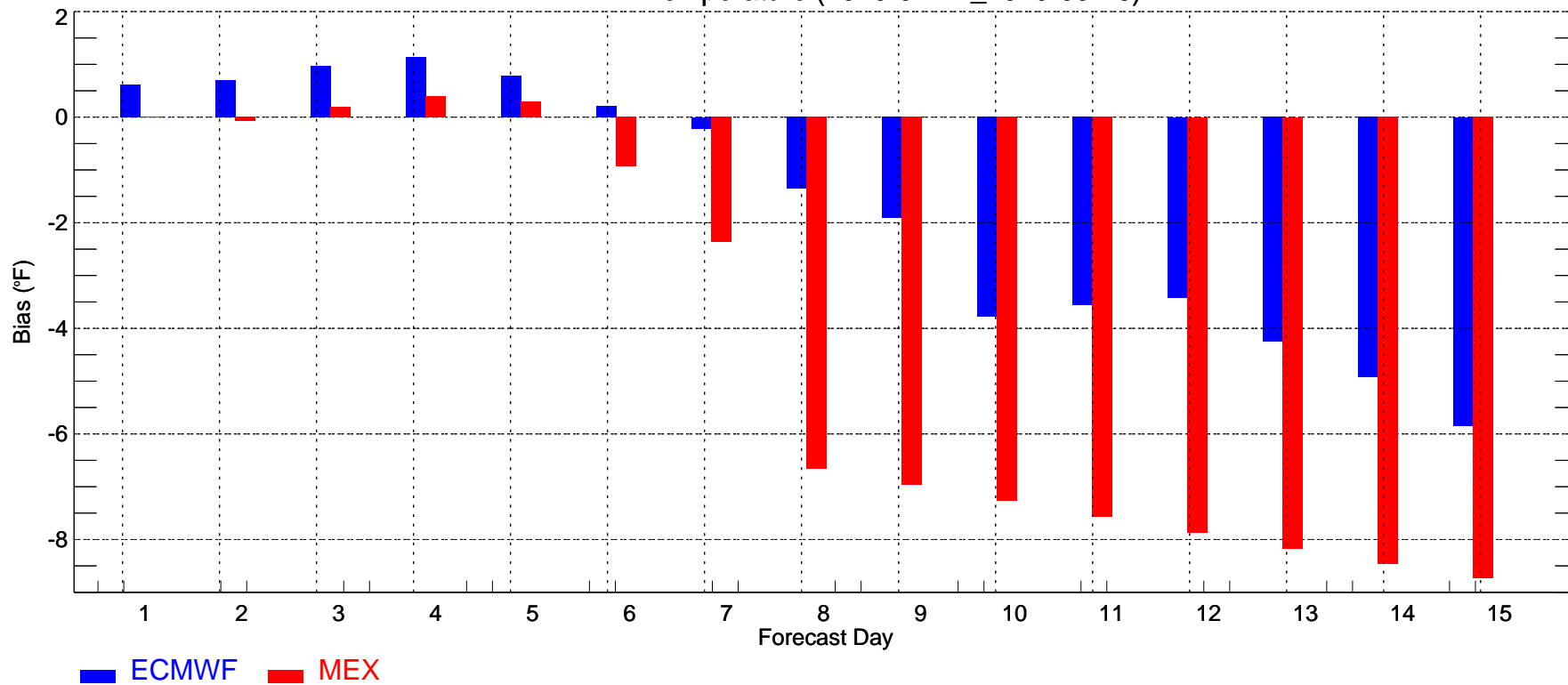

IAH: Max Temperature (2010-02-24_2010-03-26)

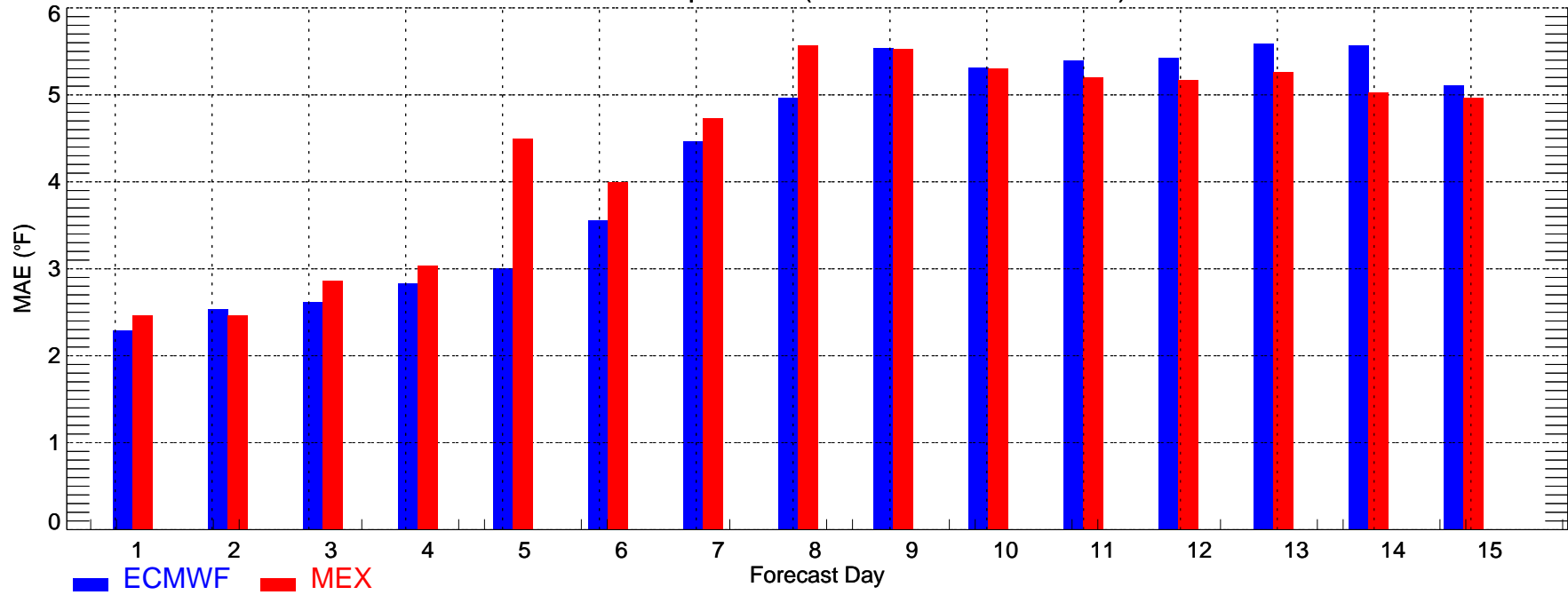

IAH: Max Temperature (2010-02-24_2010-03-26)

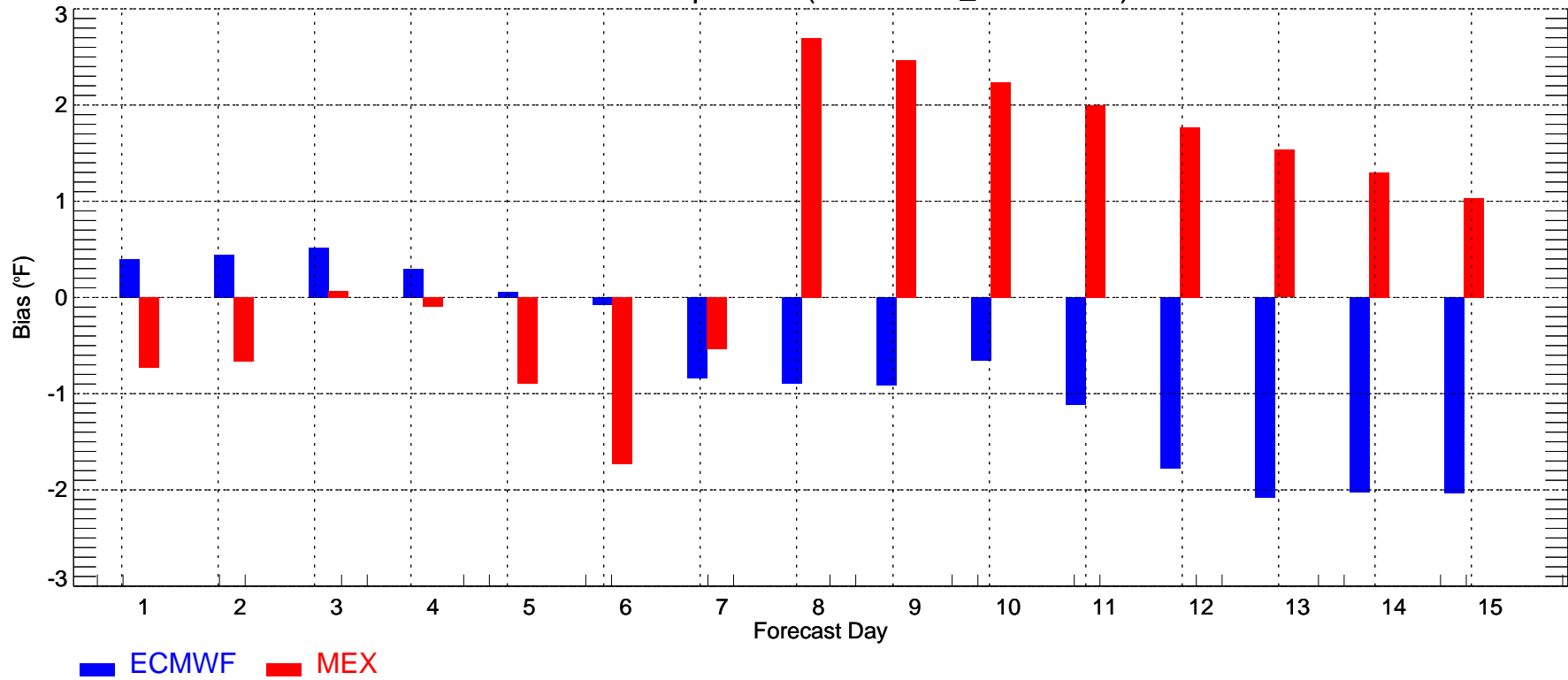

IAH: Min Temperature (2010-02-24_2010-03-26)

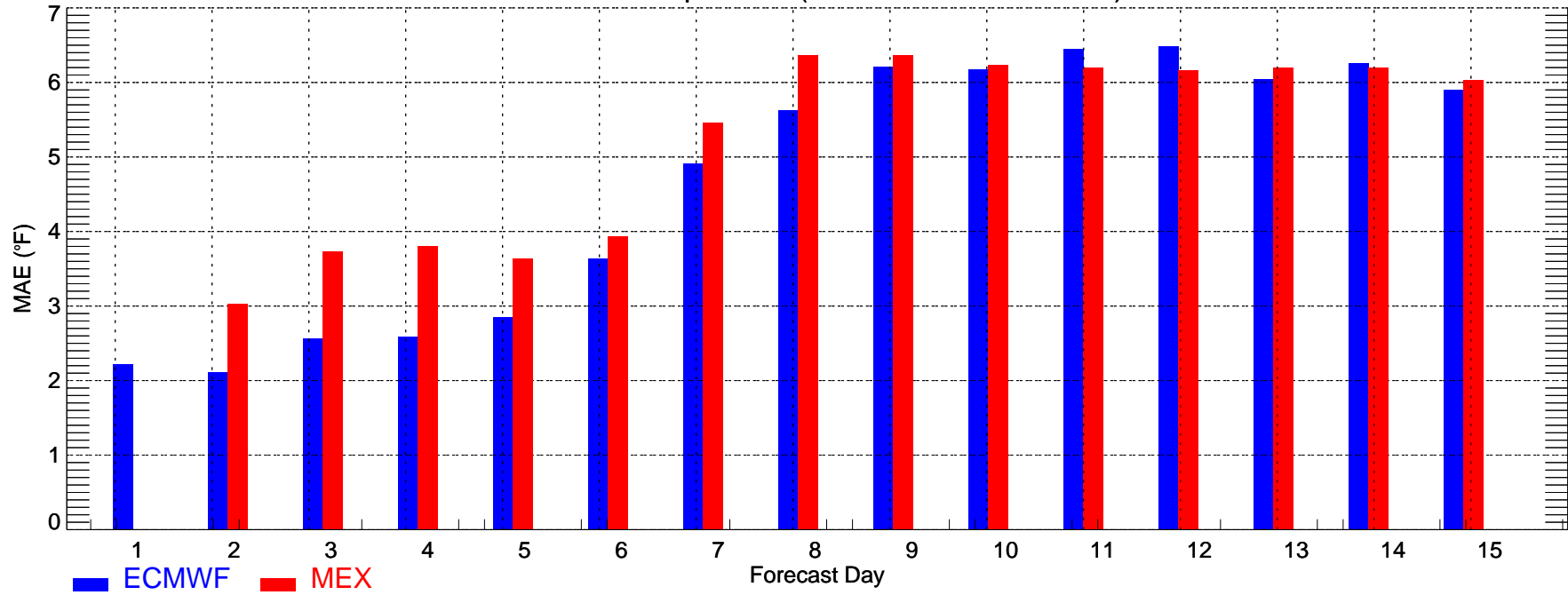

IAH: Min Temperature (2010-02-24_2010-03-26)

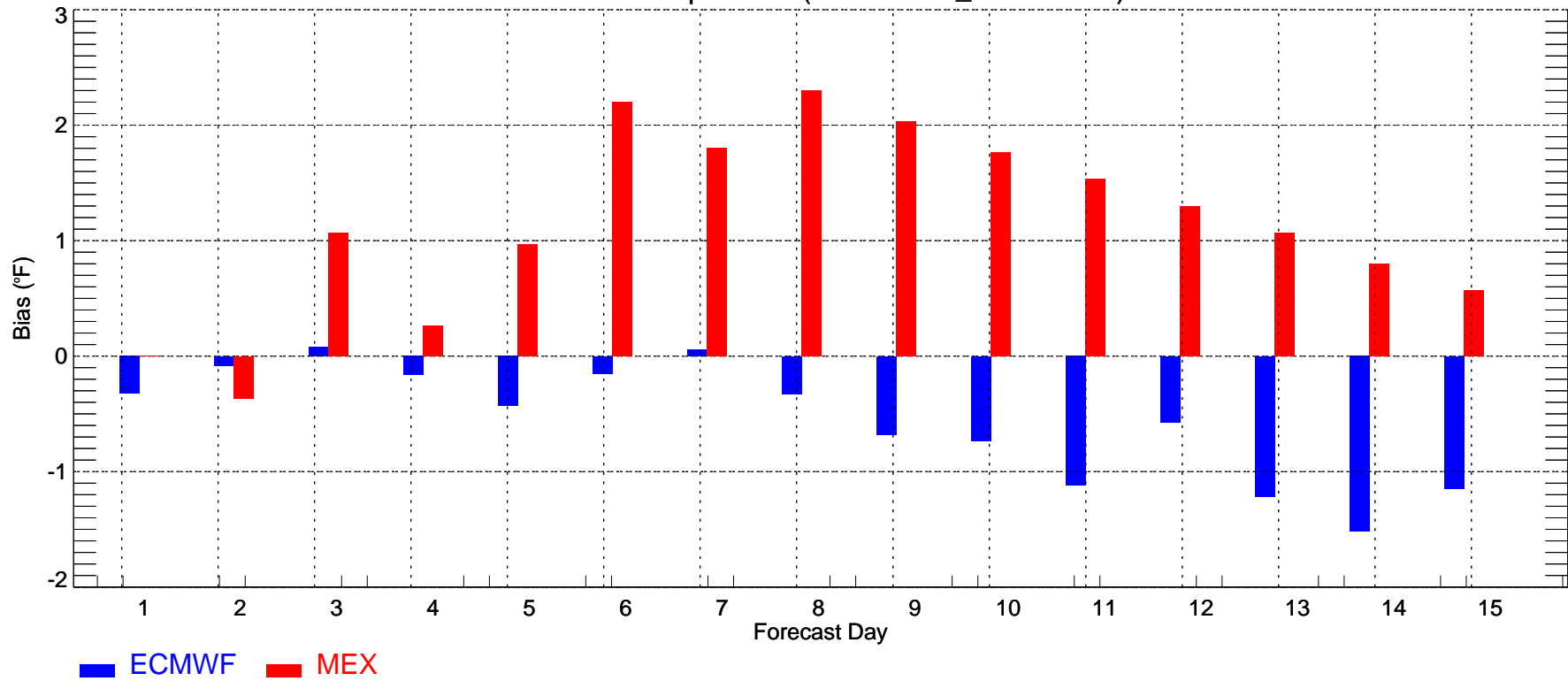

LAS: Max Temperature (2010-02-24_2010-03-26)

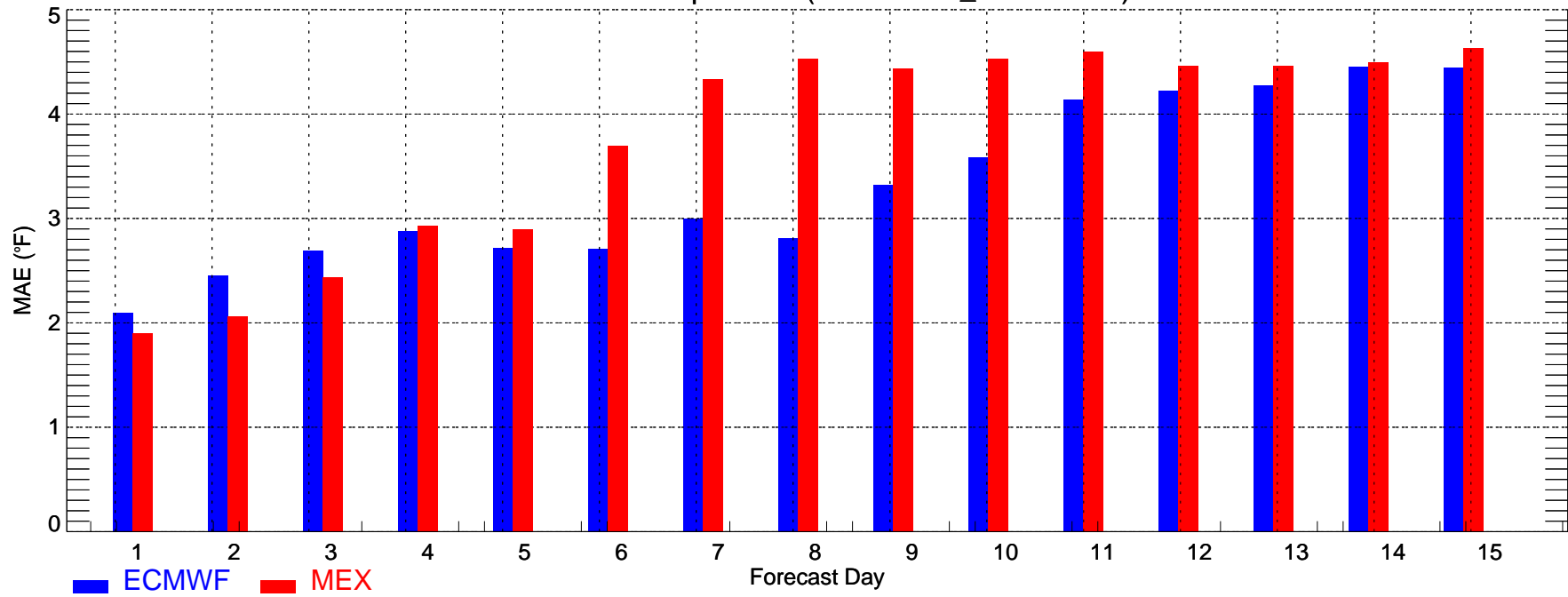

LAS: Max Temperature (2010-02-24_2010-03-26)

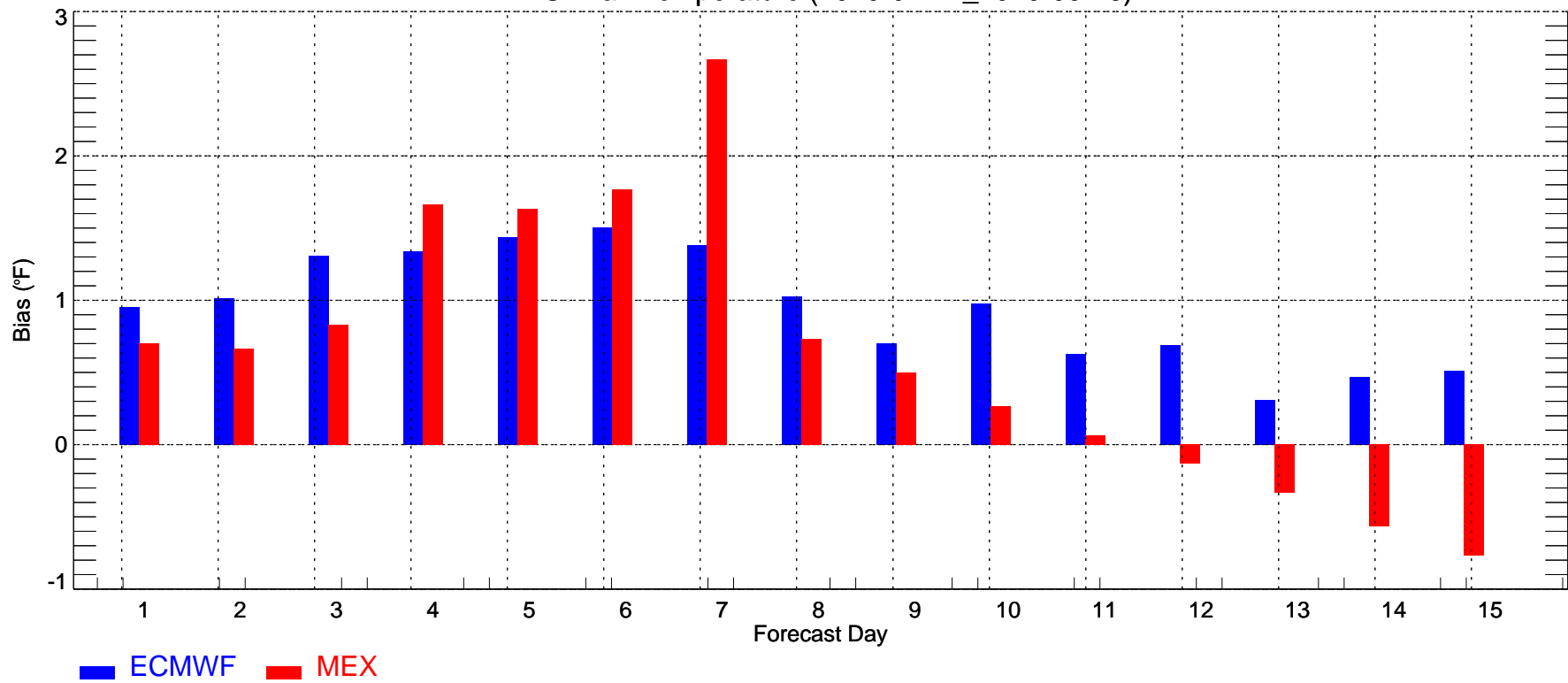

LAS: Min Temperature (2010-02-24_2010-03-26)

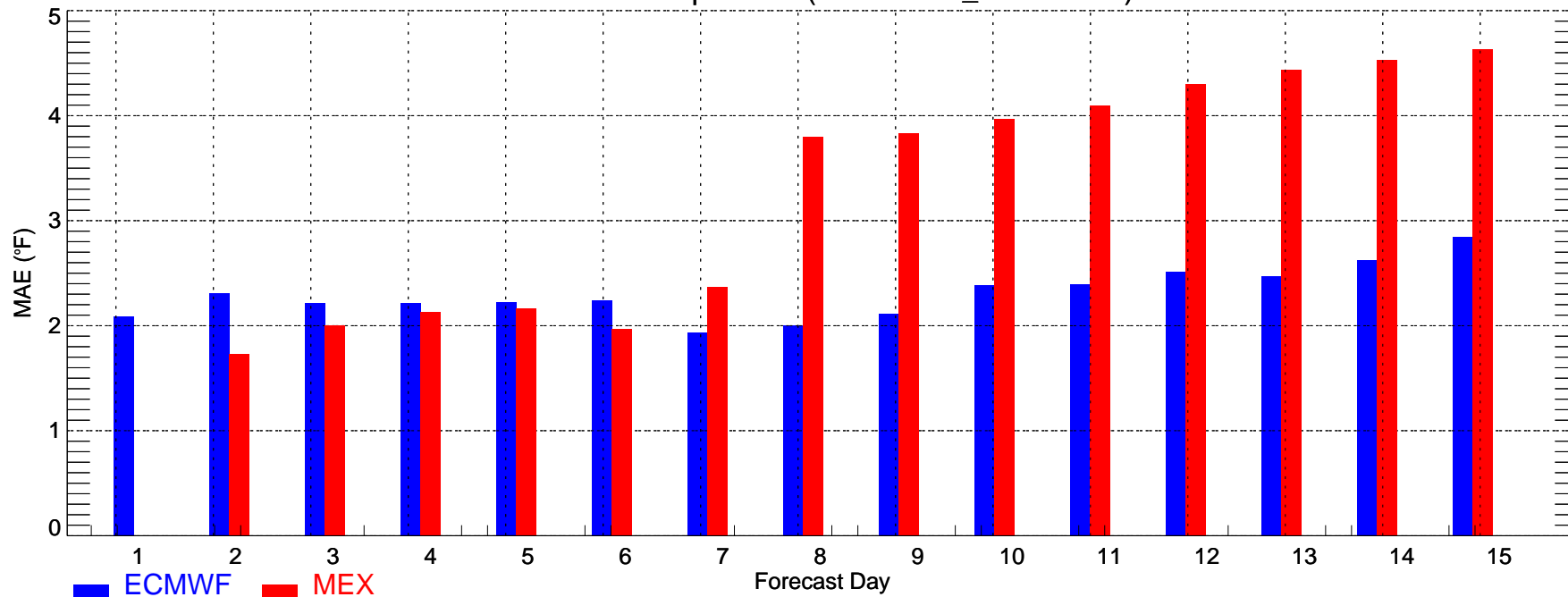

LAS: Min Temperature (2010-02-24_2010-03-26)

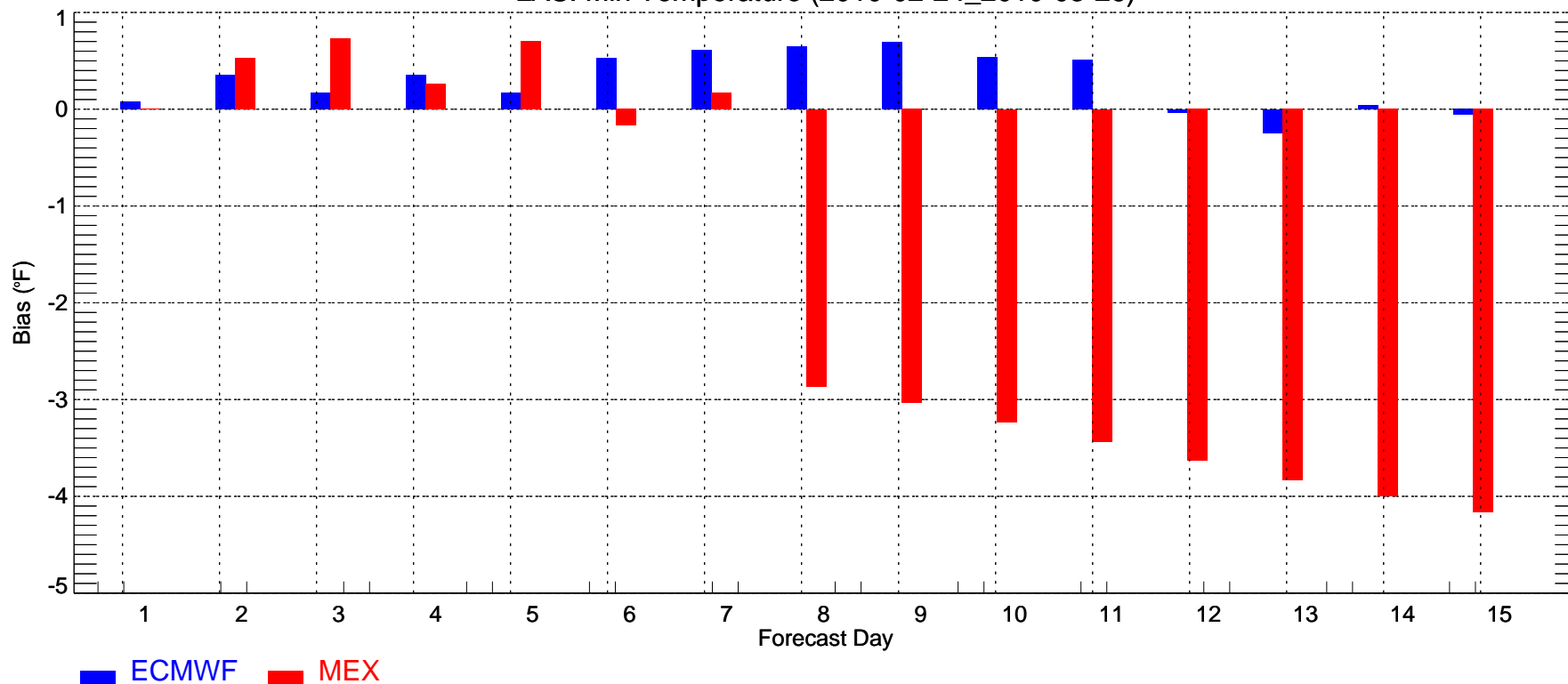

LGA: Max Temperature (2010-02-24_2010-03-26)

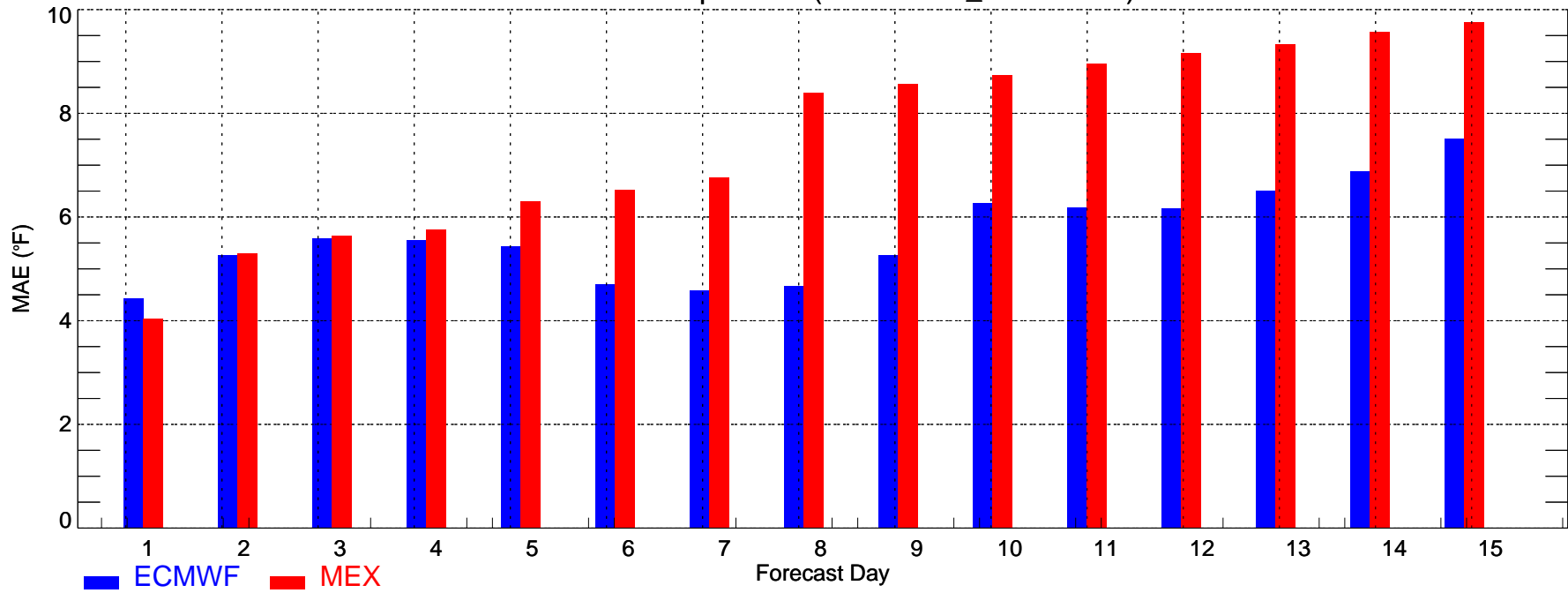

LGA: Max Temperature (2010-02-24_2010-03-26)

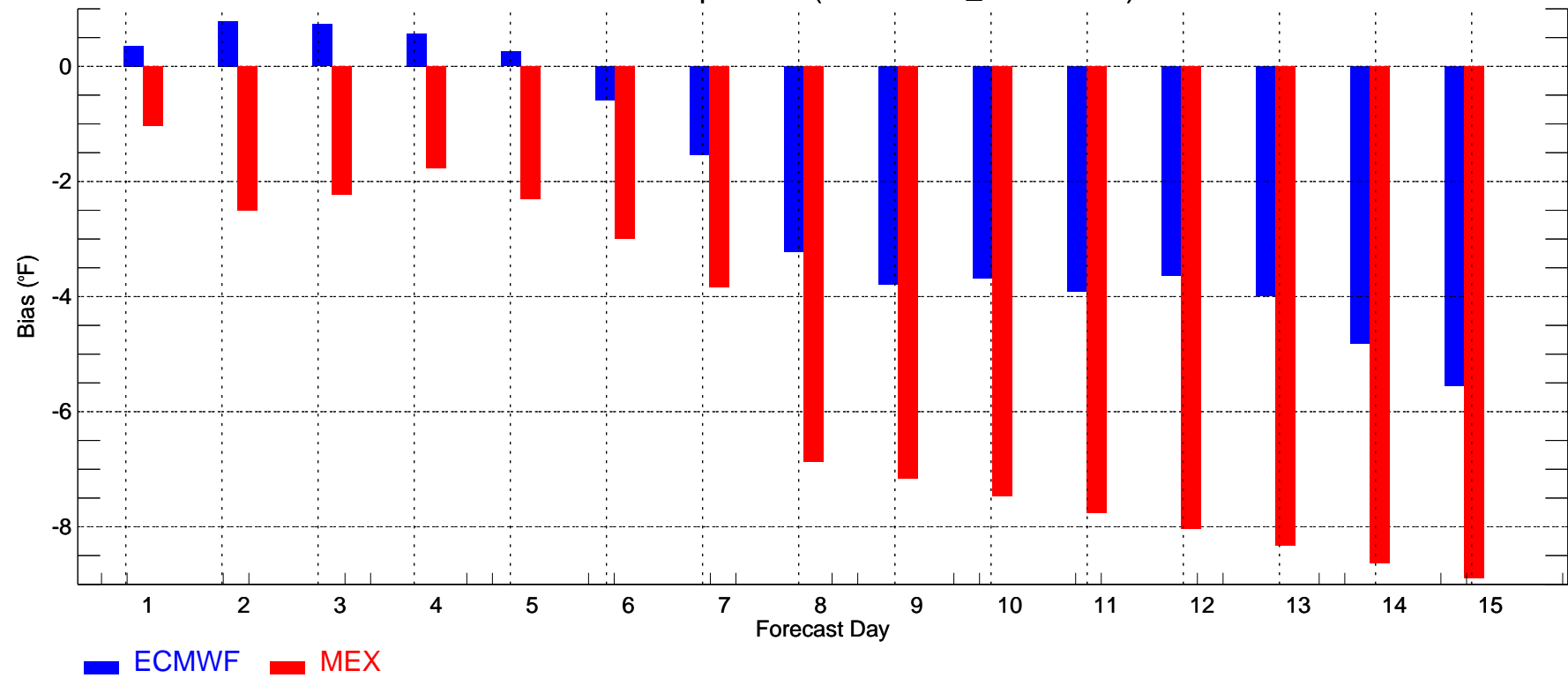

LGA: Min Temperature (2010-02-24_2010-03-26)

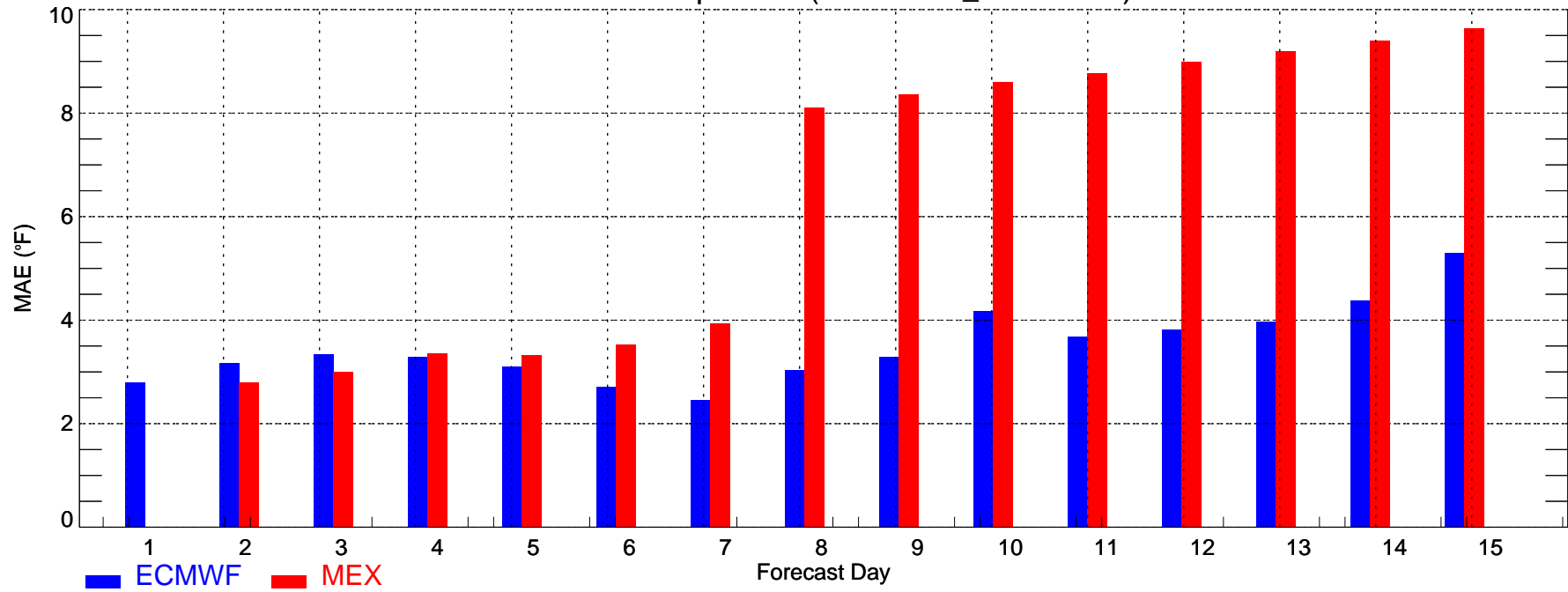

LGA: Min Temperature (2010-02-24_2010-03-26)

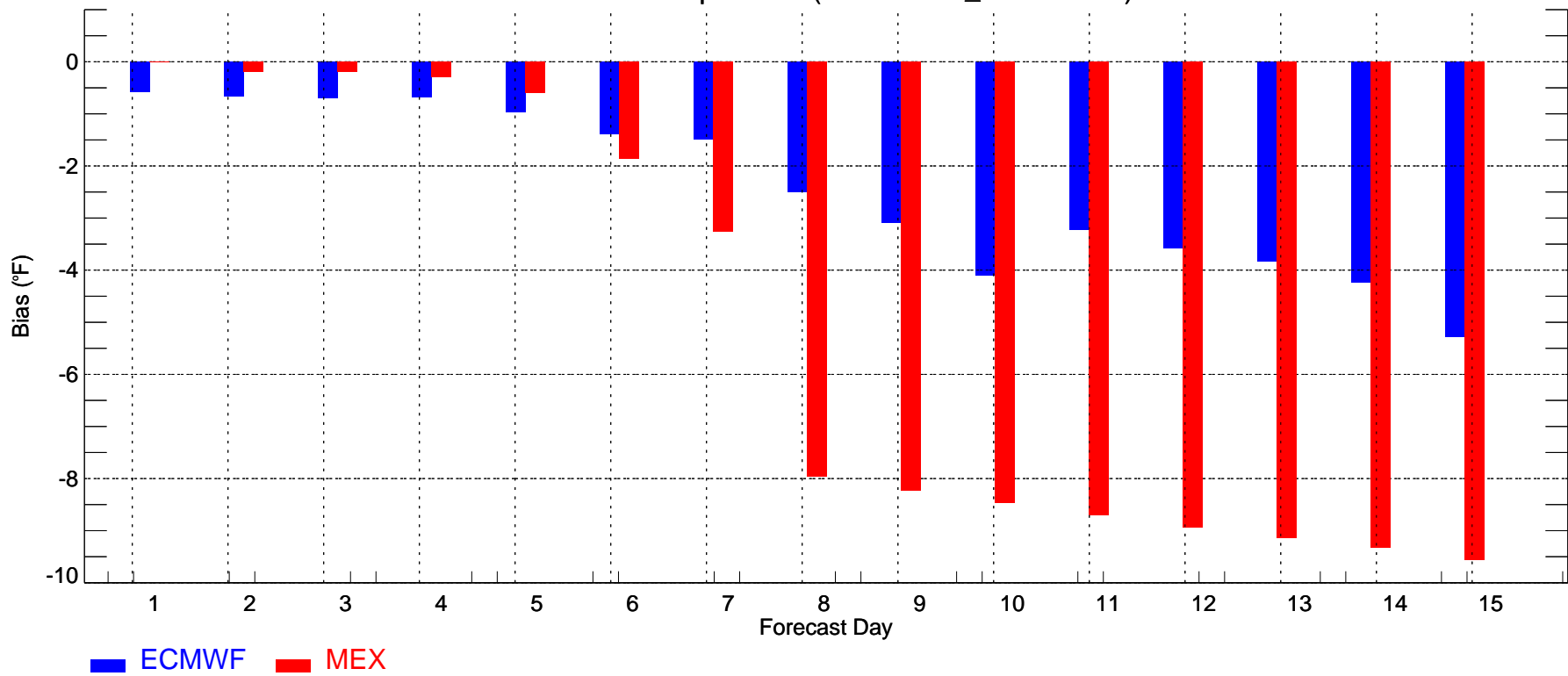

MCI: Max Temperature (2010-02-24_2010-03-26)

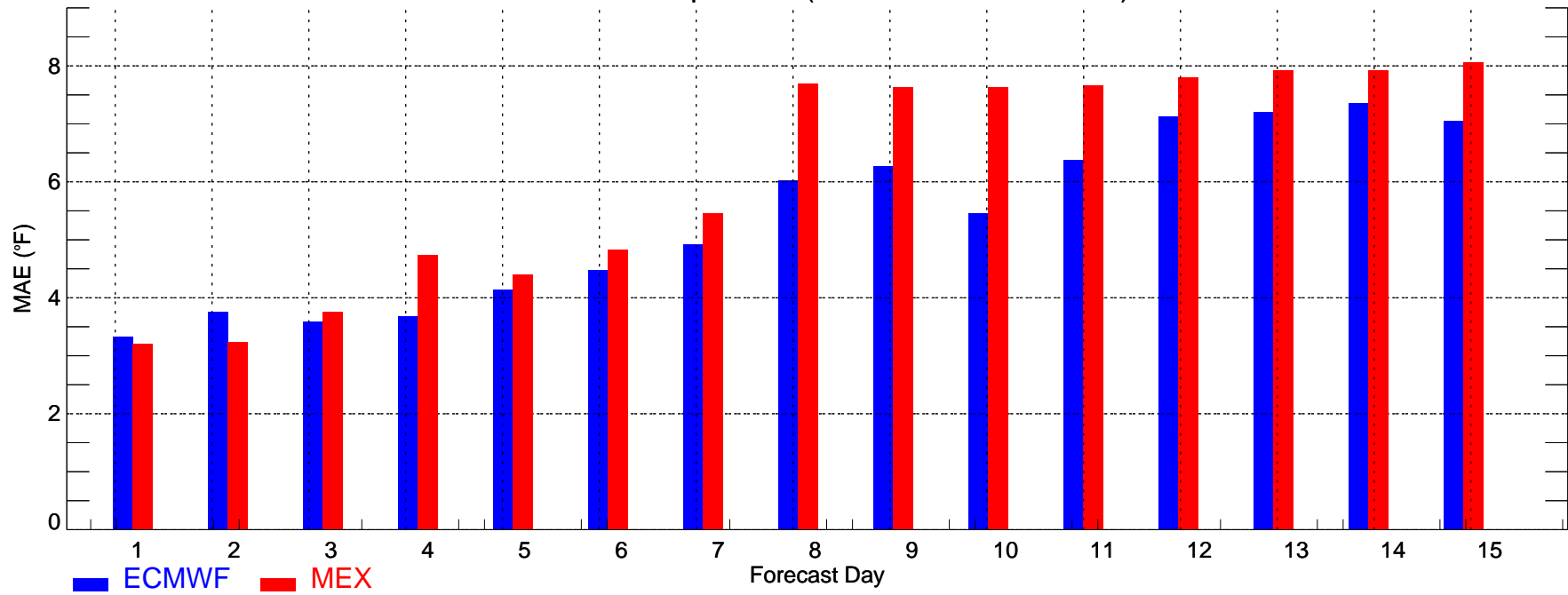

MCI: Max Temperature (2010-02-24_2010-03-26)

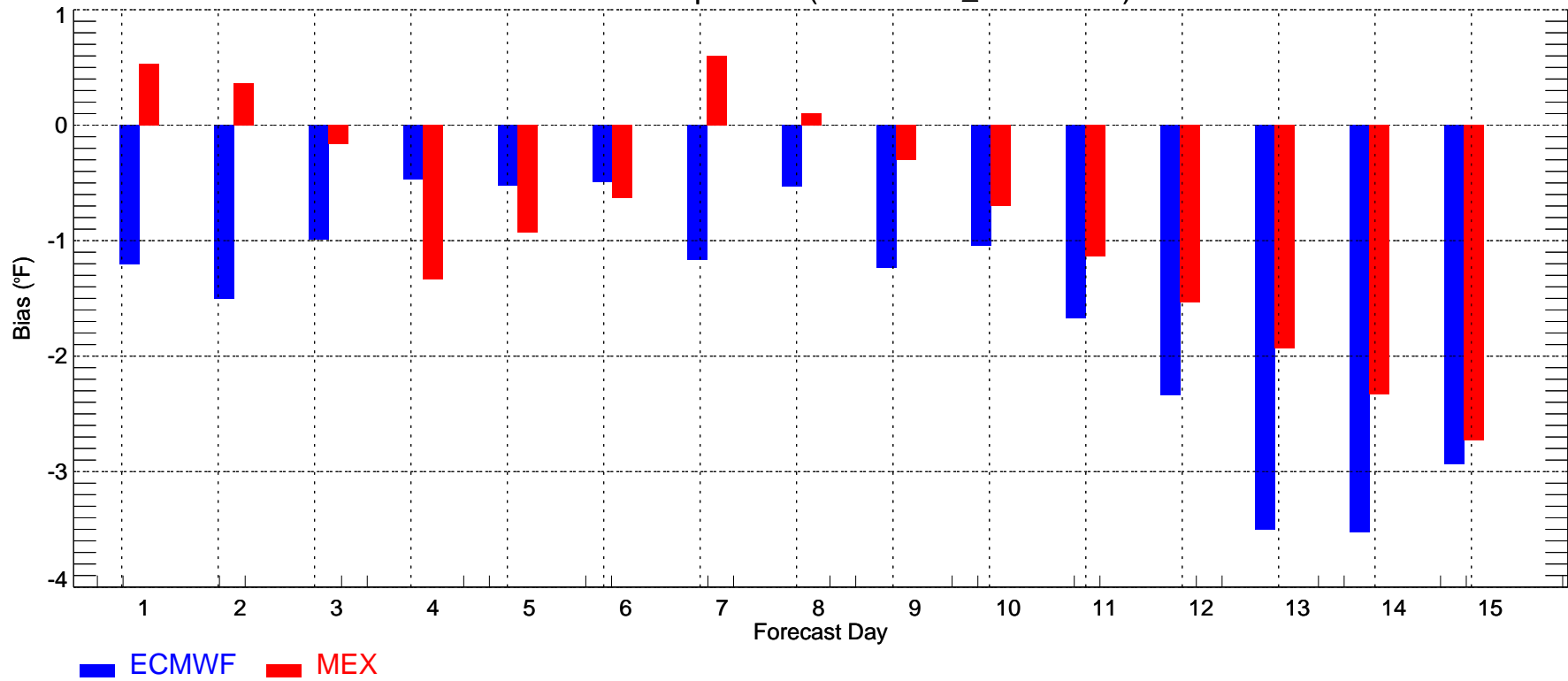

MCI: Min Temperature (2010-02-24_2010-03-26)

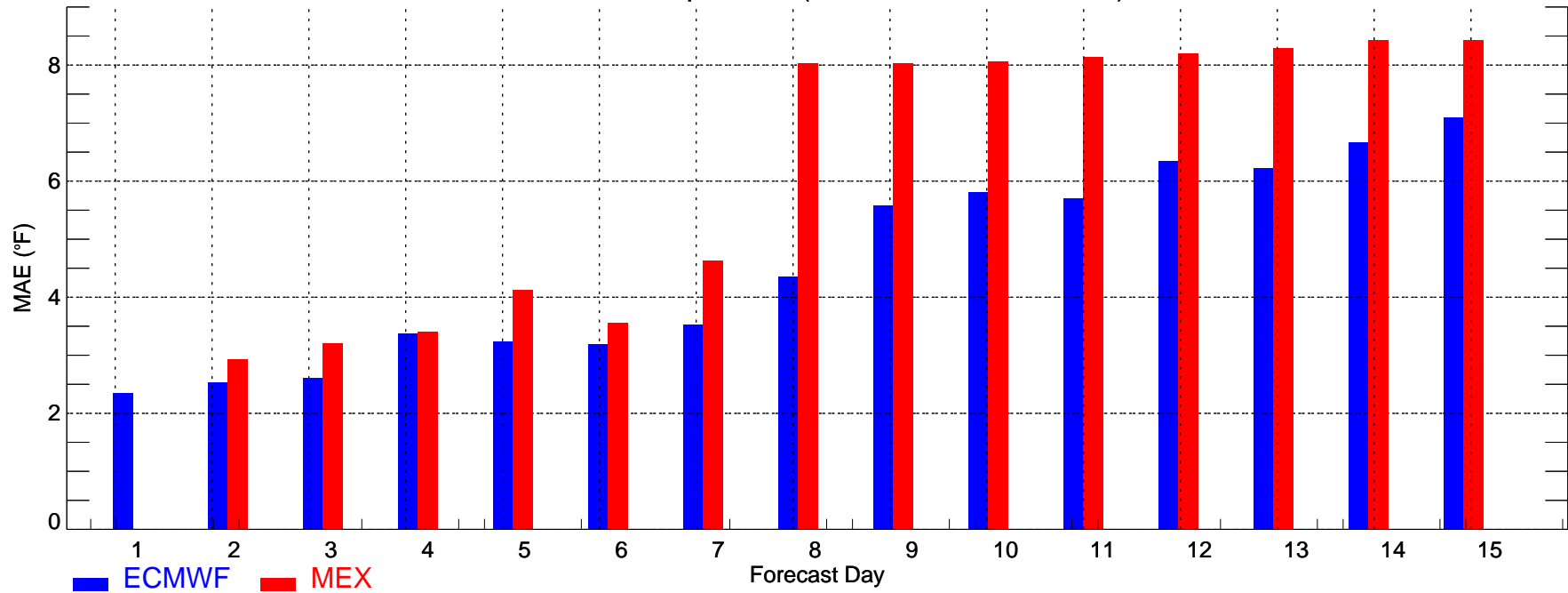

MCI: Min Temperature (2010-02-24_2010-03-26)

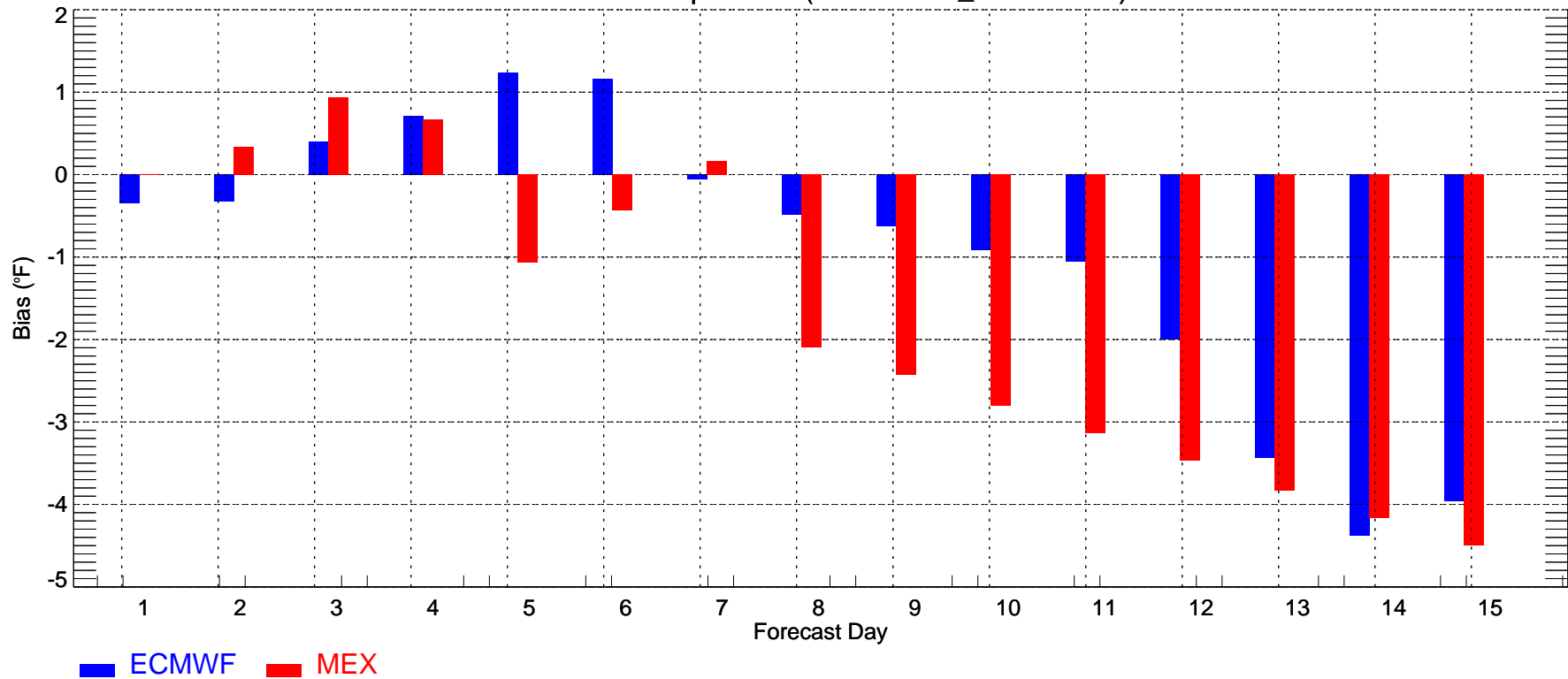

MSP: Max Temperature (2010-02-24_2010-03-26)

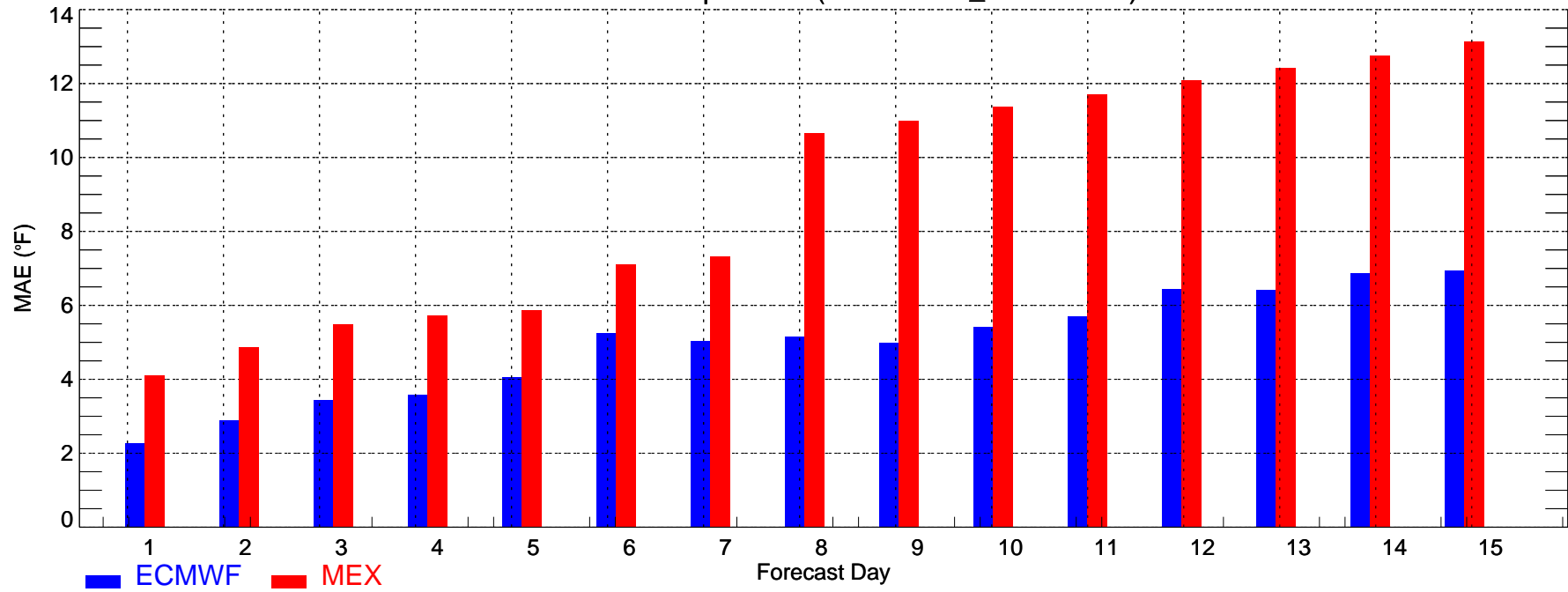

MSP: Max Temperature (2010-02-24_2010-03-26)

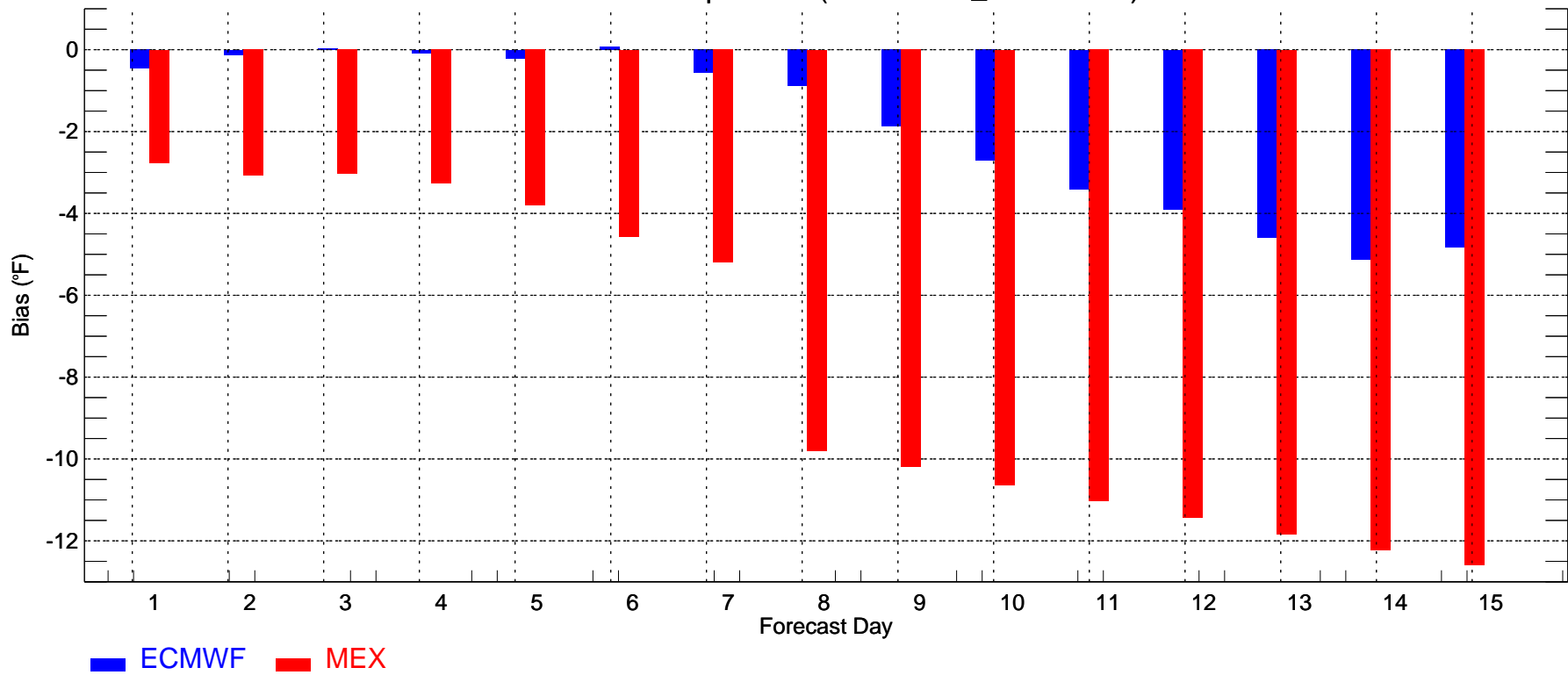

MSP: Min Temperature (2010-02-24_2010-03-26)

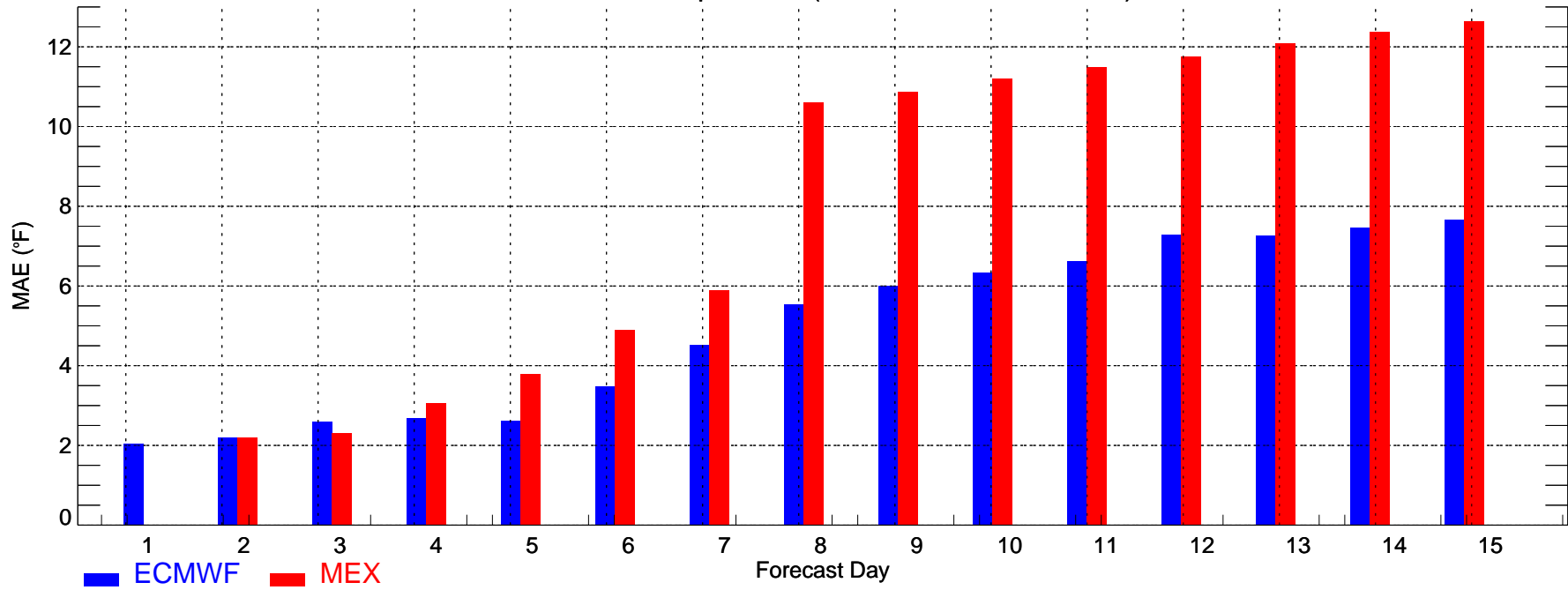

MSP: Min Temperature (2010-02-24_2010-03-26)

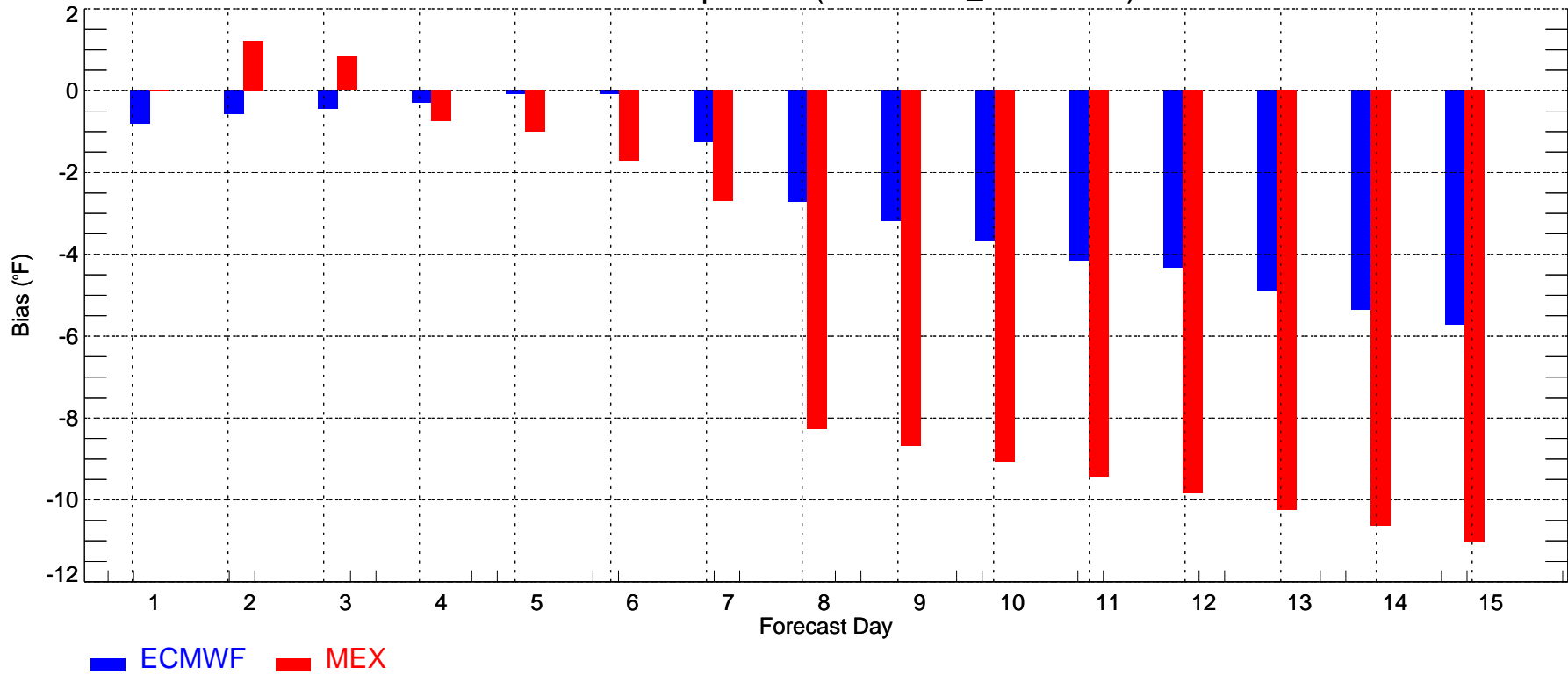

ORD: Max Temperature (2010-02-24_2010-03-26)

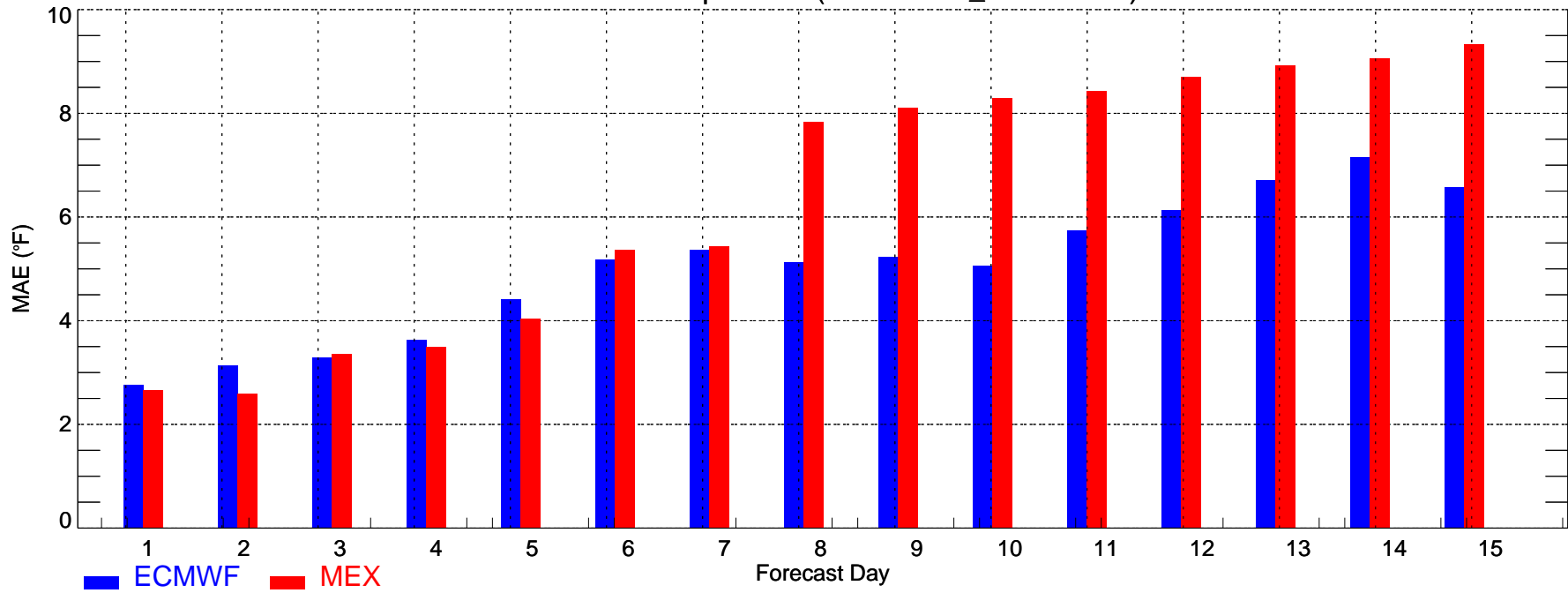

ORD: Max Temperature (2010-02-24_2010-03-26)

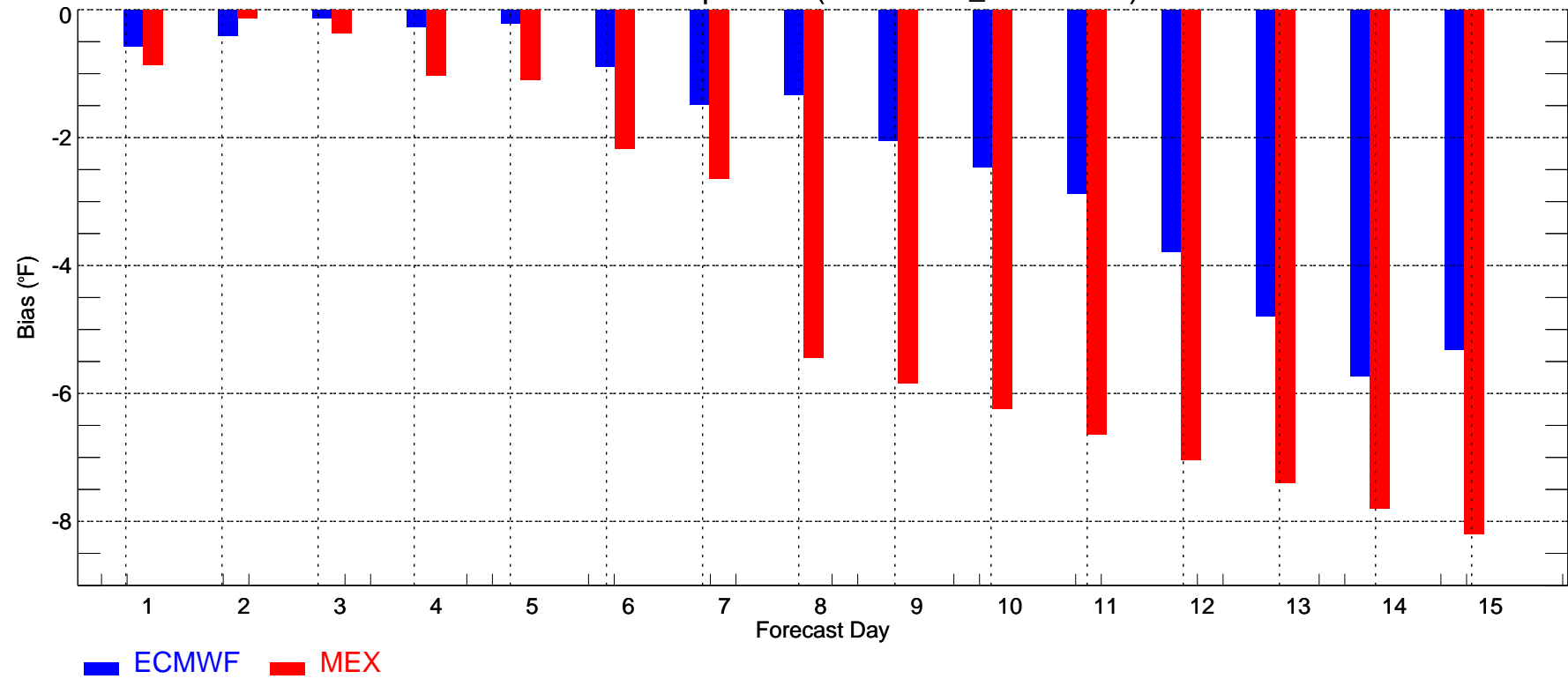

ORD: Min Temperature (2010-02-24_2010-03-26)

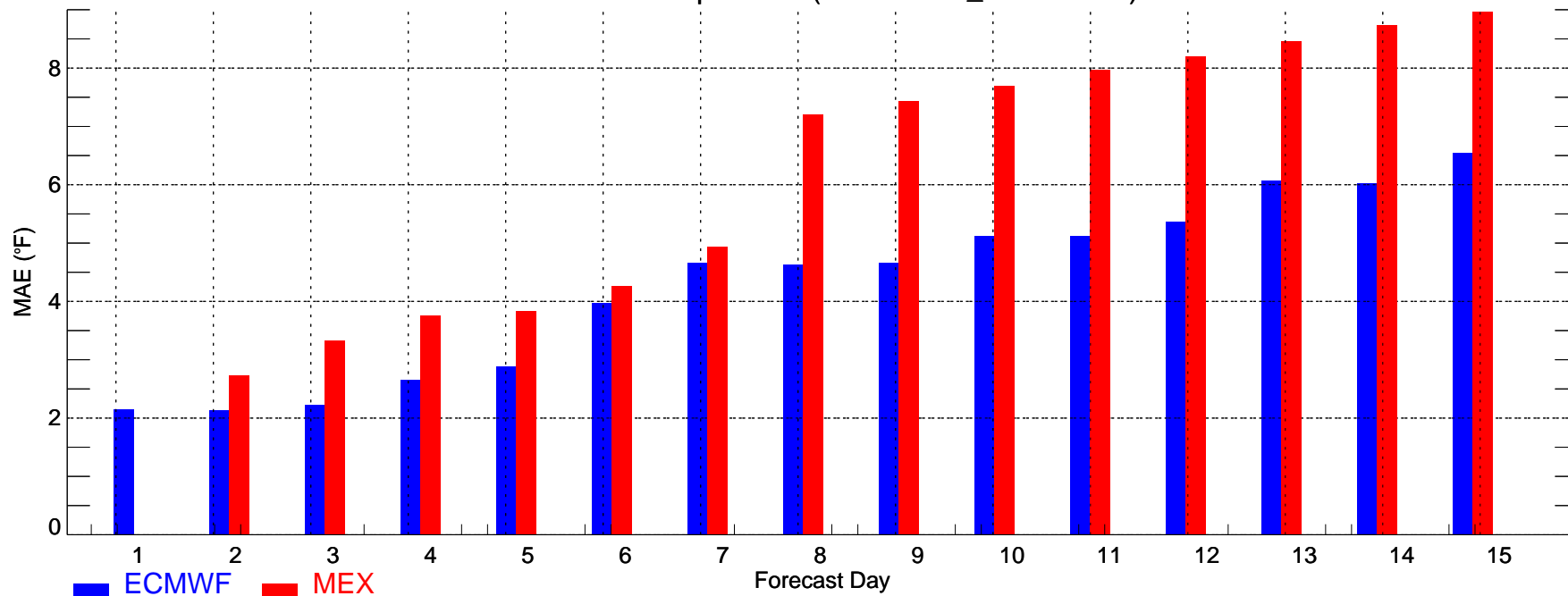

ORD: Min Temperature (2010-02-24_2010-03-26)

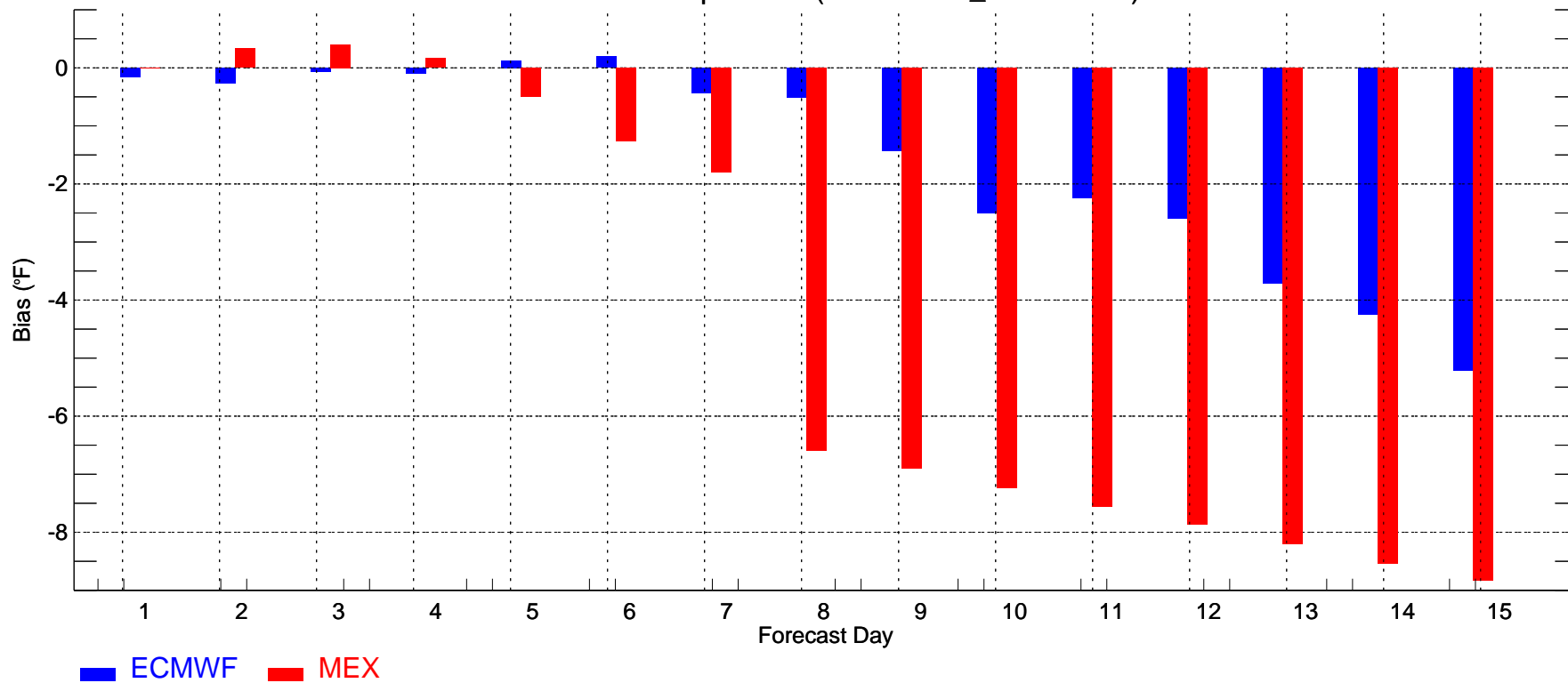

PDX: Max Temperature (2010-02-24_2010-03-26)

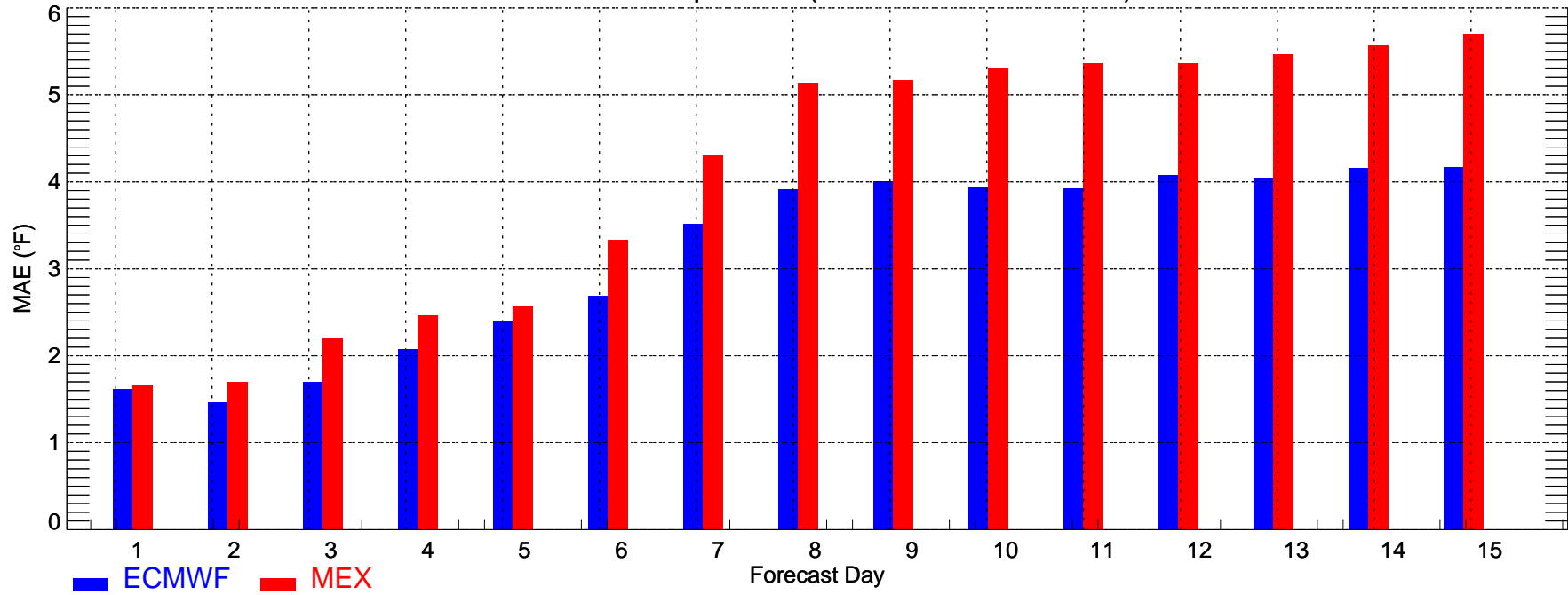

PDX: Max Temperature (2010-02-24_2010-03-26)

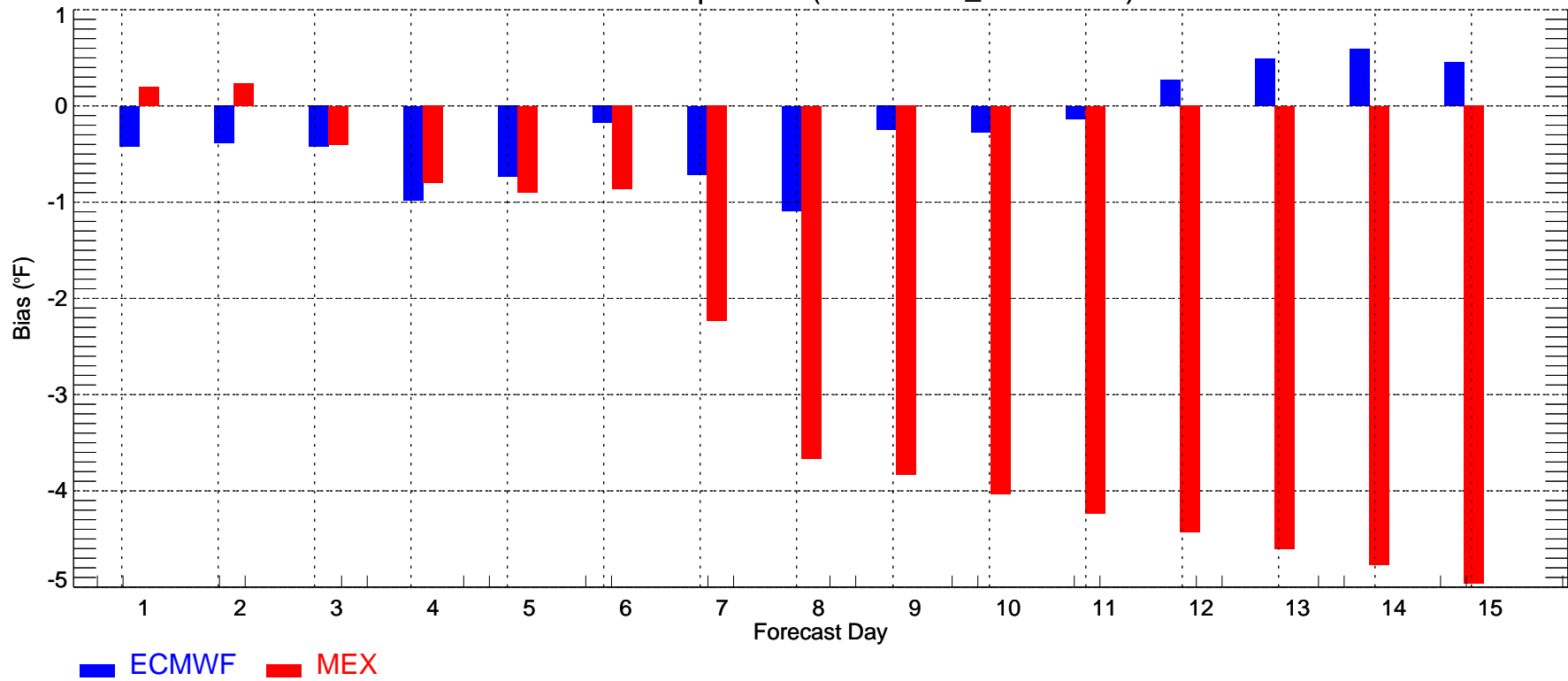

PDX: Min Temperature (2010-02-24_2010-03-26)

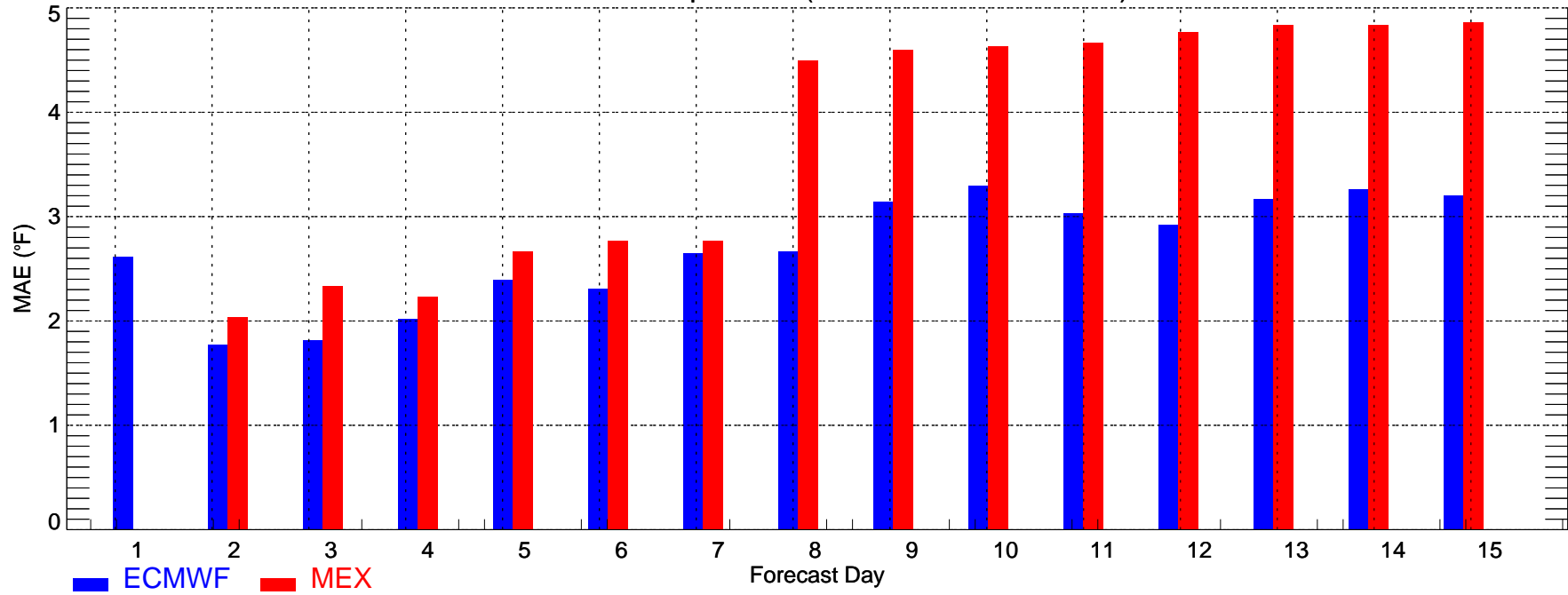

PDX: Min Temperature (2010-02-24_2010-03-26)

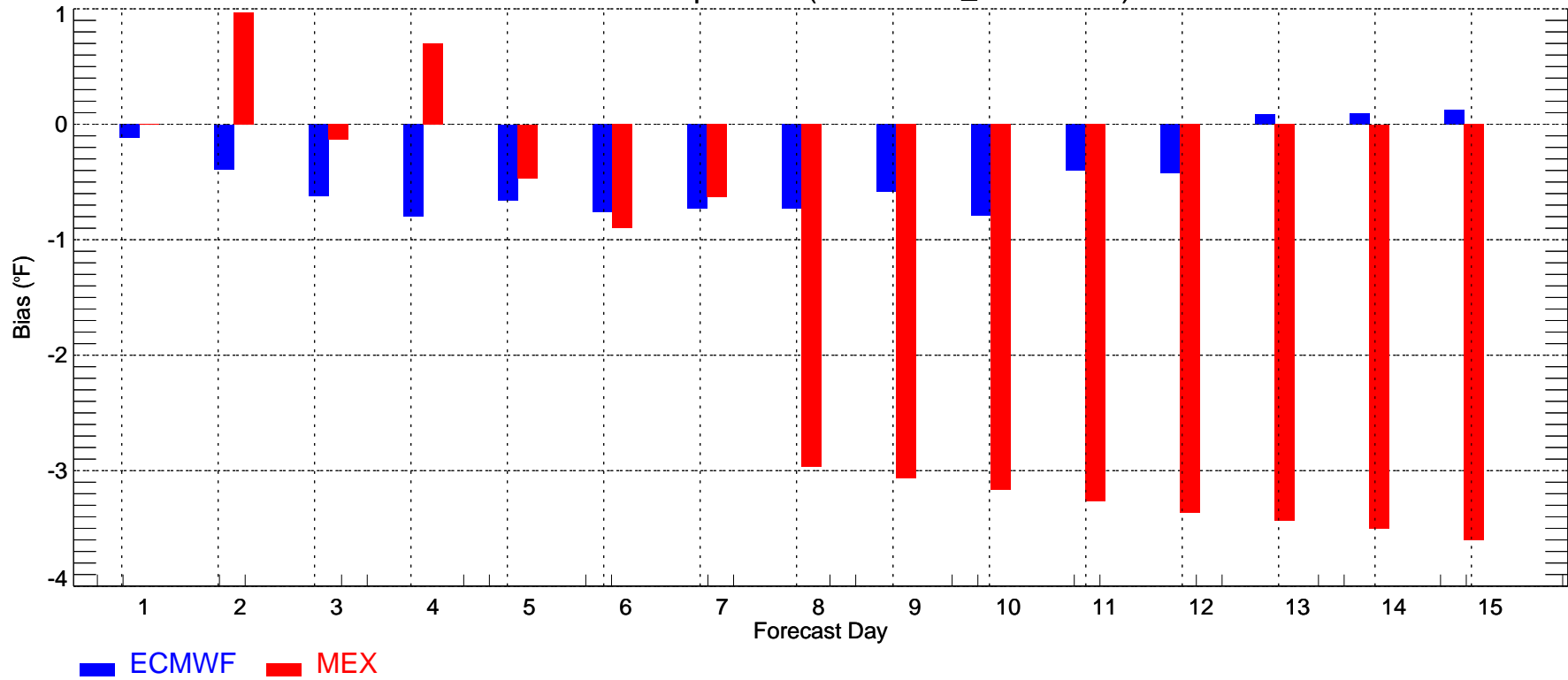

PHL: Max Temperature (2010-02-24_2010-03-26)

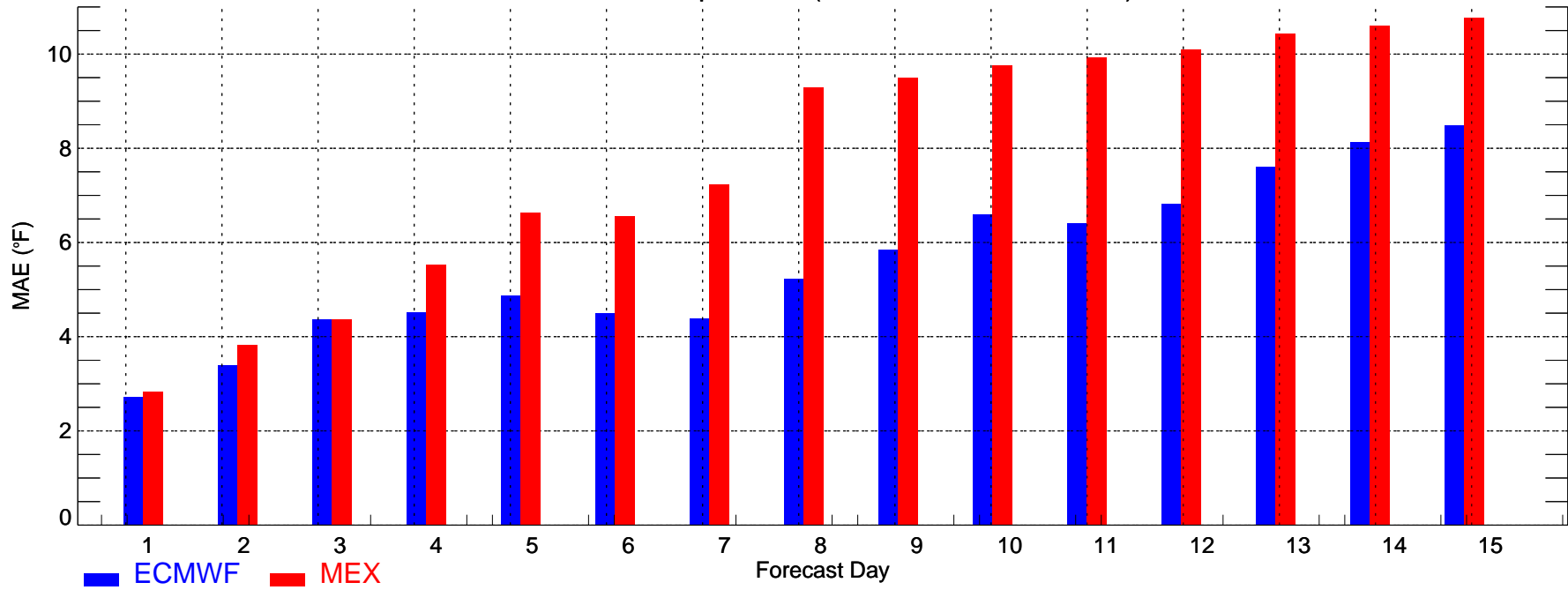

PHL: Max Temperature (2010-02-24_2010-03-26)

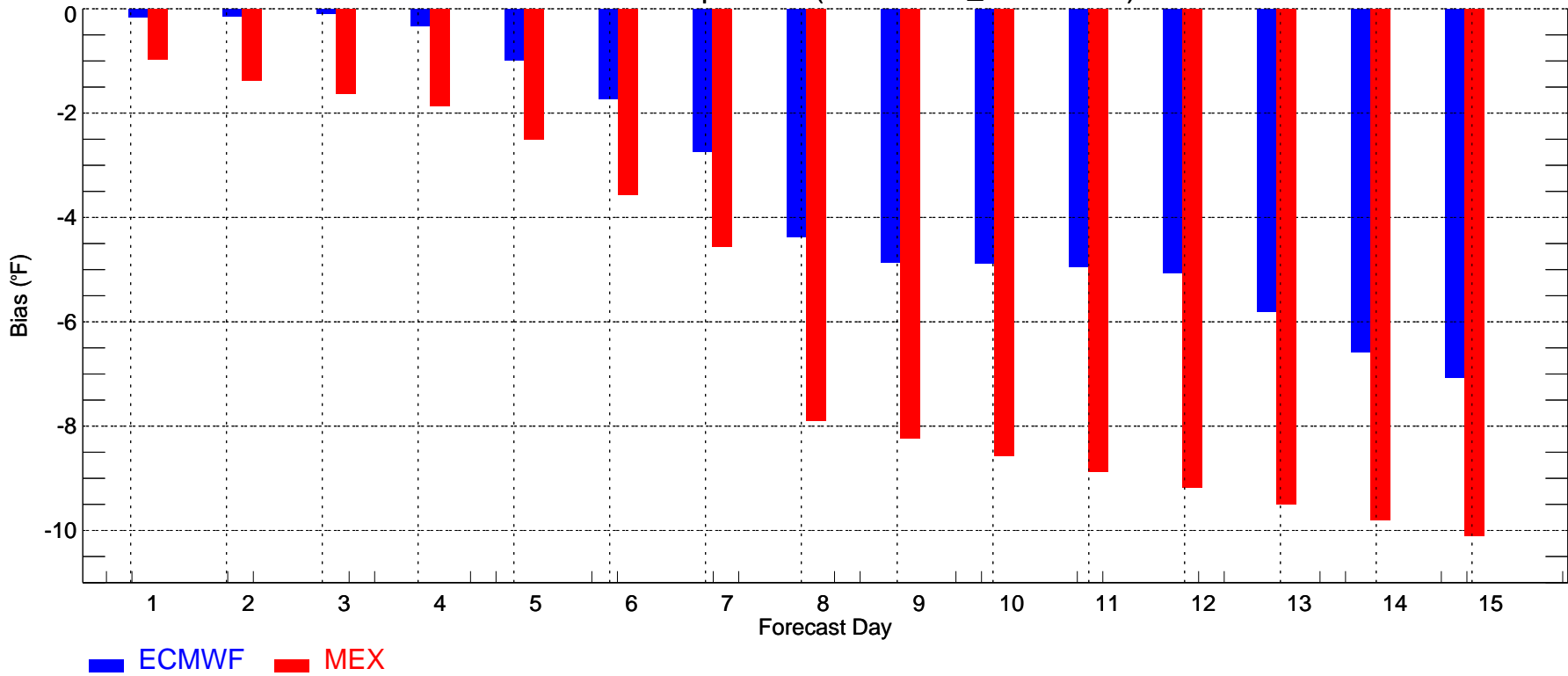

PHL: Min Temperature (2010-02-24_2010-03-26)

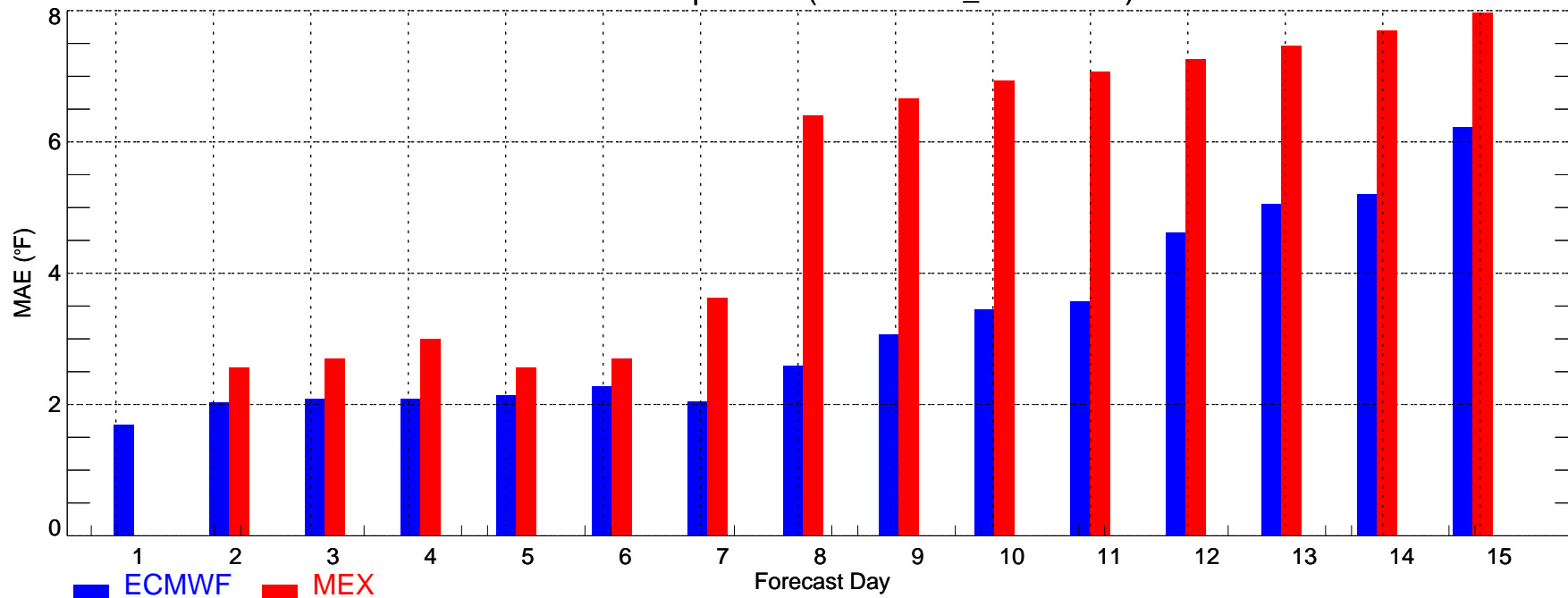

PHL: Min Temperature (2010-02-24_2010-03-26)

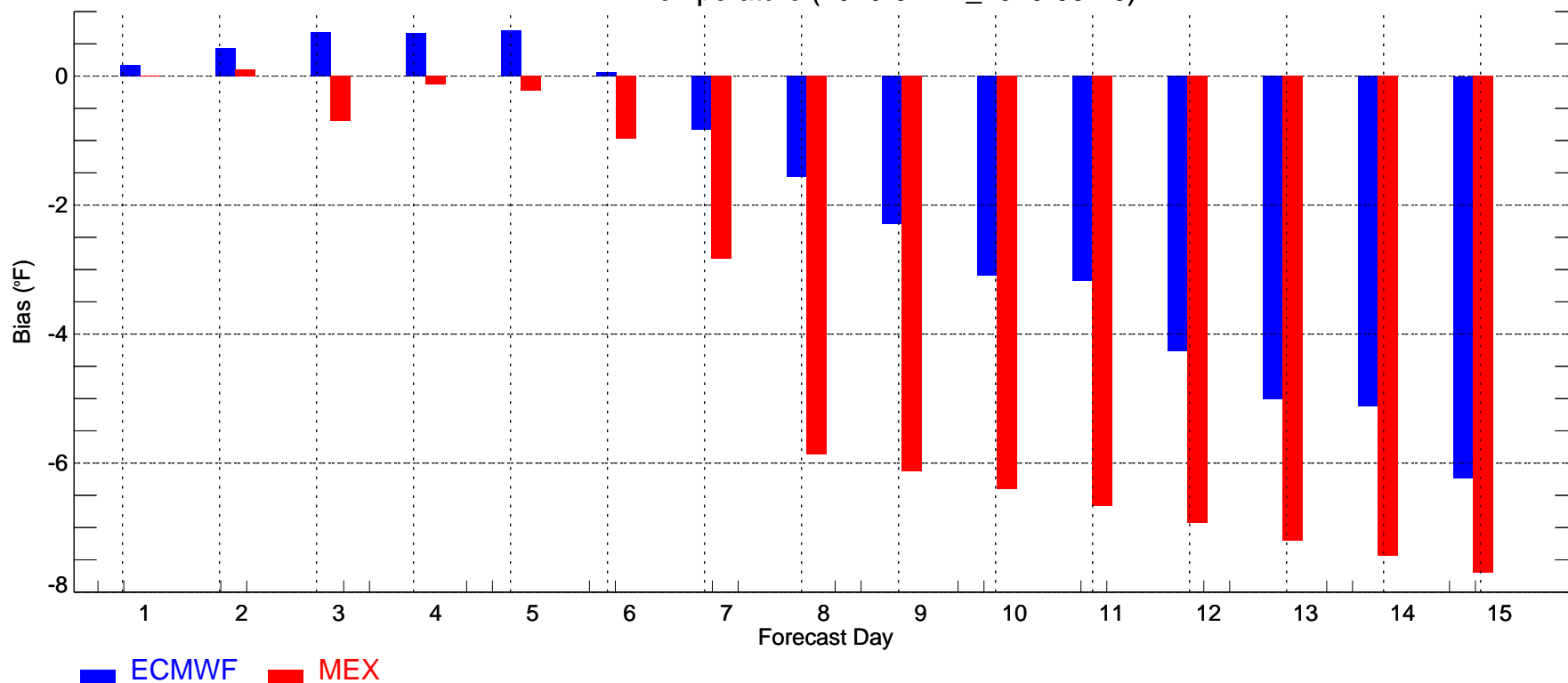

SAC: Max Temperature (2010-02-24_2010-03-26)

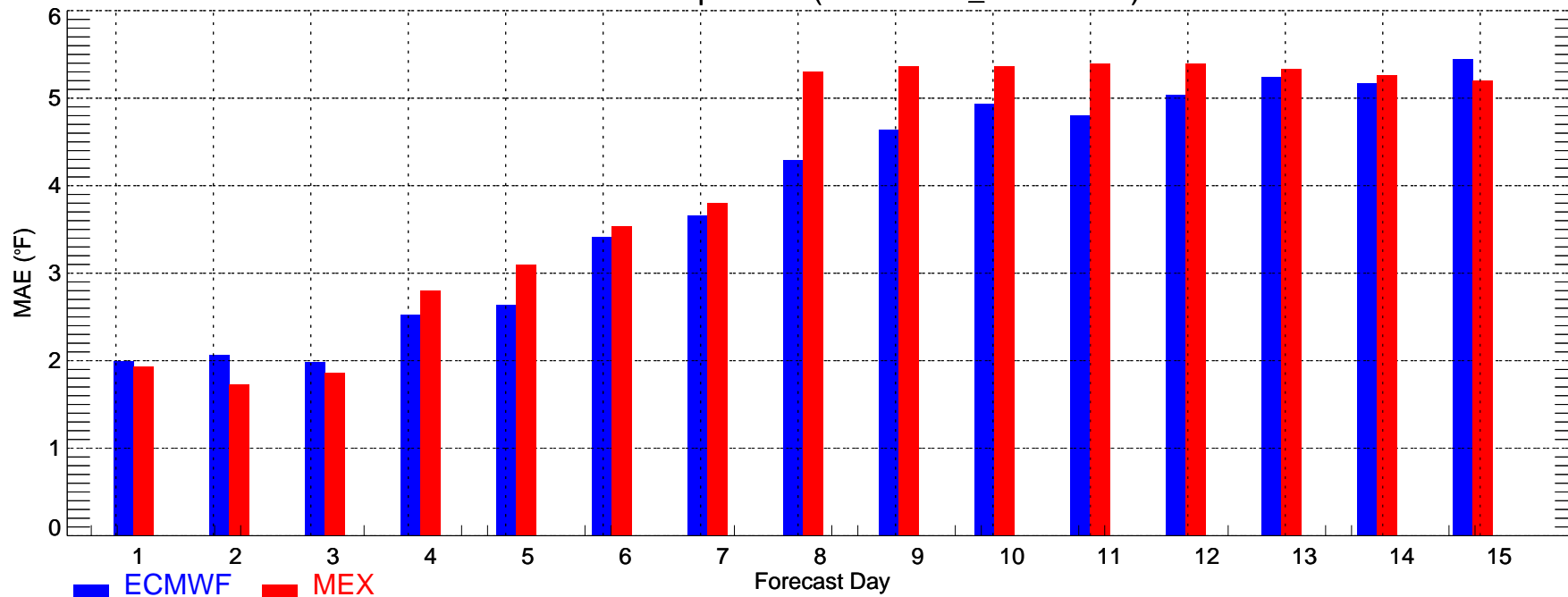

SAC: Max Temperature (2010-02-24_2010-03-26)

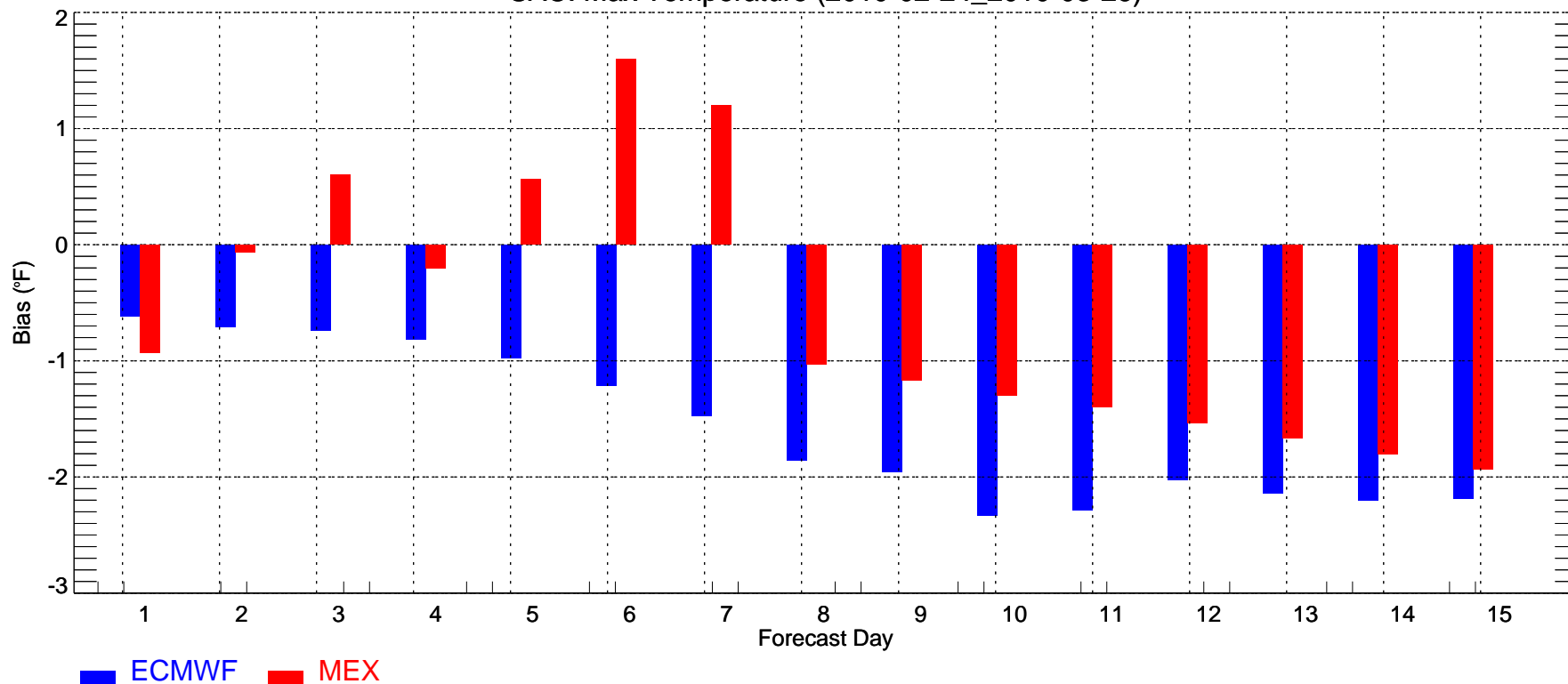

SAC: Min Temperature (2010-02-24_2010-03-26)

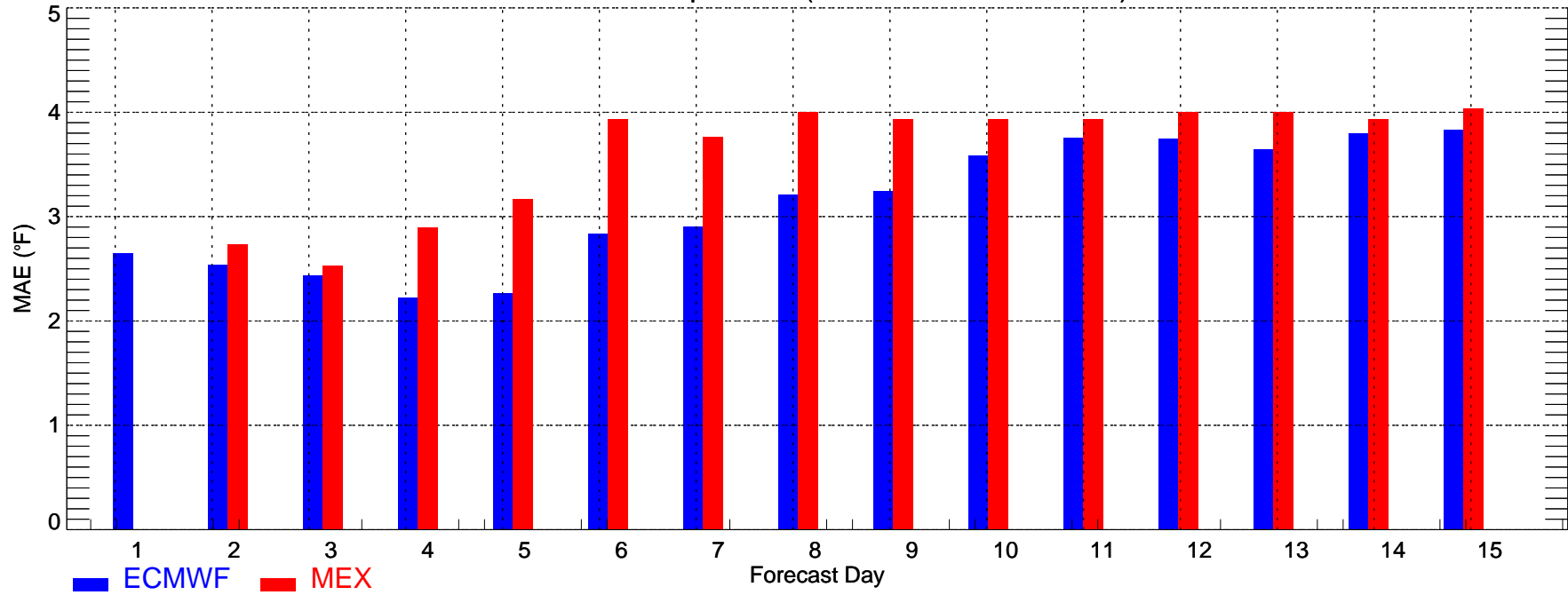

SAC: Min Temperature (2010-02-24_2010-03-26)

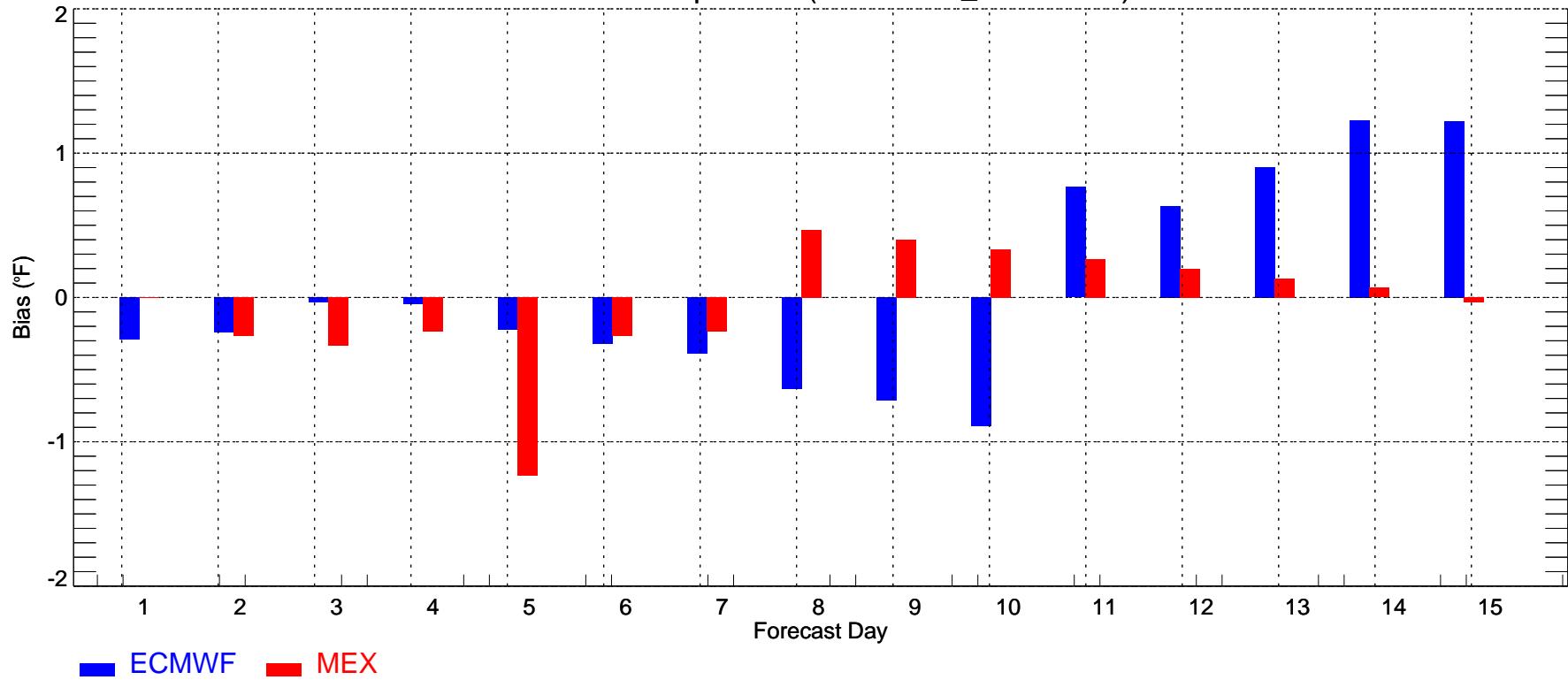

SLC: Max Temperature (2010-02-24_2010-03-26)

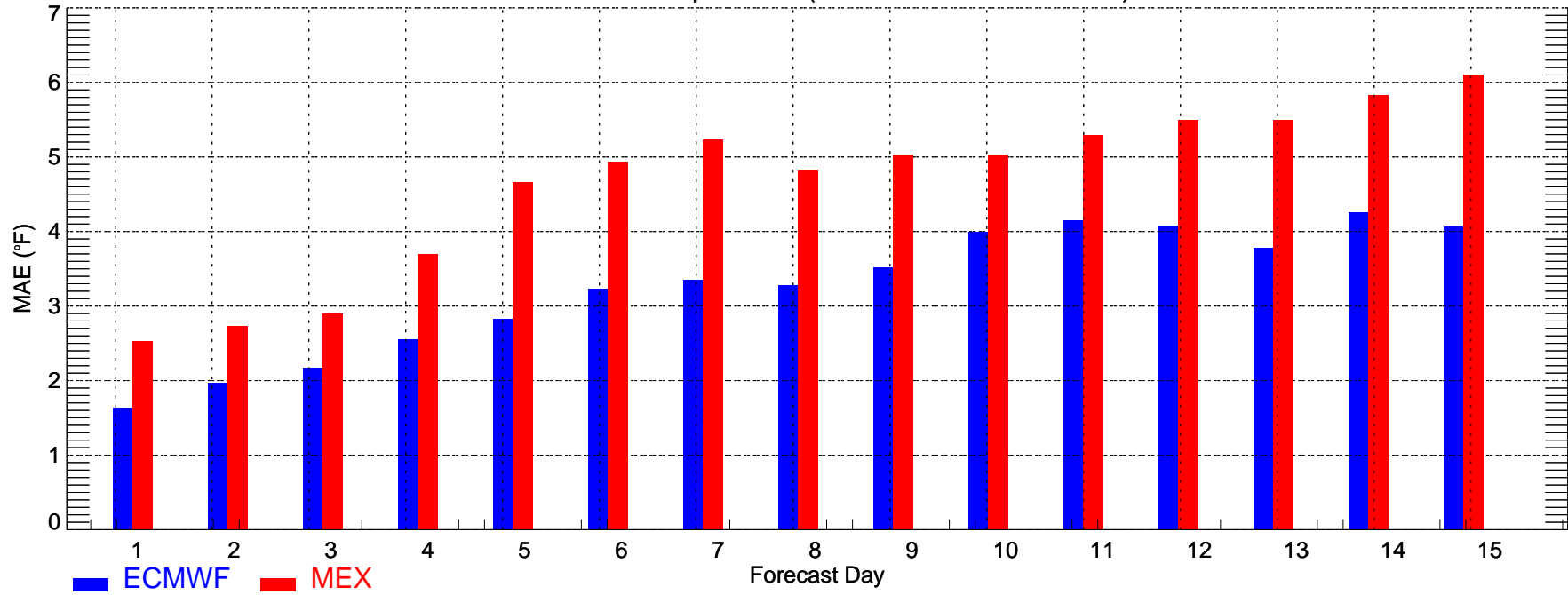

SLC: Max Temperature (2010-02-24_2010-03-26)

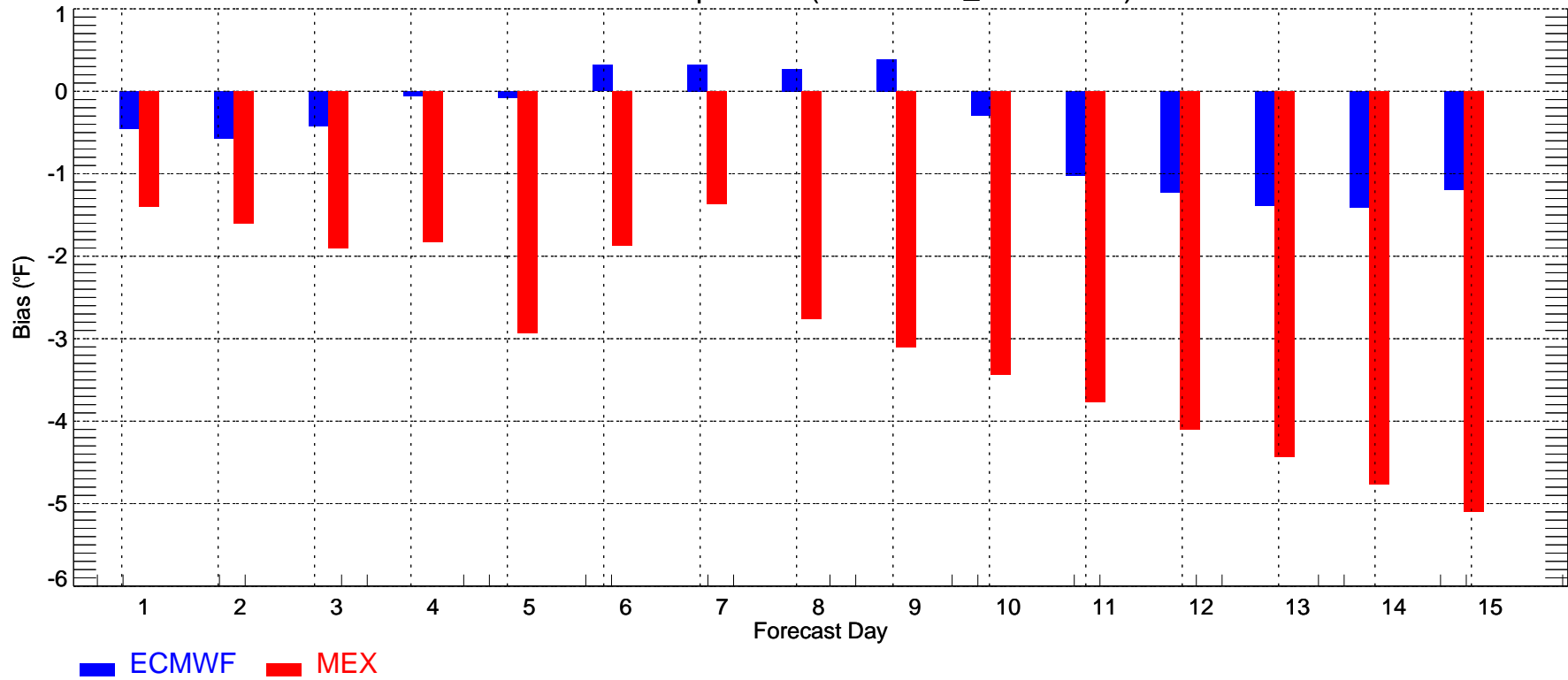

SLC: Min Temperature (2010-02-24_2010-03-26)

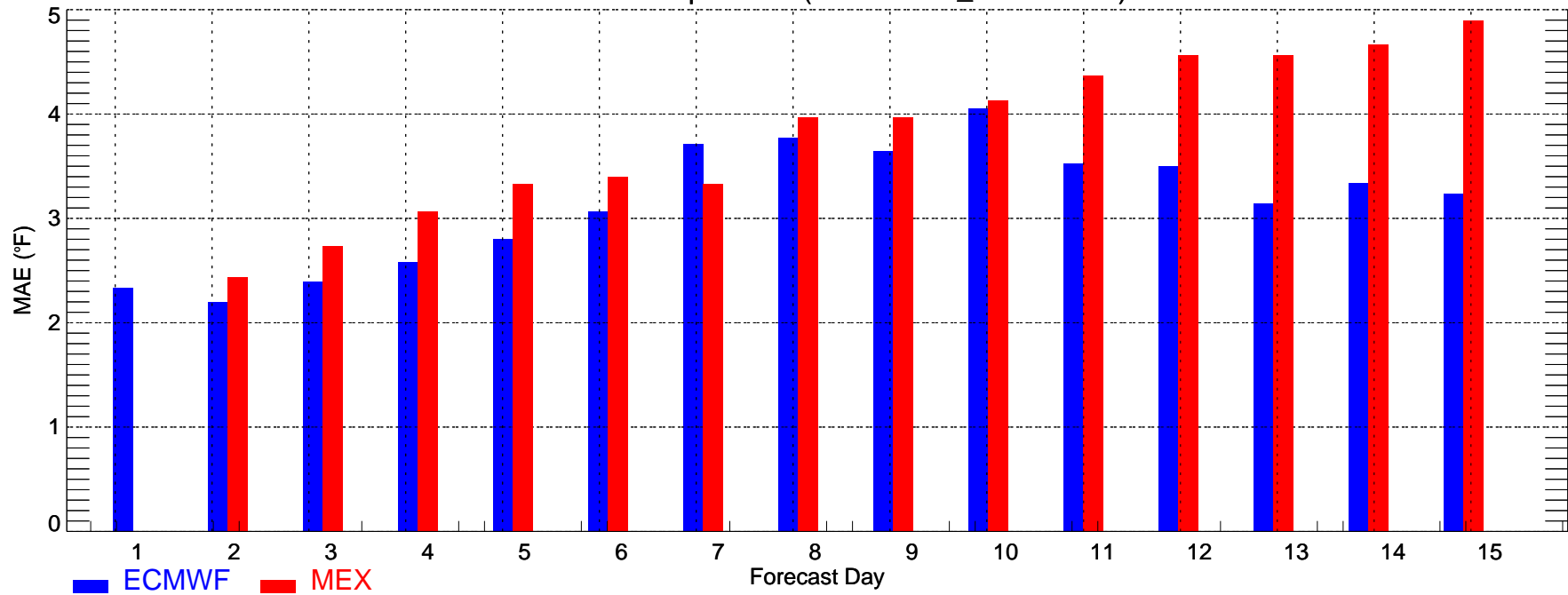

SLC: Min Temperature (2010-02-24_2010-03-26)

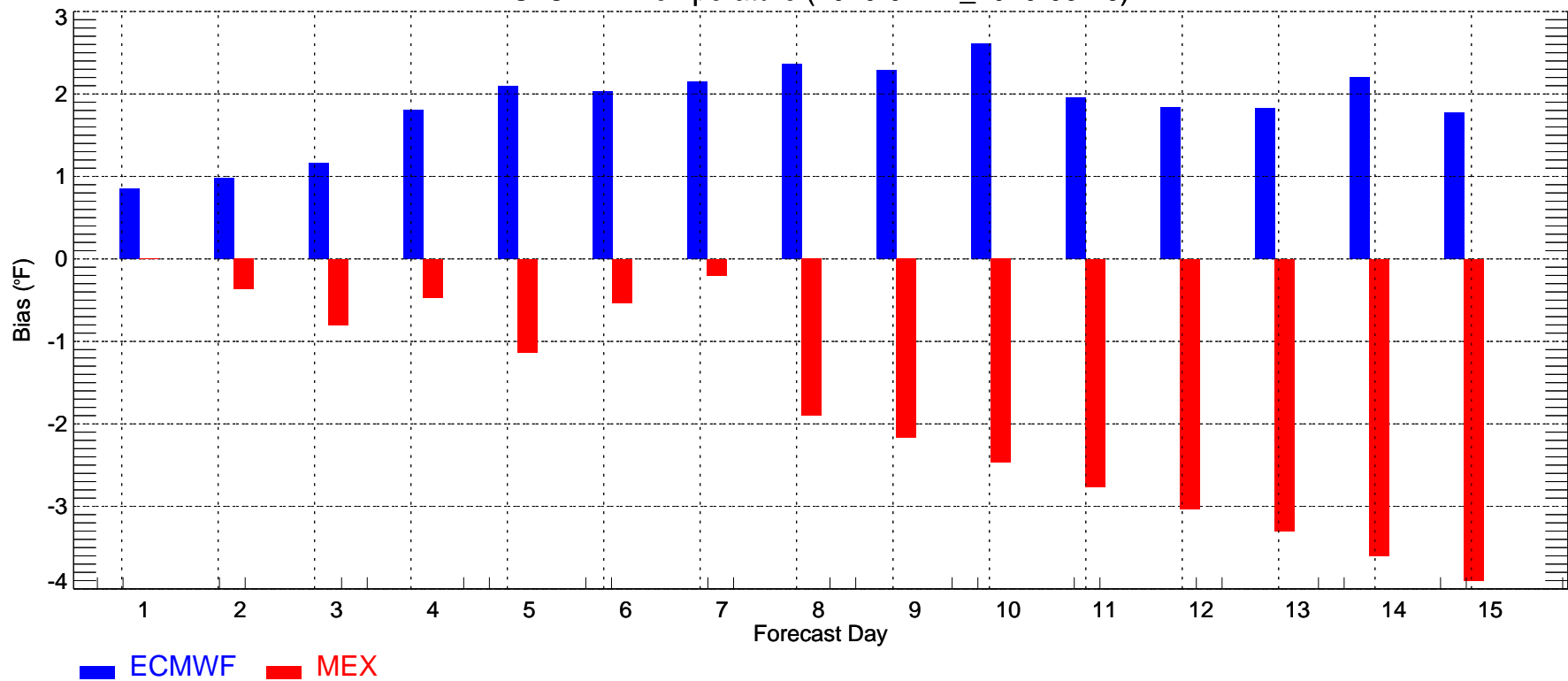

TUS: Max Temperature (2010-02-24_2010-03-26)

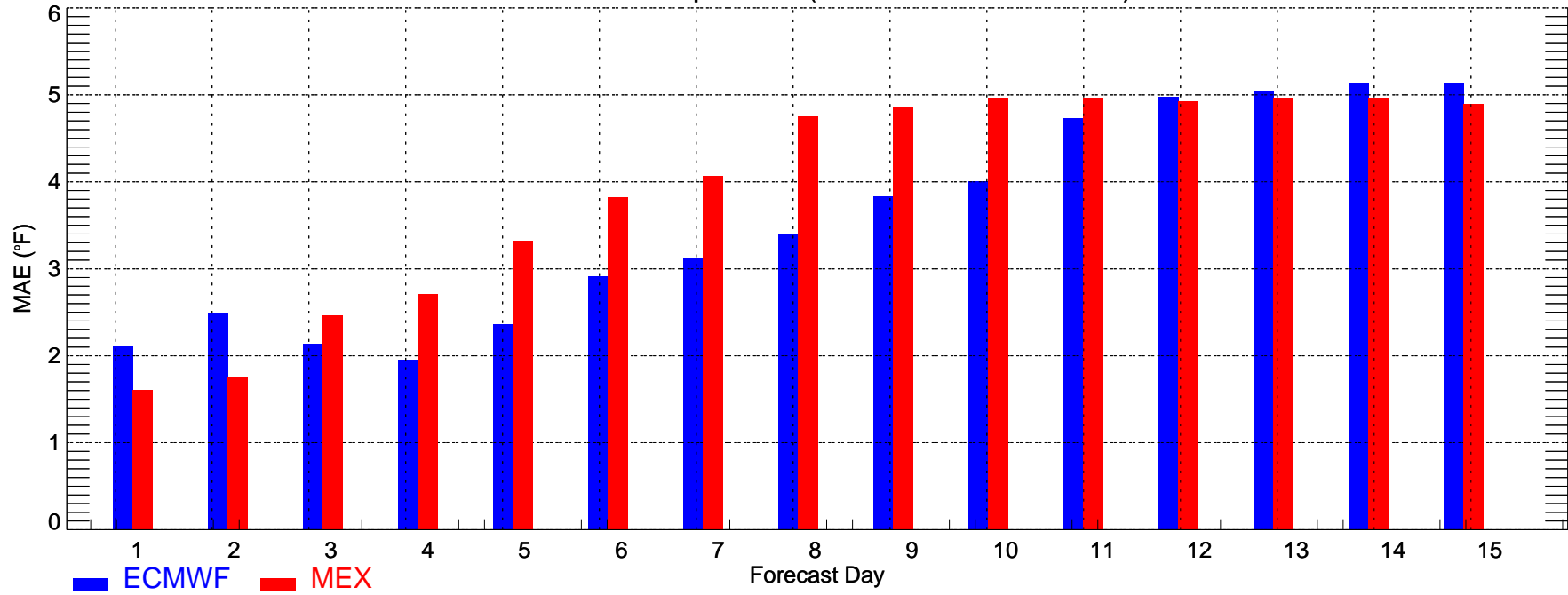

TUS: Max Temperature (2010-02-24_2010-03-26)

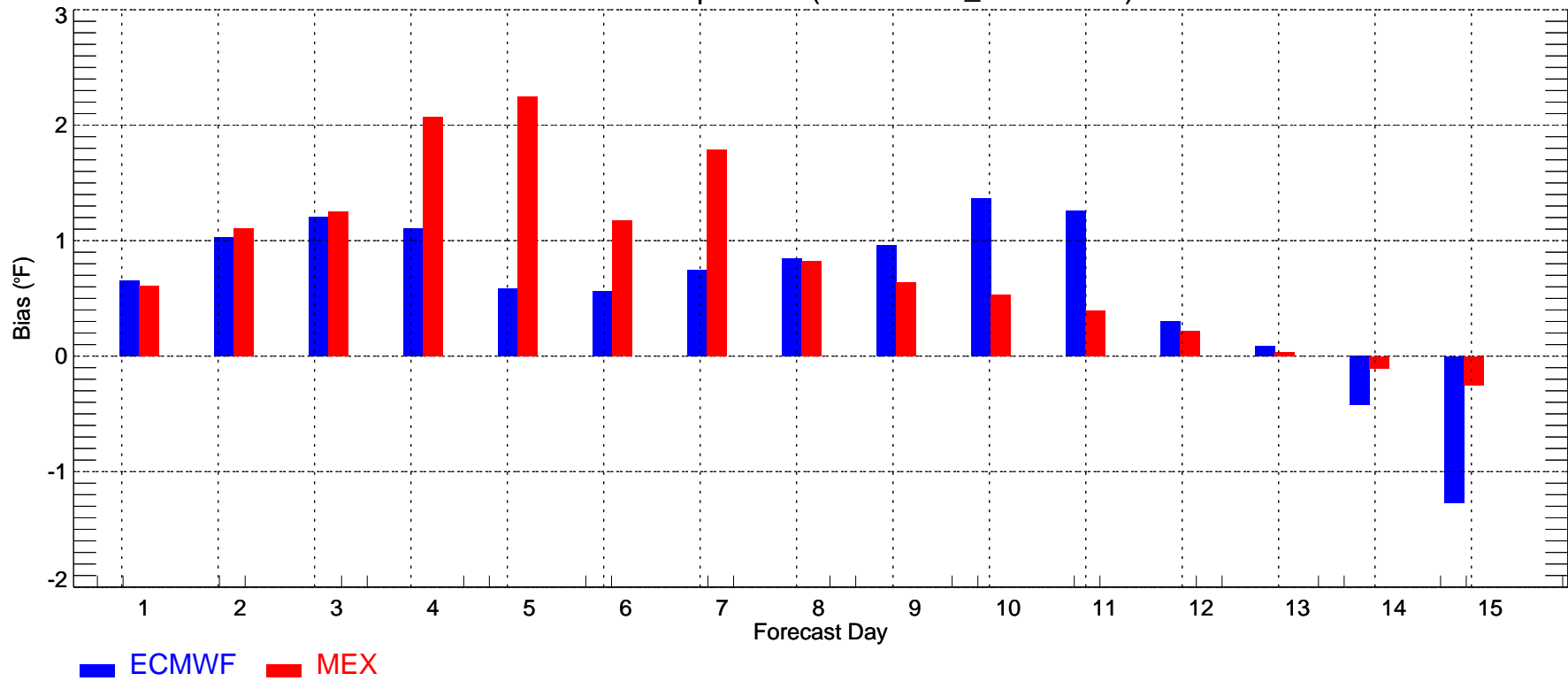

TUS: Min Temperature (2010-02-24_2010-03-26)

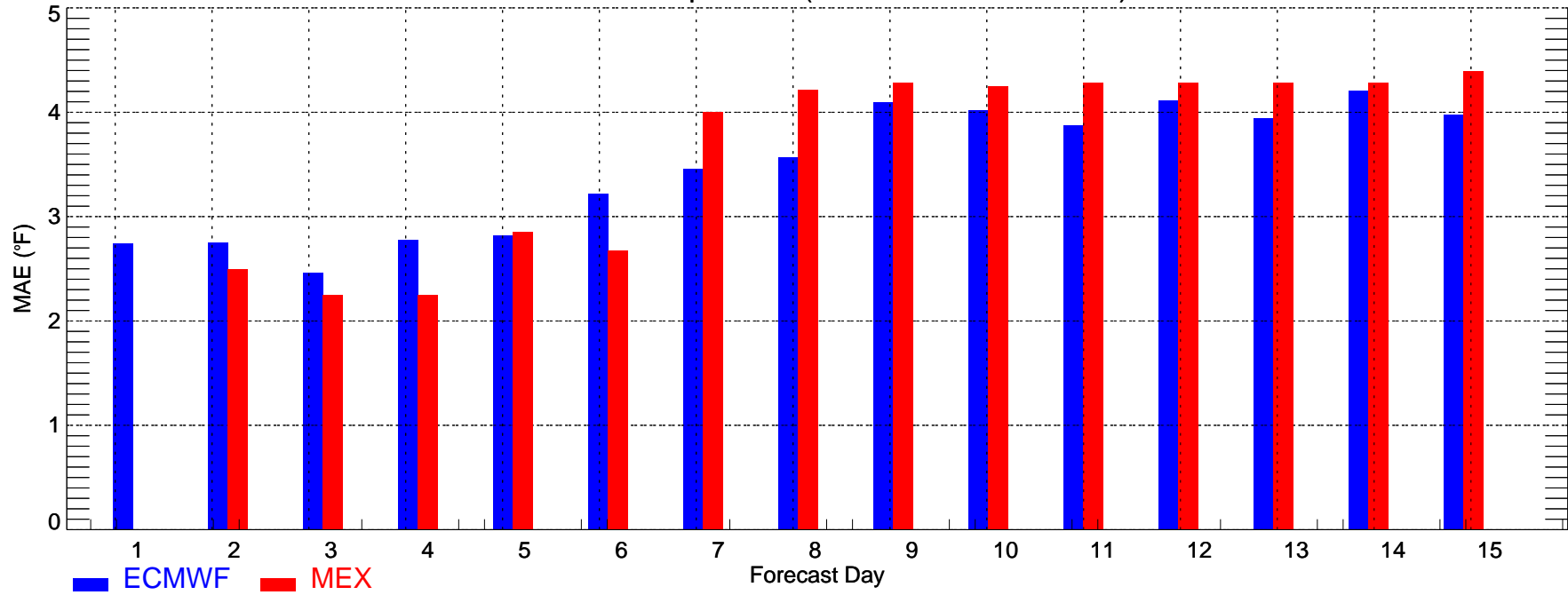

TUS: Min Temperature (2010-02-24_2010-03-26)

