

# eCast Monthly Summary Report for 2007-11-01 ~ 2007-11-30

December 15, 2007

Copyright (c) Atmospheric and Environmental Research (AER), Inc., 2007

AER Proprietary Information --

Release or disclosure only with the expressed written permission of AER

# ECMWF/MEX MAX Temperature Regional Summary

## MAE (2007-11-01~2007-11-30)

	S-score	Day 1	Day 2	Day 3	Day 4	Day 5	Day 6	Day 7	Day 8	Day 9	Day 10	Day 11	Day 12	Day 13	Day 14	Day 15
USNW	-0.03	2.9/2.9	3.3/2.9	3.9/3.4	4.6/3.6	4.4/4.2	4.8/4.5	5.0/4.9	5.3/5.9	5.3/5.9	5.6/5.9	5.9/5.9	5.7/5.9	5.9/5.9	5.9/5.9	5.8/5.9
USSE	0.05	1.5/2.1	1.6/2.3	1.8/2.7	2.5/2.8	2.8/3.3	3.4/3.9	3.6/4.0	4.2/4.8	4.9/4.8	5.3/4.8	6.0/4.8	5.6/4.8	5.2/4.8	5.2/4.8	5.1/4.8
USSC	0.06	2.3/2.8	2.6/3.2	3.0/3.6	3.8/3.8	4.0/4.3	4.7/5.4	5.5/6.1	6.4/8.2	7.0/8.2	9.4/8.2	9.2/8.2	8.7/8.2	8.5/8.2	8.2/8.2	7.8/8.2
USNC	0.06	2.5/3.6	2.8/3.7	3.2/4.0	3.5/4.1	4.0/4.6	4.5/4.9	5.6/5.5	6.0/7.0	6.3/7.0	7.4/7.0	8.1/7.0	8.0/7.0	7.5/7.0	7.3/7.0	7.3/7.0
USSW	0.09	2.8/3.1	3.2/3.5	3.4/3.8	3.7/3.9	4.1/4.4	4.6/4.8	5.3/5.2	5.4/6.5	5.5/6.5	5.9/6.5	5.7/6.5	5.9/6.5	5.9/6.5	6.2/6.5	6.2/6.5
USNE	0.10	2.4/3.3	2.6/3.5	2.9/3.7	3.4/4.0	3.6/4.1	3.8/5.0	4.7/4.8	5.6/6.9	5.6/6.9	6.6/6.9	6.6/6.9	7.0/6.9	7.3/6.9	7.7/6.9	7.3/6.9
CME18	0.11	2.1/3.2	2.3/3.1	2.7/3.5	3.3/3.5	3.5/4.0	3.9/4.6	4.7/4.9	5.2/6.9	5.5/6.9	6.8/6.9	7.0/6.9	7.0/6.9	7.0/6.9	7.1/6.9	6.9/6.9

## Bias (2007-11-01~2007-11-30)

	avg-bias	Day 1	Day 2	Day 3	Day 4	Day 5	Day 6	Day 7	Day 8	Day 9	Day 10	Day 11	Day 12	Day 13	Day 14	Day 15
USSC	-1.90	0.3/0.8	0.2/1.2	0.0/1.4	-0.8/0.2	-0.9/0.2	-1.3/-0.2	-1.8/-1.4	-2.0/-1.7	-2.7/-1.7	-3.5/-1.7	-4.2/-1.7	-3.8/-1.7	-3.4/-1.7	-2.8/-1.7	-1.8/-1.7
USNC	-1.82	0.3/1.8	0.3/1.4	0.2/1.1	-0.4/0.3	-0.7/0.1	-1.2/0.0	-1.4/-0.2	-1.6/-0.7	-1.9/-0.7	-3.6/-0.7	-4.9/-0.7	-4.4/-0.7	-3.5/-0.7	-2.7/-0.7	-1.9/-0.7
CME18	-1.32	0.2/0.9	-0.0/0.7	0.1/1.1	-0.6/0.0	-0.9/-0.2	-1.1/-0.3	-1.3/-0.6	-1.4/-0.9	-1.5/-0.9	-2.5/-0.9	-2.9/-0.9	-2.7/-0.9	-2.2/-0.9	-1.8/-0.9	-1.3/-0.9
USSW	-0.98	0.5/0.8	0.6/1.3	0.5/1.3	0.0/0.7	-0.4/0.5	-0.5/0.4	-0.5/0.1	-0.6/-2.6	-0.3/-2.6	-2.1/-2.6	-1.8/-2.6	-2.0/-2.6	-2.3/-2.6	-2.8/-2.6	-2.9/-2.6
USSE	-0.69	0.1/1.2	-0.1/1.4	-0.6/1.7	-1.3/1.0	-1.3/0.9	-1.0/1.5	-1.4/1.5	-1.4/0.8	-1.2/0.8	-1.1/0.8	-1.4/0.8	-0.6/0.8	0.1/0.8	0.3/0.8	0.7/0.8
USNE	-0.06	0.3/1.0	-0.1/0.5	-0.3/0.7	-0.6/-0.2	-0.8/-0.4	-0.5/-0.4	-0.7/-0.2	-0.7/1.9	-0.2/1.9	0.9/1.9	-0.2/1.9	-0.5/1.9	0.3/1.9	1.1/1.9	1.4/1.9
USNW	1.14	0.8/-0.4	0.6/-0.1	0.8/0.6	0.7/0.7	0.2/0.8	0.7/1.1	1.1/0.7	1.4/0.9	2.2/0.9	2.1/0.9	2.5/0.9	2.1/0.9	1.4/0.9	0.6/0.9	0.1/0.9

USNW: US North West      USNC: US North Central      USNE: US North East      USSE: US South East      USSC: US South Central      USSW: US South West

red:  $S < -0.3$       orange:  $-0.3 < S < -0.1$       grey:  $-0.1 < S < 0.1$       green:  $0.1 < S < 0.3$       blue:  $S > 0.3$

S\_score: average of  $(1 - \text{ECMWF-value} / \text{MEX-value})$

red:  $B \geq 4.0$       orange:  $4.0 > B \geq 2.0$       black:  $2.0 > B \geq -2.0$       green:  $2.0 > B \geq -2.0$       blue:  $B \leq -4.0$

avg\_bias: average of ECMWF-value

# ECMWF/MEX MIN Temperature Regional Summary

## MAE (2007-11-01~2007-11-30)

	S-score	Day 1	Day 2	Day 3	Day 4	Day 5	Day 6	Day 7	Day 8	Day 9	Day 10	Day 11	Day 12	Day 13	Day 14	Day 15
USNW	0.04	3.1/3.4	3.3/3.5	3.4/3.6	4.0/3.6	4.2/4.1	4.4/4.3	4.4/4.4	4.6/4.9	4.5/4.9	4.2/4.9	4.5/4.9	4.8/4.9	4.9/4.9	4.8/4.9	4.8/4.9
USNE	0.05	2.4/3.4	2.5/3.5	2.7/3.5	3.3/3.9	3.5/4.2	3.6/4.3	3.8/4.0	4.7/5.1	5.2/5.1	5.6/5.1	5.6/5.1	5.7/5.1	5.8/5.1	5.6/5.1	5.4/5.1
USSE	0.07	2.6/3.0	2.7/3.1	2.8/3.3	3.5/3.7	3.9/4.5	4.5/5.7	5.1/6.3	5.6/6.6	6.5/6.6	6.6/6.6	6.9/6.6	7.5/6.6	6.6/6.6	6.7/6.6	6.9/6.6
USNC	0.09	2.6/3.7	2.8/3.7	3.0/4.1	3.5/4.6	3.8/4.7	4.3/4.9	4.8/5.5	5.3/6.2	5.7/6.2	6.1/6.2	6.9/6.2	6.7/6.2	6.6/6.2	6.5/6.2	6.4/6.2
USSW	0.11	2.4/2.7	2.5/2.9	2.7/2.9	3.4/3.0	3.4/3.3	3.6/3.4	3.7/3.6	3.7/4.9	3.8/4.9	3.6/4.9	3.6/4.9	3.8/4.9	4.1/4.9	4.3/4.9	4.2/4.9
CME18	0.12	2.1/3.0	2.3/3.2	2.6/3.4	3.2/3.8	3.5/3.9	3.6/4.2	3.9/4.5	4.4/5.6	4.9/5.6	5.4/5.6	5.6/5.6	5.5/5.6	5.5/5.6	5.5/5.6	5.4/5.6
USSC	0.13	2.6/3.6	2.8/4.0	2.9/4.4	3.3/4.8	3.9/5.0	4.4/5.4	4.8/5.6	5.5/7.0	6.3/7.0	7.3/7.0	7.4/7.0	7.2/7.0	7.1/7.0	7.0/7.0	6.8/7.0

## Bias (2007-11-01~2007-11-30)

	avg-bias	Day 1	Day 2	Day 3	Day 4	Day 5	Day 6	Day 7	Day 8	Day 9	Day 10	Day 11	Day 12	Day 13	Day 14	Day 15
USNC	-1.78	-0.4/1.4	-0.7/1.1	-0.8/1.2	-1.4/1.3	-1.5/1.5	-1.4/1.7	-1.3/1.8	-1.0/-0.7	-1.4/-0.7	-2.5/-0.7	-3.8/-0.7	-3.7/-0.7	-3.2/-0.7	-2.4/-0.7	-1.4/-0.7
USNW	-0.89	-0.9/-0.2	-1.2/0.0	-1.2/0.6	-1.9/1.4	-1.8/1.2	-1.6/1.1	-1.2/1.4	-0.9/1.2	-0.3/1.2	-1.0/1.2	-0.6/1.2	-0.8/1.2	-0.4/1.2	-0.1/1.2	0.4/1.2
USSC	-0.88	0.2/2.4	0.1/2.9	0.2/3.2	-0.0/3.3	-0.1/3.4	-0.3/3.9	-0.5/2.7	-0.6/-1.2	-1.2/-1.2	-2.3/-1.2	-2.8/-1.2	-2.4/-1.2	-1.9/-1.2	-1.5/-1.2	-0.1/-1.2
USSW	-0.78	-0.5/-0.8	-0.3/-1.1	0.0/-0.8	-0.0/-1.0	-0.2/-1.1	-0.5/-0.8	-0.5/-0.3	-0.9/-2.9	-0.9/-2.9	-0.7/-2.9	-1.2/-2.9	-1.4/-2.9	-1.5/-2.9	-1.7/-2.9	-1.6/-2.9
CME18	-0.58	0.0/1.0	-0.0/0.8	0.0/1.0	-0.2/1.1	-0.3/1.0	-0.2/1.4	-0.1/1.4	-0.1/-1.1	-0.2/-1.1	-1.3/-1.1	-1.9/-1.1	-1.9/-1.1	-1.4/-1.1	-1.0/-1.1	0.0/-1.1
USNE	-0.47	-0.2/1.2	-0.5/1.4	-0.7/1.1	-1.4/0.9	-1.3/0.5	-1.1/0.7	-0.8/1.1	-0.4/0.4	0.2/0.4	0.1/0.4	-0.4/0.4	-0.7/0.4	-0.5/0.4	-0.1/0.4	0.7/0.4
USSE	1.65	1.0/1.7	1.0/1.8	1.0/1.9	1.0/2.3	1.3/2.9	1.8/3.9	1.8/5.1	1.7/2.1	1.6/2.1	1.9/2.1	1.4/2.1	1.0/2.1	2.2/2.1	2.6/2.1	3.6/2.1

USNW: US North West      USNC: US North Central      USNE: US North East      USSE: US South East      USSC: US South Central      USSW: US South West

red:  $S < -0.3$       orange:  $-0.3 < S < -0.1$       grey:  $-0.1 < S < 0.1$       green:  $0.1 < S < 0.3$       blue:  $S > 0.3$

S\_score: average of  $(1 - \text{ECMWF-value} / \text{MEX-value})$

red:  $B \geq 4.0$       orange:  $4.0 > B \geq 2.0$       black:  $2.0 > B \geq -2.0$       green:  $2.0 > B \geq -2.0$       blue:  $B \leq -4.0$

avg\_bias: average of ECMWF-value

# ECMWF/MEX MAX Temperature in CME18

MAE (2007-11-01~2007-11-30)

S-score	Day 1	Day 2	Day 3	Day 4	Day 5	Day 6	Day 7	Day 8	Day 9	Day 10	Day 11	Day 12	Day 13	Day 14	Day 15	
PDX	-0.13	2.5/2.4	2.8/2.3	3.9/2.4	5.1/2.9	4.1/3.2	4.0/3.3	4.1/3.9	4.6/4.4	4.3/4.4	3.9/4.4	4.2/4.4	4.2/4.4	4.2/4.4	4.3/4.4	4.3/4.4
ATL	-0.10	1.5/2.3	1.8/3.4	1.9/3.3	2.7/3.1	3.3/3.8	4.0/5.0	4.2/5.0	5.1/5.8	5.5/5.8	13.4/5.8	12.0/5.8	8.7/5.8	7.5/5.8	7.2/5.8	6.6/5.8
MCI	-0.04	3.0/4.4	3.8/4.6	3.7/4.2	4.7/4.9	4.9/5.2	6.5/6.4	7.0/6.6	7.8/8.6	8.2/8.6	11.6/8.6	10.9/8.6	11.0/8.6	10.3/8.6	10.3/8.6	9.6/8.6
SLC	-0.04	2.4/3.9	2.8/3.2	3.6/3.6	5.3/4.4	5.2/5.3	4.9/4.2	5.2/4.8	4.7/6.2	4.7/6.2	7.3/6.2	7.2/6.2	8.1/6.2	7.4/6.2	7.6/6.2	6.6/6.2
SAC	-0.02	2.0/2.8	1.8/2.1	2.3/2.2	2.6/2.1	2.6/2.5	2.7/3.0	3.2/3.6	3.9/4.2	4.2/4.2	4.7/4.2	4.4/4.2	4.4/4.2	4.5/4.2	4.7/4.2	5.4/4.2
DSM	0.02	2.5/4.3	2.6/3.9	3.5/4.2	4.1/4.3	4.5/4.7	5.1/5.3	5.9/5.7	6.0/6.6	6.4/6.6	6.6/6.6	7.9/6.6	7.8/6.6	7.4/6.6	7.7/6.6	7.4/6.6
CVG	0.06	2.1/3.4	2.1/3.7	2.7/3.9	3.1/3.5	3.2/4.4	4.0/4.5	5.8/5.2	5.8/6.6	6.0/6.6	6.7/6.6	7.8/6.6	8.1/6.6	7.3/6.6	7.1/6.6	7.6/6.6
BWI	0.10	2.6/3.1	2.6/3.3	2.7/3.3	3.5/3.7	4.3/4.9	4.2/5.5	5.2/5.4	6.5/7.7	6.4/7.7	6.7/7.7	7.4/7.7	7.6/7.7	8.1/7.7	8.1/7.7	7.5/7.7
LGA	0.12	1.5/2.7	1.7/2.6	2.1/4.1	2.6/3.3	2.6/2.9	2.8/4.1	3.9/3.9	5.2/6.3	5.0/6.3	6.1/6.3	6.2/6.3	6.6/6.3	7.2/6.3	7.8/6.3	7.1/6.3
MSP	0.12	1.9/4.6	2.3/2.9	2.6/4.2	3.1/4.0	3.4/3.9	4.0/3.7	3.7/4.4	4.8/5.9	5.9/5.9	5.8/5.9	6.2/5.9	6.0/5.9	5.7/5.9	5.4/5.9	5.7/5.9
BOS	0.13	2.2/3.0	2.4/2.9	2.8/3.9	3.8/3.9	3.7/3.8	3.8/5.4	4.8/5.0	6.1/7.5	6.0/7.5	6.3/7.5	6.0/7.5	6.6/7.5	7.5/7.5	8.0/7.5	7.5/7.5
DTW	0.13	2.4/3.3	2.5/3.6	2.4/3.1	2.8/3.7	3.2/4.2	3.4/4.3	4.9/4.6	4.6/6.2	4.7/6.2	4.8/6.2	5.7/6.2	6.1/6.2	6.7/6.2	6.2/6.2	6.7/6.2
LAS	0.15	2.0/2.9	1.9/2.9	2.4/3.1	2.6/2.2	3.2/2.8	3.3/2.4	3.1/3.0	3.0/6.7	3.1/6.7	4.3/6.7	4.9/6.7	5.3/6.7	6.0/6.7	6.4/6.7	6.5/6.7
ORD	0.18	1.5/3.6	2.0/3.5	2.7/4.2	2.7/3.4	2.9/4.4	3.2/4.9	4.4/4.6	4.6/5.9	4.9/5.9	6.0/5.9	5.6/5.9	5.9/5.9	5.8/5.9	6.1/5.9	6.2/5.9
IAH	0.18	1.7/2.2	2.1/2.4	2.2/2.7	3.1/3.9	3.4/4.0	3.8/5.5	4.4/5.5	5.0/8.4	5.6/8.4	7.1/8.4	7.8/8.4	7.9/8.4	7.7/8.4	7.7/8.4	7.0/8.4
DFW	0.21	2.0/2.2	2.5/2.9	2.9/3.3	3.5/3.1	3.4/4.8	4.2/6.0	5.0/7.3	6.6/10.7	7.5/10.7	8.1/10.7	8.5/10.7	8.4/10.7	8.6/10.7	8.6/10.7	7.8/10.7
PHL	0.24	1.7/4.3	1.7/3.7	2.0/4.0	2.2/4.4	2.9/4.2	3.0/4.7	4.4/5.2	5.8/7.8	5.9/7.8	7.1/7.8	7.4/7.8	7.8/7.8	8.5/7.8	8.5/7.8	8.3/7.8
TUS	0.25	1.5/1.6	2.2/2.1	2.1/2.4	2.3/2.4	1.9/3.3	3.3/4.6	4.7/5.1	4.3/8.5	3.9/8.5	5.3/8.5	5.5/8.5	6.0/8.5	6.1/8.5	6.2/8.5	6.6/8.5

Bias (2007-11-01~2007-11-30)

avg-bias	Day 1	Day 2	Day 3	Day 4	Day 5	Day 6	Day 7	Day 8	Day 9	Day 10	Day 11	Day 12	Day 13	Day 14	Day 15	
MCI	-5.03	-0.1/2.9	-0.4/3.0	-0.1/1.4	-2.4/0.2	-2.9/0.6	-3.9/-1.0	-3.7/-2.7	-4.9/-2.6	-5.6/-2.6	-10.7/-2.6	-8.9/-2.6	-9.2/-2.6	-8.2/-2.6	-7.7/-2.6	-6.5/-2.6
ATL	-3.69	0.3/0.7	0.1/2.0	-0.6/2.1	-1.8/-0.4	-1.9/0.3	-1.9/0.5	-2.3/0.9	-1.9/0.2	-1.7/0.2	-12.6/0.2	-10.9/0.2	-6.4/0.2	-5.4/0.2	-4.9/0.2	-3.3/0.2
SLC	-2.71	-1.6/-2.8	-1.2/-0.4	-1.3/-1.2	-1.4/1.5	-2.5/0.9	-2.6/0.7	-3.1/-0.1	-3.3/-3.5	-2.2/+3.5	-4.3/-3.5	-3.7/-3.5	-3.7/-3.5	-3.2/-3.5	-3.3/-3.5	-3.4/-3.5
CVG	-2.49	-0.2/0.6	-0.5/0.5	-0.9/0.4	-1.4/-0.9	-1.3/0.1	-1.7/-1.2	-2.4/-1.0	-2.2/1.0	-2.5/1.0	-4.0/1.0	-5.1/1.0	-5.2/1.0	-4.2/1.0	-3.3/1.0	-2.3/1.0
BWI	-2.34	-0.1/-0.2	-0.5/-0.4	-1.2/-0.1	-2.2/-1.0	-2.8/-1.6	-2.8/-1.1	-3.2/-0.4	-2.9/1.4	-2.7/1.4	-2.3/1.4	-3.0/1.4	-3.6/1.4	-3.5/1.4	-2.5/1.4	-1.9/1.4
DSM	-2.28	1.1/4.1	1.3/3.8	1.9/3.3	-0.3/1.8	-0.5/1.0	-1.4/1.4	-1.5/0.7	-2.1/-1.0	-3.1/-1.0	-5.2/-1.0	-5.5/-1.0	-5.6/-1.0	-5.0/-1.0	-4.7/-1.0	-3.4/-1.0
TUS	-1.88	0.3/0.3	0.1/-0.1	0.3/-0.3	0.2/-0.8	-0.2/-1.8	-0.8/-2.2	-1.4/-1.9	-1.9/-6.4	-1.7/-6.4	-3.4/-6.4	-3.8/-6.4	-4.1/-6.4	-3.9/-6.4	-4.1/-6.4	-3.7/-6.4
SAC	-1.50	-0.2/-1.2	0.1/-0.6	-0.1/-0.1	-0.4/-0.3	-0.4/-0.5	-0.1/-0.3	-0.4/-1.1	0.1/-3.3	0.5/-3.3	-3.6/-3.3	-3.2/-3.3	-2.5/-3.3	-3.4/-3.3	-4.0/-3.3	-4.8/-3.3
LAS	-1.11	1.1/2.6	0.0/2.3	1.3/2.7	1.1/0.2	-0.0/-0.1	-0.4/-0.3	-0.5/-0.1	-0.9/-4.2	-0.6/-4.2	-2.3/-4.2	-2.6/-4.2	-2.6/-4.2	-3.1/-4.2	-3.4/-4.2	-3.7/-4.2
MSP	-1.05	0.8/3.8	0.7/1.2	0.4/2.8	-0.3/0.4	-1.2/0.4	-1.8/-0.6	-1.9/0.0	-2.3/-1.2	-3.0/-1.2	-2.0/-1.2	-2.2/-1.2	-1.8/-1.2	-1.3/-1.2	-0.4/-1.2	0.6/-1.2
BOS	-0.95	0.3/0.8	-0.9/-0.8	-0.5/1.4	-1.8/-1.0	-2.0/-1.1	-1.7/-0.6	-1.3/-0.8	-1.4/2.5	-0.8/2.5	0.3/2.5	-0.8/2.5	-2.2/2.5	-1.0/2.5	-0.3/2.5	-0.2/2.5
LGA	-0.18	0.1/0.7	-0.7/-0.3	-1.2/1.5	-2.0/-0.1	-1.7/-1.3	-1.6/-1.5	-1.6/-1.2	-1.9/1.5	-1.6/1.5	2.1/1.5	1.3/1.5	0.6/1.5	1.5/1.5	2.2/1.5	1.8/1.5
DFW	-0.12	-0.7/-1.6	0.4/-2.0	0.9/-0.2	0.5/-1.1	0.8/-1.7	0.1/-1.9	-0.7/-4.0	-1.2/-5.4	-2.6/-5.4	0.7/-5.4	-0.6/-5.4	-0.7/-5.4	-0.5/-5.4	0.4/-5.4	1.4/-5.4
IAH	0.01	0.1/-0.1	-0.0/-0.0	0.1/0.9	0.4/-1.0	0.4/-0.4	0.2/-0.7	-0.3/-1.6	-0.2/-1.2	-0.9/-1.2	-0.2/-1.2	-0.6/-1.2	-0.0/-1.2	0.1/-1.2	-0.0/-1.2	1.1/-1.2
ORD	0.02	1.1/3.1	1.1/2.6	1.8/2.5	0.8/1.1	0.7/2.0	0.1/2.4	0.0/1.0	-0.0/0.9	-0.9/0.9	-1.8/0.9	-1.7/0.9	-1.6/0.9	-0.7/0.9	0.3/0.9	1.1/0.9
PHL	0.35	0.5/2.7	0.0/1.4	-0.2/1.5	-0.7/1.3	-0.8/0.4	-0.6/0.3	-0.7/1.4	-0.7/2.5	0.1/2.5	2.3/2.5	1.2/2.5	0.3/2.5	0.6/2.5	1.7/2.5	2.2/2.5
PDX	0.57	0.2/-1.4	-0.5/-1.1	-0.0/-0.3	-0.7/0.3	-1.1/0.1	0.2/0.9	0.7/-0.8	1.1/0.5	1.7/0.5	1.4/0.5	1.8/0.5	1.9/0.5	0.9/0.5	0.8/0.5	0.0/0.5
DTW	0.59	0.8/1.5	0.6/1.6	0.9/1.1	1.3/-0.2	1.2/-0.3	1.3/0.6	1.0/0.2	1.3/1.3	1.1/1.3	0.3/1.3	-3.0/1.3	-1.2/1.3	0.6/1.3	1.2/1.3	1.3/1.3

red: S < -0.3

orange: -0.3 < S < -0.1

grey: -0.1 < S < 0.1

green: 0.1 < S < 0.3

blue: S > 0.3

S\_score: average of (1 - ECMWF-value / MEX-value)

red: B >= 4.0

orange: 4.0 > B >= 2.0

black: 2.0 > B >= -2.0

green: 2.0 > B >= -2.0

blue: B <= -4.0

avg\_bias: average of ECMWF-value

# ECMWF/MEX MIN Temperature in CME18

MAE (2007-11-01~2007-11-30)

S-score	Day 1	Day 2	Day 3	Day 4	Day 5	Day 6	Day 7	Day 8	Day 9	Day 10	Day 11	Day 12	Day 13	Day 14	Day 15
PDX	-0.11	2.4/2.3	2.3/2.3	3.3/2.7	4.9/3.3	5.3/3.8	4.8/3.8	4.5/4.1	4.6/4.1	4.4/4.1	3.5/4.1	3.6/4.1	3.8/4.1	4.4/4.1	4.4/4.1
LGA	-0.10	1.6/2.7	1.8/3.2	2.1/2.8	2.3/2.7	2.9/2.9	3.5/3.2	4.1/2.9	4.5/3.5	5.2/3.5	4.4/3.5	4.2/3.5	4.2/3.5	4.4/3.5	4.5/3.5
BOS	-0.04	1.6/2.8	1.7/2.6	2.4/3.1	3.2/2.8	3.3/2.7	3.5/3.1	3.7/2.8	4.5/4.7	5.0/4.7	5.4/4.7	5.1/4.7	5.0/4.7	5.4/4.7	5.6/4.7
SAC	0.01	2.1/2.3	2.4/2.8	2.5/2.3	3.2/2.8	3.6/2.7	3.5/3.0	3.4/2.8	2.9/3.9	3.2/3.9	3.3/3.9	3.1/3.9	3.8/3.9	4.1/3.9	4.1/3.9
DSM	0.05	2.7/3.6	2.9/3.4	3.2/4.4	3.5/5.7	3.7/4.2	4.4/4.3	4.3/5.8	4.4/5.0	5.2/5.0	5.6/5.0	5.8/5.0	5.5/5.0	5.8/5.0	5.7/5.0
MCI	0.05	2.8/3.7	3.1/4.4	3.7/5.3	3.9/5.3	4.1/4.7	4.9/6.6	5.4/6.4	5.5/7.2	6.8/7.2	11.8/7.2	8.1/7.2	8.0/7.2	7.8/7.2	8.1/7.2
BWI	0.08	2.0/3.8	2.1/3.3	2.6/3.6	3.8/4.1	4.6/5.1	4.3/4.4	4.3/4.1	5.0/5.5	5.7/5.5	5.7/5.5	5.6/5.5	6.1/5.5	5.9/5.5	5.3/5.5
SLC	0.09	3.4/3.4	3.2/3.5	3.5/4.3	4.4/4.7	4.2/5.1	3.7/5.1	3.8/6.1	3.5/4.5	3.5/4.5	4.3/4.5	4.5/4.5	4.6/4.5	4.7/4.5	5.1/4.5
PHL	0.09	1.3/2.9	1.2/3.2	1.7/2.8	2.1/3.1	2.2/3.4	2.0/3.6	2.5/3.0	3.3/3.7	3.8/3.7	4.5/3.7	4.6/3.7	5.0/3.7	4.8/3.7	4.3/3.7
ORD	0.10	2.0/3.3	1.8/3.3	1.7/3.6	2.3/4.0	2.5/4.1	3.2/3.9	3.6/4.5	4.2/4.2	4.4/4.2	5.1/4.2	5.4/4.2	5.3/4.2	4.6/4.2	4.9/4.2
ATL	0.11	2.5/3.6	2.6/4.1	2.7/4.0	2.8/4.3	3.7/4.8	3.5/5.8	4.6/6.5	5.7/6.2	7.0/6.2	6.4/6.2	9.6/6.2	7.4/6.2	6.1/6.2	5.8/6.2
IAH	0.11	2.1/2.8	2.0/3.0	2.4/3.4	3.4/4.1	4.3/4.1	4.5/4.7	4.6/4.6	5.5/7.6	6.1/7.6	6.8/7.6	7.7/7.6	7.9/7.6	7.5/7.6	7.3/7.6
MSP	0.14	2.5/3.2	3.0/3.3	3.3/3.9	3.3/4.0	3.6/3.5	3.3/3.7	3.3/4.3	4.2/6.5	4.7/6.5	6.2/6.5	5.9/6.5	5.9/6.5	6.1/6.5	5.8/6.5
DTW	0.16	1.8/2.9	1.9/2.9	2.1/3.4	3.0/4.0	3.1/4.6	3.3/3.8	3.5/4.8	4.2/5.0	4.5/5.0	4.9/5.0	4.7/5.0	4.6/5.0	4.9/5.0	4.7/5.0
DFW	0.17	2.1/3.1	2.6/2.9	2.6/3.3	2.6/3.8	3.4/3.5	4.0/3.9	4.1/5.4	5.2/8.1	6.4/8.1	7.2/8.1	7.5/8.1	7.3/8.1	7.3/8.1	7.0/8.1
CVG	0.18	2.1/3.5	2.1/3.8	2.1/3.9	2.8/4.3	3.0/5.4	3.7/6.2	4.8/5.2	5.6/7.0	6.1/7.0	6.2/7.0	7.3/7.0	7.6/7.0	7.1/7.0	7.3/7.0
TUS	0.28	2.0/2.1	2.4/2.5	2.3/2.0	2.1/2.5	2.0/2.5	2.2/2.9	2.9/3.4	3.7/6.8	3.7/6.8	3.2/6.8	3.5/6.8	4.0/6.8	4.3/6.8	4.3/6.8
LAS	0.35	1.4/2.5	1.6/3.1	1.9/2.6	3.2/2.6	2.9/3.0	3.0/3.9	2.6/3.4	2.7/7.2	2.8/7.2	3.4/7.2	3.8/7.2	4.0/7.2	4.5/7.2	4.7/7.2

Bias (2007-11-01~2007-11-30)

avg-bias	Day 1	Day 2	Day 3	Day 4	Day 5	Day 6	Day 7	Day 8	Day 9	Day 10	Day 11	Day 12	Day 13	Day 14	Day 15
BWI	-2.94	-0.6/0.6	-1.1/0.3	-1.9/-0.4	-3.8/-0.4	-4.4/-0.7	-4.2/-0.7	-4.1/0.1	-4.0/-2.6	-3.4/-2.6	-2.9/-2.6	-3.3/-2.6	-3.5/-2.6	-3.1/-2.6	-2.5/-2.6
MCI	-2.24	-0.0/2.2	-0.6/2.8	-0.6/3.4	-0.9/3.3	-1.1/3.1	-0.6/4.9	0.1/3.5	-0.5/0.4	-0.8/0.4	-9.9/0.4	-4.2/0.4	-4.7/0.4	-3.9/0.4	-4.1/0.4
DFW	-1.58	-0.1/-0.4	0.0/0.1	0.2/0.5	0.3/-0.4	-0.4/-0.6	-1.1/0.6	-1.9/-2.4	-2.4/-6.4	-3.2/-6.4	-3.6/-6.4	-3.6/-6.4	-3.0/-6.4	-1.8/-6.4	-2.2/-6.4
CVG	-1.20	0.7/2.4	0.4/3.2	-0.2/2.9	-1.9/2.3	-1.7/2.8	-1.2/3.1	-1.1/2.1	-0.3/1.2	-0.6/1.2	-0.9/1.2	-2.9/1.2	-3.0/1.2	-2.7/1.2	-1.8/1.2
ATL	-1.09	0.1/2.9	-0.1/2.8	-0.5/2.8	-0.9/2.7	-0.8/3.0	-0.7/3.7	-0.5/5.1	-0.2/1.3	-0.4/1.3	-0.3/1.3	-6.7/1.3	-3.7/1.3	-1.5/1.3	-0.8/1.3
TUS	-1.05	0.5/0.3	0.9/0.4	1.1/0.0	0.7/-1.7	-0.4/-2.1	-1.0/-2.0	-1.4/-2.6	-1.7/-6.5	-1.5/-6.5	-0.8/-6.5	-1.8/-6.5	-2.2/-6.5	-2.6/-6.5	-3.1/-6.5
DSM	-0.90	-0.3/1.6	-0.4/1.7	0.6/2.5	0.3/4.6	-0.0/2.6	0.3/3.7	0.9/4.0	0.5/-0.2	-0.3/-0.2	-3.0/-0.2	-3.1/-0.2	-3.6/-0.2	-2.8/-0.2	-2.1/-0.2
DTW	-0.71	-0.5/1.7	-0.9/0.7	-0.8/1.7	-1.2/1.4	-1.3/1.4	-1.1/1.6	-1.0/2.0	-0.3/0.8	-0.3/0.8	-0.8/0.8	-1.2/0.8	-1.4/0.8	-0.8/0.8	0.0/0.8
MSP	-0.56	0.4/-0.7	0.4/-0.9	1.0/-0.1	1.2/1.0	0.7/1.4	0.7/0.4	1.0/1.7	0.7/-2.0	-0.1/-2.0	-3.1/-2.0	-3.3/-2.0	-3.5/-2.0	-2.4/-2.0	-1.7/-2.0
ORD	-0.53	0.2/2.1	0.1/1.9	0.2/1.4	0.4/2.4	0.4/1.8	0.4/2.2	0.5/2.7	1.0/-0.2	0.4/-0.2	-1.9/-0.2	-2.6/-0.2	-3.0/-0.2	-2.3/-0.2	-1.4/-0.2
SLC	-0.48	-0.2/1.0	-0.5/-0.2	-0.8/-1.7	-0.1/-1.1	0.3/2.2	1.0/2.8	1.0/3.9	0.4/-1.1	0.6/-1.1	-0.9/-1.1	-2.6/-1.1	-2.2/-1.1	-1.5/-1.1	-1.2/-1.1
PHL	-0.22	0.1/1.6	-0.3/1.5	-0.8/1.2	-1.2/0.9	-1.2/0.3	-1.0/0.8	-0.9/0.8	-0.9/1.0	-0.3/1.0	0.8/1.0	0.1/1.0	-0.3/1.0	-0.0/1.0	0.4/1.0
PDX	-0.15	-0.1/1.3	-0.2/0.5	-0.5/1.6	-1.6/2.7	-2.0/2.8	-1.8/2.4	-1.5/2.6	-0.7/1.9	-0.3/1.9	1.0/1.9	0.9/1.9	0.6/1.9	0.9/1.9	1.1/1.9
IAH	-0.09	0.6/2.1	0.7/2.5	1.2/1.9	1.0/2.3	0.7/2.1	-0.0/2.8	-0.3/1.2	-0.6/-3.7	-1.3/-3.7	-1.7/-3.7	-2.1/-3.7	-1.4/-3.7	-0.9/-3.7	0.3/-3.7
LAS	0.03	-0.6/-2.2	0.5/-2.5	0.7/-1.8	2.1/-2.2	1.6/-2.7	1.1/-3.4	1.1/-3.0	0.9/-6.7	1.0/-6.7	-0.9/-6.7	-1.2/-6.7	-1.3/-6.7	-1.5/-6.7	-1.6/-6.7
SAC	0.31	-0.1/-0.3	0.1/-1.3	0.4/-1.0	1.4/0.1	1.8/-0.3	1.7/0.4	1.5/1.6	0.9/0.4	1.0/0.4	0.8/0.4	-0.3/0.4	-0.7/0.4	-1.2/0.4	-1.3/0.4
BOS	0.83	0.3/1.8	0.1/1.5	0.3/2.1	-0.7/1.2	-0.0/0.9	0.5/0.4	0.9/0.9	1.2/1.9	1.9/1.9	2.1/1.9	1.2/1.9	1.3/1.9	0.8/1.9	1.0/1.9
LGA	2.08	0.4/0.8	0.2/0.3	0.6/0.6	1.4/0.5	2.3/0.1	2.9/0.7	3.3/0.2	3.6/0.4	4.4/0.4	2.2/0.4	1.6/0.4	1.3/0.4	1.8/0.4	2.2/0.4

red: S < -0.3

orange: -0.3 < S < -0.1

grey: -0.1 < S < 0.1

green: 0.1 < S < 0.3

blue: S > 0.3

S\_score: average of (1 - ECMWF-value / MEX-value)

red: B >= 4.0

orange: 4.0 > B >= 2.0

black: 2.0 > B >= -2.0

green: 2.0 > B >= -2.0

blue: B <= -4.0

avg\_bias: average of ECMWF-value

# ECMWF/MEX MAX Temperature in USNW

	S-score	MAE (2007-11-01~2007-11-30)														
		Day 1	Day 2	Day 3	Day 4	Day 5	Day 6	Day 7	Day 8	Day 9	Day 10	Day 11	Day 12	Day 13	Day 14	Day 15
EUG	-0.29	6.2/3.9	6.6/4.4	6.7/4.5	6.7/4.4	6.4/5.2	6.7/5.1	6.1/4.9	6.1/5.5	6.3/5.5	8.2/5.5	8.6/5.5	7.5/5.5	5.7/5.5	5.0/5.5	5.0/5.5
PDX	-0.13	2.5/2.4	2.8/2.3	3.9/2.4	5.1/2.9	4.1/3.2	4.0/3.3	4.1/3.9	4.6/4.4	4.3/4.4	3.9/4.4	4.2/4.4	4.2/4.4	4.2/4.4	4.3/4.4	4.3/4.4
ALW	0.01	3.4/3.8	3.7/3.1	4.4/4.3	5.6/4.8	5.3/5.6	5.8/5.8	6.7/6.2	6.6/7.9	6.8/7.9	6.6/7.9	7.8/7.9	7.6/7.9	8.3/7.9	8.2/7.9	7.9/7.9
GEG	0.01	2.5/2.3	3.1/2.6	4.0/3.7	4.7/3.9	4.8/4.4	5.0/4.7	5.4/5.3	5.8/6.6	5.6/6.6	5.3/6.6	5.8/6.6	5.6/6.6	6.0/6.6	6.2/6.6	6.3/6.6
SEA	0.01	1.5/1.3	1.4/1.3	1.9/1.6	2.1/1.5	1.7/2.0	2.3/2.3	2.3/2.8	3.2/3.1	2.9/3.1	2.9/3.1	2.9/3.1	2.6/3.1	3.0/3.1	2.9/3.1	2.9/3.1
BOI	0.03	1.7/3.2	2.4/2.4	2.8/2.4	3.4/2.7	3.5/3.0	3.7/3.6	3.9/3.6	3.6/5.2	3.8/5.2	5.0/5.2	4.7/5.2	5.2/5.2	5.6/5.2	5.2/5.2	5.0/5.2
YKM	0.03	3.1/3.3	3.5/4.0	4.1/4.0	4.6/4.2	4.1/4.7	5.1/4.8	5.1/5.9	5.6/6.6	6.1/6.6	6.6/6.6	6.1/6.6	6.1/6.6	6.9/6.6	7.0/6.6	6.8/6.6
PDT	0.06	2.8/3.1	3.1/3.4	3.7/3.8	4.9/4.6	5.0/5.4	5.8/5.8	6.4/6.2	6.5/7.7	6.8/7.7	6.4/7.7	7.0/7.7	6.7/7.7	7.6/7.7	8.0/7.7	7.7/7.7

	avg-bias	Bias (2007-11-01~2007-11-30)														
		Day 1	Day 2	Day 3	Day 4	Day 5	Day 6	Day 7	Day 8	Day 9	Day 10	Day 11	Day 12	Day 13	Day 14	Day 15
SEA	-0.23	-0.0/-0.2	0.2/0.2	0.1/1.0	-0.4/0.3	-0.7/-0.2	0.1/1.1	0.8/1.0	1.3/1.8	1.7/1.8	-0.7/1.8	-0.9/1.8	-1.1/1.8	-1.2/1.8	-1.6/1.8	-1.2/1.8
PDT	0.08	-0.1/-0.9	-0.3/-0.6	-0.1/-0.4	-0.5/0.6	-1.1/0.7	-0.8/0.4	-0.3/1.1	0.1/0.9	1.1/0.9	0.0/0.9	1.3/0.9	1.1/0.9	0.9/0.9	0.1/0.9	-0.2/0.9
BOI	0.09	-0.5/-2.8	-0.6/-1.9	0.3/-0.0	0.3/0.4	-0.2/0.5	-0.2/1.8	0.2/0.1	0.5/-2.3	1.5/-2.3	0.8/-2.3	0.9/-2.3	0.8/-2.3	-0.1/-2.3	-1.1/-2.3	-1.4/-2.3
PDX	0.57	0.2/-1.4	-0.5/-1.1	-0.0/-0.3	-0.7/0.3	-1.1/0.1	0.2/0.9	0.7/-0.8	1.1/0.5	1.7/0.5	1.4/0.5	1.8/0.5	1.9/0.5	0.9/0.5	0.8/0.5	0.0/0.5
ALW	1.11	0.6/-0.7	-0.3/-0.8	-0.1/-0.6	0.2/-0.4	0.0/-0.4	0.4/-0.1	0.8/-0.8	1.3/2.2	2.3/2.2	1.5/2.2	2.6/2.2	2.4/2.2	2.3/2.2	1.4/2.2	1.3/2.2
YKM	1.37	1.2/0.7	1.2/0.5	0.9/0.9	0.9/1.0	-0.0/1.5	0.3/1.0	0.9/0.7	1.2/0.9	2.1/0.9	3.0/0.9	3.2/0.9	2.7/0.9	2.4/0.9	1.2/0.9	-0.4/0.9
GEG	1.42	0.3/0.3	0.7/-0.2	0.8/1.1	1.0/0.8	0.6/1.3	0.8/0.8	1.0/1.9	1.3/-0.2	2.2/-0.2	2.3/-0.2	3.3/-0.2	2.6/-0.2	2.3/-0.2	1.2/-0.2	0.8/-0.2
EUG	4.74	4.4/1.7	4.7/2.9	4.8/3.2	4.6/2.7	4.1/3.1	4.3/2.6	4.4/2.4	4.4/3.6	5.1/3.6	8.0/3.6	8.0/3.6	6.3/3.6	3.6/3.6	2.4/3.6	2.0/3.6

red:  $S < -0.3$       orange:  $-0.3 < S < -0.1$       grey:  $-0.1 < S < 0.1$       green:  $0.1 < S < 0.3$       blue:  $S > 0.3$

S\_score: average of  $(1 - \text{ECMWF-value} / \text{MEX-value})$

red:  $B \geq 4.0$       orange:  $4.0 > B \geq 2.0$       black:  $2.0 > B \geq -2.0$       green:  $2.0 > B \geq -2.0$       blue:  $B \leq -4.0$

avg\_bias: average of ECMWF-value

# ECMWF/MEX MIN Temperature in USNW

	S-score	MAE (2007-11-01~2007-11-30)														
		Day 1	Day 2	Day 3	Day 4	Day 5	Day 6	Day 7	Day 8	Day 9	Day 10	Day 11	Day 12	Day 13	Day 14	Day 15
YKM	-0.14	4.0/3.9	4.6/4.1	4.0/4.0	4.7/3.7	4.9/4.0	4.8/4.4	4.4/4.1	4.6/4.0	4.4/4.0	4.1/4.0	4.7/4.0	5.3/4.0	4.9/4.0	4.6/4.0	4.6/4.0
PDX	-0.11	2.4/2.3	2.3/2.3	3.3/2.7	4.9/3.3	5.3/3.8	4.8/3.8	4.5/4.1	4.6/4.1	4.4/4.1	3.5/4.1	3.6/4.1	3.8/4.1	4.4/4.1	4.4/4.1	4.4/4.1
SEA	-0.06	2.2/2.0	2.3/1.9	2.7/2.1	3.8/2.4	3.9/3.1	3.9/3.6	4.1/4.0	3.9/4.1	4.3/4.1	3.1/4.1	3.8/4.1	3.8/4.1	4.0/4.1	4.1/4.1	4.1/4.1
ALW	0.00	2.8/4.3	3.5/4.0	3.6/3.8	4.2/3.8	3.8/3.6	4.6/4.0	4.7/4.0	4.9/4.6	4.3/4.6	4.1/4.6	4.3/4.6	4.6/4.6	4.7/4.6	4.7/4.6	4.9/4.6
GEG	0.09	3.6/4.5	3.3/4.3	3.4/4.0	3.3/3.4	3.6/4.3	4.6/4.9	5.1/5.1	5.4/5.9	5.7/5.9	5.3/5.9	5.6/5.9	5.8/5.9	5.7/5.9	5.2/5.9	5.4/5.9
BOI	0.10	3.7/3.1	2.8/2.9	2.6/3.2	2.5/3.2	2.8/4.4	3.1/3.8	3.1/3.4	3.9/4.8	4.1/4.8	3.9/4.8	4.3/4.8	4.7/4.8	5.1/4.8	4.7/4.8	4.7/4.8
PDT	0.13	3.0/4.0	3.5/4.4	3.7/4.7	4.6/4.9	5.0/4.7	5.1/4.5	4.8/4.5	4.5/5.4	4.1/5.4	4.2/5.4	4.3/5.4	4.7/5.4	4.5/5.4	4.4/5.4	4.3/5.4
EUG	0.13	3.2/3.6	3.7/3.8	3.7/4.7	4.2/4.6	4.3/5.0	4.7/5.4	4.6/5.8	4.7/6.4	5.4/6.4	5.1/6.4	5.4/6.4	5.7/6.4	6.2/6.4	5.9/6.4	5.7/6.4

	avg-bias	Bias (2007-11-01~2007-11-30)														
		Day 1	Day 2	Day 3	Day 4	Day 5	Day 6	Day 7	Day 8	Day 9	Day 10	Day 11	Day 12	Day 13	Day 14	Day 15
PDT	-2.53	-0.8/0.5	-1.9/0.8	-1.6/2.1	-3.7/3.2	-3.8/2.5	-3.7/2.3	-3.1/2.3	-2.6/3.0	-1.8/3.0	-3.3/3.0	-3.1/3.0	-3.1/3.0	-2.5/3.0	-2.0/3.0	-1.0/3.0
SEA	-1.52	-1.0/-0.3	-1.7/0.2	-1.8/0.1	-2.9/0.1	-2.8/0.4	-2.7/1.0	-2.2/1.2	-1.6/0.7	-1.2/0.7	-1.0/0.7	-1.0/0.7	-1.1/0.7	-0.9/0.7	-0.8/0.7	-0.3/0.7
ALW	-1.21	-1.4/-1.5	-1.7/-1.1	-2.1/-0.7	-2.5/0.2	-2.1/-0.2	-2.0/-1.1	-1.8/-0.3	-1.5/1.0	-0.7/1.0	-1.0/1.0	-0.6/1.0	-0.8/1.0	-0.3/1.0	-0.1/1.0	0.6/1.0
YKM	-0.89	-1.9/-0.5	-2.7/-0.4	-2.2/-0.0	-2.8/1.0	-1.8/-0.3	-1.4/-0.4	-0.8/0.5	0.0/-0.4	0.8/-0.4	-0.2/-0.4	-0.0/-0.4	-0.2/-0.4	-0.1/-0.4	-0.1/-0.4	0.3/-0.4
GEG	-0.65	-0.8/-1.9	-1.0/-0.9	-0.8/-0.0	-0.6/-0.4	-0.7/-0.9	-0.6/-0.6	-0.3/0.2	-0.3/0.3	0.1/0.3	-2.3/0.3	-0.9/0.3	-1.3/0.3	-0.7/0.3	-0.1/0.3	0.5/0.3
BOI	-0.62	-0.9/0.6	-0.4/0.9	-0.4/0.1	-1.3/2.3	-1.4/2.9	-1.1/2.5	-0.7/0.9	-0.8/1.0	-0.2/1.0	-0.6/1.0	-0.4/1.0	-0.6/1.0	-0.3/1.0	-0.3/1.0	0.1/1.0
PDX	-0.15	-0.1/1.3	-0.2/0.5	-0.5/1.6	-1.6/2.7	-2.0/2.8	-1.8/2.4	-1.5/2.6	-0.7/1.9	-0.3/1.9	1.0/1.9	0.9/1.9	0.6/1.9	0.9/1.9	1.1/1.9	2.1/1.9
EUG	0.41	-0.4/0.0	0.1/0.0	-0.1/1.5	0.0/2.2	0.3/2.3	0.9/2.6	0.8/3.4	0.6/2.1	0.9/2.1	-0.2/2.1	0.2/2.1	0.4/2.1	0.6/2.1	1.0/2.1	1.1/2.1

red:  $S < -0.3$       orange:  $-0.3 < S < -0.1$       grey:  $-0.1 < S < 0.1$       green:  $0.1 < S < 0.3$       blue:  $S > 0.3$

S\_score: average of  $(1 - \text{ECMWF-value} / \text{MEX-value})$

red:  $B \geq 4.0$       orange:  $4.0 > B \geq 2.0$       black:  $2.0 > B \geq -2.0$       green:  $2.0 > B \geq -2.0$       blue:  $B \leq -4.0$

avg\_bias: average of ECMWF-value

# ECMWF/MEX MAX Temperature in USNC

	S-score	MAE (2007-11-01~2007-11-30)														
		Day 1	Day 2	Day 3	Day 4	Day 5	Day 6	Day 7	Day 8	Day 9	Day 10	Day 11	Day 12	Day 13	Day 14	Day 15
DBQ	-0.11	2.0/4.0	2.2/3.6	2.5/3.8	2.9/3.8	3.1/3.7	3.6/4.1	4.3/4.1	4.5/4.9	5.1/4.9	5.7/4.9	10.6/4.9	8.8/4.9	7.7/4.9	6.7/4.9	6.8/4.9
SDF	-0.08	2.3/3.3	2.6/2.8	3.2/3.6	3.8/3.4	3.7/4.8	4.8/5.2	6.3/5.9	6.4/6.7	6.7/6.7	7.8/6.7	10.0/6.7	9.9/6.7	8.6/6.7	8.1/6.7	8.0/6.7
OMA	-0.08	3.7/4.7	3.8/5.6	3.9/4.9	4.1/4.7	5.1/4.7	5.9/6.1	6.5/6.3	6.9/7.4	6.8/7.4	13.0/7.4	11.4/7.4	9.5/7.4	8.8/7.4	9.0/7.4	7.9/7.4
LEX	-0.06	1.8/3.6	2.4/2.9	3.0/3.8	3.5/3.4	3.6/4.3	5.1/5.2	6.5/5.9	6.4/6.4	7.0/6.4	8.4/6.4	9.2/6.4	9.3/6.4	8.2/6.4	7.7/6.4	7.7/6.4
EVV	-0.04	2.2/2.4	2.7/3.0	3.3/3.7	3.7/4.0	3.8/4.9	4.2/4.4	5.6/5.4	6.0/6.4	6.2/6.4	8.4/6.4	8.2/6.4	8.2/6.4	7.4/6.4	7.2/6.4	7.2/6.4
RAP	-0.04	4.2/2.8	4.5/3.8	4.0/4.3	4.2/4.1	5.6/5.0	6.6/5.8	8.3/7.5	9.3/10.8	9.7/10.8	11.6/10.8	11.2/10.8	10.9/10.8	9.5/10.8	9.8/10.8	9.6/10.8
MKE	-0.00	2.3/3.0	2.9/2.9	3.5/4.0	3.4/4.3	4.0/4.2	4.2/4.4	5.2/4.2	4.9/5.1	4.7/5.1	5.5/5.1	5.7/5.1	5.9/5.1	5.6/5.1	5.3/5.1	5.6/5.1
FSD	0.01	2.8/3.4	3.1/3.7	3.3/4.3	3.8/4.3	4.2/4.4	4.3/4.7	5.0/5.6	6.6/7.9	7.3/7.9	11.7/7.9	11.1/7.9	9.6/7.9	8.3/7.9	7.5/7.9	7.1/7.9
DSM	0.02	2.5/4.3	2.6/3.9	3.5/4.2	4.1/4.3	4.5/4.7	5.1/5.3	5.9/5.7	6.0/6.6	6.4/6.6	7.9/6.6	7.8/6.6	7.8/6.6	7.4/6.6	7.7/6.6	7.4/6.6
CLE	0.05	2.0/3.3	2.3/3.2	2.8/3.5	3.4/3.9	3.9/3.9	4.1/4.4	5.2/4.5	5.6/6.3	5.8/6.3	5.6/6.3	6.3/6.3	7.4/6.3	7.2/6.3	6.6/6.3	7.2/6.3
CMH	0.06	2.2/3.8	2.7/3.8	3.2/4.1	3.3/4.0	3.9/4.1	4.2/5.3	5.8/5.6	5.8/6.7	6.2/6.7	6.4/6.7	7.5/6.7	8.3/6.7	7.8/6.7	7.2/6.7	7.5/6.7
CVG	0.06	2.1/3.4	2.1/3.7	2.7/3.9	3.1/3.5	3.2/4.4	4.0/4.5	5.8/5.2	5.8/6.6	6.0/6.6	6.7/6.6	7.8/6.6	8.1/6.6	7.3/6.6	7.1/6.6	7.6/6.6
PIR	0.07	4.4/4.0	4.1/4.3	4.1/4.6	3.8/4.8	4.3/5.9	4.5/5.8	5.8/6.6	7.0/8.3	7.6/8.3	9.3/8.3	9.2/8.3	8.7/8.3	7.5/8.3	7.7/8.3	7.7/8.3
DEC	0.07	2.5/3.2	3.2/3.9	3.8/5.2	4.6/5.0	4.3/5.6	5.3/5.9	6.5/6.6	6.3/7.9	7.1/7.9	8.5/7.9	8.4/7.9	8.5/7.9	8.3/7.9	8.1/7.9	8.3/7.9
DLH	0.08	1.9/3.4	2.4/3.6	2.7/2.9	2.7/3.6	3.3/3.1	4.3/3.7	4.0/4.6	4.8/6.5	5.5/6.5	6.3/6.5	7.4/6.5	7.0/6.5	6.3/6.5	6.6/6.5	6.2/6.5
FAR	0.08	2.2/2.8	2.6/2.9	3.1/3.5	3.4/4.0	4.6/4.6	4.7/5.0	5.2/6.4	7.0/8.4	7.5/8.4	8.1/8.4	9.3/8.4	8.4/8.4	8.1/8.4	8.0/8.4	7.9/8.4
GTF	0.08	4.1/4.0	4.5/4.8	5.1/5.7	5.1/4.4	5.7/6.0	6.7/6.9	8.4/7.4	8.3/10.5	8.6/10.5	8.0/10.5	8.7/10.5	8.6/10.5	8.8/10.5	9.5/10.5	9.2/10.5
IND	0.08	2.5/3.9	2.3/4.3	2.9/3.9	3.4/4.0	3.6/4.8	4.1/5.0	5.8/5.1	5.5/6.5	5.6/6.5	6.7/6.5	7.3/6.5	7.6/6.5	6.9/6.5	6.9/6.5	7.3/6.5
YNG	0.09	3.1/3.6	2.8/3.8	3.2/3.8	3.7/4.8	4.4/4.7	4.5/5.8	5.4/5.4	5.7/7.1	5.8/7.1	6.5/7.1	7.3/7.1	7.8/7.1	7.6/7.1	7.2/7.1	7.5/7.1
DAY	0.09	1.8/4.1	2.1/4.5	2.7/4.4	3.1/4.5	3.6/4.6	4.2/4.6	5.7/5.6	5.6/6.4	5.8/6.4	7.1/6.4	8.0/6.4	8.1/6.4	7.5/6.4	6.8/6.4	7.3/6.4
BIS	0.10	3.0/4.0	2.9/4.1	3.3/4.1	4.1/5.6	5.7/5.3	5.9/5.1	6.3/7.2	8.4/10.2	8.3/10.2	9.5/10.2	9.9/10.2	9.8/10.2	9.5/10.2	9.6/10.2	9.7/10.2
APN	0.11	1.5/2.3	1.7/2.2	1.9/2.3	2.4/2.4	2.6/3.0	2.4/3.1	3.0/3.7	3.6/4.8	4.0/4.8	4.4/4.8	4.6/4.8	5.2/4.8	5.2/4.8	5.3/4.8	5.6/4.8
MSP	0.12	1.9/4.6	2.3/2.9	2.6/4.2	3.1/4.0	3.4/3.9	4.0/3.7	3.7/4.4	4.8/5.9	5.9/5.9	5.8/5.9	6.2/5.9	6.0/5.9	5.7/5.9	5.4/5.9	5.7/5.9
DTW	0.13	2.4/3.3	2.5/3.6	2.4/3.1	2.8/3.7	3.2/4.2	3.4/4.3	4.9/4.6	4.6/6.2	4.7/6.2	4.8/6.2	5.7/6.2	6.1/6.2	6.7/6.2	6.2/6.2	6.7/6.2
FWA	0.14	3.1/5.1	3.4/5.4	3.6/4.7	3.7/5.6	4.1/6.0	4.6/5.4	5.7/6.0	5.1/7.0	5.8/7.0	6.5/7.0	7.0/7.0	7.7/7.0	7.3/7.0	7.0/7.0	7.4/7.0
LAN	0.15	2.4/3.4	2.6/3.5	2.8/3.8	3.3/3.1	3.4/4.3	3.8/5.0	5.0/5.6	5.2/6.6	4.9/6.6	5.3/6.6	6.0/6.6	6.3/6.6	6.9/6.6	5.8/6.6	6.0/6.6
ORD	0.18	1.5/3.6	2.0/3.5	2.7/4.2	2.7/3.4	2.9/4.4	3.2/4.9	4.4/4.6	4.6/5.9	4.9/5.9	6.0/5.9	5.6/5.9	5.9/5.9	5.8/5.9	6.1/5.9	6.2/5.9

	avg-bias	Bias (2007-11-01~2007-11-30)														
		Day 1	Day 2	Day 3	Day 4	Day 5	Day 6	Day 7	Day 8	Day 9	Day 10	Day 11	Day 12	Day 13	Day 14	Day 15
RAP	-4.41	-2.0/0.2	-1.4/-1.4	-2.2/-0.8	-2.6/-0.1	-3.7/-2.7	-5.0/-2.0	-4.4/-2.0	-5.2/-6.1	-4.7/-6.1	-8.2/-6.1	-7.5/-6.1	-6.3/-6.1	-4.5/-6.1	-4.6/-6.1	-3.8/-6.1
SDF	-4.18	-0.7/-0.5	-1.4/-0.6	-1.7/-0.8	-2.0/-2.1	-1.7/-1.8	-2.6/-2.4	-4.0/-2.1	-4.2/-1.9	-4.5/-1.9	-5.6/-1.9	-8.4/-1.9	-8.3/-1.9	-6.7/-1.9	-5.5/-1.9	-5.1/-1.9
LEX	-3.70	-0.6/0.3	-1.1/-0.2	-1.7/-0.2	-1.6/-1.4	-2.0/-0.5	-2.4/-1.0	-3.9/-1.6	-4.3/-0.0	-4.3/-0.0	-6.2/-0.0	-6.7/-0.0	-6.7/-0.0	-4.4/-0.0	-4.4/-0.0	-4.0/-0.0
DEC	-3.57	-0.8/0.1	-0.9/-0.4	-0.2/0.2	-1.9/-1.2	-2.4/-2.4	-3.4/-0.8	-3.5/-3.2	-3.6/-1.8	-4.6/-1.8	-5.7/-1.8	-6.1/-1.8	-6.1/-1.8	-5.6/-1.8	-4.7/-1.8	-4.1/-1.8
DBQ	-3.44	-1.0/3.6	-0.6/2.9	0.1/2.6	-0.7/1.2	-1.2/1.1	-2.1/0.5	-2.3/1.1	-2.5/-0.6	-3.1/-0.6	-3.5/-0.6	-10.0/-0.6	-8.3/-0.6	-6.8/-0.6	-5.5/-0.6	-4.1/-0.6
OMA	-3.05	2.2/4.6	2.2/4.9	2.4/3.4	0.0/2.7	-0.1/1.5	-1.2/1.2	-1.2/-0.1	-2.3/-1.7	-3.0/-1.7	-11.9/-1.7	-8.6/-1.7	-7.8/-1.7	-6.4/-1.7	-6.1/-1.7	-4.0/-1.7
CMH	-3.04	-0.5/-1.1	-1.0/-1.0	-1.4/-1.5	-1.5/-2.3	-2.2/-1.5	-2.6/-1.7	-3.3/-1.0	-3.2/0.3	-3.8/0.3	-3.9/0.3	-5.2/0.3	-5.6/0.3	-4.9/0.3	-3.8/0.3	-2.8/0.3
FSD	-3.01	1.5/2.6	1.8/2.3	1.1/1.7	-0.5/0.5	-1.0/0.9	-1.7/-0.5	-1.9/-1.3	-2.6/-3.2	-2.8/-3.2	-8.8/-3.2	-9.0/-3.2	-7.0/-3.2	-5.7/-3.2	-5.0/-3.2	-3.6/-3.2
DAY	-2.76	-0.3/1.3	-0.6/1.2	-1.1/-0.1	-1.1/-0.2	-1.4/-0.9	-1.8/-0.9	-2.4/-0.9	-2.3/-0.2	-2.8/-0.2	-5.1/-0.2	-5.8/-0.2	-5.6/-0.2	-4.7/-0.2	-3.6/-0.2	-2.8/-0.2
CVG	-2.49	-0.2/0.6	-0.5/0.5	-0.9/0.4	-1.4/-0.9	-1.3/0.1	-1.7/-1.2	-2.4/-1.0	-2.2/1.0	-2.5/1.0	-4.0/1.0	-5.1/1.0	-5.2/1.0	-4.2/1.0	-3.3/1.0	-2.3/1.0
IND	-2.31	0.5/1.4	0.1/1.9	-0.2/0.9	-1.0/-0.2	-1.3/-0.2	-1.9/-0.8	-2.1/-0.6	-2.2/0.1	-3.0/0.1	-4.1/0.1	-5.0/0.1	-4.9/0.1	-4.1/0.1	-3.1/0.1	-2.3/0.1
DSM	-2.28	1.1/4.1	1.3/3.8	1.9/3.3	-0.3/1.8	-0.5/1.0	-1.4/1.4	-1.5/0.7	-2.1/-1.0	-3.1/-1.0	-5.2/-1.0	-5.5/-1.0	-5.6/-1.0	-4.7/-1.0	-3.4/-1.0	-3.4/-1.0
DLH	-2.16	0.1/2.7	0.4/3.3	-0.0/1.3	-0.4/2.8	-0.8/1.4	-1.1/1.0	-1.3/0.8	-1.8/0.7	-2.5/0.7	-3.8/0.7	-5.2/0.7	-5.0/0.7	-4.3/0.7	-4.1/0.7	-2.6/0.7
FWA	-1.75	-0.0/1.3	0.6/1.6	0.4/0.9	-0.5/-0.9	-0.9/-1.1	-1.3/0.7	-1.8/-0.2	-1.6/-0.4	-1.9/-0.4	-3.5/-0.4	-4.2/-0.4	-4.0/-0.4	-3.3/-0.4	-2.5/-0.4	-1.5/-0.4
CLE	-1.70	0.6/0.9	0.2/0.6	-1.0/-0.3	-1.9/-0.3	-2.6/-0.3	-2.8/-0.1	-3.6/-0.3	-3.1/0.6	-3.4/0.6	-0.1/0.6	-2.5/0.6	-2.8/0.6	-1.8/0.6	-0.7/0.6	-0.1/0.6
EVV	-1.69	0.4/1.5	0.3/1.2	0.3/0.6	-0.1/0.4	-0.4/0.5	-1.1/0.7	-1.8/0.6	-2.2/0.4	-2.8/0.4	3.8/0.4	-6.1/0.4	-5.2/0.4	-4.3/0.4	-3.6/0.4	-2.7/0.4
BIS	-1.52	-0.4/3.0	-0.7/1.6	-1.0/1.3	-0.6/0.4	-0.2/1.4	-0.3/0.1	0.2/1.4	-0.1/-3.9	0.1/-3.9	-3.7/-3.9	-4.7/-3.9	-4.3/-3.9	-2.7/-3.9	-2.3/-3.9	-2.1/-3.9
FAR	-1.34	-0.0/0.3	-0.5/-1.5	-0.3/-1.0	-0.2/-0.8	-0.3/-1.7	-0.6/-1.7	-0.3/-2.8	-0.9/-4.1	-1.3/-4.1	-3.2/-4.1	-4.0/-4.1	-3.3/-4.1	-2.5/-4.1	-1.7/-4.1	-1.0/-4.1
YNG	-1.28	-0.5/-0.4	-0.5/-0.5	-0.4/-0.7	-0.1/-1.1	-0.9/-1.2	-0.7/-0.7	-1.3/-1.0	-0.9/1.0	-0.7/1.0	-3.1/1.0	-3.3/1.0	-2.4/1.0	-2.1/1.0	-1.1/1.0	-1.1/1.0
MSP	-1.05	0.8/3.8	0.7/1.2	0.4/2.8	-0.3/0.4	-1.2/0.4	-1.8/-0.6	-1.9/0.0	-2.3/-1.2	-3.0/-1.2	-2.0/-1.2	-2.2/-1.2	-1.8/-1.2	-1.3/-1.2	-0.4/-1.2	0.6/-1.2
PIR	-0.59	1.8/3.7	2.5/3.4	2.3/3.1	1.8/3.1	1.7/3.5	1.0/1.2	1.4/2.1	0.2/-2.5	0.7/-2.5	-4.7/-2.5	-4.7/-2.5	-4.3/-2.5	-3.0/-2.5	-2.5/-2.5	-2.5/-2.5
LAN	-0.32	1.0/1.7	1.2/1.7	1.1/2.0	1.4/1.4	1.5/1.0	1.6/2.3	1.3/2.1	1.6/1.9	1.2/1.9	-3.0/1.9	-3.8/1.9	-2.9/1.9	-3.7/1.9	-2.1/1.9	-1.3/1.9
ORD	0.02	1.1/3.1	1.1/2.6	1.8/2.5	0.8/1.1	0.7/2.0	0.1/2.4	0.0/1.0	-0.0/0.9	-0.9/0.9	-1.8/0.9	-1.7/0.9	-1.6/0.9	-0.7/0.9	0.3/0.9	1.1/0.9
APN	0.39	0.9/1.4	1.1/1.3	0.3/1.2	-0.7/0.4	-1.0/0.2	-0.8/0.1	-0.5/0.3	0.2/1.3	0.0/1.3	0.1/1.3	-0.4/1.3	0.2/1.3	0.8/1.3	2.6/1.3	3.1/1.3
DTW	0.59	0.8/1.5	0.6/1.6	0.9/1.1	1.3/-0.2	1.2/-0.3	1.3/0.6	1.0/0.2	1.3/1.3	1.1/1.3	0.3/1.3	-3.0/1.3	-1.2/1.3	0.6/1.3	1.2/1.3	1.3/1.3
GTF	0.64	0.8/3.3	1.4/3.5	1.2/4.1	1.2/2.4	0.3/1.7	0.3/1.0	0.0/3.2	0.3/-0.2	1.1/-0.2	1.0/-0.2	0.2/-0.2	0.3/-0.2	0.7/-0.2	0.5/-0.2	0.3/-0.2
MKE	0.88	1.6/2.4	2.2/2.0	2.5/2.7	2.8/2.4	3.3/1.5	3.2/2.4	3.1/-0.5	3.4/1.4	2.8/1.4	-2.0/1.4	-3.0/1.4	-3.0/1.4	-2.1/1.4	-1.1/1.4	-0.5/1.4

red: S < -0.3     
 orange: -0.3 < S < -0.1     
 grey: -0.1 < S < 0.1     
 green: 0.1 < S < 0.3     
 blue: S > 0.3

red: B >= 4.0     
 orange: 4.0 > B >= 2.0     
 black: 2.0 > B >= -2.0     
 green: 2.0 > B >= -2.0     
 blue: B <= -4.0

avg\_bias: average of ECMWF-value

# ECMWF/MEX MIN Temperature in USNC

MAE (2007-11-01~2007-11-30)																
S-score	Day 1	Day 2	Day 3	Day 4	Day 5	Day 6	Day 7	Day 8	Day 9	Day 10	Day 11	Day 12	Day 13	Day 14	Day 15	
DEC	-0.09	2.2/3.4	3.0/3.6	3.0/4.0	4.6/3.8	5.1/4.4	5.9/4.3	6.3/6.1	5.4/6.2	5.9/6.2	6.6/6.2	8.2/6.2	8.5/6.2	7.9/6.2	7.9/6.2	7.6/6.2
APN	-0.02	3.2/4.2	3.0/4.0	3.3/3.8	4.1/4.7	4.7/5.0	5.2/5.1	5.3/5.4	5.5/5.6	6.4/5.6	6.8/5.6	6.1/5.6	6.4/5.6	7.0/5.6	6.2/5.6	6.1/5.6
RAP	-0.01	3.6/3.2	4.4/3.7	4.4/4.6	4.5/5.3	5.1/4.3	5.1/4.7	6.1/5.8	6.1/7.1	6.5/7.1	7.2/7.1	7.3/7.1	6.9/7.1	7.0/7.1	7.1/7.1	6.6/7.1
LAN	-0.01	2.7/3.4	2.8/3.8	3.1/4.2	4.3/5.0	4.7/5.2	4.5/5.2	4.7/4.9	5.6/4.9	5.6/4.9	6.2/4.9	6.0/4.9	5.7/4.9	6.2/4.9	5.9/4.9	5.6/4.9
DBQ	-0.00	2.6/3.1	3.1/2.8	2.9/3.5	3.4/4.6	3.4/4.7	4.3/4.7	4.2/5.4	4.3/4.9	4.9/4.9	4.7/4.9	5.2/4.9	7.1/4.9	6.5/4.9	6.0/4.9	6.2/4.9
DLH	0.01	2.7/3.6	3.0/4.2	3.5/4.2	3.3/4.4	4.0/4.0	3.9/4.6	5.0/5.2	6.2/7.1	6.5/7.1	6.0/7.1	11.0/7.1	10.5/7.1	9.4/7.1	8.3/7.1	7.0/7.1
FWA	0.03	2.1/3.2	2.6/3.1	2.8/4.1	4.0/4.5	4.2/4.9	4.6/4.7	4.8/5.1	4.8/5.6	5.2/5.6	6.6/5.6	6.8/5.6	7.0/5.6	6.6/5.6	6.2/5.6	6.4/5.6
DSM	0.05	2.7/3.6	2.9/3.4	3.2/4.4	3.5/5.7	3.7/4.2	4.4/4.3	4.3/5.8	4.4/5.0	5.2/5.0	5.6/5.0	5.8/5.0	5.5/5.0	5.8/5.0	5.7/5.0	5.7/5.0
CMH	0.06	1.8/2.5	2.2/2.8	2.4/3.0	3.2/4.1	3.7/4.4	4.2/4.7	4.6/5.5	5.3/5.5	5.6/5.5	5.2/5.5	6.3/5.5	6.1/5.5	5.9/5.5	5.9/5.5	6.4/5.5
OMA	0.07	3.1/4.8	3.3/4.0	3.6/4.8	3.2/5.4	3.5/4.6	4.5/5.1	4.1/5.3	4.5/5.1	5.4/5.1	5.4/5.1	5.7/5.1	5.7/5.1	6.0/5.1	6.3/5.1	5.9/5.1
CLE	0.08	2.5/2.7	2.3/3.1	2.6/3.3	3.3/3.8	3.9/4.5	4.4/4.5	4.3/5.4	5.1/5.5	4.7/5.5	5.0/5.5	5.4/5.5	5.7/5.5	5.7/5.5	5.5/5.5	6.2/5.5
ORD	0.10	2.0/3.3	1.8/3.3	1.7/3.6	2.3/4.0	2.5/4.1	3.2/3.9	3.6/4.5	4.2/4.2	4.4/4.2	5.1/4.2	5.4/4.2	5.3/4.2	4.6/4.2	4.9/4.2	4.9/4.2
LEX	0.10	2.0/3.2	2.1/3.0	2.7/3.3	3.2/4.4	3.5/5.3	3.7/5.2	5.1/5.8	6.1/7.0	6.4/7.0	6.9/7.0	11.6/7.0	7.4/7.0	6.8/7.0	6.9/7.0	7.2/7.0
MKE	0.11	2.6/3.8	2.6/3.6	3.1/4.3	3.2/4.4	3.2/4.5	3.9/4.1	4.5/5.0	4.3/4.8	5.1/4.8	5.2/4.8	4.9/4.8	4.9/4.8	4.4/4.8	4.6/4.8	4.9/4.8
GTF	0.12	4.9/6.0	4.8/6.2	5.5/5.8	5.6/5.8	5.7/6.1	6.8/7.6	7.3/6.8	7.1/9.4	7.5/9.4	8.0/9.4	8.3/9.4	8.5/9.4	8.7/9.4	8.0/9.4	8.3/9.4
EVV	0.12	2.2/3.6	2.5/4.0	2.8/4.3	3.2/4.1	3.3/5.4	4.2/4.8	5.2/6.5	5.9/6.7	6.0/6.7	6.7/6.7	7.4/6.7	7.5/6.7	6.9/6.7	7.2/6.7	7.6/6.7
BIS	0.13	4.2/5.3	4.1/5.2	3.8/5.2	4.1/5.2	4.2/4.7	5.2/6.6	6.0/6.4	6.4/7.8	6.6/7.8	7.4/7.8	7.7/7.8	7.5/7.8	7.2/7.8	7.3/7.8	6.7/7.8
IND	0.14	2.0/2.9	1.4/3.1	1.8/3.2	2.8/3.8	2.8/4.5	3.3/5.0	4.3/5.2	4.8/5.7	5.1/5.7	5.6/5.7	6.5/5.7	6.8/5.7	6.3/5.7	6.4/5.7	6.5/5.7
FSD	0.14	2.5/3.8	2.6/3.4	3.0/4.3	2.6/4.1	3.8/3.3	3.4/4.0	4.0/5.0	4.5/6.5	5.0/6.5	6.0/6.5	6.8/6.5	6.7/6.5	6.9/6.5	6.8/6.5	5.8/6.5
MSP	0.14	2.5/3.2	3.0/3.3	3.3/3.9	3.3/4.0	3.6/3.5	3.3/3.7	3.3/4.3	4.2/6.5	4.7/6.5	6.2/6.5	5.9/6.5	5.9/6.5	6.1/6.5	6.8/6.5	5.7/6.5
DAY	0.14	1.9/2.8	1.8/2.7	2.1/3.3	3.0/4.2	3.5/4.8	3.9/5.0	4.8/5.5	5.4/6.2	5.5/6.2	5.5/6.2	6.7/6.2	6.6/6.2	5.8/6.2	6.2/6.2	6.7/6.2
FAR	0.15	4.0/4.9	4.2/4.5	4.9/6.0	5.0/6.0	5.0/5.7	5.0/5.7	6.1/6.9	6.8/9.0	6.7/9.0	8.3/9.0	8.0/9.0	7.7/9.0	7.7/9.0	7.5/9.0	6.9/9.0
YNG	0.15	2.5/3.7	2.8/4.4	3.3/4.5	4.0/5.3	4.2/6.1	4.6/6.2	5.0/6.6	5.7/6.4	6.0/6.4	5.9/6.4	6.4/6.4	6.3/6.4	6.4/6.4	6.3/6.4	6.5/6.4
SDF	0.15	2.0/3.7	2.0/3.9	2.6/3.3	3.2/4.0	3.5/5.3	3.9/5.7	5.2/5.5	6.1/7.1	6.6/7.1	6.4/7.1	7.3/7.1	7.0/7.1	7.0/7.1	7.5/7.1	7.5/7.1
DTW	0.16	1.8/2.9	1.9/2.9	2.1/3.4	3.0/4.0	3.1/4.6	3.3/3.8	3.5/4.8	4.2/5.0	4.5/5.0	4.9/5.0	4.7/5.0	4.6/5.0	4.9/5.0	4.7/5.0	5.3/5.0
CVG	0.18	2.1/3.5	2.1/3.8	2.1/3.9	2.8/4.3	3.0/5.4	3.7/6.2	4.8/5.2	5.6/7.0	6.1/7.0	6.2/7.0	7.3/7.0	7.6/7.0	7.1/7.0	7.3/7.0	7.7/7.0
PIR	0.19	2.6/4.4	2.5/4.1	2.7/4.4	2.3/4.6	2.6/4.0	2.8/4.0	3.9/4.6	4.7/6.3	5.4/6.3	6.4/6.3	7.0/6.3	6.5/6.3	6.2/6.3	6.1/6.3	5.5/6.3

Bias (2007-11-01~2007-11-30)																
avg-bias	Day 1	Day 2	Day 3	Day 4	Day 5	Day 6	Day 7	Day 8	Day 9	Day 10	Day 11	Day 12	Day 13	Day 14	Day 15	
DEC	-3.99	-0.6/0.2	-1.7/0.2	-1.9/-0.7	-3.5/-0.8	-3.7/0.2	-3.4/1.7	-3.2/1.4	-2.8/-1.9	-3.3/-1.9	-5.1/-1.9	-6.5/-1.9	-6.5/-1.9	-6.6/-1.9	-5.8/-1.9	-5.2/-1.9
DLH	-3.23	-1.3/0.0	-1.1/-2.3	-0.9/-1.0	-1.4/-0.7	-2.0/-0.5	-1.8/-1.0	-1.9/-0.6	-2.1/-2.2	-2.7/-2.2	-1.4/-2.2	-7.6/-2.2	-6.8/-2.2	-6.6/-2.2	-6.0/-2.2	-5.0/-2.2
FWA	-3.08	-0.8/1.2	-1.6/0.8	-1.2/2.0	-2.8/1.2	-2.7/1.3	-2.5/1.1	-2.6/1.4	-1.7/0.0	-1.7/0.0	-5.2/0.0	-5.6/0.0	-5.6/0.0	-5.2/0.0	-3.9/0.0	-3.1/0.0
LEX	-2.72	-0.9/2.0	-1.0/1.7	-1.8/1.9	-2.2/1.8	-1.7/2.9	-1.7/3.2	-1.7/2.9	-1.3/1.2	-1.8/1.2	-3.9/1.2	-10.6/1.2	-3.8/1.2	-3.3/1.2	-2.9/1.2	-2.2/1.2
DAY	-2.60	0.1/1.5	-0.6/1.0	-1.3/1.0	-2.5/1.3	-2.7/1.4	-2.5/1.8	-2.5/2.0	-1.7/0.3	-1.9/0.3	-2.6/0.3	-4.8/0.3	-4.5/0.3	-3.6/0.3	-3.6/0.3	-2.7/0.3
CMH	-2.50	-0.6/0.7	-1.2/0.2	-1.1/0.9	-2.6/-0.0	-2.9/0.0	-2.8/0.0	-2.6/1.9	-2.1/-1.3	-2.3/-1.3	-2.2/-1.3	-3.8/-1.3	-4.2/-1.3	-3.8/-1.3	-3.1/-1.3	-2.3/-1.3
LAN	-2.42	-0.8/0.9	-1.7/1.2	-1.6/1.1	-2.3/1.0	-2.3/0.3	-2.3/2.0	-1.8/1.1	-1.1/-0.3	-0.9/-0.3	-3.0/-0.3	-4.3/-0.3	-4.2/-0.3	-4.0/-0.3	-3.3/-0.3	-2.6/-0.3
RAP	-2.30	-1.8/-0.2	-1.5/0.0	-1.8/0.2	-1.4/0.1	-1.5/2.0	-1.4/-0.4	-1.1/-1.2	-1.3/-2.1	-1.5/-2.1	-5.0/-2.1	-5.0/-2.1	-4.1/-2.1	-3.1/-2.1	-2.4/-2.1	-1.4/-2.1
EVV	-2.24	-1.5/2.1	-1.3/3.1	-2.1/2.7	-2.6/1.8	-2.3/3.1	-2.2/2.8	-2.2/3.8	-1.6/-0.4	-2.2/-0.4	0.2/-0.4	-3.8/-0.4	-3.7/-0.4	-3.4/-0.4	-2.7/-0.4	-2.2/-0.4
DBQ	-2.00	-1.5/1.1	-1.8/0.8	-1.1/0.9	-0.8/2.8	-1.1/3.0	-0.9/3.2	-0.6/2.0	-0.7/0.5	-1.3/0.5	-1.9/0.5	-2.1/0.5	-5.9/0.5	-4.5/0.5	-3.8/0.5	-1.9/0.5
SDF	-1.98	-1.1/2.1	-0.9/2.2	-1.7/1.6	-2.0/1.2	-1.8/1.7	-1.7/1.9	-1.5/1.5	-1.2/0.0	-1.6/0.0	-2.4/0.0	-3.0/0.0	-3.2/0.0	-2.9/0.0	-2.6/0.0	-2.0/0.0
PIR	-1.89	0.7/2.3	-0.0/2.0	-0.5/2.3	-0.6/1.7	-0.8/1.3	-0.8/0.9	-0.5/0.4	-0.7/-1.2	-1.2/-1.2	-3.9/-1.2	-4.7/-1.2	-4.8/-1.2	-4.3/-1.2	-3.9/-1.2	-2.3/-1.2
FSD	-1.83	-0.3/1.2	-0.4/0.0	0.2/1.9	-0.2/1.0	-0.7/0.7	-0.5/1.3	-0.3/-0.2	-0.5/-3.9	-1.2/-3.9	-3.9/-3.9	-4.4/-3.9	-5.1/-3.9	-4.3/-3.9	-3.8/-3.9	-2.1/-3.9
IND	-1.78	0.8/1.5	0.0/2.3	-0.7/0.8	-1.7/0.9	-1.5/2.0	-1.3/2.2	-1.5/3.1	-0.9/-0.8	-1.4/-0.8	-2.5/-0.8	-4.1/-0.8	-4.1/-0.8	-3.7/-0.8	-2.5/-0.8	-1.7/-0.8
FAR	-1.74	-0.1/-1.9	-0.1/-1.0	-1.1/-2.1	-1.4/-1.3	-1.2/-1.6	-1.2/-1.6	-1.6/-0.5	-1.3/-4.1	-1.7/-4.1	-3.2/-4.1	-3.4/-4.1	-3.5/-4.1	-2.9/-4.1	-2.4/-4.1	-1.2/-4.1
APN	-1.72	-1.3/2.6	-0.8/2.2	-1.6/2.3	-2.1/2.2	-2.0/1.9	-2.2/2.5	-1.8/2.3	-1.2/1.0	-1.3/1.0	-2.9/1.0	-2.5/1.0	-2.2/1.0	-2.4/1.0	-1.1/1.0	-0.4/1.0
GTF	-1.59	-1.5/-0.1	-1.8/-0.4	-2.0/-1.5	-1.9/-0.0	-1.4/-0.2	-1.3/-0.7	-1.0/0.8	-0.9/-1.8	-0.7/-1.8	-1.9/-1.8	-3.0/-1.8	-2.7/-1.8	-2.6/-1.8	-1.1/-1.8	-0.2/-1.8
CLE	-1.31	0.7/1.5	0.2/1.9	-0.2/1.4	-1.9/1.9	-2.3/1.9	-2.4/2.1	-2.2/2.8	-1.6/0.7	-1.9/0.7	-1.0/0.7	-1.9/0.7	-1.6/0.7	-1.1/0.7	-1.1/0.7	-0.4/0.7
CVG	-1.20	0.7/2.4	0.4/3.2	-0.2/2.9	-1.9/2.3	-1.7/2.8	-1.2/3.1	-1.1/2.1	-0.3/1.2	-0.6/1.2	-0.9/1.2	-2.9/1.2	-3.0/1.2	-2.7/1.2	-1.8/1.2	-0.7/1.2
MKE	-1.15	0.8/2.3	0.3/1.3	0.1/2.1	-1.2/1.6	-1.4/2.1	-1.8/2.1	-1.8/2.0	-1.4/-0.2	-2.1/-0.2	-1.8/-0.2	-1.7/-0.2	-2.4/-0.2	-1.8/-0.2	-0.9/-0.2	-0.2/-0.2
BIS	-1.08	0.4/2.6	0.2/1.7	-0.3/0.7	-0.5/-0.4	-0.6/0.7	-0.8/1.7	-0.6/1.8	-1.0/-3.0	-1.4/-3.0	-2.5/-3.0	-3.3/-3.0	-2.6/-3.0	-1.8/-3.0	-1.5/-3.0	0.1/-3.0
YNG	-1.03	-0.4/1.7	-0.9/2.3	-1.5/1.8	-1.7/1.6	-2.1/1.8	-2.4/2.1	-2.6/3.6	-2.4/1.4	-2.5/1.4	-0.0/1.4	-0.4/1.4	-0.1/1.4	0.2/1.4	0.5/1.4	1.0/1.4
DSM	-0.90	-0.3/1.6	-0.4/1.7	0.6/2.5	0.3/4.6	-0.0/2.6	0.3/3.7	0.9/4.0	0.5/-0.2	-0.3/-0.2	-3.0/-0.2	-3.6/-0.2	-3.6/-0.2	-0.8/0.8	-2.1/-0.2	-0.5/-0.2
DTW	-0.71	-0.5/1.7	-0.9/0.7	-0.8/1.7	-1.2/1.4	-1.3/1.4	-1.1/1.6	-1.0/2.0	-0.3/0.8	-0.3/0.8	-0.8/0.8	-1.2/0.8	-1.4/0.8	-0.8/0.8	0.0/0.8	0.8/0.8
MSP	-0.56	0.4/-0.7	0.4/-0.9	1.0/-0.1	1.2/1.0	0.7/1.4	0.7/0.4	1.0/1.7	-0.7/-2.0	-0.1/-2.0	-3.1/-2.0	-3.3/-2.0	-3.5/-2.0	-2.4/-2.0	-1.7/-2.0	-0.4/-2.0
ORD	-0.53	0.2/2.1	0.1/1.9	0.2/1.4	0.4/2.4	0.4/1.8	0.4/2.2	0.5/2.7	1.0/-0.2	0.4/-0.2	-1.9/-0.2	-2.6/-0.2	-3.0/-0.2	-2.3/-0.2	-1.4/-0.2	-0.4/-0.2
OMA	-0.00	0.0/4.4	0.3/2.6	0.7/4.0	0.8/4.2	0.3/4.0	0.9/4.7	1.7/3.2	1.2/0.7	1.0/0.7	-1.2/0.7	-2.3/0.7	-1.4/0.7	-1.0/0.7	0.4/0.7	0.4/0.7

red: S < -0.3     
 orange: -0.3 < S < -0.1     
 grey: -0.1 < S < 0.1     
 green: 0.1 < S < 0.3     
 blue: S > 0.3

red: B >= 4.0     
 orange: 4.0 > B >= 2.0     
 black: 2.0 > B >= -2.0     
 green: 2.0 > B >= -2.0     
 blue: B <= -4.0

avg\_bias: average of ECMWF-value

# ECMWF/MEX MAX Temperature in USNE

	S-score	MAE (2007-11-01~2007-11-30)														
		Day 1	Day 2	Day 3	Day 4	Day 5	Day 6	Day 7	Day 8	Day 9	Day 10	Day 11	Day 12	Day 13	Day 14	Day 15
ROC	-0.11	2.8/2.7	2.7/2.8	3.2/2.7	4.0/3.2	4.2/4.0	4.6/3.9	5.1/4.1	5.2/5.3	5.3/5.3	4.6/5.3	5.4/5.3	6.3/5.3	6.7/5.3	6.2/5.3	6.4/5.3
CRW	-0.06	2.4/2.7	2.5/3.2	3.1/3.7	3.7/3.1	3.6/4.2	4.6/5.1	6.1/5.3	6.7/6.4	6.6/6.4	6.5/6.4	8.4/6.4	8.7/6.4	7.8/6.4	7.5/6.4	7.6/6.4
BUF	-0.02	2.7/2.8	2.6/2.9	2.9/2.8	3.7/3.1	3.7/4.7	3.9/3.9	4.1/4.2	4.3/5.1	4.4/5.1	4.9/5.1	5.5/5.1	6.1/5.1	6.1/5.1	6.1/5.1	6.1/5.1
SYR	-0.01	2.6/4.2	2.4/4.0	2.4/3.5	3.4/3.4	3.2/3.8	3.6/3.6	4.3/3.8	5.1/5.4	5.5/5.4	5.6/5.4	6.0/5.4	6.2/5.4	6.9/5.4	7.1/5.4	7.3/5.4
ERI	0.00	2.4/2.6	2.6/2.6	2.6/3.3	3.4/2.9	3.5/4.0	4.0/4.3	4.8/4.5	5.2/6.1	4.9/6.1	5.8/6.1	7.0/6.1	7.6/6.1	6.9/6.1	6.5/6.1	6.5/6.1
ROA	0.03	2.1/3.1	2.7/3.1	3.4/3.8	3.9/4.9	4.8/5.1	5.3/5.6	6.1/5.0	6.9/7.8	7.2/7.8	8.7/7.8	8.9/7.8	8.6/7.8	8.1/7.8	8.1/7.8	8.1/7.8
ACY	0.04	3.2/3.1	2.7/3.7	2.9/3.3	3.5/3.6	3.6/3.9	3.6/5.0	4.5/4.9	6.1/7.1	6.1/7.1	6.1/7.1	7.3/7.1	7.4/7.1	7.7/7.1	7.8/7.1	7.5/7.1
RIC	0.04	1.8/2.2	1.9/2.4	2.4/2.9	2.9/3.2	3.4/3.3	3.6/4.5	5.0/5.1	6.1/7.4	6.6/7.4	6.7/7.4	8.8/7.4	8.6/7.4	8.2/7.4	7.6/7.4	7.9/7.4
DCA	0.05	2.3/2.5	2.6/3.1	2.8/3.1	3.8/4.1	4.6/4.8	4.6/5.0	5.5/5.3	6.5/7.4	6.4/7.4	6.5/7.4	7.1/7.4	7.5/7.4	7.8/7.4	7.7/7.4	7.5/7.4
AVP	0.07	3.5/4.0	3.4/4.6	3.9/5.0	3.8/4.7	4.0/3.9	3.8/5.6	4.8/4.3	5.7/7.5	5.6/7.5	14.2/7.5	6.0/7.5	6.9/7.5	7.4/7.5	7.5/7.5	6.8/7.5
ORH	0.07	2.3/3.8	3.2/3.5	4.1/3.8	4.3/4.8	4.1/4.1	4.2/5.6	5.3/5.1	6.3/7.5	6.1/7.5	6.6/7.5	6.9/7.5	6.9/7.5	7.6/7.5	9.0/7.5	8.2/7.5
NTU	0.07	2.0/2.4	2.0/2.7	2.9/3.4	3.2/3.7	3.9/3.4	3.9/5.4	5.1/5.3	6.1/8.0	7.1/8.0	7.4/8.0	8.4/8.0	9.0/8.0	8.1/8.0	7.9/8.0	7.8/8.0
CON	0.08	4.1/5.2	4.1/4.7	4.1/4.8	4.3/4.7	4.5/4.8	4.9/5.2	4.7/5.2	5.0/6.0	4.4/6.0	5.0/6.0	5.2/6.0	5.3/6.0	6.0/6.0	7.6/6.0	7.4/6.0
MDT	0.08	2.9/3.8	3.1/4.1	3.4/3.2	3.2/4.4	3.5/4.4	3.7/6.0	4.4/5.0	5.1/7.4	5.9/7.4	13.8/7.4	6.3/7.4	7.0/7.4	7.4/7.4	7.6/7.4	7.1/7.4
BDL	0.09	2.6/3.5	2.7/3.7	3.9/5.2	3.8/5.4	3.7/4.7	3.9/5.8	4.9/5.4	6.0/7.3	5.8/7.3	8.3/7.3	6.8/7.3	7.3/7.3	8.1/7.3	10.0/7.3	9.1/7.3
PIT	0.09	2.4/3.5	2.4/3.4	2.9/3.7	3.2/4.0	4.0/4.8	4.5/5.6	5.7/5.8	6.5/7.6	6.5/7.6	6.7/7.6	7.9/7.6	8.8/7.6	8.4/7.6	7.9/7.6	8.1/7.6
BWI	0.10	2.6/3.1	2.6/3.3	2.7/3.3	3.5/3.7	4.3/4.9	4.2/5.5	5.2/5.4	6.5/7.7	6.4/7.7	6.7/7.7	7.4/7.7	7.6/7.7	8.1/7.7	8.1/7.7	7.5/7.7
PVD	0.10	1.9/3.2	1.8/2.7	2.4/2.7	3.5/3.6	3.6/3.6	3.6/5.2	4.1/4.6	5.5/6.7	5.4/6.7	6.0/6.7	6.1/6.7	6.5/6.7	7.3/6.7	8.4/6.7	7.1/6.7
BGM	0.11	2.6/3.4	2.9/3.9	3.4/4.7	3.2/4.5	3.9/5.0	4.0/5.6	4.8/4.8	6.1/7.7	6.4/7.7	6.9/7.7	7.2/7.7	8.3/7.7	8.9/7.7	9.0/7.7	8.4/7.7
LNS	0.11	3.0/4.3	3.5/4.5	3.6/4.5	3.8/5.3	4.3/5.3	4.4/6.9	5.3/4.5	6.5/7.4	6.5/7.4	7.3/7.4	8.0/7.4	7.6/7.4	7.9/7.4	7.4/7.4	7.4/7.4
PWM	0.11	2.5/2.4	2.8/3.1	2.7/3.1	3.1/3.8	3.3/4.2	3.4/3.7	3.7/4.4	4.0/5.3	3.6/5.3	4.4/5.3	4.3/5.3	4.8/5.3	5.4/5.3	6.2/5.3	5.5/5.3
IPT	0.11	3.0/3.6	3.4/3.8	3.4/3.9	3.6/4.4	3.9/4.1	3.9/6.1	4.5/5.1	5.2/6.9	5.7/6.9	5.7/6.9	6.5/6.9	6.8/6.9	7.0/6.9	7.1/6.9	7.1/6.9
LGA	0.12	1.5/2.7	1.7/2.6	2.1/4.1	2.6/3.3	2.6/2.9	2.8/4.1	3.9/3.9	5.2/6.3	5.0/6.3	6.1/6.3	6.2/6.3	6.6/6.3	7.2/6.3	7.8/6.3	7.1/6.3
ILG	0.12	2.4/3.3	2.2/3.4	1.9/3.3	2.8/3.3	3.3/3.7	3.4/5.3	4.0/5.0	5.5/7.4	5.5/7.4	6.8/7.4	7.8/7.4	8.0/7.4	8.2/7.4	9.1/7.4	8.5/7.4
BOS	0.13	2.2/3.0	2.4/2.9	2.8/3.9	3.8/3.9	3.7/3.8	3.8/5.4	4.8/5.0	6.1/7.5	6.0/7.5	6.3/7.5	6.6/7.5	6.6/7.5	7.5/7.5	8.0/7.5	7.5/7.5
MBA	0.13	1.9/3.8	2.5/3.7	3.2/4.4	4.1/4.3	4.1/4.1	4.2/5.4	4.9/4.6	6.0/7.6	5.8/7.6	6.8/7.6	6.3/7.6	6.9/7.6	7.6/7.6	8.3/7.6	7.7/7.6
AOO	0.14	2.6/3.7	3.3/4.8	3.7/5.1	3.8/4.4	4.3/4.5	4.5/7.2	6.1/5.9	6.7/9.2	6.8/9.2	7.1/9.2	8.9/9.2	9.6/9.2	9.8/9.2	9.3/9.2	9.3/9.2
EWR	0.14	1.8/2.8	1.7/2.8	2.1/4.1	2.9/3.2	2.9/2.9	3.1/4.7	4.1/4.2	5.3/6.9	5.2/6.9	6.2/6.9	6.4/6.9	6.8/6.9	7.4/6.9	7.9/6.9	7.2/6.9
AUG	0.15	2.3/2.4	2.8/3.2	2.7/3.9	2.8/4.0	2.9/3.7	3.6/4.4	3.7/5.0	4.7/6.4	4.1/6.4	5.2/6.4	5.3/6.4	5.5/6.4	6.4/6.4	7.7/6.4	7.3/6.4
MHT	0.16	2.2/3.8	2.8/4.2	3.1/4.2	3.7/4.2	3.5/4.0	3.9/4.6	4.5/5.0	5.1/6.7	4.8/6.7	5.8/6.7	5.3/6.7	5.7/6.7	6.4/6.7	7.3/6.7	6.9/6.7
ABE	0.17	2.7/4.0	2.6/4.1	2.8/3.9	3.5/4.7	3.4/4.9	3.2/4.9	4.0/3.9	4.8/6.5	5.4/6.5	5.6/6.5	7.8/6.5	5.8/6.5	6.2/6.5	6.5/6.5	5.9/6.5
JFK	0.18	1.8/2.0	1.8/2.6	1.5/3.3	1.9/3.4	1.9/2.5	2.0/4.2	3.6/3.4	4.5/6.1	4.7/6.1	5.5/6.1	5.8/6.1	6.3/6.1	6.8/6.1	6.0/6.1	6.0/6.1
ALB	0.19	2.1/3.7	2.3/4.1	2.9/4.0	2.5/4.2	2.8/3.3	3.1/4.7	3.6/3.3	4.4/5.8	4.4/5.8	4.4/5.8	5.0/5.8	5.4/5.8	5.8/5.8	6.2/5.8	5.6/5.8
BTV	0.20	1.5/3.0	1.6/3.4	2.1/2.4	2.6/3.9	2.9/3.6	3.5/4.1	3.6/4.0	4.0/5.2	3.7/5.2	3.8/5.2	3.7/5.2	4.4/5.2	5.2/5.2	5.6/5.2	5.1/5.2
PHL	0.24	1.7/4.3	1.7/3.7	2.0/4.0	2.2/4.4	2.9/4.2	3.0/4.7	4.4/5.2	5.8/7.8	5.9/7.8	7.1/7.8	7.0/7.8	7.4/7.8	7.8/7.8	8.5/7.8	8.3/7.8

	avg-bias	Bias (2007-11-01~2007-11-30)														
		Day 1	Day 2	Day 3	Day 4	Day 5	Day 6	Day 7	Day 8	Day 9	Day 10	Day 11	Day 12	Day 13	Day 14	Day 15
ROA	-3.17	-1.2/-0.7	-1.6/-1.2	-2.2/-1.8	-2.6/-2.9	-3.8/-3.0	-3.6/-1.9	-4.3/-1.4	-4.0/-0.4	-3.7/-0.4	-3.7/-0.4	-4.2/-0.4	-4.5/-0.4	-3.9/-0.4	-2.7/-0.4	-1.4/-0.4
DCA	-2.81	-0.6/-0.3	-1.4/-1.7	-1.8/-1.1	-2.7/-1.7	-3.7/-2.1	-3.8/-1.8	-4.2/-1.3	-3.8/0.7	-3.7/0.7	-2.5/0.7	-2.8/0.7	-3.5/0.7	-3.3/0.7	-2.5/0.7	-1.8/0.7
CRW	-2.70	-0.9/-1.1	-1.6/-0.9	-1.9/-0.1	-1.7/-1.6	-2.1/-1.4	-2.0/-1.1	-3.5/-0.5	-3.6/0.4	-3.6/0.4	-1.8/0.4	-4.8/0.4	-5.0/0.4	-3.8/0.4	-2.6/0.4	-1.7/0.4
ERI	-2.47	-0.3/-0.3	-0.3/-0.6	-0.6/-1.0	-1.2/-1.1	-1.0/-0.9	-1.4/-0.6	-2.0/-0.9	-2.4/1.8	-2.3/1.8	-3.6/1.8	-5.1/1.8	-5.2/1.8	-3.7/1.8	-3.7/1.8	-3.1/1.8
BWI	-2.34	-0.1/-0.2	-0.5/-0.4	-1.2/-0.1	-2.2/-1.0	-2.8/-1.6	-2.8/-1.1	-3.2/-0.4	-2.9/1.4	-2.7/1.4	-2.3/1.4	-3.0/1.4	-3.6/1.4	-3.5/1.4	-2.5/1.4	-1.9/1.4
PIT	-2.06	-0.7/-1.2	-0.8/-1.3	-1.2/-1.7	-1.1/-1.9	-1.7/-2.8	-1.5/-1.5	-2.3/-1.9	-2.2/0.8	-2.3/0.8	-2.5/0.8	-3.7/0.8	-4.0/0.8	-3.0/0.8	-2.5/0.8	-1.4/0.8
AOO	-1.99	-0.8/0.0	-1.3/0.6	-1.4/0.9	-1.3/-1.1	-1.8/-1.6	-1.6/-0.9	-2.2/-0.2	-2.0/3.2	-1.2/3.2	-2.9/3.2	-4.1/3.2	-3.8/3.2	-2.8/3.2	-2.0/3.2	-0.8/3.2
RIC	-1.85	-0.3/-0.1	-0.5/-0.2	-1.1/-0.1	-1.4/-0.9	-1.8/-2.4	-1.2/-1.6	-1.3/-0.4	-0.8/0.1	-0.1/0.1	-0.5/0.1	-5.3/0.1	-5.3/0.1	-3.5/0.1	-2.3/0.1	-2.1/0.1
NTU	-1.14	-0.0/-0.3	-0.6/0.3	-1.7/0.1	-2.5/-1.0	-2.8/-2.0	-2.0/-0.4	-2.3/-0.1	-2.3/2.4	-1.7/2.4	1.2/2.4	-0.8/2.4	-0.8/2.4	-0.4/2.4	-0.0/2.4	-0.4/2.4
BOS	-0.95	0.3/0.8	-0.9/-0.8	-0.5/1.4	-1.8/-1.0	-2.0/-1.1	-1.7/-0.6	-1.3/-0.8	-1.4/2.5	-0.8/2.5	0.3/2.5	-0.8/2.5	-2.2/2.5	-1.0/2.5	-0.3/2.5	-0.2/2.5
PVD	-0.70	0.4/1.1	-0.7/-1.7	-1.8/-0.8	-2.7/-1.1	-2.9/-1.4	-2.6/-2.0	-2.6/-1.6	-2.9/1.6	-2.3/1.6	1.3/1.6	0.7/1.6	0.2/1.6	1.0/1.6	2.6/1.6	1.7/1.6
MBA	-0.66	-0.1/1.8	-0.9/0.9	-1.0/0.9	-2.1/-1.0	-2.5/-0.8	-2.3/-1.5	-2.1/-0.4	-2.2/2.5	-1.4/2.5	0.7/2.5	0.2/2.5	0.1/2.5	0.5/2.5	1.5/2.5	1.6/2.5
MDT	-0.65	0.7/2.0	0.3/2.0	0.0/1.4	0.1/0.9	-0.3/0.3	-0.1/1.1	-0.2/0.7	-0.1/2.8	0.7/2.8	-7.9/2.8	-1.9/2.8	-1.8/2.8	-0.5/2.8	0.1/2.8	1.2/2.8
EWR	-0.39	-0.2/0.3	-0.7/-0.2	-1.0/1.2	-2.0/0.2	-1.8/-0.6	-1.7/-0.6	-1.7/-0.4	-1.8/1.8	-1.5/1.8	1.5/1.8	1.0/1.8	0.2/1.8	1.1/1.8	1.5/1.8	1.4/1.8
LGA	-0.18	0.1/0.7	-0.7/-0.3	-1.2/1.5	-2.0/0.1	-1.7/-1.3	-1.6/-1.2	-1.6/-1.2	-1.9/1.5	-1.6/1.5	2.1/1.5	1.3/1.5	0.6/1.5	1.5/1.5	2.2/1.5	1.8/1.5
BGM	-0.16	-0.1/-0.5	-0.4/-0.4	-0.9/-0.6	-0.9/-1.4	-1.4/-1.6	-1.1/-1.9	-1.6/-1.6	-1.6/0.9	-0.9/0.9	0.7/0.9	-0.1/0.9	0.6/0.9	1.5/0.9	1.9/0.9	1.9/0.9
LNS	-0.10	0.1/1.6	-0.0/1.2	0.1/1.4	-1.0/1.6	-1.0/0.7	-0.8/1.0	-1.0/0.7	-0.8/-3.2	-0.3/-3.2	1.7/-3.2	1.4/-3.2	-0.2/-3.2	-0.2/-3.2	-0.0/-3.2	0.5/-3.2
ILG	0.05	0.6/0.6	-0.4/0.0	-0.6/0.5	-1.3/-0.5	-2.1/-1.1	-2.0/-0.3	-2.3/0.7	-2.2/1.8	-1.7/1.8	1.6/1.8	2.0/1.8	1.1/1.8	1.7/1.8	3.2/1.8	3.1/1.8
ACY	0.11	-0.3/0.7	-0.1/0.6	-0.4/0.8	-1.2/0.1	-1.1/-0.4	-1.0/0.0	-1.3/0.6	-1.4/1.9	-0.9/1.9	2.4/1.9	1.2/1.9	0.7/1.9	3.1/1.9	2.4/1.9	1.5/1.9
ALB	0.16	0.3/1.8	0.0/1.9	-0.2/1.5	-1.1/-0.1	-0.6/-0.2	-0.3/-0.7	-0.3/-0.7	-0.5/2.4	-0.0/2.4	0.7/2.4	0.9/2.4	0.4/2.4	0.7/2.4	1.1/2.4	1.1/2.4
ABE	0.31	1.0/2.3	1.2/1.9	1.3/2.2	1.1/2.0	1.0/1.9	1.2/0.9	0.9/1.4	0.9/3.0	1.4/3.0	6.0/3.0	-1.6/3.0	-0.2/3.0	0.3/3.0	0.8/3.0	0.8/3.0
PHL	0.35	0.5/2.7	0.0/1.4	-0.2/1.5	-0.7/1.3	-0.8/0.4	-0.6/0.3	-0.7/1.4	-0.7/2.5	0.1/2.5	2.3/2.5	1.2/2.5	0.3/2.5	0.6/2.5	1.7/2.5	2.2/2.5
ORH	0.53	0.3/1.3	-0.0/-0.2	-0.1/-0.4	-0.2/-0.9	-0.4/-1.1	0.1/-1.7	0.3/-1.6	0.1/1.9	0.7/1.9	0.9/1.9	0.9/1.9	-0.3/1.9	0.6/1.9	2.5/1.9	2.5/1.9
IPT	0.63	0.4/2.1	-0.2/2.2	-0.2/1.7	0.3/1.0	0.1/1.0	0.2/1.4	0.1/0.4	0.2/2.2	0.9/2.2	0.6/2.2	0.8/2.2	1.4/2.2	1.5/2.2	2.0/2.2	2.0/2.2
PWM	0.72	0														

# ECMWF/MEX MIN Temperature in USNE

		MAE (2007-11-01~2007-11-30)														
S-score	Day 1	Day 2	Day 3	Day 4	Day 5	Day 6	Day 7	Day 8	Day 9	Day 10	Day 11	Day 12	Day 13	Day 14	Day 15	
LGA	-0.10	1.6/2.7	1.8/3.2	2.1/2.8	2.3/2.7	2.9/2.9	3.5/3.2	4.1/2.9	4.5/3.5	5.2/3.5	4.4/3.5	4.2/3.5	4.4/3.5	4.5/3.5	4.5/3.5	
DCA	-0.07	2.0/3.0	2.0/2.9	2.8/3.3	4.0/3.7	4.7/3.8	4.6/4.3	4.8/3.3	5.1/4.6	5.7/4.6	5.2/4.6	5.5/4.6	5.5/4.6	5.0/4.6	4.7/4.6	
PWM	-0.07	3.1/4.1	2.7/3.4	2.6/3.1	3.2/3.0	3.5/3.5	3.9/4.0	4.0/3.9	4.8/4.7	5.1/4.7	6.1/4.7	6.1/4.7	5.7/4.7	5.9/4.7	5.5/4.7	
SYR	-0.06	3.3/3.4	3.5/4.0	3.5/3.7	3.7/3.9	3.8/4.7	3.8/5.0	3.9/4.7	5.3/4.9	5.4/4.9	8.5/4.9	5.6/4.9	5.6/4.9	5.8/4.9	5.5/4.9	
CON	-0.05	3.3/3.8	3.1/4.2	3.4/4.2	4.8/4.1	4.8/3.9	4.8/4.1	4.7/3.6	5.4/5.6	6.1/5.6	6.7/5.6	6.3/5.6	5.9/5.6	6.0/5.6	5.7/5.6	
ORH	-0.05	2.5/3.1	2.1/3.2	2.4/3.3	2.9/3.0	3.0/3.1	2.9/2.8	3.5/2.7	4.2/4.4	4.7/4.4	5.4/4.4	5.1/4.4	5.0/4.4	5.5/4.4	5.5/4.4	
PVD	-0.04	1.8/3.7	1.8/3.9	2.4/3.4	3.0/3.3	3.2/3.2	3.2/3.1	3.4/3.2	4.7/4.6	5.4/4.6	7.0/4.6	6.0/4.6	5.7/4.6	5.7/4.6	5.8/4.6	
BOS	-0.04	1.6/2.8	1.7/2.6	2.4/3.1	3.2/2.8	3.3/2.7	3.5/3.1	3.7/2.8	4.5/4.7	5.0/4.7	5.4/4.7	5.1/4.7	5.0/4.7	5.4/4.7	5.2/4.7	
BTV	-0.02	2.6/2.9	2.9/3.2	2.8/2.9	3.5/3.3	3.3/3.7	3.3/4.1	3.8/4.1	5.1/5.0	5.3/5.0	5.8/5.0	5.7/5.0	5.3/5.0	5.5/5.0	5.4/5.0	
AVP	-0.02	3.2/3.7	3.5/3.9	3.9/3.6	3.9/4.6	4.3/4.9	4.3/4.4	3.8/3.9	4.6/4.9	5.1/4.9	5.3/4.9	5.3/4.9	5.9/4.9	6.1/4.9	5.5/4.9	
MDT	-0.00	2.9/3.1	2.9/3.1	3.0/2.5	3.1/3.2	3.3/3.5	3.0/3.6	2.8/3.2	3.6/4.6	3.9/4.6	4.3/4.6	6.4/4.6	5.1/4.6	5.2/4.6	4.8/4.6	
ACY	0.00	3.6/4.2	3.6/4.2	3.2/4.4	4.1/4.9	4.4/5.2	4.1/4.9	4.1/4.6	5.1/5.3	5.8/5.3	6.6/5.3	6.6/5.3	6.3/5.3	6.1/5.3	5.9/5.3	
ABE	0.01	2.6/3.1	2.5/3.1	2.9/3.0	3.9/4.2	4.7/5.1	4.4/4.9	4.2/4.6	5.0/5.1	5.2/5.1	5.6/5.1	5.6/5.1	5.7/5.1	5.8/5.1	5.1/5.1	
IPT	0.02	3.0/3.6	2.8/3.5	2.7/3.6	3.7/3.9	3.9/4.1	3.8/4.6	3.6/3.6	4.4/4.4	4.7/4.4	4.7/4.4	4.8/4.4	4.9/4.4	5.1/4.4	4.8/4.4	
ALB	0.02	2.8/4.1	2.9/4.5	3.2/3.9	3.5/3.8	3.4/4.0	3.4/4.6	4.1/4.3	5.6/5.3	5.8/5.3	6.3/5.3	6.1/5.3	5.9/5.3	6.2/5.3	5.9/5.3	
BDL	0.02	2.0/3.2	2.0/3.5	2.5/3.2	3.5/3.3	3.5/3.4	3.5/3.9	3.5/3.7	4.7/5.2	5.3/5.2	6.2/5.2	6.0/5.2	5.6/5.2	6.1/5.2	6.2/5.2	
ROC	0.04	2.7/3.0	2.6/3.3	2.9/3.4	3.4/4.0	3.3/5.0	3.4/4.8	4.0/4.1	4.5/4.7	5.1/4.7	4.3/4.7	4.9/4.7	5.3/4.7	5.8/4.7	5.4/4.7	
BGM	0.05	2.3/3.2	2.5/3.4	2.8/3.2	3.2/3.6	3.3/4.0	3.3/3.9	3.4/3.1	4.1/4.8	4.4/4.8	4.6/4.8	4.9/4.8	5.2/4.8	5.8/4.8	5.2/4.8	
AUG	0.05	1.9/3.0	2.0/2.8	2.1/2.4	2.6/2.7	3.0/3.2	3.2/3.6	3.2/3.1	3.8/4.9	4.3/4.9	5.5/4.9	5.0/4.9	4.9/4.9	5.1/4.9	5.9/4.9	
JFK	0.05	1.6/3.2	1.9/3.0	2.2/3.0	2.6/3.0	2.8/3.1	2.6/3.4	2.5/2.9	3.4/3.7	4.0/3.7	4.7/3.7	4.3/3.7	4.0/3.7	4.3/3.7	4.2/3.7	
EWR	0.07	1.8/3.3	1.5/2.9	1.9/3.3	2.2/3.5	2.6/3.4	2.6/3.9	3.6/3.2	4.5/4.2	4.9/4.2	5.1/4.2	4.7/4.2	4.8/4.2	5.1/4.2	4.8/4.2	
CRW	0.07	3.1/3.4	3.4/4.0	3.7/4.5	4.0/5.8	5.0/6.2	5.1/7.0	5.8/7.3	6.6/7.6	7.5/7.6	7.7/7.6	8.2/7.6	8.2/7.6	8.5/7.6	8.0/7.6	
ILG	0.08	1.6/3.3	1.8/3.7	2.3/3.5	2.8/4.0	3.2/4.4	2.9/4.3	3.2/3.7	4.3/4.9	4.9/4.9	5.7/4.9	6.0/4.9	6.9/4.9	6.3/4.9	5.5/4.9	
BWI	0.08	2.0/3.8	2.1/3.3	2.6/3.6	3.8/4.1	4.6/5.1	4.3/4.4	4.3/4.1	5.0/5.5	5.7/5.5	5.7/5.5	5.6/5.5	6.1/5.5	5.9/5.5	5.3/5.5	
MBA	0.08	2.2/4.2	2.3/3.6	2.9/4.3	3.7/4.2	3.9/4.1	4.0/4.0	4.0/3.8	5.0/5.8	5.7/5.8	6.3/5.8	6.1/5.8	5.8/5.8	5.9/5.8	5.5/5.8	
ROA	0.09	3.1/3.6	3.0/3.8	3.1/3.9	3.4/4.7	3.8/4.7	4.0/5.8	4.5/5.1	5.4/6.2	6.4/6.2	6.0/6.2	6.5/6.2	6.8/6.2	6.9/6.2	6.3/6.2	
PHL	0.09	1.3/2.9	1.2/3.2	1.7/2.8	2.1/3.1	2.2/3.4	2.0/3.6	2.5/3.0	3.3/3.7	3.8/3.7	4.5/3.7	4.6/3.7	5.0/3.7	4.8/3.7	4.3/3.7	
NTU	0.10	4.0/5.0	4.1/5.3	4.1/5.1	4.0/6.1	4.1/5.9	4.3/5.3	5.1/5.8	5.7/6.2	6.3/6.2	6.6/6.2	6.1/6.2	6.9/6.2	6.2/6.2	6.3/6.2	
RIC	0.10	2.2/3.4	2.4/3.3	2.6/3.4	3.3/4.4	3.5/4.8	3.4/4.6	4.4/4.6	5.2/6.1	6.1/6.1	6.1/6.1	6.2/6.1	7.0/6.1	6.9/6.1	6.2/6.1	
AOO	0.11	2.7/3.0	3.0/3.7	3.4/3.9	3.3/4.9	3.5/4.9	3.8/5.2	3.9/4.7	4.6/5.8	5.2/5.8	4.9/5.8	5.5/5.8	7.4/5.8	6.4/5.8	5.7/5.8	
BUF	0.11	2.1/3.4	2.6/3.7	2.4/3.2	2.7/4.0	2.9/5.0	3.3/4.7	4.0/4.5	4.8/4.9	5.5/4.9	4.5/4.9	5.0/4.9	5.1/4.9	5.6/4.9	5.4/4.9	
ERI	0.14	2.1/2.8	2.1/3.0	2.8/3.4	3.2/4.5	2.7/4.7	2.6/4.1	3.5/4.0	3.8/4.4	4.3/4.4	4.2/4.4	4.6/4.4	4.5/4.4	4.7/4.4	4.4/4.4	
LNS	0.16	2.3/3.4	2.1/4.0	2.1/3.3	3.0/4.3	3.5/4.3	3.0/4.5	3.2/3.9	4.0/5.0	4.7/5.0	5.4/5.0	5.3/5.0	5.2/5.0	5.2/5.0	4.6/5.0	
PIT	0.16	1.9/3.2	2.1/3.3	2.5/3.7	3.3/4.7	3.6/5.0	3.9/5.2	4.2/5.6	5.1/6.2	5.9/6.2	5.6/6.2	6.5/6.2	6.2/6.2	6.5/6.2	6.5/6.2	
MHT	0.24	1.7/3.7	1.7/3.3	1.9/2.9	2.4/2.8	2.8/3.1	3.1/3.5	3.3/2.7	4.1/7.1	4.8/7.1	5.9/7.1	5.6/7.1	5.5/7.1	5.7/7.1	4.9/7.1	

		Bias (2007-11-01~2007-11-30)														
avg-bias	Day 1	Day 2	Day 3	Day 4	Day 5	Day 6	Day 7	Day 8	Day 9	Day 10	Day 11	Day 12	Day 13	Day 14	Day 15	
DCA	-2.99	-0.5/-0.5	-0.8/0.0	-1.6/-0.3	-3.9/+0.4	-4.7/-0.9	-4.5/-0.8	-4.5/-0.4	-4.6/-1.6	-4.1/-1.6	-2.5/-1.6	-2.8/-1.6	-3.3/-1.6	-3.2/-1.6	-2.5/-1.6	-1.2/-1.6
BWI	-2.94	-0.6/0.6	-1.1/0.3	-1.9/-0.4	-3.8/+0.4	-4.4/+0.7	-4.2/+0.7	-4.1/0.1	-4.0/-2.6	-3.4/+2.6	-2.9/-2.6	-3.3/-2.6	-3.5/-2.6	-3.1/-2.6	-2.5/-2.6	-1.4/-2.6
CRW	-2.42	-1.5/1.7	-1.5/2.3	-1.9/2.8	-2.2/2.3	-2.6/2.2	-2.4/2.6	-2.1/3.7	-1.5/0.2	-1.5/0.2	-4.9/0.2	-4.1/0.2	-3.0/0.2	-3.0/0.2	-2.7/0.2	-1.5/0.2
AOO	-2.24	-1.6/1.7	-2.0/1.8	-2.4/1.6	-2.0/1.0	-2.2/0.9	-2.3/1.3	-1.8/1.7	-3.2/2.6	-0.9/2.6	-1.1/2.6	-1.6/2.6	-6.2/2.6	-3.0/2.6	-1.7/2.6	-1.7/2.6
AVP	-2.06	-2.2/0.4	-2.5/0.8	-3.0/1.1	-2.6/0.3	-2.6/0.2	-2.5/0.5	-2.1/0.8	-1.5/1.8	-0.5/1.8	-0.5/1.8	-1.2/1.8	-4.2/1.8	-2.5/1.8	-1.9/1.8	-1.1/1.8
ABE	-1.71	-0.4/0.8	-0.9/0.8	-1.5/-0.1	-2.9/-0.5	-3.0/-0.4	-2.6/-0.4	-2.3/-0.3	-2.0/-0.8	-1.2/-0.8	-1.0/-0.8	-1.6/-0.8	-2.0/-0.8	-1.8/-0.8	-1.5/-0.8	-0.8/-0.8
PIT	-1.59	-0.1/1.5	-0.4/1.5	-0.6/1.4	-1.8/0.9	-2.2/0.8	-2.1/1.2	-1.9/1.5	-1.3/0.8	-1.3/0.8	-1.6/0.8	-2.8/0.8	-2.6/0.8	-2.3/0.8	-2.0/0.8	-1.0/0.8
MDT	-1.42	-0.6/0.9	-0.8/1.4	-1.5/0.3	-1.2/-0.3	-1.2/-0.3	-1.1/-0.1	-1.0/0.1	-0.7/0.4	0.0/0.4	-0.9/0.4	-5.1/0.4	-3.3/0.4	-2.3/0.4	-1.3/0.4	-0.3/0.4
RIC	-1.28	0.2/1.4	-0.1/1.1	-0.7/0.3	-1.5/1.3	-1.5/0.5	-1.4/0.1	-0.9/1.2	-0.5/-0.7	0.1/-0.7	-1.6/-0.7	-2.2/-0.7	-2.9/-0.7	-2.7/-0.7	-2.4/-0.7	-1.0/-0.7
ROA	-1.23	-0.2/1.0	-0.2/1.7	-0.2/1.0	-1.4/1.8	-1.6/0.8	-1.6/0.5	-1.6/2.2	-1.6/-1.1	-1.3/-1.1	-0.8/-1.1	-1.8/-1.1	-1.9/-1.1	-2.3/-1.1	-1.7/-1.1	-0.2/-1.1
ILG	-1.11	0.0/0.9	-0.5/1.4	-1.2/0.8	-1.7/0.4	-1.5/-0.3	-1.1/0.3	-1.0/0.4	-0.7/-0.1	-0.2/-0.1	-1.2/-0.1	-1.5/-0.1	-2.1/-0.1	-2.4/-0.1	-1.8/-0.1	0.1/-0.1
ERI	-1.06	-0.0/1.4	-0.9/1.7	-0.6/1.1	-0.3/1.2	-0.6/1.5	-0.9/1.6	-1.1/1.9	-0.8/1.2	-0.8/1.2	-1.3/1.2	-2.3/1.2	-2.3/1.2	-2.0/1.2	-1.5/1.2	-0.5/1.2
LNS	-0.98	0.1/1.8	-0.4/2.2	-1.0/1.1	-1.8/1.1	-1.8/0.5	-1.4/1.0	-1.2/1.1	-0.9/-3.4	-0.2/-3.4	-0.7/-3.4	-1.3/-3.4	-1.6/-3.4	-1.8/-3.4	-1.1/-3.4	0.6/-3.4
IPT	-0.94	0.4/1.9	0.0/2.2	-0.4/1.2	-1.9/1.2	-1.8/1.0	-1.8/1.4	-1.5/1.6	-1.2/1.0	-0.8/1.0	-0.9/1.0	-1.2/1.0	-1.1/1.0	-1.0/1.0	-0.7/1.0	-0.2/1.0
BTV	-0.72	-0.3/0.2	-0.3/0.1	-0.5/0.1	-1.0/0.1	-1.0/-0.2	-1.0/-0.1	-0.5/0.3	0.1/1.4	0.8/1.4	-0.9/1.4	-2.3/1.4	-2.4/1.4	-1.1/1.4	-0.2/1.4	-0.1/1.4
BGM	-0.53	-0.7/-0.2	-0.9/-0.3	-0.8/-0.0	-1.4/-0.5	-1.6/-0.4	-1.6/-0.2	-1.5/0.1	-1.1/0.1	-0.5/0.1	0.3/0.1	-0.2/0.1	-0.1/0.1	0.4/0.1	0.6/0.1	1.1/0.1
ACY	-0.48	0.1/1.6	-0.4/1.9	-0.6/1.1	-1.7/0.4	-1.4/-0.0	-1.4/0.9	-1.4/0.8	-1.0/-0.6	-0.3/-0.6	-0.1/-0.6	-0.1/-0.6	-0.3/-0.6	-0.2/-0.6	0.3/-0.6	1.2/-0.6
CON	-0.46	-0.1/0.7	-0.2/0.1	-0.7/-0.1	-1.6/-0.2	-1.3/-0.5	-0.9/0.3	-0.7/0.2	0.1/1.1	0.7/1.1	0.9/1.1	0.2/1.1	-0.9/1.1	-1.0/1.1	-0.8/1.1	-0.5/1.1
NTU	-0.42	0.7/1.7	0.5/2.0	0.0/1.9	-1.8/2.2	-2.3/1.1	-2.1/0.9	-1.9/2.3	-1.8/1.4	-1.4/1.4	0.3/1.4	0.5/1.4	0.0/1.4	0.2/1.4	0.5/1.4	2.1/1.4
PWM	-0.41	-0.8/-0.7	-0.8/0.2	-1.4/0.0	-2.1/+0.6	-1.8/-0.5	-1.9/-0.3	-1.5/-0.2	-1.1/-0.7	-0.4/-0.7	1.3/-0.7	0.9/-0.7	0.9/-0.7	0.8/-0.7	0.8/-0.7	1.0/-0.7
PHL	-0.22	0.1/1.6	-0.3/1.5	-0.8/1.2	-1.2/0.9	-1.2/0.3	-1.0/0.8	-0.9/0.8	-0.9/1.0	-0.3/1.0	0.8/1.0	0.1/1.0	-0.3/1.0	-0.1/1.0	0.4/1.0	2.1/1.0
BDL	-0.13	-0.5/1.2	-0.5/0.8	-1.1/1.2	-1.6/0.5	-1.6/0.0	-1.4/-0.2	-1.2/0.0	-1.1/0.9	-0.3/0.9	1.8/0.9	1.1/0.9	1.3/0.9	0.8/0.9	1.0/0.9	1.4/0.9
MBA	-0.04	-0.4/1.4	-0.4/2.1	-1.1/2.4	-1.8/2.4	-1.2/1.2	-0.8/1.5	-0.0/1.8	0.2/2.6	1.1/2.6	1.6/2.6	1.4/2.6	0.5/2.6	0.1/2.6	-0.0/2.6	0.1/2.6
SYR	0.28	-0.3/1.9	-0.9/2.1	-0.9/2.1	-0.6/2.1	-0.8/1.3	-0.8/1.8	-0.0/2.3	1.0/2.7	2.1/1.7	-4.1/1.7	1.1/1.7	2.5/1.7	2.4/1.7	2.5/1.7	2.5/1.7
ALB	0.51	-0.4/1.0	-0.5/1.5	-0.4/1.2	-0.5/-0.0	-0.0/-0.7	0.2/0.2	0.4/0.3	1.0/0.9	1.7/0.9	1.7/0.9	0.9/0.9	0.6/0.9	0.7/0.9	1.0/0.9	1.4/0.9
MHT	0.57	-0.2/0.6	-0.1/1.4	-0.3/1.1	-0.7/0.6	-0.4/0.2	0.2/0.7	0.2/0.2	0.5/-6.9	1.3/-6.9	2.1/-6.9	1.4/-6.9	1.7/-6.9	0.8/-6.9	1.2/-6.9	1.2/-6.9
ROC	0.59															

# ECMWF/MEX MAX Temperature in USSE

MAE (2007-11-01~2007-11-30)

S-score	Day 1	Day 2	Day 3	Day 4	Day 5	Day 6	Day 7	Day 8	Day 9	Day 10	Day 11	Day 12	Day 13	Day 14	Day 15	
ATL	-0.10	1.5/2.3	1.8/3.4	1.9/3.3	2.7/3.1	3.3/3.8	4.0/5.0	4.2/5.0	5.1/5.8	5.5/5.8	13.4/5.8	12.0/5.8	8.7/5.8	7.5/5.8	7.2/5.8	6.6/5.8
ABY	-0.02	1.8/1.8	1.4/1.9	1.6/2.4	2.8/3.0	3.0/3.2	3.3/3.9	3.9/3.9	4.4/4.5	5.4/4.5	5.3/4.5	6.3/4.5	5.4/4.5	4.6/4.5	4.8/4.5	4.6/4.5
MCN	-0.01	1.5/2.7	1.6/2.7	2.0/2.9	3.3/3.4	3.6/4.3	4.3/4.8	4.3/4.9	4.8/5.1	5.7/5.1	5.8/5.1	9.9/5.1	6.9/5.1	5.9/5.1	5.6/5.1	5.3/5.1
CLT	0.01	2.1/3.2	2.4/2.7	3.0/3.2	4.1/3.6	4.4/4.2	5.0/5.0	5.3/5.0	6.2/7.2	7.0/7.2	6.5/7.2	7.6/7.2	8.1/7.2	7.5/7.2	7.5/7.2	7.8/7.2
RDU	0.01	1.9/2.4	2.1/2.7	2.5/3.6	3.4/2.9	3.6/3.7	4.3/4.4	4.6/4.9	5.8/6.6	6.3/6.6	6.2/6.6	7.4/6.6	7.8/6.6	7.2/6.6	7.4/6.6	7.7/6.6
FMY	0.04	1.3/1.0	1.2/1.4	1.3/1.5	1.7/1.1	2.0/2.0	2.3/2.5	2.0/2.1	2.1/3.1	2.5/3.1	2.8/3.1	2.9/3.1	3.0/3.1	3.0/3.1	3.0/3.1	3.1/3.1
TPA	0.06	1.0/1.8	1.4/1.8	1.6/1.8	1.7/1.6	1.9/2.3	2.3/2.6	2.5/2.7	3.3/3.6	3.6/3.6	3.7/3.6	3.4/3.6	3.8/3.6	3.8/3.6	3.8/3.6	3.8/3.6
CAE	0.06	1.4/2.4	1.9/2.8	2.0/2.9	3.3/3.5	3.9/4.2	4.6/4.7	4.8/5.6	6.1/6.3	6.8/6.3	5.9/6.3	6.9/6.3	7.1/6.3	6.5/6.3	6.6/6.3	6.7/6.3
JAX	0.08	1.5/2.2	1.4/2.6	1.5/3.0	2.1/3.2	2.4/3.5	2.9/4.4	3.6/4.0	4.0/4.3	4.9/4.3	4.6/4.3	5.4/4.3	5.3/4.3	5.1/4.3	5.3/4.3	4.7/4.3
TLH	0.09	1.2/1.7	1.5/1.6	1.7/2.5	2.0/2.6	2.3/3.3	3.0/3.7	3.2/3.3	3.6/4.3	4.5/4.3	4.4/4.3	4.7/4.3	4.7/4.3	4.2/4.3	4.3/4.3	4.3/4.3
MCO	0.09	1.0/1.4	1.3/1.4	1.5/1.3	1.5/1.6	1.8/2.0	2.2/2.8	2.8/3.1	3.1/4.2	3.4/4.2	3.6/4.2	4.0/4.2	4.2/4.2	4.2/4.2	4.2/4.2	4.1/4.2
SSI	0.11	1.8/2.3	2.1/2.5	2.1/4.1	1.8/3.8	2.6/4.0	3.0/3.7	3.3/4.5	3.6/4.4	4.4/4.4	4.6/4.4	5.1/4.4	5.3/4.4	4.8/4.4	5.1/4.4	4.7/4.4
SAV	0.14	1.2/3.2	1.8/2.9	1.8/3.3	3.0/4.1	3.4/4.4	4.3/4.8	4.5/5.4	5.0/5.8	5.8/5.8	5.4/5.8	6.1/5.8	6.5/5.8	6.1/5.8	6.2/5.8	5.9/5.8
MIA	0.16	1.2/1.4	1.2/1.2	1.2/1.5	1.2/1.4	1.7/1.9	1.8/2.3	1.7/2.3	1.8/2.6	2.1/2.6	2.1/2.6	2.2/2.6	2.2/2.6	2.3/2.6	2.3/2.6	2.3/2.6

Bias (2007-11-01~2007-11-30)

avg-bias	Day 1	Day 2	Day 3	Day 4	Day 5	Day 6	Day 7	Day 8	Day 9	Day 10	Day 11	Day 12	Day 13	Day 14	Day 15	
ATL	-3.69	0.3/0.7	0.1/2.0	-0.6/2.1	-1.8/-0.4	-1.9/0.3	-1.9/0.5	-2.3/0.9	-1.9/0.2	-1.7/0.2	-12.6/0.2	-10.9/0.2	-6.4/0.2	-5.4/0.2	-4.9/0.2	-3.3/0.2
MCN	-2.58	-0.2/1.8	-0.6/1.8	-1.4/2.6	-3.1/1.6	-3.1/1.6	-3.0/1.3	-3.6/1.8	-3.5/-0.2	-3.1/-0.2	-1.4/-0.2	-7.0/-0.2	-3.3/-0.2	-2.2/-0.2	-1.8/-0.2	-1.4/-0.2
CLT	-2.21	-0.3/1.6	-1.1/0.9	-1.8/0.1	-3.2/-1.2	-3.9/-1.7	-3.3/-0.5	-4.1/-0.6	-3.9/0.2	-3.3/0.2	-1.7/0.2	-0.4/0.2	-2.4/0.2	-1.9/0.2	-1.3/0.2	-0.5/0.2
CAE	-1.91	0.1/1.1	-0.1/1.8	-1.1/0.9	-2.7/-0.9	-3.4/-0.9	-3.2/0.3	-3.7/0.4	-3.7/0.1	-3.2/0.1	-2.0/0.1	-1.5/0.1	-1.6/0.1	-1.2/0.1	-1.1/0.1	-0.3/0.1
SAV	-1.21	-0.0/2.4	-0.1/2.2	-1.1/2.7	-2.8/2.9	-2.9/2.3	-2.5/2.4	-3.0/2.8	-3.1/1.8	-2.6/1.8	-0.4/1.8	-1.3/1.8	-0.5/1.8	1.0/1.8	0.7/1.8	0.5/1.8
RDU	-1.09	0.4/0.8	-0.2/0.7	-1.4/0.4	-2.4/-0.9	-3.0/-1.1	-2.5/-0.3	-3.3/0.4	-3.2/0.4	-2.6/0.4	0.1/0.4	-0.7/0.4	-0.3/0.4	0.3/0.4	0.9/0.4	1.6/0.4
ABY	-1.05	-0.1/0.5	0.1/1.2	-0.6/2.2	-2.1/1.6	-1.8/0.9	-2.0/1.6	-2.5/1.6	-2.3/0.4	-2.4/0.4	-1.4/0.4	-2.1/0.4	-0.7/0.4	0.4/0.4	0.6/0.4	1.1/0.4
TLH	-0.19	-0.1/1.2	-0.2/1.1	-0.4/1.6	-0.6/1.6	-0.3/1.8	-0.3/2.3	-0.9/1.6	-0.9/0.7	-1.4/0.7	0.2/0.7	-0.3/0.7	0.1/0.7	0.6/0.7	0.7/0.7	1.0/0.7
JAX	0.39	0.7/2.0	0.5/2.5	0.4/2.9	-0.6/3.0	-0.1/2.6	0.2/3.2	-0.3/3.0	-0.4/1.4	0.1/1.4	0.4/1.4	-0.2/1.4	0.5/1.4	1.4/1.4	1.5/1.4	1.7/1.4
SSI	0.53	-0.0/2.2	0.4/2.4	0.2/3.8	-0.0/3.3	0.3/2.6	0.6/3.2	0.0/3.5	-0.1/1.9	0.3/1.9	0.4/1.9	0.1/1.9	0.8/1.9	1.7/1.9	1.7/1.9	1.6/1.9
MIA	0.56	0.1/1.3	-0.0/0.7	0.1/1.1	-0.2/0.9	0.1/1.0	0.3/1.6	0.6/1.8	0.7/0.6	0.8/0.6	0.9/0.6	0.9/0.6	0.8/0.6	1.1/0.6	1.1/0.6	1.2/0.6
MCO	0.69	0.0/0.4	-0.2/0.6	-0.8/1.0	-0.2/1.1	0.3/0.9	0.9/2.1	0.9/1.8	0.6/1.8	0.8/1.8	0.4/1.8	0.7/1.8	1.3/1.8	1.7/1.8	1.7/1.8	2.1/1.8
TPA	0.92	0.0/0.8	-0.1/0.6	-0.2/1.1	0.4/0.6	0.6/1.1	1.0/2.2	1.0/1.4	0.9/0.8	0.8/0.8	1.2/0.8	1.0/0.8	1.3/0.8	1.7/0.8	2.0/0.8	2.1/0.8
FMY	1.22	-0.0/0.4	0.1/0.9	0.4/0.9	0.6/0.6	0.9/0.6	1.2/1.1	1.2/0.8	1.0/0.7	1.0/0.7	1.1/0.7	1.6/0.7	1.9/0.7	2.3/0.7	2.5/0.7	2.6/0.7

red: S < -0.3      orange: -0.3 < S < -0.1      grey: -0.1 < S < 0.1      green: 0.1 < S < 0.3      blue: S > 0.3

S\_score: average of (1 - ECMWF-value / MEX-value)

red: B >= 4.0      orange: 4.0 > B >= 2.0      black: 2.0 > B >= -2.0      green: 2.0 > B >= -2.0      blue: B <= -4.0

avg\_bias: average of ECMWF-value

# ECMWF/MEX MIN Temperature in USSE

	S-score	MAE (2007-11-01~2007-11-30)														
		Day 1	Day 2	Day 3	Day 4	Day 5	Day 6	Day 7	Day 8	Day 9	Day 10	Day 11	Day 12	Day 13	Day 14	Day 15
TLH	-0.25	6.2/3.4	6.3/3.6	6.2/3.9	7.2/4.2	7.3/5.4	8.4/7.7	8.6/8.2	8.3/8.3	8.7/8.3	8.8/8.3	8.9/8.3	8.4/8.3	8.5/8.3	8.9/8.3	9.6/8.3
ABY	0.00	2.6/3.2	3.1/2.8	3.2/3.4	4.6/3.8	4.7/5.0	4.5/6.5	5.5/7.3	5.6/6.0	6.3/6.0	6.3/6.0	6.6/6.0	6.6/6.0	6.1/6.0	6.7/6.0	7.0/6.0
MCN	0.03	3.9/5.5	4.0/5.1	4.0/5.2	4.3/5.6	4.9/6.4	5.0/8.1	5.9/8.4	6.3/7.0	7.4/7.0	7.5/7.0	7.2/7.0	15.9/7.0	6.8/7.0	7.0/7.0	7.5/7.0
TPA	0.04	1.9/2.1	2.0/2.2	2.3/2.6	2.6/3.2	3.2/3.8	5.0/5.1	5.2/5.3	6.1/6.8	6.9/6.8	6.9/6.8	7.1/6.8	7.0/6.8	6.9/6.8	7.2/6.8	7.2/6.8
MCO	0.05	1.7/1.8	1.9/1.9	2.2/2.1	2.6/2.3	2.7/2.8	3.5/4.3	3.8/4.6	3.8/5.7	4.8/5.7	5.4/5.7	5.5/5.7	5.8/5.7	5.8/5.7	5.8/5.7	5.8/5.7
CAE	0.08	3.3/4.7	2.9/4.3	3.1/4.3	4.4/4.2	4.5/4.9	4.9/6.0	5.9/6.5	6.6/7.2	7.6/7.2	7.4/7.2	7.2/7.2	7.5/7.2	7.4/7.2	7.1/7.2	7.2/7.2
JAX	0.08	2.0/2.7	2.1/2.5	2.5/3.2	3.4/3.8	4.5/4.8	5.5/6.2	5.9/6.8	6.3/7.4	6.8/7.4	7.1/7.4	7.4/7.4	7.7/7.4	7.4/7.4	7.6/7.4	7.9/7.4
MIA	0.08	1.5/1.6	1.7/2.0	2.0/2.0	2.6/2.5	2.8/3.1	3.1/3.7	3.2/3.9	3.6/5.0	4.1/5.0	4.3/5.0	4.6/5.0	4.9/5.0	4.9/5.0	4.9/5.0	5.0/5.0
ATL	0.11	2.5/3.6	2.6/4.1	2.7/4.0	2.8/4.3	3.7/4.8	3.5/5.8	4.6/6.5	5.7/6.2	7.0/6.2	6.4/6.2	9.6/6.2	7.4/6.2	6.1/6.2	5.8/6.2	5.8/6.2
SSI	0.11	1.9/3.1	2.1/2.8	2.4/3.0	3.1/3.8	3.3/4.9	4.4/6.9	4.7/7.1	5.2/6.3	5.9/6.3	6.6/6.3	6.9/6.3	7.1/6.3	6.6/6.3	7.0/6.3	7.2/6.3
SAV	0.11	2.3/3.1	2.3/2.7	2.5/2.8	2.9/3.2	2.8/3.9	3.7/5.3	5.0/6.4	6.0/7.1	7.1/7.1	7.0/7.1	7.0/7.1	7.1/7.1	6.7/7.1	6.8/7.1	7.2/7.1
FMY	0.11	0.9/1.2	1.1/1.7	1.6/1.6	2.3/2.0	2.7/2.8	3.2/3.6	3.7/4.6	4.1/6.1	4.8/6.1	5.5/6.1	5.5/6.1	5.8/6.1	5.7/6.1	5.9/6.1	6.3/6.1
RDU	0.11	2.5/3.1	2.7/3.4	2.4/4.0	3.0/4.3	3.6/5.1	3.9/4.9	4.5/5.6	5.2/6.3	6.6/6.3	6.4/6.3	6.4/6.3	6.9/6.3	6.6/6.3	6.4/6.3	6.4/6.3
CLT	0.21	2.6/3.6	2.8/4.5	2.6/4.1	3.2/4.6	3.4/5.3	4.3/6.0	4.9/6.8	5.5/7.4	6.8/7.4	6.7/7.4	6.4/7.4	6.8/7.4	6.3/7.4	6.6/7.4	6.6/7.4

	avg-bias	Bias (2007-11-01~2007-11-30)														
		Day 1	Day 2	Day 3	Day 4	Day 5	Day 6	Day 7	Day 8	Day 9	Day 10	Day 11	Day 12	Day 13	Day 14	Day 15
ATL	-1.09	0.1/2.9	-0.1/2.8	-0.5/2.8	-0.9/2.7	-0.8/3.0	-0.7/3.7	-0.5/5.1	-0.2/1.3	-0.4/1.3	-0.3/1.3	-6.7/1.3	-3.7/1.3	-1.5/1.3	-0.8/1.3	0.7/1.3
RDU	-0.19	1.0/1.9	0.3/1.8	0.1/2.3	-1.4/2.4	-1.5/2.7	-1.3/2.2	-1.0/3.2	-0.9/0.9	-0.4/0.9	0.9/0.9	-0.0/0.9	-0.4/0.9	-0.4/0.9	0.4/0.9	1.8/0.9
SAV	0.00	0.3/1.1	-0.1/0.5	-0.4/0.2	-1.6/1.9	-1.9/1.7	-1.6/3.6	-1.9/5.7	-2.3/1.2	-2.7/1.2	1.3/1.2	1.3/1.2	2.1/1.2	2.0/1.2	2.2/1.2	3.5/1.2
CLT	0.66	0.8/2.2	0.6/3.4	0.6/2.8	-0.1/3.2	0.1/3.4	0.5/3.6	0.5/4.8	0.7/4.4	0.8/4.4	1.3/4.4	0.5/4.4	0.3/4.4	0.5/4.4	0.7/4.4	2.1/4.4
CAE	0.76	1.5/2.9	1.2/2.8	0.9/2.8	0.1/1.1	0.2/2.6	0.5/3.3	0.7/4.6	0.4/2.3	0.7/2.3	0.9/2.3	0.2/2.3	0.1/2.3	0.6/2.3	1.1/2.3	2.3/2.3
MIA	0.87	-0.0/0.1	0.1/0.4	0.1/-0.1	0.3/0.4	0.5/0.2	0.8/1.2	1.2/1.7	1.4/-0.7	1.1/-0.7	0.8/-0.7	1.4/-0.7	1.0/-0.7	1.5/-0.7	1.5/-0.7	1.6/-0.7
MCN	1.41	2.5/4.3	2.4/4.1	2.5/4.3	2.4/4.9	2.3/5.1	2.6/6.4	2.6/7.6	2.2/3.2	2.2/3.2	1.8/3.2	1.9/3.2	-11.0/3.2	1.2/3.2	2.2/3.2	3.4/3.2
MCO	1.92	0.4/0.3	0.4/0.7	0.3/0.9	0.8/0.7	1.2/1.5	1.7/2.6	1.8/3.6	1.7/1.4	1.5/1.4	2.4/1.4	2.3/1.4	3.1/1.4	3.5/1.4	3.7/1.4	4.1/1.4
SSI	2.45	0.5/1.7	0.9/1.3	1.2/2.0	1.5/3.0	1.9/4.0	2.6/5.8	2.3/6.4	2.2/3.2	2.4/3.2	2.7/3.2	3.1/3.2	3.8/3.2	3.4/3.2	3.8/3.2	4.6/3.2
TPA	2.45	0.5/0.7	0.4/1.1	0.5/1.2	0.6/1.9	1.6/2.2	3.2/3.1	2.6/4.0	2.8/1.8	3.1/1.8	2.7/1.8	3.1/1.8	3.6/1.8	3.6/1.8	4.0/1.8	4.4/1.8
FMY	2.64	0.0/-0.3	0.4/0.9	0.8/0.4	1.6/1.3	2.1/1.8	2.6/2.0	2.9/3.8	2.9/1.7	2.7/1.7	2.8/1.7	3.3/1.7	3.8/1.7	4.4/1.7	4.5/1.7	4.9/1.7
ABY	2.69	1.0/2.2	1.6/1.8	2.1/1.6	3.3/2.9	3.6/4.2	3.5/5.7	3.6/6.7	3.4/0.4	2.9/0.4	2.8/0.4	1.2/0.4	1.6/0.4	1.9/0.4	2.9/0.4	4.7/0.4
JAX	3.46	1.1/2.0	1.5/1.8	1.9/2.1	2.7/2.8	3.8/4.0	4.5/5.0	4.4/6.2	4.3/3.1	3.8/3.1	2.1/3.1	3.0/3.1	4.4/3.1	4.6/3.1	4.6/3.1	5.2/3.1
TLH	5.13	3.9/2.5	3.8/2.2	3.9/2.9	5.2/3.4	5.7/4.1	6.0/6.8	5.6/7.5	5.2/4.5	4.8/4.5	5.1/4.5	4.3/4.5	4.9/4.5	5.2/4.5	6.0/4.5	7.3/4.5

red: S < -0.3      orange: -0.3 < S < -0.1      grey: -0.1 < S < 0.1      green: 0.1 < S < 0.3      blue: S > 0.3

S\_score: average of (1 - ECMWF-value / MEX-value)

red: B >= 4.0      orange: 4.0 > B >= 2.0      black: 2.0 > B >= -2.0      green: 2.0 > B >= -4.0      blue: B <= -4.0

avg\_bias: average of ECMWF-value

# ECMWF/MEX MAX Temperature in USSC

		MAE (2007-11-01~2007-11-30)														
	S-score	Day 1	Day 2	Day 3	Day 4	Day 5	Day 6	Day 7	Day 8	Day 9	Day 10	Day 11	Day 12	Day 13	Day 14	Day 15
TUL	-0.13	2.4/3.6	3.0/3.5	3.3/4.0	5.1/4.7	5.7/4.4	6.9/6.3	7.8/7.4	8.9/9.7	9.3/9.7	19.6/9.7	12.6/9.7	12.6/9.7	12.3/9.7	11.3/9.7	11.1/9.7
MEM	-0.12	2.9/3.0	2.6/3.5	3.2/3.7	4.3/2.7	4.6/4.9	5.2/4.1	6.4/6.2	6.7/7.3	7.7/7.3	9.5/7.3	8.7/7.3	9.5/7.3	8.8/7.3	8.4/7.3	7.9/7.3
BNA	-0.11	2.1/2.8	2.2/2.7	2.9/3.7	4.1/3.4	4.2/3.3	5.0/4.8	6.2/6.1	6.5/7.0	6.9/7.0	9.6/7.0	10.3/7.0	9.9/7.0	8.7/7.0	8.6/7.0	8.1/7.0
MSY	-0.07	1.6/2.1	1.8/1.9	2.0/1.9	2.8/2.7	3.0/3.4	3.9/3.4	4.1/4.0	5.1/5.1	5.9/5.1	6.5/5.1	7.0/5.1	6.2/5.1	5.8/5.1	5.7/5.1	5.0/5.1
HSV	-0.06	1.9/2.3	1.9/2.7	2.2/2.7	3.1/3.4	3.4/3.3	4.1/4.8	5.1/5.3	5.6/6.3	6.0/6.3	8.6/6.3	10.0/6.3	9.0/6.3	8.1/6.3	7.4/6.3	7.1/6.3
MCI	-0.04	3.0/4.4	3.8/4.6	3.7/4.2	4.7/4.9	4.9/5.2	6.5/6.4	7.0/6.6	7.8/8.6	8.2/8.6	11.6/8.6	10.9/8.6	11.0/8.6	10.3/8.6	10.3/8.6	9.6/8.6
BHM	-0.04	1.9/2.1	1.9/2.9	2.0/2.8	2.9/3.0	3.2/3.4	3.6/5.1	4.3/4.4	4.9/5.6	5.0/5.6	6.5/5.6	7.0/5.6	9.3/5.6	7.6/5.6	7.4/5.6	6.3/5.6
GAD	-0.02	2.4/3.0	2.4/3.4	2.4/3.1	3.1/4.0	3.5/4.2	3.8/5.3	4.4/5.7	5.5/6.8	6.1/6.8	7.1/6.8	16.9/6.8	9.3/6.8	8.1/6.8	7.6/6.8	6.5/6.8
AUS	-0.01	1.7/2.5	2.2/4.1	2.5/4.0	3.5/3.0	3.7/3.7	4.1/5.3	4.5/6.2	5.3/8.5	5.8/8.5	31.9/8.5	11.1/8.5	7.1/8.5	7.5/8.5	7.5/8.5	6.6/8.5
LIT	0.00	1.3/2.0	1.9/2.5	2.5/3.3	3.7/3.6	4.0/4.3	4.7/4.7	6.2/6.1	6.6/8.5	7.1/8.5	11.3/8.5	10.8/8.5	10.0/8.5	10.0/8.5	10.0/8.5	9.1/8.5
TYS	0.01	2.4/3.3	2.7/3.2	2.9/3.5	3.6/4.1	3.7/4.0	4.5/5.3	4.8/5.2	6.0/6.4	6.1/6.4	6.1/6.4	10.6/6.4	8.0/6.4	7.2/6.4	6.8/6.4	6.5/6.4
MOB	0.01	1.6/1.8	1.7/1.9	1.7/2.3	2.1/2.4	2.3/3.0	2.6/3.8	3.1/3.5	3.9/4.5	4.8/4.5	5.9/4.5	6.5/4.5	5.9/4.5	5.3/4.5	5.0/4.5	4.5/4.5
CRP	0.02	2.5/2.3	2.4/2.3	3.2/3.7	3.9/3.1	4.4/3.4	4.2/4.2	4.8/4.6	5.6/7.4	5.9/7.4	6.3/7.4	6.7/7.4	6.8/7.4	7.1/7.4	7.3/7.4	6.8/7.4
ICT	0.03	2.5/2.9	3.2/3.7	3.8/4.4	4.9/4.7	5.0/5.6	6.6/6.0	7.8/7.0	8.3/9.6	8.5/9.6	10.0/9.6	9.6/9.6	9.9/9.6	10.1/9.6	9.7/9.6	9.5/9.6
JAN	0.04	2.5/3.0	2.1/3.0	2.8/3.5	2.9/3.2	3.2/4.8	4.0/4.7	4.6/5.7	5.2/6.9	5.8/6.9	7.0/6.9	10.8/6.9	9.1/6.9	9.1/6.9	8.1/6.9	7.4/6.9
CHA	0.04	1.9/2.7	2.3/2.6	2.4/3.0	3.8/4.3	3.9/4.2	4.5/5.3	4.9/5.4	5.7/6.6	5.8/6.6	7.4/6.6	8.3/6.6	8.0/6.6	7.1/6.6	6.8/6.6	6.5/6.6
VCT	0.06	3.1/3.2	3.2/3.7	4.0/4.2	4.7/3.4	4.9/4.5	5.3/5.6	6.0/6.4	6.6/8.9	6.8/8.9	7.6/8.9	8.2/8.9	8.7/8.9	8.3/8.9	8.5/8.9	8.0/8.9
COU	0.06	1.7/3.8	2.4/3.8	3.1/4.9	4.0/4.9	3.9/5.8	5.2/5.7	6.4/6.3	6.9/8.2	7.2/8.2	13.6/8.2	9.8/8.2	9.6/8.2	9.6/8.2	8.5/8.2	8.2/8.2
MWL	0.07	2.9/2.9	3.3/3.1	3.5/3.6	3.8/3.6	4.3/4.7	5.3/5.4	6.3/7.3	7.7/9.7	8.8/9.7	8.8/9.7	8.6/9.7	8.7/9.7	8.8/9.7	8.6/9.7	8.5/9.7
SJT	0.07	2.6/2.2	3.4/3.6	4.1/3.5	4.3/3.8	4.4/4.4	5.4/6.2	6.4/7.9	7.7/10.9	9.1/10.9	10.0/10.9	9.8/10.9	9.7/10.9	9.8/10.9	9.6/10.9	9.0/10.9
TYR	0.08	2.4/3.0	2.5/2.8	3.0/4.2	3.1/3.3	3.3/3.5	3.8/5.5	4.4/5.5	6.3/8.5	7.2/8.5	8.8/8.5	9.2/8.5	9.3/8.5	9.5/8.5	9.0/8.5	8.6/8.5
MAF	0.08	2.2/2.1	2.7/3.6	3.4/4.1	4.4/5.4	5.1/4.8	6.3/6.2	7.1/8.0	8.6/10.9	9.5/10.9	10.1/10.9	10.4/10.9	10.6/10.9	10.5/10.9	10.4/10.9	10.3/10.9
ACT	0.09	3.3/3.5	3.4/3.6	4.0/3.8	4.5/4.1	4.7/4.8	5.2/6.0	5.9/6.3	7.1/9.7	7.8/9.7	7.8/9.7	8.4/9.7	8.7/9.7	9.0/9.7	8.7/9.7	8.1/9.7
OKC	0.10	1.7/2.0	2.1/2.4	2.7/3.2	4.1/4.1	4.4/5.2	5.6/6.2	6.7/7.5	8.4/10.0	9.3/10.0	10.9/10.0	8.9/10.0	9.2/10.0	9.1/10.0	8.6/10.0	8.9/10.0
STL	0.10	2.7/4.2	3.0/4.3	4.1/5.7	4.2/4.8	4.1/6.2	5.4/5.9	7.1/6.5	7.0/8.4	7.4/8.4	8.5/8.4	8.3/8.4	8.9/8.4	9.0/8.4	8.6/8.4	8.7/8.4
HOU	0.11	1.7/1.7	1.8/2.0	2.0/2.4	3.1/3.2	3.3/3.4	3.2/4.1	4.0/4.5	4.9/7.5	5.8/7.5	6.6/7.5	7.3/7.5	7.4/7.5	7.1/7.5	7.1/7.5	6.5/7.5
LFK	0.11	3.3/3.3	3.7/4.6	3.8/4.5	4.5/4.9	4.9/4.8	4.8/6.5	5.5/7.2	6.3/9.0	7.4/9.0	8.4/9.0	9.2/9.0	8.4/9.0	8.9/9.0	8.7/9.0	8.1/9.0
BRO	0.12	2.6/2.7	2.7/3.4	3.2/3.1	3.5/3.5	3.6/3.6	3.5/4.0	3.9/3.7	4.9/6.9	5.0/6.9	5.7/6.9	6.2/6.9	5.9/6.9	6.0/6.9	5.8/6.9	5.3/6.9
SAT	0.12	2.6/3.4	2.9/4.2	3.3/3.8	3.7/3.1	4.2/4.1	4.8/5.6	5.1/6.5	5.7/8.2	6.4/8.2	7.1/8.2	7.5/8.2	7.5/8.2	7.8/8.2	7.7/8.2	7.2/8.2
ABI	0.14	2.6/2.9	3.0/4.0	3.8/4.7	4.1/4.3	4.4/5.3	5.4/6.9	6.6/8.1	8.2/10.9	9.1/10.9	9.8/10.9	9.8/10.9	10.1/10.9	10.0/10.9	9.7/10.9	9.7/10.9
IAH	0.18	1.7/2.2	2.1/2.4	2.2/2.7	3.1/3.9	3.4/4.0	3.8/5.5	4.4/5.5	5.0/8.4	5.6/8.4	7.1/8.4	7.8/8.4	7.9/8.4	7.7/8.4	7.7/8.4	7.0/8.4
ELP	0.20	2.0/2.1	2.4/3.4	2.3/3.3	2.6/3.4	4.0/4.3	5.4/5.9	5.6/6.5	6.1/8.9	6.2/8.9	6.3/8.9	6.4/8.9	7.2/8.9	7.3/8.9	7.2/8.9	7.6/8.9
DFW	0.21	2.0/2.2	2.5/2.9	2.9/3.3	3.5/3.1	3.4/4.8	4.2/6.0	5.0/7.3	6.6/10.7	7.5/10.7	8.1/10.7	8.5/10.7	8.4/10.7	8.6/10.7	8.6/10.7	7.8/10.7

		Bias (2007-11-01~2007-11-30)														
	avg-bias	Day 1	Day 2	Day 3	Day 4	Day 5	Day 6	Day 7	Day 8	Day 9	Day 10	Day 11	Day 12	Day 13	Day 14	Day 15
TUL	-6.90	-0.0/1.6	-0.8/1.0	-1.2/1.2	-3.4/-1.3	-4.0/-0.9	-5.0/-2.1	-5.4/-3.7	-6.4/-3.7	-7.3/-3.7	-17.9/-3.7	-12.1/-3.7	-11.4/-3.7	-10.8/-3.7	-9.3/-3.7	-8.2/-3.7
MCI	-5.03	-0.1/2.9	-0.4/3.0	-0.1/1.4	-2.4/0.2	-2.9/0.6	-3.9/-1.0	-3.7/-2.7	-4.9/-2.6	-5.6/-2.6	-10.7/-2.6	-8.9/-2.6	-9.2/-2.6	-8.2/-2.6	-7.7/-2.6	-6.5/-2.6
LIT	-4.83	-0.1/0.3	0.1/0.7	-0.2/0.5	-2.1/-0.6	-3.1/-1.4	-3.2/-2.0	-3.8/-1.6	-4.7/-1.9	-4.4/-1.9	-10.0/-1.9	-10.0/-1.9	-8.6/-1.9	-8.6/-1.9	-8.0/-1.9	-6.6/-1.9
ICT	-4.18	0.4/2.3	1.0/2.4	0.1/1.3	-2.5/+0.1	-2.5/+0.4	-3.6/-1.3	-3.7/-2.7	-5.0/-3.4	-5.5/-3.4	-7.8/-3.4	-7.1/-3.4	-7.9/-3.4	-6.2/-3.4	-5.2/-3.4	-4.1/-3.4
BNA	-4.16	0.3/0.4	-0.2/0.4	-0.9/1.3	-3.0/-0.7	-3.1/-0.1	-3.3/-1.4	-3.9/-1.1	-3.2/-1.2	-3.8/-1.2	-8.0/-1.2	-8.2/-1.2	-7.7/-1.2	-6.6/-1.2	-5.7/-1.2	-5.1/-1.2
MEM	-4.11	-0.6/-0.8	-0.1/0.3	-0.9/0.3	-3.0/-0.9	-3.6/-0.1	-4.2/-0.8	-4.7/-0.4	-4.5/-1.4	-5.2/-1.4	-6.7/-1.4	-6.9/-1.4	-6.9/-1.4	-5.9/-1.4	-4.5/-1.4	-4.1/-1.4
COU	-4.09	0.0/1.8	-0.1/0.9	-0.1/1.4	-1.0/-0.0	-1.4/-0.7	-2.8/-0.9	-2.4/-2.4	-3.2/-2.0	-4.0/-2.0	-12.2/-2.0	-8.2/-2.0	-7.6/-2.0	-7.4/-2.0	-6.0/-2.0	-5.0/-2.0
OKC	-4.03	-0.3/-1.1	-0.5/0.4	-0.8/-0.6	-2.4/-2.1	-2.7/-1.8	-3.9/-4.1	-4.3/-5.2	-5.4/-4.7	-6.6/-4.7	-6.9/-4.7	-6.2/-4.7	-6.0/-4.7	-5.4/-4.7	-4.9/-4.7	-4.0/-4.7
HSV	-3.63	-0.1/-0.0	0.1/0.7	-0.7/0.2	-1.7/-0.9	-2.5/-0.6	-2.6/-0.4	-3.3/-0.7	-2.7/-1.4	-2.8/-1.4	-6.7/-1.4	-8.1/-1.4	-7.0/-1.4	-6.5/-1.4	-5.4/-1.4	-4.6/-1.4
GAD	-3.37	0.0/-1.1	-0.3/0.3	-0.4/-0.7	-0.9/-1.0	-1.3/-0.8	-1.5/-0.6	-1.9/-2.3	-1.6/-0.7	-2.0/-0.7	-3.5/-0.7	-16.0/-0.7	-6.8/-0.7	-5.6/-0.7	-5.3/-0.7	-3.4/-0.7
BHM	-3.26	-0.2/-0.3	-0.1/0.6	-0.8/0.5	-1.9/-0.8	-2.2/0.8	-2.3/0.6	-2.9/-0.6	-2.2/-0.8	-2.5/-0.8	-3.9/-0.8	-4.1/-0.8	-8.1/-0.8	-6.4/-0.8	-6.3/-0.8	-4.8/-0.8
JAN	-3.11	-0.8/-1.4	-0.4/-0.6	-0.4/-0.5	-1.4/-0.8	-1.1/-0.5	-1.6/-0.4	-1.7/-1.3	-1.4/-2.3	-2.2/-2.3	-3.3/-2.3	-8.7/-2.3	-6.9/-2.3	-5.8/-2.3	-6.2/-2.3	-4.8/-2.3
CHA	-2.95	-0.5/-0.2	-0.8/-0.2	-1.0/0.1	-2.0/-1.9	-2.8/-1.0	-2.7/-0.9	-3.2/-1.9	-2.7/-2.0	-2.7/-2.0	-5.0/-2.0	-5.5/-2.0	-4.8/-2.0	-4.3/-2.0	-3.5/-2.0	-2.7/-2.0
STL	-2.61	1.7/2.8	1.2/2.2	1.3/2.8	-1.0/1.0	-1.5/0.6	-2.0/-0.1	-2.1/-0.6	-2.6/-1.5	-3.6/-1.5	-3.8/-1.5	-4.5/-1.5	-6.0/-1.5	-6.3/-1.5	-5.7/-1.5	-4.2/-1.5
TYS	-2.58	-0.3/0.2	-0.9/-0.7	-1.3/-0.7	-1.8/-1.4	-2.0/-1.4	-2.2/-0.3	-2.8/-1.9	-2.2/-1.3	-2.6/-1.3	-1.9/-1.3	-8.0/-1.3	-4.5/-1.3	-3.5/-1.3	-2.9/-1.3	-1.8/-1.3
MSY	-2.21	-0.5/0.0	-0.5/0.7	-1.0/0.9	-2.3/0.7	-1.7/1.6	-2.3/0.7	-2.5/0.7	-2.3/-1.0	-3.4/-1.0	-3.7/-1.0	-3.2/-1.0	-3.2/-1.0	-2.6/-1.0	-2.3/-1.0	-1.5/-1.0
TYR	-2.02	0.8/2.1	0.8/1.6	0.6/3.1	0.7/1.8	0.1/4.0	-0.5/0.2	-1.3/-0.5	-1.9/-1.3	-3.0/-1.3	-4.8/-1.3	-4.5/-1.3	-4.5/-1.3	-4.4/-1.3	-3.4/-1.3	-3.4/-1.3
MOB	-1.58	0.7/0.3	0.0/0.8	-0.4/1.6	-0.5/0.8	-0.5/2.2	-0.7/2.0	-1.3/1.2	-1.5/0.0	-2.6/0.0	-3.7/0.0	-3.9/0.0	-3.4/0.0	-2.7/0.0	-2.0/0.0	-1.3/0.0
MWL	-1.34	0.2/2.4	0.1/2.1	-0.2/2.4	0.6/0.9	-0.6/1.8	-1.2/1.4	-1.9/-1.7	-2.5/-0.5	-3.4/-0.5	-2.0/-0.5	-2.3/-0.5	-2.2/-0.5	-2.0/-0.5	-1.0/-0.5	-0.3/-0.5
ABI	-1.00	0.5/2.1	0.3/2.2	0.4/1.9	-0.2/0.4	0.3/0.5	0.1/-1.3	-0.9/-2.3	-1.3/-2.2	-2.2/-2.2	-2.3/-2.2	-2.8/-2.2	-2.6/-2.2	-2.2/-2.2	-1.5/-2.2	-0.7/-2.2
SJT	-0.78	0.2/0.2	-0.4/0.9	-0.2/0.7	-0.2/0.5	0.2/-0.9	-0.2/-1.7	-0.6/-4.0	-1.0/-3.2	-1.9/-3.2	-2.4/-3.2	-1.6/-3.2	-1.8/-3.2	-1.7/-3.2	-0.5/-3.2	0.4/-3.2
MAF	-0.60	1.4/0.2	1.0/1.8	0.8/2.2	-0.3/-0.5	-0.3/0.6	-0.6/-0.9	-0.7/-2.0	-1.3/-0.9	-1.7/-0.9	-1.0/-0.9	-1.4/-0.9	-1.5/-0.9	-1.6/-0.9	-1.2/-0.9	-0.6/-0.9
ACT	-0.57	0.5/0.9	0.6/1.3	0.5/1.9	0.7/0.8	0.5/0.6	0.1/0.7	-0.8/-2.1	-1.2/-2.8	-2.4/-2.8	-0.8/-2.8	-1.7/-2.8	-1.7/-2.8	-0.8/-2.8	-0.2/-2.8	-0.2/-2.8
ELP	-0.52	0.9/1.6	1.7/3.1	1.5/3.1	-0.4/2.2	-1.5/0.9	-1.9/-0.2	-1.7/-0.5	-2.4/-2.3	-2.6/-2.3	-0.5/-2.3	-0.1/-2.3	-0.8/-2.3	-0.5/-2.3	-0.1/-2.3	0.6/-2.3
HOU	-0.24	0.5/0.6	0.1/0.4	-0.2/0.6	-0.2/-0.4	-0.2/0.8	-0.4/0.5	-1.1/0.6	-1.0/0.6	-1.8/0.6	0.2/0.6	-0.5/0.6	0.0/0.6	0.1/0.6	-0.1/0.6	1.0/0.6
DFW	-0.12	-0.7/-1.6	0.4/-2.0	0.9/-0.2	0.5/-1.1	0.8/-1.7	0.1/-1.9									

# ECMWF/MEX MIN Temperature in USSC

MAE (2007-11-01~2007-11-30)																
S-score	Day 1	Day 2	Day 3	Day 4	Day 5	Day 6	Day 7	Day 8	Day 9	Day 10	Day 11	Day 12	Day 13	Day 14	Day 15	
LIT	-0.02	2.3/2.8	2.5/2.9	2.7/3.3	3.7/3.8	4.0/4.2	5.0/3.9	5.3/5.0	5.6/6.5	6.4/6.5	6.6/6.5	8.2/6.5	7.5/6.5	7.3/6.5	7.3/6.5	6.7/6.5
MSY	-0.02	2.6/3.3	2.6/3.5	2.7/3.1	3.2/3.6	4.3/4.2	3.8/4.9	4.6/5.6	5.9/5.4	6.7/5.4	6.8/5.4	6.8/5.4	6.5/5.4	6.4/5.4	6.2/5.4	5.8/5.4
SJT	0.02	3.8/3.5	4.3/4.8	4.0/4.4	3.7/4.8	4.2/4.6	4.9/5.3	4.7/4.9	5.0/7.3	6.0/7.3	14.3/7.3	6.9/7.3	6.8/7.3	6.9/7.3	7.1/7.3	7.0/7.3
COU	0.04	2.3/3.3	2.3/3.6	2.5/3.8	3.0/3.6	3.6/3.9	4.3/4.5	4.8/6.0	4.6/5.6	5.7/5.6	5.9/5.6	6.2/5.6	7.5/5.6	7.5/5.6	6.8/5.6	6.5/5.6
MCI	0.05	2.8/3.7	3.1/4.4	3.7/5.3	3.9/5.3	4.1/4.7	4.9/6.6	5.4/6.4	5.5/7.2	6.8/7.2	11.8/7.2	8.1/7.2	8.0/7.2	7.8/7.2	8.1/7.2	7.4/7.2
TUL	0.07	3.2/4.6	3.4/5.2	3.3/5.7	3.7/6.2	3.8/5.1	4.9/5.8	5.6/6.5	5.7/7.0	6.5/7.0	10.9/7.0	8.5/7.0	8.0/7.0	7.9/7.0	7.8/7.0	7.7/7.0
HOU	0.07	2.4/2.4	2.4/2.8	2.6/3.0	3.3/3.3	3.8/3.9	4.1/4.7	4.3/4.0	5.0/7.2	5.6/7.2	6.5/7.2	7.4/7.2	7.3/7.2	7.0/7.2	6.8/7.2	6.7/7.2
MWL	0.09	2.7/3.5	3.1/3.5	3.3/4.1	3.3/3.9	4.5/3.9	5.0/5.3	4.9/5.2	5.2/7.3	6.4/7.3	7.1/7.3	7.3/7.3	7.2/7.3	7.3/7.3	6.9/7.3	6.5/7.3
BHM	0.09	2.7/3.9	2.5/4.0	2.6/4.9	3.5/4.4	3.9/5.8	4.4/6.8	5.5/7.7	6.9/7.4	7.6/7.4	7.6/7.4	13.4/7.4	8.2/7.4	7.5/7.4	7.6/7.4	7.9/7.4
ELP	0.09	3.2/4.1	3.9/5.1	3.8/4.9	4.0/3.8	5.1/4.9	5.3/3.1	4.8/2.9	3.9/4.8	3.4/4.8	3.2/4.8	3.0/4.8	3.5/4.8	3.6/4.8	3.6/4.8	3.7/4.8
JAN	0.10	2.4/2.9	2.6/3.2	2.3/3.5	3.3/4.3	3.7/5.1	4.6/5.7	5.4/7.2	6.1/7.5	6.6/7.5	7.6/7.5	8.7/7.5	8.4/7.5	8.2/7.5	7.9/7.5	7.6/7.5
MEM	0.10	2.2/4.1	2.8/4.1	3.0/3.9	3.2/4.3	3.1/5.1	3.8/4.8	4.8/5.4	6.2/6.9	6.6/6.9	7.5/6.9	8.4/6.9	8.0/6.9	7.5/6.9	7.3/6.9	6.9/6.9
ACT	0.10	3.0/4.9	3.0/4.7	3.3/5.3	3.4/4.3	4.4/4.5	4.9/5.1	5.0/5.2	5.8/7.3	6.7/7.3	7.5/7.3	7.7/7.3	7.9/7.3	7.7/7.3	7.4/7.3	6.7/7.3
LFK	0.11	2.6/3.7	2.7/3.8	2.7/4.3	3.2/4.8	4.1/4.7	4.8/5.3	5.1/5.7	6.4/7.6	7.0/7.6	7.8/7.6	8.1/7.6	8.4/7.6	7.9/7.6	8.0/7.6	7.3/7.6
MOB	0.11	2.8/3.8	3.0/3.8	3.4/4.2	4.0/5.2	4.1/5.9	4.1/7.2	5.2/7.9	6.5/7.2	7.1/7.2	7.8/7.2	8.4/7.2	8.1/7.2	7.2/7.2	7.2/7.2	7.2/7.2
IAH	0.11	2.1/2.8	2.0/3.0	2.4/3.4	3.4/4.1	4.3/4.1	4.5/4.7	4.6/4.6	5.5/7.6	6.1/7.6	6.8/7.6	7.7/7.6	7.9/7.6	7.5/7.6	7.3/7.6	7.2/7.6
TYR	0.12	2.1/3.1	2.6/2.9	2.5/3.4	2.7/4.3	3.6/4.4	4.5/5.5	4.9/5.3	6.3/7.6	6.8/7.6	7.6/7.6	8.5/7.6	7.9/7.6	7.8/7.6	7.3/7.6	6.5/7.6
TYS	0.14	2.2/3.4	2.6/4.1	2.9/4.7	3.4/5.2	3.8/5.0	4.0/6.0	5.0/6.4	6.3/7.0	7.6/7.0	7.2/7.0	7.4/7.0	7.0/7.0	6.8/7.0	7.2/7.0	7.2/7.0
BRO	0.15	2.4/2.6	2.4/2.7	2.5/3.4	2.7/4.0	3.8/5.0	3.9/4.3	3.9/3.7	4.5/6.9	5.0/6.9	5.5/6.9	6.6/6.9	6.6/6.9	6.6/6.9	6.5/6.9	6.4/6.9
STL	0.15	1.8/3.8	1.8/3.8	2.2/3.6	2.9/4.8	3.0/5.2	4.1/4.3	4.5/6.2	4.6/5.6	5.1/5.6	5.7/5.6	6.3/5.6	6.6/5.6	6.0/5.6	6.5/5.6	6.4/5.6
ABI	0.15	2.7/3.8	3.0/3.8	3.1/4.1	3.1/4.4	4.2/3.9	4.3/5.5	4.9/4.9	5.3/8.3	6.5/8.3	7.7/8.3	7.7/8.3	7.7/8.3	7.7/8.3	7.4/8.3	7.0/8.3
MAF	0.16	4.3/4.7	4.2/5.7	4.2/6.2	4.8/6.3	5.5/5.7	5.3/5.8	5.0/5.4	5.1/7.0	5.3/7.0	6.0/7.0	6.2/7.0	6.1/7.0	6.3/7.0	6.3/7.0	6.4/7.0
CHA	0.16	1.7/2.6	2.1/3.7	2.5/4.0	2.6/4.3	3.4/5.0	3.6/5.7	4.7/6.1	5.7/6.2	6.9/6.2	6.5/6.2	6.4/6.2	6.4/6.2	6.0/6.2	6.0/6.2	6.2/6.2
VCT	0.16	2.3/3.8	2.1/4.0	2.2/4.7	3.0/5.1	3.7/5.3	4.1/5.7	4.5/4.5	5.1/6.4	5.8/6.4	6.2/6.4	6.7/6.4	6.7/6.4	6.0/6.4	6.6/6.4	6.6/6.4
SAT	0.16	2.8/3.5	2.8/3.6	2.7/4.6	3.2/4.5	4.3/4.8	4.4/5.7	4.5/5.0	5.4/8.5	6.9/8.5	7.8/8.5	7.7/8.5	8.1/8.5	8.3/8.5	8.3/8.5	8.0/8.5
BNA	0.17	2.3/3.8	2.4/4.3	2.7/4.1	3.2/5.3	3.5/4.4	3.8/5.5	5.0/6.3	6.4/7.2	7.1/7.2	6.6/7.2	7.4/7.2	7.4/7.2	7.2/7.2	7.2/7.2	7.2/7.2
DFW	0.17	2.1/3.1	2.6/2.9	2.6/3.3	2.6/3.8	3.4/3.5	4.0/3.9	4.1/5.4	5.2/8.1	6.4/8.1	7.2/8.1	7.5/8.1	7.3/8.1	7.3/8.1	7.0/8.1	6.4/8.1
OKC	0.17	2.6/3.7	2.9/4.2	2.7/4.2	2.8/4.8	3.2/4.4	4.2/4.8	4.0/5.0	4.6/6.4	5.5/6.4	6.3/6.4	6.4/6.4	6.3/6.4	6.4/6.4	6.2/6.4	5.6/6.4
HSV	0.19	2.4/3.6	2.3/4.0	2.8/4.2	3.1/5.2	3.2/5.6	3.7/6.1	4.9/7.3	6.2/7.0	7.1/7.0	6.4/7.0	7.1/7.0	6.7/7.0	6.7/7.0	6.6/7.0	7.1/7.0
AUS	0.20	3.3/4.1	3.2/4.8	3.2/5.1	4.1/6.4	4.9/6.9	5.1/6.5	4.9/5.6	5.7/8.6	6.8/8.6	7.4/8.6	8.2/8.6	7.9/8.6	8.1/8.6	7.9/8.6	7.9/8.6
ICT	0.22	2.1/4.2	2.2/4.1	2.3/5.1	3.0/6.4	3.0/6.2	3.9/6.2	4.3/5.9	4.6/6.4	5.6/6.4	8.4/6.4	6.3/6.4	6.1/6.4	6.4/6.4	6.4/6.4	6.1/6.4
GAD	0.23	4.0/4.9	3.7/5.2	3.6/5.7	3.6/6.6	4.3/7.6	4.3/8.0	5.6/8.4	6.5/8.5	7.7/8.5	7.5/8.5	7.5/8.5	7.9/8.5	7.6/8.5	7.5/8.5	7.8/8.5
CRP	0.26	2.8/4.4	2.7/5.4	3.1/6.0	3.1/6.1	3.2/6.2	3.2/6.2	3.2/4.2	4.0/6.3	4.5/6.3	5.4/6.3	5.8/6.3	6.5/6.3	6.5/6.3	6.4/6.3	6.4/6.3

Bias (2007-11-01~2007-11-30)																
avg-bias	Day 1	Day 2	Day 3	Day 4	Day 5	Day 6	Day 7	Day 8	Day 9	Day 10	Day 11	Day 12	Day 13	Day 14	Day 15	
LIT	-3.22	0.3/1.0	-0.2/1.3	-0.5/1.3	-2.5/1.0	-2.9/0.9	-2.8/1.3	-3.1/1.2	-3.5/-2.7	-4.3/-2.7	-3.9/-2.7	-6.2/-2.7	-5.4/-2.7	-5.1/-2.7	-5.0/-2.7	-3.5/-2.7
ACT	-2.50	-1.2/4.2	-1.3/3.8	-1.2/4.6	-0.8/3.5	-1.6/3.3	-2.2/3.2	-2.8/0.4	-3.1/-3.3	-3.3/-3.3	-4.3/-3.3	-4.2/-3.3	-3.8/-3.3	-2.8/-3.3	-3.1/-3.3	-1.9/-3.3
TYR	-2.40	-0.9/2.3	-0.8/1.5	-0.1/2.6	0.0/3.2	-0.7/3.6	-1.3/4.6	-2.2/2.4	-2.6/-0.2	-3.2/-0.2	-4.1/-0.2	-5.0/-0.2	-3.9/-0.2	-4.0/-0.2	-4.4/-0.2	-2.9/-0.2
MCI	-2.24	-0.0/2.2	-0.6/2.8	-0.6/3.4	-0.9/3.3	-1.1/3.1	-0.6/4.9	0.1/3.5	-0.5/0.4	-0.8/0.4	-9.9/0.4	-4.2/0.4	-4.7/0.4	-3.9/0.4	-4.1/0.4	-1.9/0.4
ABI	-2.21	-1.5/1.2	-1.5/2.3	-1.0/3.3	-0.5/3.0	-0.9/2.8	-1.5/4.1	-2.2/0.0	-2.6/-3.5	-2.7/-3.5	-3.5/-3.5	-4.0/-3.5	-3.3/-3.5	-3.0/-3.5	-3.0/-3.5	-1.9/-3.5
MWL	-2.10	-1.0/0.9	-1.7/1.9	-0.9/3.7	-0.6/3.1	-1.3/2.5	-2.0/2.0	-2.4/1.2	-2.8/-1.2	-3.1/-1.2	-3.4/-1.2	-2.9/-1.2	-2.9/-1.2	-2.4/-1.2	-2.7/-1.2	-1.6/-1.2
COU	-2.00	-1.3/1.8	-1.3/1.9	-1.2/1.7	-1.3/1.6	-1.4/2.5	-1.2/3.7	-0.9/3.2	-0.6/-1.5	-1.6/-1.5	-1.9/-1.5	-1.7/-1.5	-5.3/-1.5	-4.6/-1.5	-3.6/-1.5	-1.9/-1.5
SJT	-1.86	-2.2/3.1	-2.5/4.6	-2.1/4.1	-0.8/4.6	-0.7/3.9	-1.4/3.9	-1.4/2.1	-1.3/-3.3	-1.3/-3.3	-6.5/-3.3	-3.0/-3.3	-2.1/-3.3	-1.7/-3.3	-0.8/-3.3	-0.2/-3.3
MEM	-1.65	0.8/2.8	0.2/2.9	0.6/2.4	-0.3/2.1	-0.3/1.6	-0.4/3.0	-0.7/2.7	-0.7/-1.9	-1.5/-1.9	-4.1/-1.9	-4.7/-1.9	-4.4/-1.9	-3.7/-1.9	-3.2/-1.9	-2.3/-1.9
DFW	-1.58	-0.1/-0.4	0.0/0.1	0.2/0.5	0.3/-0.4	-0.4/-0.6	-1.1/0.6	-1.9/-2.4	-2.4/-6.4	-3.2/-6.4	-3.6/-6.4	-3.6/-6.4	-1.8/-6.4	-2.2/-6.4	-0.7/-6.4	-0.7/-6.4
MSY	-1.56	0.4/1.1	0.6/1.6	0.0/1.5	-1.8/1.9	-1.7/2.5	-2.1/3.6	-2.1/2.6	-2.9/-3.1	-3.9/-3.1	-2.0/-3.1	-3.0/-3.1	-2.2/-3.1	-2.2/-3.1	-0.9/-3.1	0.5/-3.1
STL	-1.45	-0.3/3.2	-0.7/3.1	-0.8/2.2	-0.8/3.9	-0.8/4.1	-0.4/3.9	-0.3/4.1	-1.1/-0.4	-2.5/0.4	-3.2/0.4	-3.2/0.4	-3.5/0.4	-3.2/0.4	-2.4/0.4	-1.4/0.4
LFK	-1.32	-0.6/2.2	-0.8/2.3	-0.1/3.1	-0.1/3.2	0.1/3.2	-0.5/3.9	-0.8/2.5	-1.0/-3.0	-1.7/-3.0	-3.0/-3.0	-3.8/-3.0	-2.7/-3.0	-1.9/-3.0	-2.2/-3.0	-0.6/-3.0
BNA	-1.26	0.8/2.1	0.6/3.1	0.3/2.4	-1.4/3.2	-1.0/3.4	-1.0/4.1	-0.9/4.6	-0.5/0.8	-1.0/0.8	-2.3/0.8	-3.8/0.8	-3.5/0.8	-2.6/0.8	-1.9/0.8	-0.8/0.8
OKC	-1.17	1.2/1.8	1.1/2.8	0.4/2.9	-0.8/2.7	-0.9/3.0	-1.2/2.7	-1.5/1.4	-2.0/-2.5	-3.2/-2.5	-3.1/-2.5	-2.2/-2.5	-2.0/-2.5	-1.5/-2.5	-0.2/-2.5	-0.2/-2.5
JAN	-0.93	0.8/1.6	0.8/2.3	0.8/2.4	0.1/2.3	0.6/2.4	0.8/4.0	1.0/4.3	0.6/-1.6	0.2/-1.6	-3.4/-1.6	-4.4/-1.6	-3.7/-1.6	-3.5/-1.6	-2.9/-1.6	-1.8/-1.6
BHM	-0.82	0.3/3.1	0.2/3.3	0.1/3.8	0.1/2.4	0.2/4.0	0.1/5.6	0.1/5.5	0.4/0.3	-0.2/0.3	-0.6/0.3	-1.1/7.0	-2.1/0.3	-0.6/0.3	0.2/0.3	1.2/0.3
BRO	-0.78	-0.7/1.3	-0.5/1.8	-0.4/2.8	-0.1/3.3	-0.8/3.5	-1.3/3.3	-1.7/1.6	-1.4/-2.5	-2.0/-2.5	-1.9/-2.5	-1.4/-2.5	-0.6/-2.5	-0.2/-2.5	0.2/-2.5	1.0/-2.5
MOB	-0.74	0.0/2.8	0.2/2.8	-0.4/3.1	-0.6/3.6	-0.7/4.8	-0.4/6.4	-0.4/6.0	0.1/0.8	-0.4/0.8	-1.4/0.8	-2.6/0.8	-2.1/0.8	-2.0/0.8	0.2/0.8	0.8/0.8
ICT	-0.74	-0.1/3.1	0.3/2.6	0.7/3.9	0.9/5.4	1.0/5.0	1.1/4.5	1.5/3.9	0.6/0.4	-0.0/0.4	-6.7/0.4	-2.3/0.4	-3.3/0.4	-2.5/0.4	-2.3/0.4	0.0/0.4
TUL	-0.56	0.4/3.7	-0.1/4.3	0.6/3.8	0.8/4.0	0.7/3.2	0.8/4.3	0.7/3.6	0.1/-1.0	-1.1/-1.0	5.4/-1.0	-4.1/-1.0	-4.3/-1.0	-3.7/-1.0	-3.2/-1.0	-1.3/-1.0
HSV	-0.37	1.0/3.1	0.1/3.4	0.6/3.3	-0.1/3.8	0.2/4.0	0.2/5.4	0.4/5.8	0.7/1.5	0.2/1.5	-1.4/1.5	-2.4/1.5	-2.5/1.5	-1.7/1.5	-1.0/1.5	0.2/1.5
MAF	-0.33	-1.8/4.0	-1.1/5.2	-0.3/5.9	0.2/5.6	-0.1/4.7	-0.7/4.4	-0.7/4.4	-0.4/-1.4	-0.6/-1.4	-0.2/-1.4	-0.4/-1.4	0.1/-1.4	0.1/-1.4	0.1/-1.4	0.9/-1.4
TYS	-0.30	0.1/1.3	-0.1/1.7	-0.1/1.9	-0.6/2.2	-0.6/2.3	-0.3/3.3	-0.1/3.5	0.2/1.1	-0.3/1.1	-0.1/1.1	-0.9/1.1	-1.2/1.1	-1.0/1.1	-0.5/1.1	1.0/1.1
VCT	-0.14	0.5/3.6	0.7/3.6	1.2/4.5	1.1/4.8	0.9/4.9	0.2/4.9	-0.6/2.3	-0.8/0.0	-1.5/0.0	-1.8/0.0	-1.8/0.0	-1.1/0.0	-0.7/0.0	0.1/0.0	1.7/0.0
IAH	-0.09	0.6/2.1	0.7/2.5	1.2/1.9	1.0/2.3	0.7/2.1	-0.0/2.8	-0.3/1.2	-0.6/3.7	-1.3/-3.7	-1.7/-3.7	-2.1/-3.7	-1.4/-3.7	-0.9/-3.7	0.3/-3.7	2.5/-3.7
CHA	0.05</															

# ECMWF/MEX MAX Temperature in USSW

	S-score	MAE (2007-11-01~2007-11-30)														
		Day 1	Day 2	Day 3	Day 4	Day 5	Day 6	Day 7	Day 8	Day 9	Day 10	Day 11	Day 12	Day 13	Day 14	Day 15
SJC	-0.32	2.3/2.3	2.8/2.9	3.3/3.3	4.3/3.2	5.3/3.6	6.2/3.9	6.5/4.0	6.9/3.4	7.3/3.4	3.6/3.4	3.7/3.4	3.8/3.4	3.6/3.4	3.7/3.4	3.6/3.4
RDD	-0.08	3.4/2.7	3.2/2.4	3.2/2.6	3.0/3.2	3.7/3.6	4.5/4.4	5.6/4.5	6.0/6.7	6.2/6.7	6.6/6.7	6.3/6.7	6.7/6.7	6.3/6.7	8.0/6.7	8.2/6.7
RBL	-0.05	2.9/2.9	3.2/2.2	3.2/2.4	3.3/3.6	3.7/3.8	4.2/4.2	5.0/4.4	5.3/5.1	5.3/5.1	5.7/5.1	4.8/5.1	4.8/5.1	4.6/5.1	4.7/5.1	5.3/5.1
SLC	-0.04	2.4/3.9	2.8/3.2	3.6/3.6	5.3/4.4	5.2/5.3	4.9/4.2	5.2/4.8	4.7/6.2	4.7/6.2	7.3/6.2	7.2/6.2	8.1/6.2	7.4/6.2	7.6/6.2	6.6/6.2
SAC	-0.02	2.0/2.8	1.8/2.1	2.3/2.2	2.6/2.1	2.6/2.5	2.7/3.0	3.2/3.6	3.9/4.2	4.2/4.2	4.7/4.2	4.4/4.2	4.4/4.2	4.5/4.2	4.7/4.2	5.4/4.2
LGB	-0.02	5.1/4.8	5.9/5.6	6.1/6.1	6.5/6.3	7.4/6.7	7.6/7.1	7.9/7.1	8.1/7.8	8.1/7.8	8.2/7.8	8.2/7.8	8.2/7.8	7.3/7.8	7.0/7.8	6.8/7.8
COS	0.01	3.2/3.5	3.9/2.8	4.7/4.0	5.5/5.2	7.0/7.0	9.0/8.8	10.1/9.1	10.5/12.7	11.7/12.7	10.4/12.7	10.8/12.7	12.2/12.7	11.9/12.7	12.1/12.7	12.0/12.7
BUR	0.02	3.8/4.2	3.9/5.7	4.4/6.2	4.6/5.7	5.9/6.1	6.1/6.0	6.9/6.9	7.1/6.3	7.1/6.3	6.9/6.3	7.1/6.3	7.0/6.3	6.7/6.3	6.8/6.3	6.3/6.3
FLG	0.02	1.7/2.8	1.8/2.8	2.2/2.7	2.5/2.9	3.7/3.2	4.6/3.1	5.1/3.3	6.2/7.5	6.9/7.5	5.5/7.5	6.3/7.5	6.8/7.5	7.9/7.5	8.7/7.5	8.9/7.5
SFO	0.03	3.0/2.9	3.3/3.4	3.3/3.8	3.2/3.9	3.3/4.1	3.4/4.1	4.1/4.4	4.2/3.6	4.2/3.6	3.8/3.6	3.8/3.6	3.7/3.6	3.4/3.6	3.5/3.6	3.7/3.6
LAX	0.03	5.2/5.3	6.5/6.4	6.6/6.6	6.5/6.9	7.2/7.2	7.5/7.3	7.8/7.7	7.9/7.7	7.7/7.7	7.6/7.7	7.8/7.7	7.3/7.7	6.8/7.7	6.9/7.7	6.7/7.7
RNO	0.03	2.6/2.8	3.3/2.8	4.1/3.4	4.3/3.9	4.2/4.1	4.3/5.5	5.0/4.8	4.3/6.7	5.1/6.7	5.8/6.7	5.6/6.7	6.5/6.7	6.9/6.7	7.5/6.7	6.9/6.7
DEN	0.09	2.9/3.1	3.4/3.9	3.6/4.1	4.1/4.2	5.1/6.3	7.0/7.3	8.9/9.3	9.4/12.3	9.8/12.3	11.2/12.3	11.3/12.3	11.9/12.3	11.7/12.3	12.0/12.3	11.8/12.3
NKX	0.10	4.4/4.6	5.2/5.2	5.3/5.9	5.2/6.7	5.5/6.3	6.0/6.9	6.7/7.2	6.9/0.0	7.1/0.0	0.0/0.0	0.0/0.0	0.0/0.0	0.0/0.0	0.0/0.0	0.0/0.0
SAN	0.11	3.7/3.5	4.7/5.2	4.8/5.2	4.6/5.4	4.9/5.7	5.3/6.0	5.7/6.3	5.8/6.7	5.9/6.7	6.3/6.7	6.1/6.7	6.1/6.7	5.7/6.7	5.3/6.7	5.2/6.7
OAK	0.12	3.2/3.4	3.5/3.9	3.2/3.9	3.0/4.4	3.1/4.3	3.4/4.7	3.4/4.1	3.6/3.7	3.7/3.7	3.5/3.7	3.7/3.7	3.5/3.7	3.3/3.7	3.4/3.7	3.3/3.7
ABQ	0.15	2.5/2.8	2.7/3.4	2.9/3.2	3.6/3.4	4.0/3.9	4.5/4.5	4.6/5.7	4.5/7.9	4.4/7.9	10.0/7.9	5.2/7.9	5.8/7.9	6.3/7.9	6.6/7.9	7.3/7.9
LAS	0.15	2.0/2.9	1.9/2.9	2.4/3.1	2.6/2.2	3.2/2.8	3.3/2.4	3.1/3.0	3.0/6.7	3.1/6.7	4.3/6.7	4.9/6.7	5.3/6.7	6.0/6.7	6.4/6.7	6.5/6.7
BFL	0.17	1.6/2.9	2.4/6.6	2.4/5.9	2.1/3.8	1.6/4.7	1.8/3.7	3.0/4.1	3.6/3.5	3.5/3.5	5.2/3.5	4.0/3.5	3.5/3.5	3.7/3.5	4.2/3.5	4.3/3.5
FAT	0.19	1.2/1.8	1.4/1.8	1.5/2.1	2.0/2.0	2.1/1.8	2.1/2.3	2.8/2.8	3.2/5.8	2.9/5.8	5.1/5.8	4.8/5.8	4.2/5.8	4.2/5.8	4.9/5.8	5.3/5.8
WJF	0.19	2.3/2.3	2.5/2.7	2.6/2.7	3.2/2.7	2.6/3.8	2.8/3.1	3.4/4.5	3.6/7.2	3.1/7.2	4.9/7.2	4.9/7.2	5.7/7.2	6.1/7.2	6.4/7.2	6.4/7.2
TUS	0.25	1.5/1.6	2.2/2.1	2.1/2.4	2.3/2.4	1.9/3.3	3.3/4.6	4.7/5.1	4.3/8.5	3.9/8.5	5.3/8.5	5.5/8.5	6.0/8.5	6.1/8.5	6.2/8.5	6.6/8.5
TRM	0.27	2.3/2.3	2.4/2.6	2.4/3.0	2.7/3.1	2.4/3.3	2.8/3.4	3.7/4.1	3.9/8.6	3.7/8.6	5.3/8.6	5.1/8.6	5.3/8.6	5.7/8.6	6.2/8.6	6.2/8.6
PHX	0.28	1.6/1.9	2.1/2.2	2.2/2.6	2.7/2.5	2.7/3.2	3.3/3.7	3.9/4.3	4.1/8.2	3.5/8.2	4.1/8.2	4.1/8.2	4.4/8.2	5.1/8.2	5.5/8.2	6.0/8.2

	avg-bias	Bias (2007-11-01~2007-11-30)														
		Day 1	Day 2	Day 3	Day 4	Day 5	Day 6	Day 7	Day 8	Day 9	Day 10	Day 11	Day 12	Day 13	Day 14	Day 15
COS	-5.08	-2.2/-1.5	-3.2/-2.1	-3.6/-0.6	-4.6/-2.9	-4.7/-2.8	-6.4/-4.4	-6.5/-3.3	-7.9/-5.7	-7.7/-5.7	-5.7/-5.7	-5.4/-5.7	-5.8/-5.7	-4.4/-5.7	-4.4/-5.7	-3.8/-5.7
FLG	-4.30	-0.4/2.6	-0.4/2.1	-0.9/1.1	-1.5/-0.3	-3.0/-0.7	-4.1/-2.0	-4.8/-0.4	-5.9/-6.0	-6.3/-6.0	-4.5/-6.0	-5.6/-6.0	-6.1/-6.0	-6.5/-6.0	-7.0/-6.0	-7.4/-6.0
RDD	-2.71	-1.6/-2.8	-1.2/-0.4	-1.3/-1.2	-1.4/1.5	-2.5/0.9	-2.6/0.7	-3.1/-0.1	-3.3/-3.5	-2.2/-3.5	-4.3/-3.5	-3.7/-3.5	-3.7/-3.5	-3.2/-3.5	-3.3/-3.5	-3.4/-3.5
SLC	-2.37	0.1/0.2	0.3/0.3	0.0/-0.1	-0.4/-1.3	-1.5/-1.4	-2.1/-0.8	-2.5/-1.1	-1.9/-5.3	-2.2/-5.3	-2.2/-5.3	-2.5/-5.3	-3.3/-5.3	-5.2/-5.3	-5.9/-5.3	-6.5/-5.3
DEN	-2.37	-0.0/-0.8	-0.0/-0.2	-0.0/-1.6	-0.6/-0.9	-1.8/-1.6	-2.6/-2.0	-3.2/-2.7	-4.8/-3.4	-4.3/-3.4	-2.8/-3.4	-2.6/-3.4	-3.3/-3.4	-3.0/-3.4	-4.0/-3.4	-2.3/-3.4
TRM	-2.02	-0.8/-0.6	-0.1/-1.4	-0.5/-1.8	-0.3/-1.3	-1.1/-2.0	-1.2/-1.5	-1.1/-1.5	-1.3/-7.6	-1.4/-7.6	-4.0/-7.6	-3.0/-7.6	-3.5/-7.6	-3.5/-7.6	-4.4/-7.6	-4.4/-7.6
TUS	-1.88	0.3/0.3	0.1/-0.1	0.3/-0.3	0.2/-0.8	-0.2/-1.8	-0.8/-2.2	-1.4/-1.9	-1.9/-6.4	-1.7/-6.4	-3.4/-6.4	-3.8/-6.4	-4.1/-6.4	-3.9/-6.4	-4.1/-6.4	-3.7/-6.4
PHX	-1.73	0.5/0.8	0.7/0.8	0.4/1.1	0.3/0.1	-0.5/-1.4	-1.5/-1.4	-1.9/-1.2	-2.5/-7.4	-2.5/-7.4	-2.8/-7.4	-2.7/-7.4	-2.9/-7.4	-3.6/-7.4	-3.6/-7.4	-3.9/-7.4
FAT	-1.55	0.3/-0.1	0.4/-0.8	0.5/-0.8	0.6/-0.3	-0.3/0.3	-0.1/0.9	-0.5/0.6	-0.6/-5.4	-0.1/-5.4	-4.6/-5.4	-4.2/-5.4	-2.9/-5.4	-2.7/-5.4	-3.9/-5.4	-4.9/-5.4
SAC	-1.50	-0.2/-1.2	0.1/-0.6	-0.1/-0.1	-0.4/-0.3	-0.4/-0.5	-0.1/-0.3	-0.4/-1.1	0.1/-3.3	0.5/-3.3	-3.6/-3.3	-3.2/-3.3	-2.5/-3.3	-3.4/-3.3	-4.0/-3.3	-4.8/-3.3
WJF	-1.23	-0.2/-0.8	-0.2/1.9	0.2/1.5	1.0/-0.3	0.5/-0.9	1.0/-1.1	1.1/-3.1	1.0/-6.5	1.3/-6.5	-3.5/-6.5	-3.0/-6.5	-4.4/-6.5	-3.9/-6.5	-4.6/-6.5	-4.8/-6.5
BFL	-1.11	0.8/2.4	1.8/6.6	1.7/5.9	0.6/3.6	-0.4/4.3	-0.7/3.6	-1.1/3.7	-1.2/-2.1	-0.7/-2.1	-4.9/-2.1	-3.2/-2.1	-1.5/-2.1	-0.9/-2.1	-3.2/-2.1	-3.9/-2.1
LAS	-1.11	1.1/2.6	0.0/2.3	1.3/2.7	1.1/0.2	-0.0/-0.1	-0.4/-0.3	-0.5/-0.1	-0.9/-4.2	-0.6/-4.2	-2.3/-4.2	-2.6/-4.2	-2.6/-4.2	-3.1/-4.2	-3.4/-4.2	-3.7/-4.2
RBL	-0.65	1.4/-0.5	1.4/0.2	0.7/-0.0	-0.4/-0.9	-1.5/-2.2	-1.6/-1.4	-1.5/-1.7	-0.9/-3.6	-0.7/-3.6	-0.2/-3.6	-0.4/-3.6	-0.6/-3.6	-1.2/-3.6	-2.2/-3.6	-2.1/-3.6
SFO	-0.41	0.4/1.1	1.3/2.7	1.0/3.3	0.3/2.8	0.3/2.8	0.4/2.3	-0.1/2.8	-0.4/-0.5	-0.4/-0.5	-1.1/-0.5	-1.3/-0.5	-1.2/-0.5	-1.6/-0.5	-1.7/-0.5	-1.9/-0.5
RNO	-0.34	-0.0/-0.4	0.4/0.1	1.1/1.0	1.0/-1.1	0.4/-0.6	0.3/3.1	0.2/-1.2	0.9/-2.0	1.8/-2.0	-1.7/-2.0	-1.4/-2.0	-0.9/-2.0	-1.8/-2.0	-2.7/-2.0	-2.8/-2.0
ABQ	-0.26	1.3/1.7	1.6/2.0	1.9/2.0	0.7/0.6	-0.5/0.5	-1.4/0.1	-1.6/-1.5	-2.5/-2.8	-2.2/-2.8	-3.2/-2.8	1.2/-2.8	0.5/-2.8	0.7/-2.8	0.0/-2.8	-0.2/-2.8
BUR	0.19	2.1/2.8	1.8/4.0	1.5/4.7	0.3/3.0	-0.0/3.4	0.5/2.8	0.8/3.3	1.2/1.9	1.7/1.9	0.3/1.9	-0.3/1.9	-0.7/1.9	-1.5/1.9	-2.3/1.9	-2.6/1.9
OAK	0.48	1.3/2.3	1.9/3.3	1.5/3.2	0.8/3.8	1.2/3.5	1.5/3.4	1.6/2.8	1.6/1.2	1.6/1.2	-0.7/1.2	-0.8/1.2	-0.8/1.2	-1.1/1.2	-1.0/1.2	-1.2/1.2
LGB	0.59	1.5/1.8	2.5/1.6	1.4/2.3	-0.0/1.1	-0.8/1.6	-0.6/1.8	-0.3/1.1	0.0/3.2	0.4/3.2	2.5/3.2	1.9/3.2	0.8/3.2	0.1/3.2	-0.5/3.2	0.1/3.2
NKX	0.75	1.2/2.2	0.4/2.0	-0.1/2.4	-1.2/3.0	-0.7/2.4	0.4/2.6	1.4/2.8	2.2/0.0	3.1/0.0	0.0/0.0	0.0/0.0	0.0/0.0	0.0/0.0	0.0/0.0	0.0/0.0
SAN	1.31	1.9/2.3	1.2/3.5	1.0/3.4	-0.1/2.8	0.4/3.3	1.3/2.6	1.9/3.1	2.3/4.1	2.9/4.1	1.8/4.1	2.1/4.1	1.4/4.1	1.0/4.1	0.2/4.1	0.5/4.1
LAX	1.37	2.3/2.8	0.9/1.6	0.7/1.8	0.2/1.4	2.7/2.6	3.3/1.8	3.9/2.2	4.3/3.8	4.4/3.8	0.9/3.8	0.1/3.8	-0.8/3.8	-1.0/3.8	-0.7/3.8	-0.5/3.8
SJC	2.67	1.5/1.0	2.0/1.6	2.9/1.9	4.1/2.3	5.2/2.2	6.2/2.1	6.5/2.1	6.9/1.1	7.3/1.1	0.3/-1.1	0.3/-1.1	-0.1/-1.1	-1.1/-1.1	-0.7/-1.1	-1.5/-1.1

red: S < -0.3      orange: -0.3 < S < -0.1      grey: -0.1 < S < 0.1      green: 0.1 < S < 0.3      blue: S > 0.3

S\_score: average of (1 - ECMWF-value / MEX-value)

red: B >= 4.0      orange: 4.0 > B >= 2.0      black: 2.0 > B >= -2.0      green: 2.0 > B >= -2.0      blue: B <= -4.0

avg\_bias: average of ECMWF-value

# ECMWF/MEX MIN Temperature in USSW

	S-score	MAE (2007-11-01~2007-11-30)														
		Day 1	Day 2	Day 3	Day 4	Day 5	Day 6	Day 7	Day 8	Day 9	Day 10	Day 11	Day 12	Day 13	Day 14	Day 15
WJF	-0.39	3.0/2.8	3.9/2.7	5.9/3.0	8.1/4.2	7.5/4.2	6.8/3.7	6.7/3.4	6.4/4.9	6.3/4.9	5.8/4.9	5.0/4.9	5.1/4.9	5.3/4.9	4.9/4.9	4.7/4.9
LAX	-0.31	2.2/2.1	2.4/2.8	2.8/2.3	4.3/2.6	3.8/2.9	4.7/2.7	5.2/2.8	5.5/3.1	5.8/3.1	5.7/3.1	3.0/3.1	3.1/3.1	3.3/3.1	3.6/3.1	3.7/3.1
SAN	-0.28	1.4/1.6	1.8/1.5	1.8/1.4	3.1/1.6	3.0/1.8	3.7/1.9	3.6/2.0	3.6/2.5	3.0/2.5	2.1/2.5	2.2/2.5	2.1/2.5	2.2/2.5	2.6/2.5	2.8/2.5
LGB	-0.09	1.9/1.8	2.2/2.2	2.5/2.1	3.5/2.1	4.0/2.7	4.9/2.5	5.0/2.9	4.9/4.3	4.9/4.3	2.1/4.3	2.4/4.3	2.6/4.3	3.0/4.3	3.4/4.3	3.4/4.3
RDD	-0.08	6.2/4.2	5.9/4.2	5.7/4.3	5.8/4.1	5.9/5.4	5.9/5.1	6.0/4.7	5.5/6.4	5.3/6.4	5.5/6.4	5.3/6.4	5.6/6.4	5.8/6.4	6.1/6.4	6.3/6.4
FLG	-0.03	2.1/3.0	2.2/2.9	2.2/3.3	2.6/3.5	2.5/3.3	2.9/2.7	3.1/3.0	3.1/4.5	3.3/4.5	8.6/4.5	5.2/4.5	5.1/4.5	5.7/4.5	6.1/4.5	5.7/4.5
SAC	0.01	2.1/2.3	2.4/2.8	2.5/2.3	3.2/2.8	3.6/2.7	3.5/3.0	3.4/2.8	2.9/3.9	3.2/3.9	3.3/3.9	3.1/3.9	3.8/3.9	4.1/3.9	4.1/3.9	3.5/3.9
NKX	0.05	2.4/2.6	3.0/3.1	3.1/3.6	3.6/3.7	3.5/4.0	3.8/3.4	4.2/4.4	4.2/0.0	3.8/0.0	0.0/0.0	0.0/0.0	0.0/0.0	0.0/0.0	0.0/0.0	0.0/0.0
SJC	0.06	2.0/2.2	2.0/2.7	2.2/2.1	2.2/2.1	2.3/2.4	2.8/2.5	2.8/2.4	2.5/3.4	2.5/3.4	2.7/3.4	2.7/3.4	3.1/3.4	3.5/3.4	3.7/3.4	3.7/3.4
BUR	0.07	1.8/1.8	2.1/1.9	2.1/2.2	3.0/2.2	3.3/2.2	3.9/2.5	4.0/2.5	4.1/4.7	4.2/4.7	2.3/4.7	2.3/4.7	2.1/4.7	2.2/4.7	2.4/4.7	2.6/4.7
SLC	0.09	3.4/3.4	3.2/3.5	3.5/4.3	4.4/4.7	4.2/5.1	3.7/5.1	3.8/6.1	3.5/4.5	3.5/4.5	4.3/4.5	4.5/4.5	4.6/4.5	4.7/4.5	5.1/4.5	4.9/4.5
COS	0.10	3.3/3.7	3.3/3.7	3.5/3.9	3.9/4.7	3.8/4.9	3.9/4.5	5.3/5.3	6.3/7.4	6.1/7.4	6.4/7.4	6.7/7.4	7.1/7.4	7.1/7.4	7.0/7.4	7.0/7.4
RNO	0.11	2.2/3.6	2.2/2.8	2.4/2.4	3.6/2.3	3.4/3.0	3.2/3.4	3.4/3.8	3.4/6.0	3.6/6.0	5.6/6.0	5.4/6.0	5.0/6.0	5.5/6.0	5.6/6.0	5.0/6.0
RBL	0.11	2.1/2.8	2.5/3.1	2.5/3.9	2.6/3.0	3.0/3.8	3.0/2.9	2.7/1.8	2.5/3.9	2.6/3.9	2.8/3.9	3.0/3.9	3.4/3.9	4.1/3.9	4.4/3.9	4.3/3.9
DEN	0.11	3.7/4.4	3.5/4.3	3.9/4.6	4.1/5.1	4.4/4.6	4.5/4.9	5.6/6.1	6.0/8.3	6.1/8.3	7.4/8.3	7.3/8.3	8.4/8.3	8.5/8.3	8.2/8.3	7.6/8.3
SFO	0.12	1.6/1.9	1.5/1.8	1.4/1.8	1.8/1.8	2.1/2.0	2.1/2.2	2.1/3.4	2.1/2.7	2.1/2.7	1.9/2.7	2.0/2.7	2.5/2.7	2.9/2.7	2.9/2.7	2.8/2.7
BFL	0.17	1.8/2.1	2.0/2.2	2.1/1.8	2.2/2.5	2.3/2.8	2.6/2.4	2.7/2.1	2.1/4.1	2.5/4.1	2.6/4.1	2.7/4.1	3.0/4.1	3.0/4.1	3.3/4.1	3.3/4.1
OAK	0.17	2.4/2.5	2.3/2.7	2.2/2.7	2.7/2.3	2.8/2.7	3.2/2.7	3.1/3.4	3.0/5.5	3.0/5.5	3.6/5.5	3.6/5.5	4.0/5.5	4.3/5.5	4.3/5.5	4.0/5.5
ABQ	0.21	2.4/2.6	2.5/2.4	2.7/2.8	3.0/2.7	3.1/2.6	3.1/3.3	2.9/2.7	3.7/6.0	3.4/6.0	3.3/6.0	3.4/6.0	3.3/6.0	3.4/6.0	3.5/6.0	3.6/6.0
FAT	0.26	1.5/1.9	1.4/1.7	1.7/2.6	1.8/2.2	2.0/2.3	2.3/2.9	2.3/2.3	2.1/4.4	1.9/4.4	2.3/4.4	2.8/4.4	3.0/4.4	3.4/4.4	3.9/4.4	3.9/4.4
TRM	0.28	3.7/5.4	2.8/5.7	2.8/4.6	4.0/4.7	3.6/5.4	3.6/6.4	3.0/6.9	3.0/4.2	3.1/4.2	2.9/4.2	3.5/4.2	3.7/4.2	3.8/4.2	3.7/4.2	3.6/4.2
TUS	0.28	2.0/2.1	2.4/2.5	2.3/2.0	2.1/2.5	2.0/2.5	2.2/2.9	2.9/3.4	3.7/6.8	3.7/6.8	3.2/6.8	3.5/6.8	3.5/6.8	4.0/6.8	4.3/6.8	4.3/6.8
LAS	0.35	1.4/2.5	1.6/3.1	1.9/2.6	3.2/2.6	2.9/3.0	3.0/3.9	2.6/3.4	2.7/7.2	2.8/7.2	3.4/7.2	3.8/7.2	4.0/7.2	4.5/7.2	4.7/7.2	4.7/7.2
PHX	0.41	2.1/2.0	2.2/2.2	1.9/2.5	2.3/2.9	2.1/3.2	2.5/3.1	2.5/4.1	3.0/8.5	3.1/8.5	2.9/8.5	2.9/8.5	3.0/8.5	3.5/8.5	4.0/8.5	4.1/8.5

	avg-bias	Bias (2007-11-01~2007-11-30)														
		Day 1	Day 2	Day 3	Day 4	Day 5	Day 6	Day 7	Day 8	Day 9	Day 10	Day 11	Day 12	Day 13	Day 14	Day 15
LAX	-3.05	-1.3/-1.3	-1.3/-2.2	-1.6/-1.2	-3.3/-1.8	-2.7/-2.3	-4.2/-1.9	-4.6/-1.9	-5.2/-2.8	-5.5/-2.8	-1.6/-2.8	-2.3/-2.8	-2.4/-2.8	-3.0/-2.8	-3.3/-2.8	-3.5/-2.8
LGB	-2.82	-1.1/-1.5	-1.6/-2.0	-1.6/-1.7	-2.3/-1.9	-3.2/-2.6	-4.6/-1.8	-4.5/-2.3	-4.8/-4.1	-4.7/-4.1	-1.1/-4.1	-1.9/-4.1	-2.2/-4.1	-2.7/-4.1	-3.0/-4.1	-3.0/-4.1
FLG	-2.75	-1.0/1.6	-1.2/1.9	-0.8/2.7	-1.3/1.0	-1.3/0.2	-1.6/1.5	-1.8/2.1	-1.8/-2.9	-1.9/-2.9	-4.2/-2.9	-4.6/-2.9	-4.5/-2.9	-5.1/-2.9	-5.4/-2.9	-4.9/-2.9
NKX	-2.73	-1.5/-1.2	-2.2/-2.2	-2.3/-2.6	-2.9/-2.8	-2.8/-3.2	-3.5/-2.5	-3.2/-3.1	-3.2/0.0	-2.9/0.0	0.0/0.0	0.0/0.0	0.0/0.0	0.0/0.0	0.0/0.0	0.0/0.0
DEN	-1.97	-0.4/-1.3	-0.5/-1.0	-0.8/-1.6	-1.1/-1.8	-1.4/-0.7	-1.7/-0.7	-1.8/-1.3	-2.1/-4.3	-2.5/-4.3	-3.4/-4.3	-3.0/-4.3	-3.2/-4.3	-3.3/-4.3	-3.1/-4.3	-1.3/-4.3
SAN	-1.65	-0.2/-0.2	-0.9/-1.2	-0.5/0.1	-1.9/-0.7	-1.7/0.0	-2.7/-0.3	-2.5/0.4	-2.5/-1.9	-2.3/-1.9	-1.1/-1.9	-1.3/-1.9	-1.3/-1.9	-1.6/-1.9	-2.0/-1.9	-2.3/-1.9
COS	-1.45	-0.2/0.7	-0.2/0.7	0.2/1.0	-0.2/1.1	-0.6/0.9	-1.0/0.0	-1.2/0.2	-2.0/-3.5	-2.2/-3.5	-2.0/-3.5	-2.9/-3.5	-3.5/-3.5	-2.7/-3.5	-1.8/-3.5	-1.2/-3.5
BUR	-1.44	-0.1/0.1	-0.1/-0.3	-0.0/0.7	-1.7/-0.2	-2.4/0.2	-3.4/0.7	-3.7/-0.2	-3.9/-4.6	-3.8/-4.6	0.7/-4.6	0.1/-4.6	0.0/-4.6	-0.7/-4.6	-1.3/-4.6	-1.5/-4.6
PHX	-1.40	-1.4/-1.0	-1.5/-1.0	-0.6/-1.5	-1.1/-2.2	-0.4/-2.8	-0.7/-2.6	-0.9/-3.7	-1.2/-8.5	-1.2/-8.5	-1.6/-8.5	-1.4/-8.5	-1.8/-8.5	-2.0/-8.5	-2.5/-8.5	-2.8/-8.5
RDD	-1.24	0.0/-2.8	0.2/-3.0	0.1/-3.0	-0.3/-2.2	-0.4/-3.6	-0.7/-1.8	-0.8/-0.1	-1.4/-4.0	-1.7/-4.0	-1.7/-4.0	-1.7/-4.0	-2.5/-4.0	-2.2/-4.0	-2.6/-4.0	-2.8/-4.0
RNO	-1.23	-0.7/-2.3	-0.2/-1.2	-0.3/-0.8	0.1/0.0	-0.2/-0.6	0.4/-0.8	0.1/1.1	-0.4/-4.4	0.1/-4.4	-2.6/-4.4	-4.4/-4.4	-3.3/-4.4	-2.7/-4.4	-2.8/-4.4	-1.7/-4.4
TUS	-1.05	0.5/0.3	0.9/0.4	1.1/0.0	0.7/-1.7	-0.4/-2.1	-1.0/-2.0	-1.4/-2.6	-1.7/-6.5	-1.5/-6.5	-0.8/-6.5	-1.8/-6.5	-2.2/-6.5	-2.6/-6.5	-3.1/-6.5	-2.7/-6.5
FAT	-0.61	-0.6/-0.8	-0.2/-0.6	-0.1/-1.3	0.1/-1.1	0.5/-0.1	0.5/0.1	0.5/1.1	-0.1/-3.5	-0.5/-3.5	-0.5/-3.5	-1.2/-3.5	-1.7/-3.5	-1.8/-3.5	-2.1/-3.5	-1.9/-3.5
SLC	-0.48	-0.2/1.0	-0.5/-0.2	-0.8/-1.7	-0.1/-1.1	0.3/2.2	1.0/2.8	1.0/3.9	0.4/-1.1	0.6/-1.1	-0.9/-1.1	-2.6/-1.1	-2.2/-1.1	-1.5/-1.1	-1.2/-1.1	-0.4/-1.1
RBL	-0.42	0.8/-1.9	0.7/-2.5	0.8/-3.2	0.4/-1.6	0.4/-2.8	0.7/-1.4	0.6/-0.2	-0.2/-1.3	-0.6/-1.3	-0.7/-1.3	-1.3/-1.3	-1.9/-1.3	-2.0/-1.3	-1.7/-1.3	-1.7/-1.3
ABQ	-0.40	0.2/1.8	0.7/1.5	1.1/2.0	0.9/1.7	0.3/0.9	-0.3/-0.0	-0.6/-0.4	-0.9/-5.4	-0.7/-5.4	-1.5/-5.4	-1.0/-5.4	-1.0/-5.4	-1.1/-5.4	-1.2/-5.4	-1.1/-5.4
SJC	-0.26	-0.1/-0.3	-0.3/-0.7	-0.1/-0.7	0.2/0.7	0.3/0.5	0.4/0.7	0.5/1.6	-0.2/-0.8	-0.2/-0.8	0.3/-0.8	-0.4/-0.8	-0.7/-0.8	-0.9/-0.8	-1.1/-0.8	-1.6/-0.8
SFO	0.01	0.5/0.6	0.3/0.2	0.4/0.9	0.6/1.1	0.4/1.5	0.6/1.4	0.6/3.1	0.4/-0.6	0.6/-0.6	-0.1/-0.6	-0.6/-0.6	-0.7/-0.6	-0.7/-0.6	-1.0/-0.6	-1.4/-0.6
LAS	0.03	-0.6/-2.2	0.5/-2.5	0.7/-1.8	2.1/-2.2	1.6/-2.7	1.1/-3.4	1.1/-3.0	0.9/-6.7	1.0/-6.7	-0.9/-6.7	-1.2/-6.7	-1.3/-6.7	-1.5/-6.7	-1.6/-6.7	-1.6/-6.7
TRM	0.06	-3.2/-5.3	-1.8/-5.6	0.9/-4.1	1.4/-4.3	0.7/-5.1	0.1/-6.2	0.0/-6.4	-0.1/-2.1	0.1/-2.1	0.2/-2.1	0.5/-2.1	0.5/-2.1	0.4/-2.1	0.5/-2.1	0.6/-2.1
BFL	0.21	-0.6/-1.1	-0.4/-1.6	-0.3/0.1	0.0/-1.1	0.4/-1.5	0.6/-0.4	0.8/0.6	0.5/-3.6	0.3/-3.6	0.8/-3.6	1.3/-3.6	0.5/-3.6	0.4/-3.6	-0.5/-3.6	-0.8/-3.6
SAC	0.31	-0.1/-0.3	0.1/-1.3	0.4/-1.0	1.4/0.1	1.8/0.3	1.7/0.4	1.5/1.6	0.9/0.4	1.0/0.4	0.8/0.4	-0.3/0.4	-0.7/0.4	-1.2/0.4	-1.3/0.4	-1.5/0.4
OAK	0.61	-0.1/-0.5	-0.0/-1.3	0.3/-0.8	1.0/0.3	1.2/-0.2	1.2/0.1	1.4/1.8	0.5/4.0	0.2/4.0	1.4/4.0	0.9/4.0	0.7/4.0	0.5/4.0	0.2/4.0	-0.1/4.0
WJF	3.86	0.4/-1.1	2.0/0.8	4.2/0.8	6.3/3.1	5.9/2.2	5.6/1.2	6.0/0.4	5.7/2.0	5.9/2.0	4.5/2.0	3.0/2.0	2.8/2.0	2.3/2.0	1.6/2.0	1.7/2.0

red: S < -0.3      orange: -0.3 < S < -0.1      grey: -0.1 < S < 0.1      green: 0.1 < S < 0.3      blue: S > 0.3

S\_score: average of (1 - ECMWF-value / MEX-value)

red: B >= 4.0      orange: 4.0 > B >= 2.0      black: 2.0 > B >= -2.0      green: 2.0 > B >= -2.0      blue: B <= -4.0

avg\_bias: average of ECMWF-value

# ECMWF/MEX MAX Temperature in ALL

	S-score	MAE (2007-11-01~2007-11-30)														
		Day 1	Day 2	Day 3	Day 4	Day 5	Day 6	Day 7	Day 8	Day 9	Day 10	Day 11	Day 12	Day 13	Day 14	Day 15
ABE	0.17	2.7/4.0	2.6/4.1	2.8/3.9	3.5/4.7	3.4/4.9	3.2/4.9	4.0/3.9	4.8/6.5	5.4/6.5	5.6/6.5	7.8/6.5	5.8/6.5	6.2/6.5	6.5/6.5	5.9/6.5
ABI	0.14	2.6/2.9	3.0/4.0	3.8/4.7	4.1/4.3	4.4/5.3	5.4/6.9	6.6/8.1	8.2/10.9	9.1/10.9	9.8/10.9	9.8/10.9	10.1/10.9	10.0/10.9	9.7/10.9	9.7/10.9
ABQ	0.15	2.5/2.8	2.7/3.4	2.9/3.2	3.6/3.4	4.0/3.9	4.5/4.5	4.6/5.7	4.5/7.9	4.4/7.9	10.0/7.9	5.2/7.9	5.8/7.9	6.3/7.9	6.6/7.9	7.3/7.9
ABY	-0.02	1.8/1.8	1.4/1.9	1.6/2.4	2.8/3.0	3.0/3.2	3.3/3.9	3.9/3.9	4.4/4.5	5.4/4.5	6.3/4.5	5.4/4.5	6.3/4.5	4.6/4.5	4.8/4.5	4.6/4.5
ACT	0.09	3.3/3.5	3.4/3.6	4.0/3.8	4.5/4.1	4.7/4.8	5.2/6.0	5.9/6.3	7.1/9.7	7.8/9.7	7.8/9.7	8.4/9.7	8.7/9.7	9.0/9.7	8.7/9.7	8.1/9.7
ACY	0.04	3.2/3.1	2.7/3.7	2.9/3.3	3.5/3.6	3.6/3.9	3.6/5.0	4.5/4.9	6.1/7.1	6.1/7.1	7.3/7.1	7.4/7.1	7.7/7.1	7.8/7.1	8.4/7.1	7.5/7.1
ALB	0.19	2.1/3.7	2.3/4.1	2.9/4.0	2.5/4.2	2.8/3.3	3.1/4.7	3.6/3.3	4.4/5.8	4.4/5.8	4.4/5.8	5.0/5.8	5.0/5.8	5.4/5.8	5.8/5.8	5.6/5.8
ALW	0.01	3.4/3.8	3.7/3.1	4.4/4.3	5.6/4.8	5.3/5.6	5.8/5.8	6.7/6.2	6.6/7.9	6.8/7.9	6.6/7.9	7.8/7.9	7.6/7.9	8.3/7.9	8.2/7.9	7.9/7.9
AOO	0.14	2.6/3.7	3.3/4.8	3.7/5.1	3.8/4.4	4.3/4.5	4.5/7.2	6.1/5.9	6.7/9.2	6.8/9.2	7.1/9.2	7.1/9.2	8.9/9.2	9.6/9.2	9.8/9.2	9.3/9.2
APN	0.11	1.5/2.3	1.7/2.2	1.9/2.3	2.4/2.4	2.6/3.0	2.4/3.1	3.0/3.7	3.6/4.8	4.0/4.8	4.4/4.8	4.6/4.8	5.2/4.8	5.3/4.8	5.3/4.8	5.6/4.8
ATL	-0.10	1.5/2.3	1.8/3.4	1.9/3.3	2.7/3.1	3.3/3.8	4.0/5.0	4.2/5.0	5.1/5.8	5.5/5.8	13.4/5.8	12.0/5.8	8.7/5.8	7.5/5.8	7.2/5.8	6.6/5.8
AUG	0.15	2.3/2.4	2.8/3.2	2.7/3.9	2.8/4.0	2.9/3.7	3.6/4.4	3.7/5.0	4.7/6.4	4.1/6.4	5.2/6.4	5.3/6.4	5.5/6.4	6.4/6.4	7.7/6.4	7.3/6.4
AUS	-0.01	1.7/2.5	2.2/4.1	2.5/4.0	3.5/3.0	3.7/3.7	4.1/5.3	4.5/6.2	5.3/8.5	5.8/8.5	31.9/8.5	11.1/8.5	7.1/8.5	7.5/8.5	7.5/8.5	6.6/8.5
AVP	0.07	3.5/4.0	3.4/4.6	3.9/5.0	3.8/4.7	4.0/3.9	3.8/5.6	4.8/4.3	5.7/7.5	5.6/7.5	14.2/7.5	6.0/7.5	6.9/7.5	7.4/7.5	7.5/7.5	6.8/7.5
BDL	0.09	2.6/3.5	2.7/3.7	3.9/5.2	3.8/5.4	3.7/4.7	3.9/5.8	4.9/5.4	6.0/7.3	5.8/7.3	8.3/7.3	6.8/7.3	7.3/7.3	7.4/7.3	10.0/7.3	9.1/7.3
BFL	0.17	1.6/2.9	2.4/6.6	2.4/5.9	2.1/3.8	1.6/4.7	1.8/3.7	3.0/4.1	3.6/3.5	3.5/3.5	5.2/3.5	4.0/3.5	3.5/3.5	3.7/3.5	4.2/3.5	4.3/3.5
BGM	0.11	2.6/3.4	2.9/3.9	3.4/4.7	3.2/4.5	3.9/5.0	4.0/5.6	4.8/4.8	6.1/7.7	6.4/7.7	6.9/7.7	7.2/7.7	8.3/7.7	8.9/7.7	9.0/7.7	8.4/7.7
BHM	-0.04	1.9/2.1	1.9/2.9	2.0/2.8	2.9/3.0	3.2/3.4	3.6/5.1	4.3/4.4	4.9/5.6	5.0/5.6	6.5/5.6	7.0/5.6	9.3/5.6	7.6/5.6	7.4/5.6	6.3/5.6
BIS	0.10	3.0/4.0	2.9/4.1	3.3/4.1	4.1/5.6	5.7/5.3	5.9/5.1	6.3/7.2	8.4/10.2	8.3/10.2	9.5/10.2	9.9/10.2	9.8/10.2	9.5/10.2	9.6/10.2	9.7/10.2
BNA	-0.11	2.1/2.8	2.2/2.7	2.9/3.7	4.1/3.4	4.2/3.3	5.0/4.8	6.2/6.1	6.5/7.0	6.9/7.0	9.6/7.0	10.3/7.0	9.9/7.0	8.7/7.0	8.6/7.0	8.1/7.0
BOI	0.03	1.7/3.2	2.4/2.4	2.8/2.4	3.4/2.7	3.5/3.0	3.7/3.6	3.9/3.6	3.6/5.2	3.8/5.2	5.0/5.2	4.7/5.2	5.2/5.2	5.6/5.2	5.2/5.2	5.0/5.2
BOS	0.13	2.2/3.0	2.4/2.9	2.8/3.9	3.8/3.9	3.7/3.8	3.8/5.4	4.8/5.0	6.1/7.5	6.0/7.5	6.3/7.5	6.0/7.5	6.6/7.5	7.5/7.5	8.0/7.5	7.5/7.5
BRO	0.12	2.6/2.7	2.7/3.4	3.2/3.1	3.5/3.5	3.6/3.6	3.5/4.0	3.9/3.7	4.9/6.9	5.0/6.9	5.7/6.9	6.2/6.9	5.9/6.9	6.0/6.9	5.8/6.9	5.3/6.9
BTV	0.20	1.5/3.0	1.6/3.4	2.1/2.4	2.6/3.9	2.9/3.6	3.5/4.1	3.6/4.0	4.0/5.2	3.7/5.2	3.8/5.2	3.7/5.2	4.4/5.2	5.2/5.2	5.6/5.2	5.1/5.2
BUF	-0.02	2.7/2.8	2.6/2.9	2.9/2.8	3.7/3.1	3.7/4.7	3.9/3.9	4.1/4.2	4.3/5.1	4.4/5.1	4.9/5.1	5.5/5.1	6.1/5.1	6.1/5.1	5.6/5.1	6.1/5.1
BUR	0.10	3.8/4.2	3.9/5.7	4.4/6.2	4.6/5.7	5.9/6.1	6.1/6.0	6.9/6.9	7.1/6.3	7.1/6.3	6.9/6.3	7.1/6.3	7.0/6.3	6.7/6.3	6.8/6.3	6.3/6.3
BWI	0.10	2.6/3.1	2.6/3.3	2.7/3.3	3.5/3.7	4.3/4.9	4.2/5.5	5.2/5.4	6.5/7.7	6.4/7.7	6.7/7.7	7.4/7.7	7.6/7.7	8.1/7.7	8.1/7.7	7.5/7.7
CAE	0.06	1.4/2.4	1.9/2.8	2.0/2.9	3.3/3.5	3.9/4.2	4.6/4.7	4.8/5.6	6.1/6.3	6.8/6.3	5.9/6.3	6.9/6.3	7.1/6.3	6.5/6.3	6.6/6.3	6.7/6.3
CHA	0.04	1.9/2.7	2.3/2.6	2.4/3.0	3.8/4.3	3.9/4.2	4.5/5.3	4.9/5.4	5.7/6.6	5.8/6.6	7.4/6.6	8.3/6.6	8.0/6.6	7.1/6.6	6.8/6.6	6.5/6.6
CLE	0.05	2.0/3.3	2.3/3.2	2.8/3.5	3.4/3.9	3.9/3.9	4.1/4.4	5.2/4.5	5.6/6.3	5.8/6.3	5.6/6.3	6.3/6.3	7.4/6.3	7.2/6.3	6.6/6.3	7.2/6.3
CLT	0.01	2.1/3.2	2.4/2.7	3.0/3.2	4.1/3.6	4.4/4.2	5.0/5.0	5.3/5.0	6.2/7.2	5.7/7.2	6.5/7.2	6.5/7.2	8.1/7.2	7.5/7.2	7.8/7.2	7.8/7.2
CMH	0.06	2.2/3.8	2.7/3.8	3.2/4.1	3.3/4.0	3.9/4.1	4.2/5.3	5.8/5.6	5.8/6.7	6.2/6.7	6.4/6.7	7.5/6.7	8.3/6.7	7.8/6.7	7.2/6.7	7.5/6.7
CON	0.08	4.1/5.2	4.1/4.7	4.1/4.8	4.3/4.7	4.5/4.8	4.9/5.2	4.7/5.2	5.0/6.0	4.4/6.0	5.0/6.0	5.2/6.0	5.3/6.0	6.0/6.0	7.6/6.0	7.4/6.0
COS	0.01	3.2/3.5	3.9/2.8	4.7/4.0	5.5/5.2	7.0/7.0	9.0/8.8	10.1/9.1	10.5/12.7	11.7/12.7	10.4/12.7	10.8/12.7	12.2/12.7	11.9/12.7	12.1/12.7	12.0/12.7
COU	0.06	1.7/3.8	2.4/3.8	3.1/4.9	4.0/4.9	3.9/5.8	5.2/5.7	6.4/6.3	6.9/8.2	7.2/8.2	13.6/8.2	9.8/8.2	9.6/8.2	8.5/8.2	8.5/8.2	8.2/8.2
CRP	0.02	2.5/2.3	2.4/2.3	3.2/3.7	3.9/3.1	4.4/3.4	4.2/4.2	4.8/4.6	5.6/7.4	5.9/7.4	6.3/7.4	6.7/7.4	6.8/7.4	7.1/7.4	7.3/7.4	6.8/7.4
CRW	-0.06	2.4/2.7	2.5/3.2	3.1/3.7	3.7/3.1	3.6/4.2	4.6/5.1	6.1/5.3	6.7/6.4	6.6/6.4	6.5/6.4	8.4/6.4	8.7/6.4	7.8/6.4	7.5/6.4	7.6/6.4
CVG	0.06	2.1/3.4	2.1/3.7	2.7/3.9	3.1/3.5	3.2/4.4	4.0/4.5	5.8/5.2	5.8/6.6	6.0/6.6	6.7/6.6	7.8/6.6	8.1/6.6	7.3/6.6	7.1/6.6	7.6/6.6
DAY	0.09	1.8/4.1	2.1/4.5	2.7/4.4	3.1/4.5	3.6/4.6	4.2/4.6	5.7/5.6	5.6/6.4	5.8/6.4	7.1/6.4	8.0/6.4	8.1/6.4	7.5/6.4	6.8/6.4	7.3/6.4
DBQ	-0.11	2.0/4.0	2.2/3.6	2.5/3.8	2.9/3.8	3.1/3.7	3.6/4.1	4.3/4.1	4.5/4.9	5.1/4.9	5.7/4.9	10.6/4.9	8.8/4.9	7.7/4.9	6.7/4.9	6.8/4.9
DCA	0.05	2.3/2.5	2.6/3.1	2.8/3.1	3.8/4.1	4.6/4.8	4.6/5.0	5.5/5.3	6.5/7.4	6.4/7.4	6.5/7.4	7.1/7.4	7.5/7.4	7.8/7.4	7.7/7.4	7.5/7.4
DEC	0.07	2.5/3.2	3.2/3.9	3.8/5.2	4.6/5.0	4.3/5.6	5.3/5.9	6.5/6.6	6.3/7.9	7.1/7.9	8.5/7.9	8.4/7.9	8.5/7.9	8.3/7.9	8.1/7.9	8.3/7.9
DEN	0.09	2.9/3.1	3.4/3.9	3.6/4.1	4.1/4.2	5.1/6.3	7.0/7.3	8.9/9.3	9.4/12.3	9.8/12.3	11.2/12.3	11.3/12.3	11.9/12.3	11.7/12.3	12.0/12.3	11.8/12.3
DFW	0.21	2.0/2.2	2.5/2.9	2.9/3.3	3.5/3.1	3.4/4.8	4.2/6.0	5.0/7.3	6.6/10.7	7.5/10.7	8.1/10.7	8.4/10.7	8.5/10.7	8.6/10.7	8.6/10.7	7.8/10.7
DLH	0.08	1.9/3.4	2.4/3.6	2.7/2.9	2.7/3.6	3.3/3.1	4.3/3.7	4.0/4.6	4.8/6.5	5.5/6.5	6.3/6.5	7.4/6.5	7.0/6.5	6.3/6.5	6.6/6.5	6.2/6.5
DSM	0.02	2.5/4.3	2.6/3.9	3.5/4.2	4.1/4.3	4.5/4.7	5.1/5.3	5.9/5.7	6.0/6.6	6.4/6.6	6.6/6.6	7.9/6.6	7.8/6.6	7.4/6.6	7.7/6.6	7.4/6.6
DTW	0.13	2.4/3.3	2.5/3.6	2.4/3.1	2.8/3.7	3.2/4.2	3.4/4.3	4.9/4.6	4.6/6.2	4.7/6.2	4.8/6.2	5.7/6.2	6.1/6.2	6.7/6.2	6.2/6.2	6.7/6.2
ELP	0.20	2.0/2.1	2.4/3.4	2.3/3.3	2.6/3.4	4.0/4.3	5.4/5.9	5.6/6.5	6.1/8.9	6.2/8.9	6.3/8.9	6.4/8.9	7.2/8.9	7.3/8.9	7.2/8.9	7.6/8.9
ERI	0.00	2.4/2.6	2.6/2.6	2.6/3.3	3.4/2.9	3.5/4.0	4.0/4.3	4.8/4.5	5.2/6.1	4.9/6.1	5.8/6.1	7.0/6.1	7.6/6.1	6.9/6.1	6.5/6.1	6.5/6.1
EUG	-0.29	6.2/3.9	6.6/4.4	6.7/4.5	6.7/4.4	6.4/5.2	6.7/5.1	6.1/4.9	6.1/5.5	6.3/5.5	8.2/5.5	8.6/5.5	7.5/5.5	5.7/5.5	5.0/5.5	5.0/5.5
EVV	-0.04	2.2/2.4	2.7/3.0	3.3/3.7	3.7/4.0	3.8/4.9	4.2/4.4	5.6/5.4	6.0/6.4	6.2/6.4	8.4/6.4	8.2/6.4	8.2/6.4	7.4/6.4	7.2/6.4	7.2/6.4
EWR	0.14	1.8/2.8	1.7/2.8	2.1/4.1	2.9/3.2	2.9/2.9	3.1/4.7	4.1/4.2	5.3/6.9	5.2/6.9	6.2/6.9	6.4/6.9	6.8/6.9	7.4/6.9	7.9/6.9	7.2/6.9
FAR	0.08	2.2/2.8	2.6/2.9	3.1/3.5	3.4/4.0	4.6/4.6	4.7/5.0	5.2/6.4	7.0/8.4	7.5/8.4	8.1/8.4	9.3/8.4	8.4/8.4	8.1/8.4	8.0/8.4	7.9/8.4
FAT	0.19	1.2/1.8	1.4/1.8	1.5/2.1	2.0/2.0	2.1/1.8	2.1/2.3	2.8/2.8	3.2/5.8	2.9/5.8	5.1/5.8	4.8/5.8	4.2/5.8	4.2/5.8	4.9/5.8	5.3/5.8
FLG	0.02	1.7/2.8	1.8/2.8	2.2/2.7	2.5/2.9	3.7/3.2	4.6/3.1	5.1/3.3	6.2/7.5	6.9/7.5	5.5/7.5	6.3/7.5	6.8/7.5	7.9/7.5	8.7/7.5	8.9/7.5
FMY	0.04	1.3/1.0	1.2/1.4	1.3/1.5	1.7/1.1	2.0/2.0	2.3/2.5	2.0/2.1	2.1/3.1	2.5/3.1	2.8/3.1	2.9/3.1	3.0/3.1	3.0/3.1	3.0/3.1	3.1/3.1
FSD	0.01	2.8/3.4	3.1/3.7	3.3/4.3	3.8/4.3	4.2/4.4	4.3/4.7	5.0/5.6	6.6/7.9	7.3/7.9	11.7/7.9	11.1/7.9	9.6/7.9	8.3/7.9	7.5/7.9	7.1/7.9
FWA	0.14	3.1/5.1	3.4/5.4	3.6/4.7	3.7/5.6	4.1/6.0	4.6/5.4	5.7/6.0	5.1/7.0	5.8/7.0	6.5/7.0	7.0/7.0	7.7/7.0	7.3/7.0	7.0/7.0	7.4/7.0
GAD	-0.02	2.4/3.0	2.4/3.4	2.4/3.1	3.1/4.0	3.5/4.2	3.8/5.3	4.4/5.7	5.5/6.8	6.1/6.8	7.1/6.8	16.9/6.8	9.3/6.8	8.1/6.8	7.6/6.8	6.5/6.8

GEG	0.01	2.5/2.3	3.1/2.6	4.0/3.7	4.7/3.9	4.8/4.4	5.0/4.7	5.4/5.3	5.8/6.6	5.6/6.6	5.3/6.6	5.8/6.6	5.6/6.6	6.0/6.6	6.2/6.6	6.3/6.6
GTF	0.08	4.1/4.0	4.5/4.8	5.1/5.7	5.1/4.4	5.7/6.0	6.7/6.9	8.4/7.4	8.3/10.5	8.6/10.5	8.0/10.5	8.7/10.5	8.6/10.5	8.8/10.5	9.5/10.5	9.2/10.5
HOU	0.11	1.7/1.7	1.8/2.0	2.0/2.4	3.1/3.2	3.3/3.4	3.2/4.1	4.0/4.5	4.9/7.5	5.8/7.5	6.6/7.5	7.3/7.5	7.4/7.5	7.1/7.5	7.1/7.5	6.5/7.5
HSV	-0.06	1.9/2.3	1.9/2.7	2.2/2.7	3.1/3.4	3.4/3.3	4.1/4.8	5.1/5.3	5.6/6.3	6.0/6.3	8.6/6.3	10.0/6.3	9.0/6.3	8.1/6.3	7.4/6.3	7.1/6.3
IAH	0.18	1.7/2.2	2.1/2.4	2.2/2.7	3.1/3.9	3.4/4.0	3.8/5.5	4.4/5.5	5.0/8.4	5.6/8.4	7.1/8.4	7.8/8.4	7.9/8.4	7.7/8.4	7.7/8.4	7.0/8.4
ICT	0.03	2.5/2.9	3.2/3.7	3.8/4.4	4.9/4.7	5.0/5.6	6.6/6.0	7.8/7.0	8.3/9.6	8.5/9.6	10.0/9.6	9.6/9.6	9.9/9.6	10.1/9.6	9.7/9.6	9.5/9.6
ILG	0.12	2.4/3.3	2.2/3.4	1.9/3.3	2.8/3.3	3.3/3.7	3.4/5.3	4.0/5.0	5.5/7.4	5.5/7.4	6.8/7.4	7.8/7.4	8.0/7.4	8.2/7.4	9.1/7.4	8.5/7.4
IND	0.08	2.5/3.9	2.3/4.3	2.9/3.9	3.4/4.0	3.6/4.8	4.1/5.0	5.8/5.1	5.5/6.5	5.6/6.5	6.7/6.5	7.3/6.5	7.6/6.5	6.9/6.5	6.9/6.5	7.3/6.5
IPT	0.11	3.0/3.6	3.4/3.8	3.4/3.9	3.6/4.4	3.9/4.1	3.9/6.1	4.5/5.1	5.2/6.9	5.7/6.9	5.7/6.9	6.5/6.9	6.8/6.9	7.0/6.9	7.1/6.9	7.1/6.9
JAN	0.04	2.5/3.0	2.1/3.0	2.8/3.5	2.9/3.2	3.2/4.8	4.0/4.7	4.6/5.7	5.2/6.9	5.8/6.9	7.0/6.9	10.8/6.9	9.1/6.9	7.9/6.9	8.1/6.9	7.4/6.9
JAX	0.08	1.5/2.2	1.4/2.6	1.5/3.0	2.1/3.2	2.4/3.5	2.9/4.4	3.6/4.0	4.0/4.3	4.9/4.3	4.6/4.3	5.4/4.3	5.3/4.3	5.1/4.3	5.3/4.3	4.7/4.3
JFK	0.18	1.8/2.0	1.8/2.6	1.5/3.3	1.9/3.4	1.9/2.5	2.0/4.2	3.6/3.4	4.5/6.1	4.7/6.1	5.5/6.1	5.5/6.1	5.8/6.1	6.3/6.1	6.8/6.1	6.0/6.1
LAN	0.15	2.4/3.4	2.6/3.5	2.8/3.8	3.3/3.1	3.4/4.3	3.8/5.0	5.0/5.6	5.2/6.6	4.9/6.6	5.3/6.6	6.0/6.6	6.3/6.6	6.9/6.6	5.8/6.6	6.0/6.6
LAS	0.15	2.0/2.9	1.9/2.9	2.4/3.1	2.6/2.2	3.2/2.8	3.3/2.4	3.1/3.0	3.0/6.7	3.1/6.7	4.3/6.7	4.9/6.7	5.3/6.7	6.0/6.7	6.4/6.7	6.5/6.7
LAX	0.03	5.2/5.3	6.5/6.4	6.6/6.6	6.5/6.9	7.2/7.2	7.5/7.3	7.8/7.7	7.9/7.7	7.7/7.7	7.6/7.7	7.8/7.7	7.3/7.7	6.8/7.7	6.9/7.7	6.7/7.7
LEX	-0.06	1.8/3.6	2.4/2.9	3.0/3.8	3.5/3.4	3.6/4.3	5.1/5.2	6.5/5.9	6.4/6.4	8.4/6.4	9.2/6.4	9.3/6.4	8.2/6.4	7.7/6.4	7.7/6.4	7.7/6.4
LFK	0.11	3.3/3.3	3.7/4.6	3.8/4.5	4.5/4.9	4.9/4.8	4.8/6.5	5.5/7.2	6.3/9.0	7.4/9.0	8.4/9.0	9.2/9.0	8.4/9.0	8.9/9.0	8.7/9.0	8.1/9.0
LGA	0.12	1.5/2.7	1.7/2.6	2.1/4.1	2.6/3.3	2.6/2.9	2.8/4.1	3.9/3.9	5.2/6.3	5.0/6.3	6.1/6.3	6.2/6.3	6.6/6.3	7.2/6.3	7.8/6.3	7.1/6.3
LGB	-0.02	5.1/4.8	5.9/5.6	6.1/6.1	6.5/6.3	7.4/6.7	7.6/7.1	7.9/7.7	8.1/7.8	8.1/7.8	7.8/7.8	8.2/7.8	7.8/7.8	7.3/7.8	6.8/7.8	6.8/7.8
LIT	0.00	1.3/2.0	1.9/2.5	2.5/3.3	3.7/3.6	4.0/4.3	4.7/4.7	6.2/6.1	6.6/8.5	7.1/8.5	11.3/8.5	10.8/8.5	10.0/8.5	10.0/8.5	10.0/8.5	9.1/8.5
LNS	0.11	3.0/4.3	3.5/4.3	3.6/4.5	3.8/5.3	4.3/5.3	4.4/6.9	5.3/5.4	6.5/7.4	6.5/7.4	7.3/7.4	8.0/7.4	7.6/7.4	7.9/7.4	8.1/7.4	7.4/7.4
MAF	0.08	2.2/2.1	2.7/3.6	3.4/4.1	4.4/5.4	5.1/4.8	6.3/6.2	7.1/8.0	8.6/10.9	9.5/10.9	10.1/10.9	10.4/10.9	10.6/10.9	10.5/10.9	10.4/10.9	10.3/10.9
MBA	0.13	1.9/3.8	2.5/3.7	3.2/4.4	4.1/4.3	4.1/4.1	4.2/5.4	4.9/4.6	6.0/7.6	5.8/7.6	6.8/7.6	6.3/7.6	6.9/7.6	7.6/7.6	7.7/7.6	7.7/7.6
MCI	-0.04	3.0/4.4	3.8/4.6	3.7/4.2	4.7/4.9	4.9/5.2	6.5/6.4	7.0/6.6	7.8/8.6	8.2/8.6	11.6/8.6	10.9/8.6	11.0/8.6	10.3/8.6	10.3/8.6	9.6/8.6
MCN	-0.01	1.5/2.7	1.6/2.7	2.0/2.9	3.3/3.4	3.6/4.3	4.3/4.8	4.3/4.9	4.8/5.1	5.7/5.1	6.9/5.1	9.9/5.1	6.9/5.1	5.6/5.1	5.3/5.1	5.3/5.1
MCO	0.09	1.0/1.4	1.3/1.4	1.5/1.3	1.5/1.6	1.8/2.0	2.2/2.8	2.8/3.1	3.1/4.2	3.4/4.2	3.6/4.2	4.0/4.2	4.2/4.2	4.2/4.2	4.1/4.2	4.1/4.2
MDT	0.08	2.9/3.8	3.1/4.1	3.4/3.2	3.2/4.4	3.5/4.4	3.7/6.0	4.4/5.0	5.1/7.4	5.9/7.4	13.8/7.4	6.3/7.4	7.0/7.4	7.4/7.4	7.1/7.4	7.1/7.4
MEM	-0.12	2.9/3.0	2.6/3.5	3.2/3.7	4.3/2.7	4.6/4.9	5.2/4.1	6.4/6.2	6.7/7.3	7.7/7.3	9.5/7.3	9.7/7.3	9.5/7.3	8.8/7.3	8.4/7.3	7.9/7.3
MHT	0.16	2.2/3.8	2.8/4.2	3.1/4.2	3.7/4.2	3.5/4.0	3.9/4.6	4.5/5.0	5.1/6.7	4.8/6.7	5.8/6.7	5.3/6.7	5.7/6.7	6.4/6.7	7.3/6.7	6.9/6.7
MIA	0.16	1.2/1.4	1.2/1.2	1.2/1.5	1.2/1.4	1.7/1.9	1.8/2.3	1.7/2.3	1.8/2.6	2.1/2.6	2.1/2.6	2.2/2.6	2.2/2.6	2.3/2.6	2.3/2.6	2.3/2.6
MKE	-0.00	2.3/3.0	2.9/2.9	3.5/4.0	3.4/4.3	4.0/4.2	4.2/4.4	5.2/4.2	4.9/5.1	4.7/5.1	5.5/5.1	5.7/5.1	5.9/5.1	5.6/5.1	5.3/5.1	5.6/5.1
MOB	0.01	1.6/1.8	1.7/1.9	1.7/2.3	2.1/2.4	2.3/3.0	2.6/3.8	3.1/3.5	3.9/4.5	4.8/4.5	5.9/4.5	6.5/4.5	5.9/4.5	5.3/4.5	5.0/4.5	4.5/4.5
MSP	0.12	1.9/4.6	2.3/2.9	2.6/4.2	3.1/4.0	3.4/3.9	4.0/3.7	3.7/4.4	4.8/5.9	5.9/5.9	5.8/5.9	6.2/5.9	6.0/5.9	5.7/5.9	5.4/5.9	5.7/5.9
MSY	-0.07	1.6/2.1	1.8/1.9	2.0/1.9	2.8/2.7	3.0/3.4	3.9/3.4	4.1/4.0	5.1/5.1	5.9/5.1	6.5/5.1	7.0/5.1	6.2/5.1	5.8/5.1	5.7/5.1	5.0/5.1
MWL	0.07	2.9/2.9	3.3/3.1	3.5/3.6	3.8/3.6	4.3/4.7	5.3/5.4	6.3/7.3	7.7/9.7	8.8/9.7	8.8/9.7	8.6/9.7	8.7/9.7	8.8/9.7	8.6/9.7	8.5/9.7
NKX	0.10	4.4/4.6	5.2/5.2	5.3/5.9	5.2/6.7	6.0/6.9	5.5/6.3	6.9/7.2	6.9/0.0	7.1/0.0	0.0/0.0	0.0/0.0	0.0/0.0	0.0/0.0	0.0/0.0	0.0/0.0
NTU	0.07	2.0/2.4	2.0/2.7	2.9/3.4	3.2/3.7	3.9/3.4	3.9/5.4	5.1/5.3	6.1/8.0	7.1/8.0	7.4/8.0	8.4/8.0	9.0/8.0	8.1/8.0	7.9/8.0	7.8/8.0
OAK	0.12	3.2/3.4	3.5/3.9	3.2/3.9	3.0/4.4	3.1/4.3	3.4/4.7	3.4/4.1	3.6/3.7	3.7/3.7	3.5/3.7	3.7/3.7	3.5/3.7	3.3/3.7	3.4/3.7	3.3/3.7
OKC	0.10	1.7/2.0	2.1/2.4	2.7/3.2	4.1/4.1	4.4/5.2	5.6/6.2	6.7/7.5	8.4/10.0	9.3/10.0	10.9/10.0	8.9/10.0	9.2/10.0	9.1/10.0	8.6/10.0	8.9/10.0
OMA	-0.08	3.7/4.7	3.8/5.6	3.9/4.9	4.1/4.7	5.1/4.7	5.9/6.1	6.5/6.3	6.9/7.4	6.8/7.4	13.0/7.4	11.4/7.4	9.5/7.4	8.8/7.4	9.0/7.4	7.9/7.4
ORD	0.18	1.5/3.6	2.0/3.5	2.7/4.2	2.7/3.4	2.9/4.4	3.2/4.9	4.4/4.6	4.6/5.9	4.9/5.9	6.0/5.9	5.6/5.9	5.9/5.9	5.8/5.9	6.1/5.9	6.2/5.9
ORH	0.07	2.3/3.8	3.2/3.5	4.1/3.8	4.3/4.8	4.1/4.1	4.2/5.6	5.3/5.1	6.3/7.5	6.1/7.5	6.6/7.5	6.3/7.5	6.9/7.5	7.6/7.5	9.0/7.5	8.2/7.5
PDT	0.06	2.8/3.1	3.1/3.4	3.7/3.8	4.9/4.6	5.0/5.4	5.8/5.8	6.4/6.2	6.5/7.7	6.8/7.7	6.4/7.7	7.0/7.7	6.7/7.7	7.6/7.7	7.7/7.7	7.7/7.7
PDX	-0.13	2.5/2.4	2.8/2.3	3.9/2.4	5.1/2.9	4.1/3.2	4.0/3.3	4.1/3.9	4.6/4.4	4.3/4.4	3.9/4.4	4.2/4.4	4.2/4.4	4.2/4.4	4.3/4.4	4.3/4.4
PHL	0.24	1.7/4.3	1.7/3.7	2.0/4.0	2.2/4.4	2.9/4.2	3.0/4.7	4.4/5.2	5.8/7.8	5.9/7.8	7.1/7.8	7.0/7.8	7.4/7.8	7.8/7.8	8.5/7.8	8.3/7.8
PHX	0.28	1.6/1.9	2.1/2.2	2.2/2.6	2.7/2.5	2.7/3.2	3.3/3.7	3.9/4.3	4.1/8.2	3.5/8.2	4.1/8.2	4.1/8.2	4.4/8.2	5.1/8.2	5.5/8.2	6.0/8.2
PIR	0.07	4.4/4.0	4.1/4.3	4.1/4.6	3.8/4.8	4.3/5.9	4.5/5.8	5.8/6.6	7.0/8.3	7.6/8.3	9.3/8.3	9.2/8.3	8.7/8.3	7.5/8.3	7.7/8.3	7.7/8.3
PIT	0.09	2.4/3.5	2.4/3.4	2.9/3.7	3.2/4.0	4.0/4.8	4.5/5.6	5.7/5.8	6.5/7.6	6.5/7.6	6.7/7.6	7.9/7.6	8.8/7.6	8.4/7.6	8.1/7.6	8.1/7.6
PVD	0.10	1.9/3.2	1.8/2.7	2.4/2.7	3.5/3.6	3.6/3.6	3.6/5.2	4.1/4.6	5.5/6.7	5.4/6.7	6.0/6.7	6.1/6.7	6.5/6.7	7.3/6.7	8.4/6.7	7.1/6.7
PWM	0.11	2.5/2.4	2.8/3.1	2.7/3.1	3.1/3.8	3.3/4.2	3.4/3.7	3.7/4.4	4.0/5.3	3.6/5.3	4.4/5.3	4.3/5.3	4.8/5.3	5.4/5.3	6.2/5.3	5.5/5.3
RAP	-0.04	4.2/2.8	4.5/3.8	4.0/4.3	4.2/4.1	5.6/5.0	6.6/5.8	8.3/7.5	9.3/10.8	9.7/10.8	11.6/10.8	11.2/10.8	10.9/10.8	9.5/10.8	9.8/10.8	9.6/10.8
RBL	-0.05	2.9/2.9	3.2/2.2	3.2/2.4	3.3/3.6	3.7/3.8	4.2/4.2	5.0/4.4	5.3/5.1	5.3/5.1	5.7/5.1	4.8/5.1	4.8/5.1	4.7/5.1	4.7/5.1	4.7/5.1
RDD	-0.08	3.4/2.7	3.2/2.4	3.2/2.6	3.0/3.2	3.7/3.6	4.5/4.4	5.6/4.5	6.0/6.7	6.2/6.7	6.6/6.7	6.3/6.7	6.7/6.7	7.3/6.7	8.0/6.7	8.2/6.7
RDU	0.01	1.9/2.4	2.1/2.7	2.5/3.6	3.4/2.9	3.6/3.7	4.3/4.4	4.6/4.9	5.8/6.6	6.3/6.6	6.2/6.6	7.4/6.6	7.8/6.6	7.4/6.6	7.7/6.6	7.7/6.6
RIC	0.04	1.8/2.2	1.9/2.4	2.4/2.9	2.9/3.2	3.4/3.3	3.6/4.5	5.0/5.1	6.1/7.4	6.6/7.4	6.7/7.4	8.8/7.4	8.6/7.4	8.2/7.4	7.6/7.4	7.9/7.4
RNO	0.03	2.6/2.8	3.3/2.8	4.1/3.4	4.3/3.9	4.2/4.1	4.3/5.5	5.0/4.8	4.3/6.7	5.1/6.7	5.8/6.7	5.6/6.7	6.5/6.7	6.9/6.7	7.5/6.7	6.9/6.7
ROA	0.03	2.1/3.1	2.7/3.1	3.4/3.8	3.9/4.9	4.8/5.1	5.3/5.6	6.1/5.0	6.9/7.8	7.2/7.8	7.2/7.8	8.7/7.8	8.9/7.8	8.6/7.8	8.1/7.8	8.1/7.8
ROC	-0.11	2.8/2.7	2.7/2.8	3.2/2.7	4.0/3.2	4.2/4.0	4.6/3.9	5.1/4.1	5.2/5.3	5.3/5.3	4.6/5.3	5.4/5.3	6.3/5.3	6.7/5.3	6.2/5.3	6.4/5.3

SAC	-0.02	2.0/2.8	1.8/2.1	2.3/2.2	2.6/2.1	2.6/2.5	2.7/3.0	3.2/3.6	3.9/4.2	4.2/4.2	4.7/4.2	4.4/4.2	4.4/4.2	4.5/4.2	4.7/4.2	5.4/4.2
SAN	0.11	3.7/3.5	4.7/5.2	4.8/5.2	4.6/5.4	4.9/5.7	5.3/6.0	5.7/6.3	5.8/6.7	5.9/6.7	5.9/6.7	6.3/6.7	6.1/6.7	5.7/6.7	5.3/6.7	5.2/6.7
SAT	0.12	2.6/3.4	2.9/4.2	3.3/3.8	3.7/3.1	4.2/4.1	4.8/5.6	5.1/6.5	5.7/8.2	6.4/8.2	7.1/8.2	7.5/8.2	7.5/8.2	7.8/8.2	7.7/8.2	7.2/8.2
SAV	0.14	1.2/3.2	1.8/2.9	1.8/3.3	3.0/4.1	3.4/4.4	4.3/4.8	4.5/5.4	5.0/5.8	5.8/5.8	5.4/5.8	6.1/5.8	6.5/5.8	6.1/5.8	6.2/5.8	5.9/5.8
SDF	-0.08	2.3/3.3	2.6/2.8	3.2/3.6	3.8/3.4	3.7/4.8	4.8/5.2	6.3/5.9	6.4/6.7	6.7/6.7	7.8/6.7	10.0/6.7	9.9/6.7	8.6/6.7	8.1/6.7	8.0/6.7
SEA	0.01	1.5/1.3	1.4/1.3	1.9/1.6	2.1/1.5	1.7/2.0	2.3/2.3	2.3/2.8	3.2/3.1	2.9/3.1	2.9/3.1	2.9/3.1	2.9/3.1	2.6/3.1	3.0/3.1	2.9/3.1
SFO	0.03	3.0/2.9	3.3/3.4	3.3/3.8	3.2/3.9	3.3/4.1	3.4/4.1	4.1/4.4	4.2/3.6	4.2/3.6	3.8/3.6	3.8/3.6	3.7/3.6	3.4/3.6	3.5/3.6	3.7/3.6
SJC	-0.32	2.3/2.3	2.8/2.9	3.3/3.3	4.3/3.2	5.3/3.6	6.2/3.9	6.5/4.0	6.9/3.4	7.3/3.4	3.6/3.4	3.7/3.4	3.8/3.4	3.6/3.4	3.7/3.4	3.6/3.4
SJT	0.07	2.6/2.2	3.4/3.6	4.1/3.5	4.3/3.8	4.4/4.4	5.4/6.2	6.4/7.9	7.7/10.9	9.1/10.9	10.0/10.9	9.8/10.9	9.7/10.9	9.8/10.9	9.6/10.9	9.0/10.9
SLC	-0.04	2.4/3.9	2.8/3.2	3.6/3.6	5.3/4.4	5.2/5.3	4.9/4.2	5.2/4.8	4.7/6.2	4.7/6.2	7.3/6.2	7.2/6.2	8.1/6.2	7.4/6.2	7.6/6.2	6.6/6.2
SSI	0.11	1.8/2.3	2.1/2.5	2.1/4.1	1.8/3.8	2.6/4.0	3.0/3.7	3.3/4.5	3.6/4.4	4.4/4.4	4.6/4.4	5.1/4.4	5.3/4.4	4.8/4.4	5.1/4.4	4.7/4.4
STL	0.10	2.7/4.2	3.0/4.3	4.1/5.7	4.2/4.8	4.1/6.2	5.4/5.9	7.1/6.5	7.0/8.4	7.4/8.4	8.5/8.4	8.3/8.4	8.9/8.4	9.0/8.4	8.6/8.4	8.7/8.4
SYR	-0.01	2.6/4.2	2.4/4.0	2.4/3.5	3.4/3.4	3.2/3.8	3.6/3.6	4.3/3.8	5.1/5.4	5.5/5.4	5.6/5.4	6.0/5.4	6.2/5.4	6.9/5.4	7.1/5.4	7.3/5.4
TLH	0.09	1.2/1.7	1.5/1.6	1.7/2.5	2.0/2.6	2.3/3.3	3.0/3.7	3.2/3.3	3.6/4.3	4.5/4.3	4.4/4.3	4.7/4.3	4.7/4.3	4.2/4.3	4.3/4.3	4.3/4.3
TPA	0.06	1.0/1.8	1.4/1.8	1.6/1.8	1.7/1.6	1.9/2.3	2.3/2.6	2.5/2.7	3.3/3.6	3.6/3.6	3.7/3.6	3.4/3.6	3.8/3.6	3.8/3.6	3.8/3.6	3.8/3.6
TRM	0.27	2.3/2.3	2.4/2.6	2.4/3.0	2.7/3.1	2.4/3.3	2.8/3.4	3.7/4.1	3.9/8.6	3.7/8.6	5.3/8.6	5.1/8.6	5.3/8.6	5.7/8.6	6.2/8.6	6.2/8.6
TUL	-0.13	2.4/3.6	3.0/3.5	3.3/4.0	5.1/4.7	5.7/4.4	6.9/6.3	7.8/7.4	8.9/9.7	9.3/9.7	19.6/9.7	12.6/9.7	12.6/9.7	12.3/9.7	11.3/9.7	11.1/9.7
TUS	0.25	1.5/1.6	2.2/2.1	2.1/2.4	2.3/2.4	1.9/3.3	3.3/4.6	4.7/5.1	4.3/8.5	3.9/8.5	5.3/8.5	5.5/8.5	6.0/8.5	6.1/8.5	6.2/8.5	6.6/8.5
TYR	0.08	2.4/3.0	2.5/2.8	3.0/4.2	3.1/3.3	3.3/3.5	3.8/5.5	4.4/5.5	6.3/8.5	7.2/8.5	8.8/8.5	9.2/8.5	9.3/8.5	9.5/8.5	9.0/8.5	8.6/8.5
TYS	0.01	2.4/3.3	2.7/3.2	2.9/3.5	3.6/4.1	3.7/4.0	4.5/5.3	4.8/5.2	6.0/6.4	6.1/6.4	6.1/6.4	10.6/6.4	8.0/6.4	7.2/6.4	6.8/6.4	6.5/6.4
VCT	0.06	3.1/3.2	3.2/3.7	4.0/4.2	4.7/3.4	4.9/4.5	5.3/5.6	6.0/6.4	6.6/8.9	6.8/8.9	7.6/8.9	8.2/8.9	8.7/8.9	8.3/8.9	8.5/8.9	8.0/8.9
WJF	0.19	2.3/2.3	2.5/2.7	2.6/2.7	3.2/2.7	2.6/3.8	2.8/3.1	3.4/4.5	3.6/7.2	3.1/7.2	4.9/7.2	4.9/7.2	5.7/7.2	6.1/7.2	6.4/7.2	6.4/7.2
YKM	0.03	3.1/3.3	3.5/4.0	4.1/4.0	4.6/4.2	4.1/4.7	5.1/4.8	5.1/5.9	5.6/6.6	6.1/6.6	6.6/6.6	6.1/6.6	6.1/6.6	6.9/6.6	6.8/6.6	6.8/6.6
YNG	0.09	3.1/3.6	2.8/3.8	3.2/3.8	3.7/4.8	4.4/4.7	4.5/5.8	5.4/5.4	5.7/7.1	5.8/7.1	6.5/7.1	7.3/7.1	7.8/7.1	7.6/7.1	7.2/7.1	7.5/7.1

Bias (2007-11-01~2007-11-30)

	avg-bias	Day 1	Day 2	Day 3	Day 4	Day 5	Day 6	Day 7	Day 8	Day 9	Day 10	Day 11	Day 12	Day 13	Day 14	Day 15
ABE	0.31	1.0/2.3	1.2/1.9	1.3/2.2	1.1/2.0	1.0/1.9	1.2/0.9	0.9/1.4	0.9/3.0	1.4/3.0	1.4/3.0	-6.0/3.0	-1.6/3.0	-0.2/3.0	0.3/3.0	0.8/3.0
ABI	-1.00	0.5/2.1	0.3/2.2	0.4/1.9	-0.2/0.4	0.3/0.5	0.1/1.3	-0.9/-2.3	-1.3/-2.2	-2.2/-2.2	-2.3/-2.2	-2.8/-2.2	-2.6/-2.2	-2.2/-2.2	-1.5/-2.2	-0.7/-2.2
ABQ	-0.26	1.3/1.7	1.6/2.0	1.9/2.0	0.7/0.6	-0.5/0.5	-1.4/0.1	-1.6/-1.5	-2.5/-2.8	-2.2/-2.8	-3.2/-2.8	1.2/-2.8	0.5/-2.8	0.7/-2.8	0.0/-2.8	-0.2/-2.8
ABY	-1.05	-0.1/0.5	0.1/1.2	-0.6/2.2	-2.1/1.6	-1.8/0.9	-2.0/1.6	-2.5/1.6	-2.3/0.4	-2.4/0.4	-1.4/0.4	-2.1/0.4	-0.7/0.4	0.4/0.4	0.6/0.4	1.1/0.4
ACT	-0.57	0.5/0.9	0.6/1.3	0.5/1.9	0.7/0.8	0.5/-0.6	0.1/-0.7	-0.8/-2.1	-1.2/-2.8	-2.4/-2.8	-0.8/-2.8	-1.7/-2.8	-1.7/-2.8	-1.8/-2.8	-0.8/-2.8	-0.2/-2.8
ACY	0.11	-0.3/0.7	-0.1/0.6	-0.4/0.8	-1.2/0.1	-1.1/-0.4	-1.0/0.0	-1.3/0.6	-1.4/1.9	-0.9/1.9	2.4/1.9	1.2/1.9	0.7/1.9	1.3/1.9	2.4/1.9	1.5/1.9
ALB	0.16	0.3/1.8	0.0/1.9	-0.2/1.5	-1.1/-0.1	-0.6/-0.2	-0.3/-0.7	-0.3/-0.7	-0.3/-0.7	-0.2/0.4	0.9/2.4	0.7/2.4	0.4/2.4	0.7/2.4	1.1/2.4	1.1/2.4
ALW	1.11	0.6/-0.7	-0.3/-0.8	-0.1/-0.6	0.2/-0.4	0.0/-0.4	0.4/-0.1	0.8/-0.8	1.3/2.2	2.3/2.2	1.5/2.2	2.6/2.2	2.4/2.2	2.3/2.2	1.4/2.2	1.3/2.2
AOO	-1.99	-0.8/0.0	-1.3/0.6	-1.4/0.9	-1.3/-1.1	-1.8/-1.6	-1.6/-0.9	-2.2/-0.2	-2.0/3.2	-1.2/3.2	-2.9/3.2	-4.1/3.2	-3.8/3.2	-2.8/3.2	-2.0/3.2	-0.8/3.2
APN	0.39	0.9/1.4	1.1/1.3	0.3/1.2	-0.7/0.4	-1.0/0.2	-0.8/0.1	-0.5/0.3	0.2/1.3	0.0/1.3	0.1/1.3	-0.4/1.3	0.2/1.3	0.8/1.3	2.6/1.3	3.1/1.3
ATL	-3.69	0.3/0.7	0.1/2.0	-0.6/2.1	-1.8/-0.4	-1.9/0.3	-1.9/0.5	-2.3/0.9	-1.9/0.2	-1.7/0.2	-12.6/0.2	-10.9/0.2	-6.4/0.2	-5.4/0.2	-4.9/0.2	-3.3/0.2
AUG	2.28	1.4/0.3	1.6/0.8	1.4/1.4	1.0/1.4	0.7/2.2	0.8/1.4	1.1/0.6	1.2/4.7	1.6/4.7	2.8/4.7	3.0/4.7	2.9/4.7	4.3/4.7	5.2/4.7	5.3/4.7
AUS	1.91	0.4/1.8	1.2/3.3	1.2/2.9	1.6/1.3	1.5/0.6	1.6/0.9	0.8/-1.1	0.8/-0.5	0.0/-0.5	11.5/-0.5	2.7/-0.5	1.3/-0.5	0.1/-0.5	1.6/-0.5	2.4/-0.5
AVP	1.44	0.9/2.6	0.5/1.7	0.3/1.9	0.3/0.5	0.2/0.9	0.7/0.5	0.8/-0.0	0.8/3.6	1.7/3.6	12.6/3.6	0.9/3.6	-0.5/3.6	0.3/3.6	0.8/3.6	1.4/3.6
BDL	2.19	0.7/0.7	0.4/-0.3	0.1/0.3	0.7/-0.9	0.6/-2.0	0.9/-1.9	1.0/-1.8	0.9/1.6	1.7/1.6	5.6/1.6	3.0/1.6	2.6/1.6	3.4/1.6	5.6/1.6	5.8/1.6
BFL	-1.11	0.8/2.4	1.8/6.6	1.7/5.9	0.6/3.6	-0.4/3.3	-0.7/3.6	-1.1/3.7	-1.2/-2.1	-0.7/-2.1	-4.9/-2.1	-3.2/-2.1	-1.5/-2.1	-0.9/-2.1	-3.2/-2.1	-3.9/-2.1
BGM	-0.16	-0.1/-0.5	-0.4/-0.4	-0.9/-0.6	-0.9/-1.4	-1.4/-1.6	-1.1/-1.9	-1.6/-1.6	-1.6/0.9	-0.9/0.9	0.7/0.9	-0.1/0.9	0.6/0.9	1.5/0.9	1.9/0.9	1.9/0.9
BHM	-3.26	-0.2/-0.3	-0.1/0.6	-0.8/0.5	-1.9/-0.8	-2.2/0.8	-2.3/0.6	-2.9/-0.6	-2.2/-0.8	-2.5/-0.8	-3.9/-0.8	-4.1/-0.8	-8.1/-0.8	-6.4/-0.8	-6.3/-0.8	-4.8/-0.8
BIS	-1.52	-0.4/3.0	-0.7/1.6	-1.0/1.3	-0.6/0.4	-0.2/1.4	-0.3/0.1	0.2/1.4	-0.1/-3.9	0.1/-3.9	-3.7/-3.9	-4.7/-3.9	-2.7/-3.9	-2.3/-3.9	-2.1/-3.9	-2.1/-3.9
BNA	-4.16	0.3/0.4	-0.2/0.4	-0.9/1.3	-3.0/-0.7	-3.1/-0.1	-3.3/-1.4	-3.9/-1.1	-3.8/-1.2	-8.0/-1.2	-8.2/-1.2	-7.7/-1.2	-6.6/-1.2	-5.7/-1.2	-5.1/-1.2	-5.1/-1.2
BOI	0.09	-0.5/-2.8	-0.6/-1.9	0.3/-0.0	0.3/0.4	-0.2/0.5	0.2/0.1	0.5/-2.3	1.5/-2.3	0.8/-2.3	0.9/-2.3	0.8/-2.3	0.8/-2.3	-0.1/-2.3	-1.1/-2.3	-1.4/-2.3
BOS	-0.95	0.3/0.8	-0.9/-0.8	-0.5/1.4	-1.8/-1.0	-2.0/-1.1	-1.7/-0.6	-1.3/-0.8	-1.4/2.5	-0.8/2.5	3.0/2.5	-0.8/2.5	-2.2/2.5	-0.3/2.5	-0.2/2.5	-0.2/2.5
BRO	1.41	1.1/0.8	1.0/1.3	1.4/2.3	1.7/2.9	1.9/2.9	1.6/2.7	1.6/1.2	2.1/-1.8	1.4/-1.8	0.6/-1.8	0.8/-1.8	1.5/-1.8	1.3/-1.8	1.2/-1.8	2.0/-1.8
BTV	1.00	0.4/1.7	0.4/1.4	0.5/0.8	0.7/-0.8	0.6/0.2	0.8/-0.8	0.8/-0.4	0.7/2.0	1.1/2.0	2.0/2.0	1.2/2.0	0.8/2.0	1.8/2.0	1.8/2.0	1.8/2.0
BUF	1.16	0.7/0.8	0.8/0.4	0.5/-0.5	1.4/-0.4	1.3/-0.4	1.6/-1.0	1.1/-0.3	1.1/1.2	1.5/1.2	1.9/1.2	0.2/1.2	0.6/1.2	1.5/1.2	1.4/1.2	1.7/1.2
BUR	0.19	2.1/2.8	1.8/4.0	1.5/4.7	0.2/3.0	-0.0/3.4	0.5/2.8	0.8/3.3	1.2/1.9	1.7/1.9	0.3/1.9	-0.3/1.9	-0.7/1.9	-2.3/1.9	-2.6/1.9	-2.6/1.9
BWI	-2.34	-0.1/-0.2	-0.5/-0.4	-1.2/-0.1	-2.2/-1.0	-2.8/-1.6	-2.8/-1.1	-3.2/-0.4	-2.9/1.4	-2.7/1.4	-2.3/1.4	-3.0/1.4	-3.6/1.4	-3.5/1.4	-2.5/1.4	-1.9/1.4
CAE	-1.91	0.1/1.1	-0.1/1.8	-1.1/0.9	-2.7/-0.9	-3.4/-0.9	-3.2/0.3	-3.7/0.4	-3.7/0.1	-3.2/0.1	-2.0/0.1	-1.5/0.1	-1.6/0.1	-1.2/0.1	-1.1/0.1	-3.0/0.1
CHA	-2.95	-0.5/-0.2	-0.8/-0.2	-1.0/1.4	-2.0/-1.9	-2.8/-1.0	-2.7/-0.9	-3.2/-1.9	-2.7/-2.0	-2.7/-2.0	-5.0/-2.0	-5.5/-2.0	-4.8/-2.0	-4.3/-2.0	-3.5/-2.0	-2.7/-2.0
CLE	-1.70	0.6/0.9	0.2/0.6	-1.0/-0.3	-1.9/-0.3	-2.6/-0.3	-2.8/-0.1	-3.6/-0.3	-3.1/0.6	-3.4/0.6	-0.1/0.6	-2.5/0.6	-2.8/0.6	-1.8/0.6	-0.7/0.6	-0.1/0.6
CLT	-2.21	-0.3/1.6	-1.1/0.9	-1.8/0.1	-3.2/-1.2	-3.9/-1.7	-3.3/-0.5	-4.1/-0.6	-3.3/0.2	-3.3/0.2	-1.7/0.2	-0.4/0.2	-2.4/0.2	-1.9/0.2	-1.3/0.2	-0.5/0.2
CMH	-3.04	-0.5/-1.1	-1.0/-1.0	-1.4/-1.5	-1.5/-2.3	-2.2/-1.5	-2.6/-1.7	-3.3/-1.0	-3.2/0.3	-3.8/0.3	-3.9/0.3	-5.2/0.3	-5.6/0.3	-4.9/0.3	-3.8/0.3	-2.8/0.3
CON	3.00	2.2/4.6	2.1/3.6	2.0/3.0	2.2/2.9	1.8/3.1	2.3/3.2	2.4/2.2	2.1/4.4	3.6/4.4	3.1/4.4	3.6/4.4	2.6/4.4	3.6/4.4	6.0/4.4	6.4/4.4
COS	-5.08	-2.2/-1.5	-3.2/-2.1	-3.6/-0.6	-4.6/-2.9	-4.7/-2.8	-6.4/-4.4	-6.5/-3.3	-7.9/-5.7	-7.7/-5.7	-5.7/-5.7	-5.4/-5.7	-5.8/-5.7	-4.4/-5.7	-4.4/-5.7	-3.8/-5.7
COU	-4.09	0.0/1.8	-0.1/0.9	-0.1/1.4	-1.0/-0.0	-1.4/-0.7	-2.8/-0.9	-2.4/-2.4	-3.2/-2.0	-4.0/-2.0	-12.2/-2.0	-8.2/-2.0	-7.6/-2.0	-7.4/-2.0	-6.0/-2.0	-5.0/-2.0
CRP	1.22	0.9/1.6	0.3/1.7	0.8/3.5	1.1/2.8	1.3/2.1	1.1/2.0	0.6/0.0	0.5/-0.7	-0.2/-0.7	1.0/-0.7	1.5/-0.7	2.1/-0.7	2.0/-0.7	2.3/-0.7	3.1/-0.7
CRW	-2.70	-0.9/-1.1	-1.6/-0.9	-1.9/-0.1	-1.7/-1.6	-2.1/-1.4	-2.0/-1.1	-3.5/-0.5	-3.6/0.4	-3.6/0.4	-1.8/0.4	-4.8/0.4	-5.0/0.4	-3.8/0.4	-2.6/0.4	-1.7/0.4
CVG	-2.49	-0.2/0.6	-0.5/0.5	-0.9/0.4	-1.4/-0.9	-1.3/0.1	-1.7/-1.2	-2.4/-1.0	-2.2/1.0	-2.5/1.0	-4.0/1.0	-5.1/1.0	-5.2/1.0	-4.2/1.0	-3.3/1.0	-2.3/1.0
DAY	-2.76	-0.3/1.3	-0.6/1.2	-1.1/-0.1	-1.1/-0.2	-1.4/-0.9	-1.8/-0.9	-2.4/-0.9	-2.3/-0.2	-2.8/-0.2	-5.1/-0.2	-5.8/-0.2	-5.6/-0.2	-4.7/-0.2	-3.6/-0.2	-2.8/-0.2
DBQ	-3.44	-1.0/3.6	-0.6/2.9	0.1/2.6	-0.7/1.2	-1.2/1.1	-2.1/0.5	-2.3/1.1	-2.5/-0.6	-3.1/-0.6	-3.5/-0.6	-10.0/-0.6	-8.3/-0.6	-6.8/-0.6	-5.5/-0.6	-4.1/-0.6
DCA	-2.81	-0.6/-0.3	-1.4/-1.7	-1.8/-1.1	-2.7/-1.7	-3.7/-2.1	-3.8/-1.8	-4.2/-1.3	-3.8/0.7	-3.7/0.7	-2.5/0.7	-2.8/0.7	-3.5/0.7	-3.3/0.7	-2.5/0.7	-1.8/0.7
DEC	-3.57	-0.8/0.1	-0.9/-0.4	-0.2/0.2	-1.9/-1.2	-2.4/-2.4	-3.4/-0.8	-3.5/-3.2	-3.6/-1.8	-4.6/-1.8	-5.7/-1.8	-6.1/-1.8	-6.1/-1.8	-5.6/-1.8	-4.7/-1.8	-4.1/-1.8
DEN	-2.37	-0.0/-0.8	-0.0/-0.2	-0.0/-1.6	-0.6/-0.9	-1.8/-1.6	-2.6/-2.0	-3.2/-2.7	-4.8/-3.4	-4.8/-3.4	-2.8/-3.4	-2.6/-3.4	-3.3/-3.4	-3.0/-3.4	-4.0/-3.4	-2.3/-3.4
DFW	-0.12	-0.7/-1.6	0.4/-2.0	0.9/-0.2	0.5/-1.1	0.8/-1.7	0.1/-1.9	0.7/-4.0	-1.2/-5.4	-2.6/-5.4	0.7/-5.4	-0.6/-5.4	-0.7/-5.4	0.4/-5.4	1.4/-5.4	1.4/-5.4
DLH	-2.16	0.1/2.7	0.4/3.3	-0.0/1.3	-0.4/2.8	-0.8/1.4	-1.1/1.0	-1.3/0.8	-1.8/0.7	-2.5/0.7	-3.8/0.7	-5.2/0.7	-5.0/0.7	-4.3/0.7	-4.1/0.7	-2.6/0.7
DSM	-2.28	1.1/4.1	1.3/3.8	1.9/3.3	-0.3/1.8	-0.5/1.0	-1.4/1.4	-1.5/0.7	-2.1/-1.0	-3.1/-1.0	-5.2/-1.0	-5.5/-1.0	-5.6/-1.0	-4.7/-1.0	-3.4/-1.0	-3.4/-1.0
DTW	0.59	0.8/1.5	0.6/1.6	0.9/1.1	1.3/-0.2	1.2/-0.3	1.3/0.6	1.0/0.2	1.3/1.3	1.1/1.3	0.3/1.3	-3.0/1.3	-1.2/1.3	0.6/1.3	1.2/1.3	1.3/1.3
ELP	-0.52	0.9/1.6	1.7/3.1	1.5/3.1	-0.4/2.2	-1.5/0.9	-1.9/-0.2	-1.7/-0.5	-2.4/-2.3	-2.6/-2.3	-0.5/-2.3	-0.1/-2.3	-0.8/-2.3	-0.5/-2.3	-0.1/-2.3	0.6/-2.3
ERI	-2.47	-0.3/-0.3	-0.3/-0.6	-0.6/-1.0	-1.2/-1.1	-1.0/-0.9	-1.4/-0.6	-2.0/-0.9	-2.4/1.8	-2.3/1.8	-3.6/1.8	-5.5/1.8	-5.2/1.8	-4.3/1.8	-3.7/1.8	-3.1/1.8
EUG	4.74	4.4/1.7	4.7/2.9	4.8/3.2	4.6/2.7	4.1/3.1	4.3/2.6	4.4/2.4	4.4/3.6	5.1/3.6	8.0/3.6	8.0/3.6	6.3/3.6	3.6/3.6	2.4/3.6	2.0/3.6
EVV	-1.69	0.4/1.5	0.3/1.2	0.3/0.6	-0.1/0.4	-0.4/0.5	-1.1/0.7	-1.8/0.6	-2.2/0.4	-2.8/0.4	3.8/0.4	-6.1/0.4	-5.2/0.4	-4.3/0.4	-3.6/0.4	-2.7/0.4
EWR	-0.39	-0.2/0.3	-0.7/-0.2	-1.0/1.2	-2.0/0.2	-1.8/-0.6	-1.7/-0.6	-1.7/-0.4	-1.8/1.8	-1.5/1.8	1.5/1.8	1.0/1.8	0.2/1.8	1.1/1.8	1.5/1.8	1.4/1.8
FAR	-1.34	-0.0/0.3	-0.5/-1.5	-0.3/-1.0	-0.2/-0.8	-0.3/-1.7	-0.6/-1.7	-0.3/-2.8	-0.9/-4.1	-1.3/-4.1	-3.2/-4.1	-4.0/-4.1	-3.3/-4.1	-2.5/-4.1	-1.7/-4.1	-1.0/-4.1
FAT	-1.55	0.3/-0.1	0.4/-0.8	0.5/-0.8	0.6/-0.3	-0.3/0.3	-0.1/0.9	-0.5/0.6	-0.6/-5.4	-0.1/-5.4	-4.6/-5.4	-4.2/-5.4	-2.9/-5.4	-2.7/-5.4	-3.9/-5.4	-4.9/-5.4
FLG	-4.30	-0.4/2.6	-0.4/2.1	-0.9/1.1	-1.5/-0.3	-3.0/-0.7	-4.1/-2.0	-4.8/-0.4	-5.9/-6.0	-6.3/-6.0	-4.5/-6.0	-5.6/-6.0	-6.1/-6.0	-6.7/-6.0	-7.0/-6.0	-7.4/-6.0
FMY	1.22	-0.0/0.4	0.1/0.9	0.4/0.9	0.6/0.6	0.9/0.6	1.2/1.1	1.2/0.8	1.0/0.7	1.0/0.7	1.1/0.7	1.6/0.7	1.9/0.7	2.3/0.7	2.5/0.7	2.6/0.7
FSD	-3.01	1.5/2.6	1.8/2.3	1.1/1.7	-0.5/0.5	-1.0/0.9	-1.7/-0.5	-1.9/-1.3	-2.8/-3.2	-2.8/-3.2	-8.8/-3.2	-9.0/-3.2	-7.0/-3.2	-5.7/-3.2	-5.0/-3.2	-3.6/-3.2
FWA	-1.75	-0.0/1.3	0.6/1.6	0.4/0.9	-0.5/-0.9	-0.9/-1.1	-1.3/0.7	-1.8/-0.2	-1.6/-0.4	-1.9/-0.4	-3.5/-0.4	-4.2/-0.4	-4.0/-0.4	-3.3/-0.4	-2.5/-0.4	-1.5/-0.4
GAD	-3.37	0.0/-1.1	-0.3/0.3	-0.4/-0.7	-0.9/-1.0	-1.3/-0.8	-1.5/-0.6	-1.9/-2.3	-1.6/-0.7	-2.0/-0.7	-3.5/-0.7	-16.0/-0.7	-6.8/-0.7	-5.6/-0.7	-5.3/-0.7	-3.4/-0.7

GEG	1.42	0.3/0.3	0.7/-0.2	0.8/1.1	1.0/0.8	0.6/1.3	0.8/0.8	1.0/1.9	1.3/-0.2	2.2/-0.2	2.3/-0.2	3.3/-0.2	2.6/-0.2	2.3/-0.2	1.2/-0.2	0.8/-0.2
GTF	0.64	0.8/3.3	1.4/3.5	1.2/4.1	1.2/2.4	0.3/1.7	0.3/1.0	0.0/3.2	0.3/-0.2	1.1/-0.2	1.0/-0.2	0.2/-0.2	0.3/-0.2	0.7/-0.2	0.5/-0.2	0.3/-0.2
HOU	-0.24	0.5/0.6	0.1/0.4	-0.2/0.6	-0.2/0.4	-0.2/0.8	-0.4/0.5	-1.1/0.6	-1.0/-0.6	-1.8/-0.6	0.2/-0.6	-0.5/-0.6	0.0/-0.6	0.1/-0.6	-0.1/-0.6	1.0/-0.6
HSV	-3.63	-0.1/-0.0	0.1/0.7	-0.7/0.2	-1.7/-0.9	-2.5/-0.6	-2.6/-0.4	-3.3/-0.7	-2.7/-1.4	-2.8/-1.4	-6.7/-1.4	-8.1/-1.4	-7.0/-1.4	-6.5/-1.4	-5.4/-1.4	-4.6/-1.4
IAH	0.01	0.1/-0.1	-0.0/-0.0	0.1/0.9	0.4/-1.0	0.4/-0.4	0.2/0.7	-0.3/-1.6	-0.2/-1.2	-0.9/-1.2	-0.2/-1.2	-0.6/-1.2	-0.0/-1.2	0.1/-1.2	-0.0/-1.2	1.1/-1.2
ICT	-4.18	0.4/2.3	1.0/2.4	0.1/1.3	-2.5/-0.1	-2.5/-0.4	-3.6/-1.3	-3.7/-2.7	-5.0/-3.4	-5.5/-3.4	-7.8/-3.4	-7.1/-3.4	-7.9/-3.4	-7.1/-3.4	-6.2/-3.4	-5.2/-3.4
ILG	0.05	0.6/0.6	-0.4/0.0	-0.6/0.5	-1.3/-0.5	-2.1/-1.1	-2.0/-0.3	-2.3/0.7	-2.2/1.8	-1.7/1.8	1.6/1.8	2.0/1.8	1.1/1.8	1.7/1.8	3.2/1.8	3.1/1.8
IND	-2.31	0.5/1.4	0.1/1.9	-0.2/0.9	-1.0/-0.2	-1.3/-0.2	-1.9/-0.8	-2.1/-0.6	-2.2/0.1	-3.0/0.1	-4.1/0.1	-5.0/0.1	-4.9/0.1	-4.1/0.1	-3.1/0.1	-2.3/0.1
IPT	0.63	0.4/2.1	-0.2/2.2	-0.2/1.7	0.3/1.0	0.1/1.0	0.2/1.4	0.1/0.4	0.2/2.2	0.9/2.2	0.6/2.2	0.8/2.2	1.4/2.2	1.3/2.2	1.5/2.2	2.0/2.2
JAN	-3.11	-0.8/-1.4	-0.4/-0.6	-0.4/-0.5	-1.4/-0.8	-1.1/-0.5	-1.6/-0.4	-1.7/-1.3	-1.4/-2.3	-2.2/-2.3	-3.3/-2.3	-8.7/-2.3	-6.9/-2.3	-5.8/-2.3	-6.2/-2.3	-4.8/-2.3
JAX	0.39	0.7/2.0	0.5/2.5	0.4/2.9	-0.6/3.0	-0.1/2.6	0.2/3.2	-0.3/3.0	-0.4/1.4	0.1/1.4	0.4/1.4	-0.2/1.4	0.5/1.4	1.4/1.4	1.5/1.4	1.7/1.4
JFK	0.99	0.6/0.8	0.7/0.0	0.4/1.7	0.4/0.6	0.3/-0.5	0.5/-0.8	0.6/0.2	0.2/2.9	1.0/2.9	2.2/2.9	1.7/2.9	0.9/2.9	1.6/2.9	2.3/2.9	1.4/2.9
LAN	-0.32	1.0/1.7	1.2/1.7	1.1/2.0	1.4/1.4	1.5/1.0	1.6/2.3	1.3/2.1	1.6/1.9	1.2/1.9	-3.0/1.9	-3.8/1.9	-2.9/1.9	-3.7/1.9	-2.1/1.9	-1.3/1.9
LAS	-1.11	1.1/2.6	0.0/2.3	1.3/2.7	1.1/0.2	-0.0/-0.1	-0.4/-0.3	-0.5/-0.1	-0.9/-4.2	-0.6/-4.2	-2.3/-4.2	-2.6/-4.2	-2.6/-4.2	-3.1/-4.2	-3.4/-4.2	-3.7/-4.2
LAX	1.37	2.3/2.8	0.9/1.6	0.7/1.8	0.2/1.4	2.7/2.6	3.3/1.8	3.9/2.2	4.3/3.8	4.4/3.8	0.9/3.8	0.1/3.8	-0.8/3.8	-1.0/3.8	-0.7/3.8	-0.5/3.8
LEX	-3.70	-0.6/0.3	-1.1/-0.2	-1.7/-0.2	-1.6/1.4	-2.0/-0.5	-2.4/-1.0	-3.9/-1.6	-4.3/-0.0	-4.3/-0.0	-6.2/-0.0	-6.7/-0.0	-6.7/-0.0	-5.7/-0.0	-4.4/-0.0	-4.0/-0.0
LFK	0.93	1.9/2.6	1.8/3.7	1.6/3.6	2.2/2.6	2.3/1.9	2.2/1.9	1.8/0.9	1.4/0.6	0.3/0.6	-0.9/0.6	-0.7/0.6	-0.5/0.6	-0.7/0.6	-1.0/0.6	0.9/0.6
LGA	-0.18	1.0/1.0	-0.7/-0.3	-1.2/1.5	-2.0/-0.1	-1.7/-1.3	-1.6/-1.5	-1.6/-1.2	-1.9/1.5	-1.6/1.5	2.1/1.5	1.3/1.5	1.5/1.5	2.2/1.5	1.8/1.5	1.8/1.5
LGB	0.59	1.5/1.8	2.5/1.6	1.4/2.3	-0.0/1.1	-0.8/1.6	-0.6/1.8	-0.3/1.1	0.0/3.2	0.4/3.2	2.5/3.2	1.9/3.2	0.8/3.2	0.1/3.2	-0.5/3.2	0.1/3.2
LIT	-4.83	-0.1/0.3	0.1/0.7	-0.2/0.5	-2.1/-0.6	-3.1/-1.4	-3.2/-2.0	-3.8/-1.6	-3.7/-1.9	-4.4/-1.9	-10.0/-1.9	-10.0/-1.9	-8.6/-1.9	-8.6/-1.9	-8.0/-1.9	-6.6/-1.9
LNS	-0.10	0.1/1.6	-0.0/1.2	0.1/1.4	-1.0/1.6	-1.0/0.7	-1.0/0.7	-1.0/0.7	-0.8/-3.2	-1.4/-3.2	-0.2/-3.2	-0.2/-3.2	-0.2/-3.2	-0.0/-3.2	0.0/-3.2	0.6/-3.2
MAF	-0.60	1.4/0.2	1.0/1.8	0.8/2.2	-0.3/-0.5	-0.3/0.6	-0.6/-0.9	-0.7/-2.0	-1.3/-0.9	-1.7/-0.9	-1.0/-0.9	-1.4/-0.9	-1.5/-0.9	-1.6/-0.9	-1.2/-0.9	-0.6/-0.9
MBA	-0.66	-0.1/1.8	-0.9/0.9	-1.0/0.9	-2.1/-1.0	-2.5/-0.8	-2.3/-1.5	-2.1/-0.4	-2.2/2.5	1.4/2.5	0.7/2.5	1.7/2.5	1.6/2.5	1.5/2.5	1.6/2.5	1.6/2.5
MCI	-5.03	-0.1/2.9	-0.4/3.0	-0.1/1.4	-2.4/0.2	-2.9/0.6	-3.9/-1.0	-3.7/-2.7	-4.9/-2.6	-5.6/-2.6	-10.7/-2.6	-8.9/-2.6	-9.2/-2.6	-8.2/-2.6	-7.7/-2.6	-6.5/-2.6
MCN	-2.58	-0.2/1.8	-0.6/1.8	-1.4/2.6	-3.1/1.6	-3.1/1.6	-3.0/1.3	-3.6/1.8	-3.5/-0.2	-3.1/-0.2	-1.4/-0.2	-3.3/-0.2	-3.3/-0.2	-2.2/-0.2	-1.8/-0.2	-1.4/-0.2
MCO	0.69	0.0/0.4	-0.2/0.6	-0.8/1.0	-0.2/1.1	0.3/0.9	0.9/2.1	0.9/1.8	0.6/1.8	0.8/1.8	0.4/1.8	0.7/1.8	1.3/1.8	1.7/1.8	2.1/1.8	2.1/1.8
MDT	-0.65	0.7/2.0	0.3/2.0	0.0/1.4	0.1/0.9	-0.3/0.3	-0.1/1.1	-0.2/0.7	-0.1/2.8	0.7/2.8	-7.9/2.8	-1.9/2.8	-0.5/2.8	0.1/2.8	1.2/2.8	1.2/2.8
MEM	-4.11	-0.6/-0.8	-0.1/0.3	-0.9/0.3	-3.0/-0.9	-3.6/-0.1	-4.2/-0.8	-4.7/-0.4	-4.5/-1.4	-5.2/-1.4	-6.7/-1.4	-6.8/-1.4	-6.9/-1.4	-5.9/-1.4	-4.5/-1.4	-4.1/-1.4
MHT	1.78	1.6/3.1	1.5/2.5	1.7/2.7	1.3/1.1	1.0/1.8	1.4/0.8	1.6/0.6	1.4/4.2	1.9/4.2	1.1/4.2	1.5/4.2	0.9/4.2	2.4/4.2	3.4/4.2	4.0/4.2
MIA	0.56	0.1/1.3	-0.0/0.7	0.1/1.1	-0.2/0.9	0.1/1.0	0.3/1.6	0.6/1.8	0.7/0.6	0.8/0.6	0.9/0.6	0.9/0.6	0.8/0.6	1.1/0.6	1.1/0.6	1.2/0.6
MKE	0.88	1.6/2.4	2.2/2.0	2.5/2.7	2.8/2.4	3.3/1.5	3.2/2.4	3.1/-0.5	3.4/1.4	2.8/1.4	-2.0/1.4	-3.0/1.4	-3.0/1.4	-2.1/1.4	-1.1/1.4	-0.5/1.4
MOB	-1.58	0.7/0.3	0.0/0.8	-0.4/1.6	-0.5/0.8	-0.5/2.2	-0.7/2.0	-1.3/1.2	-1.5/0.0	-2.6/0.0	-3.7/0.0	-3.9/0.0	-3.4/0.0	-2.7/0.0	-2.0/0.0	-1.3/0.0
MSP	-1.05	0.8/3.8	0.7/1.2	0.4/2.8	-0.3/0.4	-1.2/0.4	-1.8/-0.6	-1.9/0.0	-2.3/-1.2	-3.0/-1.2	-2.0/-1.2	-2.2/-1.2	-1.8/-1.2	-1.3/-1.2	-0.4/-1.2	0.6/-1.2
MSY	-2.21	-0.5/0.0	-0.5/0.7	-1.0/0.9	-2.3/0.7	-1.7/1.6	-2.3/1.7	-2.5/0.7	-2.3/-1.0	-3.4/-1.0	-3.4/-1.0	-3.7/-1.0	-3.2/-1.0	-2.6/-1.0	-2.3/-1.0	-1.5/-1.0
MWL	-1.34	0.2/2.4	0.1/2.1	-0.2/2.4	-0.6/0.9	-0.6/1.8	-1.2/1.4	-1.9/-1.7	-2.5/-0.5	-3.4/-0.5	-2.0/-0.5	-2.3/-0.5	-2.2/-0.5	-2.2/-0.5	-1.0/-0.5	-0.3/-0.5
NKX	0.75	1.2/2.2	0.4/2.0	-0.1/2.4	-1.2/3.0	0.4/2.6	1.4/2.8	2.0/0.0	3.1/0.0	0.0/0.0	0.0/0.0	0.0/0.0	0.0/0.0	0.0/0.0	0.0/0.0	0.0/0.0
NTU	-1.14	-0.0/-0.3	-0.6/0.3	-1.7/0.1	-2.5/-1.0	-2.8/-2.0	-2.0/-0.4	-2.3/-0.1	-2.3/2.4	-1.7/2.4	1.2/2.4	-0.8/2.4	-0.8/2.4	-0.4/2.4	-0.0/2.4	-0.4/2.4
OAK	0.48	1.3/2.3	1.9/3.3	1.5/3.2	0.8/3.8	1.2/3.5	1.5/3.4	1.6/2.8	1.6/1.2	1.6/1.2	-0.7/1.2	-0.8/1.2	-1.1/1.2	-1.0/1.2	-1.0/1.2	-1.2/1.2
OKC	-4.03	-0.3/-1.1	-0.5/0.4	-0.8/-0.6	-2.4/-2.1	-2.7/-1.8	-3.9/-4.1	-4.3/-5.2	-5.4/-4.7	-6.6/-4.7	-6.9/-4.7	-6.2/-4.7	-6.0/-4.7	-5.4/-4.7	-4.9/-4.7	-4.0/-4.7
OMA	-3.05	2.2/4.6	2.2/4.9	2.4/3.4	0.0/2.7	-0.1/1.5	-1.2/1.2	-1.2/-0.1	-2.3/-1.7	-3.0/-1.7	-11.9/-1.7	-8.6/-1.7	-7.8/-1.7	-6.4/-1.7	-6.1/-1.7	-4.0/-1.7
ORD	0.02	1.1/3.1	1.1/2.6	1.8/2.5	0.8/1.1	0.7/2.0	0.1/2.4	0.0/1.0	-0.0/0.9	-0.9/0.9	-1.8/0.9	-1.7/0.9	-1.6/0.9	-0.7/0.9	0.3/0.9	1.1/0.9
ORH	0.53	0.3/1.3	-0.0/-0.2	-0.1/-0.4	-0.2/-0.9	-0.4/-1.1	0.1/-1.7	0.3/-1.6	0.1/1.9	0.7/1.9	0.9/1.9	0.9/1.9	-0.3/1.9	0.6/1.9	2.5/1.9	2.5/1.9
PDT	0.08	-0.1/-0.9	-0.3/-0.6	-0.1/-0.4	-0.5/0.6	-1.1/0.7	-0.8/0.4	-0.3/1.1	0.1/0.9	1.1/0.9	0.0/0.9	1.3/0.9	1.1/0.9	0.9/0.9	0.1/0.9	-0.2/0.9
PDX	0.57	0.2/-1.4	-0.5/-1.1	-0.0/-0.3	-0.7/0.3	-1.1/0.1	0.2/0.9	0.7/-0.8	1.1/0.5	1.7/0.5	1.4/0.5	1.8/0.5	1.9/0.5	0.9/0.5	0.8/0.5	0.0/0.5
PHL	0.35	0.5/2.7	0.0/1.4	-0.2/1.5	-0.7/1.3	-0.8/0.4	-0.6/0.3	-0.7/1.4	0.7/2.5	1.0/2.5	2.3/2.5	1.2/2.5	0.3/2.5	0.6/2.5	1.7/2.5	2.2/2.5
PHX	-1.73	0.5/0.8	0.7/0.8	0.4/1.1	0.3/0.1	-0.5/-1.4	-1.5/-1.4	-1.9/-1.2	-2.5/-7.4	-2.5/-7.4	-2.8/-7.4	-2.7/-7.4	-2.9/-7.4	-3.2/-7.4	-3.6/-7.4	-3.9/-7.4
PIR	-0.59	1.8/3.7	2.5/3.4	2.3/3.1	1.8/3.1	1.7/3.5	1.0/1.2	1.4/2.1	0.2/-2.5	0.7/-2.5	-4.7/-2.5	-4.7/-2.5	-4.3/-2.5	-3.0/-2.5	-2.8/-2.5	-2.5/-2.5
PIT	-2.06	-0.7/-1.2	-0.8/-1.3	-1.2/-1.7	-1.1/-1.9	-1.7/-2.8	-1.5/-1.5	-2.3/-1.9	-2.2/0.8	-2.3/0.8	-2.5/0.8	-3.7/0.8	-4.0/0.8	-3.0/0.8	-2.5/0.8	-1.4/0.8
PVD	-0.70	0.4/1.1	-0.7/-1.7	-1.8/-0.8	-2.7/-1.1	-2.9/-1.4	-2.6/-2.0	-2.6/-1.6	-2.9/1.6	-2.3/1.6	1.3/1.6	0.7/1.6	0.2/1.6	1.0/1.6	2.6/1.6	1.7/1.6
PWM	0.72	0.5/0.7	0.3/1.0	0.1/0.4	-0.2/1.2	-0.4/2.3	-0.1/1.6	0.3/0.9	0.2/2.6	0.8/2.6	1.4/2.6	1.3/2.6	0.5/2.6	1.8/2.6	2.3/2.6	2.0/2.6
RAP	-4.41	-2.0/0.2	-1.4/-1.4	-2.2/-0.8	-2.6/-0.1	-3.7/-2.7	-5.0/-2.0	-4.4/-2.0	-5.2/-6.1	-4.7/-6.1	-8.2/-6.1	-7.5/-6.1	-6.3/-6.1	-4.5/-6.1	-4.6/-6.1	-3.8/-6.1
RBL	-0.65	1.4/-0.5	1.4/0.2	0.7/-0.0	-0.4/-0.9	-1.5/-2.2	-1.6/-1.4	-1.5/-1.7	-0.9/-3.6	-0.7/-3.6	-0.2/-3.6	-0.6/-3.6	-1.2/-3.6	-0.6/-3.6	-2.2/-3.6	-2.1/-3.6
RDD	-2.37	0.1/0.2	0.3/0.3	0.0/-0.1	-0.4/-1.3	-1.5/-1.4	-2.1/-0.8	-2.5/-1.1	-1.9/-5.3	-2.2/-5.3	-2.2/-5.3	-2.5/-5.3	-3.3/-5.3	-5.2/-5.3	-5.9/-5.3	-6.5/-5.3
RDU	-1.09	0.4/0.8	-0.2/0.7	-1.4/0.4	-2.4/-0.9	-3.0/-1.1	-2.5/-0.3	-3.3/0.4	-3.2/0.4	0.1/0.4	-0.7/0.4	-3.0/0.4	0.3/0.4	0.9/0.4	1.6/0.4	1.6/0.4
RIC	-1.85	-0.3/-0.1	-0.5/-0.2	-1.1/-0.1	-1.4/-0.9	-1.8/-2.4	-1.2/-1.6	-1.3/-0.4	-0.8/0.1	-0.1/0.1	-0.5/0.1	-5.3/0.1	-5.3/0.1	-3.5/0.1	-2.3/0.1	-2.1/0.1
RNO	-0.34	-0.0/-0.4	0.4/0.1	1.1/1.0	1.0/-1.1	0.4/-0.6	0.3/3.1	0.2/-1.2	0.9/-2.0	1.8/-2.0	-1.7/-2.0	-1.8/-2.0	-0.9/-2.0	-2.7/-2.0	-2.8/-2.0	-2.8/-2.0
ROA	-3.17	-1.2/-0.7	-1.6/-1.2	-2.2/-1.8	-2.6/-2.9	-3.8/-3.0	-3.6/-1.9	-4.3/-1.4	-4.0/-0.4	-3.7/-0.4	-3.7/-0.4	-4.2/-0.4	-4.5/-0.4	-3.9/-0.4	-2.7/-0.4	-1.4/-0.4
ROC	2.76	1.6/0.9	1.2/0.9	1.8/0.7	2.9/-0.6	2.9/0.2	3.7/0.1	3.3/0.0	3.5/1.5	4.0/1.5	1.5/1.5	2.0/1.5	2.5/1.5	3.3/1.5	3.5/1.5	3.7/1.5

SAC	-1.50	-0.2/-1.2	0.1/-0.6	-0.1/-0.1	-0.4/-0.3	-0.4/-0.5	-0.1/-0.3	-0.4/-1.1	0.1/-3.3	0.5/-3.3	-3.6/-3.3	-3.2/-3.3	-2.5/-3.3	-3.4/-3.3	-4.0/-3.3	-4.8/-3.3
SAN	1.31	1.9/2.3	1.2/3.5	1.0/3.4	-0.1/2.8	0.4/3.3	1.3/2.6	1.9/3.1	2.3/4.1	2.9/4.1	1.8/4.1	2.1/4.1	1.4/4.1	1.0/4.1	0.2/4.1	0.5/4.1
SAT	0.85	0.3/2.1	0.7/2.6	0.8/2.3	0.8/0.2	0.9/1.0	0.9/1.2	0.1/-1.1	-0.0/-0.4	-0.8/-0.4	1.0/-0.4	1.6/-0.4	1.7/-0.4	0.5/-0.4	1.3/-0.4	3.0/-0.4
SAV	-1.21	-0.0/2.4	-0.1/2.2	-1.1/2.7	-2.8/2.9	-2.9/2.3	-2.5/2.4	-3.0/2.8	-3.1/1.8	-2.6/1.8	-0.4/1.8	-1.3/1.8	-0.5/1.8	1.0/1.8	0.7/1.8	0.5/1.8
SDF	-4.18	-0.7/-0.5	-1.4/-0.6	-1.7/-0.8	-2.0/-2.1	-2.1/-1.8	-2.6/-2.4	-4.0/-2.1	-4.2/-1.9	-4.5/-1.9	-5.6/-1.9	-8.4/-1.9	-8.3/-1.9	-6.7/-1.9	-5.5/-1.9	-5.1/-1.9
SEA	-0.23	-0.0/-0.2	0.2/0.2	0.1/1.0	-0.4/0.3	-0.7/-0.2	0.1/1.1	0.8/1.0	1.3/1.8	1.7/1.8	-0.7/1.8	-0.9/1.8	-1.1/1.8	-1.2/1.8	-1.6/1.8	-1.2/1.8
SFO	-0.41	0.4/1.1	1.3/2.7	1.0/3.3	0.3/2.8	0.3/2.8	0.4/2.3	-0.1/2.8	-0.4/-0.5	-0.4/-0.5	-1.1/-0.5	-1.3/-0.5	-1.2/-0.5	-1.6/-0.5	-1.7/-0.5	-1.9/-0.5
SJC	2.67	1.5/1.0	2.0/1.6	2.9/1.9	4.1/2.3	5.2/2.2	6.2/2.1	6.5/2.1	6.9/-1.1	7.3/-1.1	0.3/-1.1	0.3/-1.1	-0.1/-1.1	-1.1/-1.1	-0.7/-1.1	-1.5/-1.1
SJT	-0.78	0.2/0.2	-0.4/0.9	-0.2/0.7	-0.2/0.5	0.2/-0.9	-0.2/-1.7	-0.6/-4.0	-1.0/-3.2	-1.9/-3.2	-2.4/-3.2	-1.6/-3.2	-1.8/-3.2	-1.7/-3.2	-0.5/-3.2	0.4/-3.2
SLC	-2.71	-1.6/-2.8	-1.2/-0.4	-1.3/-1.2	-1.4/1.5	-2.5/0.9	-2.6/0.7	-3.1/-0.1	-3.3/-3.5	-2.2/-3.5	-4.3/-3.5	-3.7/-3.5	-3.7/-3.5	-3.2/-3.5	-3.3/-3.5	-3.4/-3.5
SSI	0.53	-0.0/2.2	0.4/2.4	0.2/3.8	-0.0/3.3	0.3/2.6	0.6/3.2	0.0/3.5	-0.1/1.9	0.3/1.9	0.4/1.9	0.1/1.9	0.8/1.9	1.7/1.9	1.7/1.9	1.6/1.9
STL	-2.61	1.7/2.8	1.2/2.2	1.3/2.8	-1.0/1.0	-1.5/0.6	-2.0/-0.1	-2.1/-0.6	-2.6/-1.5	-3.6/-1.5	-3.8/-1.5	-4.5/-1.5	-6.0/-1.5	-6.3/-1.5	-5.7/-1.5	-4.2/-1.5
SYR	2.81	1.0/3.1	0.8/2.2	0.5/1.6	0.8/0.5	1.2/0.4	2.2/0.4	2.1/0.5	2.5/2.4	3.4/2.4	4.3/2.4	4.5/2.4	3.8/2.4	4.6/2.4	5.0/2.4	5.5/2.4
TLH	-0.19	-0.1/1.2	-0.2/1.1	-0.4/1.6	-0.6/1.6	-0.3/1.8	-0.3/2.3	-0.9/1.6	-0.9/0.7	-1.4/0.7	0.2/0.7	-0.3/0.7	0.1/0.7	0.6/0.7	0.7/0.7	1.0/0.7
TPA	0.92	0.0/0.8	-0.1/0.6	-0.2/1.1	0.4/0.6	0.6/1.1	1.0/2.2	1.0/1.4	0.9/0.8	0.8/0.8	1.2/0.8	1.0/0.8	1.3/0.8	1.7/0.8	2.0/0.8	2.1/0.8
TRM	-2.02	-0.8/-0.6	-0.1/-1.4	-0.5/-1.8	-0.3/-1.3	-1.1/-2.0	-1.2/-1.5	-1.1/-1.5	-1.3/-7.6	-1.4/-7.6	-4.0/-7.6	-3.0/-7.6	-3.5/-7.6	-3.5/-7.6	-4.4/-7.6	-4.4/-7.6
TUL	-6.90	-0.0/1.6	-0.8/1.0	-1.2/1.2	-3.4/-1.3	-4.0/-0.9	-5.0/-2.1	-5.4/-3.7	-6.4/-3.7	-7.3/-3.7	-17.9/-3.7	-12.1/-3.7	-11.4/-3.7	-10.8/-3.7	-9.3/-3.7	-8.2/-3.7
TUS	-1.88	0.3/0.3	0.1/-0.1	0.3/-0.3	0.2/-0.8	-0.2/-1.8	-0.8/-2.2	-1.4/-1.9	-1.9/-6.4	-1.7/-6.4	-3.4/-6.4	-3.8/-6.4	-4.1/-6.4	-3.9/-6.4	-4.1/-6.4	-3.7/-6.4
TYR	-2.02	0.8/2.1	0.8/1.6	0.6/3.1	0.7/1.8	0.1/0.4	-0.5/0.2	-1.3/-0.5	-1.9/-1.3	-3.0/-1.3	-4.8/-1.3	-4.8/-1.3	-4.5/-1.3	-4.8/-1.3	-4.4/-1.3	-3.4/-1.3
TYS	-2.58	-0.3/0.2	-0.9/-0.7	-1.3/-0.7	-1.8/-1.4	-2.0/-1.4	-2.2/-0.3	-2.8/-1.9	-2.2/-1.3	-2.6/-1.3	-1.9/-1.3	-8.0/-1.3	-4.5/-1.3	-3.5/-1.3	-2.9/-1.3	-1.8/-1.3
VCT	0.87	0.6/2.1	0.4/2.2	0.4/3.5	0.8/2.1	1.0/1.9	0.6/1.8	0.1/0.5	0.1/-0.3	-0.7/-0.3	1.0/-0.3	1.0/-0.3	1.3/-0.3	1.4/-0.3	2.1/-0.3	2.8/-0.3
WJF	-1.23	-0.2/-0.8	-0.2/1.9	0.2/1.5	1.0/-0.3	0.5/-0.9	1.0/-1.1	1.1/-3.1	1.0/-6.5	1.3/-6.5	-3.5/-6.5	-3.0/-6.5	-4.4/-6.5	-3.9/-6.5	-4.6/-6.5	-4.8/-6.5
YKM	1.37	1.2/0.7	1.2/0.5	0.9/0.9	0.9/1.0	-0.0/1.5	0.3/1.0	0.9/0.7	1.2/0.9	2.1/0.9	3.0/0.9	3.2/0.9	2.7/0.9	2.4/0.9	1.2/0.9	-0.4/0.9
YNG	-1.28	-0.5/-0.4	-0.5/-0.5	-0.4/-0.7	-0.1/-1.1	-0.9/-1.2	-0.7/-0.7	-1.3/-1.0	-0.9/1.0	-0.7/1.0	-3.1/1.0	-3.3/1.0	-2.4/1.0	-2.1/1.0	-1.1/1.0	-1.1/1.0

red:  $S < -0.3$

orange:  $-0.3 < S < -0.1$

grey:  $-0.1 < S < 0.1$

green:  $0.1 < S < 0.3$

blue:  $S > 0.3$

S\_score: average of (1 - ECMWF-value / MEX-value)

red:  $B \geq 4.0$

orange:  $4.0 > B \geq 2.0$

black:  $2.0 > B \geq -2.0$

green:  $2.0 > B \geq -2.0$

blue:  $B \leq -4.0$

avg\_bias: average of ECMWF-value

# ECMWF/MEX MIN Temperature in ALL

		MAE (2007-11-01~2007-11-30)														
S-score	Day 1	Day 2	Day 3	Day 4	Day 5	Day 6	Day 7	Day 8	Day 9	Day 10	Day 11	Day 12	Day 13	Day 14	Day 15	
ABE	0.01	2.6/3.1	2.5/3.1	2.9/3.0	3.9/4.2	4.7/5.1	4.4/4.9	4.2/4.6	5.0/5.1	5.2/5.1	5.6/5.1	5.7/5.1	5.8/5.1	5.6/5.1	5.1/5.1	
ABI	0.15	2.7/3.8	3.0/3.8	3.1/4.1	3.1/4.4	4.2/3.9	4.3/5.5	4.9/4.9	5.3/8.3	6.5/8.3	7.7/8.3	7.7/8.3	7.7/8.3	7.7/8.3	7.7/8.3	
ABQ	0.21	2.4/2.6	2.5/2.4	2.7/2.8	3.0/2.7	3.1/2.6	3.1/3.3	2.9/2.7	3.7/6.0	3.4/6.0	3.3/6.0	3.4/6.0	3.3/6.0	3.4/6.0	3.5/6.0	
ABY	0.00	2.6/3.2	3.1/2.8	3.2/3.4	4.6/3.8	4.7/5.0	4.5/5.5	5.5/7.3	5.6/6.0	6.3/6.0	6.3/6.0	6.6/6.0	6.6/6.0	6.1/6.0	6.7/6.0	
ACT	0.10	3.0/4.9	3.0/4.7	3.3/5.3	3.4/4.3	4.4/4.5	4.9/5.1	5.0/5.2	5.8/7.3	6.7/7.3	7.5/7.3	7.7/7.3	7.9/7.3	7.8/7.3	7.4/7.3	
ACY	0.00	3.6/4.2	3.6/4.2	3.2/4.4	4.1/4.9	4.4/5.2	4.1/4.9	4.1/4.6	5.1/5.3	5.8/5.3	6.6/5.3	6.6/5.3	6.3/5.3	6.1/5.3	5.9/5.3	
ALB	0.02	2.8/4.1	2.9/4.5	3.2/3.9	3.5/3.8	3.4/4.0	3.4/4.6	4.1/4.3	5.6/5.3	5.8/5.3	6.3/5.3	6.1/5.3	5.9/5.3	6.2/5.3	6.3/5.3	
ALW	0.00	2.8/4.3	3.5/4.0	3.6/3.8	4.2/3.8	3.8/3.6	4.6/4.0	4.7/4.0	4.9/4.6	4.3/4.6	4.1/4.6	4.3/4.6	4.6/4.6	4.7/4.6	4.9/4.6	
AOO	0.11	2.7/3.0	3.0/3.7	3.4/3.9	3.3/4.9	3.5/4.9	3.8/5.2	3.9/4.7	4.6/5.8	5.2/5.8	4.9/5.8	5.5/5.8	7.4/5.8	6.4/5.8	5.7/5.8	
APN	-0.02	3.2/4.2	3.0/4.0	3.3/3.8	4.1/4.7	4.7/5.0	5.2/5.1	5.3/5.4	5.5/5.6	6.4/5.6	6.8/5.6	6.1/5.6	6.4/5.6	7.0/5.6	6.2/5.6	
ATL	0.11	2.5/3.6	2.6/4.1	2.7/4.0	2.8/4.3	3.7/4.8	3.5/5.8	4.6/6.5	5.7/6.2	7.0/6.2	6.4/6.2	9.6/6.2	7.4/6.2	6.1/6.2	5.8/6.2	
AUG	0.05	1.9/3.0	2.0/2.8	2.1/2.4	2.6/2.7	3.0/3.2	3.2/3.6	3.2/3.1	3.8/4.9	4.3/4.9	5.5/4.9	5.0/4.9	4.9/4.9	5.1/4.9	6.0/4.9	
AUS	0.20	3.3/4.1	3.2/4.8	3.2/5.1	4.1/6.4	4.9/6.9	5.1/6.5	4.9/5.6	5.7/8.6	6.8/8.6	7.4/8.6	8.2/8.6	7.9/8.6	8.1/8.6	7.9/8.6	
AVP	-0.02	3.2/3.7	3.5/3.9	3.9/3.6	3.9/4.6	4.3/4.9	4.3/4.4	3.8/3.9	4.6/4.9	5.1/4.9	5.3/4.9	5.9/4.9	5.9/4.9	6.1/4.9	5.5/4.9	
BDL	0.02	2.0/3.2	2.0/3.5	2.5/3.2	3.5/3.3	3.5/3.4	3.5/3.9	3.5/3.7	4.7/5.2	5.3/5.2	6.2/5.2	6.0/5.2	5.6/5.2	6.1/5.2	5.5/5.2	
BFL	0.17	1.8/2.1	2.0/2.2	2.1/1.8	2.2/2.5	2.3/2.8	2.6/2.4	2.7/2.1	2.1/4.1	2.5/4.1	2.6/4.1	2.7/4.1	3.0/4.1	3.0/4.1	3.3/4.1	
BGM	0.05	2.3/3.2	2.5/3.4	2.8/3.2	3.2/3.6	3.3/4.0	3.3/3.9	3.4/3.1	4.1/4.8	4.4/4.8	4.6/4.8	5.2/4.8	5.8/4.8	5.2/4.8	5.3/4.8	
BHM	0.09	2.7/3.9	2.5/4.0	2.6/4.9	3.5/4.4	3.9/5.8	4.4/6.8	5.5/7.4	6.9/7.4	7.6/7.4	7.6/7.4	13.4/7.4	8.2/7.4	7.5/7.4	7.9/7.4	
BIS	0.13	4.2/5.3	4.1/5.2	3.8/5.2	4.1/5.2	4.2/4.7	5.2/6.6	6.0/6.4	6.4/7.8	6.6/7.8	7.4/7.8	7.7/7.8	7.5/7.8	7.2/7.8	6.7/7.8	
BNA	0.17	2.3/3.8	2.4/4.3	2.7/4.1	3.2/5.3	3.5/4.4	3.8/5.5	5.0/6.3	6.4/7.2	7.1/7.2	6.6/7.2	7.4/7.2	7.4/7.2	7.2/7.2	7.6/7.2	
BOI	0.10	3.7/3.1	2.8/2.9	2.6/3.2	2.5/3.2	2.8/4.4	3.1/3.8	3.1/3.4	3.9/4.8	4.1/4.8	3.9/4.8	4.3/4.8	4.7/4.8	5.1/4.8	4.7/4.8	
BOS	-0.04	1.6/2.8	1.7/2.6	2.4/3.1	3.2/2.8	3.3/2.7	3.5/3.1	3.7/2.8	4.5/4.7	5.0/4.7	5.4/4.7	5.1/4.7	5.0/4.7	5.4/4.7	5.6/4.7	
BRO	0.15	2.4/2.6	2.4/2.7	2.5/3.4	2.7/4.0	3.8/5.0	3.9/4.3	3.9/3.7	4.5/6.9	5.0/6.9	5.5/6.9	6.6/6.9	6.6/6.9	6.6/6.9	6.4/6.9	
BTV	-0.02	2.6/2.9	2.9/3.2	2.8/2.9	3.5/3.3	3.3/3.7	3.3/4.1	3.8/4.1	5.1/5.0	5.3/5.0	5.8/5.0	5.7/5.0	5.3/5.0	5.5/5.0	6.0/5.0	
BUF	0.11	2.1/3.4	2.6/3.7	2.4/3.2	2.7/4.0	2.9/5.0	3.3/4.7	4.0/4.5	4.8/4.9	5.5/4.9	4.5/4.9	5.0/4.9	5.1/4.9	5.6/4.9	5.7/4.9	
BUR	0.07	1.8/1.8	2.1/1.9	2.1/2.2	3.0/2.2	3.3/2.2	3.9/2.5	4.0/2.5	4.1/4.7	4.2/4.7	2.3/4.7	2.1/4.7	2.2/4.7	2.7/4.7	2.6/4.7	
BWI	0.08	2.0/3.8	2.1/3.3	2.6/3.6	3.8/4.1	4.6/5.1	4.3/4.4	4.3/4.1	5.0/5.5	5.7/5.5	5.7/5.5	5.6/5.5	6.1/5.5	5.9/5.5	5.3/5.5	
CAE	0.08	3.3/4.7	2.9/3.3	3.1/4.3	4.4/4.2	4.5/4.9	4.9/6.0	5.9/6.5	6.6/7.2	7.6/7.2	7.4/7.2	7.5/7.2	7.4/7.2	7.1/7.2	7.2/7.2	
CHA	0.16	1.7/2.6	2.1/3.7	2.5/4.0	2.6/4.3	3.4/5.0	3.6/5.7	4.7/6.1	5.7/6.2	6.9/6.2	6.5/6.2	6.4/6.2	6.4/6.2	6.0/6.2	6.2/6.2	
CLE	0.08	2.5/2.7	2.3/3.1	2.6/3.3	3.3/3.8	3.9/4.5	4.4/4.5	4.3/5.4	5.1/5.5	4.7/5.5	5.0/5.5	5.4/5.5	5.7/5.5	5.5/5.5	6.2/5.5	
CLT	0.21	2.6/3.6	2.8/4.5	2.6/4.1	3.2/4.6	3.4/5.3	4.3/6.0	4.9/6.8	5.5/7.4	6.8/7.4	6.7/7.4	6.4/7.4	6.8/7.4	6.3/7.4	6.6/7.4	
CMH	0.06	1.8/2.5	2.2/2.8	2.4/3.0	3.2/4.1	3.7/4.4	4.2/4.7	4.6/5.5	5.3/5.5	5.6/5.5	5.2/5.5	6.3/5.5	6.1/5.5	5.9/5.5	6.4/5.5	
CON	-0.05	3.3/3.8	3.1/4.2	3.4/4.2	4.8/4.1	4.8/3.9	4.8/4.1	4.7/3.6	5.4/5.6	6.1/5.6	6.7/5.6	6.3/5.6	5.9/5.6	6.0/5.6	5.5/5.6	
COS	0.10	3.3/3.7	3.3/3.7	3.5/3.9	3.9/4.7	3.8/4.9	3.9/4.5	5.3/5.3	6.3/7.4	6.1/7.4	6.4/7.4	6.7/7.4	7.1/7.4	7.1/7.4	7.0/7.4	
COU	0.04	2.3/3.3	2.3/3.6	2.5/3.8	3.0/3.6	3.6/3.9	4.3/4.5	4.8/6.0	4.6/5.6	5.7/5.6	5.9/5.6	6.2/5.6	7.5/5.6	7.2/5.6	6.8/5.6	
CRP	0.26	2.8/4.4	2.7/5.4	3.1/6.0	3.1/6.1	3.2/6.2	3.2/6.2	4.0/6.3	4.5/6.3	5.4/6.3	5.4/6.3	5.8/6.3	6.5/6.3	6.5/6.3	6.4/6.3	
CRW	0.07	3.1/3.4	3.4/4.0	3.7/4.5	4.0/5.8	5.0/6.2	5.1/7.0	5.8/7.3	6.6/7.6	7.5/7.6	7.7/7.6	8.2/7.6	8.5/7.6	8.0/7.6	8.5/7.6	
CVG	0.18	2.1/3.5	2.1/3.8	2.1/3.9	2.8/4.3	3.0/5.4	3.7/6.2	4.8/5.2	5.6/7.0	6.1/7.0	6.2/7.0	7.3/7.0	7.6/7.0	7.1/7.0	7.7/7.0	
DAY	0.14	1.9/2.8	1.8/2.7	2.1/3.3	3.0/4.2	3.5/4.8	3.9/5.0	4.8/5.5	5.4/6.2	5.5/6.2	5.5/6.2	6.7/6.2	6.6/6.2	6.2/6.2	6.7/6.2	
DBQ	-0.00	2.6/3.1	3.1/2.8	2.9/3.5	3.4/4.6	3.4/4.7	4.3/4.7	4.2/5.4	4.3/4.9	4.9/4.9	4.7/4.9	5.2/4.9	7.1/4.9	6.5/4.9	6.0/4.9	
DCA	-0.07	2.0/3.0	2.0/2.9	2.8/3.3	4.0/3.7	4.7/3.8	4.6/4.3	4.8/3.3	5.1/4.6	5.7/4.6	5.2/4.6	5.2/4.6	5.5/4.6	5.5/4.6	4.7/4.6	
DEC	-0.09	2.2/3.4	3.0/3.6	3.0/4.0	4.6/3.8	5.1/4.4	5.9/4.3	6.3/6.1	5.4/6.2	5.9/6.2	6.6/6.2	8.2/6.2	8.5/6.2	7.9/6.2	7.6/6.2	
DEN	0.11	3.7/4.4	3.5/4.3	3.9/4.6	4.1/5.1	4.4/4.6	4.5/4.9	5.6/6.1	6.0/8.3	6.1/8.3	7.4/8.3	7.3/8.3	8.4/8.3	8.5/8.3	7.6/8.3	
DFW	0.17	2.1/3.1	2.6/2.9	2.6/3.3	2.6/3.8	3.4/3.5	4.0/3.9	4.1/5.4	5.2/8.1	6.4/8.1	7.2/8.1	7.5/8.1	7.3/8.1	7.3/8.1	6.4/8.1	
DLH	0.01	2.7/3.6	3.0/4.2	3.5/4.2	3.3/4.4	4.0/4.0	3.9/4.6	5.0/5.2	6.2/7.1	6.5/7.1	6.0/7.1	11.0/7.1	10.5/7.1	9.4/7.1	8.3/7.1	
DSM	0.05	2.7/3.6	2.9/3.4	3.2/4.4	3.5/7.7	3.7/4.2	4.4/4.3	4.3/5.8	4.4/5.0	5.2/5.0	5.6/5.0	5.5/5.0	5.8/5.0	5.7/5.0	5.7/5.0	
DTW	0.16	1.8/2.9	1.9/2.9	2.1/3.4	3.0/4.0	3.1/4.6	3.3/3.8	3.5/4.8	4.2/5.0	4.5/5.0	4.9/5.0	4.7/5.0	4.6/5.0	4.9/5.0	5.3/5.0	
ELP	0.09	3.2/4.1	3.9/5.1	3.8/4.9	4.0/3.8	5.1/4.9	5.3/3.1	4.8/2.9	3.9/4.8	3.4/4.8	3.2/4.8	3.0/4.8	3.5/4.8	3.6/4.8	3.7/4.8	
ERI	0.14	2.1/2.8	2.1/3.0	2.8/3.4	3.2/4.5	2.7/4.7	2.6/4.1	3.5/4.0	3.8/4.4	4.3/4.4	4.2/4.4	4.6/4.4	4.5/4.4	4.7/4.4	4.7/4.4	
EUG	0.13	3.2/3.6	3.7/3.8	3.7/4.7	4.2/4.6	4.3/5.0	4.7/5.4	4.6/5.8	4.7/6.4	5.4/6.4	5.1/6.4	5.4/6.4	5.7/6.4	6.2/6.4	5.9/6.4	
EVV	0.12	2.2/3.6	2.5/4.0	2.8/4.3	3.2/4.1	3.3/5.4	4.2/4.8	5.2/6.5	5.9/6.7	6.0/6.7	6.7/6.7	7.4/6.7	7.5/6.7	6.9/6.7	7.6/6.7	
EWR	0.07	1.8/3.3	1.5/2.9	1.9/3.3	2.2/3.5	2.6/3.4	2.6/3.9	3.6/3.2	4.5/4.2	4.9/4.2	5.1/4.2	4.7/4.2	4.8/4.2	5.1/4.2	4.8/4.2	
FAR	0.15	4.0/4.9	4.2/4.5	4.9/6.0	5.0/6.0	5.0/5.7	5.0/5.7	6.1/6.9	6.8/9.0	6.7/9.0	8.3/9.0	8.0/9.0	7.7/9.0	7.7/9.0	6.9/9.0	
FAT	0.26	1.5/1.9	1.4/1.7	1.7/2.6	1.8/2.2	2.0/2.3	2.3/2.9	2.3/2.3	2.1/4.4	1.9/4.4	2.3/4.4	2.8/4.4	3.0/4.4	3.4/4.4	3.9/4.4	
FLG	-0.03	2.1/3.0	2.2/2.9	2.2/3.3	2.6/3.5	2.5/3.3	2.9/2.7	3.1/3.0	3.1/4.5	3.3/4.5	8.6/4.5	5.2/4.5	5.1/4.5	6.1/4.5	5.7/4.5	
FMY	0.11	0.9/1.2	1.1/1.7	1.6/1.6	2.3/2.0	2.7/2.8	3.2/3.6	3.7/4.6	4.1/6.1	4.8/6.1	5.5/6.1	5.5/6.1	5.8/6.1	5.9/6.1	6.3/6.1	
FSD	0.14	2.5/3.8	2.6/3.4	3.0/4.3	2.6/4.1	3.8/3.3	3.4/4.0	4.0/5.0	4.5/6.5	5.0/6.5	6.0/6.5	6.8/6.5	6.7/6.5	6.9/6.5	5.8/6.5	
FWA	0.03	2.1/3.2	2.6/3.1	2.8/4.1	4.0/4.5	4.2/4.9	4.6/4.7	4.8/5.1	4.8/5.6	5.2/5.6	6.6/5.6	6.8/5.6	7.0/5.6	6.6/5.6	6.4/5.6	
GAD	0.23	4.0/4.9	3.7/5.2	3.6/5.7	3.6/6.6	4.3/7.6	4.3/8.0	5.6/8.4	6.5/8.5	7.7/8.5	7.5/8.5	7.5/8.5	7.9/8.5	7.6/8.5	7.8/8.5	

GEG	0.09	3.6/4.5	3.3/4.3	3.4/4.0	3.3/3.4	3.6/4.3	4.6/4.9	5.1/5.1	5.4/5.9	5.7/5.9	5.3/5.9	5.6/5.9	5.8/5.9	5.7/5.9	5.2/5.9	5.4/5.9
GTF	0.12	4.9/6.0	4.8/6.2	5.5/5.8	5.6/5.8	5.7/6.1	6.8/7.6	7.3/6.8	7.1/9.4	7.5/9.4	8.0/9.4	8.3/9.4	8.5/9.4	8.7/9.4	8.0/9.4	8.3/9.4
HOU	0.07	2.4/2.4	2.4/2.8	2.6/3.0	3.3/3.3	3.8/3.9	4.1/4.7	4.3/4.0	5.0/7.2	5.6/7.2	6.5/7.2	7.4/7.2	7.3/7.2	7.0/7.2	6.8/7.2	6.7/7.2
HSV	0.19	2.4/3.6	2.3/4.0	2.8/4.2	3.1/5.2	3.2/5.6	3.7/6.1	4.9/7.3	6.2/7.0	7.1/7.0	6.4/7.0	7.3/7.0	7.2/7.0	6.7/7.0	6.6/7.0	7.1/7.0
IAH	0.11	2.1/2.8	2.0/3.0	2.4/3.4	3.4/4.1	4.3/4.1	4.5/4.7	4.6/4.6	5.5/7.6	6.1/7.6	6.8/7.6	7.7/7.6	7.9/7.6	7.5/7.6	7.3/7.6	7.2/7.6
ICT	0.22	2.1/4.2	2.2/4.1	2.3/5.1	3.0/6.4	3.0/6.2	3.9/6.2	4.3/5.9	4.6/6.4	5.6/6.4	8.4/6.4	6.3/6.4	6.1/6.4	6.4/6.4	6.4/6.4	6.1/6.4
ILG	0.08	1.6/3.3	1.8/3.7	2.3/3.5	2.8/4.0	3.2/4.4	2.9/4.3	3.2/3.7	4.3/4.9	4.9/4.9	5.7/4.9	6.0/4.9	6.9/4.9	6.3/4.9	5.4/4.9	5.5/4.9
IND	0.14	2.0/2.9	1.4/3.1	1.8/3.2	2.8/3.8	2.8/4.5	3.3/5.0	4.3/5.2	4.8/5.7	5.1/5.7	5.6/5.7	6.5/5.7	6.8/5.7	6.3/5.7	6.4/5.7	6.5/5.7
IPT	0.02	3.0/3.6	2.8/3.5	2.7/3.6	3.7/3.9	3.9/4.1	3.8/4.6	3.6/3.6	4.4/4.4	4.7/4.4	4.7/4.4	4.8/4.4	4.9/4.4	5.1/4.4	4.9/4.4	4.8/4.4
JAN	0.10	2.4/2.9	2.6/3.2	2.3/3.5	3.3/4.3	3.7/5.1	4.6/5.7	5.4/7.2	6.1/7.5	6.6/7.5	7.6/7.5	8.7/7.5	8.4/7.5	8.2/7.5	7.9/7.5	7.6/7.5
JAX	0.08	2.0/2.7	2.1/2.5	2.5/3.2	3.4/3.8	4.5/4.8	5.5/6.2	5.9/6.8	6.3/7.4	6.8/7.4	7.1/7.4	7.4/7.4	7.7/7.4	7.4/7.4	7.6/7.4	7.9/7.4
JFK	0.05	1.6/3.2	1.9/3.0	2.2/3.0	2.6/3.0	2.8/3.1	2.6/3.4	2.5/2.9	3.4/3.7	4.0/3.7	4.7/3.7	4.3/3.7	4.0/3.7	4.3/3.7	4.3/3.7	4.2/3.7
LAN	-0.01	2.7/3.4	2.8/3.8	3.1/4.2	4.3/5.0	4.7/5.2	4.5/5.2	4.7/5.6	4.7/4.9	5.6/4.9	6.2/4.9	6.0/4.9	5.7/4.9	6.2/4.9	5.9/4.9	5.6/4.9
LAS	0.35	1.4/2.5	1.6/3.1	1.9/2.6	3.2/2.6	2.9/3.0	3.0/3.9	2.6/3.4	2.7/7.2	2.8/7.2	3.4/7.2	3.8/7.2	4.0/7.2	4.5/7.2	4.7/7.2	4.7/7.2
LAX	-0.31	2.2/2.1	2.4/2.8	2.8/2.3	4.3/2.6	3.8/2.9	4.7/2.7	5.2/2.8	5.5/3.1	5.8/3.1	2.7/3.1	3.0/3.1	3.1/3.1	3.3/3.1	3.6/3.1	3.7/3.1
LEX	0.10	2.0/3.2	2.1/3.0	2.7/3.3	3.2/4.4	3.5/5.3	3.7/5.2	5.1/5.8	6.1/7.0	6.4/7.0	6.9/7.0	11.6/7.0	7.4/7.0	6.8/7.0	6.9/7.0	7.2/7.0
LFK	0.11	2.6/3.7	2.7/3.8	2.7/4.3	3.2/4.8	4.1/4.7	4.8/5.3	5.1/5.7	6.4/7.6	7.0/7.6	7.8/7.6	8.1/7.6	8.4/7.6	7.9/7.6	7.3/7.6	7.3/7.6
LGA	-0.10	1.6/2.7	1.8/3.2	2.1/2.8	2.3/2.7	2.9/2.9	3.5/3.2	4.1/2.9	4.5/3.5	5.2/3.5	4.4/3.5	4.2/3.5	4.2/3.5	4.4/3.5	4.5/3.5	4.5/3.5
LGB	-0.09	1.9/1.8	2.2/2.2	2.5/2.1	3.5/2.1	4.0/2.7	4.9/2.5	5.0/2.9	4.9/4.3	4.9/4.3	2.1/4.3	2.4/4.3	2.6/4.3	3.0/4.3	3.4/4.3	3.4/4.3
LIT	-0.02	2.3/2.8	2.5/2.9	2.7/3.3	3.7/3.8	4.0/4.2	5.0/3.9	5.3/5.0	5.6/6.5	6.4/6.5	6.6/6.5	8.2/6.5	7.5/6.5	7.3/6.5	7.3/6.5	6.7/6.5
LNS	0.16	2.3/3.4	2.1/4.0	3.0/4.3	3.0/4.3	3.5/4.3	3.0/4.5	3.2/3.9	4.0/5.0	4.7/5.0	5.4/5.0	5.3/5.0	5.2/5.0	5.2/5.0	4.6/5.0	4.6/5.0
MAF	0.16	4.3/4.7	4.2/5.7	4.2/6.2	4.8/6.3	5.5/5.7	5.3/5.8	5.0/5.4	5.1/7.0	5.3/7.0	6.0/7.0	6.2/7.0	6.1/7.0	6.3/7.0	6.3/7.0	6.4/7.0
MBA	0.08	2.2/4.2	2.3/3.6	2.9/4.3	3.7/4.2	3.9/4.1	4.0/4.0	4.0/3.8	5.0/5.8	5.7/5.8	6.3/5.8	6.1/5.8	5.8/5.8	5.9/5.8	5.5/5.8	5.5/5.8
MCI	0.05	2.8/3.7	3.1/4.4	3.7/5.3	3.9/5.3	4.1/4.7	4.9/6.6	5.4/6.4	5.5/7.2	6.8/7.2	11.8/7.2	8.1/7.2	8.0/7.2	7.8/7.2	8.1/7.2	7.4/7.2
MCN	0.03	3.9/5.5	4.0/5.1	4.0/5.2	4.3/5.6	4.9/6.4	5.0/8.1	5.9/8.4	6.3/7.0	7.4/7.0	7.5/7.0	7.2/7.0	15.9/7.0	6.8/7.0	7.0/7.0	7.5/7.0
MCO	0.05	1.7/1.8	1.9/1.9	2.2/2.1	2.6/2.3	2.7/2.8	3.5/4.3	3.8/4.6	3.8/5.7	4.8/5.7	5.4/5.7	5.5/5.7	5.8/5.7	5.8/5.7	5.8/5.7	5.8/5.7
MDT	-0.00	2.9/3.1	2.9/3.1	3.0/2.5	3.1/3.2	3.3/3.5	3.0/3.6	2.8/3.2	3.6/4.6	3.9/4.6	4.3/4.6	6.4/4.6	5.1/4.6	5.2/4.6	4.8/4.6	4.8/4.6
MEM	0.10	2.2/4.1	2.8/4.1	3.0/3.9	3.2/4.3	3.1/5.1	3.8/4.8	4.8/5.4	6.2/6.9	6.5/6.9	7.5/6.9	8.4/6.9	8.0/6.9	7.5/6.9	7.3/6.9	6.9/6.9
MHT	0.24	1.7/3.7	1.7/3.3	1.9/2.9	2.4/2.8	2.8/3.1	3.1/3.5	3.3/2.7	4.1/7.1	4.8/7.1	5.9/7.1	5.6/7.1	5.5/7.1	5.7/7.1	5.6/7.1	4.9/7.1
MIA	0.08	1.5/1.6	1.7/2.0	2.0/2.0	2.6/2.5	2.8/3.1	3.1/3.7	3.2/3.9	3.6/5.0	4.1/5.0	4.3/5.0	4.6/5.0	4.9/5.0	4.9/5.0	4.9/5.0	5.0/5.0
MKE	0.11	2.6/3.8	2.6/3.6	3.1/4.3	3.2/4.4	3.2/4.5	3.9/4.1	4.5/5.0	4.3/4.8	5.1/4.8	5.2/4.8	4.9/4.8	4.4/4.8	4.6/4.8	4.9/4.8	4.9/4.8
MOB	0.11	2.8/3.8	3.0/3.8	3.4/4.2	4.0/5.2	4.1/5.9	4.1/7.2	5.2/7.9	6.5/7.2	7.1/7.2	7.8/7.2	8.4/7.2	8.1/7.2	7.6/7.2	7.2/7.2	7.2/7.2
MSP	0.14	2.5/3.2	3.0/3.3	3.3/3.9	3.3/4.0	3.6/3.5	3.3/3.7	3.3/4.3	4.2/6.5	4.7/6.5	6.2/6.5	5.9/6.5	5.9/6.5	6.1/6.5	5.8/6.5	5.7/6.5
MSY	-0.02	2.6/3.3	2.6/3.5	2.7/3.1	3.2/3.6	4.3/4.2	3.8/4.9	4.6/5.6	5.9/5.4	6.7/5.4	5.8/5.4	6.8/5.4	6.5/5.4	6.4/5.4	6.2/5.4	5.8/5.4
MWL	0.09	2.7/3.5	3.1/3.5	3.3/4.1	3.3/3.9	4.5/3.9	5.0/5.3	4.9/5.2	5.2/7.3	6.4/7.3	7.1/7.3	7.3/7.3	7.2/7.3	7.3/7.3	6.9/7.3	6.5/7.3
NKX	0.05	2.4/2.6	3.0/3.1	3.1/3.6	3.6/3.7	3.5/4.0	3.8/3.4	4.2/4.4	4.2/0.0	3.8/0.0	0.0/0.0	0.0/0.0	0.0/0.0	0.0/0.0	0.0/0.0	0.0/0.0
NTU	0.10	4.0/5.0	4.1/5.3	4.1/5.1	4.0/6.1	4.1/5.9	4.3/5.3	5.1/5.8	5.7/6.2	6.3/6.2	6.6/6.2	6.1/6.2	6.9/6.2	6.2/6.2	6.3/6.2	6.2/6.2
OAK	0.17	2.4/2.5	2.3/2.7	2.2/2.7	2.7/2.3	2.8/2.7	3.2/2.7	3.1/3.4	3.0/5.5	3.0/5.5	3.6/5.5	3.6/5.5	4.0/5.5	4.3/5.5	4.3/5.5	4.0/5.5
OKC	0.17	2.6/3.7	2.9/4.2	2.7/4.2	2.8/4.8	3.2/4.4	4.2/4.8	4.0/5.0	4.6/6.4	5.5/6.4	6.3/6.4	6.4/6.4	6.3/6.4	6.4/6.4	6.2/6.4	5.6/6.4
OMA	0.07	3.1/4.8	3.3/4.0	3.6/4.8	3.2/5.4	3.5/4.6	4.5/5.1	4.1/5.3	4.5/5.1	5.4/5.1	5.4/5.1	5.7/5.1	5.7/5.1	6.0/5.1	6.3/5.1	5.9/5.1
ORD	0.10	2.0/3.3	1.8/3.3	1.7/3.6	2.3/4.0	2.5/4.1	3.2/3.9	3.6/4.5	4.2/4.2	4.4/4.2	5.1/4.2	5.4/4.2	5.3/4.2	4.6/4.2	4.9/4.2	4.9/4.2
ORH	-0.05	2.5/3.1	2.1/3.2	2.4/3.3	2.9/3.0	3.0/3.1	2.9/2.8	3.5/2.7	4.2/4.4	4.7/4.4	5.4/4.4	5.1/4.4	5.0/4.4	5.5/4.4	5.7/4.4	5.5/4.4
PDT	0.13	3.0/4.0	3.5/4.4	3.7/4.7	4.6/4.9	5.0/4.7	5.1/4.5	4.8/4.5	4.5/5.4	4.1/5.4	4.2/5.4	4.3/5.4	4.7/5.4	4.5/5.4	4.4/5.4	4.3/5.4
PDX	-0.11	2.4/2.3	2.3/2.3	3.3/2.7	4.9/3.3	5.3/3.8	4.8/3.8	4.5/4.1	4.6/4.1	4.4/4.1	3.5/4.1	3.6/4.1	3.8/4.1	4.4/4.1	4.4/4.1	4.4/4.1
PHL	0.09	1.3/2.9	1.2/3.2	1.7/2.8	2.1/3.1	2.2/3.4	2.0/3.6	2.5/3.0	3.3/3.7	3.8/3.7	4.5/3.7	4.6/3.7	5.0/3.7	4.8/3.7	4.3/3.7	4.5/3.7
PHX	0.41	2.1/2.0	2.2/2.2	1.9/2.5	2.3/2.9	2.1/3.2	2.5/3.1	2.5/4.1	3.0/8.5	3.1/8.5	2.9/8.5	2.9/8.5	3.0/8.5	3.5/8.5	4.0/8.5	4.1/8.5
PIR	0.19	2.6/4.4	2.5/4.1	2.7/4.4	2.3/4.6	2.6/4.0	2.8/4.0	3.9/4.6	4.7/6.3	5.4/6.3	6.4/6.3	7.0/6.3	6.5/6.3	6.2/6.3	6.1/6.3	5.5/6.3
PIT	0.16	1.9/3.2	2.1/3.3	2.5/3.7	3.3/4.7	3.6/5.0	3.9/5.2	4.2/5.6	5.1/6.2	5.9/6.2	5.6/6.2	6.5/6.2	6.2/6.2	6.5/6.2	6.0/6.2	6.5/6.2
PVD	-0.04	1.8/3.7	1.8/3.9	2.4/3.4	3.0/3.3	3.2/3.2	3.2/3.1	3.4/3.2	4.7/4.6	5.4/4.6	7.0/4.6	6.0/4.6	5.7/4.6	5.7/4.6	5.8/4.6	5.2/4.6
PWM	-0.07	3.1/4.1	2.7/3.4	2.6/3.1	3.2/3.0	3.5/3.5	3.9/4.0	4.0/3.9	4.8/4.7	5.1/4.7	6.1/4.7	6.1/4.7	5.7/4.7	5.9/4.7	5.8/4.7	5.5/4.7
RAP	-0.01	3.6/3.2	4.4/3.7	4.4/4.6	4.5/5.3	5.1/4.3	5.1/4.7	6.1/5.8	6.1/7.1	6.5/7.1	7.2/7.1	7.3/7.1	6.9/7.1	7.0/7.1	7.1/7.1	6.6/7.1
RBL	0.11	2.1/2.8	2.5/3.1	2.5/3.9	2.6/3.0	3.0/3.8	3.0/2.9	2.7/1.8	2.5/3.9	2.6/3.9	2.8/3.9	3.0/3.9	3.4/3.9	4.1/3.9	4.3/3.9	4.3/3.9
RDD	-0.08	6.2/4.2	5.9/4.2	5.7/4.3	5.8/4.1	5.9/4.1	5.9/5.1	6.0/4.7	5.5/6.4	5.3/6.4	5.5/6.4	5.6/6.4	5.8/6.4	6.1/6.4	6.3/6.4	6.3/6.4
RDU	0.11	2.5/3.1	2.7/3.4	2.4/4.0	3.0/4.3	3.6/5.1	3.9/4.9	4.5/5.6	5.2/6.3	6.4/6.3	6.4/6.3	6.4/6.3	6.9/6.3	6.6/6.3	6.4/6.3	6.4/6.3
RIC	0.10	2.2/3.4	2.4/3.3	2.6/3.7	3.3/4.4	3.5/4.8	3.4/4.6	4.4/4.6	5.2/6.1	6.1/6.1	6.1/6.1	6.2/6.1	7.0/6.1	6.9/6.1	6.4/6.1	6.2/6.1
RNO	0.11	2.2/3.6	2.2/2.8	2.4/2.4	3.6/2.3	3.4/3.0	3.2/3.4	3.4/3.8	3.4/6.0	3.6/6.0	5.5/6.0	5.4/6.0	5.5/6.0	5.6/6.0	5.0/6.0	5.0/6.0
ROA	0.09	3.1/3.6	3.0/3.8	3.1/3.9	3.4/4.7	3.8/4.7	4.0/5.8	4.5/5.1	5.4/6.2	6.4/6.2	6.0/6.2	6.5/6.2	6.8/6.2	6.9/6.2	6.3/6.2	6.3/6.2
ROC	0.04	2.7/3.0	2.6/3.3	2.9/3.4	3.4/4.0	3.3/5.0	3.4/4.8	4.0/4.1	4.5/4.7	5.1/4.7	4.3/4.7	4.9/4.7	5.3/4.7	5.8/4.7	5.5/4.7	5.4/4.7

SAC	0.01	2.1/2.3	2.4/2.8	2.5/2.3	3.2/2.8	3.6/2.7	3.5/3.0	3.4/2.8	2.9/3.9	3.2/3.9	3.3/3.9	3.1/3.9	3.8/3.9	4.1/3.9	4.1/3.9	3.5/3.9
SAN	-0.28	1.4/1.6	1.8/1.5	1.8/1.4	3.1/1.6	3.0/1.8	3.7/1.9	3.6/2.0	3.6/2.5	3.0/2.5	2.1/2.5	2.2/2.5	2.1/2.5	2.2/2.5	2.6/2.5	2.8/2.5
SAT	0.16	2.8/3.5	2.8/3.6	2.7/4.6	3.2/4.5	4.3/4.8	4.4/5.7	4.5/5.0	5.4/8.5	6.9/8.5	7.8/8.5	7.7/8.5	8.1/8.5	8.3/8.5	8.3/8.5	8.0/8.5
SAV	0.11	2.3/3.1	2.3/2.7	2.5/2.8	2.9/3.2	2.8/3.9	3.7/5.3	5.0/6.4	6.0/7.1	7.1/7.1	7.0/7.1	7.0/7.1	7.1/7.1	6.7/7.1	6.8/7.1	7.2/7.1
SDF	0.15	2.0/3.7	2.0/3.9	2.6/3.3	3.2/4.0	3.5/5.3	3.9/5.7	5.2/5.5	6.1/7.1	6.6/7.1	6.4/7.1	7.3/7.1	7.4/7.1	7.0/7.1	7.2/7.1	7.5/7.1
SEA	-0.06	2.2/2.0	2.3/1.9	2.7/2.1	3.8/2.4	3.9/3.1	3.9/3.6	4.1/4.0	3.9/4.1	3.5/4.1	3.1/4.1	3.8/4.1	3.8/4.1	4.0/4.1	4.1/4.1	4.1/4.1
SFO	0.12	1.6/1.9	1.5/1.8	1.4/1.8	1.8/1.8	2.1/2.0	2.1/2.2	2.1/3.4	2.1/2.7	2.1/2.7	1.9/2.7	2.0/2.7	2.5/2.7	2.9/2.7	2.9/2.7	2.8/2.7
SJC	0.06	2.0/2.2	2.0/2.7	2.2/2.1	2.2/2.1	2.3/2.4	2.8/2.5	2.8/2.4	2.5/3.4	2.5/3.4	2.7/3.4	2.7/3.4	3.1/3.4	3.5/3.4	3.7/3.4	3.7/3.4
SJT	0.02	3.8/3.5	4.3/4.8	4.0/4.4	3.7/4.8	4.2/4.6	4.9/5.3	4.7/4.9	5.0/7.3	6.0/7.3	14.3/7.3	6.9/7.3	6.8/7.3	6.9/7.3	7.1/7.3	7.0/7.3
SLC	0.09	3.4/3.4	3.2/3.5	3.5/4.3	4.4/4.7	4.2/5.1	3.7/5.1	3.8/6.1	3.5/4.5	3.5/4.5	4.3/4.5	4.5/4.5	4.6/4.5	4.7/4.5	5.1/4.5	4.9/4.5
SSI	0.11	1.9/3.1	2.1/2.8	2.4/3.0	3.1/3.8	3.3/4.9	4.4/6.9	4.7/7.1	5.2/6.3	5.9/6.3	6.6/6.3	6.9/6.3	7.1/6.3	6.6/6.3	7.0/6.3	7.2/6.3
STL	0.15	1.8/3.8	1.8/3.8	2.2/3.6	2.9/4.8	3.0/5.2	4.1/4.3	4.5/6.2	4.6/5.6	5.1/5.6	5.7/5.6	6.3/5.6	6.6/5.6	6.0/5.6	6.5/5.6	6.4/5.6
SYR	-0.06	3.3/3.4	3.5/4.0	3.5/3.7	3.7/3.9	3.8/4.7	3.8/5.0	3.9/4.7	5.3/4.9	5.4/4.9	8.5/4.9	5.6/4.9	5.6/4.9	6.1/4.9	5.8/4.9	5.5/4.9
TLH	-0.25	6.2/3.4	6.3/3.6	6.2/3.9	7.2/4.2	7.3/5.4	8.4/7.7	8.6/8.2	8.3/8.3	8.7/8.3	8.8/8.3	8.9/8.3	8.4/8.3	8.5/8.3	8.9/8.3	9.6/8.3
TPA	0.04	1.9/2.1	2.0/2.2	2.3/2.6	2.6/3.2	3.2/3.8	5.0/5.1	5.2/5.3	6.1/6.8	6.9/6.8	6.9/6.8	7.1/6.8	7.0/6.8	6.9/6.8	7.2/6.8	7.2/6.8
TRM	0.28	3.7/5.4	2.8/5.7	2.8/4.6	4.0/4.7	3.6/5.4	3.6/6.4	3.0/6.9	3.0/4.2	3.1/4.2	2.9/4.2	3.5/4.2	3.7/4.2	3.8/4.2	3.7/4.2	3.6/4.2
TUL	0.07	3.2/4.6	3.4/5.2	3.3/5.7	3.7/6.2	3.8/5.1	4.9/5.8	5.6/6.5	5.7/7.0	6.5/7.0	10.9/7.0	8.5/7.0	8.0/7.0	7.9/7.0	7.8/7.0	7.7/7.0
TUS	0.28	2.0/2.1	2.4/2.5	2.3/2.0	2.1/2.5	2.0/2.5	2.2/2.9	2.9/3.4	3.7/6.8	3.7/6.8	3.2/6.8	3.5/6.8	3.5/6.8	4.0/6.8	4.3/6.8	4.3/6.8
TYR	0.12	2.1/3.1	2.6/2.9	2.5/3.4	2.7/4.3	3.6/4.4	4.5/5.5	4.9/5.3	6.3/7.6	6.8/7.6	7.6/7.6	8.5/7.6	7.9/7.6	7.8/7.6	7.3/7.6	6.5/7.6
TYS	0.14	2.2/3.4	2.6/4.1	2.9/4.7	3.4/5.2	3.8/5.0	4.0/6.0	5.0/6.4	6.3/7.0	7.6/7.0	7.2/7.0	7.4/7.0	7.2/7.0	7.0/7.0	6.8/7.0	7.2/7.0
VCT	0.16	2.3/3.8	2.1/4.0	2.2/4.7	3.0/5.1	3.7/5.3	4.1/5.7	4.5/4.5	5.1/6.4	5.8/6.4	6.2/6.4	6.7/6.4	7.0/6.4	7.0/6.4	6.7/6.4	6.6/6.4
WJF	-0.39	3.0/2.8	3.9/2.7	5.9/3.0	8.1/4.2	7.5/4.2	6.8/3.7	6.7/3.4	6.4/4.9	6.3/4.9	5.8/4.9	5.0/4.9	5.1/4.9	5.3/4.9	4.9/4.9	4.7/4.9
YKM	-0.14	4.0/3.9	4.6/4.1	4.0/4.0	4.7/3.7	4.9/4.0	4.8/4.4	4.4/4.1	4.6/4.0	4.4/4.0	4.1/4.0	4.7/4.0	4.7/4.0	5.3/4.0	4.6/4.0	4.6/4.0
YNG	0.15	2.5/3.7	2.8/4.4	3.3/4.5	4.0/5.3	4.2/6.1	4.6/6.2	5.0/6.6	5.7/6.4	6.0/6.4	5.9/6.4	6.4/6.4	6.3/6.4	6.4/6.4	6.3/6.4	6.5/6.4

Bias (2007-11-01~2007-11-30)

	avg-bias	Day 1	Day 2	Day 3	Day 4	Day 5	Day 6	Day 7	Day 8	Day 9	Day 10	Day 11	Day 12	Day 13	Day 14	Day 15
ABE	-1.71	-0.4/0.8	-0.9/0.8	-1.5/-0.1	-2.9/-0.5	-3.0/-0.4	-2.6/-0.4	-2.3/-0.3	-2.0/-0.8	-1.2/-0.8	-1.0/-0.8	-1.6/-0.8	-2.0/-0.8	-1.8/-0.8	-1.5/-0.8	-0.8/-0.8
ABI	-2.21	-1.5/1.2	-1.5/2.3	-1.0/3.3	-0.5/3.0	-0.9/2.8	-1.5/4.1	-2.2/0.0	-2.6/-3.5	-2.7/-3.5	-3.5/-3.5	-4.0/-3.5	-3.3/-3.5	-3.0/-3.5	-3.0/-3.5	-1.9/-3.5
ABQ	-0.40	0.2/1.8	0.7/1.5	1.1/2.0	0.9/1.7	0.3/0.9	-0.3/-0.0	-0.6/-0.4	-0.9/-5.4	-0.7/-5.4	-1.5/-5.4	-1.0/-5.4	-1.0/-5.4	-1.1/-5.4	-1.2/-5.4	-1.1/-5.4
ABY	2.69	1.0/2.2	1.6/1.8	2.1/1.6	3.3/2.9	3.6/4.2	3.5/5.7	3.6/6.7	3.4/0.4	2.9/0.4	2.8/0.4	1.2/0.4	1.6/0.4	1.9/0.4	2.9/0.4	4.7/0.4
ACT	-2.50	-1.2/4.2	-1.3/3.8	-1.2/4.6	-0.8/3.5	-1.6/3.3	-2.2/3.2	-2.8/0.4	-3.1/-3.3	-3.3/-3.3	-4.3/-3.3	-4.2/-3.3	-3.8/-3.3	-2.8/-3.3	-3.1/-3.3	-1.9/-3.3
ACY	-0.48	0.1/1.6	-0.4/1.9	-0.6/1.1	-1.7/0.4	-1.4/-0.0	-1.4/0.9	-1.4/0.8	-1.0/-0.6	-0.3/-0.6	-0.1/-0.6	-0.1/-0.6	-0.3/-0.6	-0.2/-0.6	0.3/-0.6	1.2/-0.6
ALB	0.51	-0.4/1.0	-0.5/1.5	-0.4/1.2	-0.5/1.0	-0.0/-0.7	0.2/0.2	0.4/0.3	1.0/0.9	1.7/0.9	1.7/0.9	0.9/0.9	0.6/0.9	0.7/0.9	1.0/0.9	1.4/0.9
ALW	-1.21	-1.4/-1.5	-1.7/-1.1	-2.1/-0.7	-2.5/0.2	-2.1/-0.2	-2.0/-1.1	-1.8/-0.3	-1.5/1.0	-0.7/1.0	-1.0/1.0	-0.6/1.0	-0.8/1.0	-0.3/1.0	-0.1/1.0	0.6/1.0
AOO	-2.24	-1.6/1.7	-2.0/1.8	-2.4/1.6	-2.0/1.0	-2.2/0.9	-2.3/1.3	-1.8/1.7	-1.3/2.6	-0.9/2.6	-1.1/2.6	-1.6/2.6	-6.2/2.6	-3.6/2.6	-3.0/2.6	-1.7/2.6
APN	-1.72	-1.3/2.6	-0.8/2.2	-1.6/2.3	-2.1/2.2	-2.0/1.9	-2.2/2.5	-1.8/2.3	-1.2/1.0	-1.3/1.0	-2.9/1.0	-2.5/1.0	-2.2/1.0	-2.4/1.0	-1.1/1.0	-0.4/1.0
ATL	-1.09	0.1/2.9	-0.1/2.8	-0.5/2.8	-0.9/2.7	-0.8/3.0	-0.7/3.7	-0.5/5.1	-0.2/1.3	-0.4/1.3	-0.3/1.3	-6.7/1.3	-3.7/1.3	-1.5/1.3	-0.8/1.3	0.7/1.3
AUG	0.72	0.6/1.0	0.4/1.9	0.3/1.5	-1.2/0.7	-1.2/1.2	-1.4/1.3	-1.2/1.4	-0.3/1.9	0.4/1.9	2.5/1.9	1.9/1.9	2.2/1.9	2.1/1.9	2.5/1.9	3.1/1.9
AUS	0.64	1.4/3.5	1.5/4.1	1.5/4.4	1.2/5.4	1.7/6.0	1.4/4.9	1.3/2.2	1.4/2.5	0.9/2.5	-1.4/2.5	-0.1/2.5	-1.1/2.5	-0.3/2.5	-0.6/2.5	0.8/2.5
AVP	-2.06	-2.2/0.4	-2.5/0.8	-3.0/1.1	-2.6/0.3	-2.6/0.2	-2.5/0.5	-2.1/0.8	-1.5/1.8	-0.5/1.8	-0.5/1.8	-1.2/1.8	-4.2/1.8	-2.5/1.8	-1.9/1.8	-1.1/1.8
BDL	-0.13	-0.5/1.2	-0.5/0.8	-1.1/1.2	-1.6/0.5	-1.6/0.0	-1.4/-0.2	-1.2/0.0	-1.1/0.9	-0.3/0.9	1.8/0.9	1.1/0.9	1.3/0.9	0.8/0.9	1.0/0.9	1.4/0.9
BFL	0.21	-0.6/-1.1	-0.4/-1.6	-0.3/0.1	0.0/-1.1	0.4/-1.5	0.6/-0.4	0.8/0.6	0.5/-3.6	0.3/-3.6	0.8/-3.6	1.3/-3.6	0.5/-3.6	0.4/-3.6	-0.5/-3.6	-0.8/-3.6
BGM	-0.53	-0.7/-0.2	-0.9/-0.3	-0.8/-0.0	-1.4/-0.5	-1.6/-0.4	-1.6/-0.2	-1.5/0.1	-1.1/0.1	-0.5/0.1	0.3/0.1	-0.2/0.1	-0.1/0.1	0.4/0.1	0.6/0.1	1.1/0.1
BHM	-0.82	0.3/3.1	0.2/3.3	0.1/3.8	0.1/2.4	0.2/4.0	0.1/5.6	0.1/5.0	1.4/0.3	-0.2/0.3	-0.6/0.3	-1.1/0.3	-2.1/0.3	-0.6/0.3	0.2/0.3	1.2/0.3
BIS	-1.08	0.4/2.6	0.2/1.7	-0.3/0.7	-0.5/-0.4	-0.6/0.7	-0.8/1.7	-0.6/1.8	-1.0/-3.0	-1.4/-3.0	-2.5/-3.0	-3.3/-3.0	-2.6/-3.0	-1.8/-3.0	-1.5/-3.0	0.1/-3.0
BNA	-1.26	0.8/2.1	0.6/3.1	0.3/2.4	-1.4/3.2	-1.0/3.4	-1.0/4.1	-0.9/4.6	-0.5/0.8	-1.0/0.8	-2.3/0.8	-3.5/0.8	-2.6/0.8	-1.9/0.8	-0.8/0.8	-0.8/0.8
BOI	-0.62	-0.9/0.6	-0.4/0.9	-0.4/0.1	-1.3/2.3	-1.4/2.9	-1.1/2.5	-0.7/0.9	-0.8/1.0	-0.2/1.0	-0.6/1.0	-0.4/1.0	-0.6/1.0	-0.3/1.0	-0.3/1.0	0.1/1.0
BOS	0.83	0.3/1.8	0.1/1.5	0.3/2.1	-0.7/1.2	-0.0/0.9	0.5/0.4	0.9/0.9	1.2/1.9	1.9/1.9	2.1/1.9	1.2/1.9	1.3/1.9	0.8/1.9	1.0/1.9	1.6/1.9
BRO	-0.78	-0.7/1.3	-0.5/1.8	-0.4/2.8	-0.1/3.3	-0.8/3.5	-1.3/3.3	-1.7/1.6	-1.4/-2.5	-2.0/-2.5	-1.9/-2.5	-1.4/-2.5	-0.6/-2.5	-0.2/-2.5	0.2/-2.5	1.0/-2.5
BTV	-0.72	-0.3/0.2	-0.3/0.1	-0.5/0.1	-1.0/0.1	-1.0/-0.2	-1.0/-0.1	-0.5/0.3	0.1/1.4	-0.8/1.4	-0.9/1.4	-2.3/1.4	-2.4/1.4	-1.1/1.4	0.2/1.4	-0.1/1.4
BUF	1.53	0.4/1.9	0.6/2.4	0.4/1.7	0.4/1.6	1.1/2.7	1.4/2.7	2.1/3.0	2.9/1.9	3.3/1.9	1.9/1.9	1.3/1.9	1.2/1.9	1.6/1.9	1.9/1.9	2.6/1.9
BUR	-1.44	-0.1/0.1	-0.1/-0.3	-0.0/0.7	-1.7/-0.2	-2.4/0.2	-3.4/0.7	-3.7/-0.2	-3.9/-4.6	-3.8/-4.6	0.7/-4.6	0.1/-4.6	0.0/-4.6	-1.3/-4.6	-1.5/-4.6	-1.4/-4.6
BWI	-2.94	-0.6/0.6	-1.1/0.3	-1.9/-0.4	-3.8/-0.4	-4.4/-0.7	-4.2/-0.7	-4.1/0.1	-4.0/-2.6	-3.4/-2.6	-2.9/-2.6	-3.3/-2.6	-3.5/-2.6	-3.1/-2.6	-2.5/-2.6	-1.4/-2.6
CAE	0.76	1.5/2.9	1.2/2.8	0.9/2.8	0.1/1.1	0.2/2.6	0.5/3.3	0.7/4.6	0.4/2.3	0.7/2.3	0.9/2.3	0.2/2.3	0.1/2.3	0.6/2.3	1.1/2.3	2.3/2.3
CHA	0.05	0.1/0.7	0.1/1.7	0.1/2.7	-0.1/2.3	0.0/3.3	0.1/3.9	0.2/4.7	0.6/0.5	0.1/0.5	0.6/0.5	-0.7/0.5	-1.0/0.5	-0.6/0.5	-0.0/0.5	1.2/0.5
CLE	-1.31	0.7/1.5	0.2/1.9	-0.2/1.4	-1.9/1.9	-2.3/1.9	-2.4/2.1	-2.2/2.8	-1.6/0.7	-1.9/0.7	-1.0/0.7	-1.9/0.7	-1.9/0.7	-1.6/0.7	-1.1/0.7	-0.4/0.7
CLT	0.66	0.8/2.2	0.6/3.4	0.6/2.8	-0.1/3.2	0.1/3.4	0.5/3.6	0.5/4.8	0.7/4.4	0.8/4.4	1.3/4.4	0.5/4.4	0.3/4.4	0.5/4.4	0.7/4.4	2.1/4.4
CMH	-2.50	-0.6/0.7	-1.2/0.2	-1.1/0.9	-2.6/-0.0	-2.9/0.0	-2.8/0.0	-2.6/-1.9	-2.1/-1.3	-2.3/-1.3	-2.2/-1.3	-3.8/-1.3	-4.2/-1.3	-3.8/-1.3	-3.1/-1.3	-2.3/-1.3
CON	-0.46	-0.1/0.7	-0.2/1.0	-0.7/-0.1	-1.6/-0.2	-1.3/-0.5	-0.9/0.3	-0.7/0.2	0.1/1.1	0.7/1.1	0.9/1.1	0.2/1.1	-0.9/1.1	-1.0/1.1	-0.8/1.1	-0.5/1.1
COS	-1.45	-0.2/0.7	-0.2/0.7	0.2/1.0	-0.2/1.1	-0.6/0.9	-1.0/0.0	-1.2/0.2	-2.0/-3.5	-2.2/-3.5	-2.0/-3.5	-2.9/-3.5	-3.5/-3.5	-2.7/-3.5	-1.8/-3.5	-1.2/-3.5
COU	-2.00	-1.3/1.8	-1.3/1.9	-1.2/1.7	-1.3/1.6	-1.4/2.5	-1.2/3.7	-0.9/3.2	-0.6/-1.5	-1.6/-1.5	-1.9/-1.5	-1.7/-1.5	-5.3/-1.5	-4.6/-1.5	-3.6/-1.5	-1.9/-1.5
CRP	1.19	1.6/4.3	1.9/5.3	2.2/6.0	2.4/6.0	2.2/5.8	1.4/6.0	0.5/3.6	0.6/-0.0	-0.0/-0.0	-0.3/-0.0	-0.1/-0.0	0.5/-0.0	0.9/-0.0	1.4/-0.0	2.7/-0.0
CRW	-2.42	-1.5/1.7	-1.5/2.3	-1.9/2.8	-2.2/2.3	-2.6/2.2	-2.4/2.6	-2.1/3.7	-1.5/0.2	-1.5/0.2	-4.9/0.2	-4.1/0.2	-3.0/0.2	-2.7/0.2	-2.7/0.2	-1.5/0.2
CVG	-1.20	0.7/2.4	0.4/3.2	-0.2/2.9	-1.9/2.3	-1.7/2.8	-1.2/3.1	-1.1/2.1	-0.3/1.2	-0.6/1.2	-0.9/1.2	-2.9/1.2	-3.0/1.2	-2.7/1.2	-1.8/1.2	-0.7/1.2
DAY	-2.60	0.1/1.5	-0.6/1.0	-1.3/1.0	-2.5/1.3	-2.7/1.4	-2.5/1.8	-2.5/2.0	-1.7/0.3	-1.9/0.3	-2.6/0.3	-4.8/0.3	-4.8/0.3	-4.5/0.3	-3.6/0.3	-2.7/0.3
DBQ	-2.00	-1.5/1.1	-1.8/0.8	-1.1/0.9	-0.8/2.8	-1.1/3.0	-0.9/3.2	-0.6/2.0	-0.7/0.5	-1.3/0.5	-1.9/0.5	-2.1/0.5	-5.9/0.5	-4.5/0.5	-3.8/0.5	-1.9/0.5
DCA	-2.99	-0.5/-0.5	-0.8/0.0	-1.6/-0.3	-3.9/-0.4	-4.7/-0.9	-4.5/-0.8	-4.5/-0.4	-4.6/-1.6	-4.1/-1.6	-2.5/-1.6	-2.8/-1.6	-3.3/-1.6	-3.2/-1.6	-2.5/-1.6	-1.2/-1.6
DEC	-3.99	-0.6/0.2	-1.7/0.2	-1.9/-0.7	-3.5/-0.8	-3.7/0.2	-3.4/1.7	-3.2/1.4	-2.8/-1.9	-3.3/-1.9	-5.1/-1.9	-6.5/-1.9	-6.5/-1.9	-6.3/-1.9	-5.8/-1.9	-5.2/-1.9
DEN	-1.97	-0.4/-1.3	-0.5/-1.0	-0.8/-1.6	-1.1/-1.8	-1.4/-0.7	-1.7/-0.7	-1.8/-1.3	-2.1/-4.3	-2.5/-4.3	-3.4/-4.3	-3.0/-4.3	-3.2/-4.3	-3.3/-4.3	-3.1/-4.3	-1.3/-4.3
DFW	-1.58	-0.1/-0.4	0.0/0.1	0.2/0.5	0.3/-0.4	-0.4/-0.6	-1.1/0.6	-1.9/-2.4	-2.4/-6.4	-3.2/-6.4	-3.6/-6.4	-3.6/-6.4	-3.0/-6.4	-1.8/-6.4	-3.2/-6.4	-0.7/-6.4
DLH	-3.23	-1.3/0.0	-1.1/-2.3	-0.9/-1.0	-1.4/-0.7	-2.0/-0.5	-1.8/-1.0	-1.9/-0.6	-2.1/-2.2	-2.7/-2.2	-1.4/-2.2	-7.6/-2.2	-6.8/-2.2	-6.6/-2.2	-6.0/-2.2	-5.0/-2.2
DSM	-0.90	-0.3/1.6	-0.4/1.7	0.6/2.5	0.3/4.6	-0.0/2.6	0.3/3.7	0.9/4.0	0.5/-0.2	-0.3/-0.2	-3.0/-0.2	-3.1/-0.2	-3.6/-0.2	-2.8/-0.2	-2.1/-0.2	-0.5/-0.2
DTW	-0.71	-0.5/1.7	-0.9/0.7	-0.8/1.7	-1.2/1.4	-1.3/1.4	-1.1/1.6	-1.0/2.0	-0.3/0.8	-0.3/0.8	-0.8/0.8	-1.2/0.8	-1.4/0.8	-0.8/0.8	0.0/0.8	0.8/0.8
ELP	1.00	1.8/3.9	1.2/5.0	1.2/4.9	1.1/3.3	1.0/4.4	1.0/1.8	1.2/0.1	1.3/2.4	0.9/2.4	0.3/2.4	0.5/2.4	0.7/2.4	0.8/2.4	1.0/2.4	1.1/2.4
ERI	-1.06	-0.0/1.4	-0.9/1.7	-0.6/1.1	-0.3/1.2	-0.6/1.5	-0.9/1.6	-1.1/1.9	-0.8/1.2	-0.8/1.2	-1.3/1.2	-2.3/1.2	-2.3/1.2	-2.0/1.2	-1.5/1.2	-0.5/1.2
EUG	0.41	-0.4/0.0	0.1/0.0	-0.1/1.5	0.0/2.2	0.3/2.3	0.9/2.6	0.8/3.4	0.6/2.1	0.9/2.1	-0.2/2.1	0.2/2.1	0.4/2.1	0.6/2.1	1.0/2.1	1.1/2.1
EVV	-2.24	-1.5/2.1	-1.3/3.1	-2.1/2.7	-2.6/1.8	-2.3/3.1	-2.2/2.8	-2.2/3.8	-1.6/-0.4	-2.2/-0.4	0.2/-0.4	-3.8/-0.4	-3.7/-0.4	-3.4/-0.4	-2.7/-0.4	-2.2/-0.4
EWR	1.00	0.1/1.7	-0.3/1.5	0.1/1.9	-0.5/1.2	0.1/0.6	0.9/0.7	1.7/1.1	2.0/1.6	2.8/1.6	1.5/1.6	1.2/1.6	0.9/1.6	1.1/1.6	1.3/1.6	2.1/1.6
FAR	-1.74	-0.1/1.9	-0.1/-1.0	-1.1/-2.1	-1.4/-1.3	-1.2/-1.6	-1.2/-1.0	-1.6/-0.5	-1.3/-4.1	-1.7/-4.1	-3.2/-4.1	-3.4/-4.1	-3.5/-4.1	-2.9/-4.1	-2.4/-4.1	-1.2/-4.1
FAT	-0.61	-0.6/-0.8	-0.2/-0.6	-0.1/-1.3	0.1/-1.1	0.5/-0.1	0.5/-0.1	0.5/1.1	-0.1/-3.5	-0.5/-3.5	-0.5/-3.5	-1.2/-3.5	-1.7/-3.5	-1.8/-3.5	-2.1/-3.5	-1.9/-3.5
FLG	-2.75	-1.0/1.6	-1.2/1.9	-0.8/2.7	-1.3/1.0	-1.3/0.2	-1.6/1.5	-1.8/2.1	-1.8/-2.9	-1.9/-2.9	-4.2/-2.9	-4.6/-2.9	-4.5/-2.9	-5.1/-2.9	-4.9/-2.9	-4.9/-2.9
FMY	2.64	0.0/3.3	0.4/0.9	0.8/0.4	1.6/1.3	2.1/1.8	2.6/2.0	2.9/3.8	2.9/1.7	2.7/1.7	2.8/1.7	3.3/1.7	3.8/1.7	4.4/1.7	4.5/1.7	4.9/1.7
FSD	-1.83	-0.3/1.2	-0.4/0.0	0.2/1.9	-0.2/1.0	-0.7/0.7	-0.5/1.3	-0.3/-0.2	-1.2/-3.9	-3.9/-3.9	-4.4/-3.9	-5.1/-3.9	-4.3/-3.9	-3.8/-3.9	-3.8/-3.9	-2.1/-3.9
FWA	-3.08	-0.8/1.2	-1.6/0.8	-1.2/2.0	-2.8/1.2	-2.7/1.3	-2.5/1.1	-2.6/1.4	-1.7/0.0	-1.7/0.0	-5.2/0.0	-5.6/0.0	-5.6/0.0	-5.2/0.0	-3.9/0.0	-3.1/0.0
GAD	0.90	3.2/4.5	1.9/4.1	1.3/4.8	0.5/5.0	0.5/6.0	0.8/6.4	1.0/6.7	1.2/5.1	0.8/5.1	0.3/5.1	-0.3/5.1	-0.4/5.1	-0.2/5.1	0.6/5.1	2.2/5.1

GEG	-0.65	-0.8/-1.9	-1.0/-0.9	-0.8/-0.0	-0.6/-0.4	-0.7/-0.9	-0.6/-0.6	-0.3/0.2	-0.3/0.3	0.1/0.3	-2.3/0.3	-0.9/0.3	-1.3/0.3	-0.7/0.3	-0.1/0.3	0.5/0.3
GTF	-1.59	-1.5/-0.1	-1.8/-0.4	-2.0/-1.5	-1.9/-0.0	-1.4/-0.2	-1.3/-0.7	-1.0/0.8	-0.9/-1.8	-0.7/-1.8	-1.9/-1.8	-3.0/-1.8	-2.7/-1.8	-2.6/-1.8	-1.1/-1.8	-0.2/-1.8
HOU	1.41	1.6/2.3	1.7/2.4	2.1/2.4	2.4/2.1	2.7/2.1	3.0/3.7	3.1/1.8	3.2/-2.2	2.5/-2.2	-1.5/-2.2	-1.6/-2.2	-0.8/-2.2	-0.4/-2.2	0.7/-2.2	2.5/-2.2
HSV	-0.37	1.0/3.1	0.1/3.4	0.6/3.3	-0.1/3.8	0.2/4.0	0.2/5.4	0.4/5.8	0.7/1.5	0.2/1.5	-1.4/1.5	-2.4/1.5	-2.5/1.5	-1.7/1.5	-1.0/1.5	0.2/1.5
IAH	-0.09	0.6/2.1	0.7/2.5	1.2/1.9	1.0/2.3	0.7/2.1	-0.0/2.8	-0.3/1.2	-0.6/-3.7	-1.3/-3.7	-1.7/-3.7	-2.1/-3.7	-1.4/-3.7	-0.9/-3.7	0.3/-3.7	2.5/-3.7
ICT	-0.74	-0.1/3.1	0.3/2.6	0.7/3.9	0.9/5.4	1.0/5.0	1.1/4.5	1.5/3.9	0.6/0.4	-0.0/0.4	-6.7/0.4	-2.3/0.4	-3.3/0.4	-2.5/0.4	-2.3/0.4	0.0/0.4
ILG	-1.11	0.0/0.9	-0.5/1.4	-1.2/0.8	-1.7/0.4	-1.5/-0.3	-1.1/0.3	-1.0/0.4	-0.7/-0.1	-0.2/-0.1	-1.2/-0.1	-1.5/-0.1	-2.1/-0.1	-2.4/-0.1	-1.8/-0.1	0.1/-0.1
IND	-1.78	0.8/1.5	0.0/2.3	-0.7/0.8	-1.7/0.9	-1.5/2.0	-1.3/2.2	-1.5/3.1	-0.9/-0.8	-1.4/-0.8	-2.5/-0.8	-4.1/-0.8	-4.1/-0.8	-3.7/-0.8	-2.5/-0.8	-1.7/-0.8
IPT	-0.94	0.4/1.9	0.0/2.2	-0.4/1.2	-1.9/1.2	-1.8/1.0	-1.8/1.4	-1.5/1.6	-1.2/1.0	-0.8/1.0	-0.9/1.0	-1.2/1.0	-1.1/1.0	-1.0/1.0	-0.7/1.0	-0.2/1.0
JAN	-0.93	0.8/1.6	0.8/2.3	0.8/2.4	0.1/2.3	0.6/2.4	0.8/4.0	1.0/4.3	0.6/-1.6	0.2/-1.6	-3.4/-1.6	-4.4/-1.6	-3.7/-1.6	-3.5/-1.6	-2.9/-1.6	-1.8/-1.6
JAX	3.46	1.1/2.0	1.5/1.8	1.9/2.1	2.7/2.8	3.8/4.0	4.5/5.0	4.4/6.2	4.3/3.1	3.8/3.1	2.1/3.1	3.0/3.1	4.4/3.1	4.6/3.1	4.6/3.1	5.2/3.1
JFK	0.79	0.3/1.8	-0.1/2.1	-0.2/1.9	-0.0/1.5	-0.0/0.7	-0.1/1.2	0.4/1.0	0.8/1.5	1.5/1.5	1.7/1.5	1.3/1.5	1.1/1.5	1.3/1.5	1.7/1.5	2.3/1.5
LAN	-2.42	-0.8/0.9	-1.7/1.2	-1.6/1.1	-2.3/1.0	-2.3/0.3	-2.3/2.0	-1.8/1.1	-1.1/-0.3	-0.9/-0.3	-3.0/-0.3	-4.3/-0.3	-4.2/-0.3	-4.0/-0.3	-3.3/-0.3	-2.6/-0.3
LAS	0.03	-0.6/-2.2	0.5/-2.5	0.7/-1.8	2.1/-2.2	1.6/-2.7	1.1/-3.4	1.1/-3.0	0.9/-6.7	-0.9/-6.7	-1.2/-6.7	-1.3/-6.7	-1.5/-6.7	-1.6/-6.7	-1.6/-6.7	-1.6/-6.7
LAX	-3.05	-1.3/-1.3	-1.3/-2.2	-1.6/-1.2	-3.3/-1.8	-2.7/-2.3	-4.2/-1.9	-4.6/-1.9	-5.2/-2.8	-5.5/-2.8	-1.6/-2.8	-2.3/-2.8	-2.4/-2.8	-3.0/-2.8	-3.3/-2.8	-3.5/-2.8
LEX	-2.72	-0.9/2.0	-1.0/1.7	-1.8/1.9	-2.2/1.8	-1.7/2.9	-1.7/3.2	-1.7/2.9	-1.3/1.2	-1.8/1.2	-3.9/1.2	-10.6/1.2	-3.8/1.2	-3.3/1.2	-2.9/1.2	-2.2/1.2
LFK	-1.32	-0.6/2.2	-0.8/2.3	-0.1/3.1	-0.1/3.2	0.1/3.2	-0.5/3.9	-0.8/2.5	-1.0/-3.0	-1.7/-3.0	-3.0/-3.0	-2.7/-3.0	-1.9/-3.0	-2.2/-3.0	-0.6/-3.0	-0.6/-3.0
LGA	2.08	0.4/0.8	0.2/0.3	0.6/0.6	1.4/0.5	2.3/0.1	2.9/0.7	3.3/0.2	3.6/0.4	4.4/0.4	2.2/0.4	1.6/0.4	1.3/0.4	1.8/0.4	2.2/0.4	3.0/0.4
LGB	-2.82	-1.1/-1.5	-1.6/-2.0	-1.6/-1.7	-2.3/-1.9	-3.2/-2.6	-4.6/-1.8	-4.5/-2.3	-4.8/-4.1	-4.7/-4.1	-1.1/-4.1	-1.9/-4.1	-2.2/-4.1	-2.7/-4.1	-3.0/-4.1	-3.0/-4.1
LIT	-3.22	0.3/1.0	-0.2/1.3	-0.5/1.3	-2.5/1.0	-2.9/0.9	-2.8/1.3	-3.1/1.2	-3.5/-2.7	-4.3/-2.7	-3.9/-2.7	-6.2/-2.7	-5.4/-2.7	-5.1/-2.7	-5.0/-2.7	-3.5/-2.7
LNS	-0.98	0.1/1.8	-0.4/2.2	-1.0/1.1	-1.8/1.1	-1.8/0.5	-1.4/1.0	-1.2/1.1	-0.9/-3.4	-0.2/-3.4	-0.7/-3.4	-1.3/-3.4	-1.6/-3.4	-1.8/-3.4	0.6/-3.4	0.6/-3.4
MAF	-0.33	-1.8/4.0	-1.1/5.2	-0.3/5.9	0.2/5.6	-0.1/4.7	-0.7/4.4	-0.7/3.4	-0.4/-1.4	-0.6/-1.4	-0.2/-1.4	-0.4/-1.4	0.1/-1.4	0.1/-1.4	0.9/-1.4	0.9/-1.4
MBA	-0.04	-0.4/1.4	-0.4/2.1	-1.1/2.4	-0.8/2.4	-1.2/1.2	-0.8/1.5	-0.0/1.8	0.2/2.6	1.1/2.6	1.6/2.6	1.4/2.6	0.5/2.6	0.1/2.6	0.0/2.6	0.1/2.6
MCI	-2.24	-0.0/2.2	-0.6/2.8	-0.6/3.4	-0.9/3.3	-1.1/3.1	-0.6/4.9	0.1/3.5	-0.5/0.4	-0.8/0.4	-9.9/0.4	-4.2/0.4	-4.7/0.4	-3.9/0.4	-4.1/0.4	-1.9/0.4
MCN	1.41	2.5/4.3	2.4/4.1	2.5/4.3	2.4/4.9	2.3/5.1	2.6/4.4	2.6/7.6	2.2/3.2	2.8/3.2	1.8/3.2	2.1/3.2	-11.0/3.2	1.9/3.2	2.2/3.2	3.4/3.2
MCO	1.92	0.4/0.3	0.4/0.7	0.3/0.9	0.8/0.7	1.2/1.5	1.7/2.6	1.8/3.6	1.7/1.4	1.5/1.4	2.4/1.4	2.3/1.4	3.1/1.4	3.5/1.4	3.7/1.4	4.1/1.4
MDT	-1.42	-0.6/0.9	-0.8/1.4	-1.5/0.3	-1.2/-0.3	-1.2/-0.3	-1.1/-0.1	-1.0/0.1	-0.7/0.4	0.0/0.4	-0.9/0.4	-5.1/0.4	-3.3/0.4	-2.3/0.4	-1.3/0.4	-0.3/0.4
MEM	-1.65	0.8/2.8	0.2/2.9	0.6/2.4	-0.3/2.1	-0.3/1.6	-0.4/3.4	-0.7/2.7	-0.7/-1.9	-1.5/-1.9	-4.1/-1.9	-4.7/-1.9	-4.4/-1.9	-3.7/-1.9	-3.2/-1.9	-2.3/-1.9
MHT	0.57	-0.2/0.6	-0.1/1.4	-0.3/1.1	-0.7/0.6	-0.4/0.2	-0.2/0.7	0.2/0.2	0.5/-6.9	1.3/-6.9	2.1/-6.9	1.4/-6.9	1.7/-6.9	1.1/-6.9	0.8/-6.9	1.2/-6.9
MIA	0.87	-0.0/0.1	0.1/0.4	0.1/0.4	0.1/0.4	0.3/0.4	0.5/0.2	0.8/1.2	1.2/1.7	1.4/-0.7	0.8/-0.7	1.4/-0.7	1.5/-0.7	1.5/-0.7	1.6/-0.7	1.6/-0.7
MKE	-1.15	0.8/2.3	0.3/1.3	0.1/2.1	-1.2/1.6	-1.4/2.1	-1.8/2.1	-1.8/2.0	-1.4/-0.2	-2.1/-0.2	-1.8/-0.2	-1.7/-0.2	-2.4/-0.2	-1.8/-0.2	-0.9/-0.2	-0.2/-0.2
MOB	-0.74	0.0/2.8	0.2/2.8	-0.4/3.1	-0.6/3.6	-0.7/4.8	-0.4/6.0	-0.4/6.0	0.1/0.8	-0.4/0.8	-1.4/0.8	-2.6/0.8	-2.1/0.8	-2.0/0.8	0.8/0.8	0.8/0.8
MSP	-0.56	0.4/-0.7	0.4/-0.9	1.0/-0.1	1.2/1.0	0.7/1.4	0.7/0.4	1.0/1.7	0.7/-2.0	-0.1/-2.0	-3.1/-2.0	-3.3/-2.0	-3.5/-2.0	-2.4/-2.0	-1.7/-2.0	-0.4/-2.0
MSY	-1.56	0.4/1.1	0.6/1.6	0.0/1.5	-1.8/1.9	-1.7/2.5	-2.1/3.6	-2.1/2.6	-2.9/-3.1	-3.9/-3.1	-3.0/-3.1	-3.0/-3.1	-2.2/-3.1	-2.2/-3.1	-0.9/-3.1	0.5/-3.1
MWL	-2.10	-1.0/0.9	-1.7/1.9	-0.9/3.7	-0.6/3.1	-1.3/2.5	-2.0/2.0	-2.4/1.2	-2.6/-1.2	-2.8/-1.2	-3.1/-1.2	-3.4/-1.2	-2.9/-1.2	-2.4/-1.2	-1.6/-1.2	-1.6/-1.2
NKX	-2.73	-1.5/-1.2	-2.2/-2.2	-2.3/-2.6	-2.9/-2.8	-2.8/-3.2	-3.5/-2.5	-3.2/-3.1	-3.2/0.0	-2.9/0.0	0.0/0.0	0.0/0.0	0.0/0.0	0.0/0.0	0.0/0.0	0.0/0.0
NTU	-0.42	0.7/1.7	0.5/2.0	0.0/1.9	-1.8/2.2	-2.3/1.1	-2.1/0.9	-1.9/2.3	-1.8/1.4	-1.4/1.4	0.3/1.4	0.5/1.4	0.0/1.4	0.2/1.4	0.5/1.4	2.1/1.4
OAK	0.61	-0.1/-0.5	-0.0/-1.3	0.3/-0.8	1.0/0.3	1.2/-0.2	1.2/0.1	1.4/1.8	0.5/4.0	0.2/4.0	1.4/4.0	0.9/4.0	0.7/4.0	0.5/4.0	0.2/4.0	-0.1/4.0
OKC	-1.17	1.2/1.8	1.1/2.8	0.4/2.9	-0.8/2.7	-0.9/3.0	-1.2/2.7	-1.5/1.4	-2.0/-2.5	-3.2/-2.5	-3.1/-2.5	-2.2/-2.5	-2.0/-2.5	-1.5/-2.5	-1.5/-2.5	-0.2/-2.5
OMA	-0.00	0.0/4.4	0.3/2.6	0.7/4.0	0.8/4.2	0.3/4.0	0.9/4.7	1.7/3.2	1.2/0.7	1.0/0.7	-1.2/0.7	-1.6/0.7	-2.3/0.7	-1.4/0.7	0.4/0.7	0.4/0.7
ORD	-0.53	0.2/2.1	0.1/1.9	0.2/1.4	0.4/2.4	0.4/1.8	0.4/2.2	0.5/2.7	1.0/-0.2	0.4/-0.2	-1.9/-0.2	-2.6/-0.2	-3.0/-0.2	-2.3/-0.2	-1.4/-0.2	-0.4/-0.2
ORH	1.02	0.4/2.5	0.3/2.9	0.5/2.5	-0.8/2.1	-0.6/1.4	-0.1/1.2	-0.1/1.4	0.5/1.4	1.2/1.4	3.0/1.4	2.2/1.4	2.0/1.4	1.6/1.4	2.2/1.4	2.9/1.4
PDT	-2.53	-0.8/0.5	-1.9/0.8	-1.6/2.1	-3.7/3.2	-3.8/2.5	-3.7/2.3	-3.1/2.3	-2.6/3.0	-1.8/3.0	-3.3/3.0	-3.1/3.0	-2.5/3.0	-2.0/3.0	-1.0/3.0	-1.0/3.0
PDX	-0.15	-0.1/1.3	-0.2/0.5	-0.5/1.6	-1.6/2.7	-2.0/2.8	-1.8/2.4	-1.5/2.6	-0.7/1.9	-0.3/1.9	1.0/1.9	0.9/1.9	0.6/1.9	0.9/1.9	1.1/1.9	2.1/1.9
PHL	-0.22	0.1/1.6	-0.3/1.5	-0.8/1.2	-1.2/0.9	-1.2/0.3	-1.0/0.8	-0.9/0.8	-0.9/1.0	-0.3/1.0	0.8/1.0	0.1/1.0	-0.3/1.0	-0.0/1.0	0.4/1.0	2.1/1.0
PHX	-1.40	-1.4/-1.0	-1.5/-1.0	-0.6/-1.5	-1.1/-2.2	-0.4/-2.8	-0.7/-2.6	-0.9/-3.7	-1.2/-8.5	-1.2/-8.5	-1.6/-8.5	-1.4/-8.5	-1.8/-8.5	-2.0/-8.5	-2.5/-8.5	-2.8/-8.5
PIR	-1.89	0.7/2.3	-0.0/2.0	-0.5/2.3	-0.6/1.7	-0.8/1.3	-0.8/0.9	-0.5/0.4	-0.7/-1.2	-1.2/-1.2	-3.9/-1.2	-4.7/-1.2	-4.8/-1.2	-4.3/-1.2	-3.9/-1.2	-2.3/-1.2
PIT	-1.59	-0.1/1.5	-0.4/1.5	-0.6/1.4	-1.8/0.9	-2.2/0.8	-2.1/1.2	-1.9/1.5	-1.3/0.8	-1.3/0.8	-1.6/0.8	-2.8/0.8	-2.6/0.8	-2.3/0.8	-2.0/0.8	-1.0/0.8
PVD	1.07	-0.4/1.0	-0.7/1.0	-0.6/1.6	-0.6/1.5	0.1/1.0	0.9/0.9	1.3/1.2	1.7/1.2	2.5/1.2	3.0/1.2	2.0/1.2	1.7/1.2	1.5/1.2	1.7/1.2	2.2/1.2
PWM	-0.41	-0.8/-0.7	-0.8/0.2	-1.4/0.0	-2.1/-0.6	-1.8/-0.5	-1.9/-0.3	-1.5/-0.2	-1.1/-0.7	-0.4/-0.7	1.3/-0.7	0.9/-0.7	0.9/-0.7	0.8/-0.7	0.8/-0.7	1.0/-0.7
RAP	-2.30	-1.8/-0.2	-1.5/0.0	-1.8/0.2	-1.4/0.1	-1.5/2.0	-1.4/-0.4	-1.1/-1.2	-1.3/-2.1	-1.5/-2.1	-5.0/-2.1	-5.0/-2.1	-4.1/-2.1	-3.1/-2.1	-2.4/-2.1	-1.4/-2.1
RBL	-0.42	0.8/-1.9	0.7/-2.5	0.8/-3.2	0.4/-1.6	0.4/-2.8	0.7/-1.4	0.6/-0.2	-0.2/-1.3	-0.6/-1.3	-0.7/-1.3	-1.9/-1.3	-2.0/-1.3	-2.2/-1.3	-1.7/-1.3	-1.7/-1.3
RDD	-1.24	0.0/-2.8	0.2/-3.0	0.1/-3.0	-0.3/-2.2	-0.4/-3.6	-0.7/-1.8	-0.8/-0.1	-1.4/-4.0	-1.7/-4.0	-1.7/-4.0	-2.5/-4.0	-2.2/-4.0	-2.6/-4.0	-2.8/-4.0	-2.8/-4.0
RDU	-0.19	1.0/1.9	0.3/1.8	0.1/2.3	-1.4/2.4	-1.5/2.7	-1.3/2.2	-0.0/3.2	-0.9/0.9	-0.4/0.9	0.9/0.9	-0.0/0.9	-0.4/0.9	0.4/0.9	1.8/0.9	1.8/0.9
RIC	-1.28	0.2/1.4	-0.1/1.1	-0.7/0.3	-1.5/1.3	-1.5/0.5	-1.4/0.1	-0.9/1.2	-0.5/-0.7	0.1/-0.7	-1.6/-0.7	-2.2/-0.7	-2.9/-0.7	-2.7/-0.7	-2.4/-0.7	-1.0/-0.7
RNO	-1.23	-0.7/-2.3	-0.2/-1.2	-0.3/-0.8	0.1/0.0	-0.2/-0.6	0.4/-0.8	0.1/1.1	-0.4/-4.4	-0.1/-4.4	-2.6/-4.4	-3.3/-4.4	-2.7/-4.4	-2.8/-4.4	-1.7/-4.4	-1.7/-4.4
ROA	-1.23	-0.2/1.0	-0.2/1.7	-0.2/1.0	-1.4/1.8	-1.6/0.8	-1.6/0.5	-1.6/2.2	-1.6/-1.1	-1.3/-1.1	-0.8/-1.1	-1.8/-1.1	-1.9/-1.1	-2.3/-1.1	-1.7/-1.1	-0.2/-1.1
ROC	0.59	0.0/1.5	0.1/1.4	-0.3/2.0	-0.5/1.8	-0.0/2.2	0.7/2.2	1.2/2.7	1.9/1.6	2.3/1.6	0.5/1.6	0.2/1.6	0.3/1.6	0.7/1.6	0.5/1.6	1.3/1.6

SAC	0.31	-0.1/-0.3	0.1/-1.3	0.4/-1.0	1.4/0.1	1.8/-0.3	1.7/0.4	1.5/1.6	0.9/0.4	1.0/0.4	0.8/0.4	-0.3/0.4	-0.7/0.4	-1.2/0.4	-1.3/0.4	-1.5/0.4
SAN	-1.65	-0.2/-0.2	-0.9/-1.2	-0.5/0.1	-1.9/-0.7	-1.7/0.0	-2.7/-0.3	-2.5/0.4	-2.5/-1.9	-2.3/-1.9	-1.1/-1.9	-1.3/-1.9	-1.3/-1.9	-1.6/-1.9	-2.0/-1.9	-2.3/-1.9
SAT	0.12	1.1/2.0	1.2/2.7	1.4/3.8	1.0/3.7	1.1/3.2	0.4/3.2	0.1/0.8	-0.1/-4.1	-0.6/-4.1	-1.8/-4.1	-1.5/-4.1	-1.1/-4.1	-0.5/-4.1	-0.2/-4.1	1.3/-4.1
SAV	0.00	0.3/1.1	-0.1/0.5	-0.4/0.2	-1.6/1.9	-1.9/1.7	-1.6/3.6	-1.9/5.7	-2.3/1.2	-2.7/1.2	1.3/1.2	1.3/1.2	2.1/1.2	2.0/1.2	2.2/1.2	3.5/1.2
SDF	-1.98	-1.1/2.1	-0.9/2.2	-1.7/1.6	-2.0/1.2	-1.8/1.7	-1.7/1.9	-1.5/1.5	-1.2/0.0	-1.6/0.0	-2.4/0.0	-3.0/0.0	-3.2/0.0	-2.9/0.0	-2.6/0.0	-2.0/0.0
SEA	-1.52	-1.0/-0.3	-1.7/0.2	-1.8/0.1	-2.9/0.1	-2.8/0.4	-2.7/1.0	-2.2/1.2	-1.6/0.7	-1.2/0.7	-1.0/0.7	-1.0/0.7	-1.1/0.7	-0.9/0.7	-0.8/0.7	-0.3/0.7
SFO	0.01	0.5/0.6	0.3/0.2	0.4/0.9	0.6/1.1	0.4/1.5	0.6/1.4	0.6/3.1	0.4/-0.6	0.6/-0.6	-0.1/-0.6	-0.6/-0.6	-0.7/-0.6	-0.7/-0.6	-1.0/-0.6	-1.4/-0.6
SJC	-0.26	-0.1/-0.3	-0.3/-0.7	-0.1/-0.7	0.2/0.7	0.3/0.5	0.4/0.7	0.5/1.6	-0.2/-0.8	-0.2/-0.8	0.3/-0.8	-0.4/-0.8	-0.7/-0.8	-0.9/-0.8	-1.1/-0.8	-1.6/-0.8
SJT	-1.86	-2.2/3.1	-2.5/4.6	-2.1/4.1	-0.8/4.6	-0.7/3.9	-1.4/3.9	-1.4/2.1	-1.3/-3.3	-1.3/-3.3	-6.5/-3.3	-3.0/-3.3	-2.1/-3.3	-1.7/-3.3	-0.8/-3.3	-0.2/-3.3
SLC	-0.48	-0.2/1.0	-0.5/-0.2	-0.8/-1.7	-0.1/-1.1	0.3/2.2	1.0/2.8	1.0/3.9	0.4/-1.1	0.6/-1.1	-0.9/-1.1	-2.6/-1.1	-2.2/-1.1	-1.5/-1.1	-1.2/-1.1	-0.4/-1.1
SSI	2.45	0.5/1.7	0.9/1.3	1.2/2.0	1.5/3.0	1.9/4.0	2.6/5.8	2.3/6.4	2.2/3.2	2.4/3.2	2.7/3.2	3.1/3.2	3.8/3.2	3.4/3.2	3.8/3.2	4.6/3.2
STL	-1.45	-0.3/3.2	-0.7/3.1	-0.8/2.2	-0.8/3.9	-0.8/4.1	-0.4/3.9	-0.3/4.1	-0.3/-0.4	-1.1/-0.4	-2.5/-0.4	-3.2/-0.4	-3.5/-0.4	-3.2/-0.4	-2.4/-0.4	-1.4/-0.4
SYR	0.28	-0.3/1.9	-0.9/2.1	-1.0/2.1	-0.6/2.1	-0.8/1.3	-0.8/1.8	-0.0/2.3	1.0/1.7	2.1/1.7	-4.1/1.7	1.1/1.7	1.2/1.7	2.5/1.7	2.4/1.7	2.5/1.7
TLH	5.13	3.9/2.5	3.8/2.2	3.9/2.9	5.2/3.4	5.7/4.1	6.0/6.8	5.6/7.5	5.2/4.5	4.8/4.5	5.1/4.5	4.3/4.5	4.9/4.5	5.2/4.5	6.0/4.5	7.3/4.5
TPA	2.45	0.5/0.7	0.4/1.1	0.5/1.2	0.6/1.9	1.6/2.2	3.2/3.1	2.6/4.0	2.8/1.8	3.1/1.8	2.7/1.8	3.1/1.8	3.6/1.8	3.6/1.8	4.0/1.8	4.4/1.8
TRM	0.06	-3.2/-5.3	-1.8/-5.6	0.9/-4.1	1.4/-4.3	0.7/-5.1	0.1/-6.2	0.0/-6.4	-0.1/-2.1	0.1/-2.1	0.2/-2.1	0.5/-2.1	0.4/-2.1	0.5/-2.1	0.6/-2.1	0.6/-2.1
TUL	-0.56	0.4/3.7	-0.1/4.3	0.6/3.8	0.8/4.0	0.7/3.2	0.8/4.3	0.7/3.6	0.1/-1.0	-1.1/-1.0	5.4/-1.0	-4.1/-1.0	-4.3/-1.0	-3.7/-1.0	-3.2/-1.0	-1.3/-1.0
TUS	-1.05	0.5/0.3	0.9/0.4	1.1/0.0	0.7/-1.7	-0.4/-2.1	-1.0/-2.0	-1.4/-2.6	-1.7/-6.5	-1.5/-6.5	-0.8/-6.5	-1.8/-6.5	-2.2/-6.5	-2.6/-6.5	-3.1/-6.5	-2.7/-6.5
TYR	-2.40	-0.9/2.3	-0.8/1.5	-0.1/2.6	0.0/3.2	-0.7/3.6	-1.3/4.6	-2.2/2.4	-2.6/-0.2	-3.2/-0.2	-4.1/-0.2	-5.0/-0.2	-3.9/-0.2	-4.0/-0.2	-4.4/-0.2	-2.9/-0.2
TYS	-0.30	0.1/1.3	-0.1/1.7	-0.1/1.9	-0.6/2.2	-0.6/2.3	-0.3/3.3	-0.1/3.5	0.2/1.1	-0.3/1.1	-0.1/1.1	-0.9/1.1	-1.2/1.1	-1.0/1.1	-0.5/1.1	1.0/1.1
VCT	-0.14	0.5/3.6	0.7/3.6	1.2/4.5	1.1/4.8	0.9/4.9	0.2/4.9	-0.6/2.3	-0.8/0.0	-1.5/0.0	-1.8/0.0	-1.8/0.0	-1.1/0.0	-0.7/0.0	0.1/0.0	1.7/0.0
WJF	3.86	0.4/-1.1	2.0/-0.8	4.2/-0.8	6.3/-3.1	5.9/-2.2	5.6/-1.2	6.0/0.4	5.7/-2.0	5.9/-2.0	4.5/-2.0	3.0/-2.0	2.8/-2.0	2.3/-2.0	1.6/-2.0	1.7/-2.0
YKM	-0.89	-1.9/-0.5	-2.7/-0.4	-2.2/-0.0	-2.8/1.0	-1.8/-0.3	-1.4/-0.4	-0.8/0.5	0.0/-0.4	0.8/-0.4	-0.2/-0.4	-0.0/-0.4	-0.2/-0.4	-0.1/-0.4	0.3/-0.4	0.3/-0.4
YNG	-1.03	-0.4/1.7	-0.9/2.3	-1.5/1.8	-1.7/1.6	-2.1/1.8	-2.4/2.1	-2.6/3.6	-2.4/1.4	-2.5/1.4	-0.0/1.4	-0.4/1.4	-0.1/1.4	0.2/1.4	0.5/1.4	1.0/1.4

red:  $S < -0.3$

orange:  $-0.3 < S < -0.1$

grey:  $-0.1 < S < 0.1$

green:  $0.1 < S < 0.3$

blue:  $S > 0.3$

S\_score: average of (1 - ECMWF-value / MEX-value)

red:  $B \geq 4.0$

orange:  $4.0 > B \geq 2.0$

black:  $2.0 > B \geq -2.0$

green:  $2.0 > B \geq -2.0$

blue:  $B \leq -4.0$

avg\_bias: average of ECMWF-value

CME18: ECMWF Tmax MAE for Monthly Period from 2007-01-01 ~ 2007-11-30

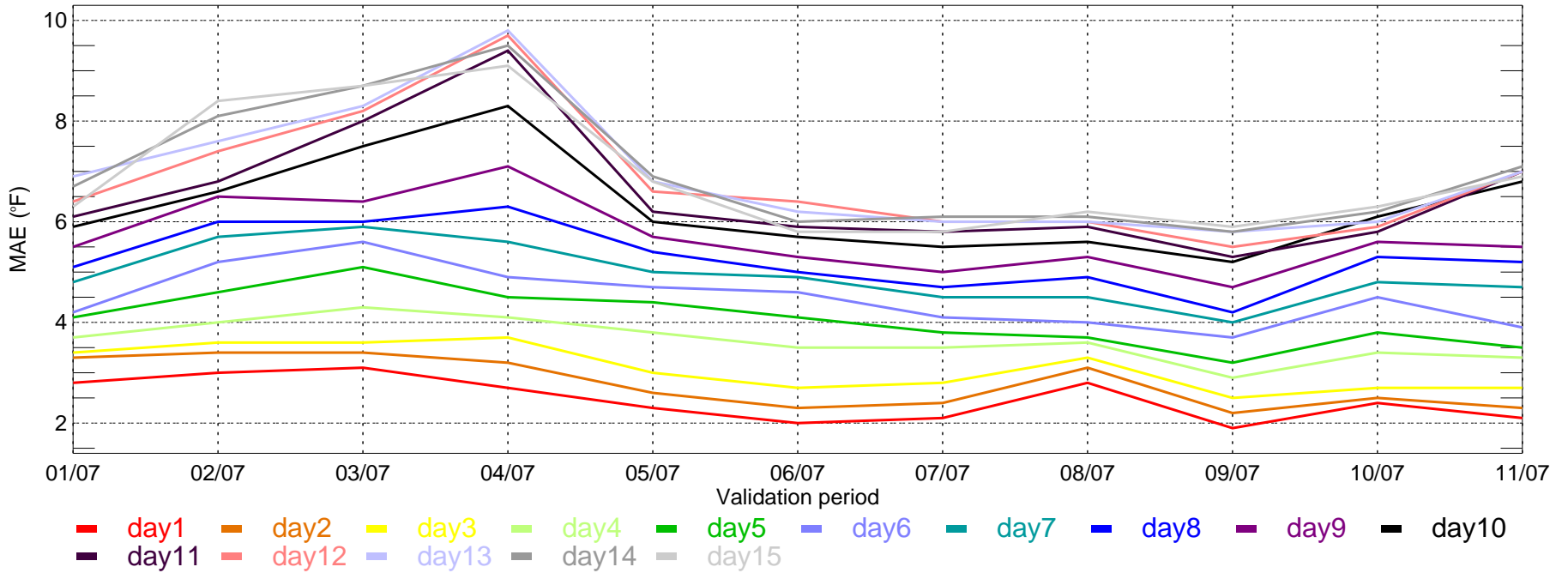

CME18: ECMWF Tmax bias for Monthly Period from 2007-01-01 ~ 2007-11-30

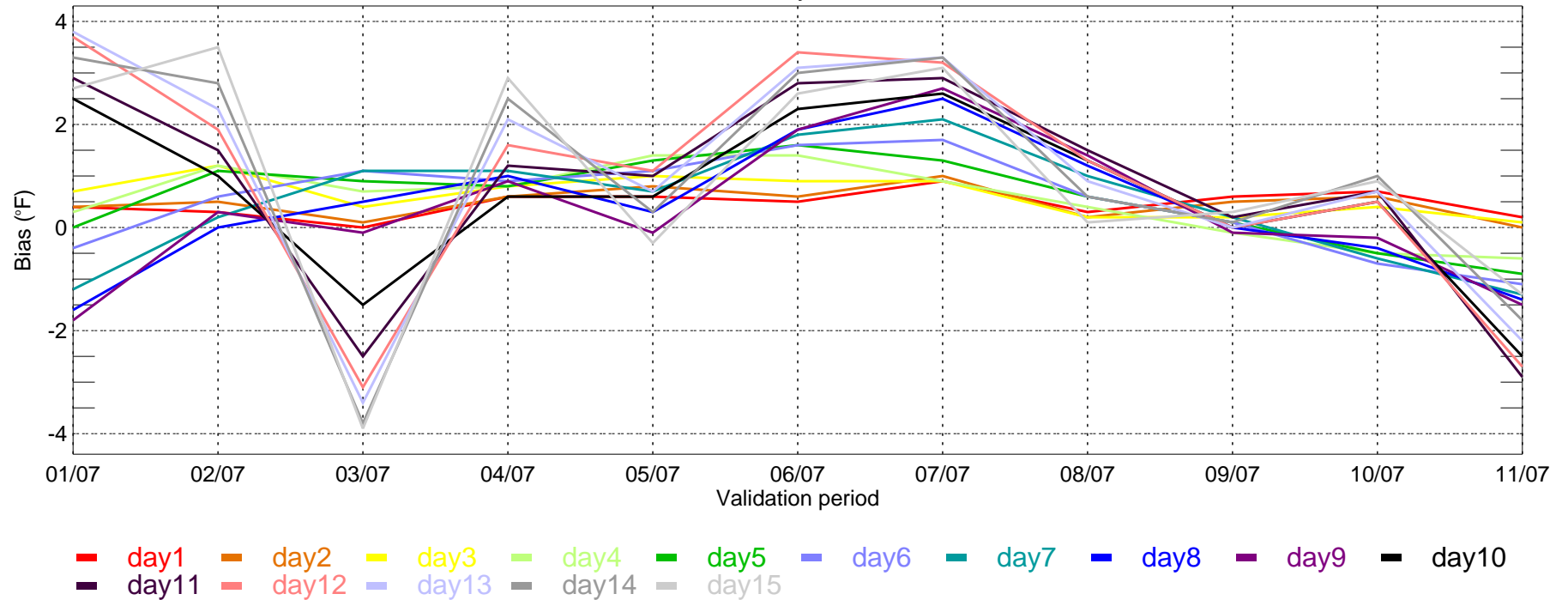

CME18: ECMWF Tmin MAE for Monthly Period from 2007-01-01 ~ 2007-11-30

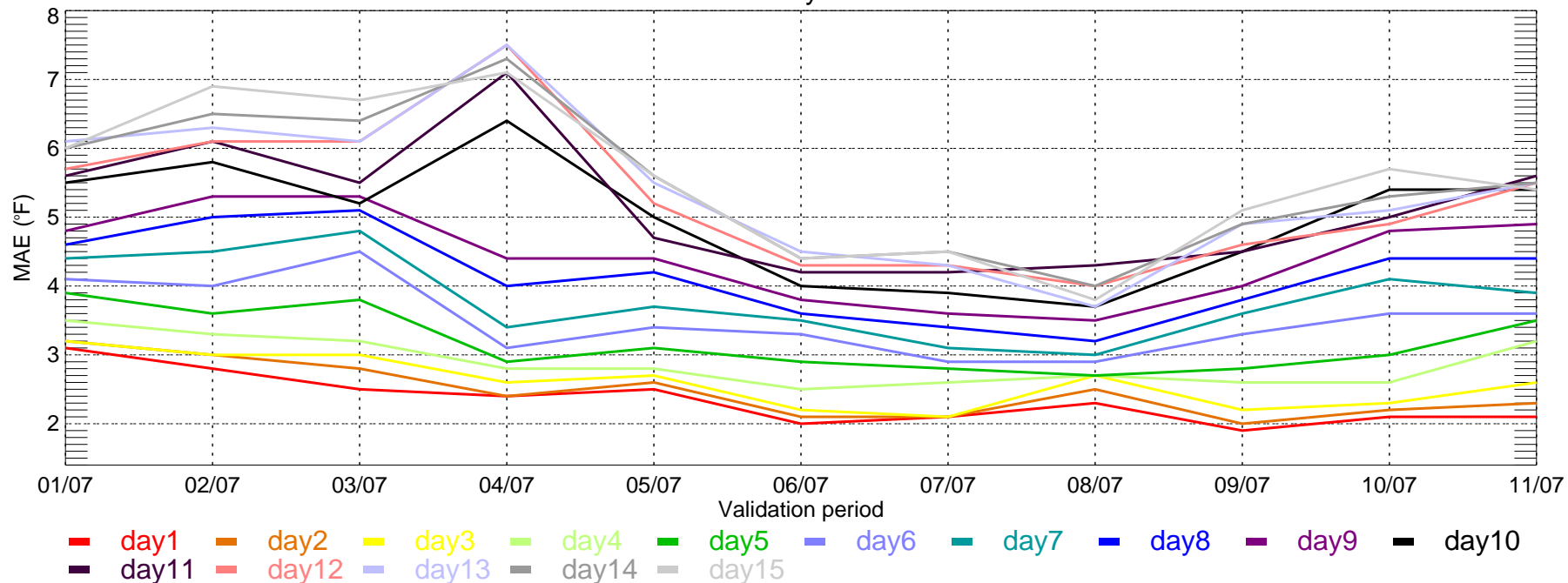

CME18: ECMWF Tmin bias for Monthly Period from 2007-01-01 ~ 2007-11-30

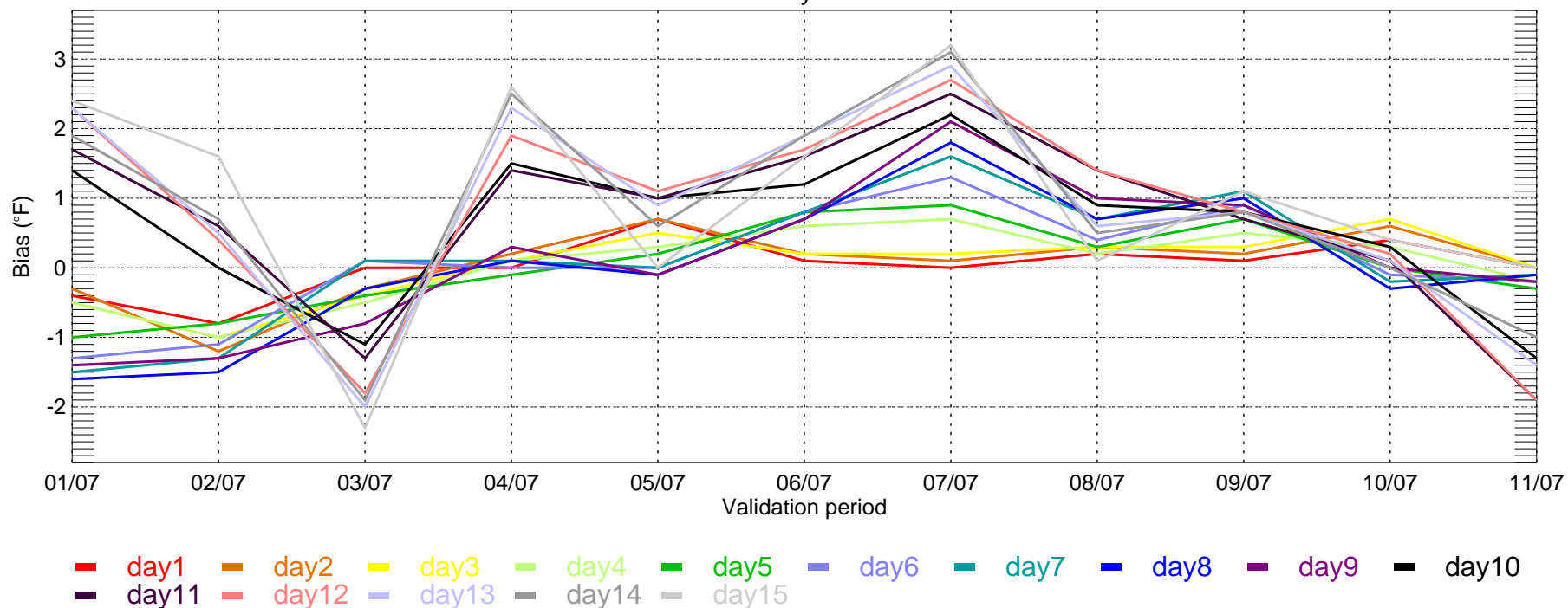

USNW: ECMWF Tmax MAE for Monthly Period from 2007-01-01 ~ 2007-11-30

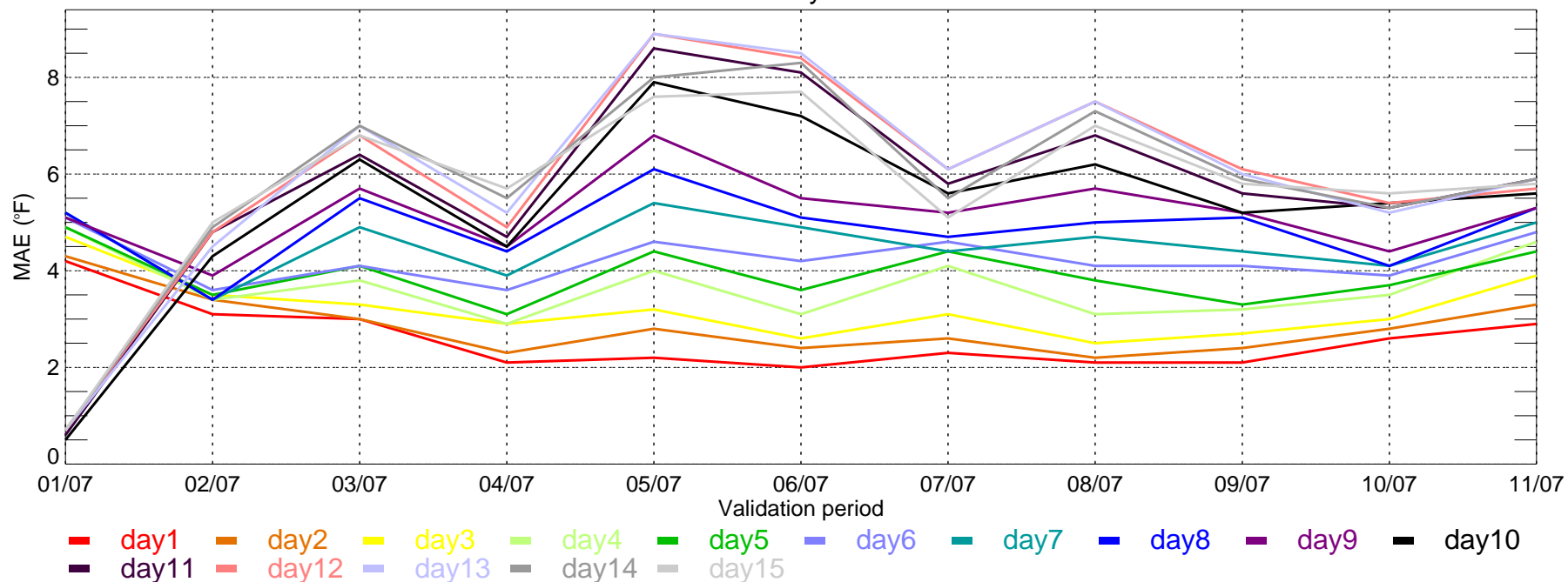

USNW: ECMWF Tmax bias for Monthly Period from 2007-01-01 ~ 2007-11-30

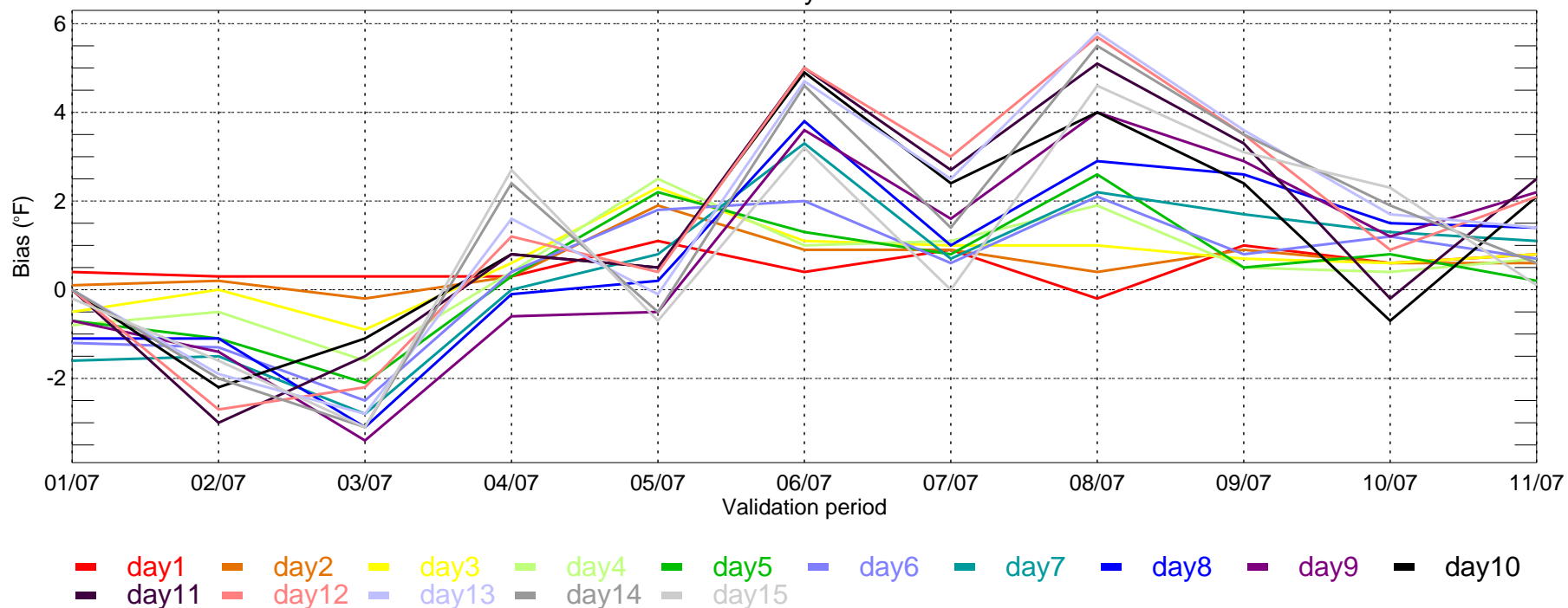

USNW: ECMWF Tmin MAE for Monthly Period from 2007-01-01 ~ 2007-11-30

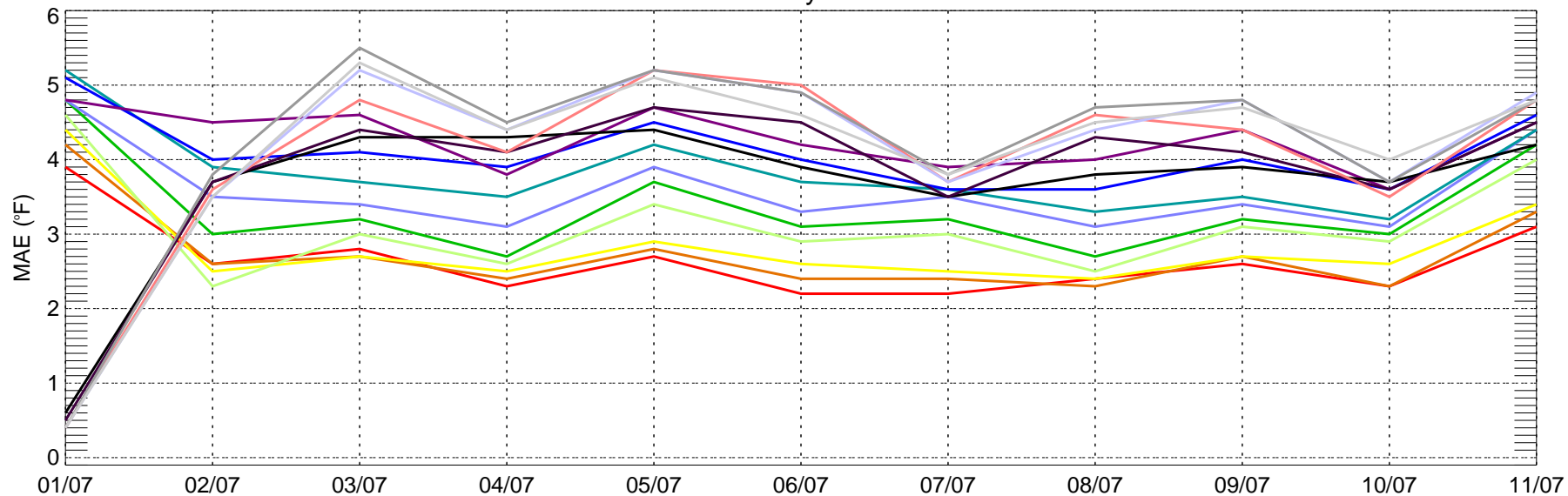

- day1
- day2
- day3
- day4
- day5
- day6
- day7
- day8
- day9
- day10
- day11
- day12
- day13
- day14
- day15

USNW: ECMWF Tmin bias for Monthly Period from 2007-01-01 ~ 2007-11-30

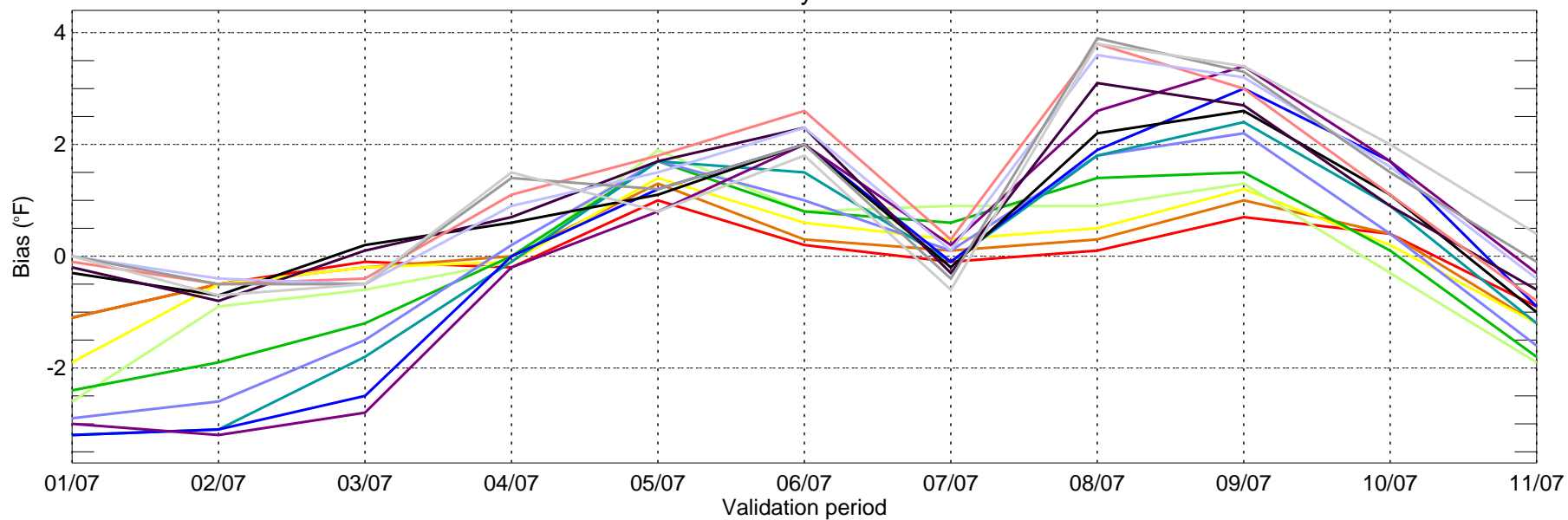

- day1
- day2
- day3
- day4
- day5
- day6
- day7
- day8
- day9
- day10
- day11
- day12
- day13
- day14
- day15



USNC: ECMWF Tmin MAE for Monthly Period from 2007-01-01 ~ 2007-11-30

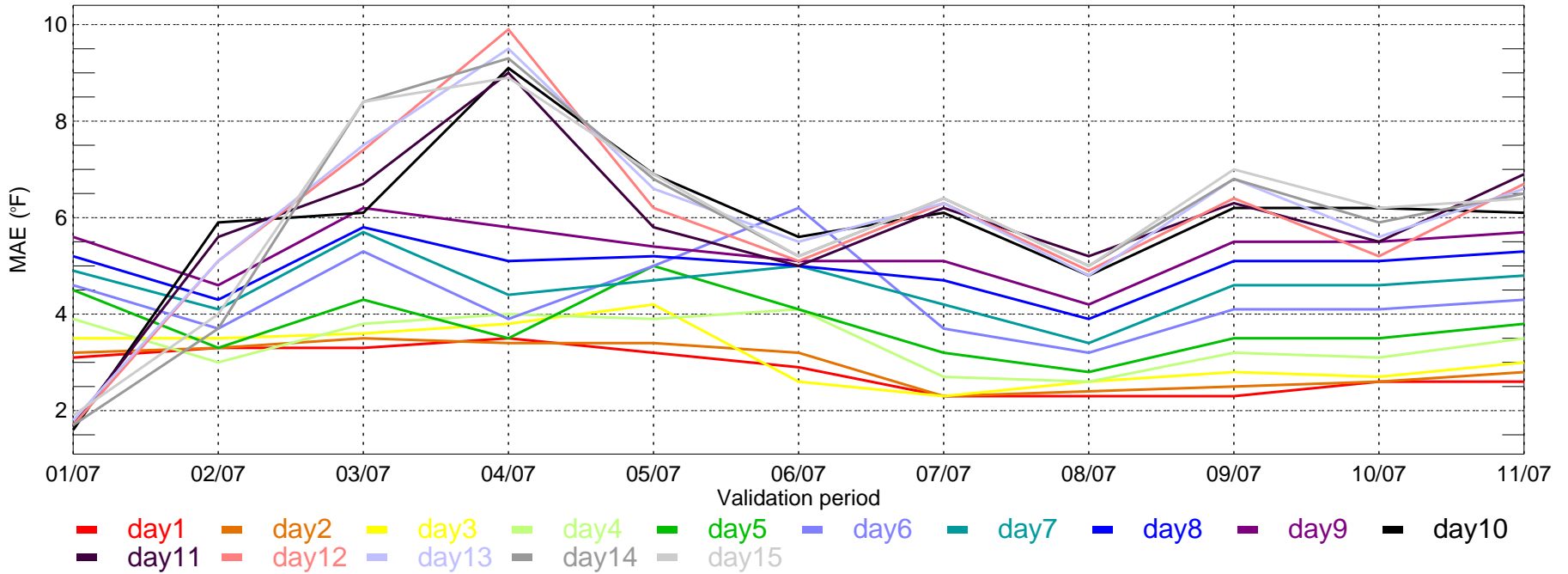

USNC: ECMWF Tmin bias for Monthly Period from 2007-01-01 ~ 2007-11-30

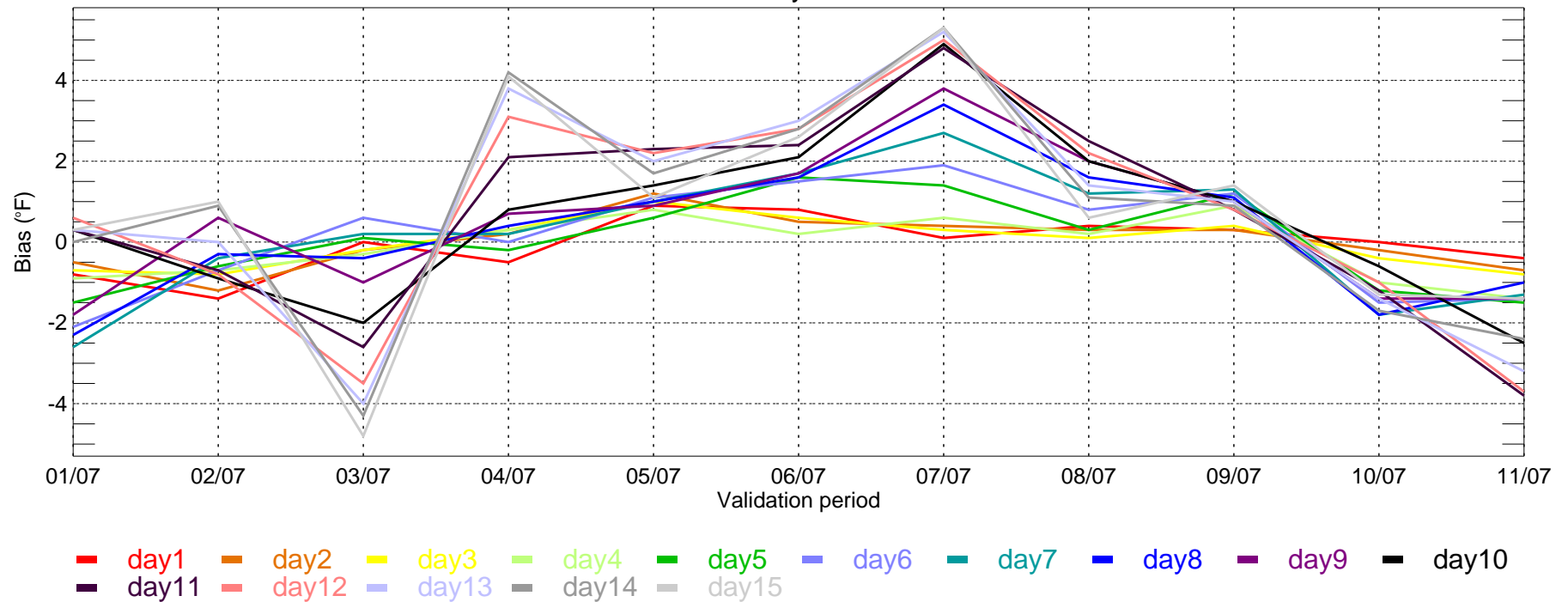

USNE: ECMWF Tmax MAE for Monthly Period from 2007-01-01 ~ 2007-11-30

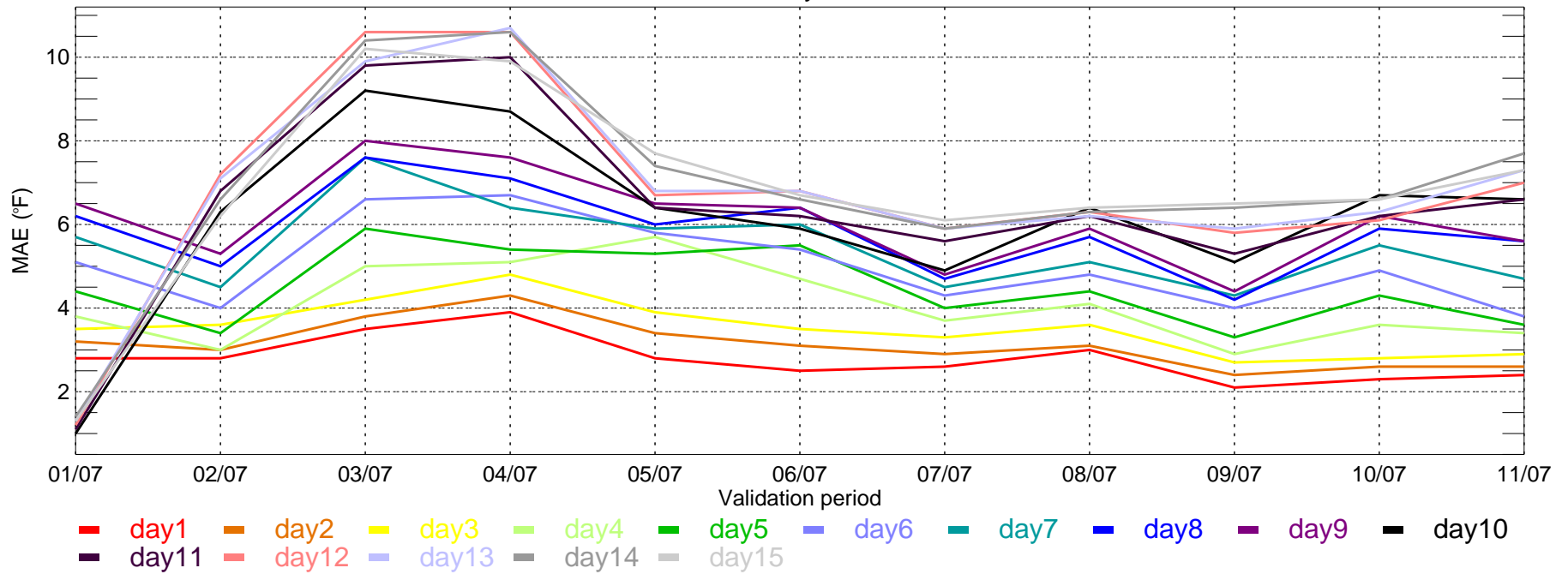

USNE: ECMWF Tmax bias for Monthly Period from 2007-01-01 ~ 2007-11-30

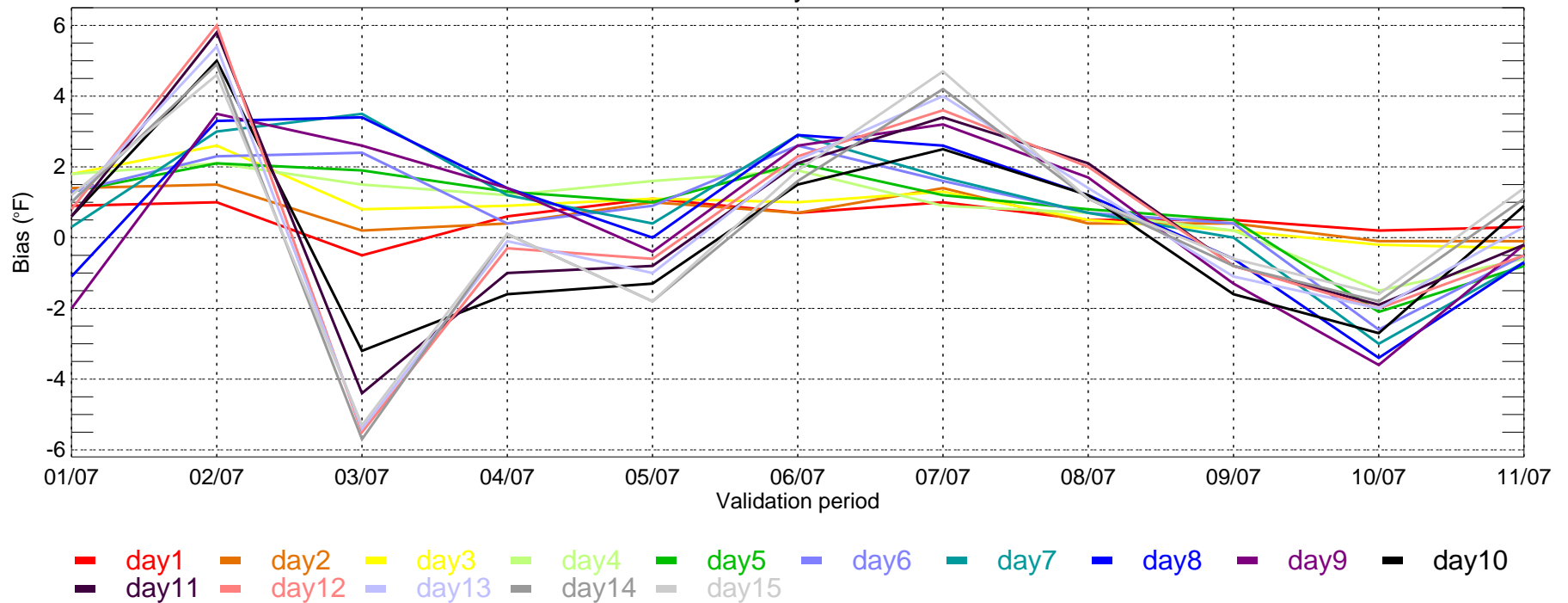

USNE: ECMWF Tmin MAE for Monthly Period from 2007-01-01 ~ 2007-11-30

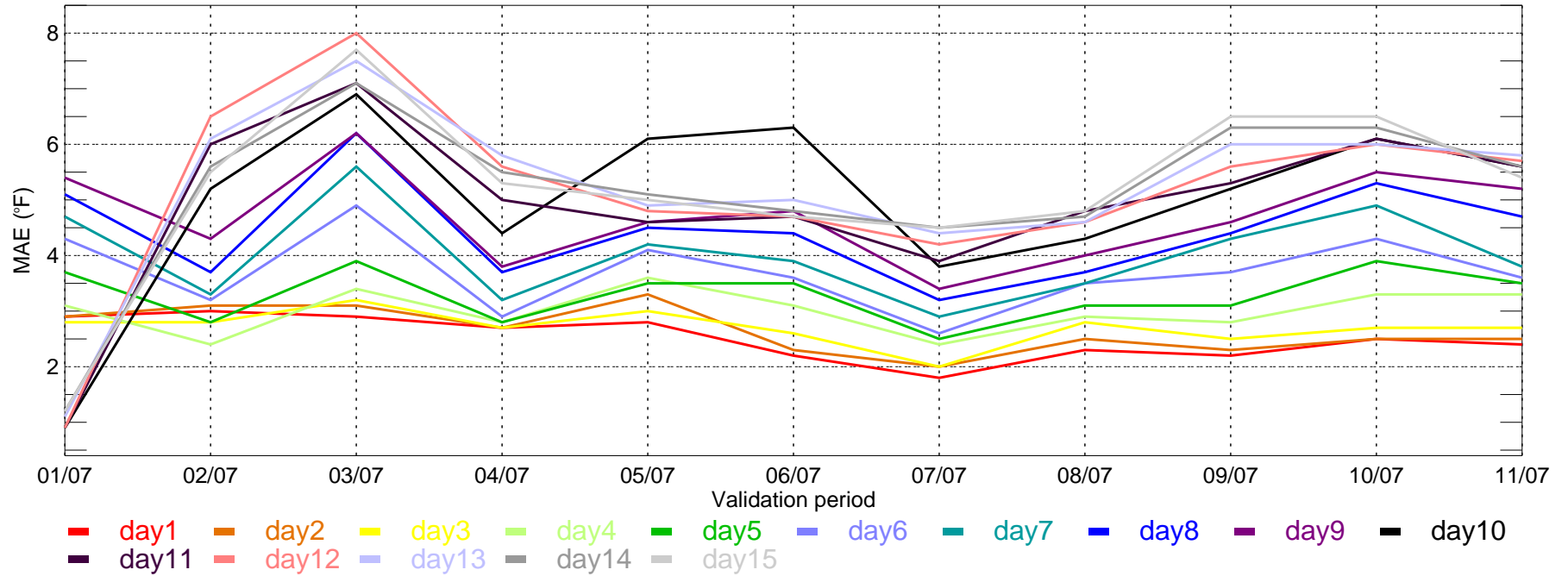

USNE: ECMWF Tmin bias for Monthly Period from 2007-01-01 ~ 2007-11-30

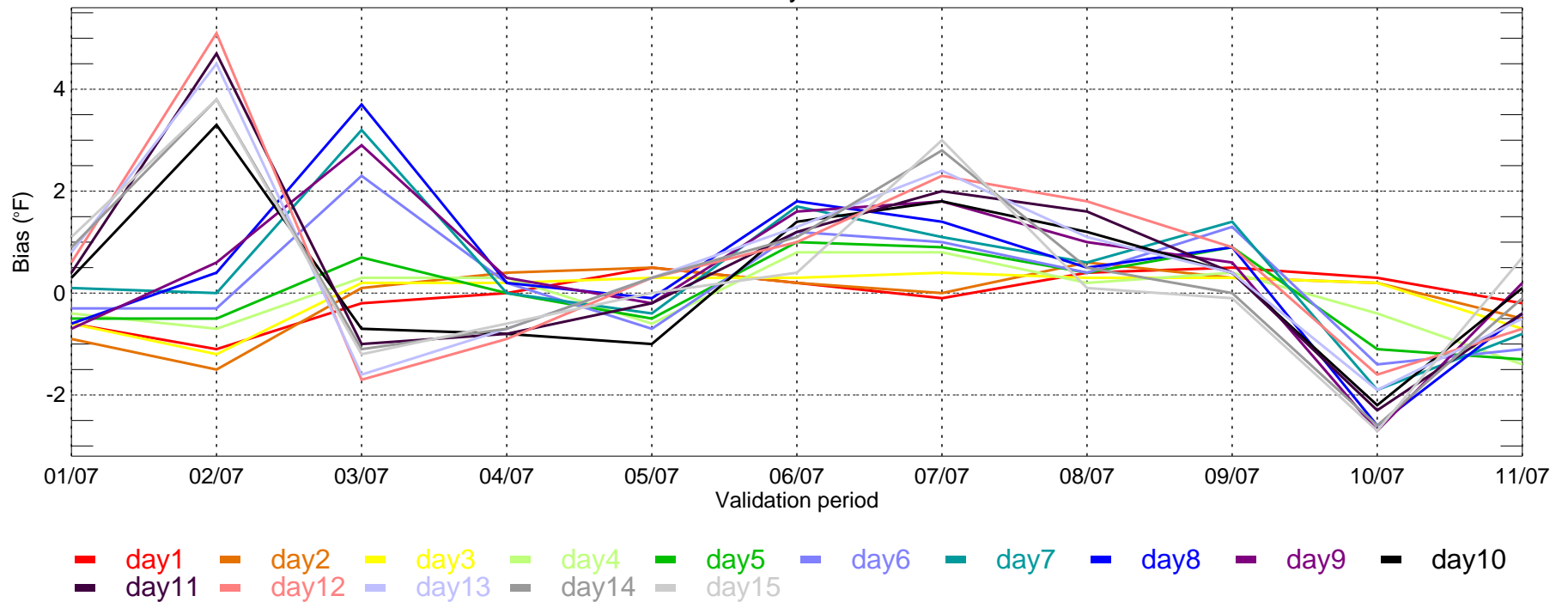

USSE: ECMWF Tmax MAE for Monthly Period from 2007-01-01 ~ 2007-11-30

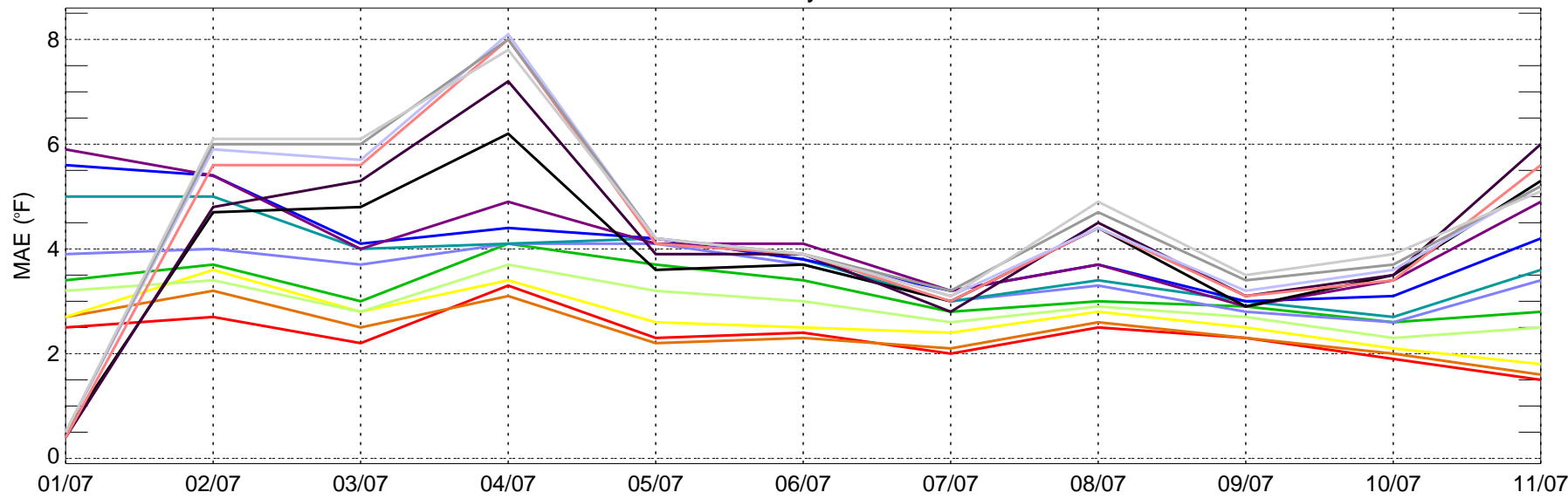

- day1
- day2
- day3
- day4
- day5
- day6
- day7
- day8
- day9
- day10
- day11
- day12
- day13
- day14
- day15

USSE: ECMWF Tmax bias for Monthly Period from 2007-01-01 ~ 2007-11-30

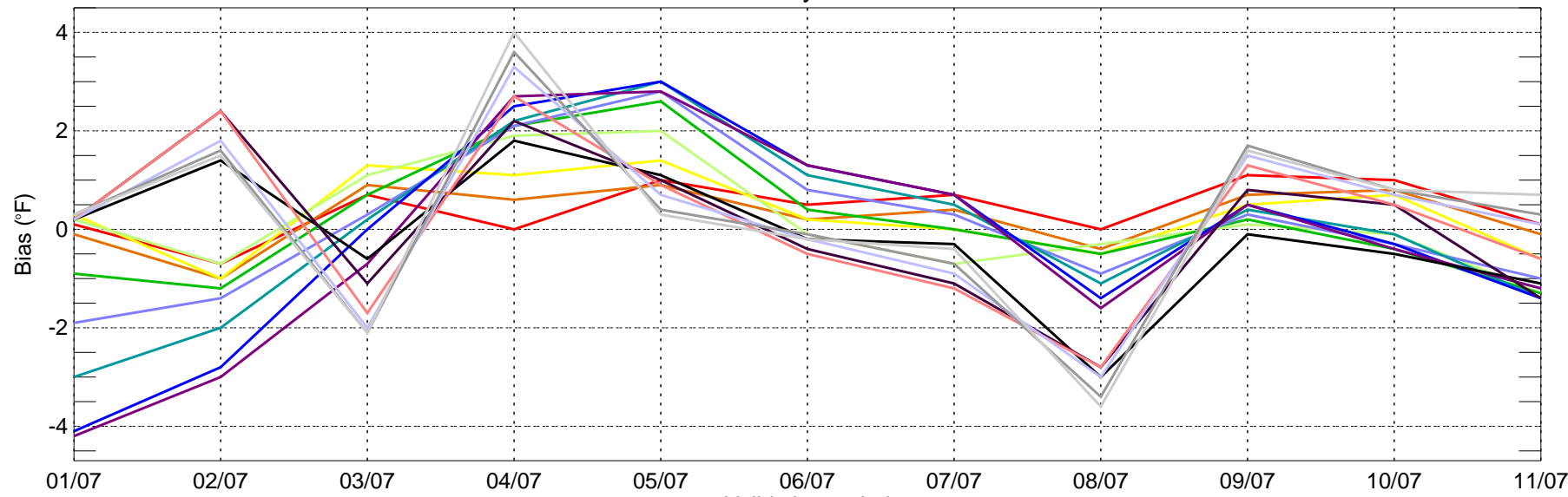

- day1
- day2
- day3
- day4
- day5
- day6
- day7
- day8
- day9
- day10
- day11
- day12
- day13
- day14
- day15

USSE: ECMWF Tmin MAE for Monthly Period from 2007-01-01 ~ 2007-11-30

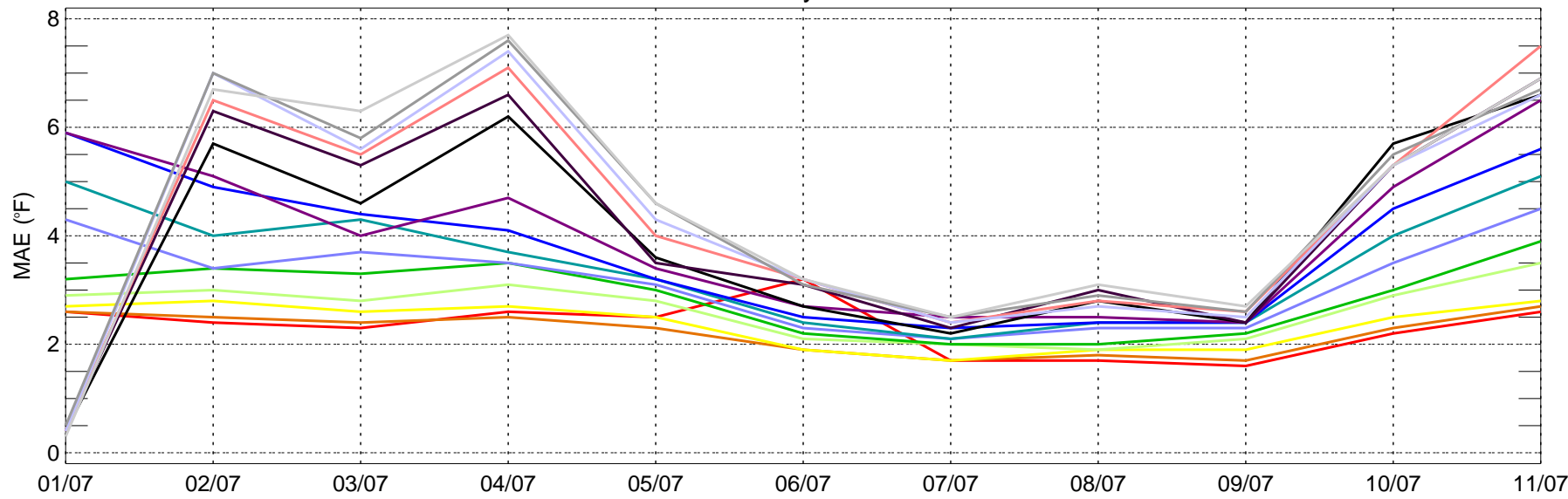

- Validation period
- day1
  - day2
  - day3
  - day4
  - day5
  - day6
  - day7
  - day8
  - day9
  - day10
  - day11
  - day12
  - day13
  - day14
  - day15

USSE: ECMWF Tmin bias for Monthly Period from 2007-01-01 ~ 2007-11-30

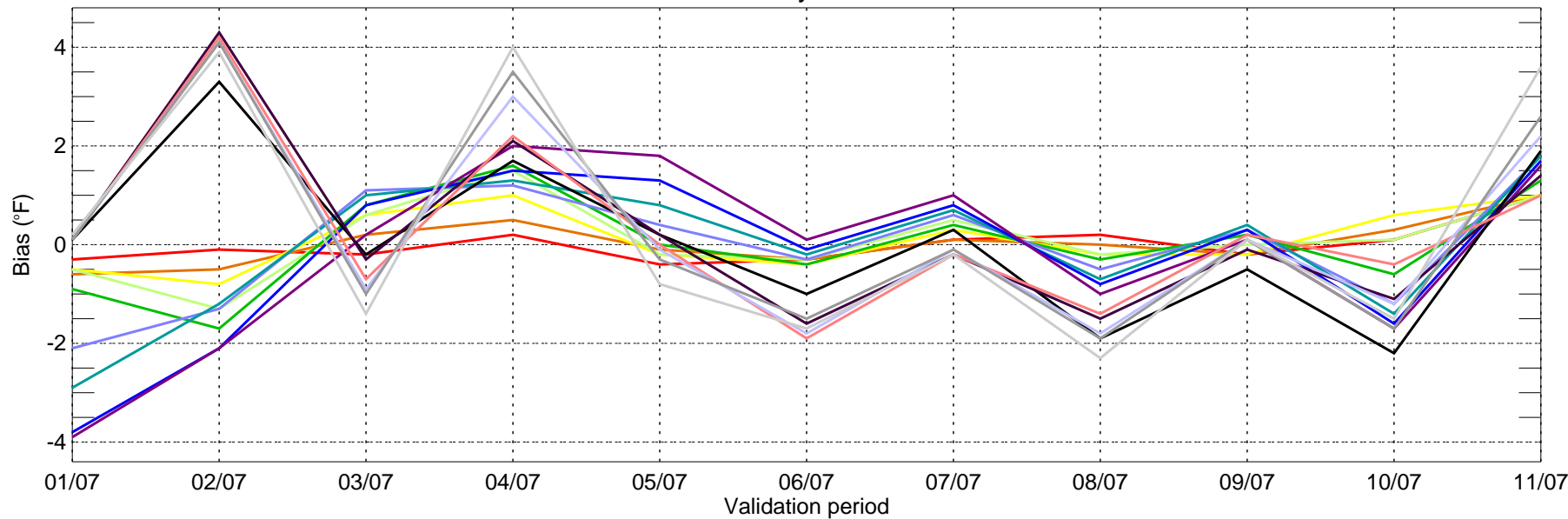

- day1
- day2
- day3
- day4
- day5
- day6
- day7
- day8
- day9
- day10
- day11
- day12
- day13
- day14
- day15

USSC: ECMWF Tmax MAE for Monthly Period from 2007-01-01 ~ 2007-11-30

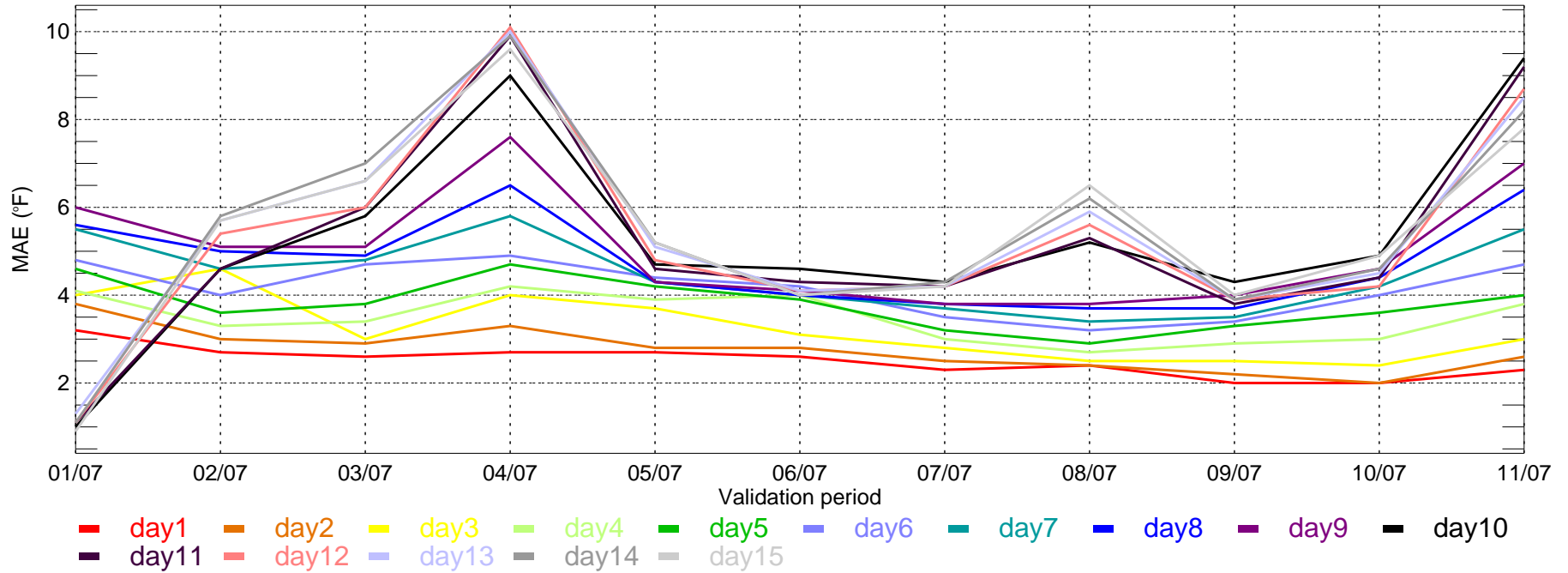

USSC: ECMWF Tmax bias for Monthly Period from 2007-01-01 ~ 2007-11-30

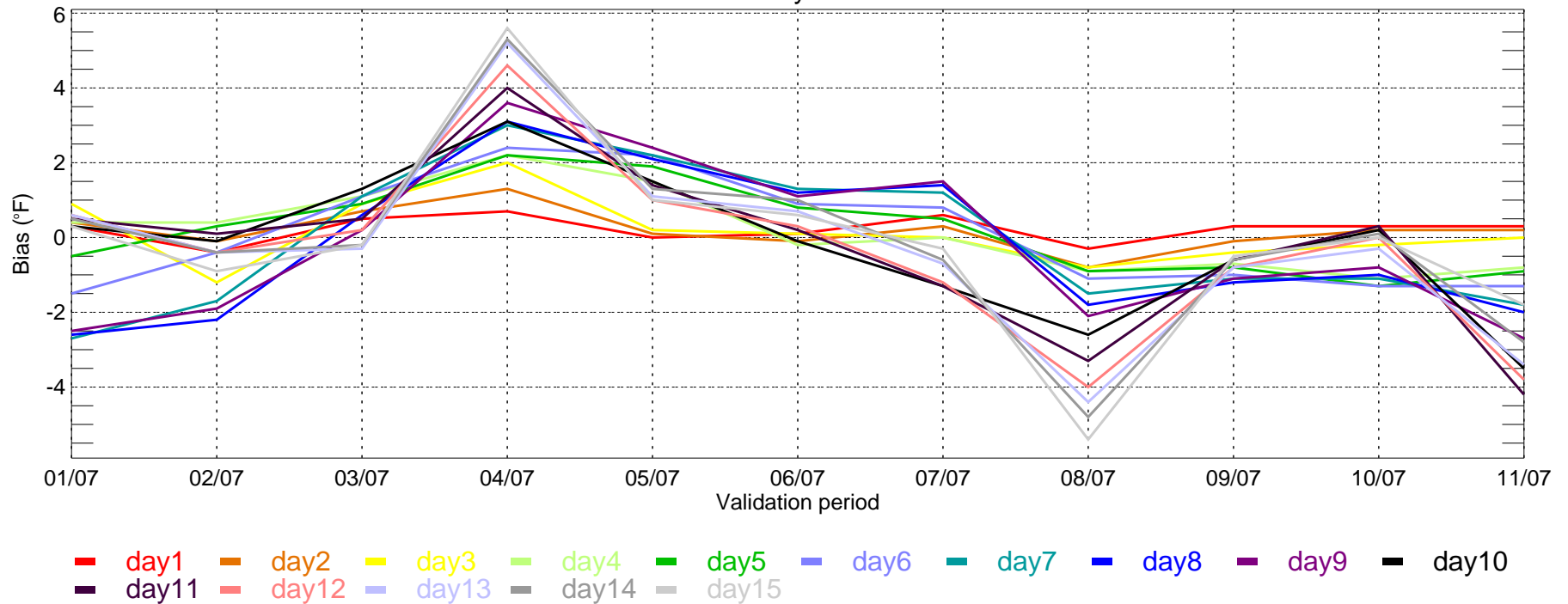

USSC: ECMWF Tmin MAE for Monthly Period from 2007-01-01 ~ 2007-11-30

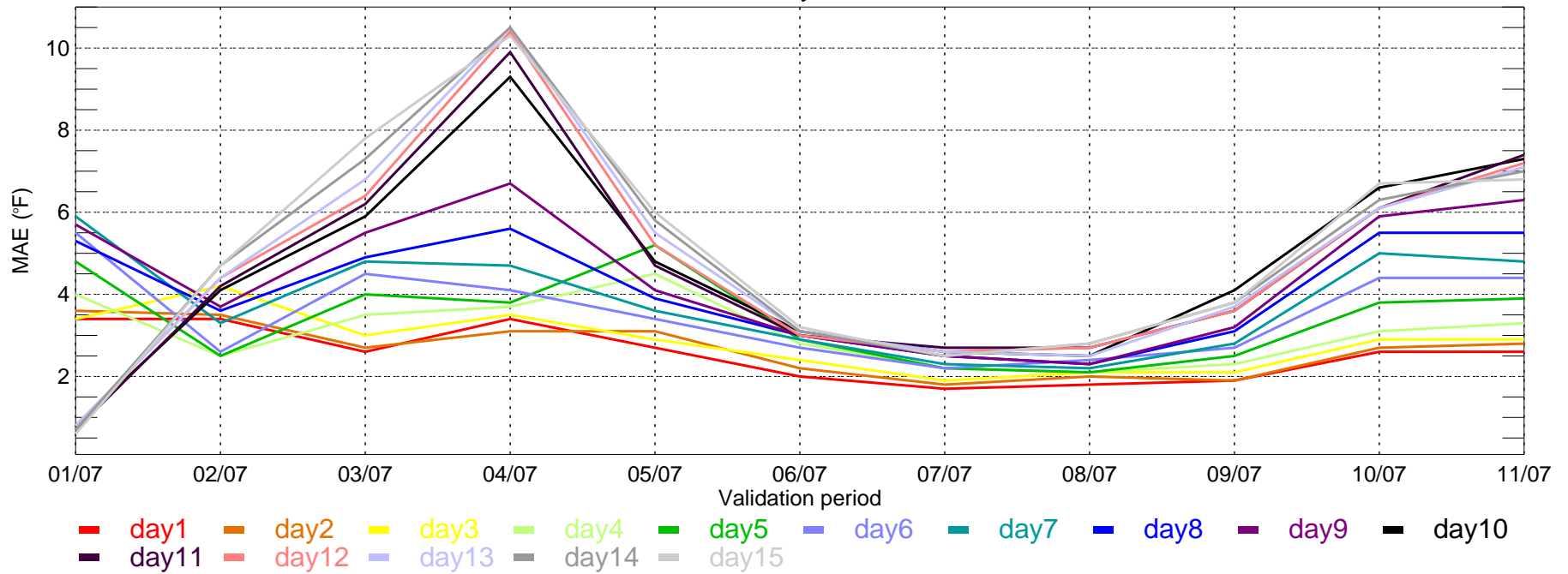

USSC: ECMWF Tmin bias for Monthly Period from 2007-01-01 ~ 2007-11-30

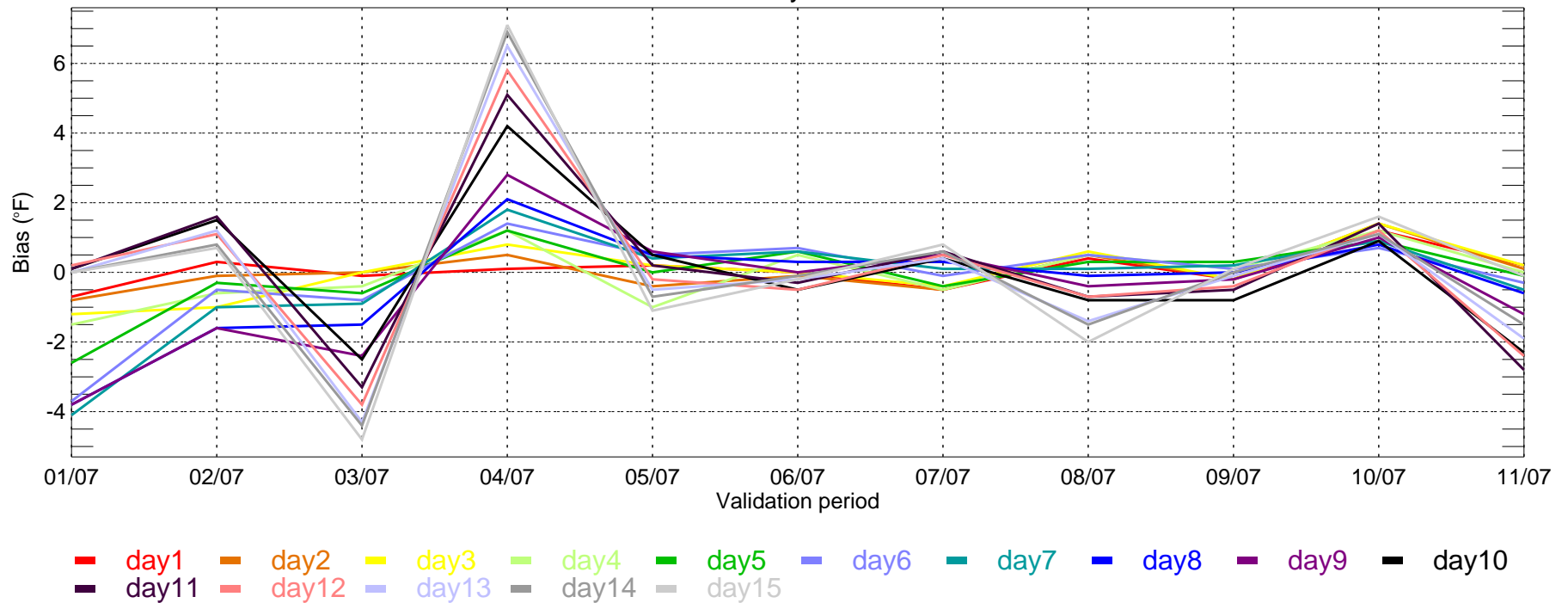

USSW: ECMWF Tmax MAE for Monthly Period from 2007-01-01 ~ 2007-11-30

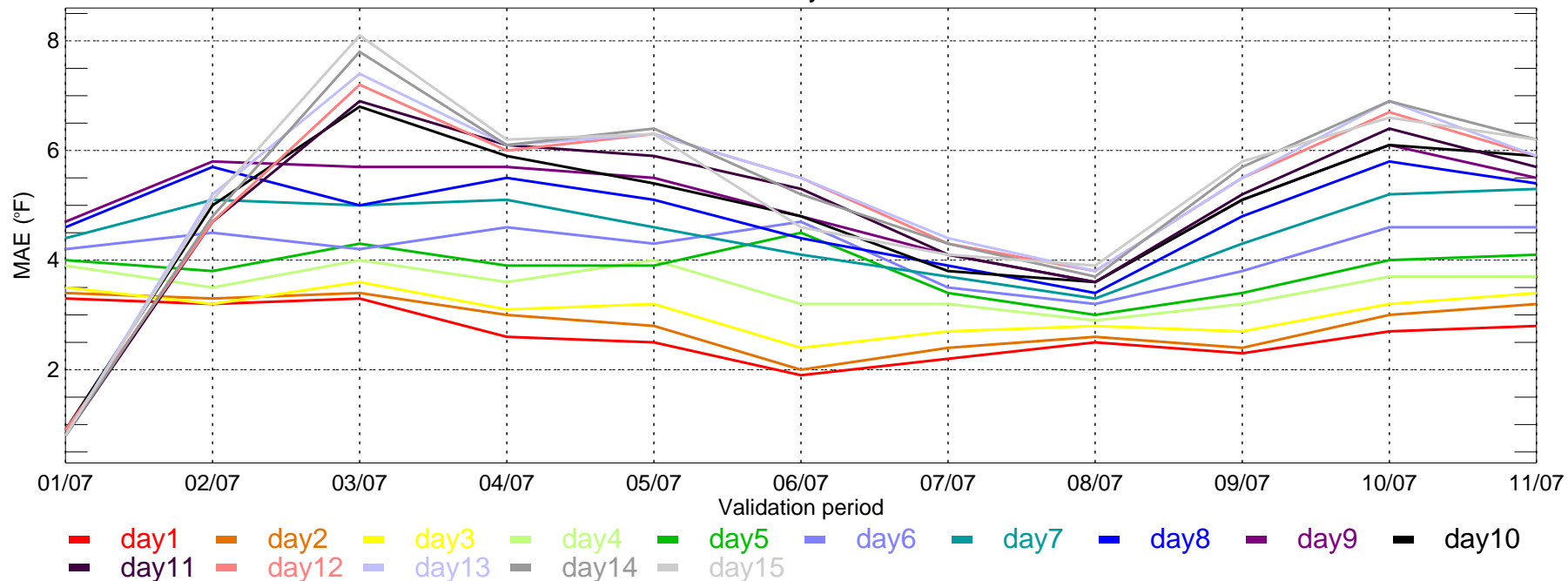

USSW: ECMWF Tmax bias for Monthly Period from 2007-01-01 ~ 2007-11-30

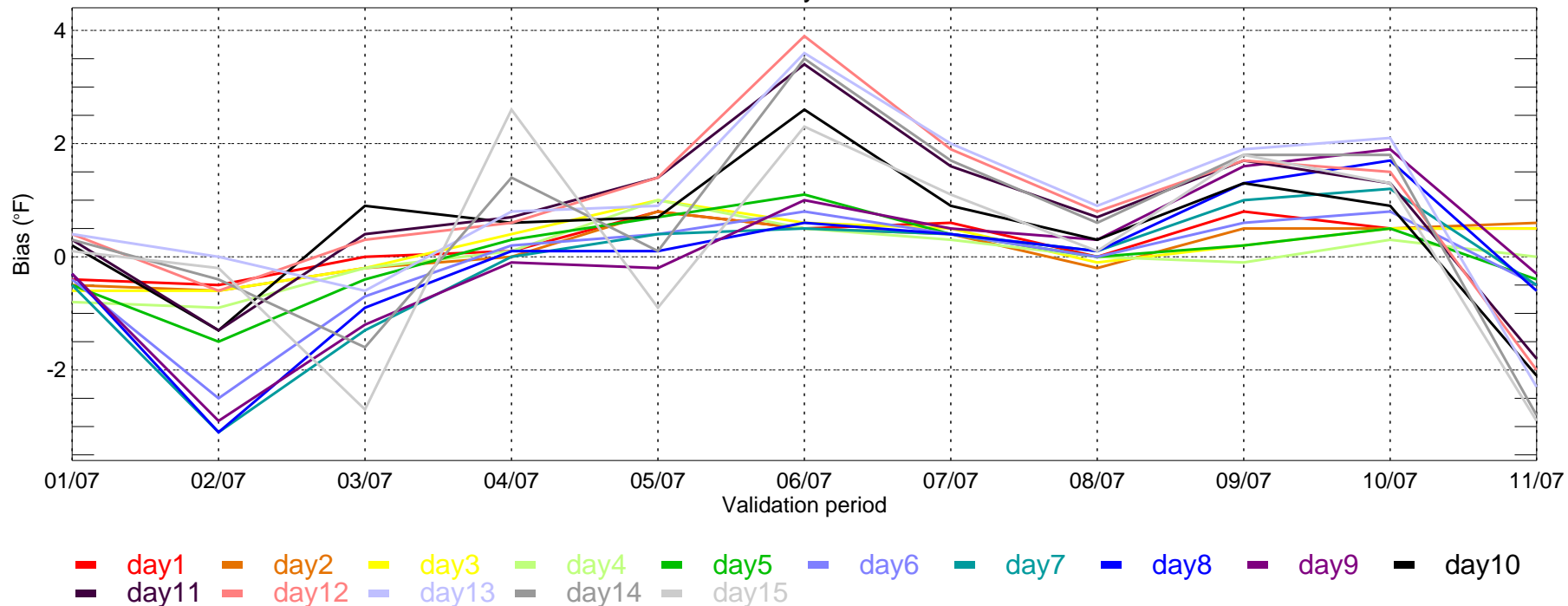

USSW: ECMWF Tmin MAE for Monthly Period from 2007-01-01 ~ 2007-11-30

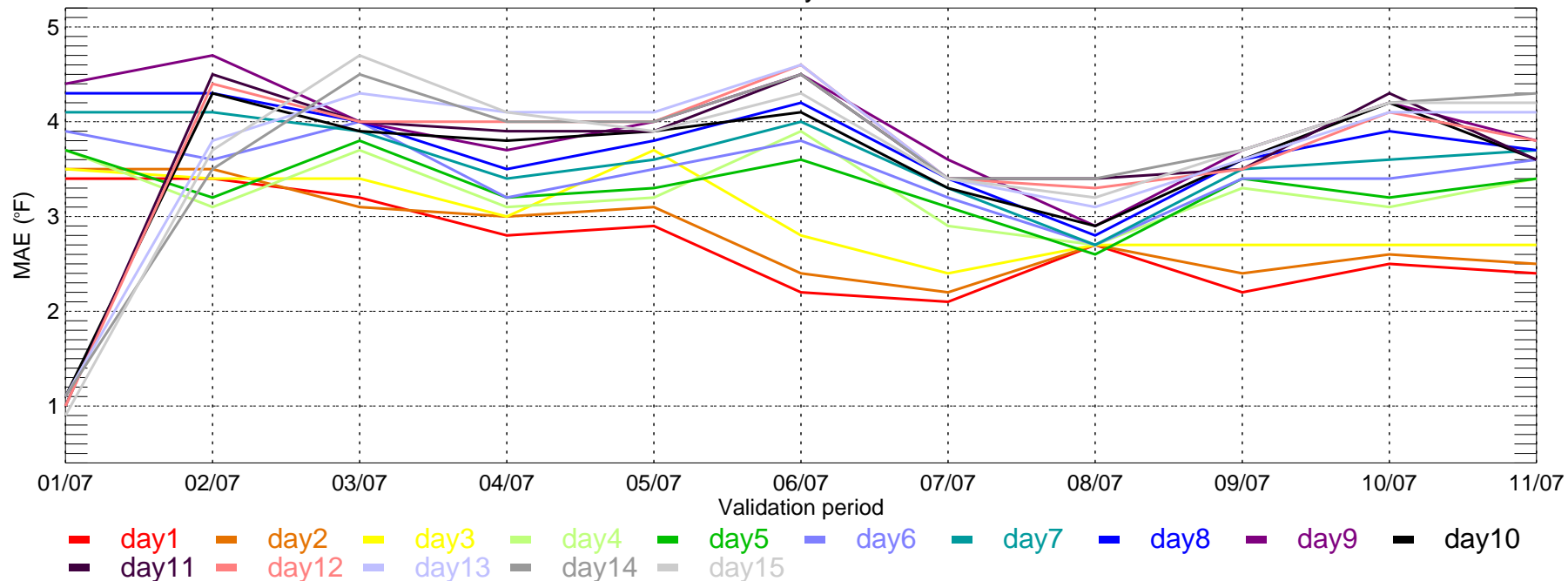

USSW: ECMWF Tmin bias for Monthly Period from 2007-01-01 ~ 2007-11-30

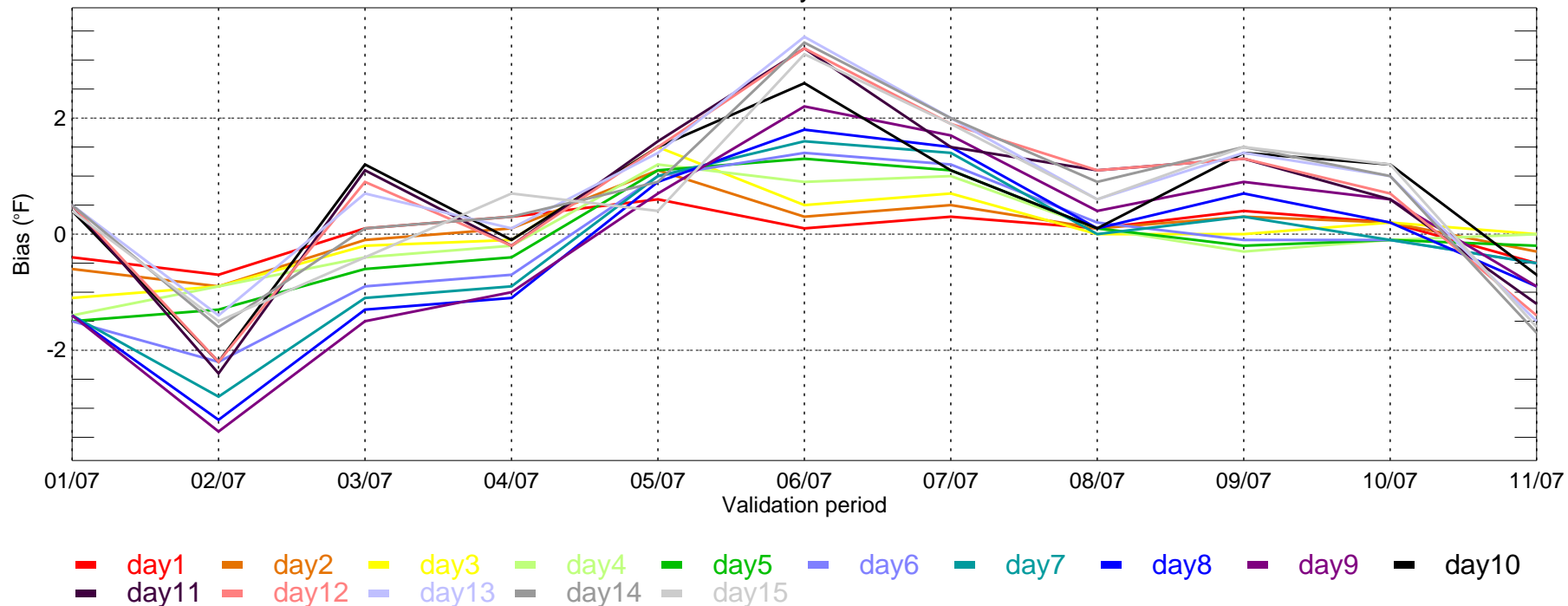



ATL: ECMWF Tmin MAE for Monthly Period from 2007-01-01 ~ 2007-11-30

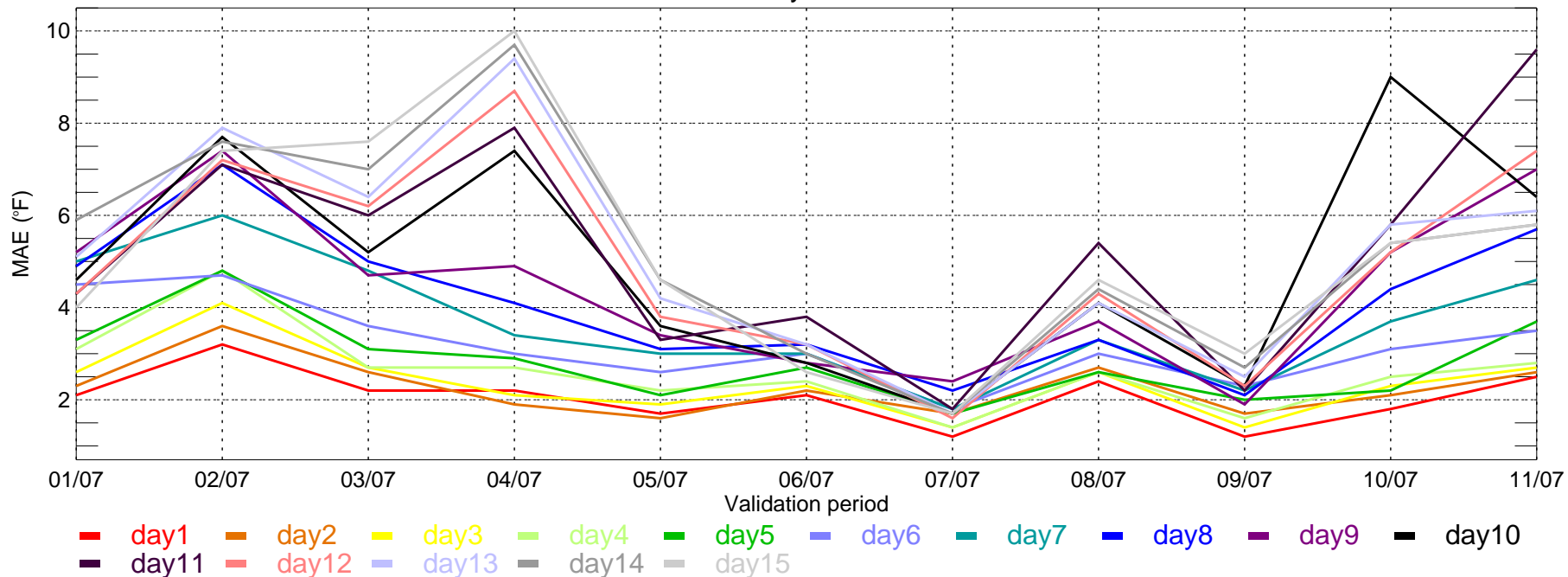

ATL: ECMWF Tmin bias for Monthly Period from 2007-01-01 ~ 2007-11-30

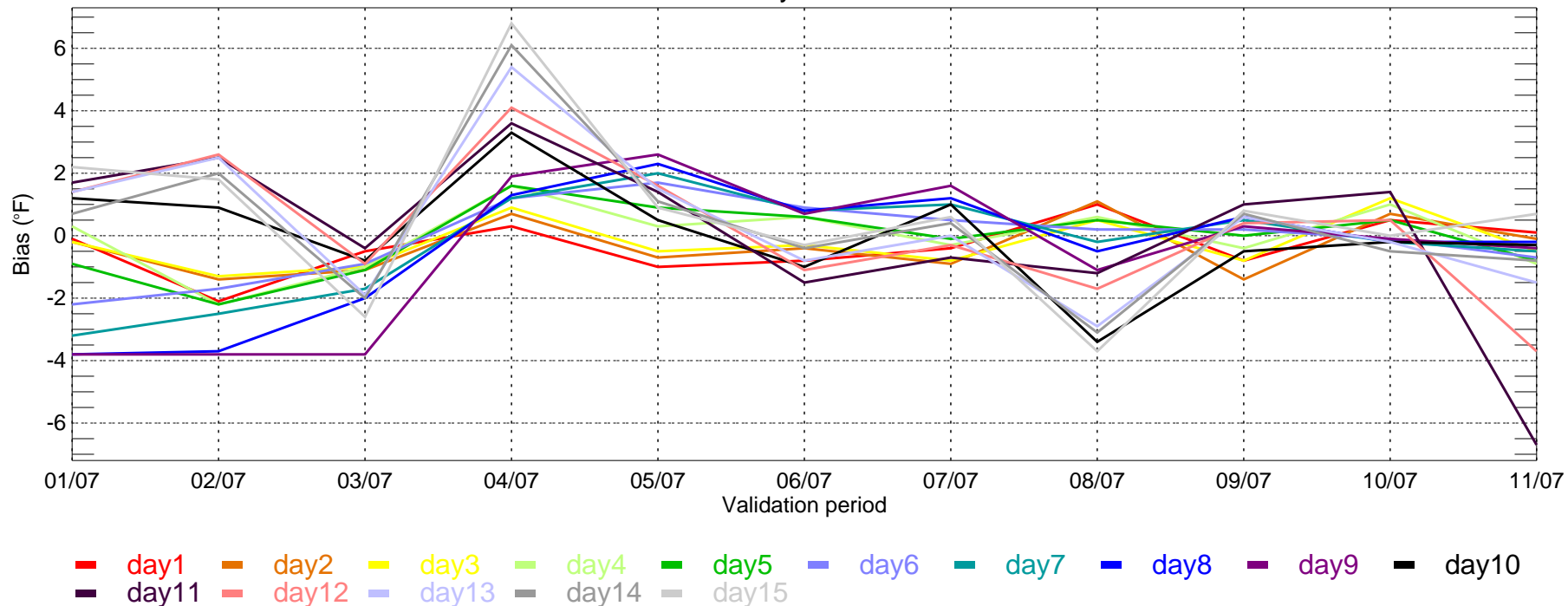

BOS: ECMWF Tmax MAE for Monthly Period from 2007-01-01 ~ 2007-11-30

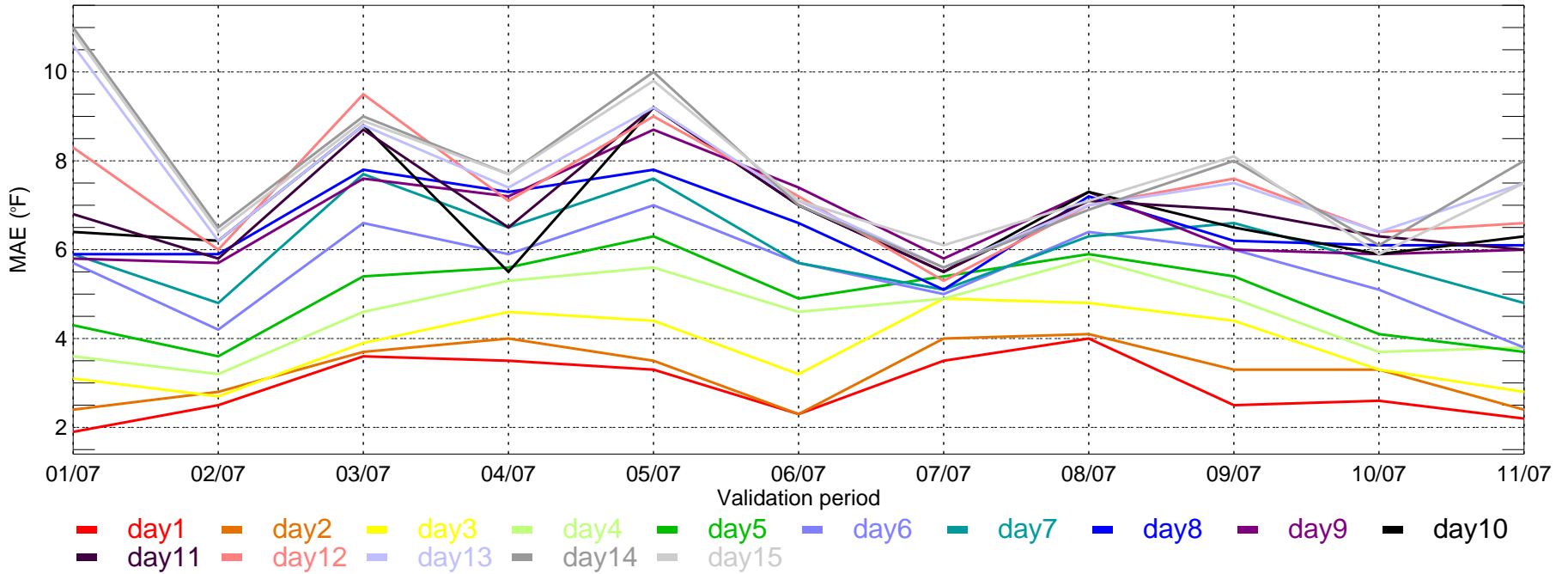

BOS: ECMWF Tmax bias for Monthly Period from 2007-01-01 ~ 2007-11-30

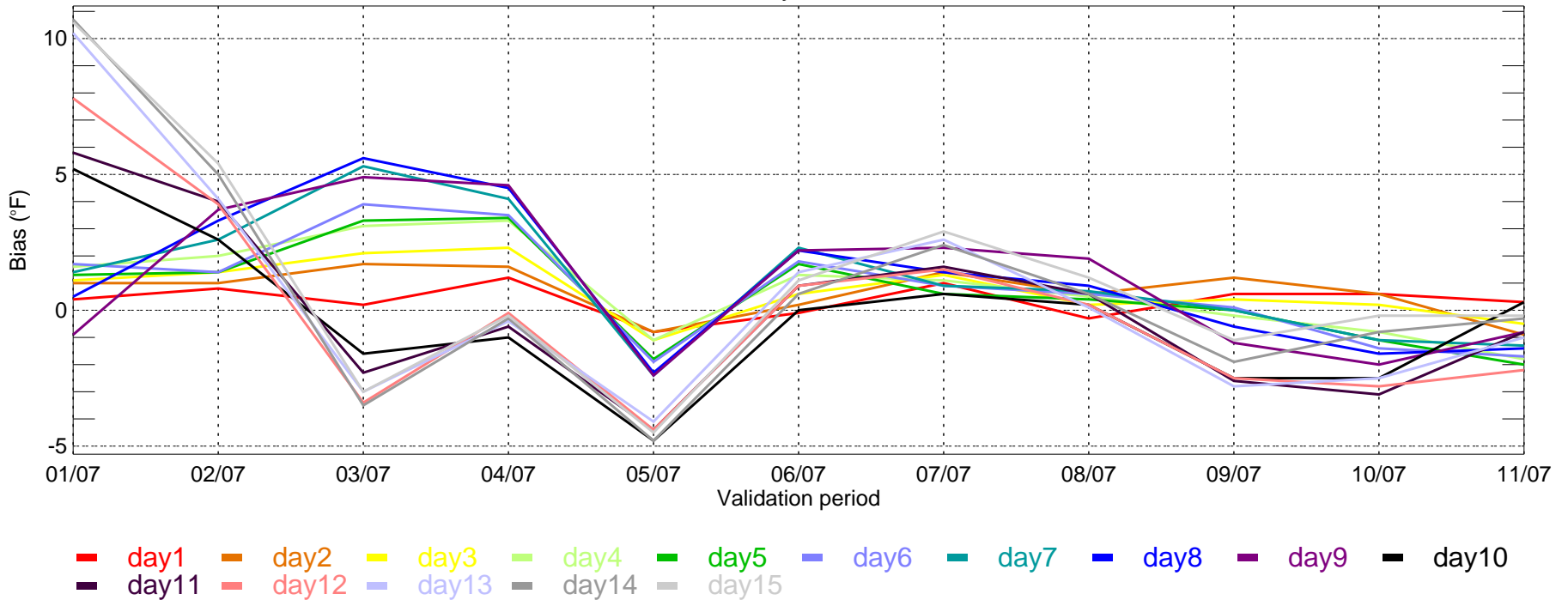

BOS: ECMWF Tmin MAE for Monthly Period from 2007-01-01 ~ 2007-11-30

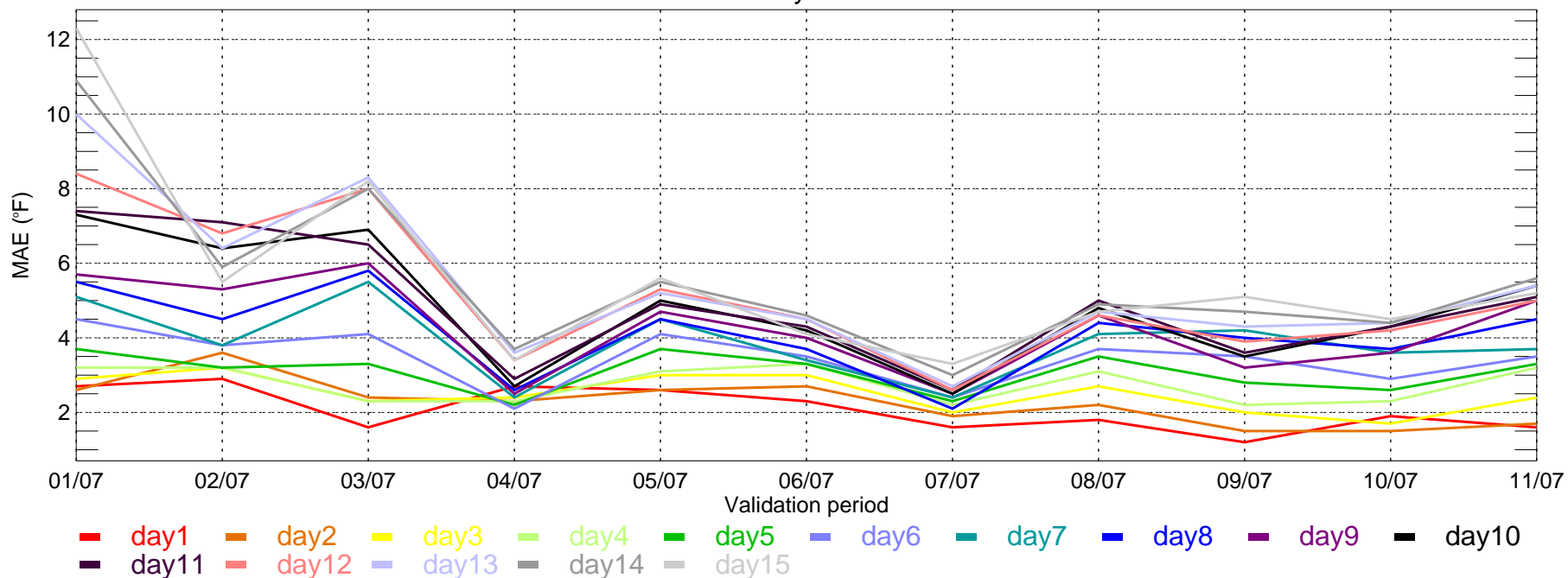

BOS: ECMWF Tmin bias for Monthly Period from 2007-01-01 ~ 2007-11-30

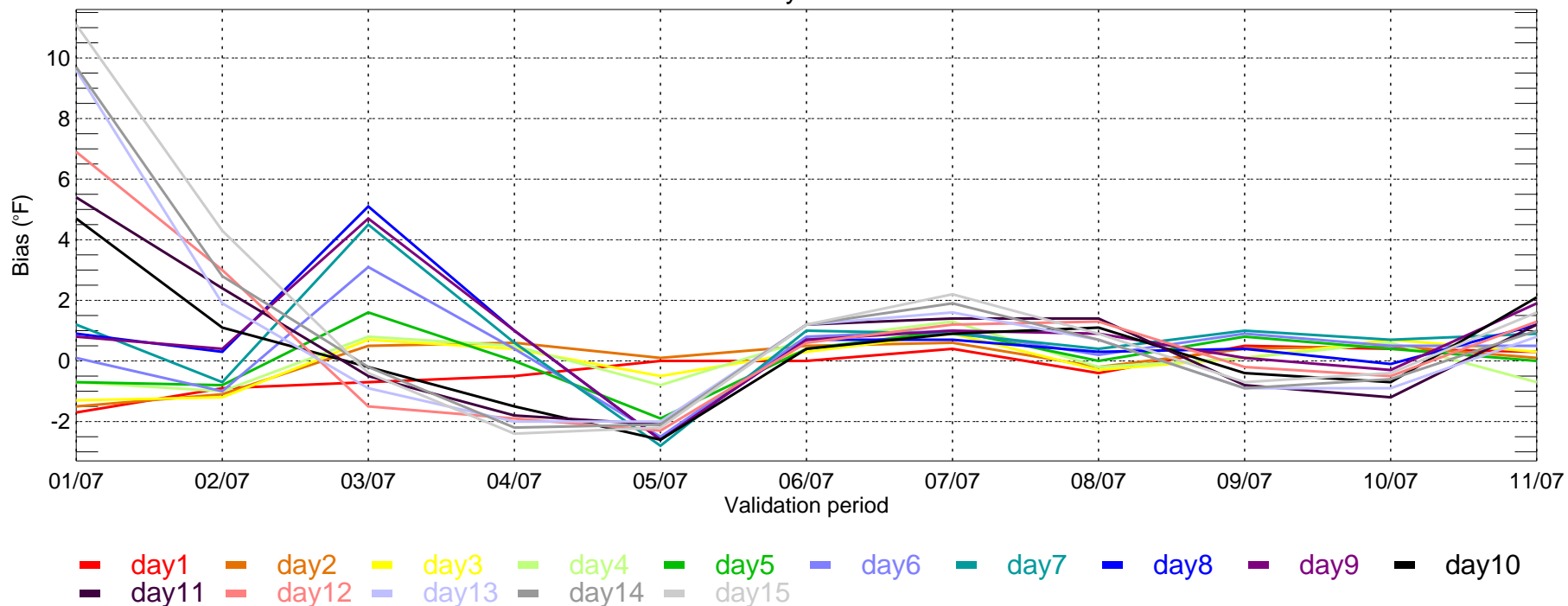

BWI: ECMWF Tmax MAE for Monthly Period from 2007-01-01 ~ 2007-11-30

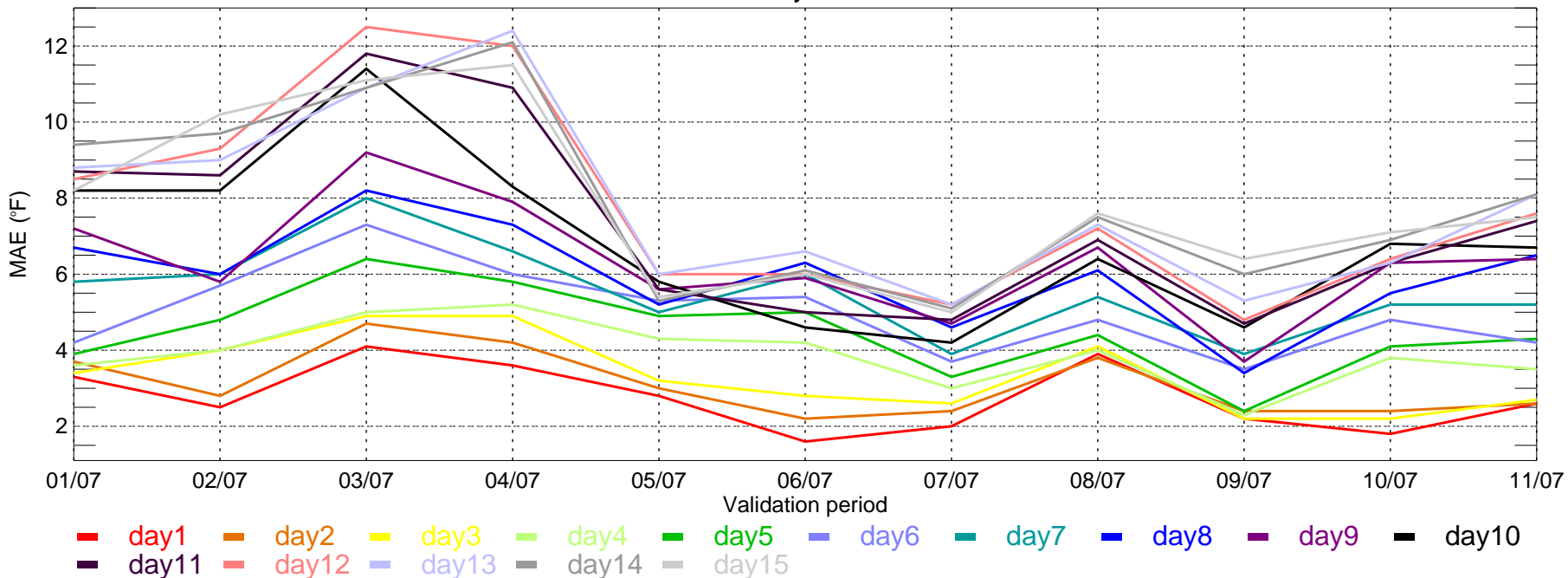

BWI: ECMWF Tmax bias for Monthly Period from 2007-01-01 ~ 2007-11-30

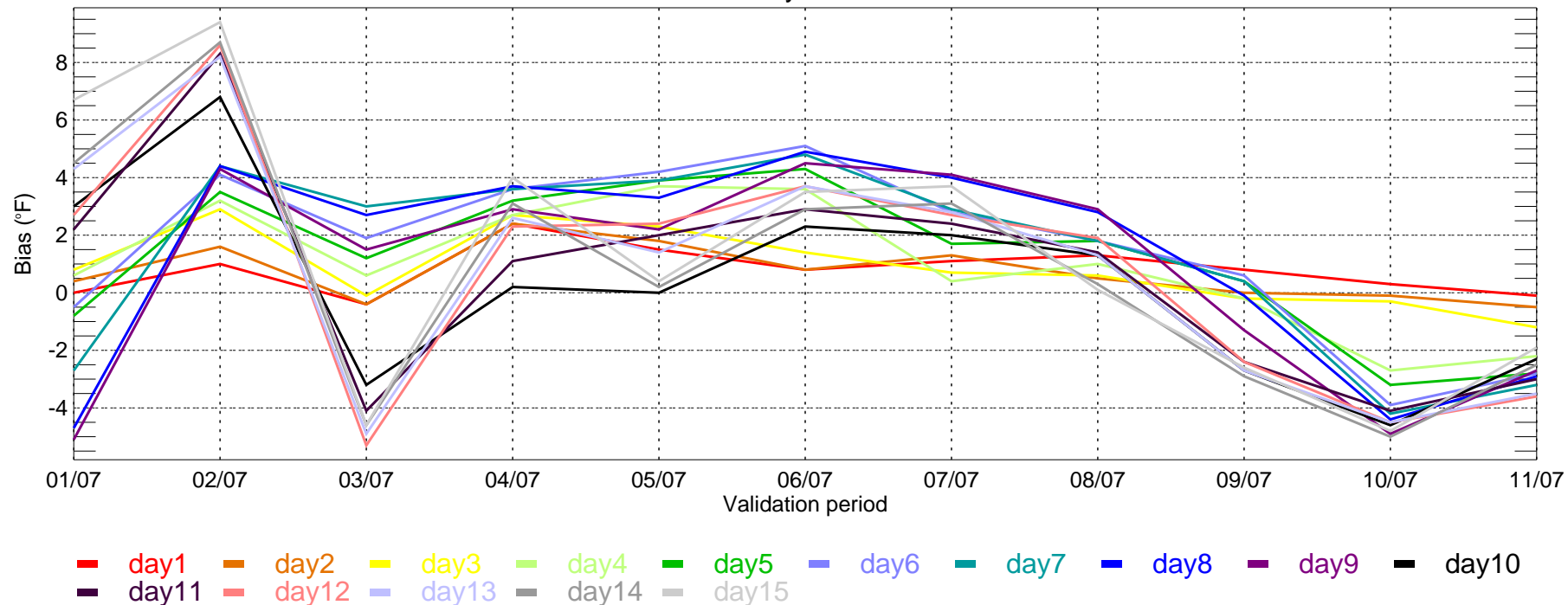

BWI: ECMWF Tmin MAE for Monthly Period from 2007-01-01 ~ 2007-11-30

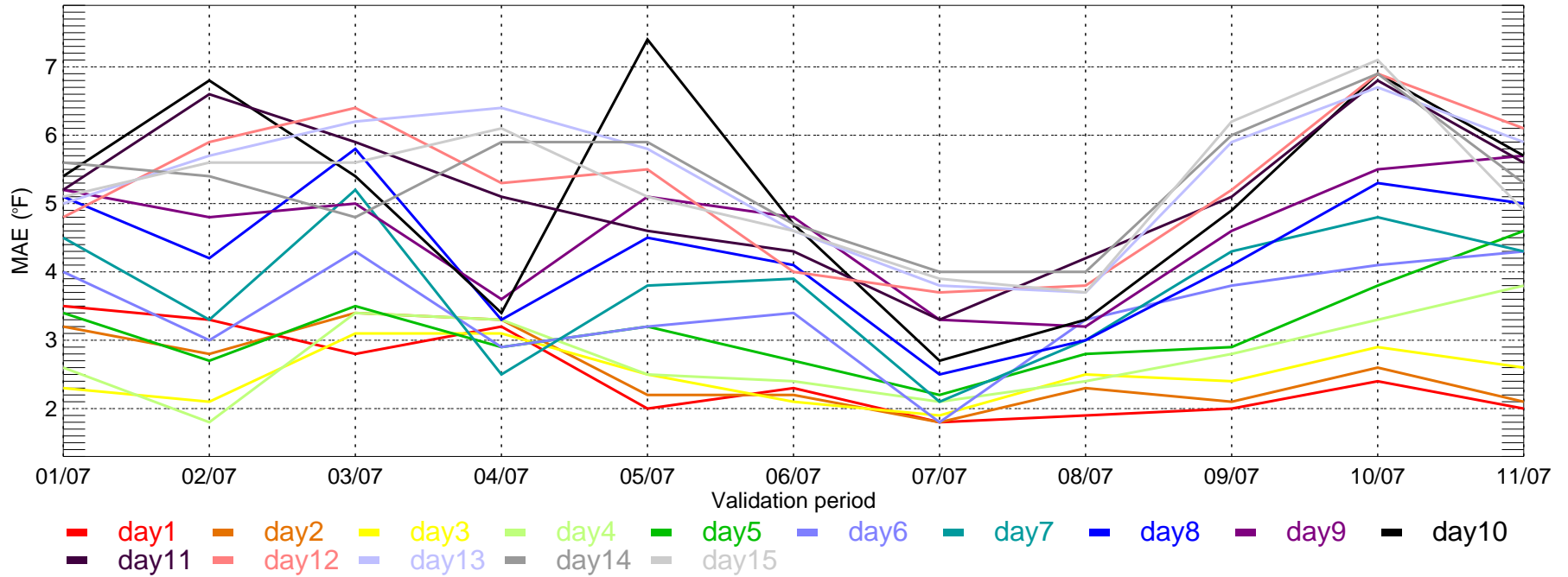

BWI: ECMWF Tmin bias for Monthly Period from 2007-01-01 ~ 2007-11-30

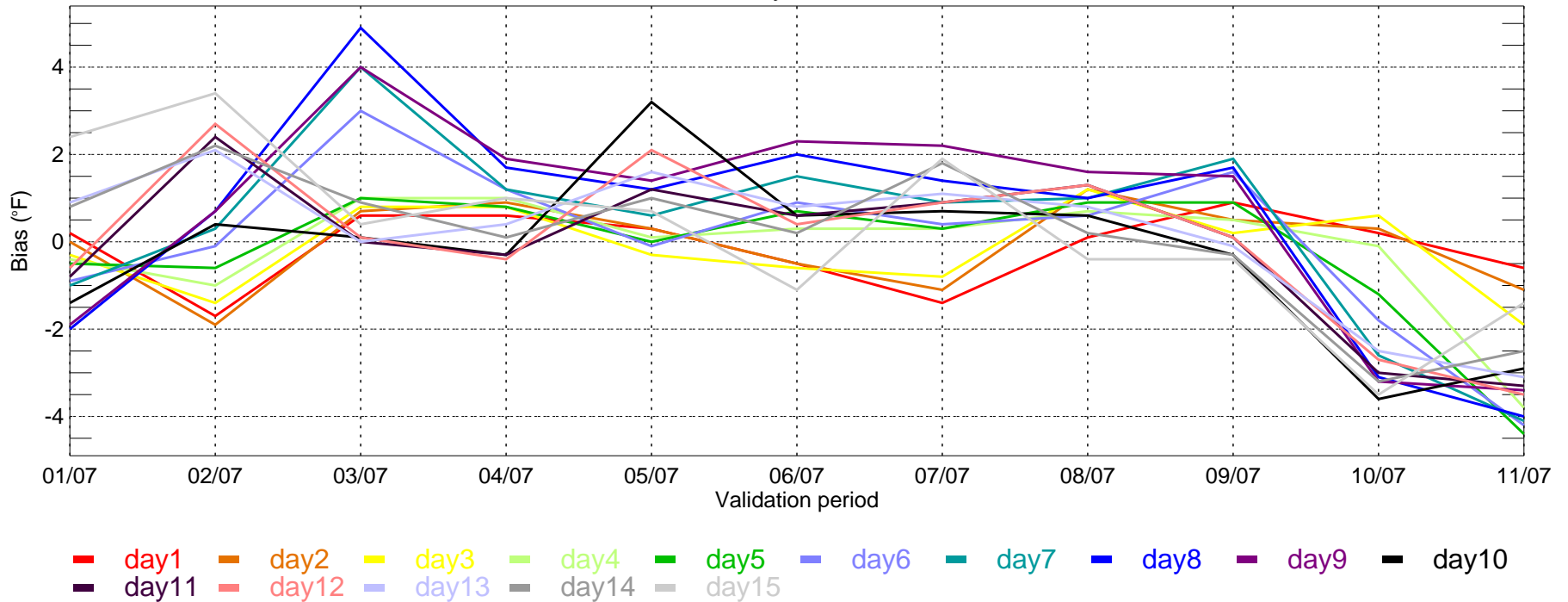

CVG: ECMWF Tmax MAE for Monthly Period from 2007-01-01 ~ 2007-11-30

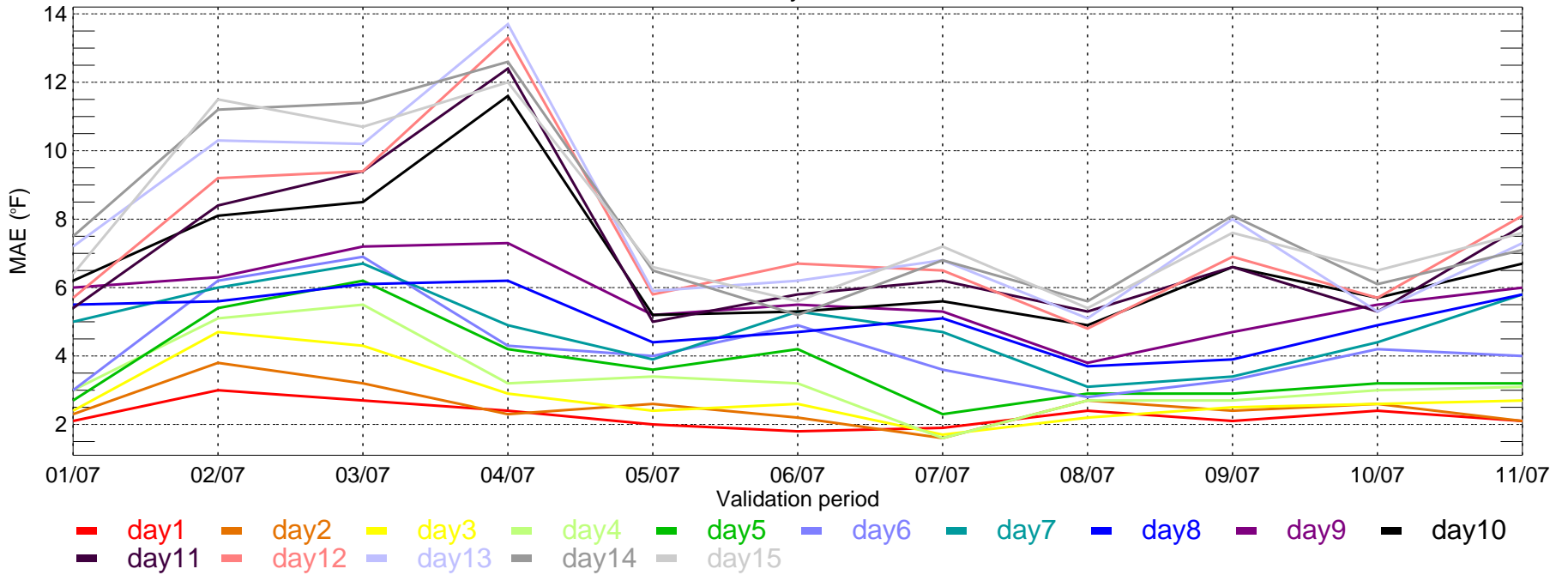

CVG: ECMWF Tmax bias for Monthly Period from 2007-01-01 ~ 2007-11-30

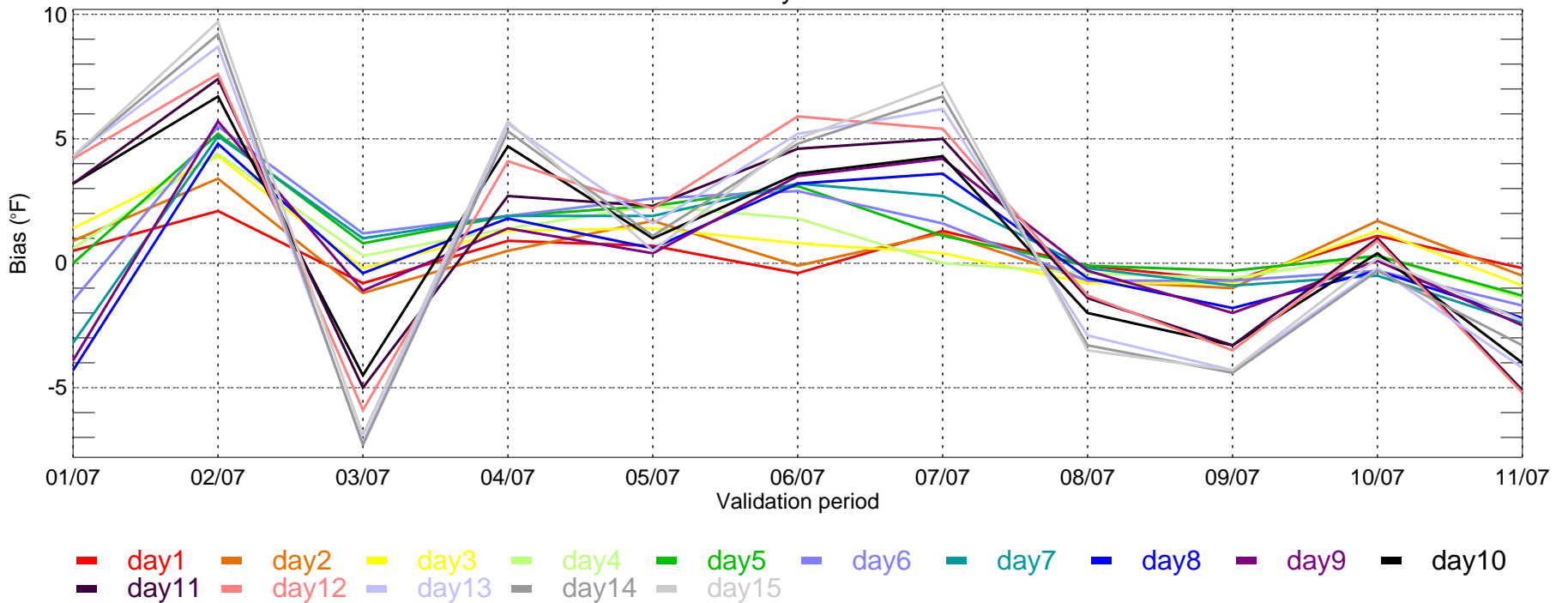



DFW: ECMWF Tmax MAE for Monthly Period from 2007-01-01 ~ 2007-11-30

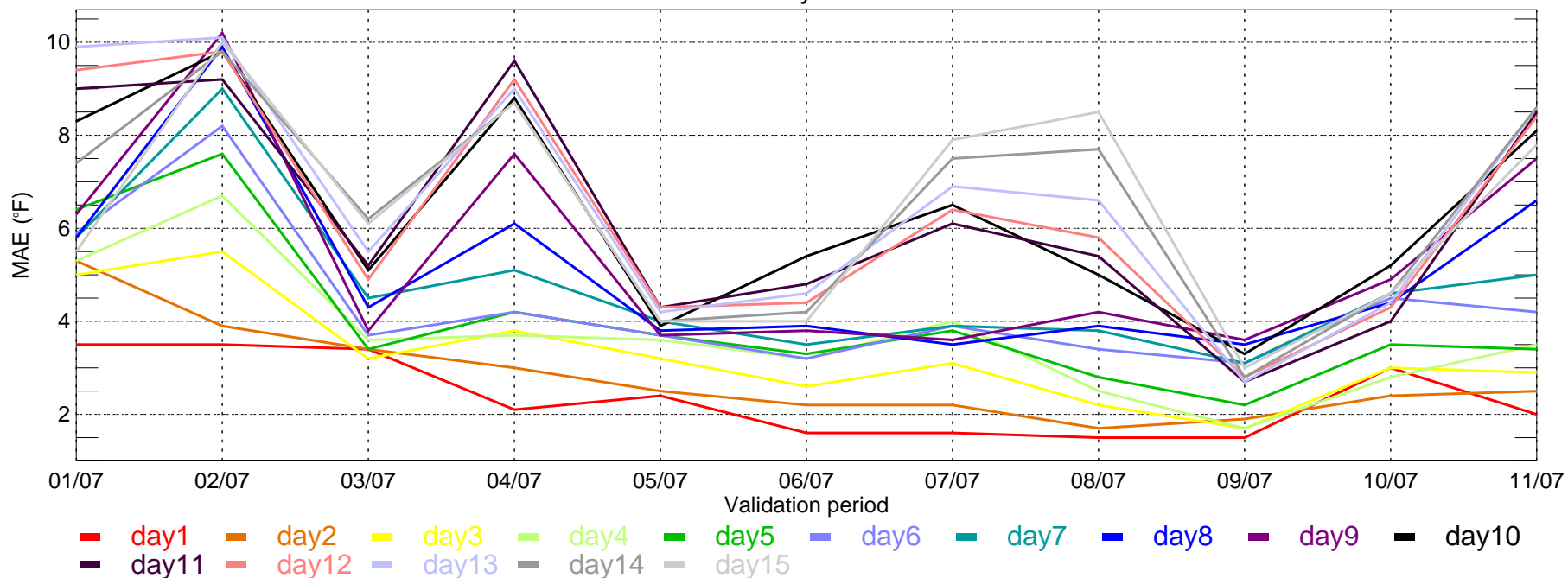

DFW: ECMWF Tmax bias for Monthly Period from 2007-01-01 ~ 2007-11-30

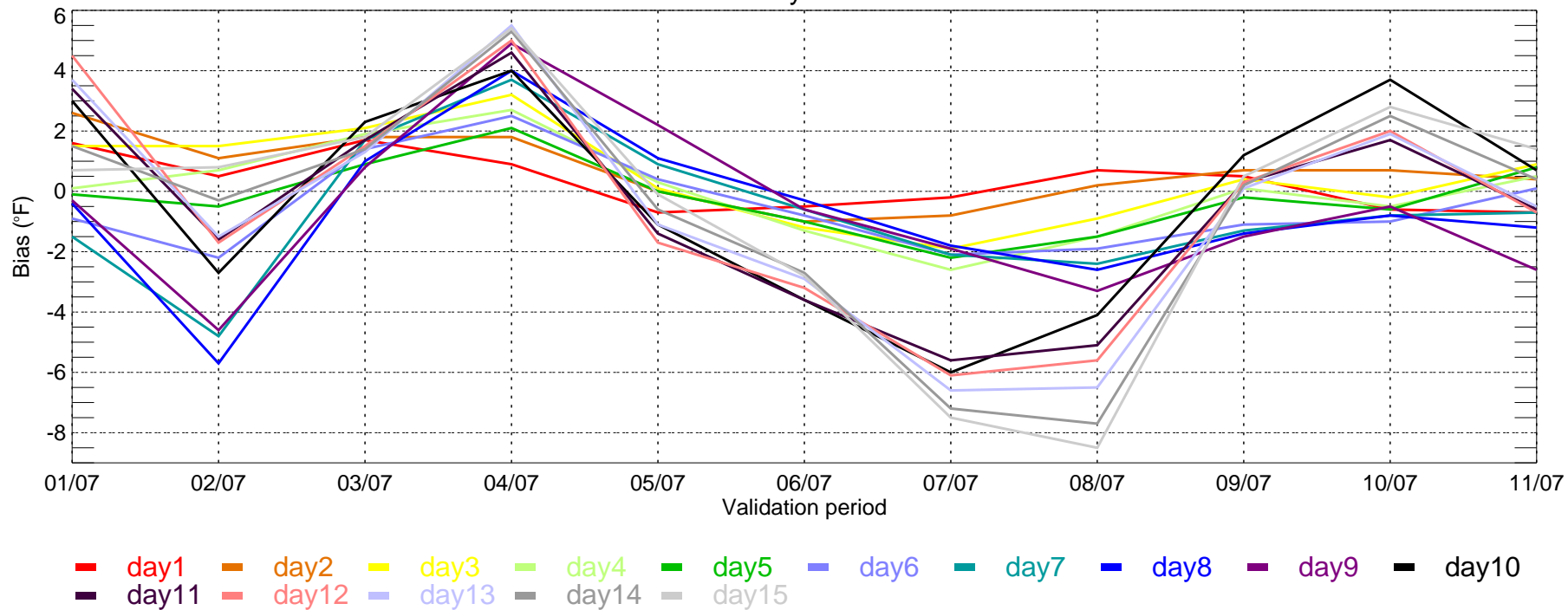

DFW: ECMWF Tmin MAE for Monthly Period from 2007-01-01 ~ 2007-11-30

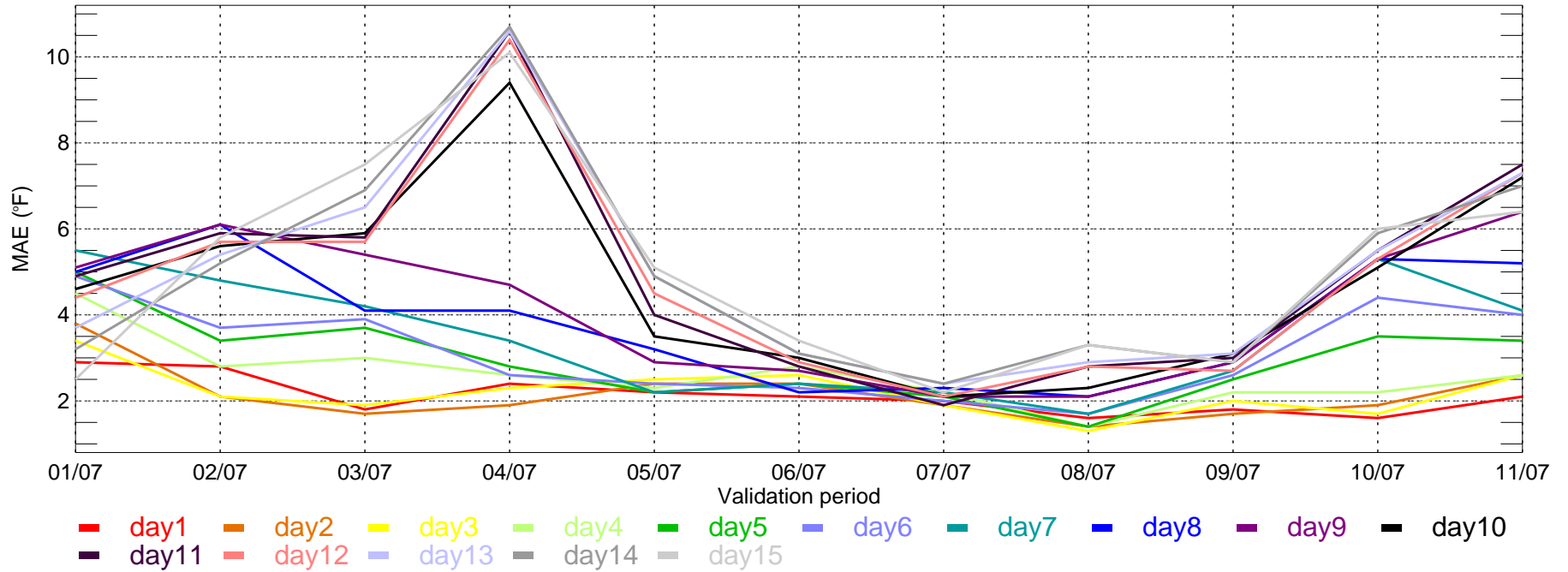

DFW: ECMWF Tmin bias for Monthly Period from 2007-01-01 ~ 2007-11-30

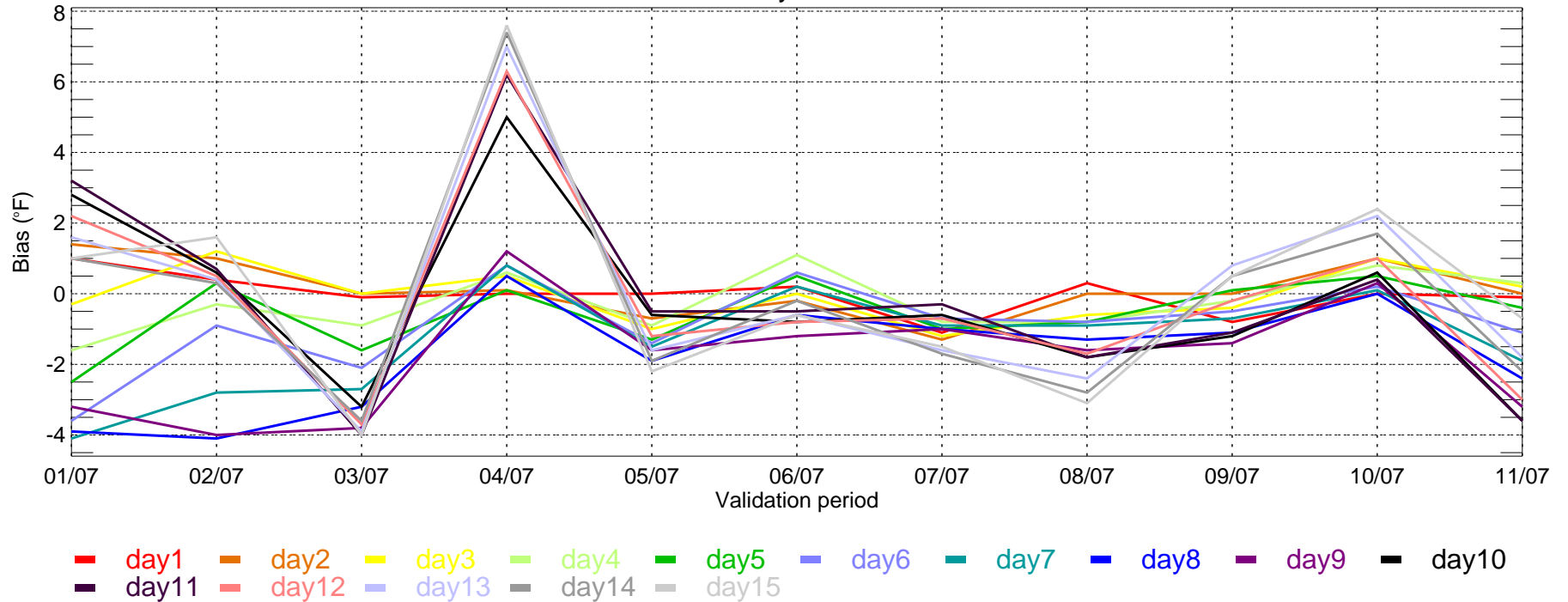

DSM: ECMWF Tmax MAE for Monthly Period from 2007-01-01 ~ 2007-11-30

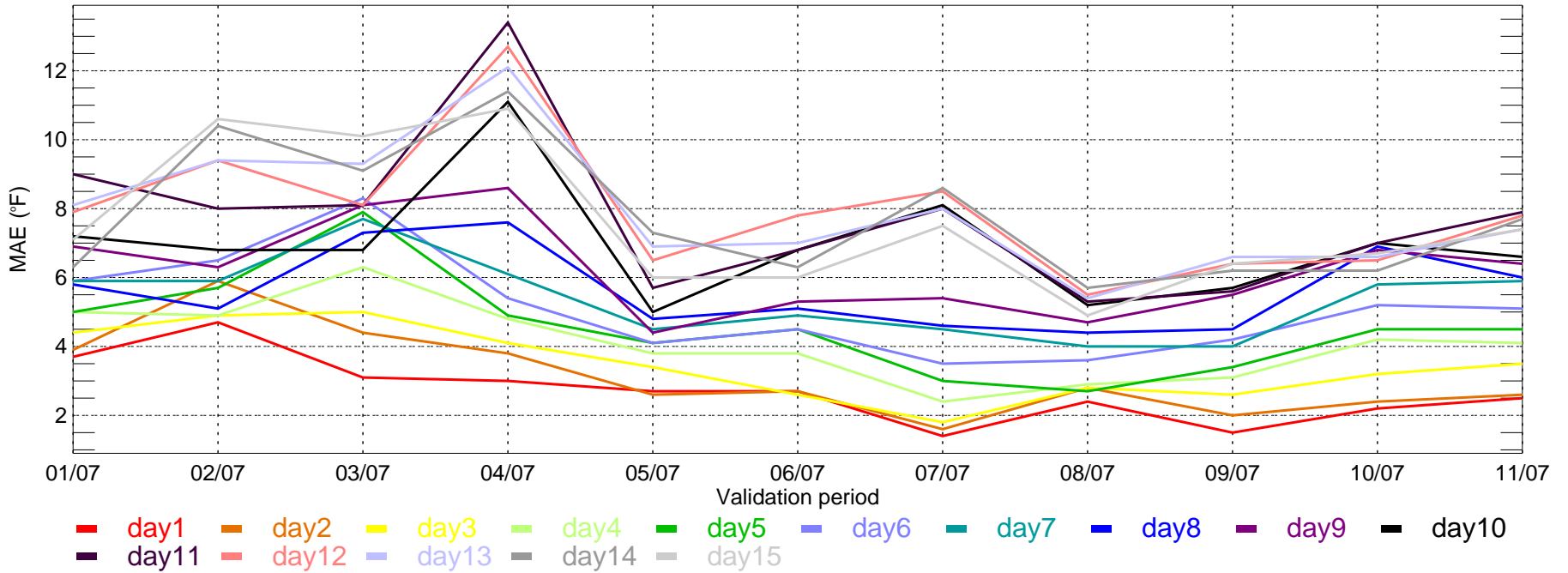

DSM: ECMWF Tmax bias for Monthly Period from 2007-01-01 ~ 2007-11-30

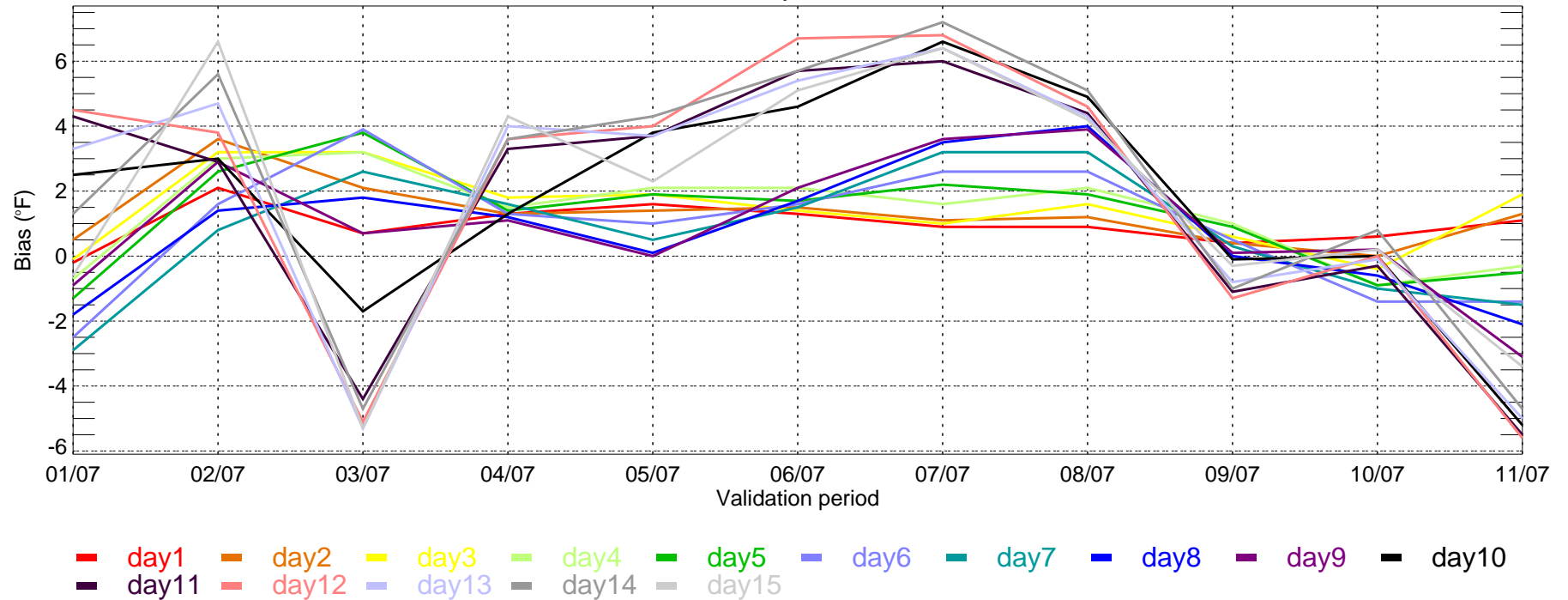



DTW: ECMWF Tmax MAE for Monthly Period from 2007-01-01 ~ 2007-11-30

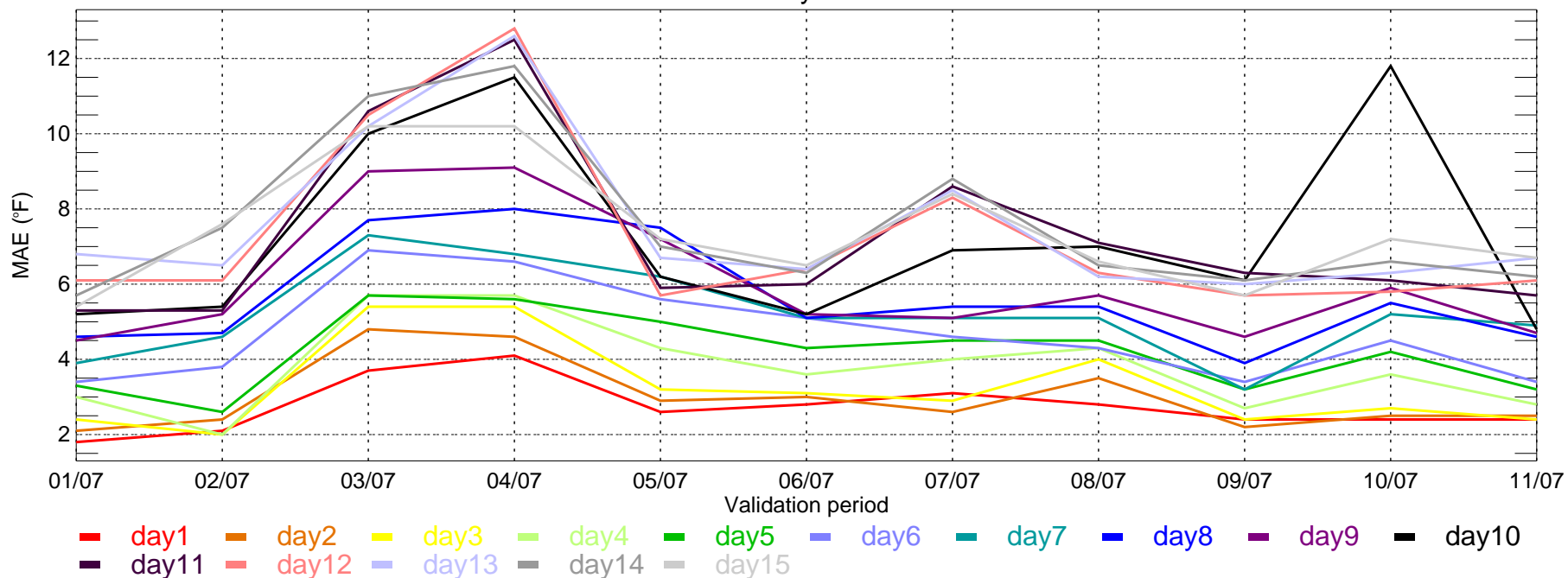

DTW: ECMWF Tmax bias for Monthly Period from 2007-01-01 ~ 2007-11-30

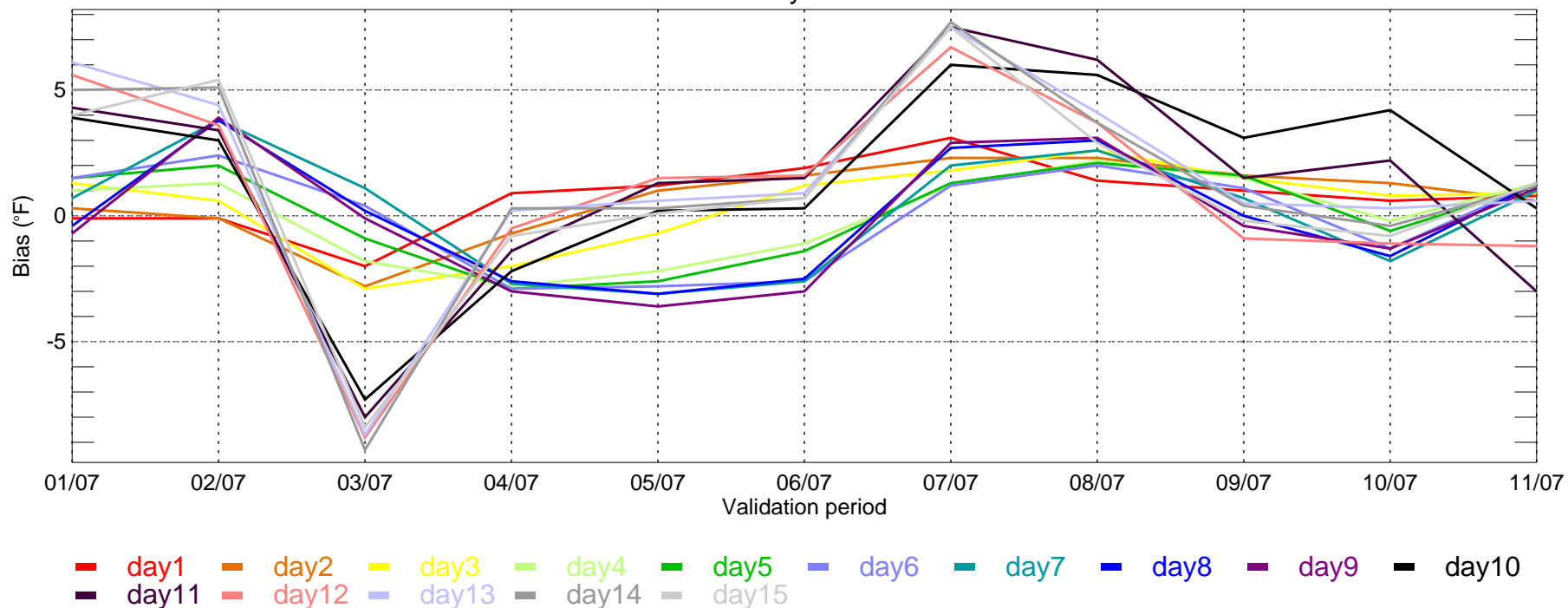

DTW: ECMWF Tmin MAE for Monthly Period from 2007-01-01 ~ 2007-11-30

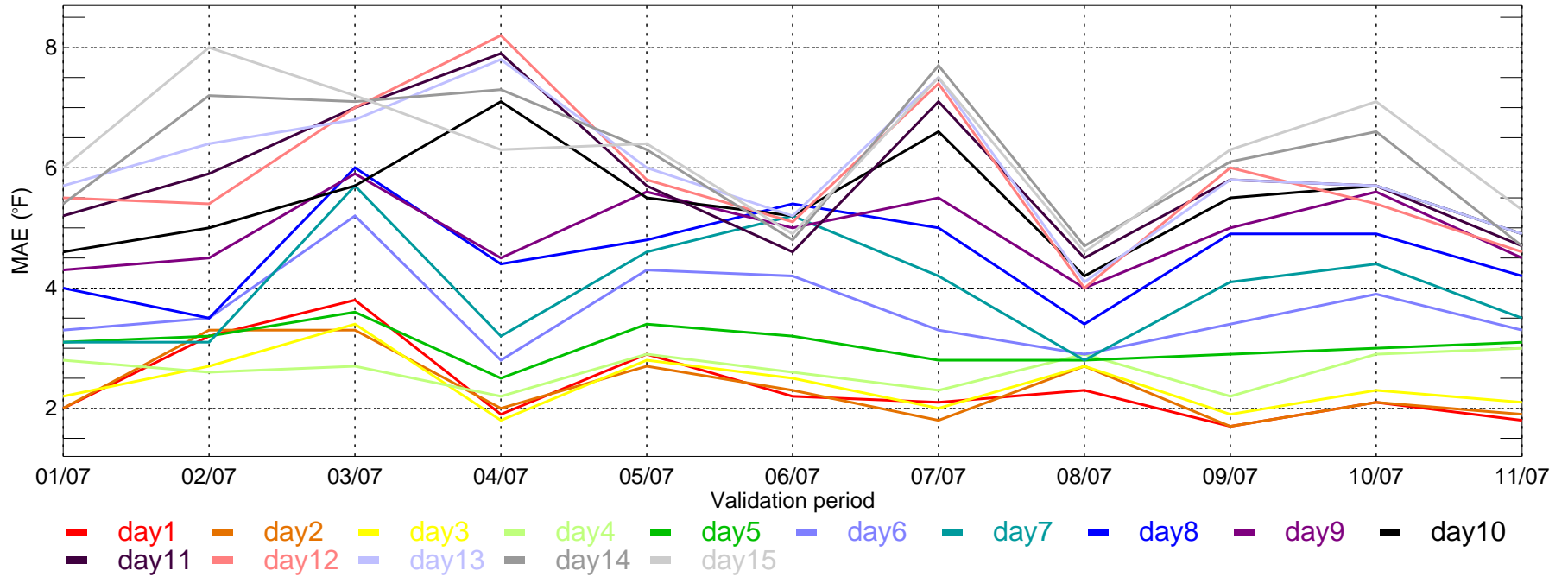

DTW: ECMWF Tmin bias for Monthly Period from 2007-01-01 ~ 2007-11-30

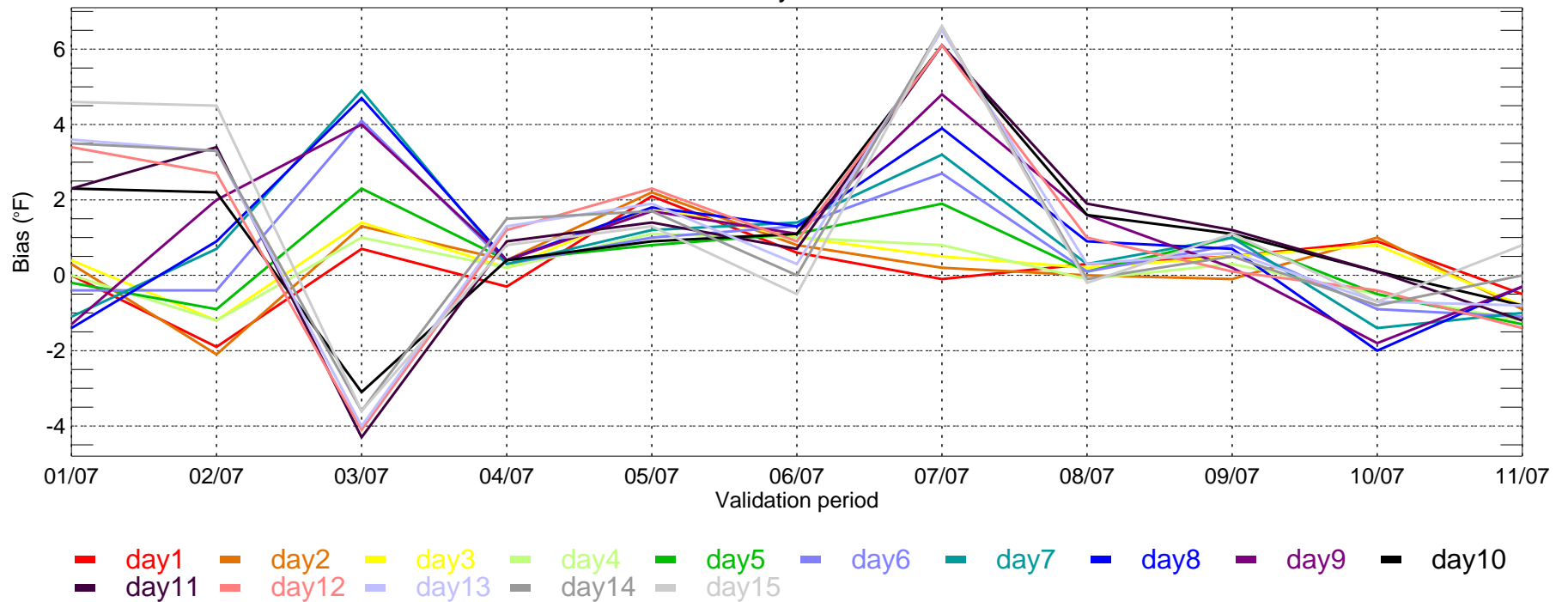



IAH: ECMWF Tmin MAE for Monthly Period from 2007-01-01 ~ 2007-11-30

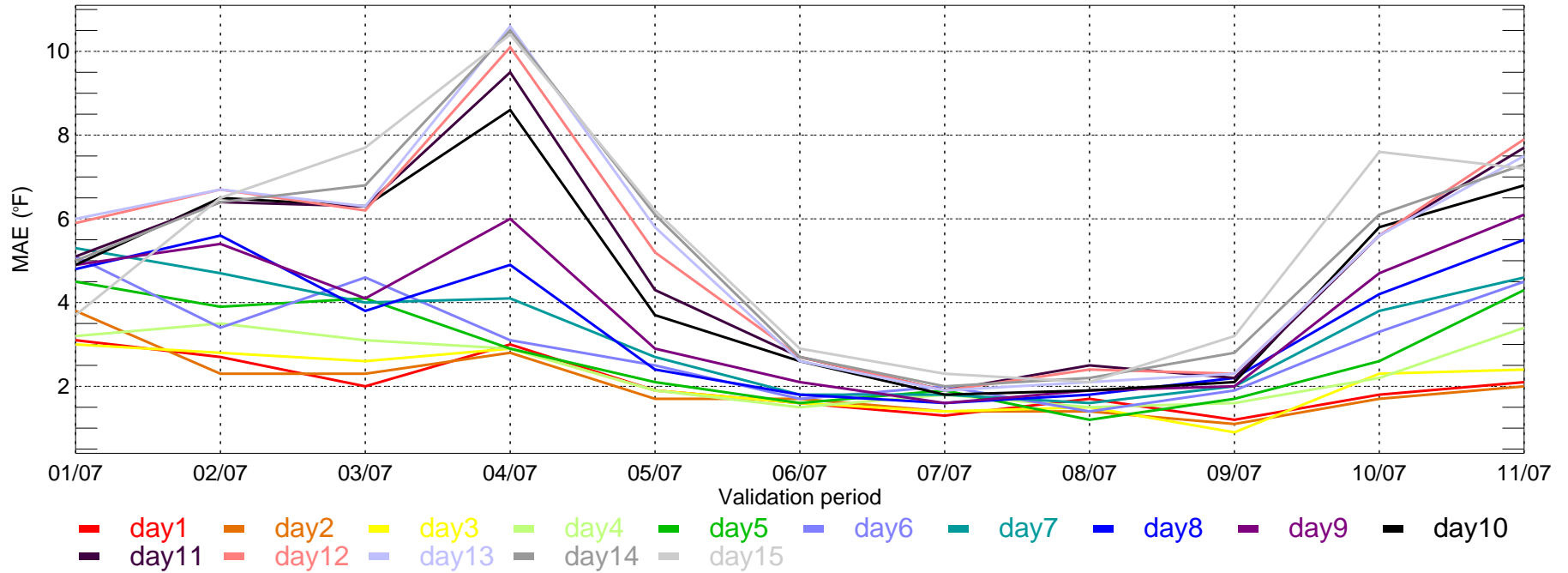

IAH: ECMWF Tmin bias for Monthly Period from 2007-01-01 ~ 2007-11-30

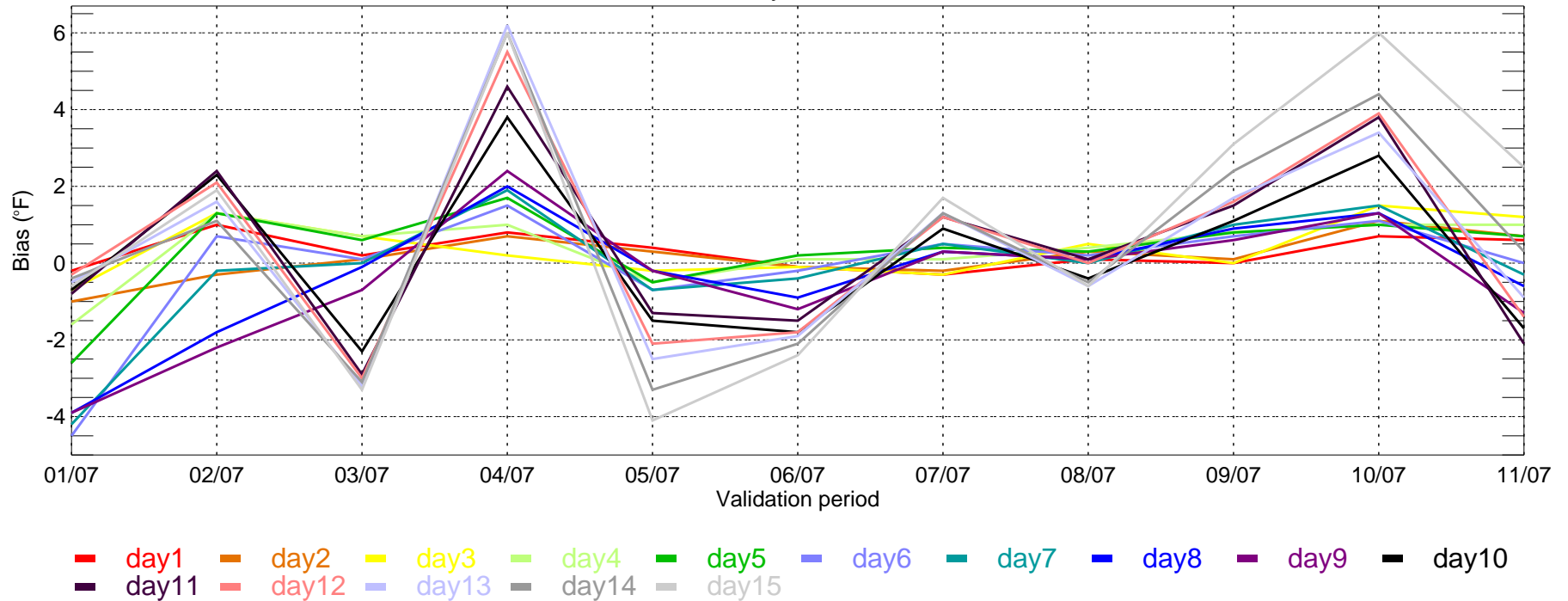

LAS: ECMWF Tmax MAE for Monthly Period from 2007-01-01 ~ 2007-11-30

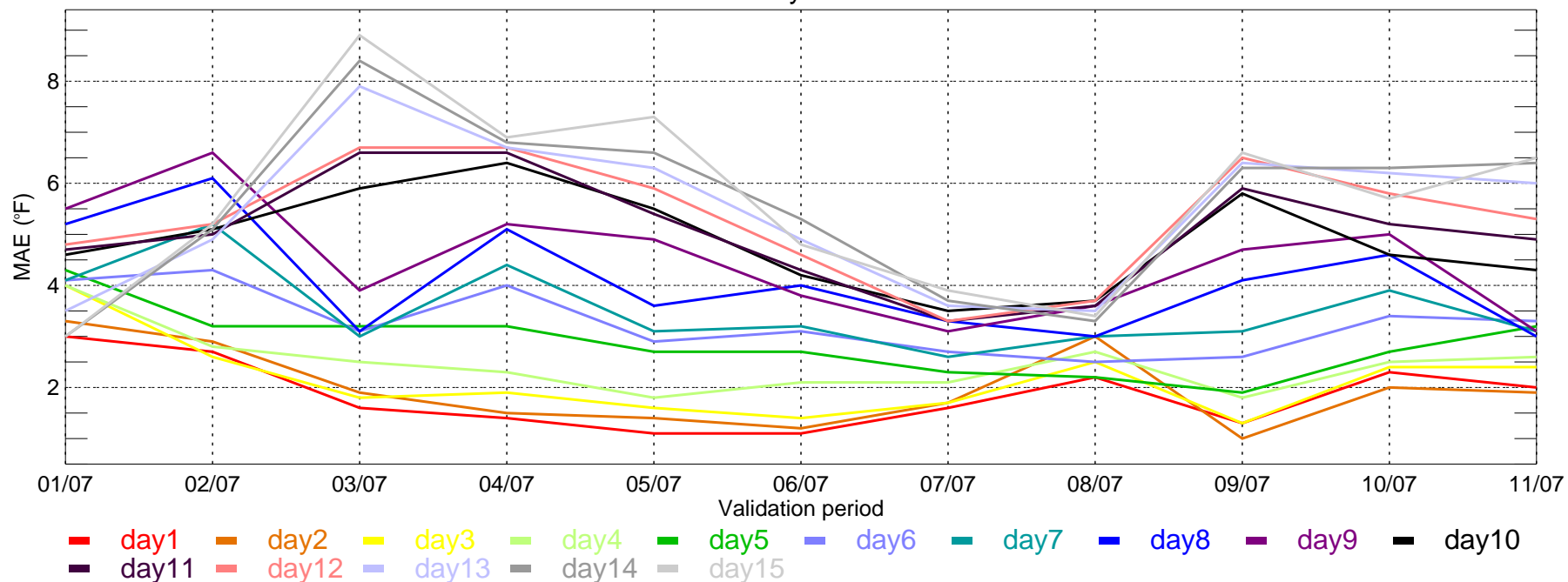

LAS: ECMWF Tmax bias for Monthly Period from 2007-01-01 ~ 2007-11-30

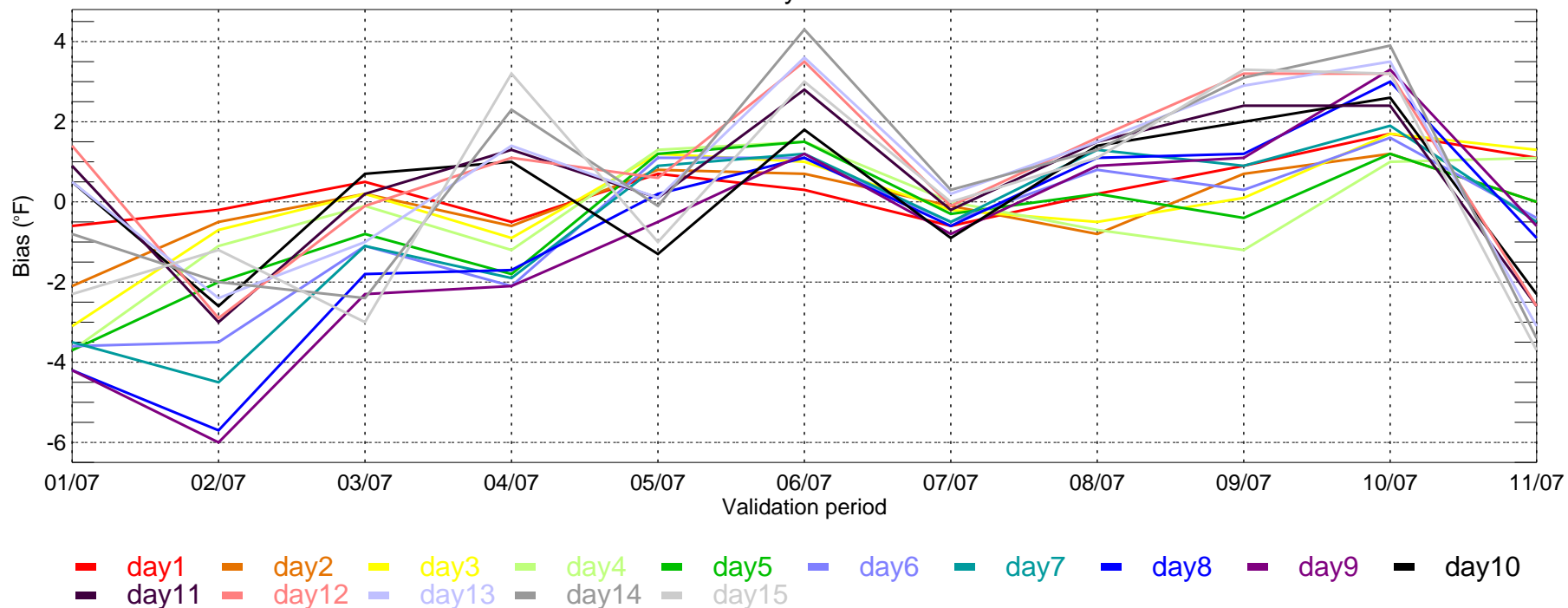

LAS: ECMWF Tmin MAE for Monthly Period from 2007-01-01 ~ 2007-11-30

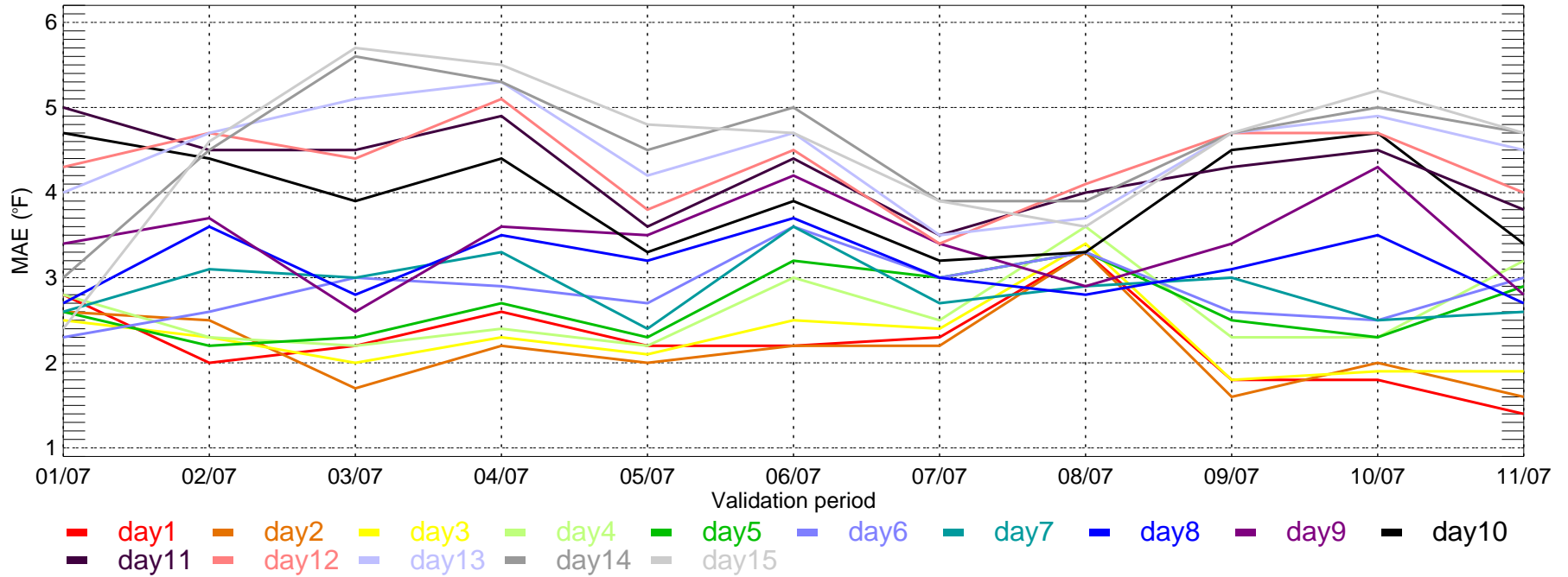

LAS: ECMWF Tmin bias for Monthly Period from 2007-01-01 ~ 2007-11-30

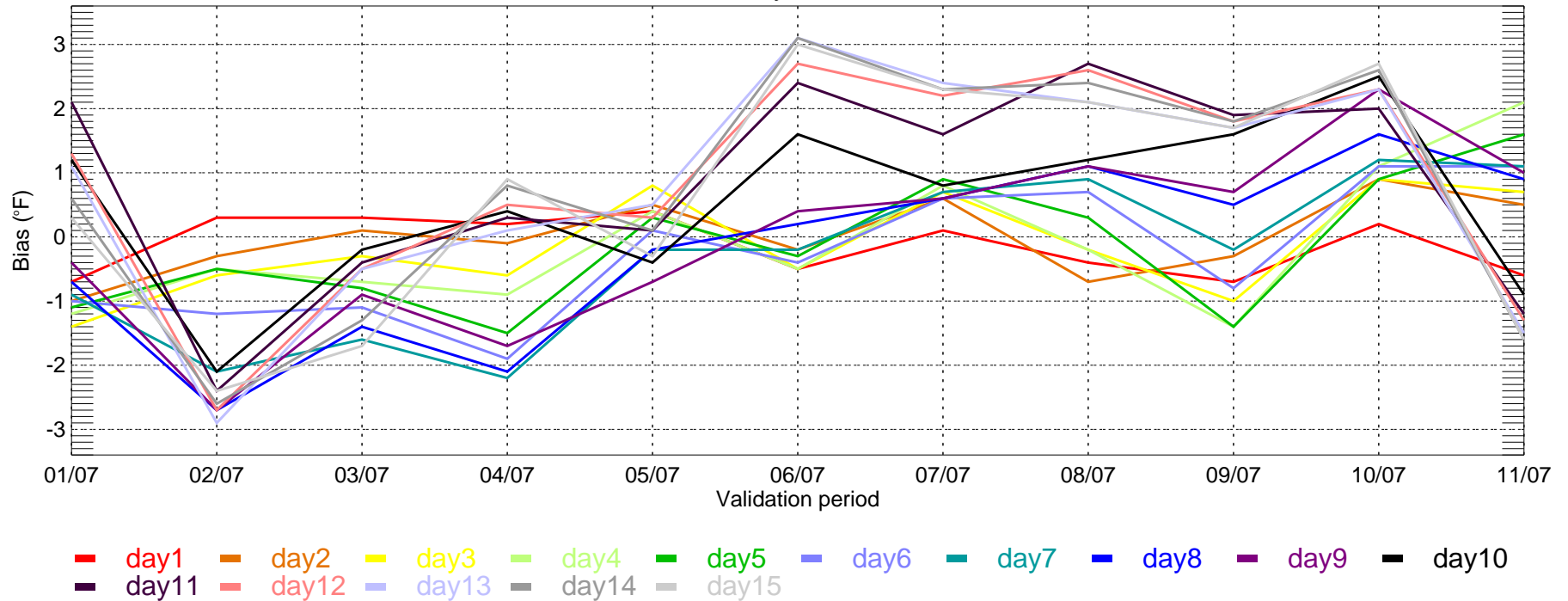

LGA: ECMWF Tmax MAE for Monthly Period from 2007-01-01 ~ 2007-11-30

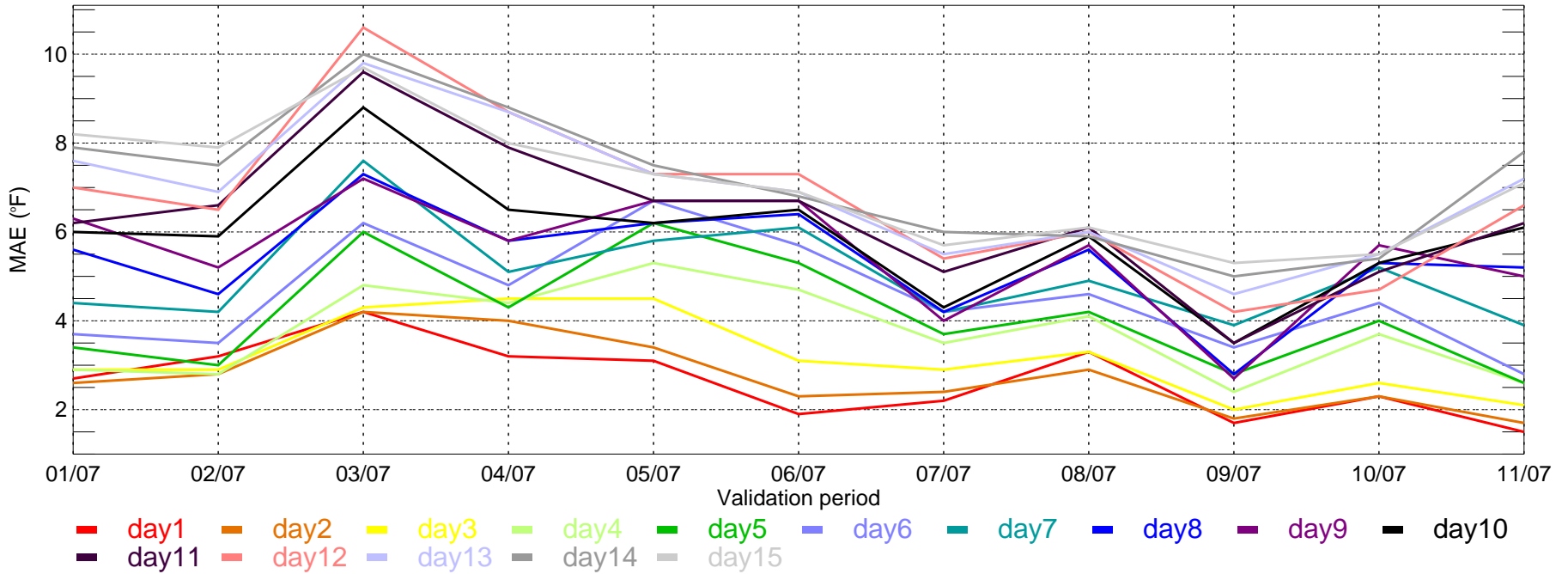

LGA: ECMWF Tmax bias for Monthly Period from 2007-01-01 ~ 2007-11-30

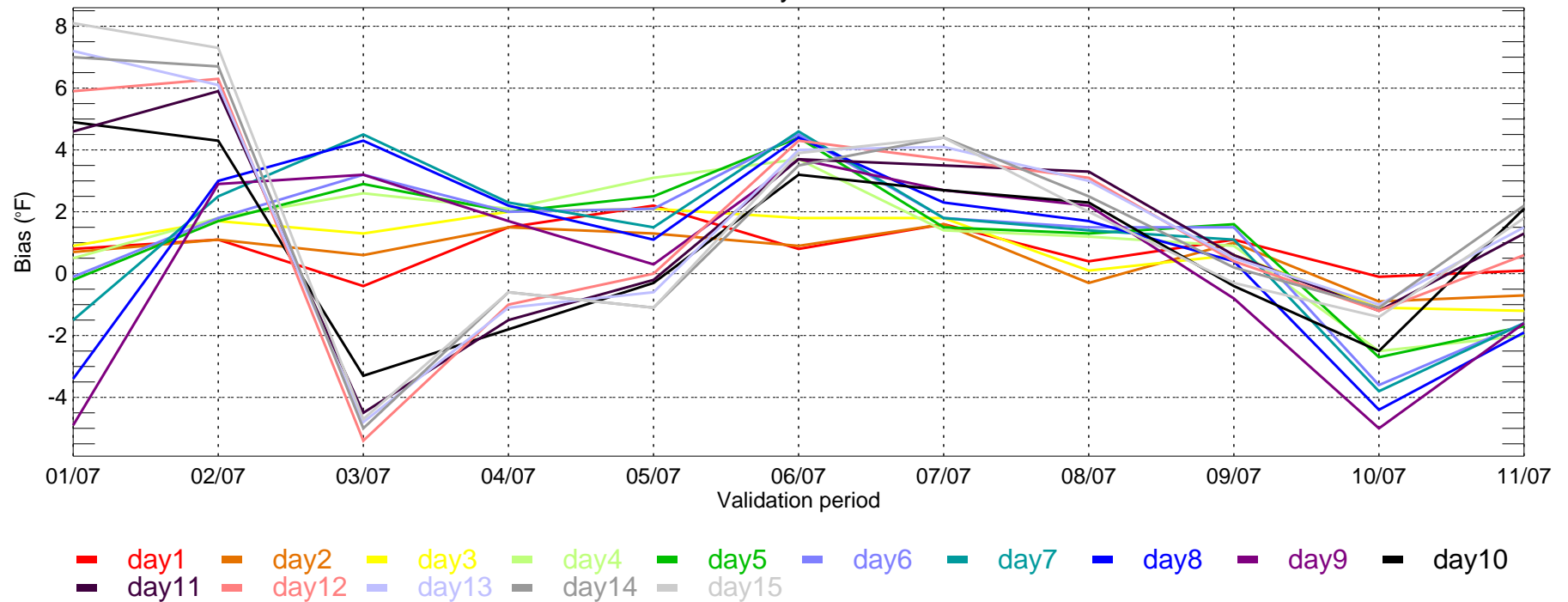

LGA: ECMWF Tmin MAE for Monthly Period from 2007-01-01 ~ 2007-11-30

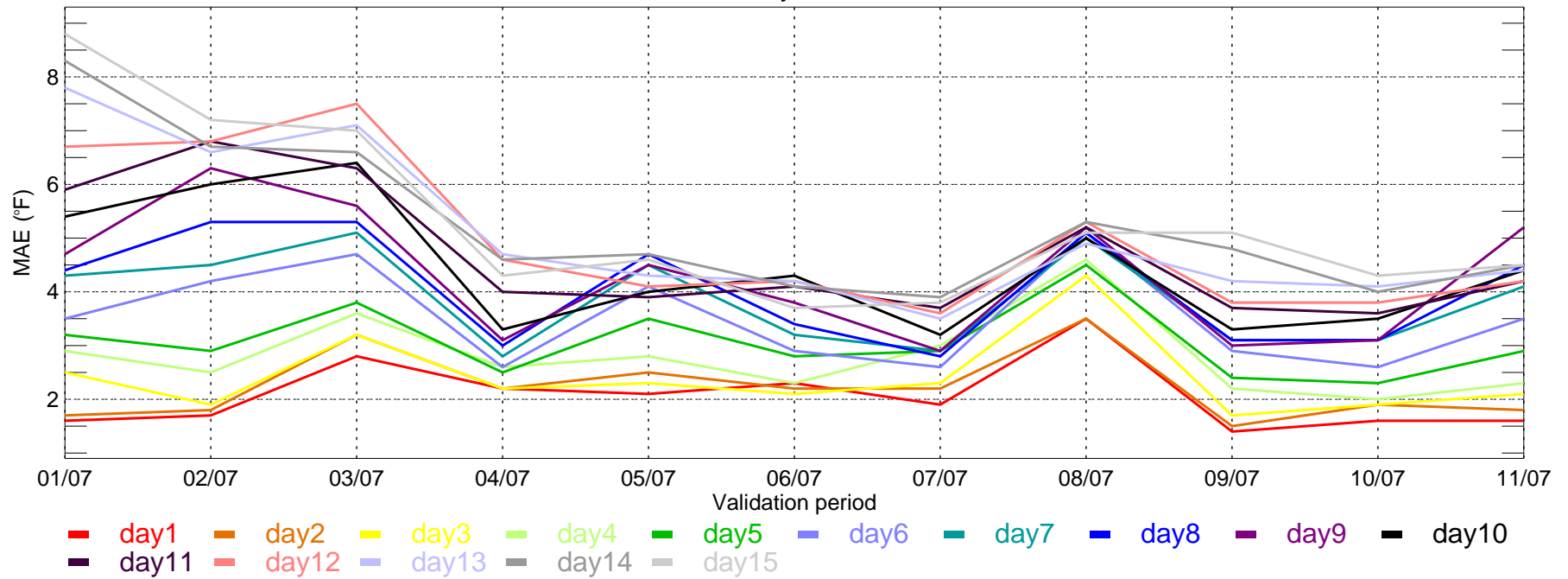

LGA: ECMWF Tmin bias for Monthly Period from 2007-01-01 ~ 2007-11-30

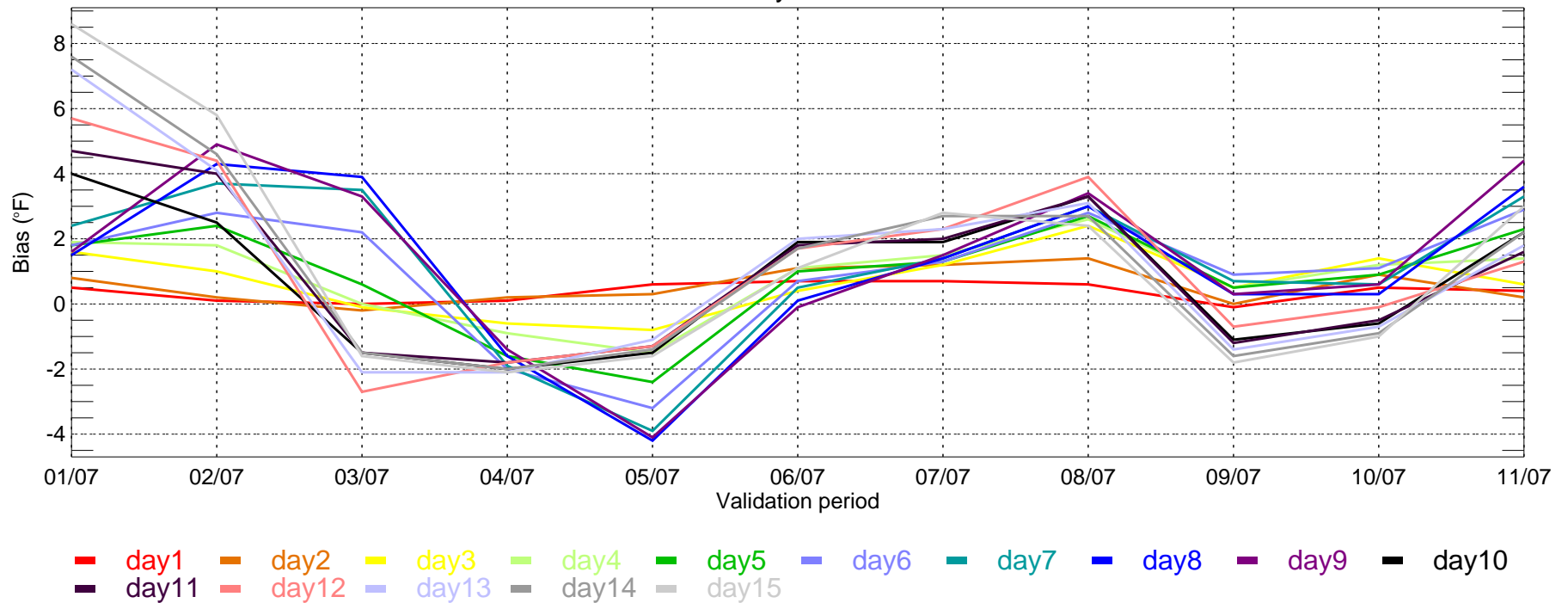

MCI: ECMWF Tmax MAE for Monthly Period from 2007-01-01 ~ 2007-11-30

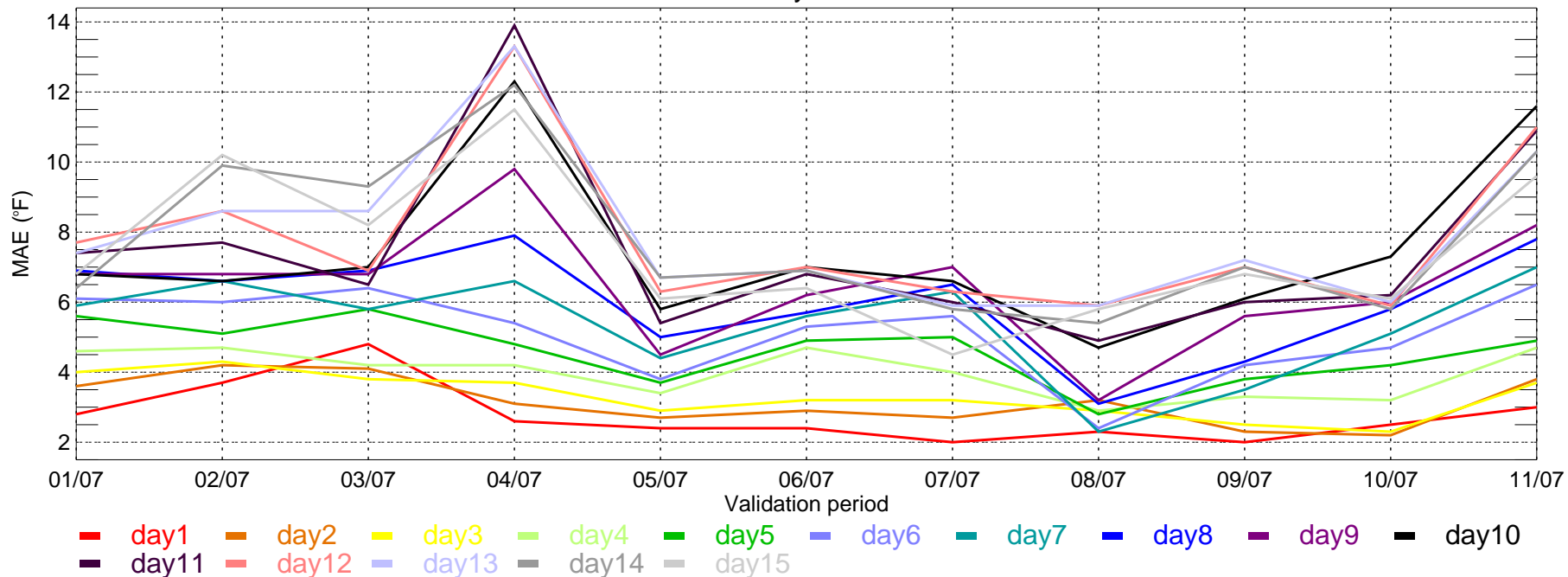

MCI: ECMWF Tmax bias for Monthly Period from 2007-01-01 ~ 2007-11-30

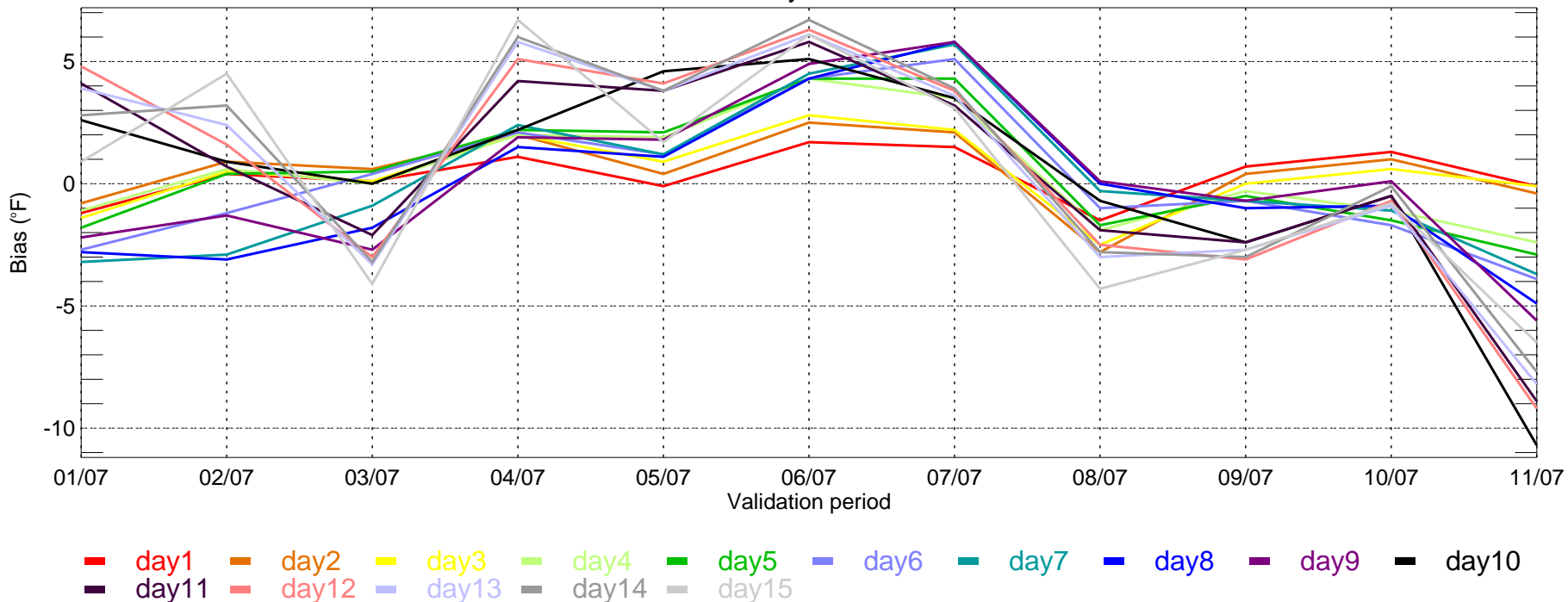

MCI: ECMWF Tmin MAE for Monthly Period from 2007-01-01 ~ 2007-11-30

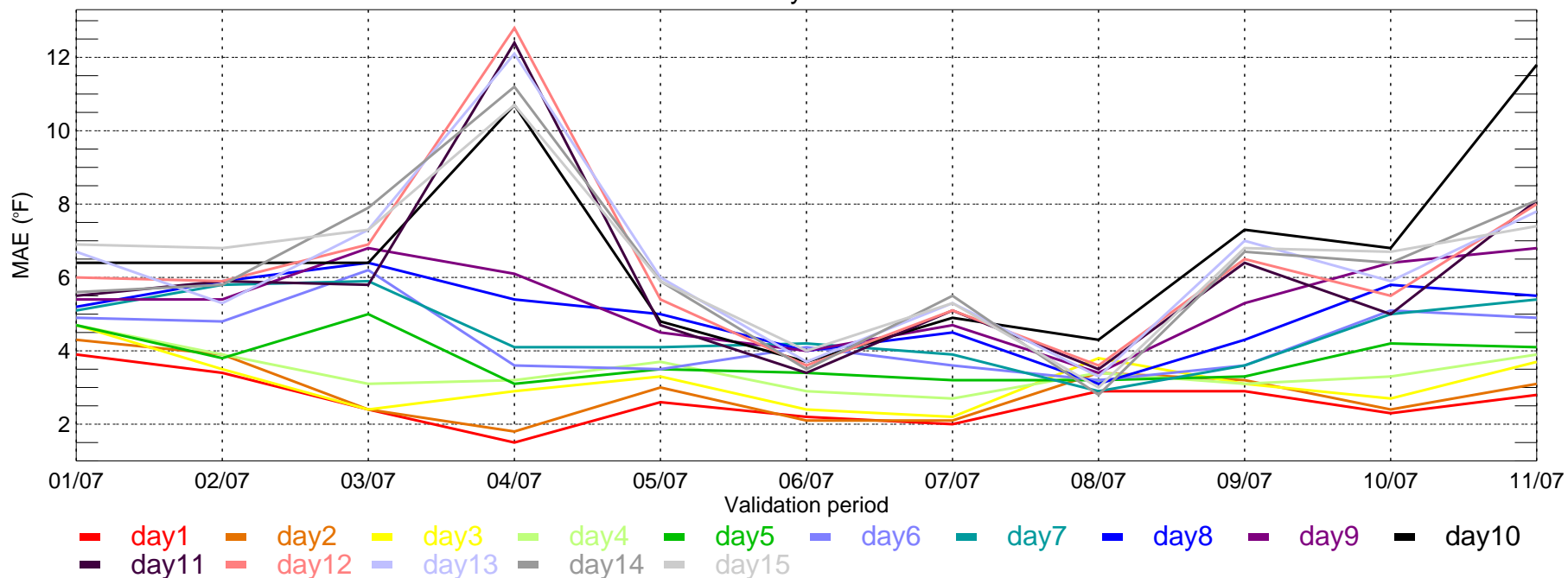

MCI: ECMWF Tmin bias for Monthly Period from 2007-01-01 ~ 2007-11-30

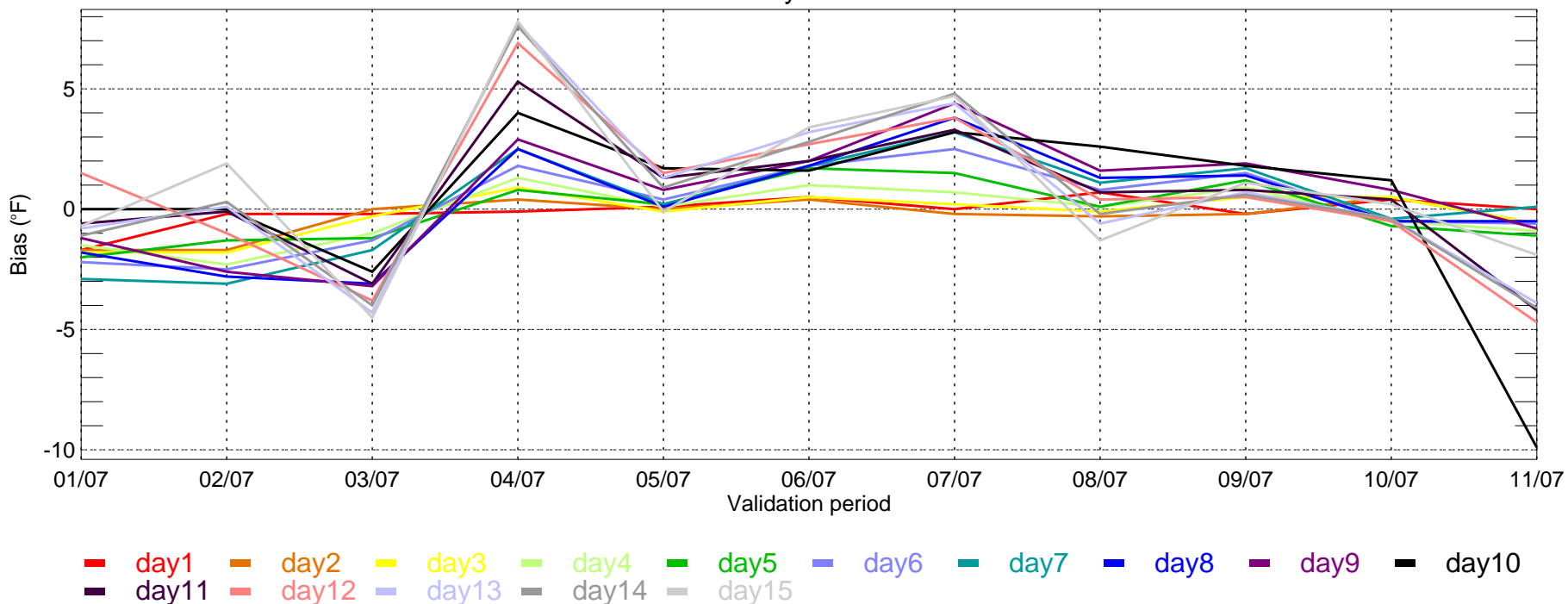

MSP: ECMWF Tmax MAE for Monthly Period from 2007-01-01 ~ 2007-11-30

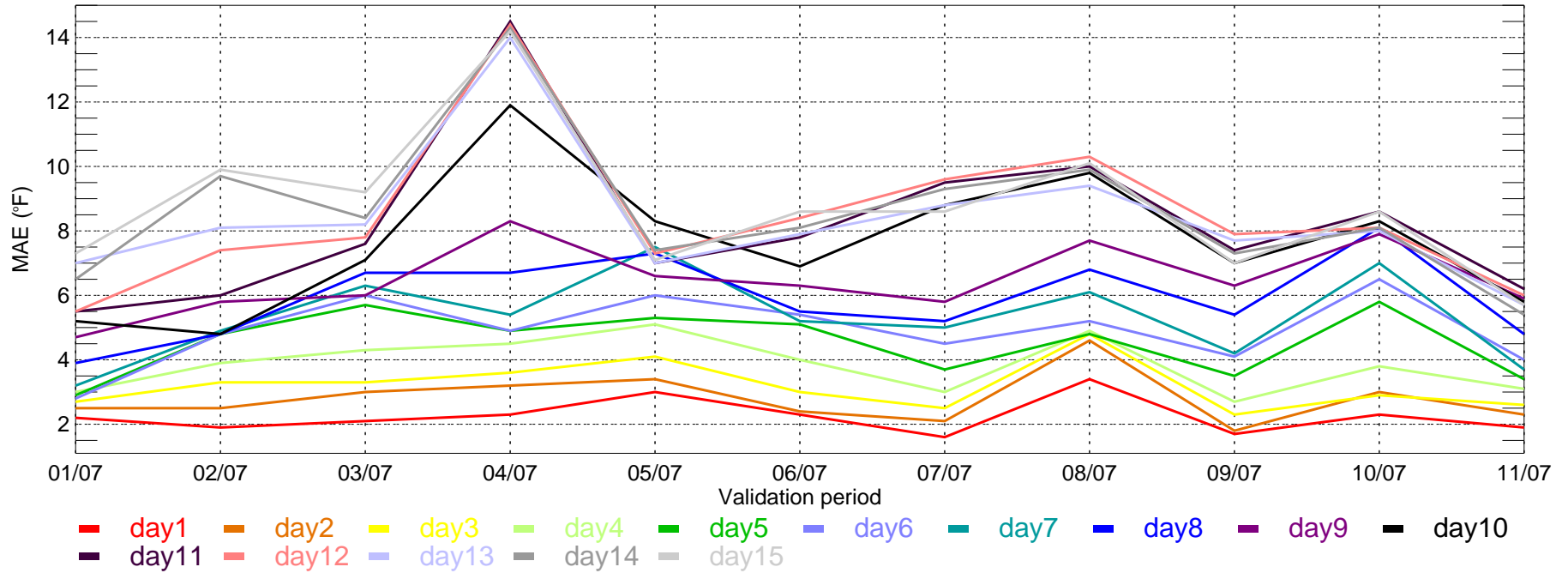

MSP: ECMWF Tmax bias for Monthly Period from 2007-01-01 ~ 2007-11-30

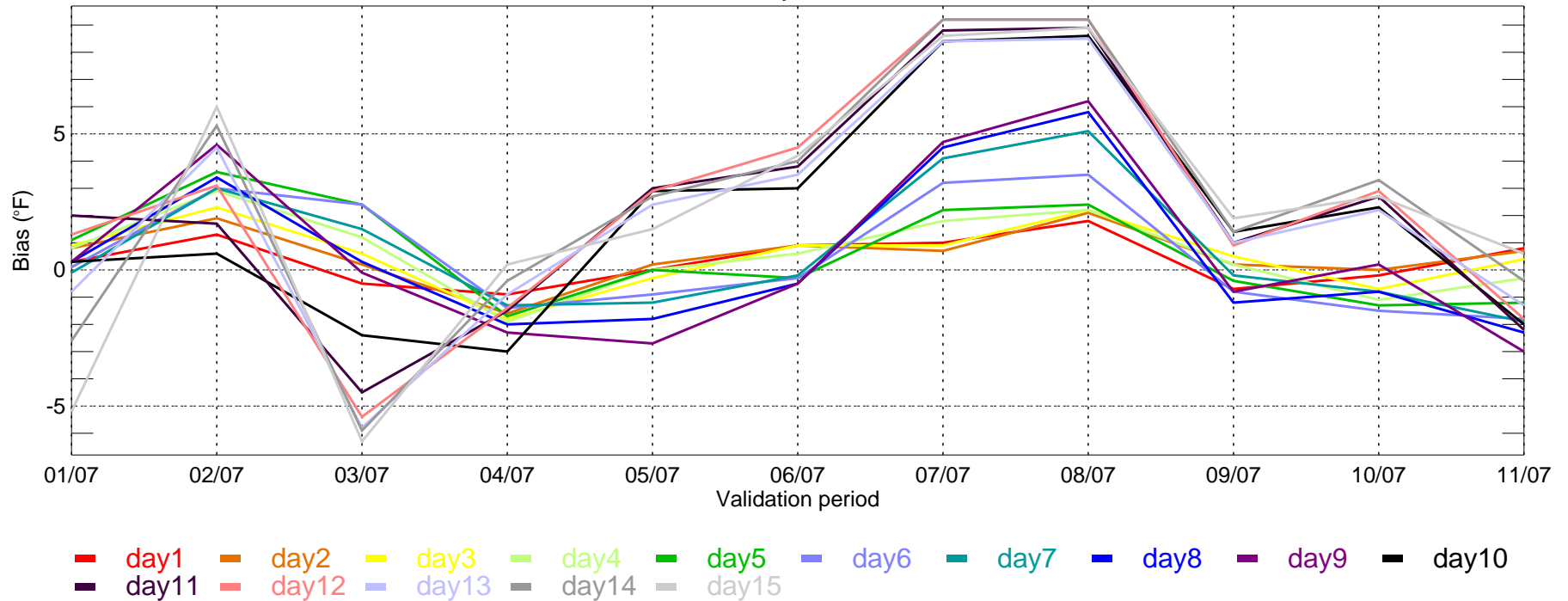

MSP: ECMWF Tmin MAE for Monthly Period from 2007-01-01 ~ 2007-11-30

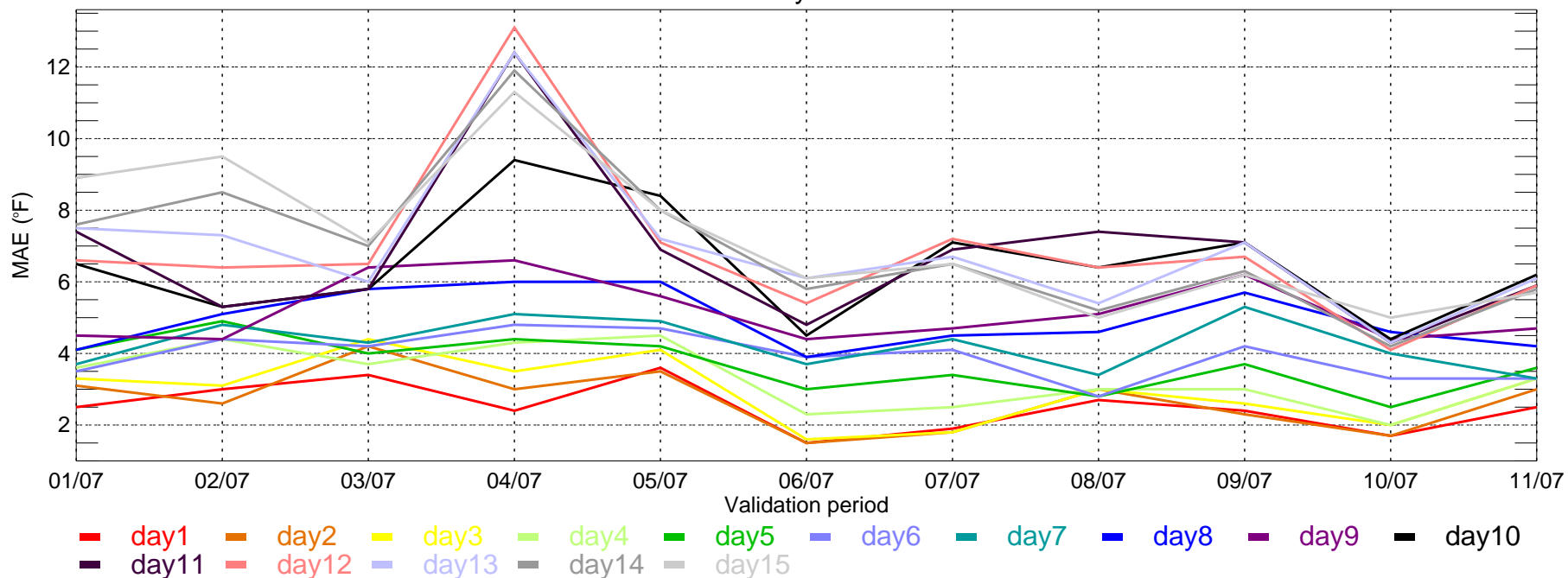

MSP: ECMWF Tmin bias for Monthly Period from 2007-01-01 ~ 2007-11-30

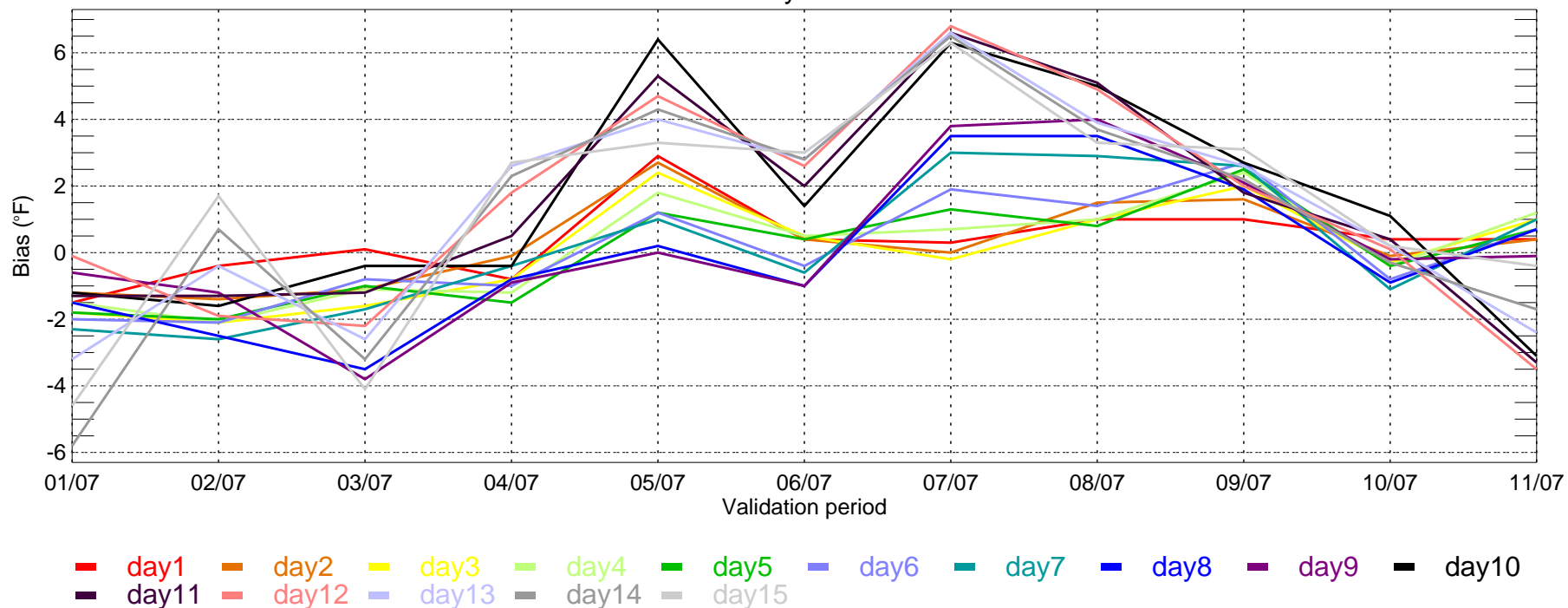

ORD: ECMWF Tmax MAE for Monthly Period from 2007-01-01 ~ 2007-11-30

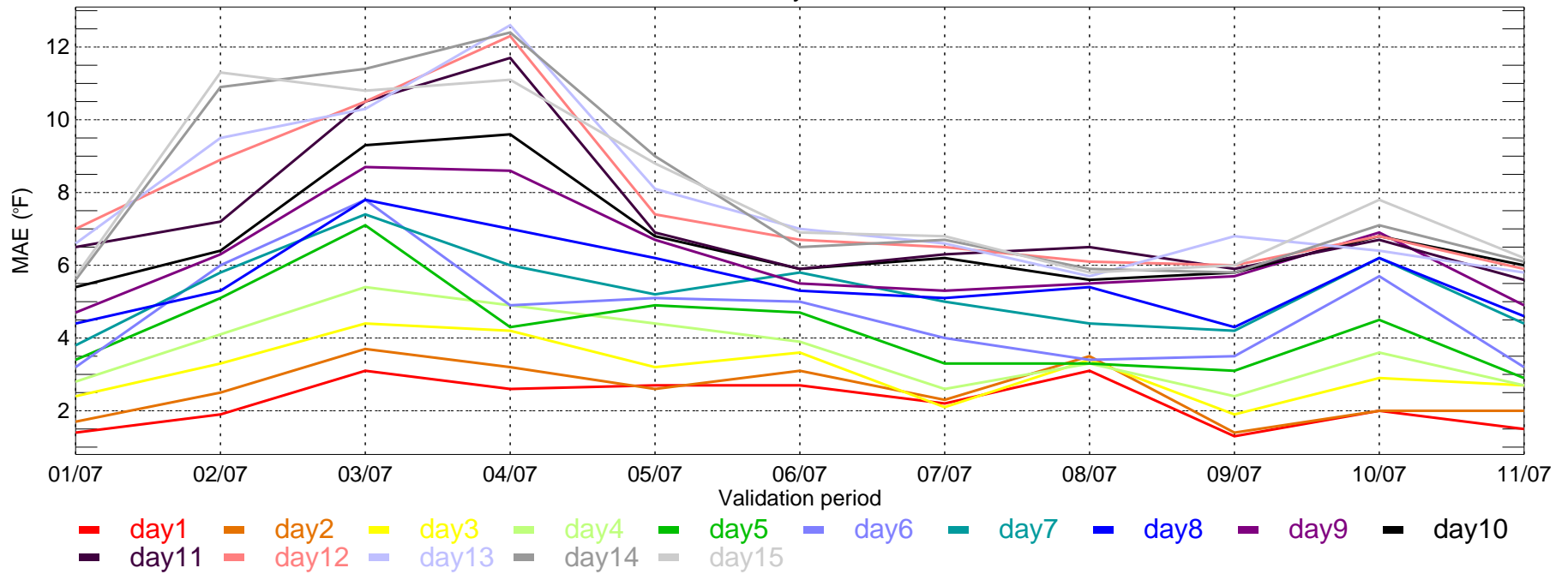

ORD: ECMWF Tmax bias for Monthly Period from 2007-01-01 ~ 2007-11-30



ORD: ECMWF Tmin MAE for Monthly Period from 2007-01-01 ~ 2007-11-30

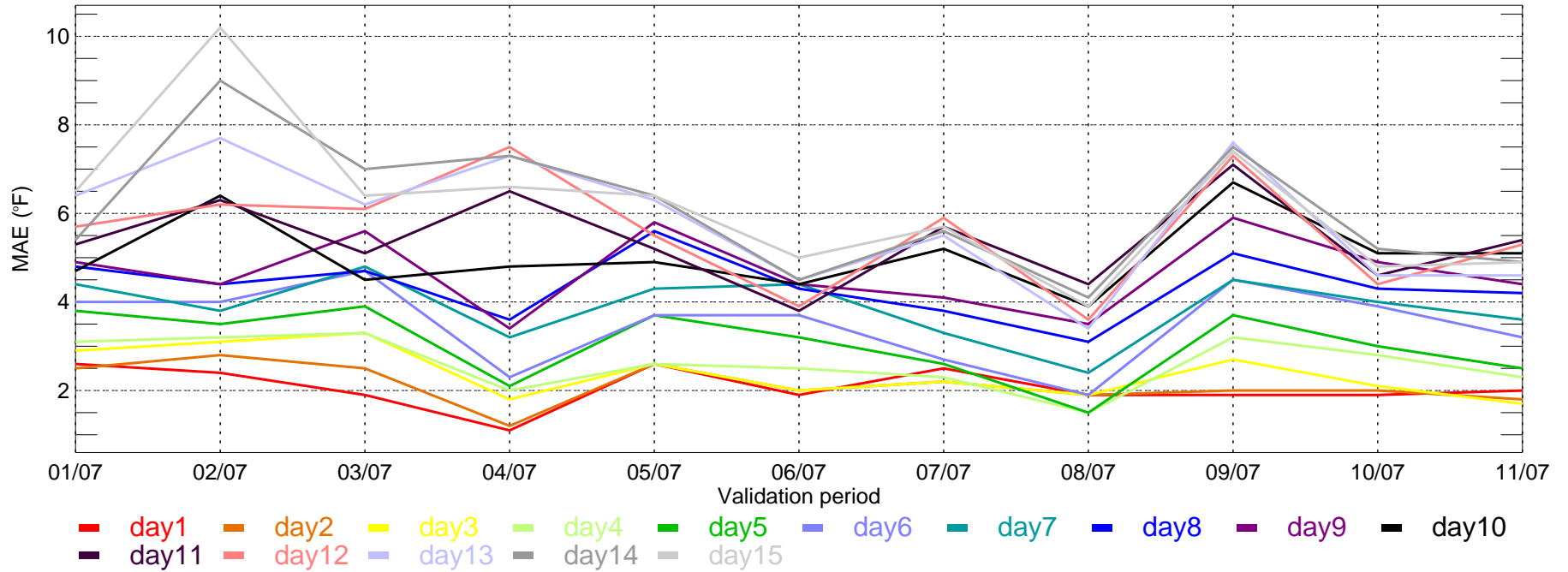

ORD: ECMWF Tmin bias for Monthly Period from 2007-01-01 ~ 2007-11-30

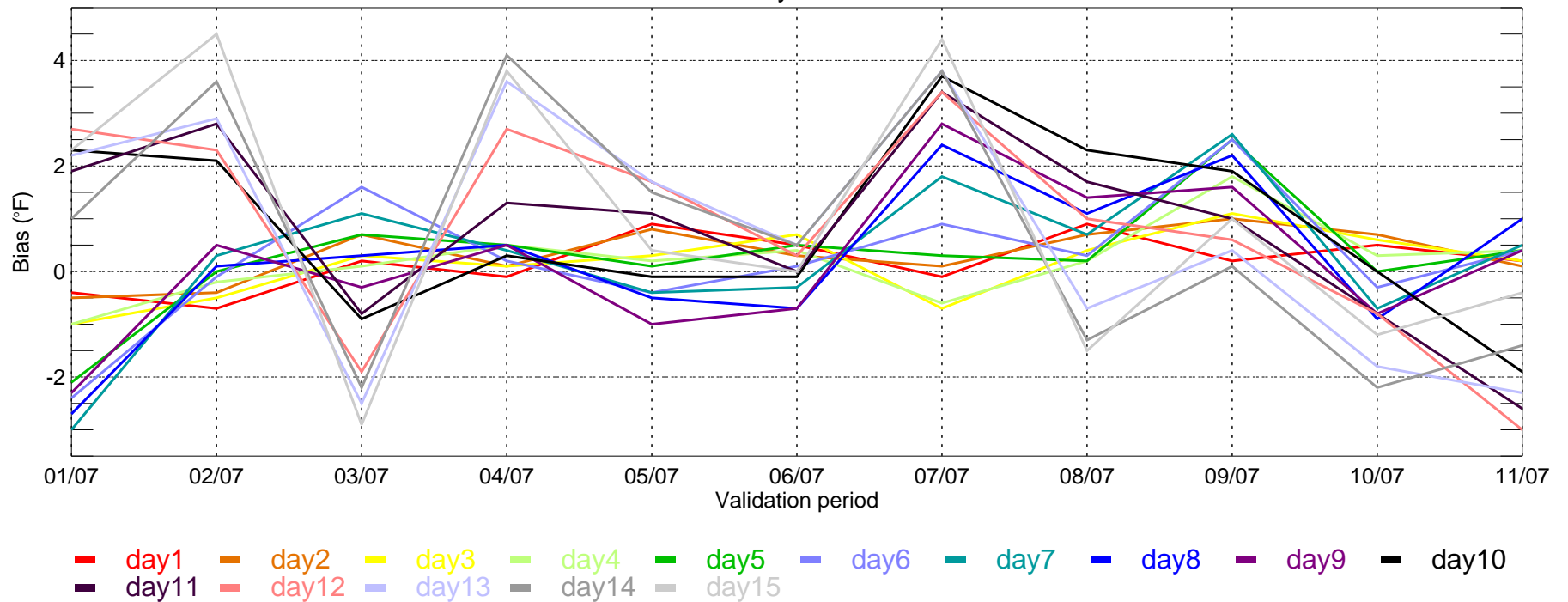



PDX: ECMWF Tmin MAE for Monthly Period from 2007-01-01 ~ 2007-11-30

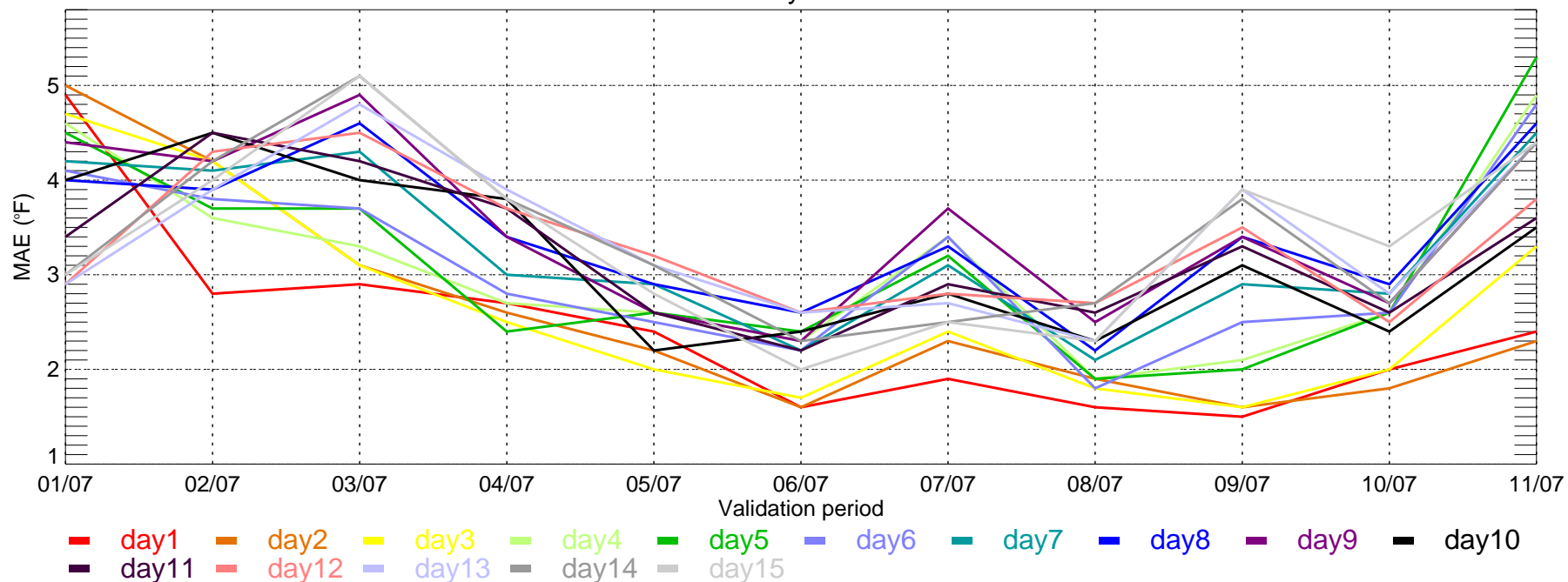

PDX: ECMWF Tmin bias for Monthly Period from 2007-01-01 ~ 2007-11-30

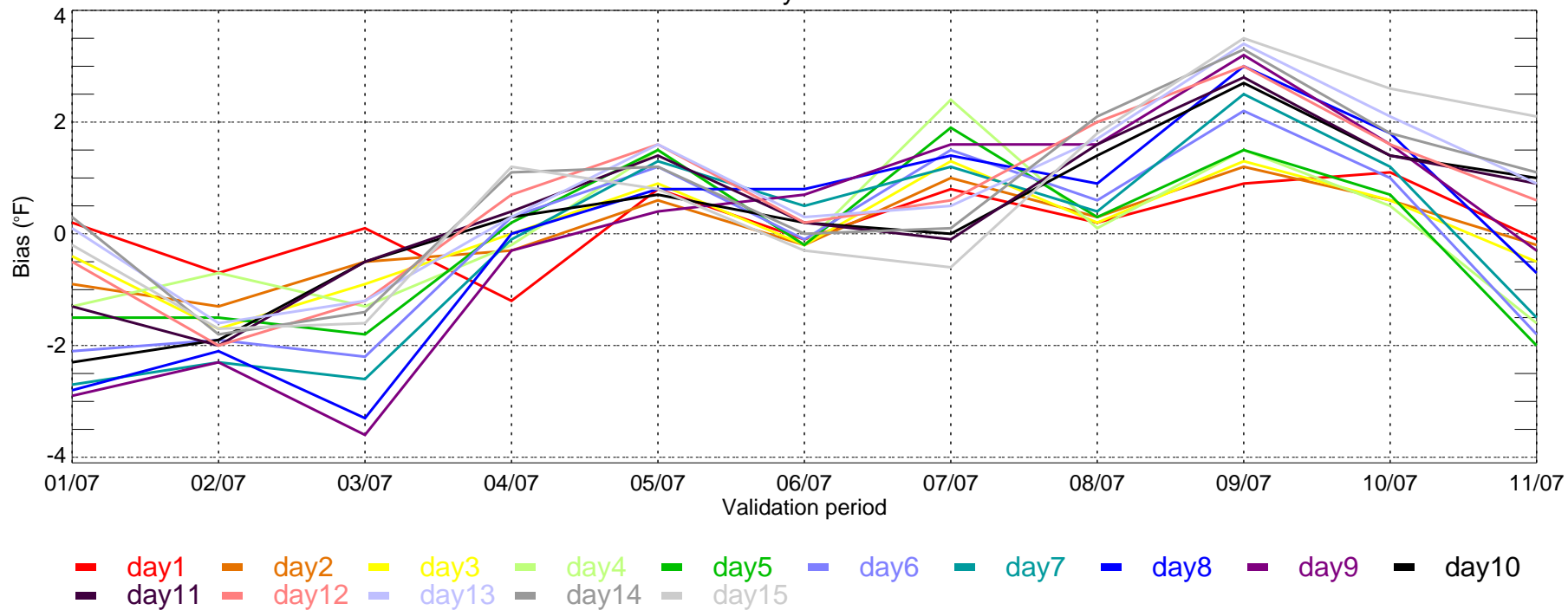

PHL: ECMWF Tmax MAE for Monthly Period from 2007-01-01 ~ 2007-11-30

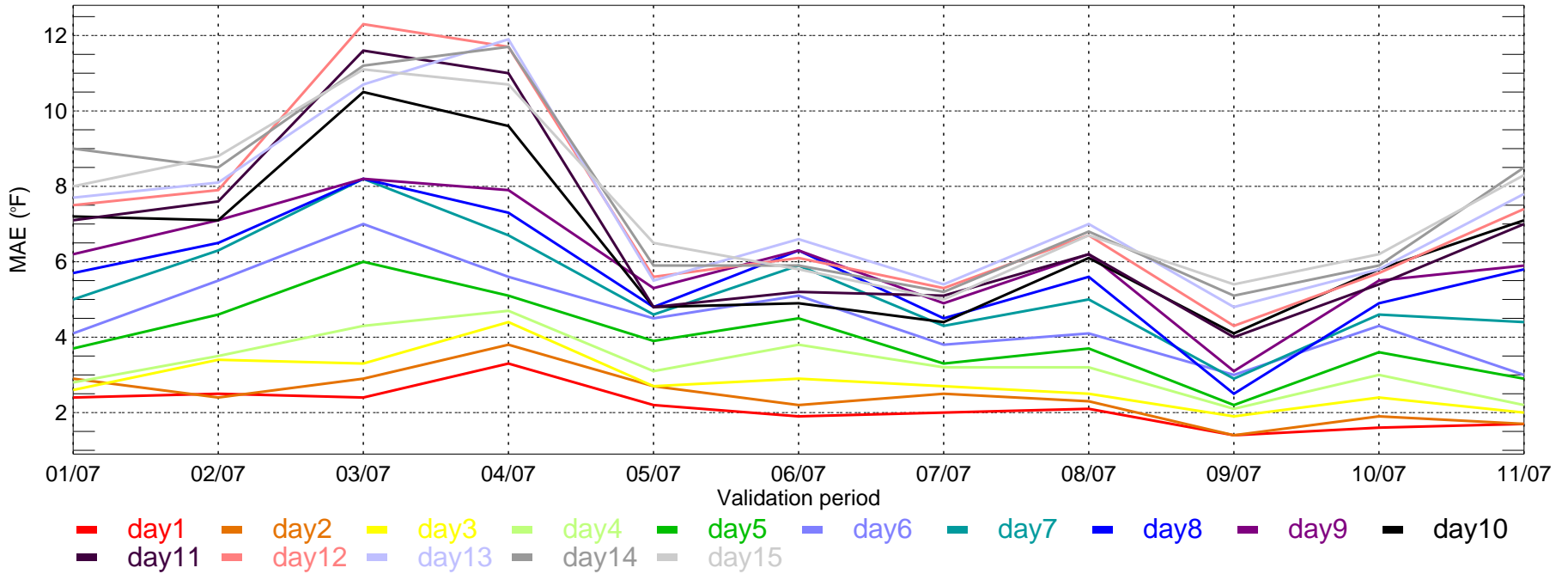

PHL: ECMWF Tmax bias for Monthly Period from 2007-01-01 ~ 2007-11-30

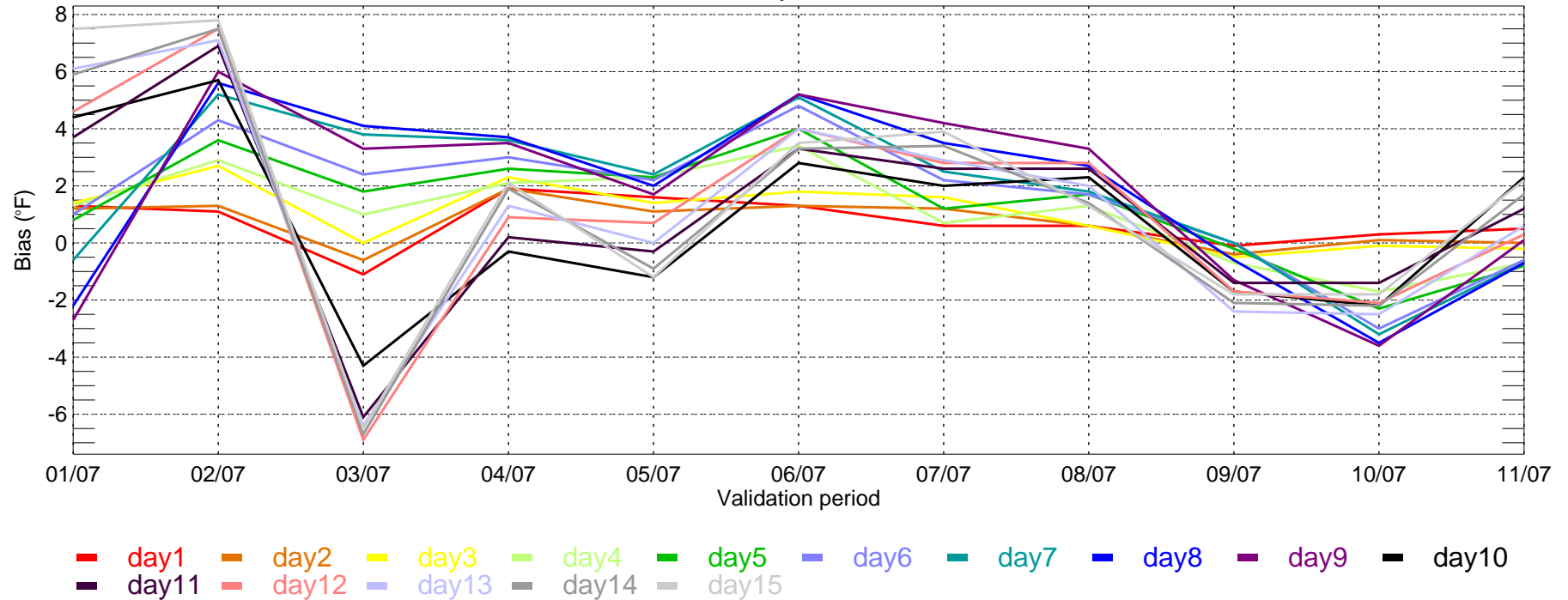

PHL: ECMWF Tmin MAE for Monthly Period from 2007-01-01 ~ 2007-11-30

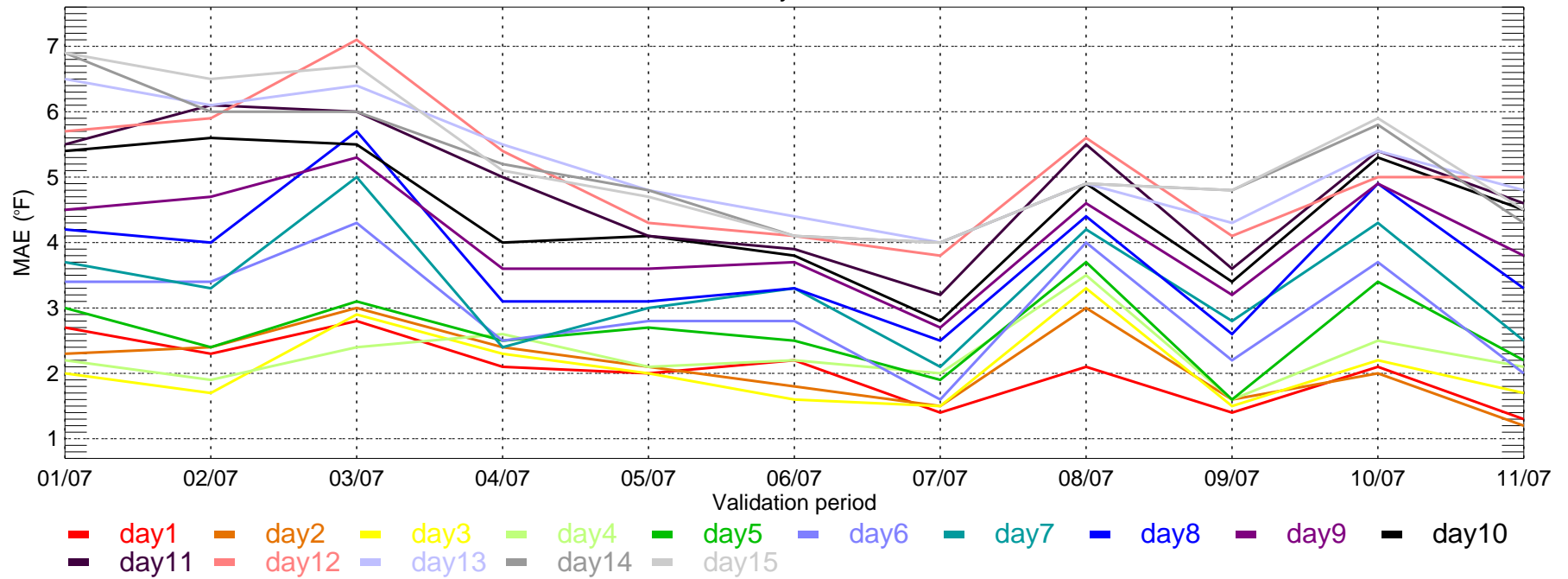

PHL: ECMWF Tmin bias for Monthly Period from 2007-01-01 ~ 2007-11-30

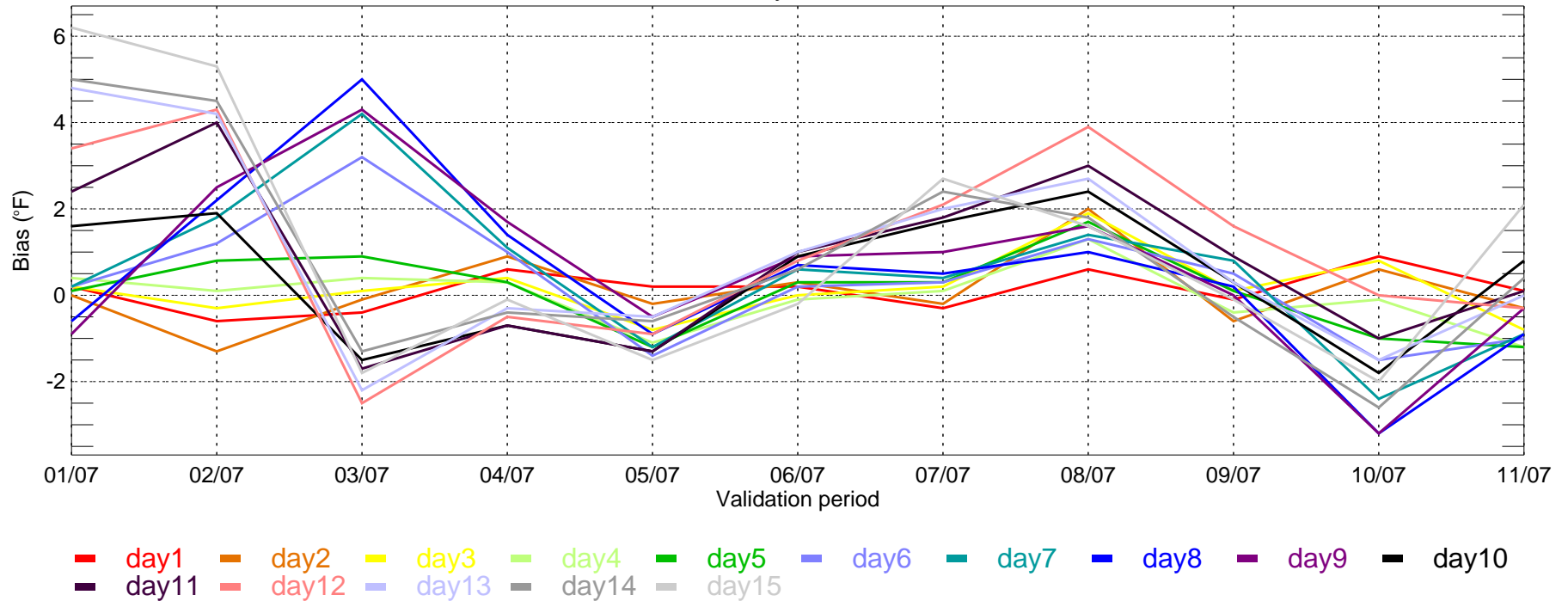

SAC: ECMWF Tmax MAE for Monthly Period from 2007-01-01 ~ 2007-11-30

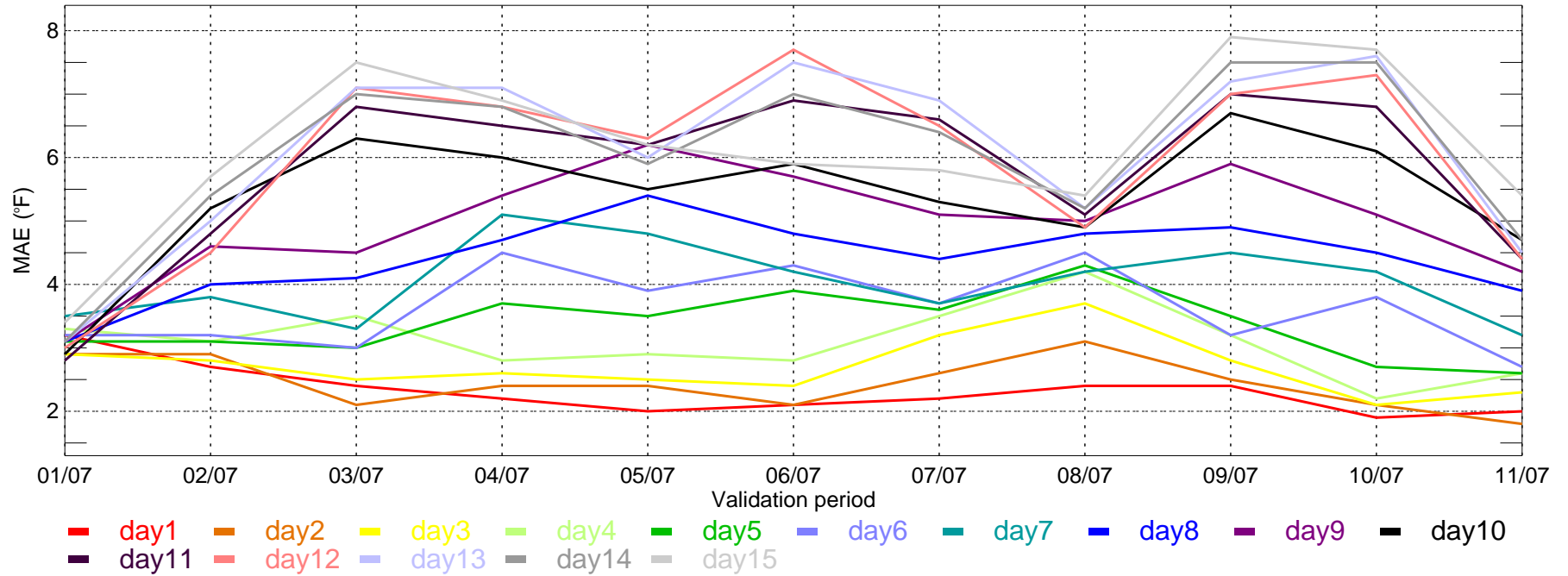

SAC: ECMWF Tmax bias for Monthly Period from 2007-01-01 ~ 2007-11-30

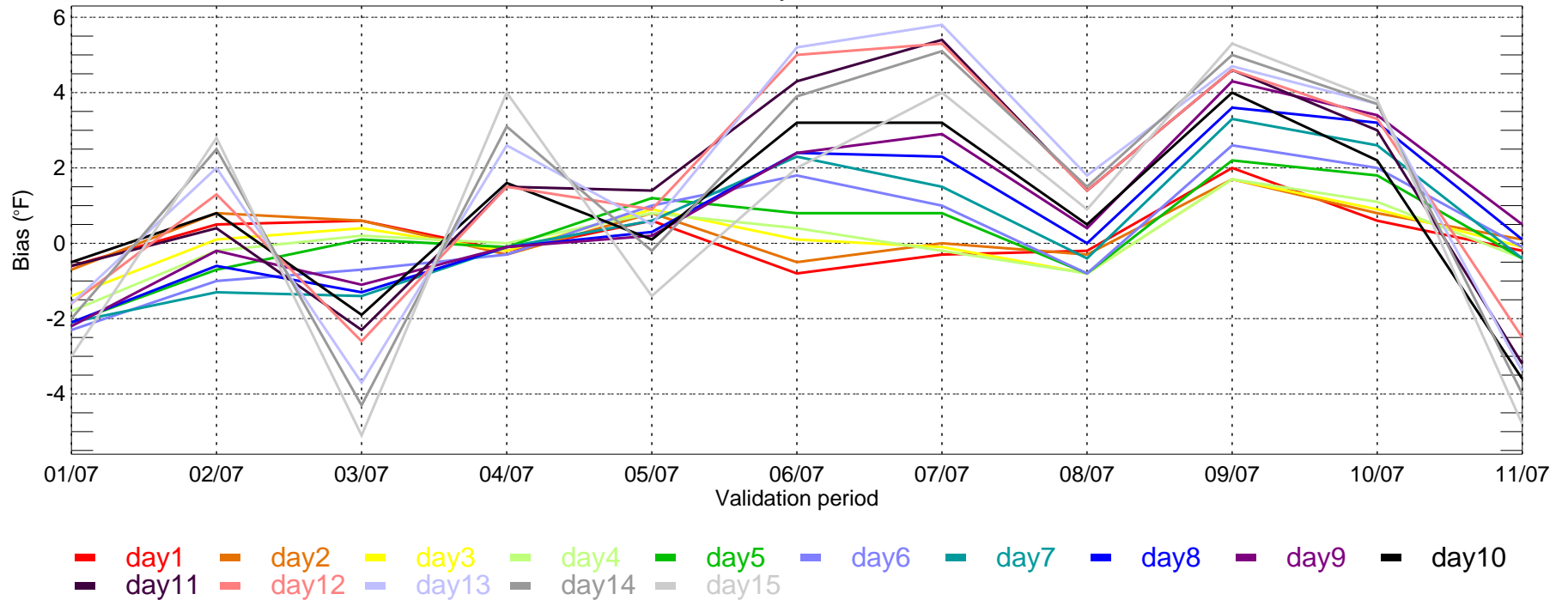

SAC: ECMWF Tmin MAE for Monthly Period from 2007-01-01 ~ 2007-11-30

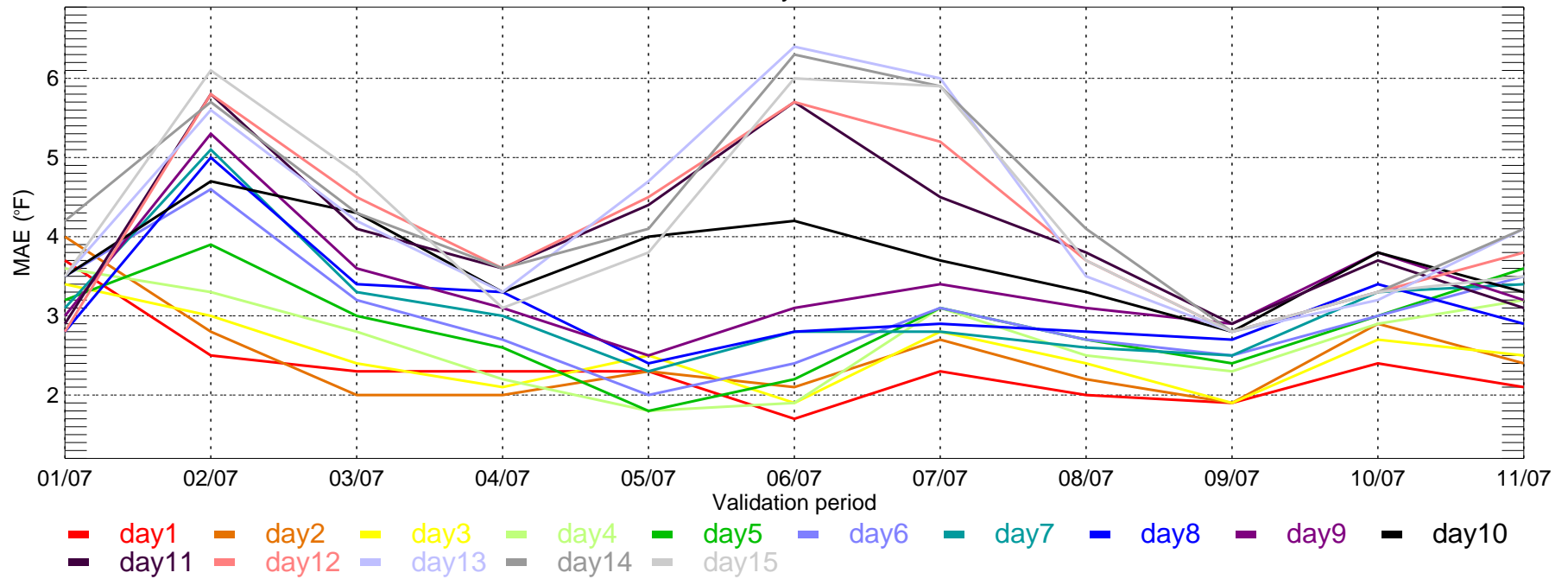

SAC: ECMWF Tmin bias for Monthly Period from 2007-01-01 ~ 2007-11-30

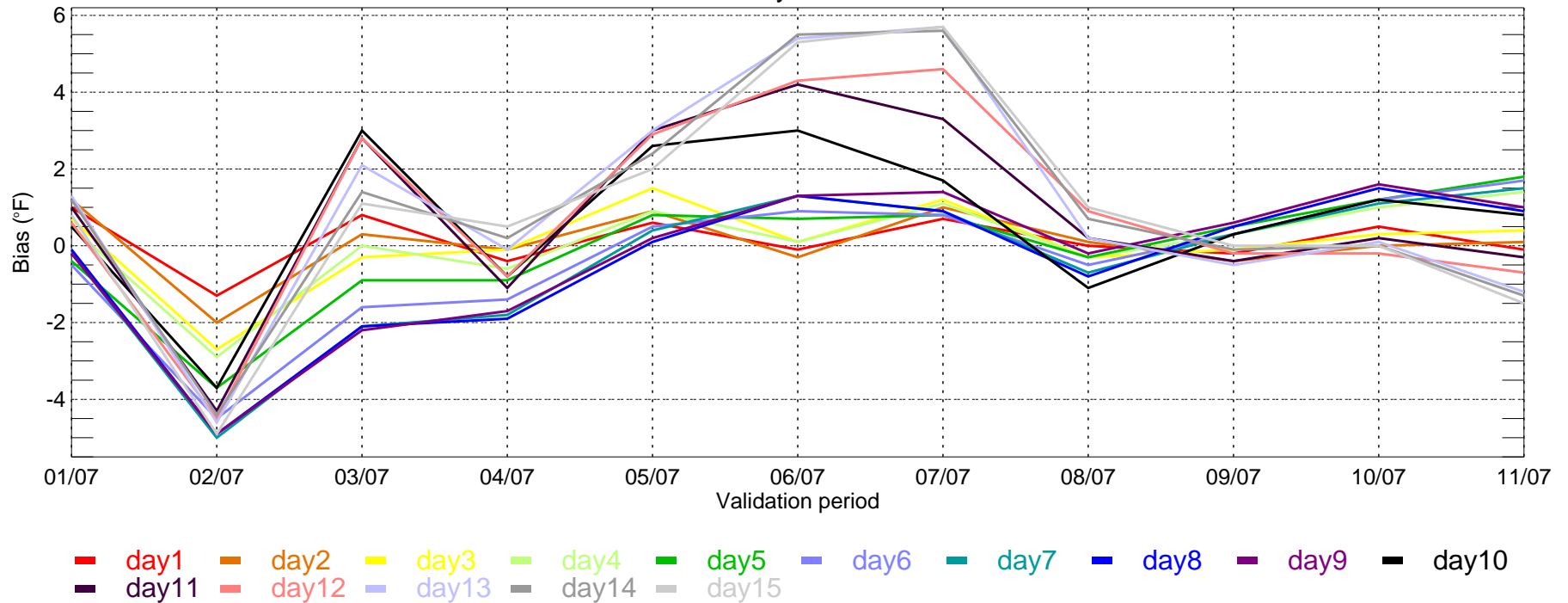

SLC: ECMWF Tmax MAE for Monthly Period from 2007-01-01 ~ 2007-11-30

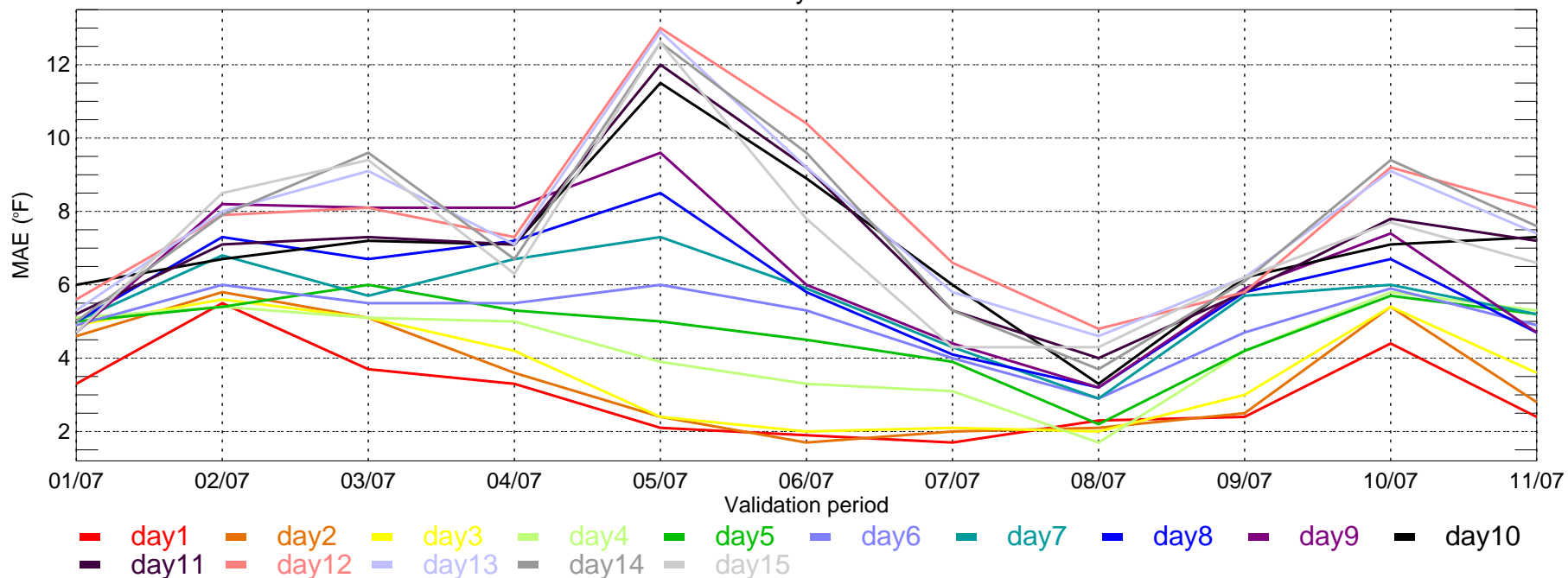

SLC: ECMWF Tmax bias for Monthly Period from 2007-01-01 ~ 2007-11-30

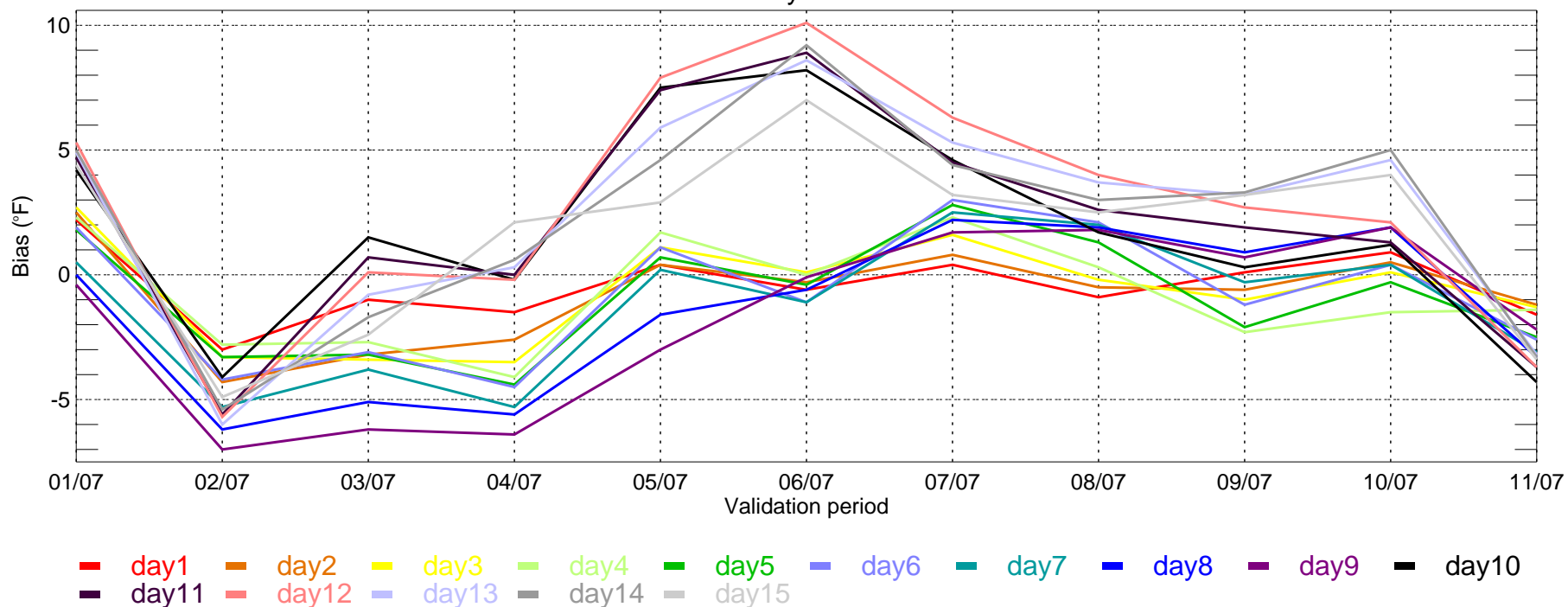

SLC: ECMWF Tmin MAE for Monthly Period from 2007-01-01 ~ 2007-11-30

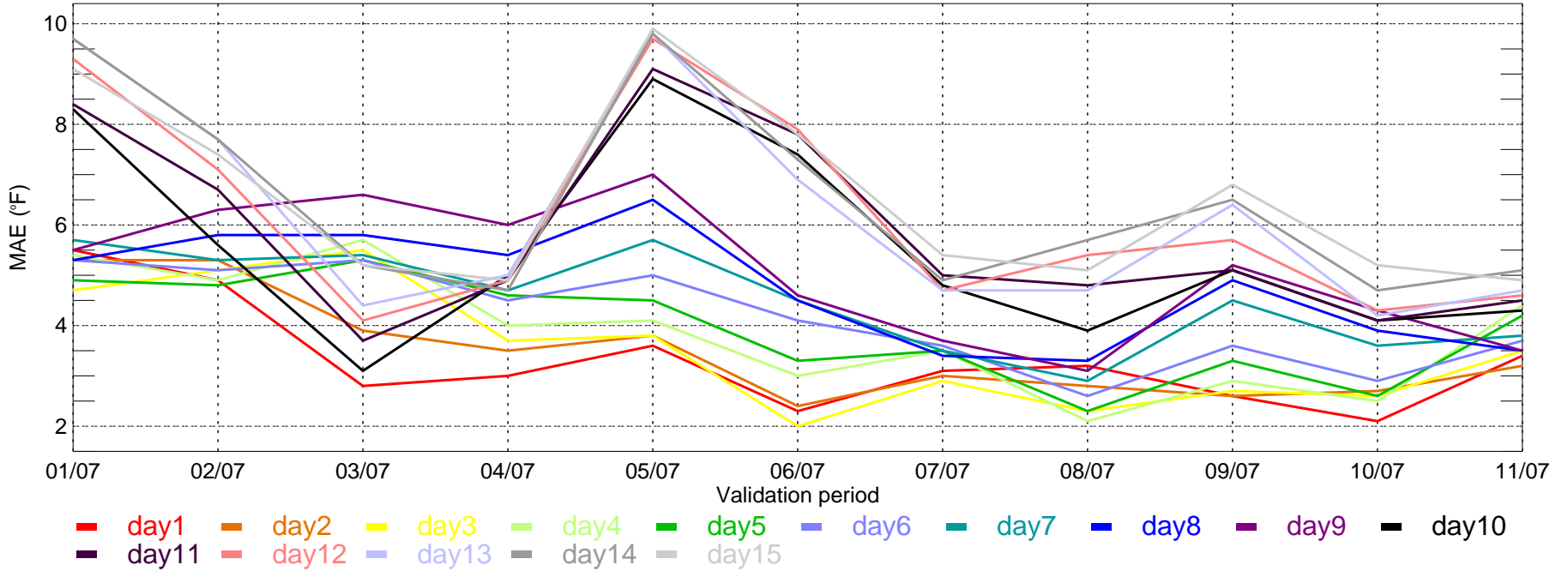

SLC: ECMWF Tmin bias for Monthly Period from 2007-01-01 ~ 2007-11-30

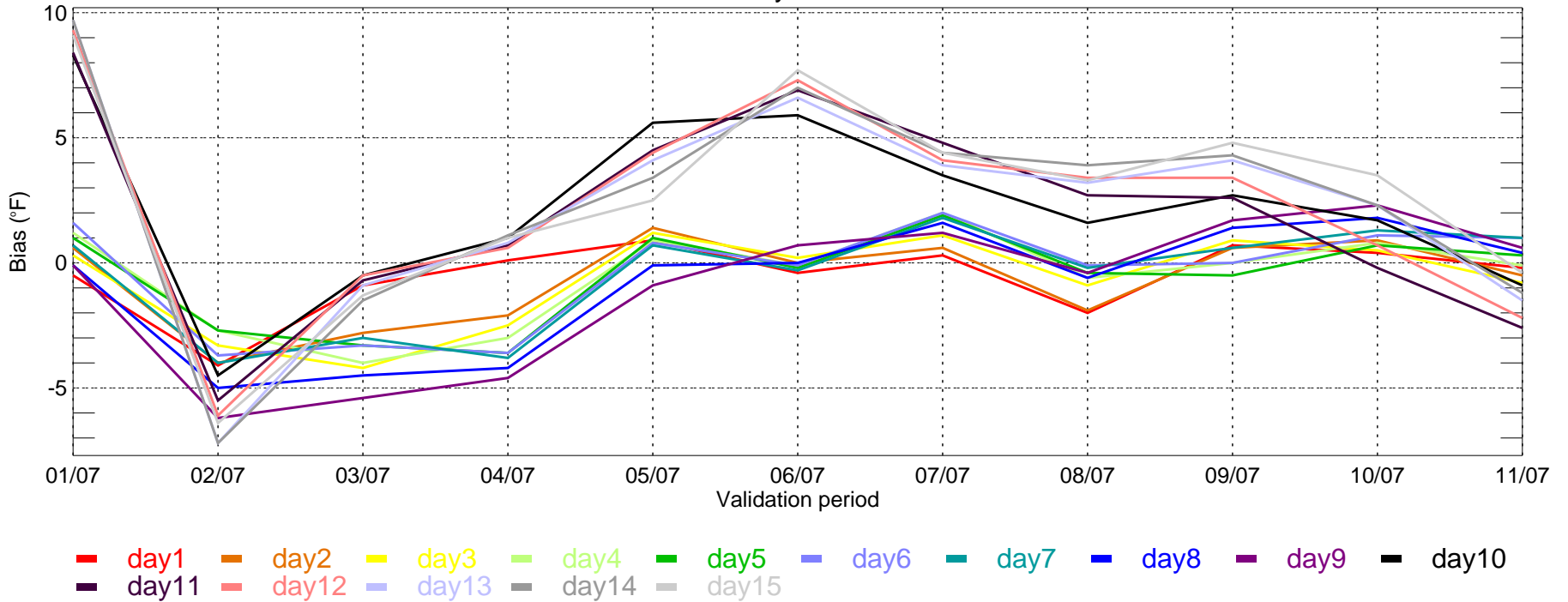

TUS: ECMWF Tmax MAE for Monthly Period from 2007-01-01 ~ 2007-11-30

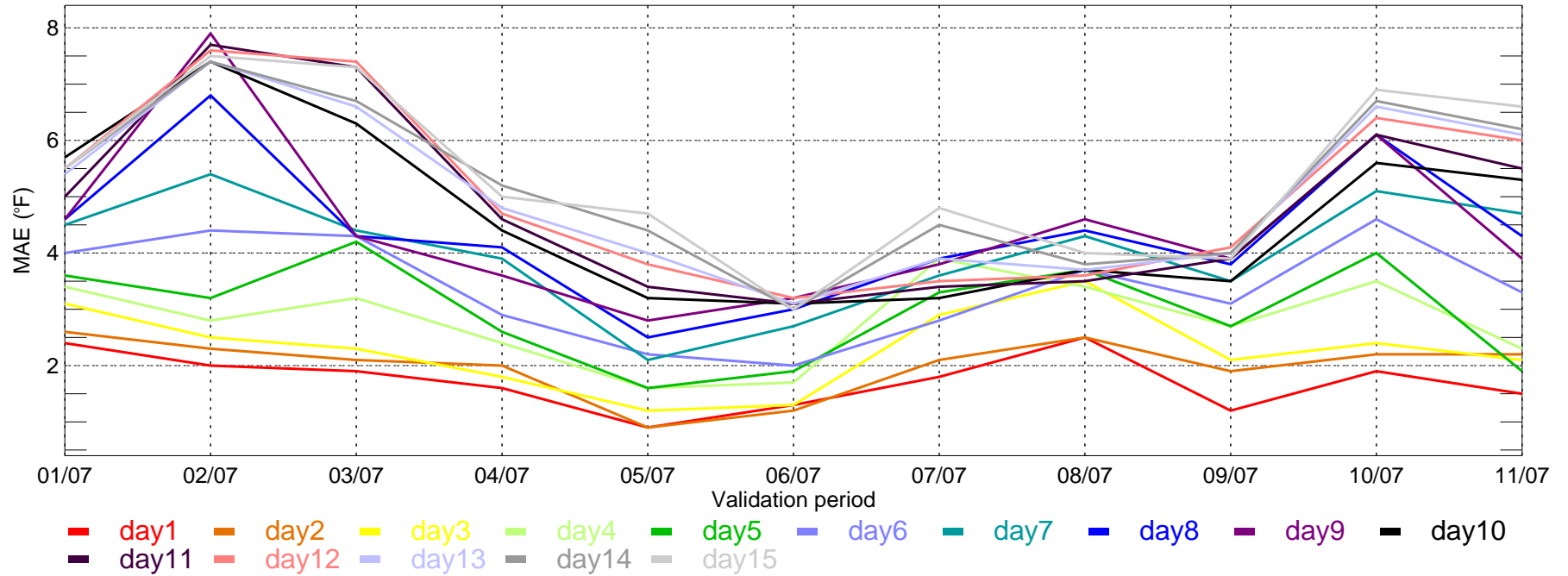

TUS: ECMWF Tmax bias for Monthly Period from 2007-01-01 ~ 2007-11-30

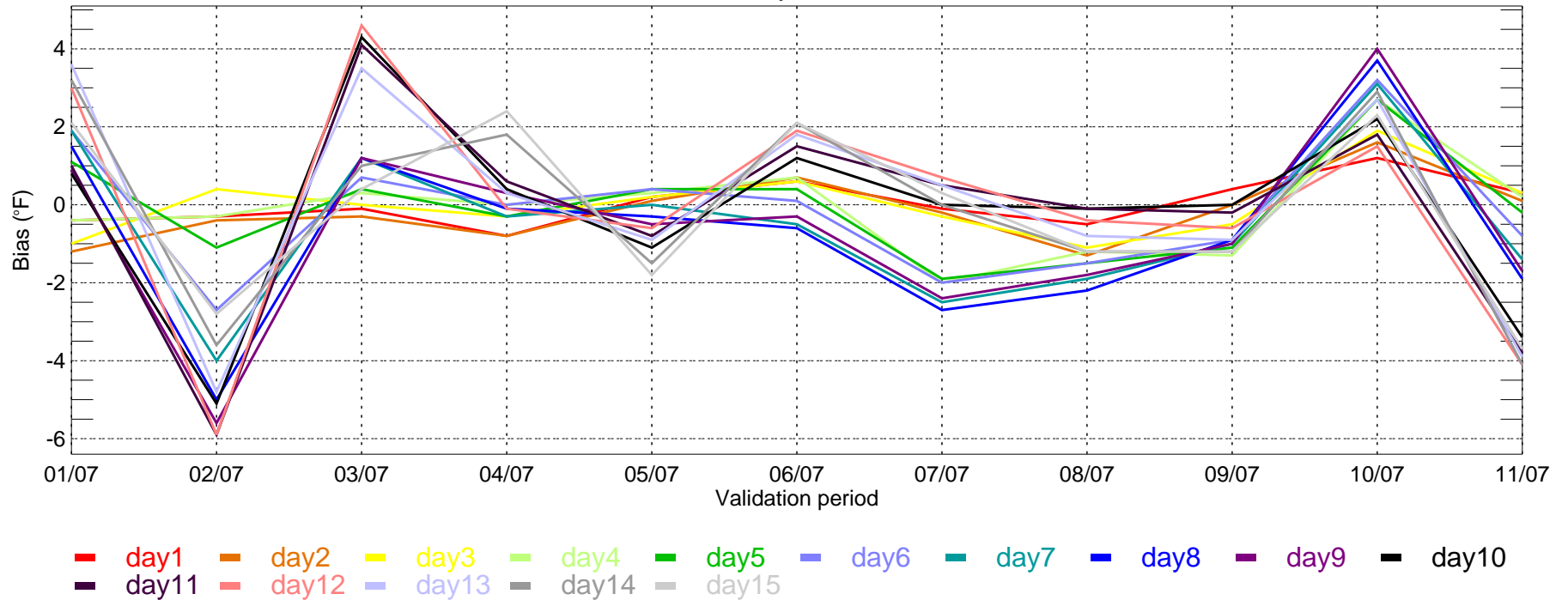

TUS: ECMWF Tmin MAE for Monthly Period from 2007-01-01 ~ 2007-11-30

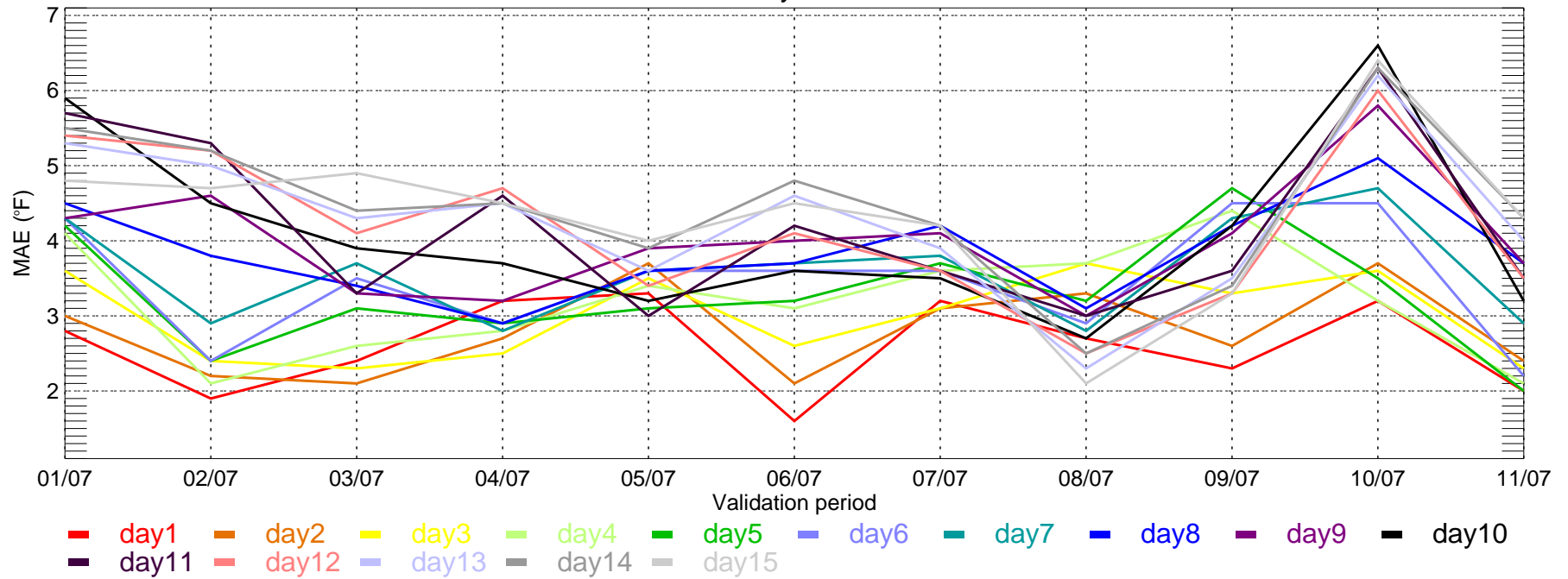

TUS: ECMWF Tmin bias for Monthly Period from 2007-01-01 ~ 2007-11-30

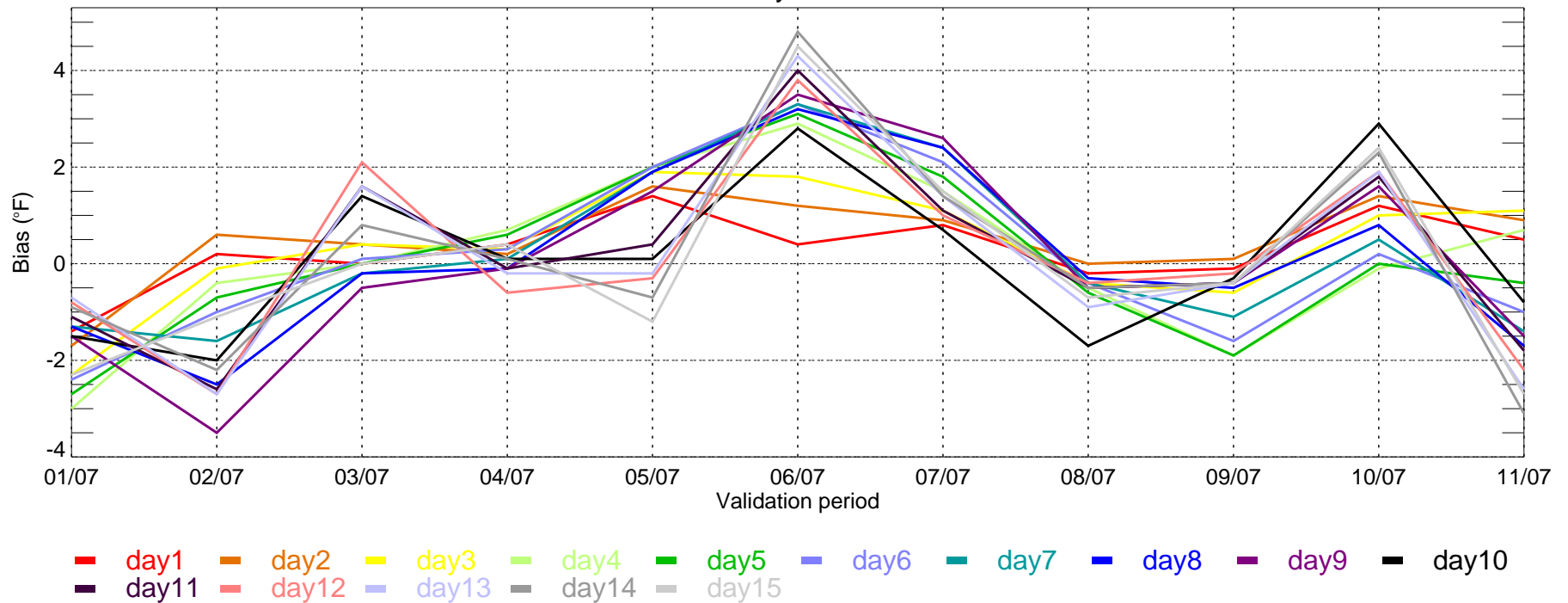

CME18: Max Temperature (2007-11-01\_2007-11-30)

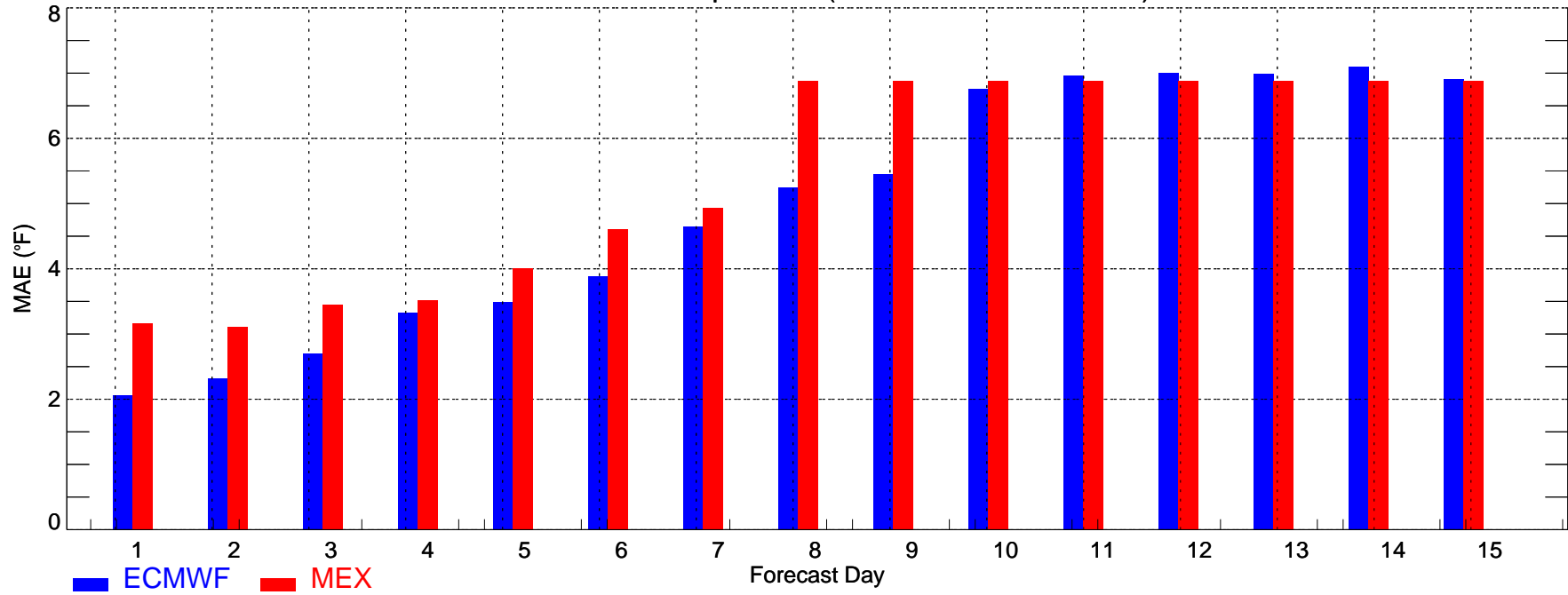

CME18: Max Temperature (2007-11-01\_2007-11-30)

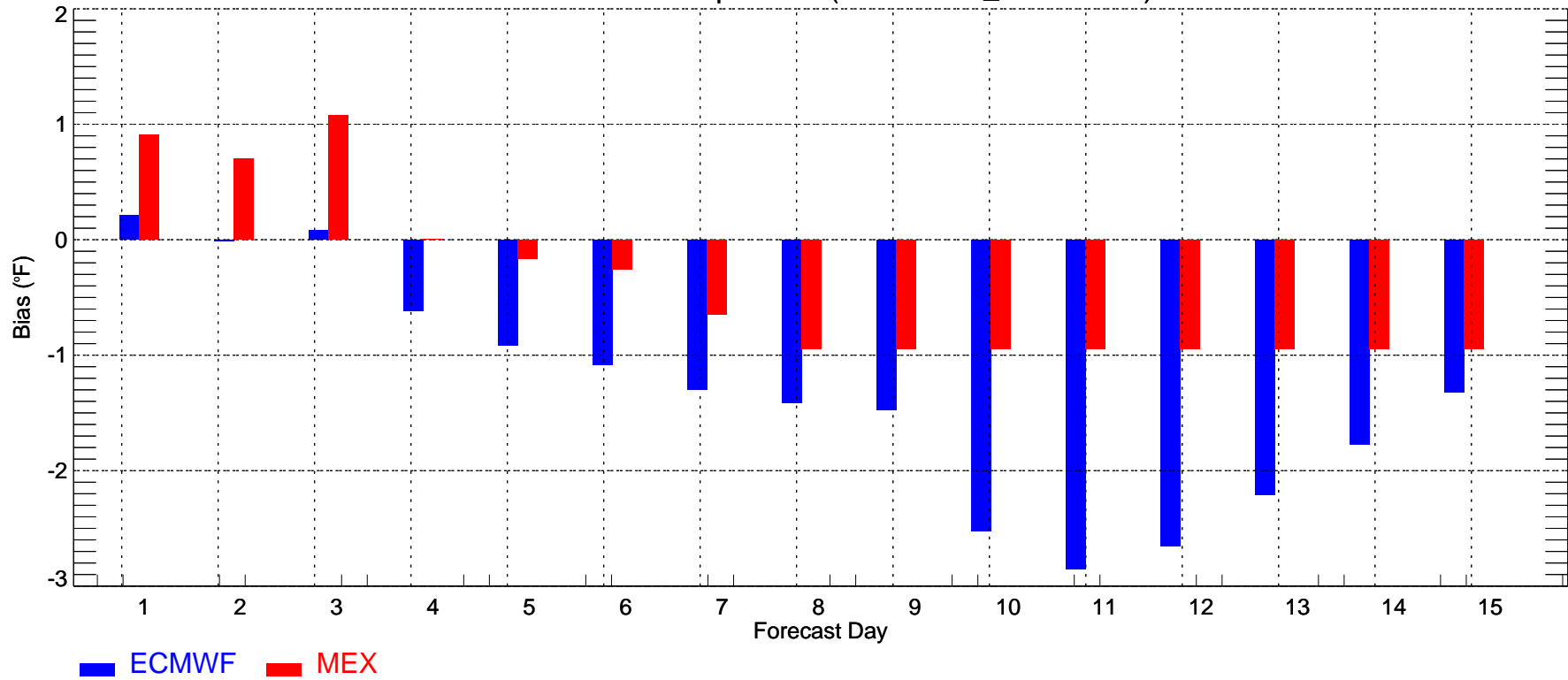

CME18: Min Temperature (2007-11-01\_2007-11-30)

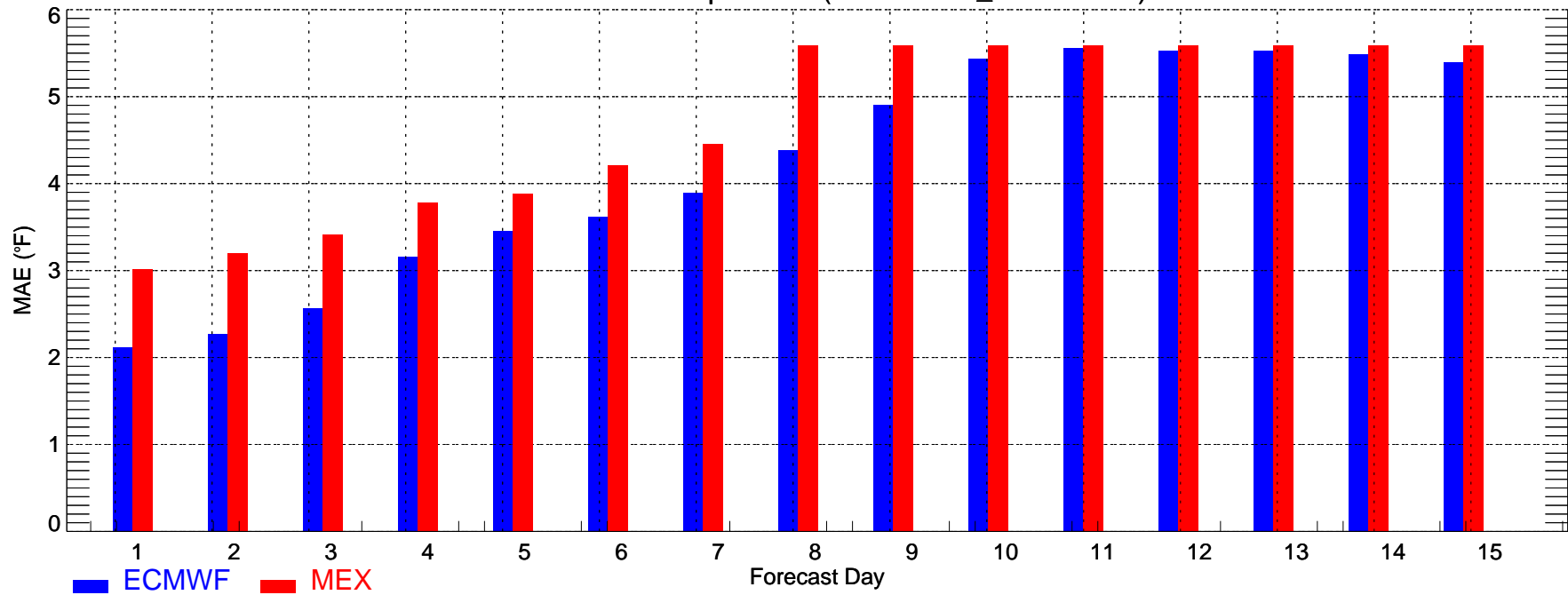

CME18: Min Temperature (2007-11-01\_2007-11-30)

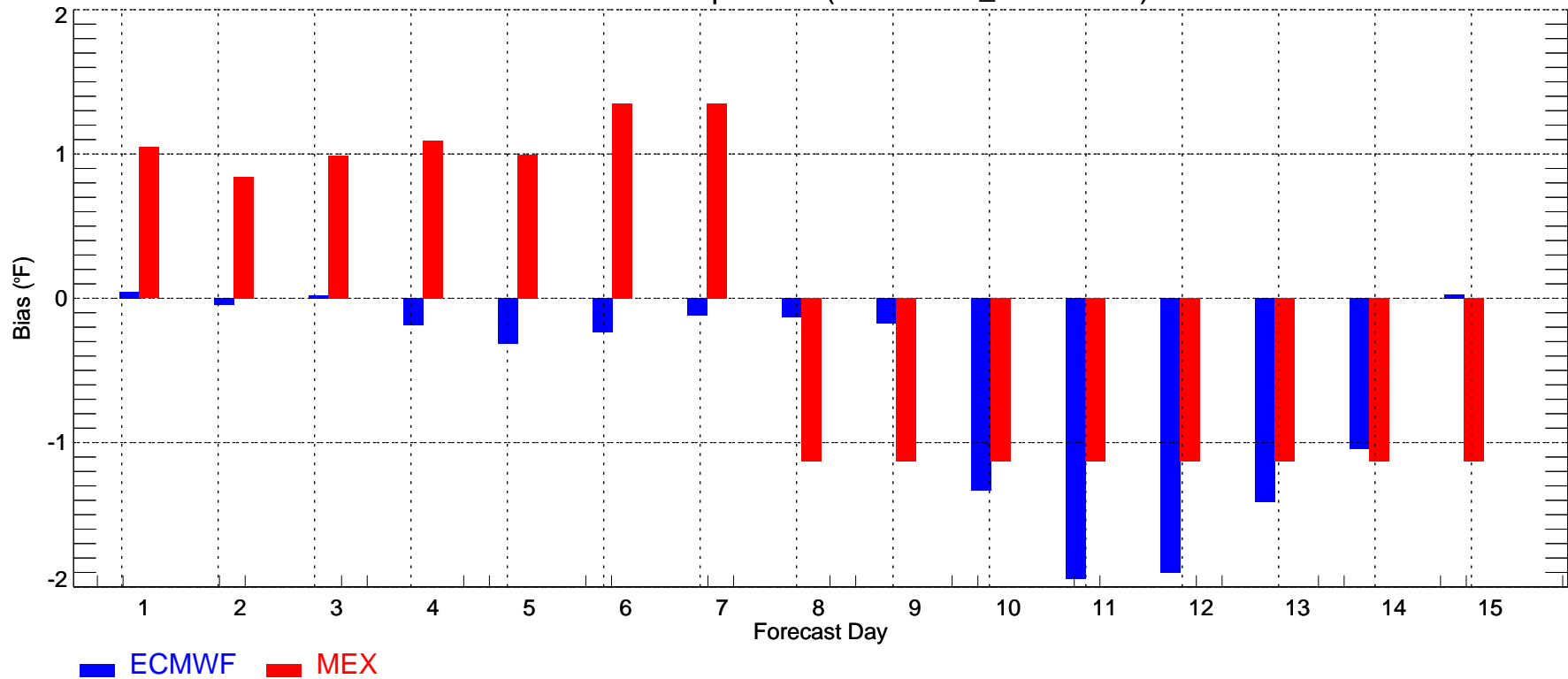

USNW: Max Temperature (2007-11-01\_2007-11-30)

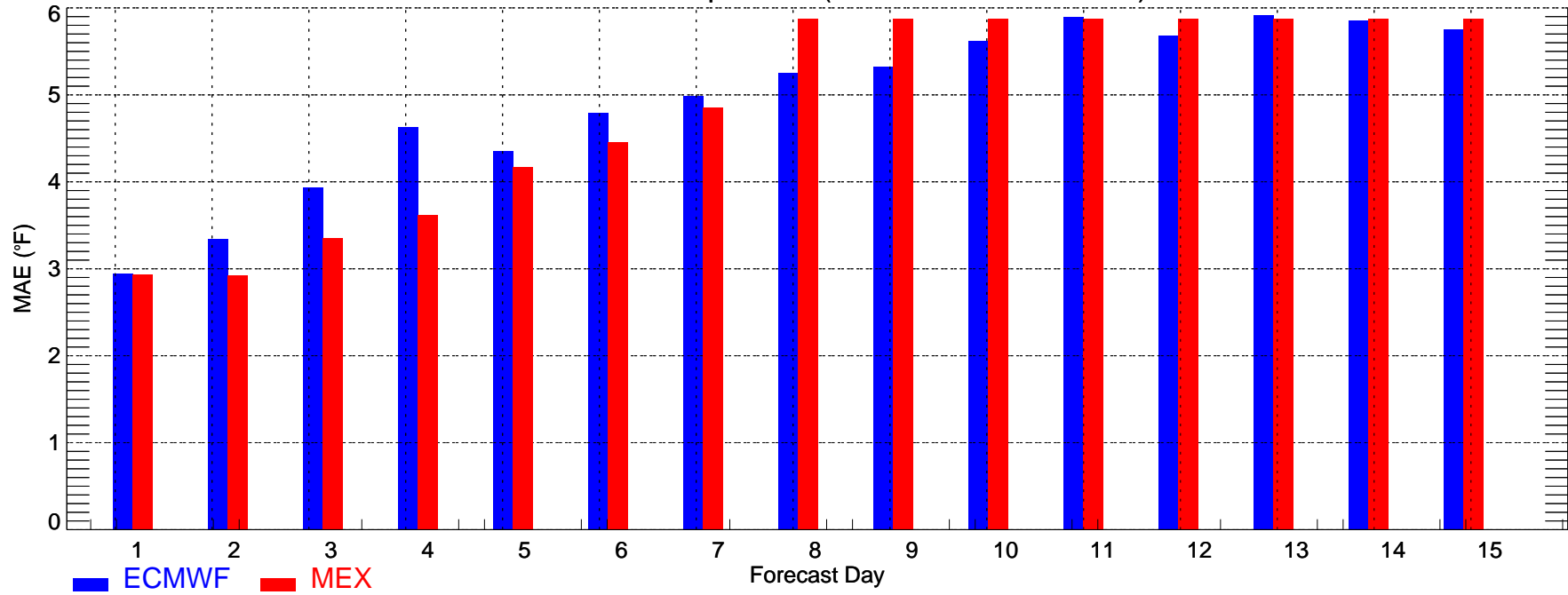

USNW: Max Temperature (2007-11-01\_2007-11-30)

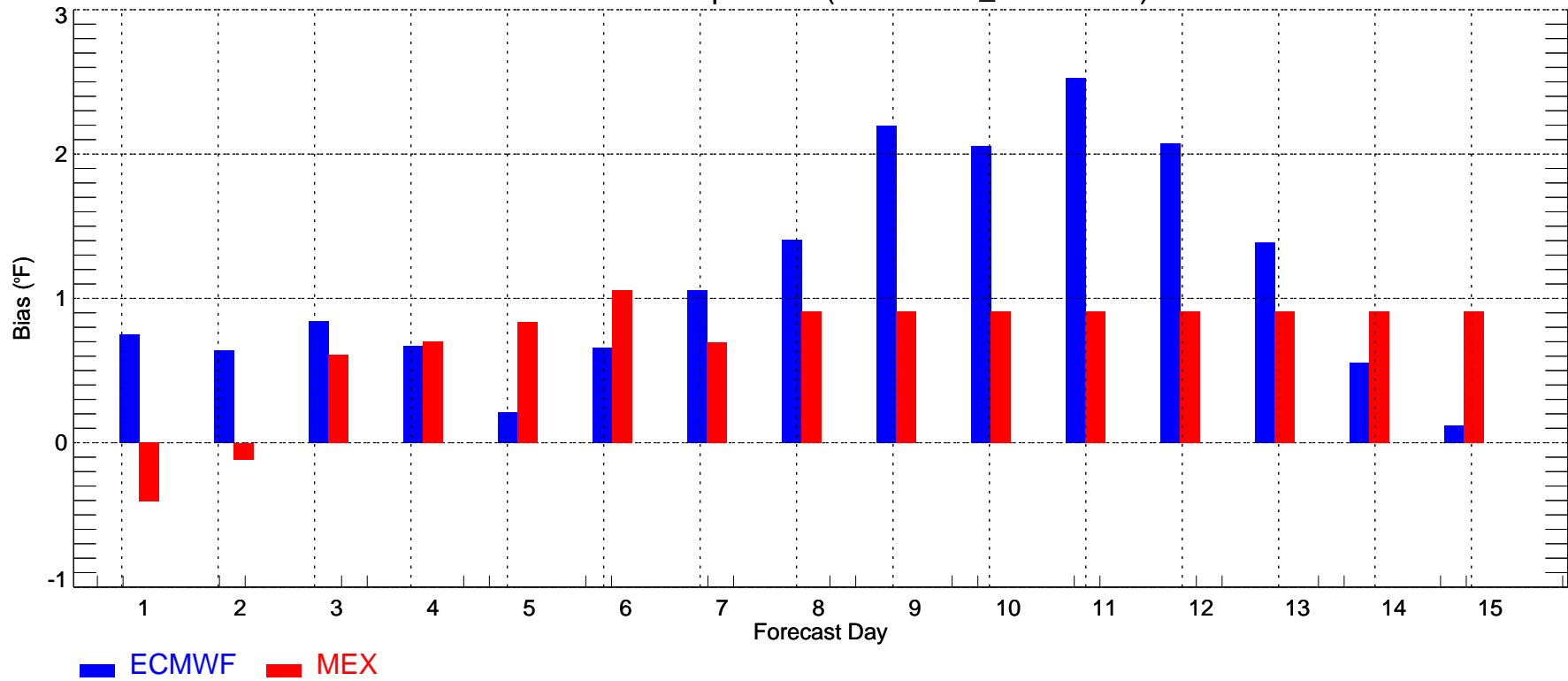

USNW: Min Temperature (2007-11-01\_2007-11-30)

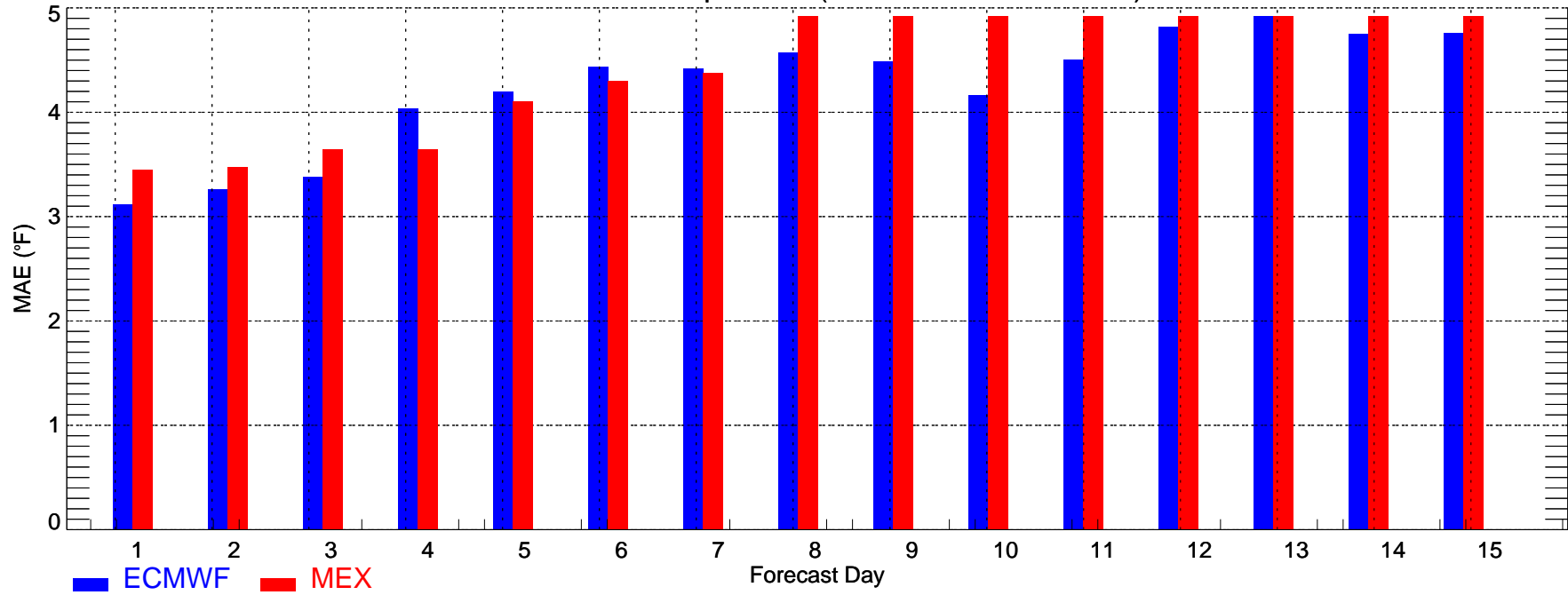

USNW: Min Temperature (2007-11-01\_2007-11-30)

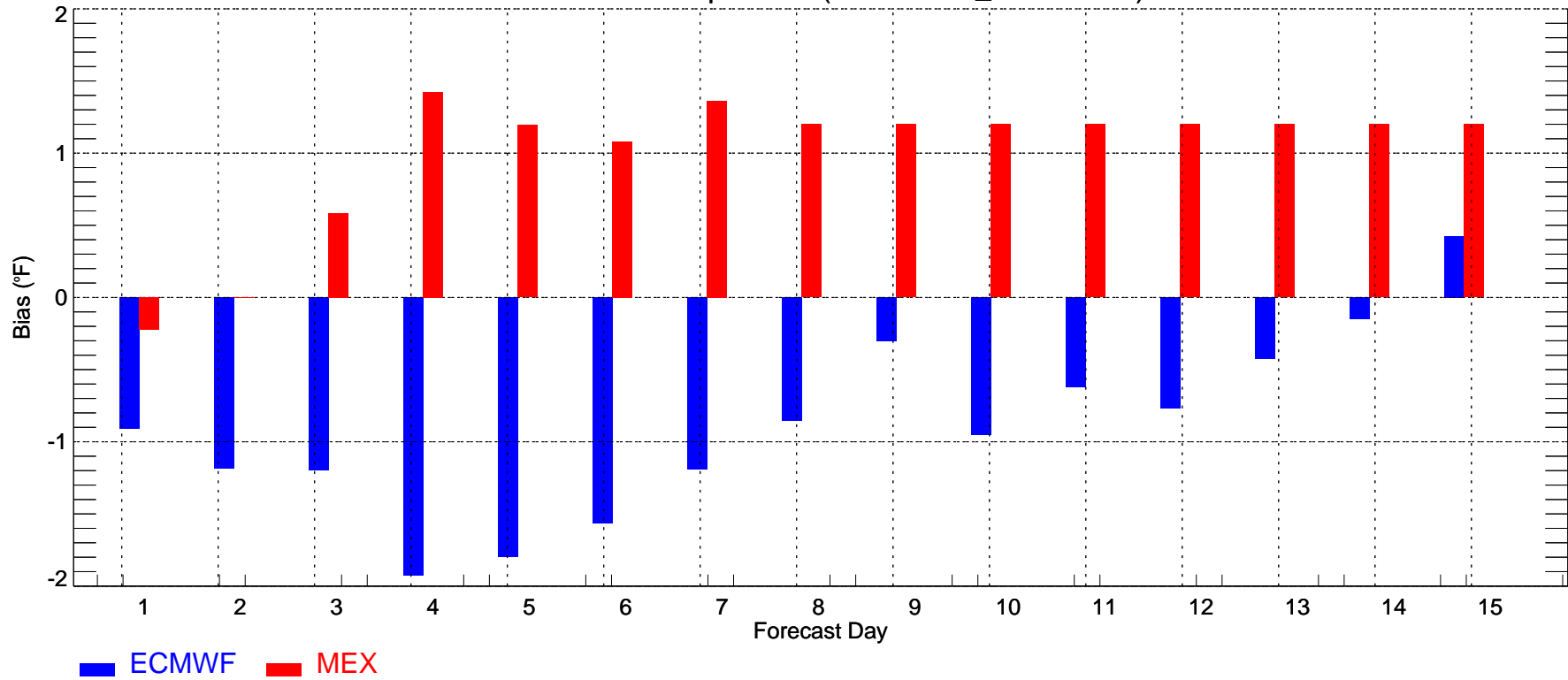

USNC: Max Temperature (2007-11-01\_2007-11-30)

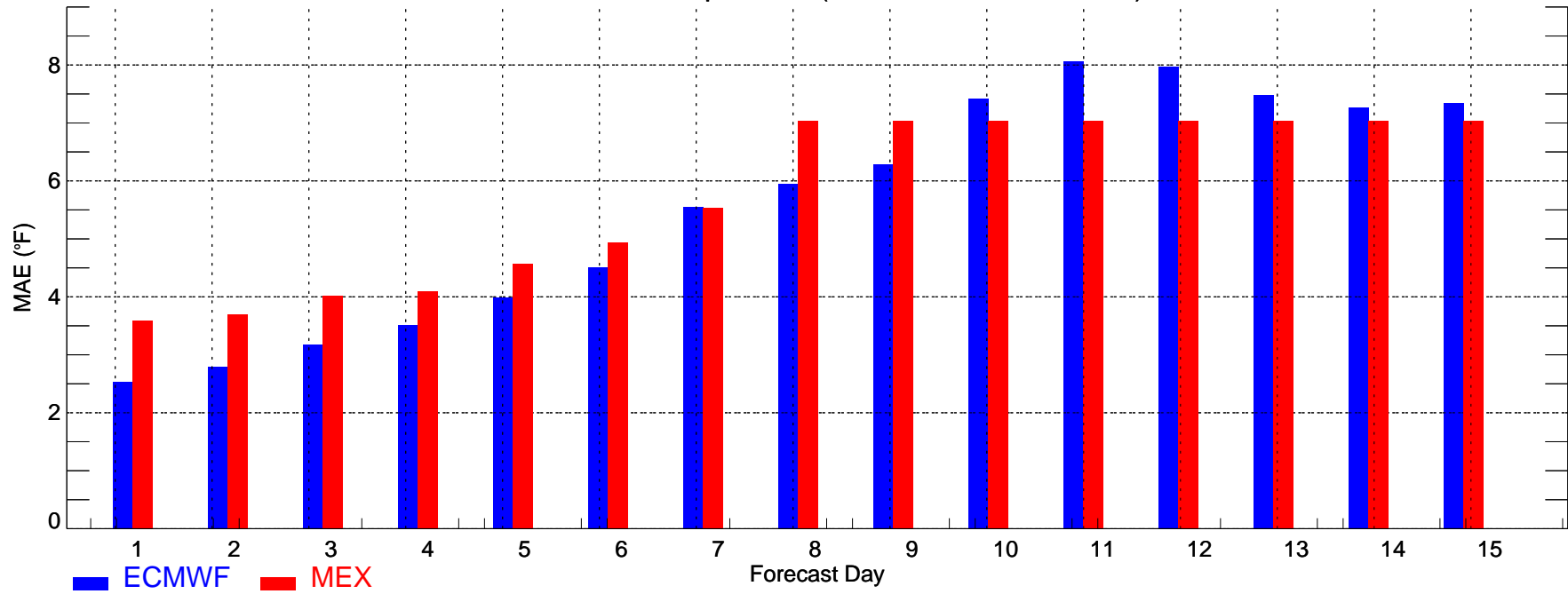

USNC: Max Temperature (2007-11-01\_2007-11-30)

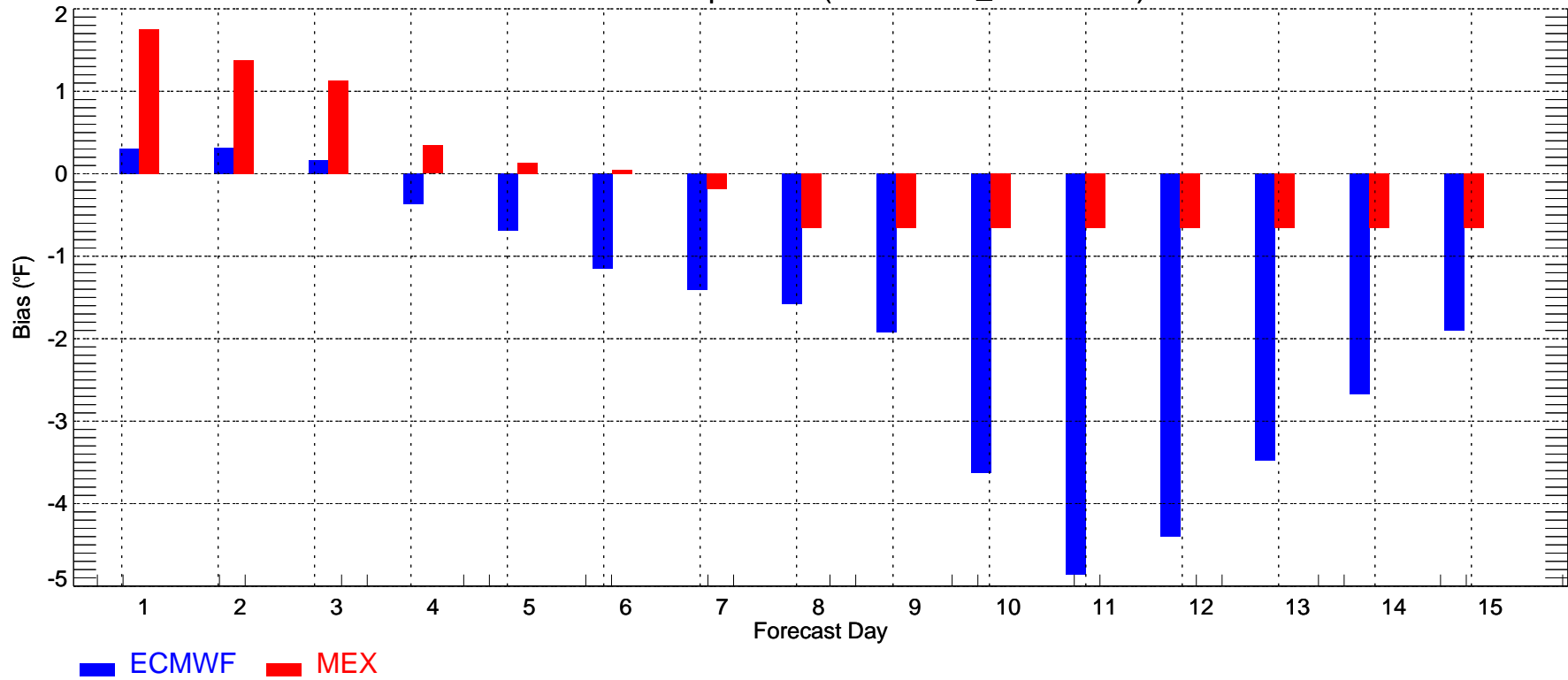

USNC: Min Temperature (2007-11-01\_2007-11-30)

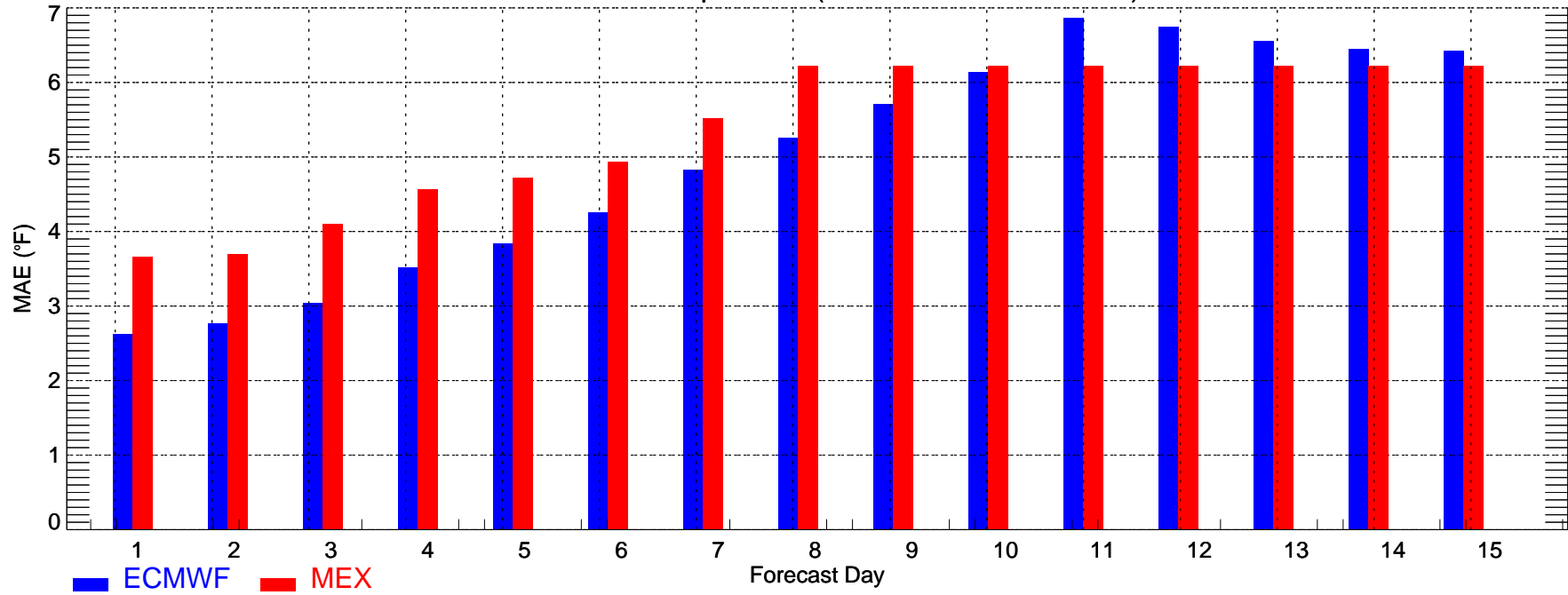

USNC: Min Temperature (2007-11-01\_2007-11-30)

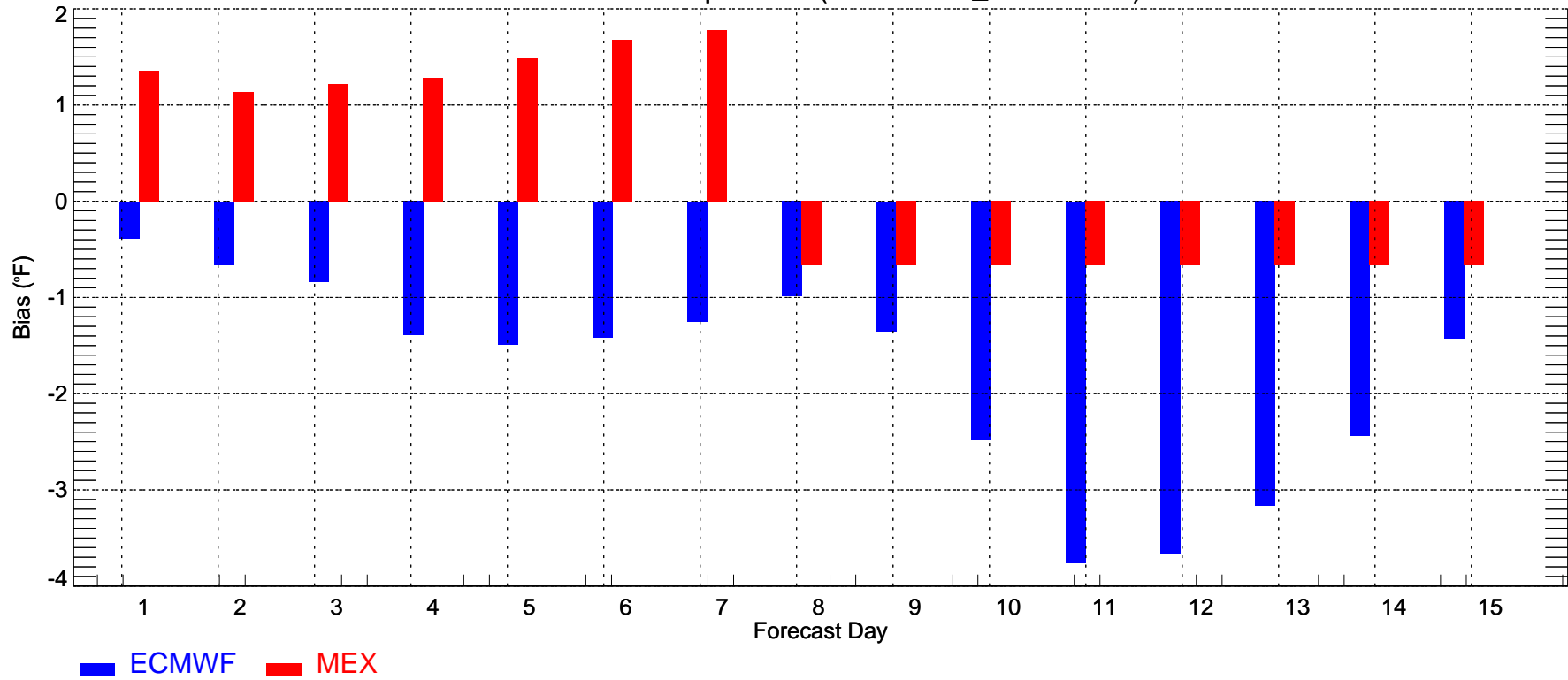

USNE: Max Temperature (2007-11-01\_2007-11-30)

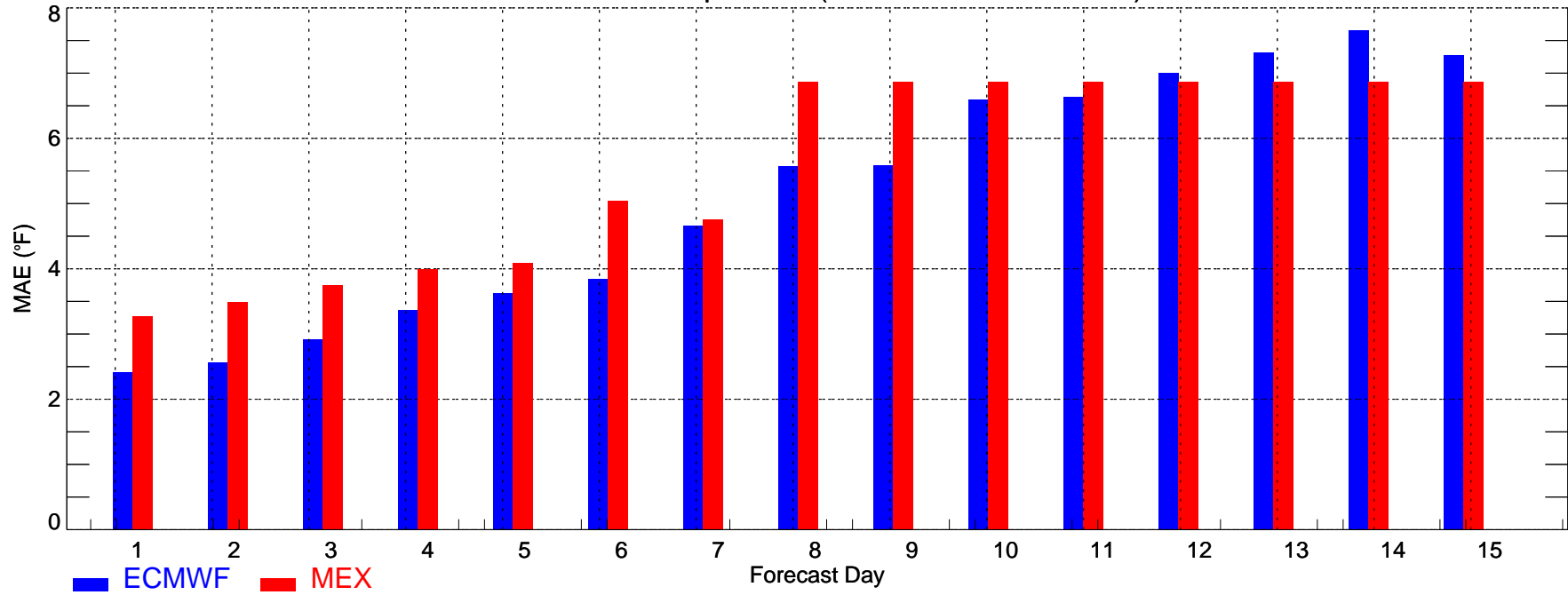

USNE: Max Temperature (2007-11-01\_2007-11-30)

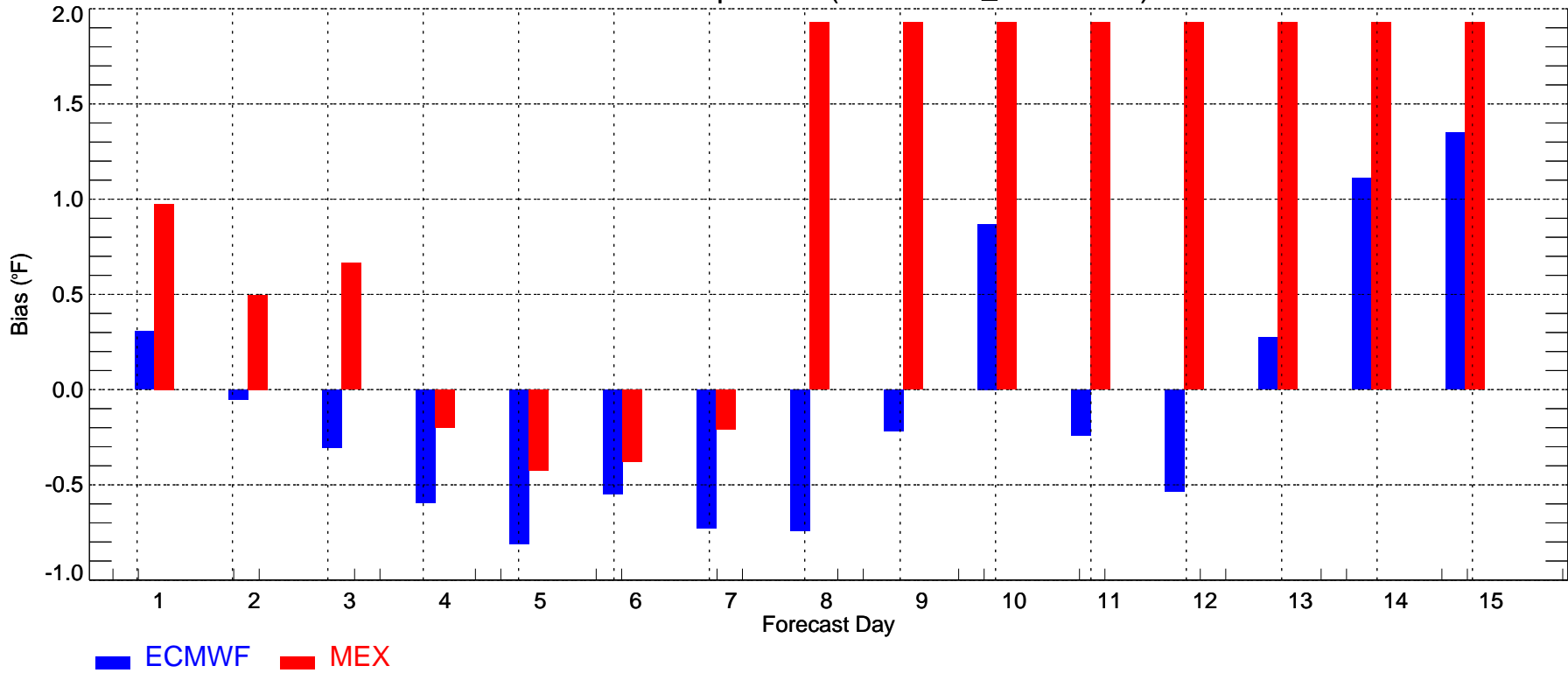

USNE: Min Temperature (2007-11-01\_2007-11-30)

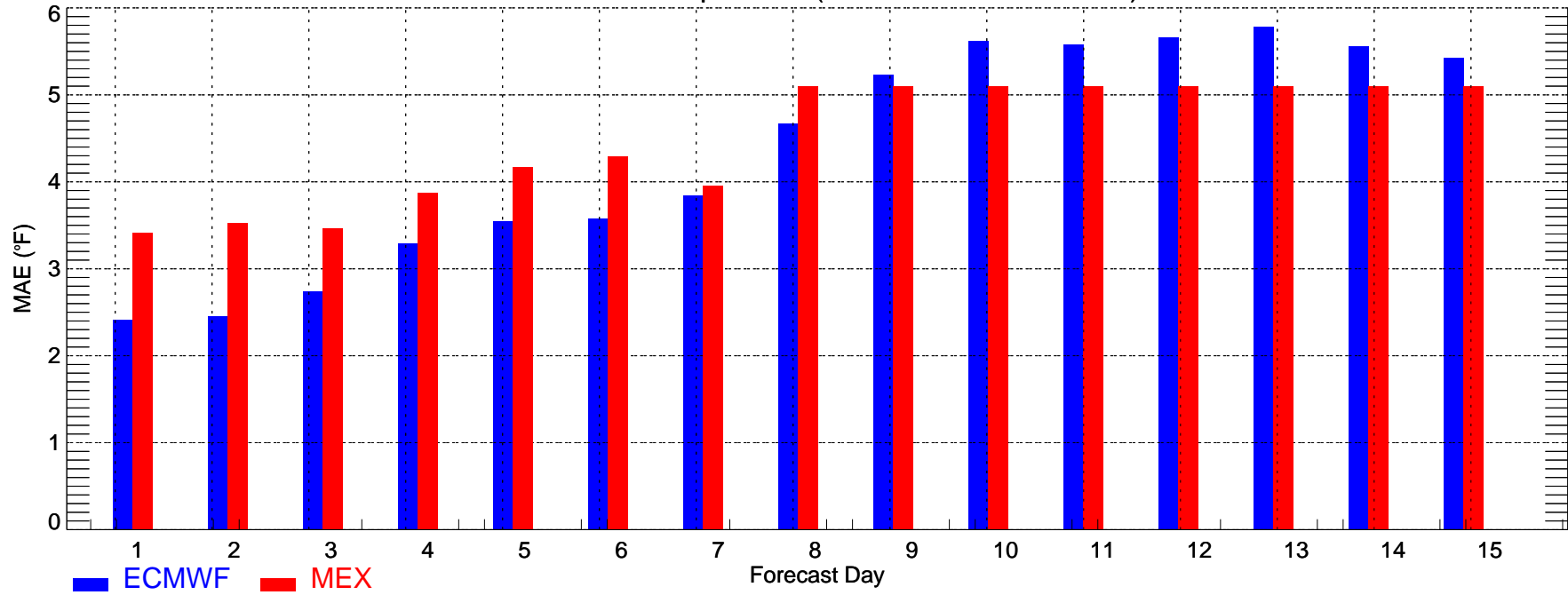

USNE: Min Temperature (2007-11-01\_2007-11-30)

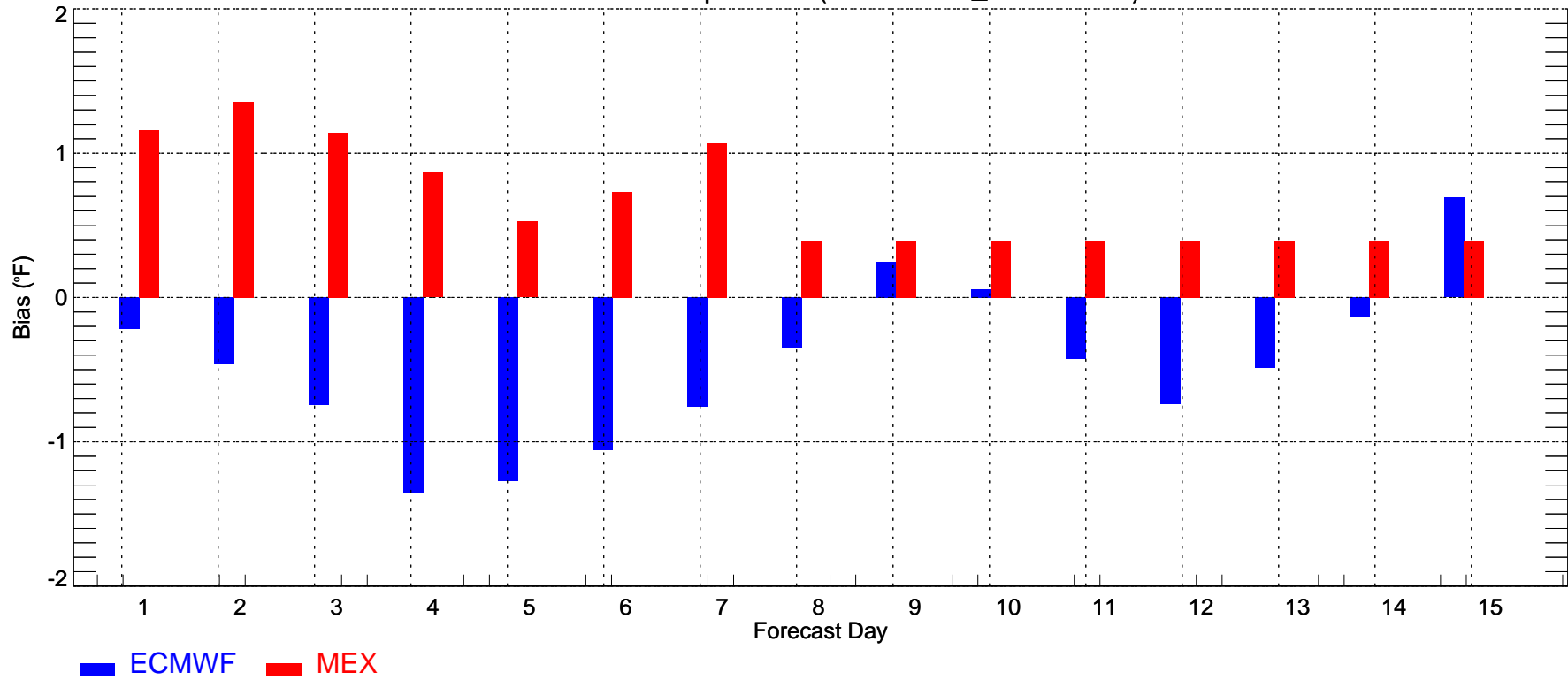

USSE: Max Temperature (2007-11-01\_2007-11-30)

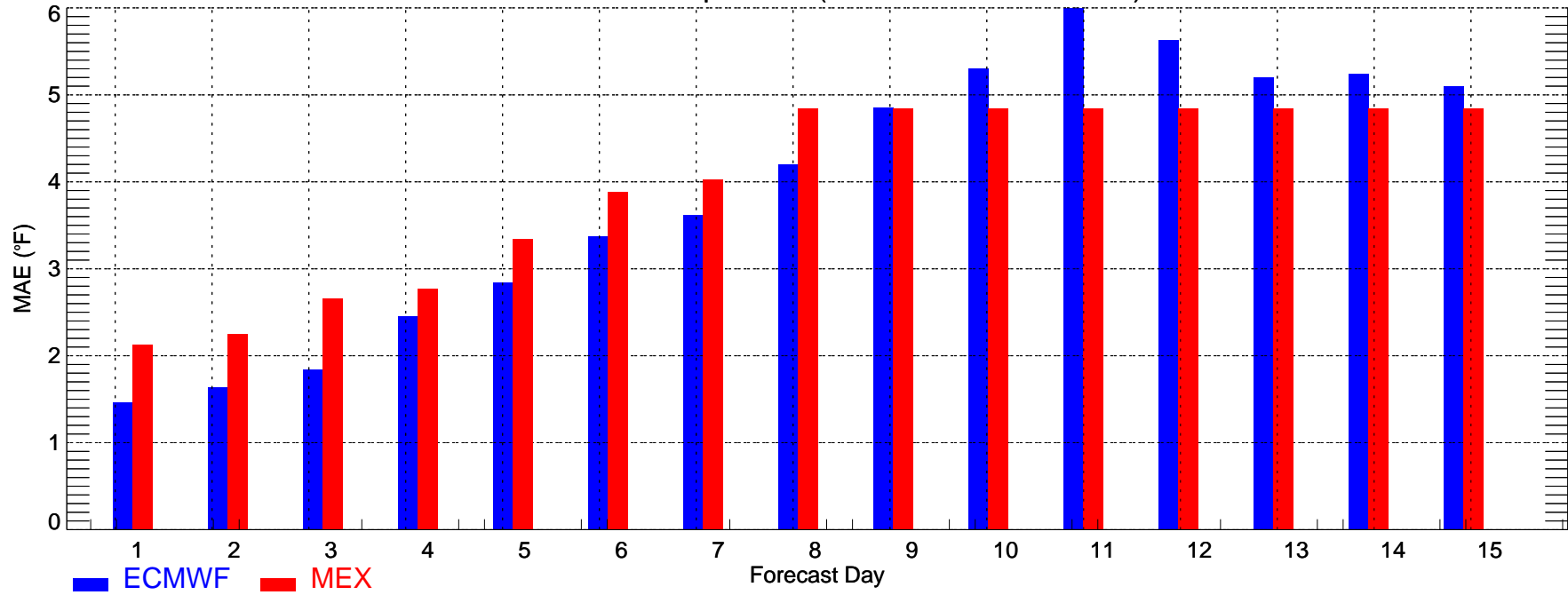

USSE: Max Temperature (2007-11-01\_2007-11-30)

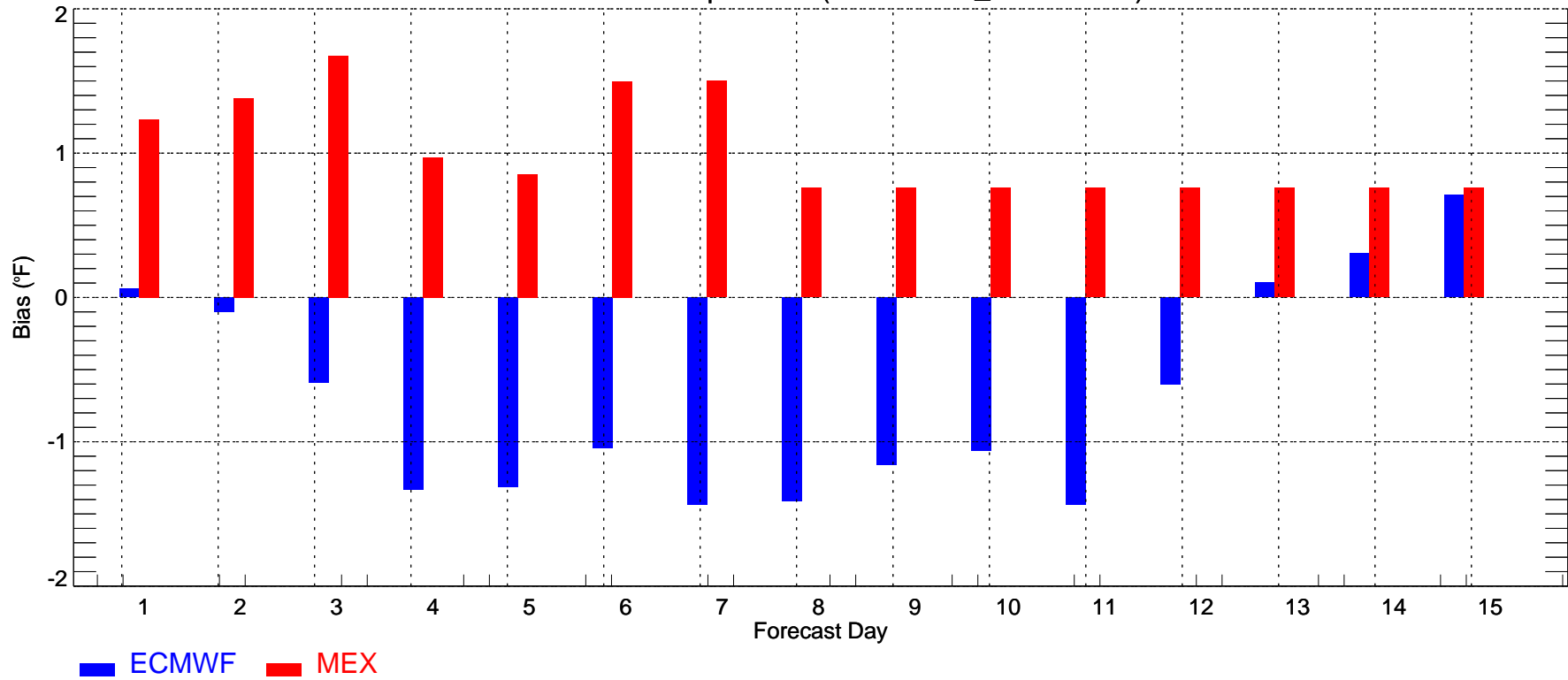

USSE: Min Temperature (2007-11-01\_2007-11-30)

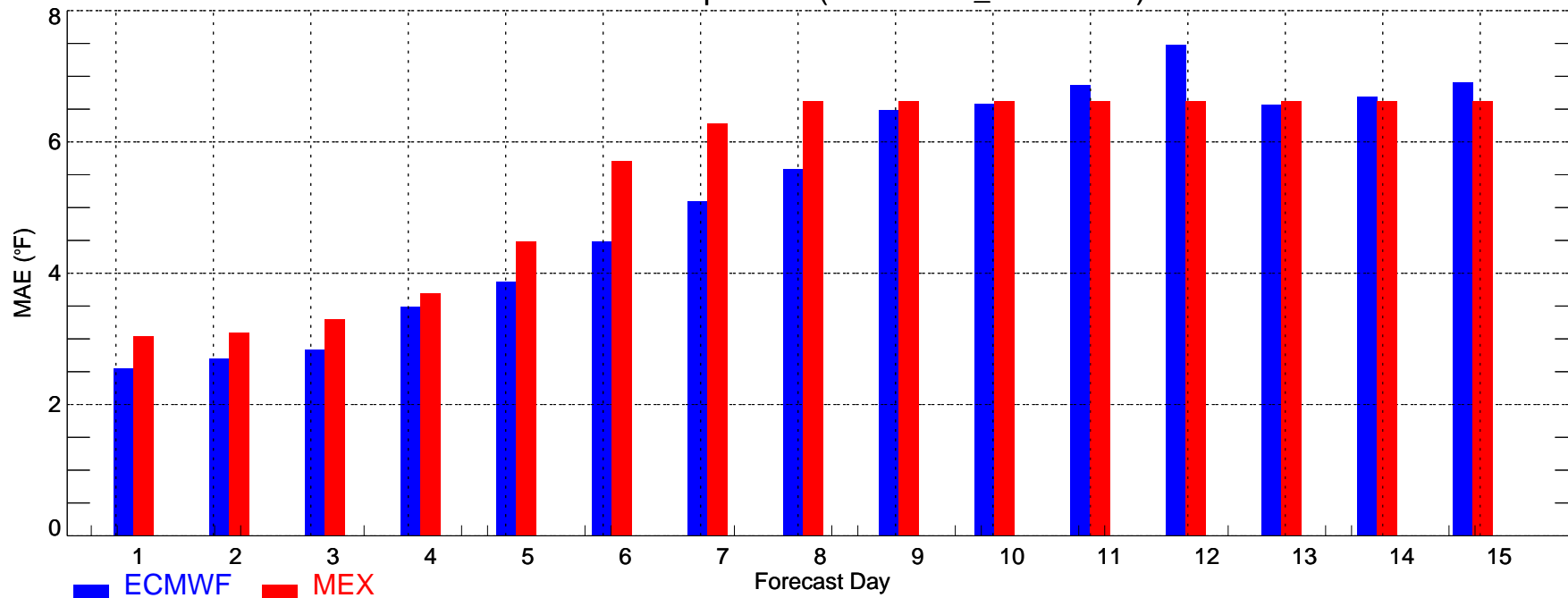

USSE: Min Temperature (2007-11-01\_2007-11-30)

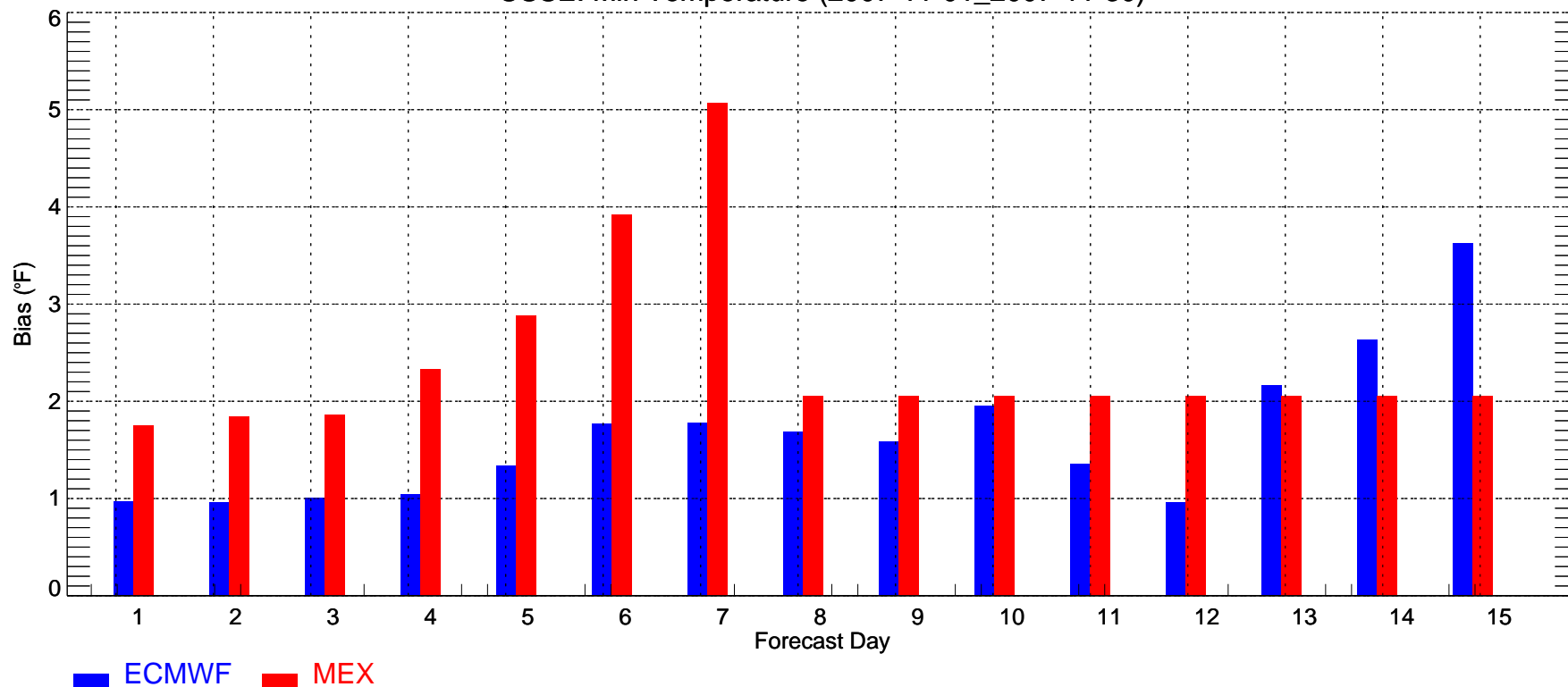

USSC: Max Temperature (2007-11-01\_2007-11-30)

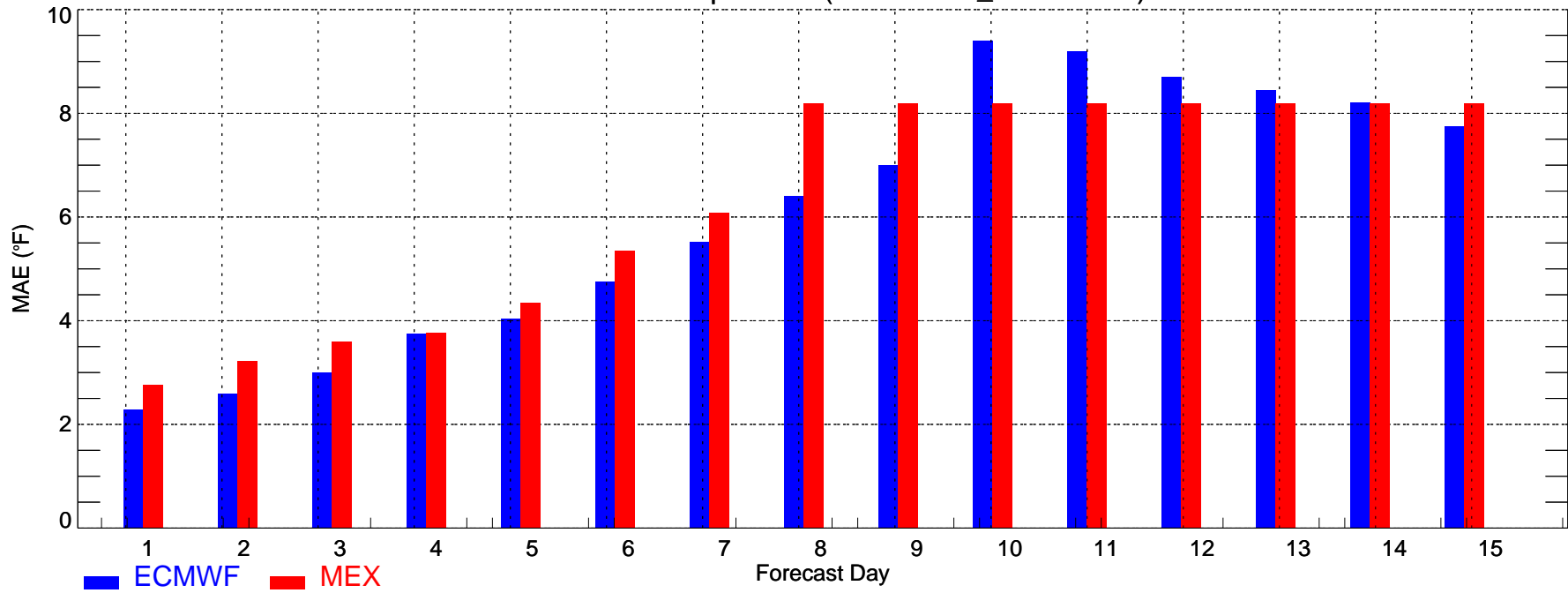

USSC: Max Temperature (2007-11-01\_2007-11-30)

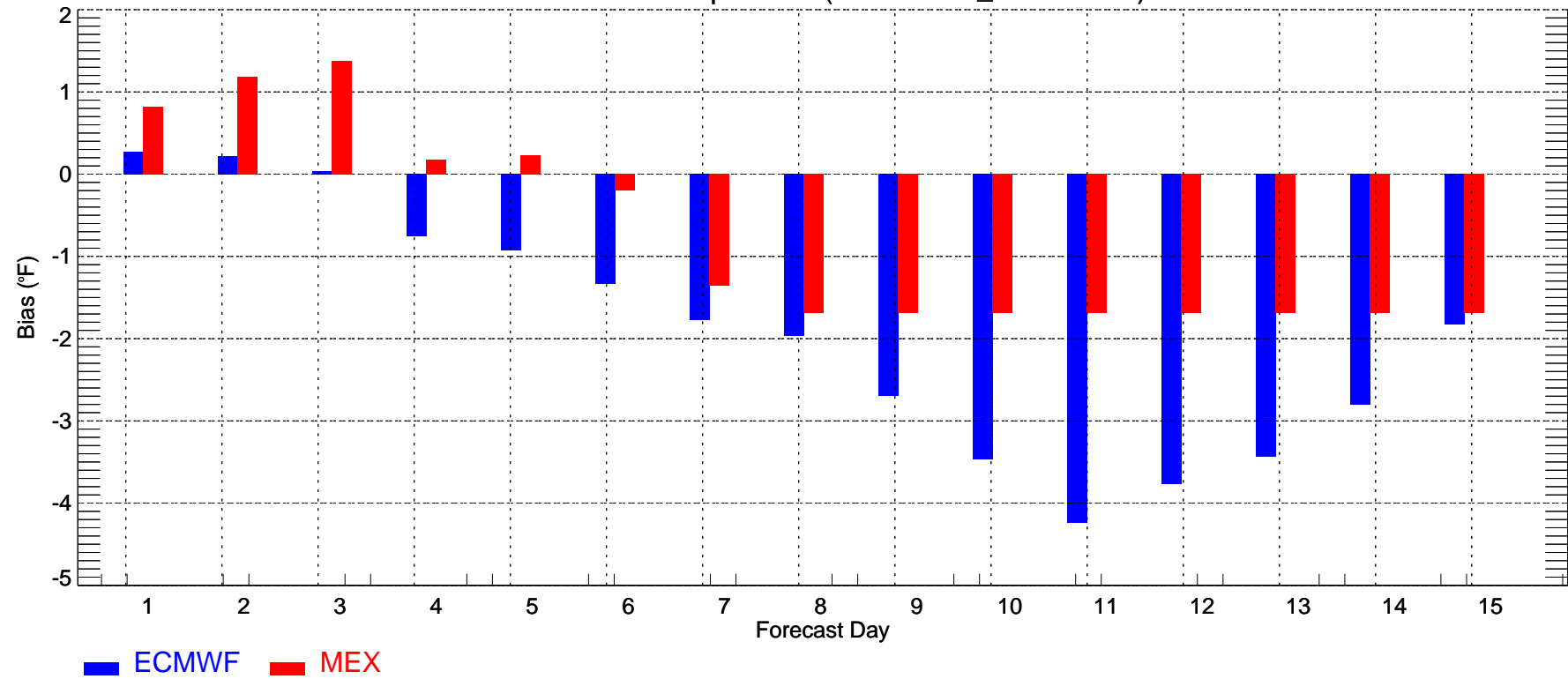

USSC: Min Temperature (2007-11-01\_2007-11-30)

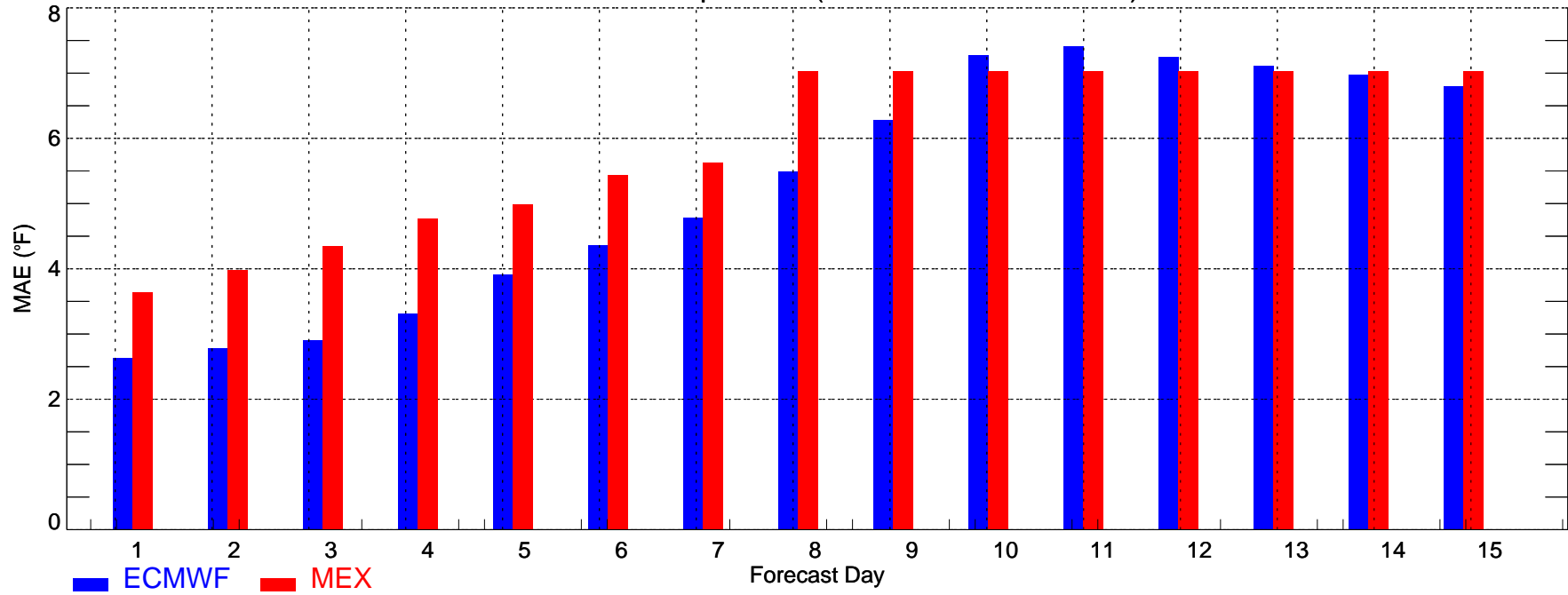

USSC: Min Temperature (2007-11-01\_2007-11-30)

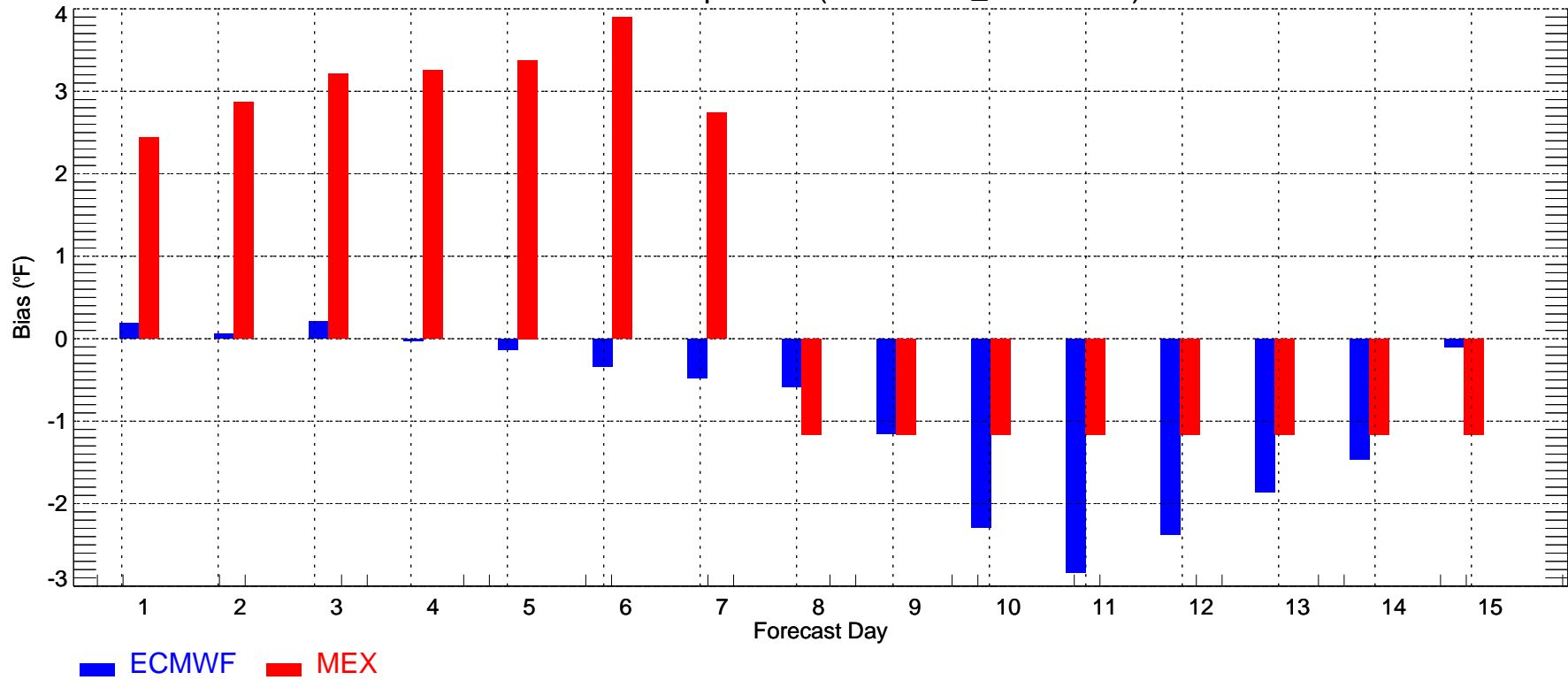

USSW: Max Temperature (2007-11-01\_2007-11-30)

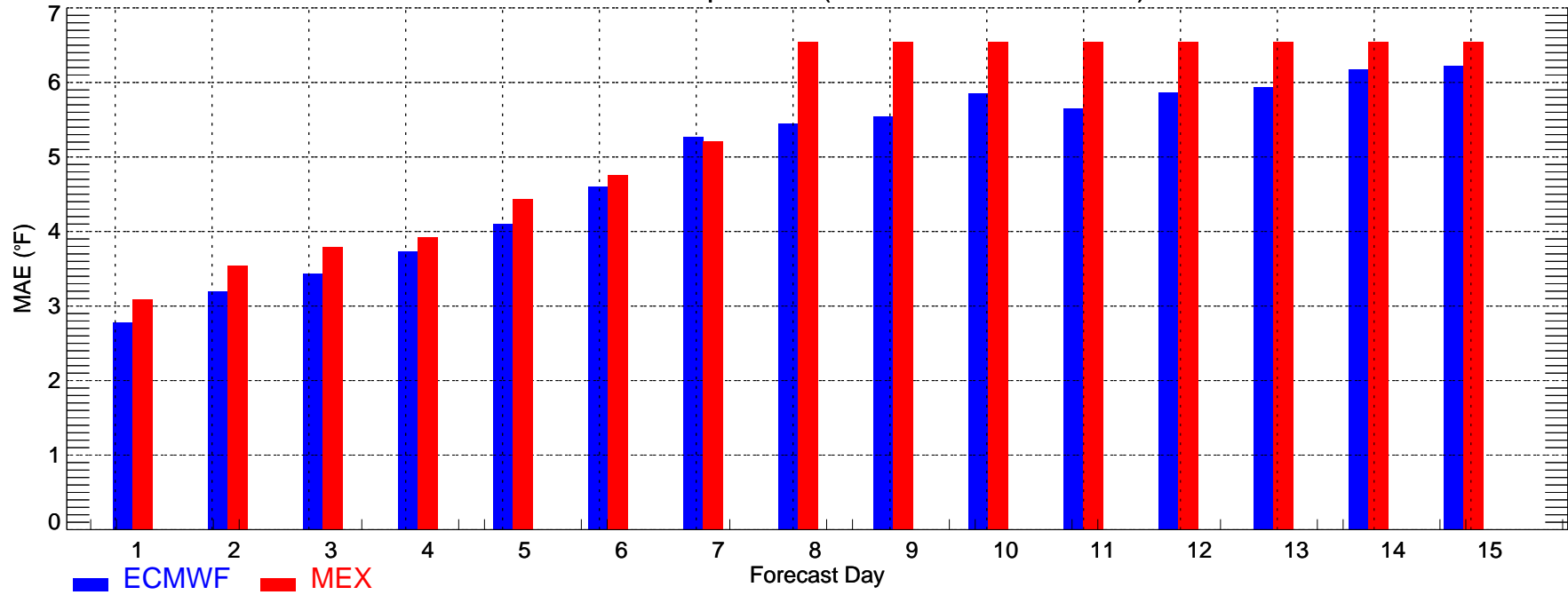

USSW: Max Temperature (2007-11-01\_2007-11-30)

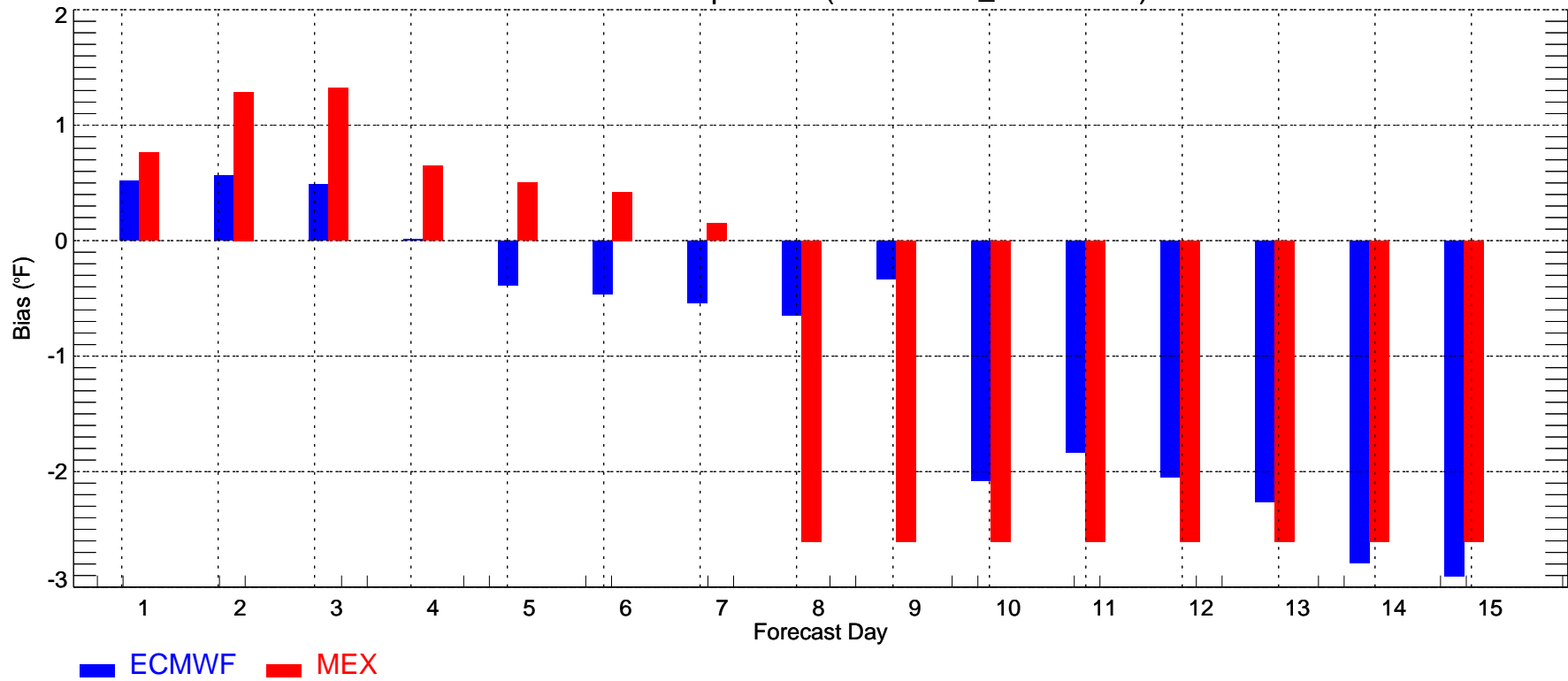

USSW: Min Temperature (2007-11-01\_2007-11-30)

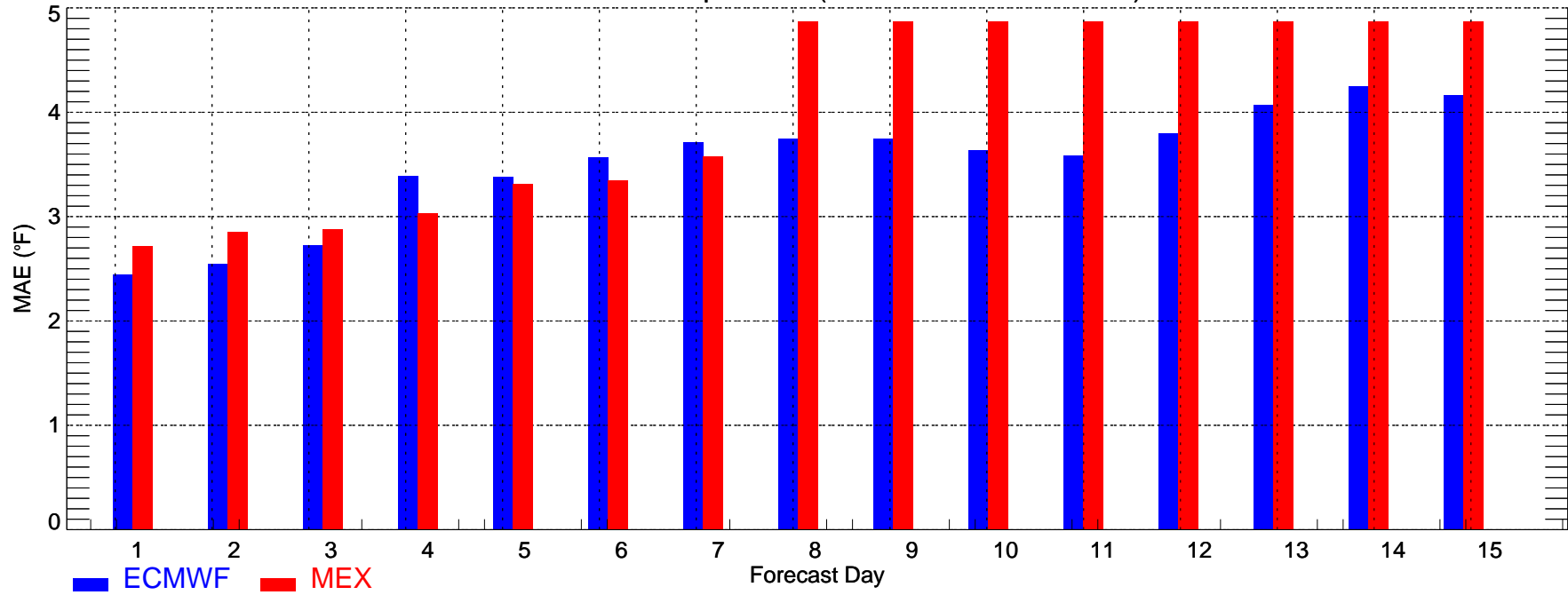

USSW: Min Temperature (2007-11-01\_2007-11-30)

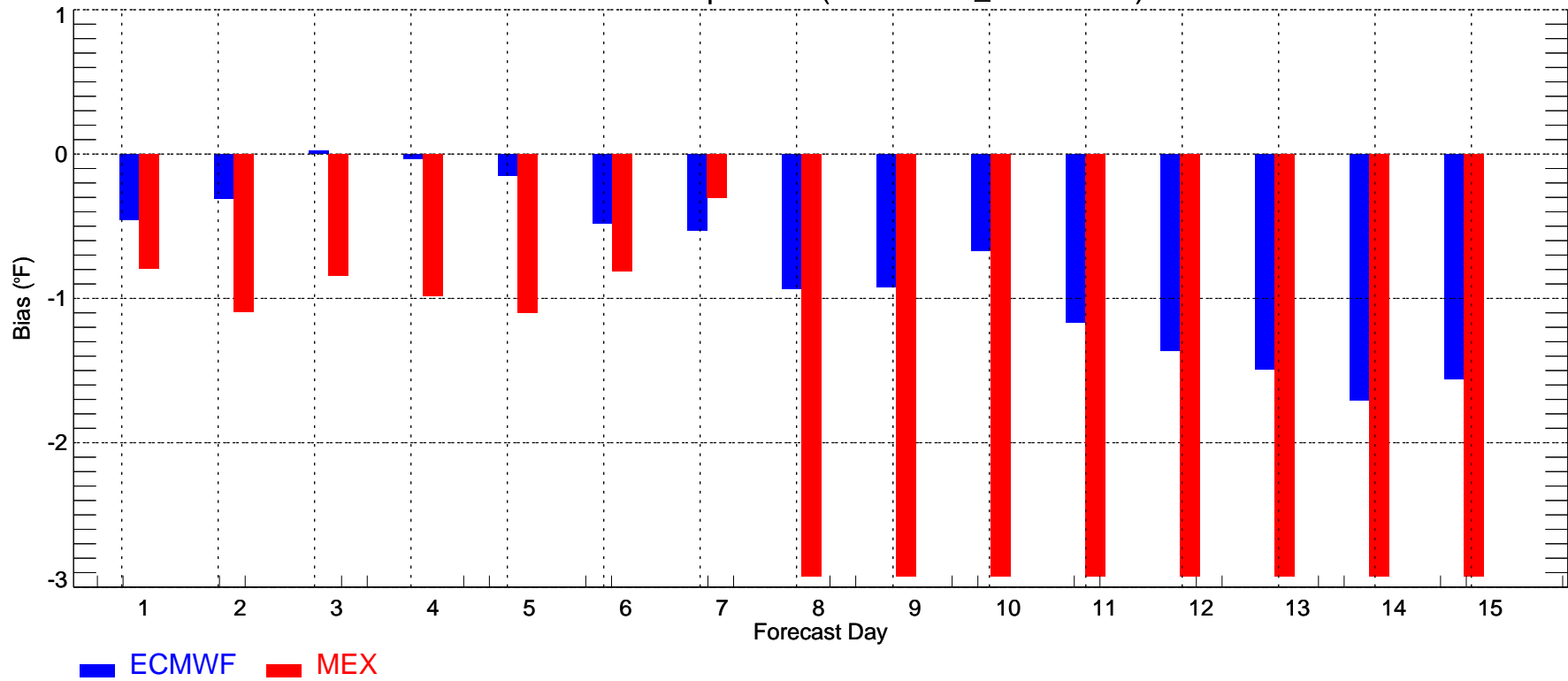

ATL: Max Temperature (2007-11-01\_2007-11-30)

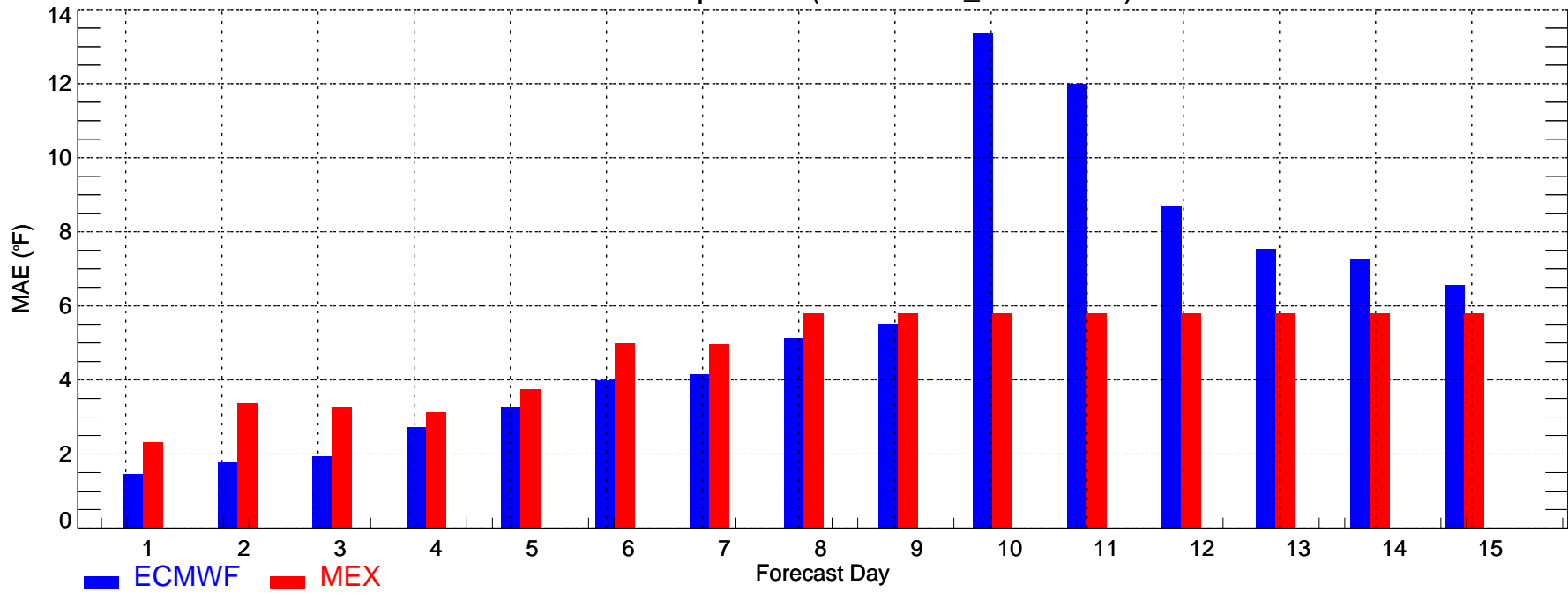

ATL: Max Temperature (2007-11-01\_2007-11-30)

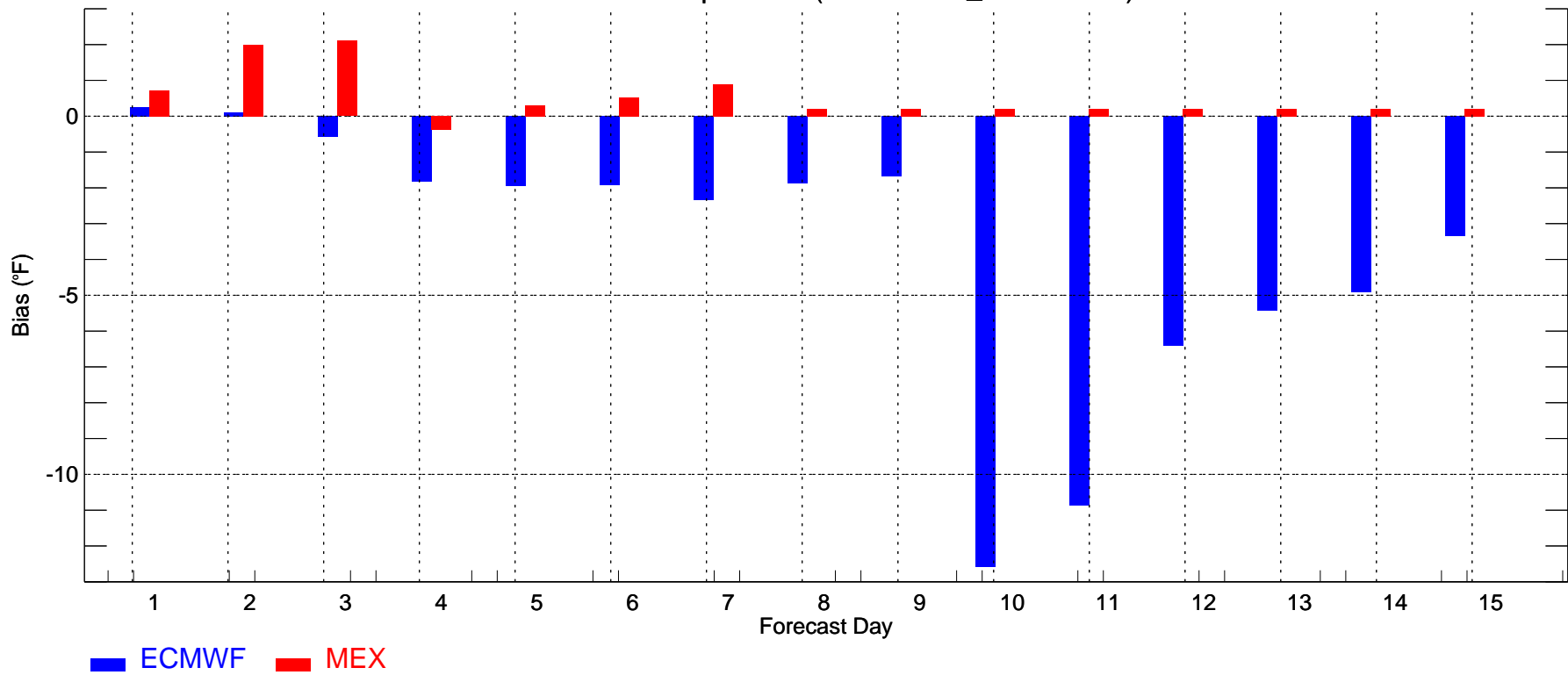

ATL: Min Temperature (2007-11-01\_2007-11-30)

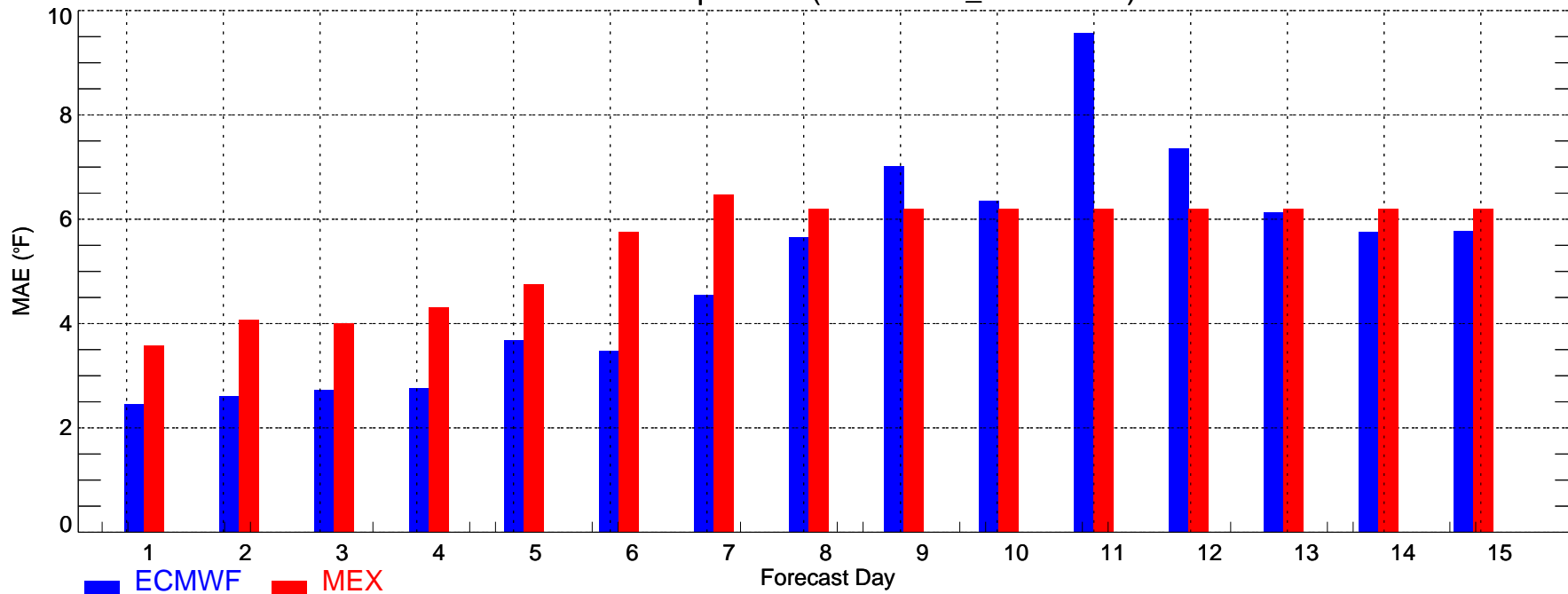

ATL: Min Temperature (2007-11-01\_2007-11-30)

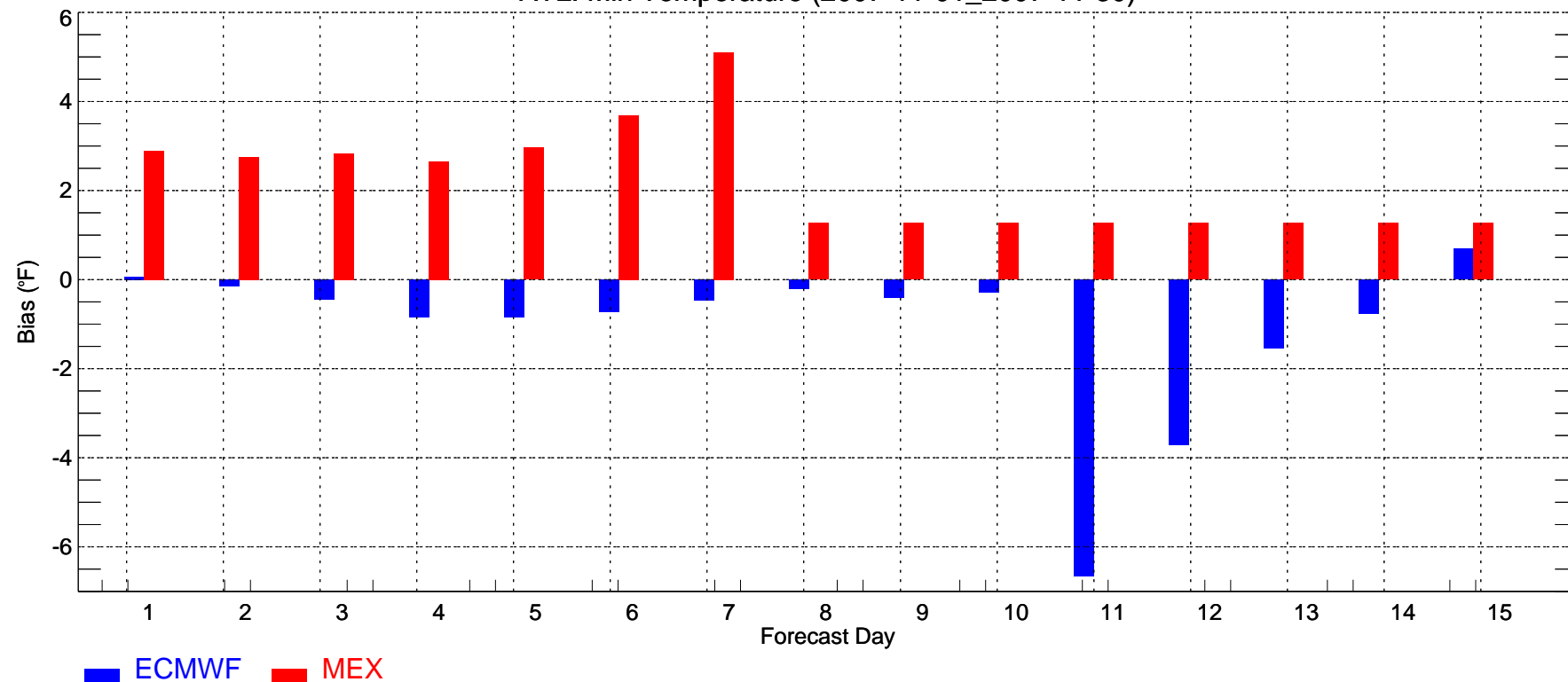

BOS: Max Temperature (2007-11-01\_2007-11-30)

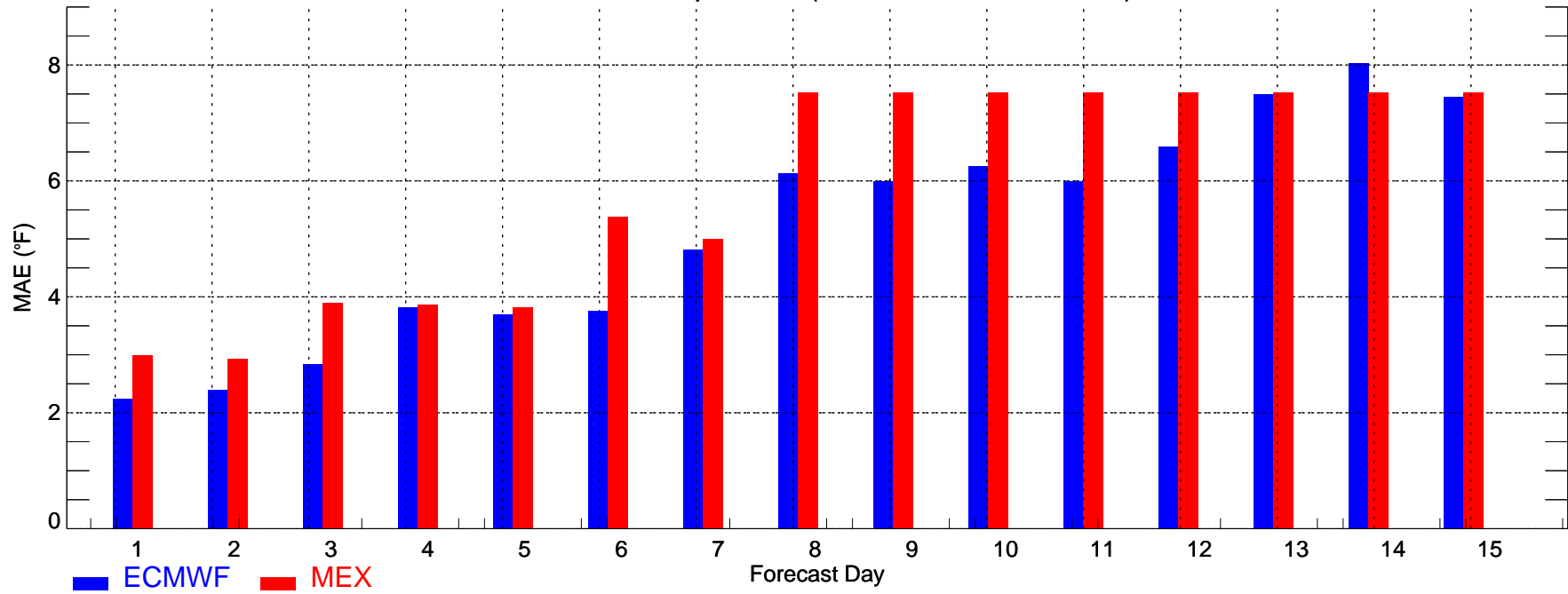

BOS: Max Temperature (2007-11-01\_2007-11-30)

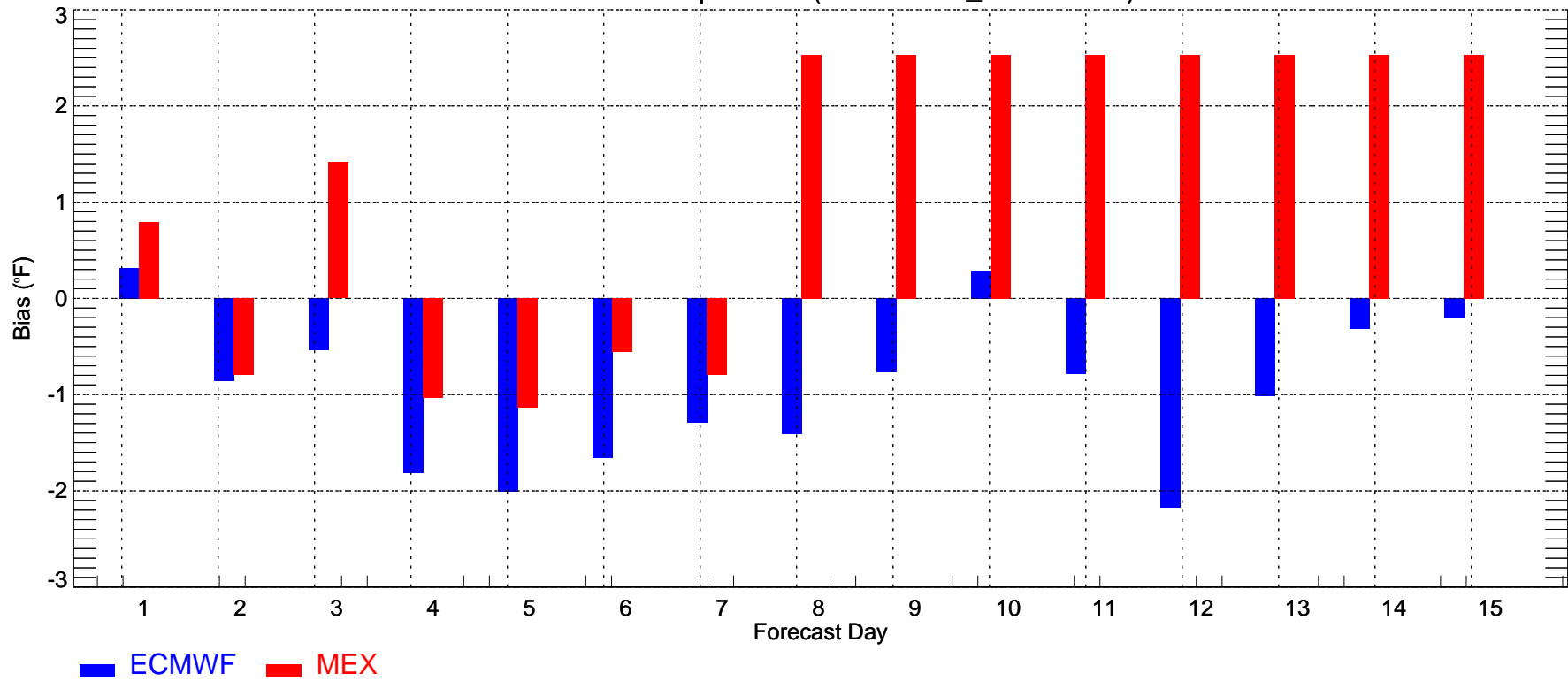

BOS: Min Temperature (2007-11-01\_2007-11-30)

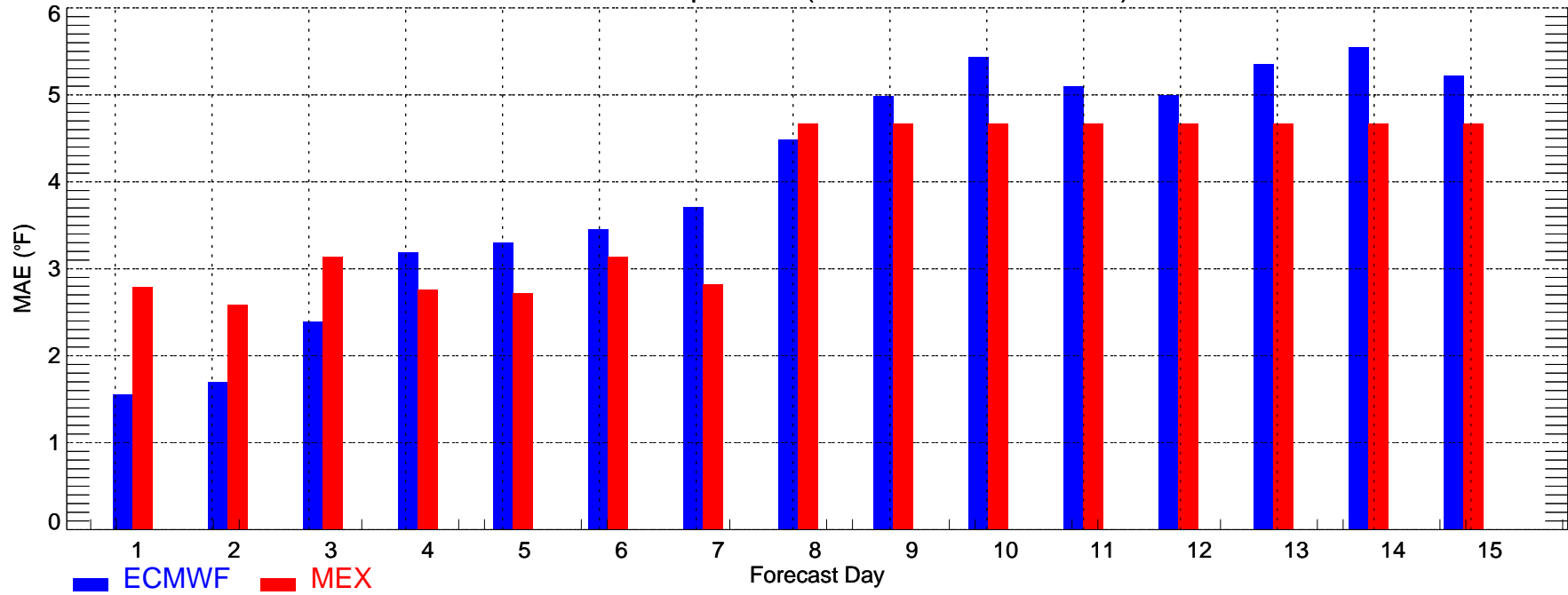

BOS: Min Temperature (2007-11-01\_2007-11-30)

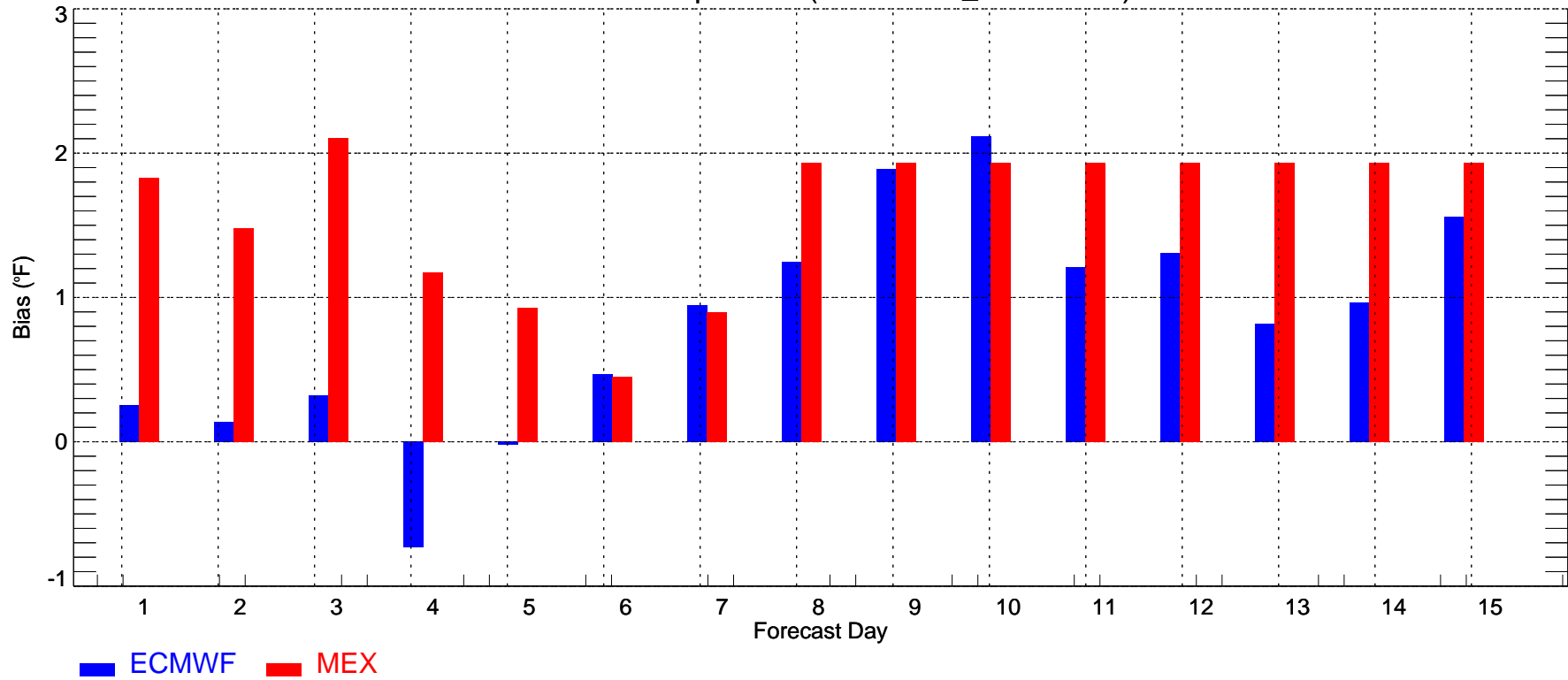

BWI: Max Temperature (2007-11-01\_2007-11-30)

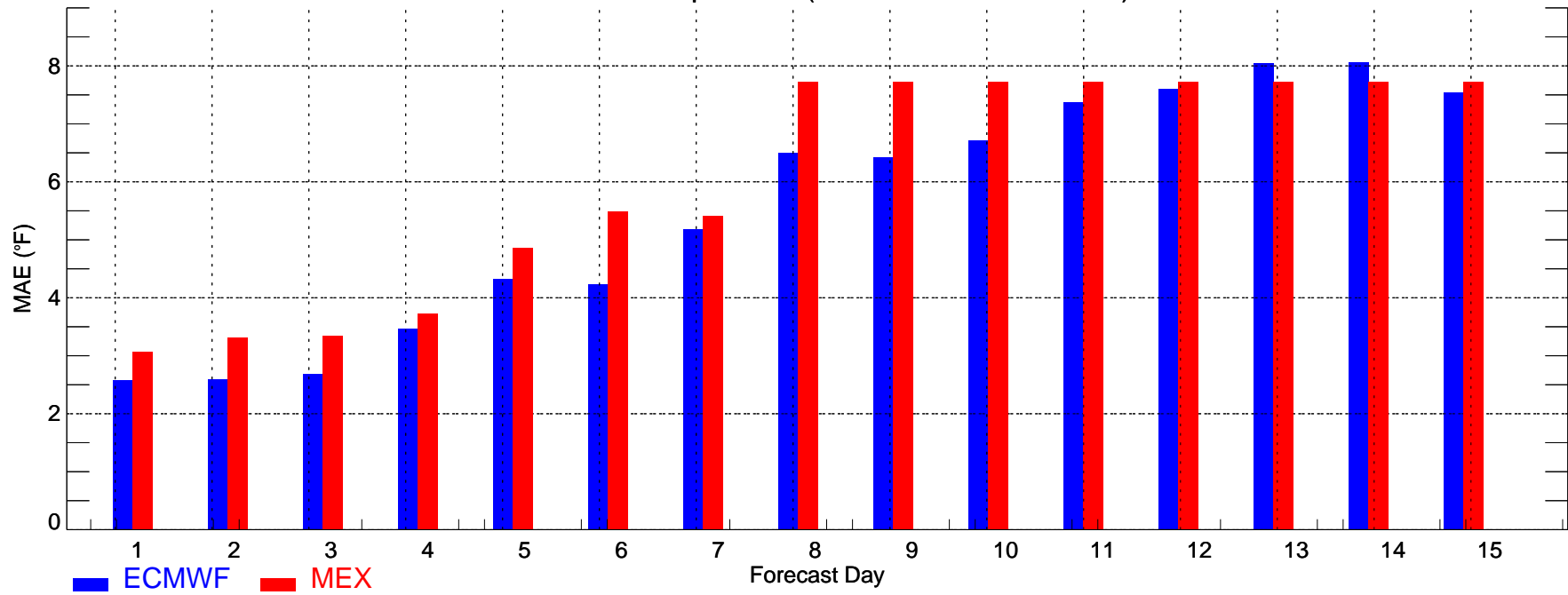

BWI: Max Temperature (2007-11-01\_2007-11-30)

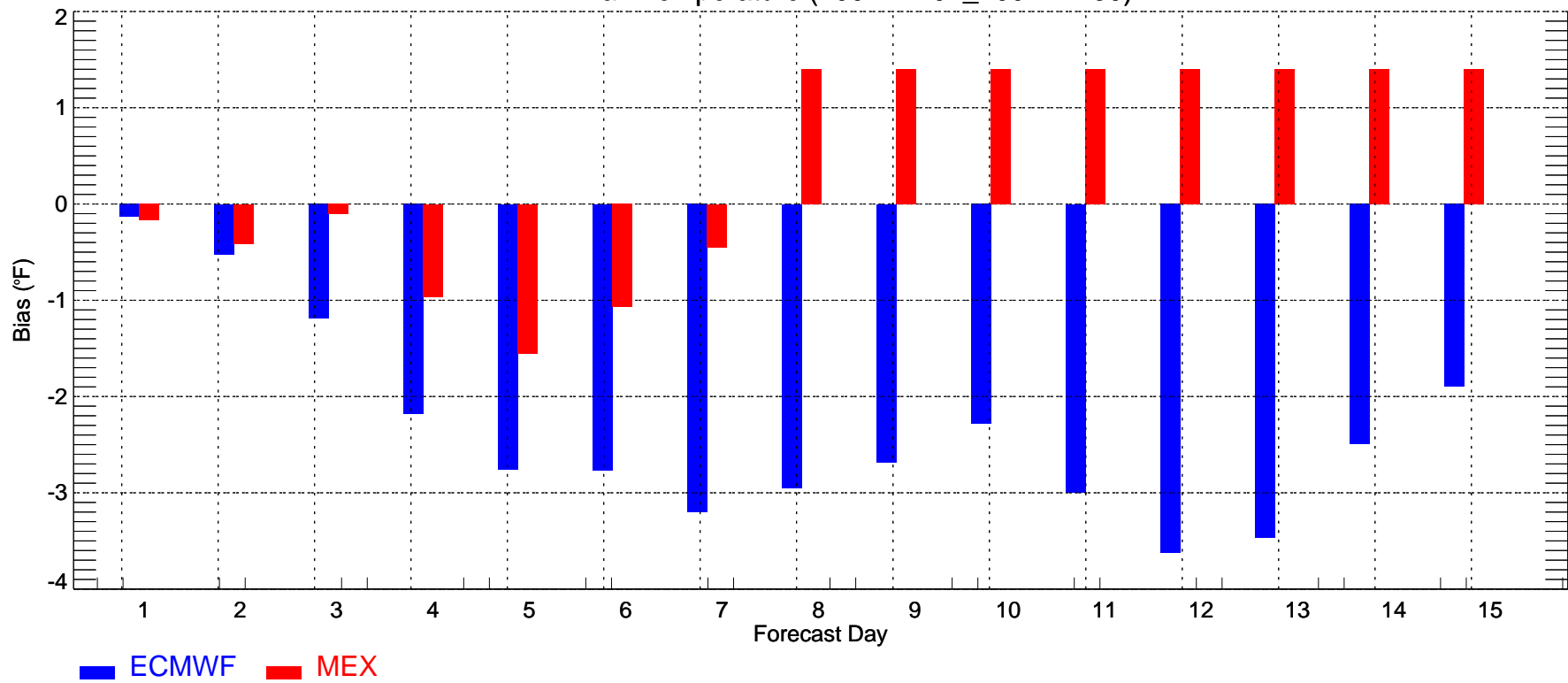

BWI: Min Temperature (2007-11-01\_2007-11-30)

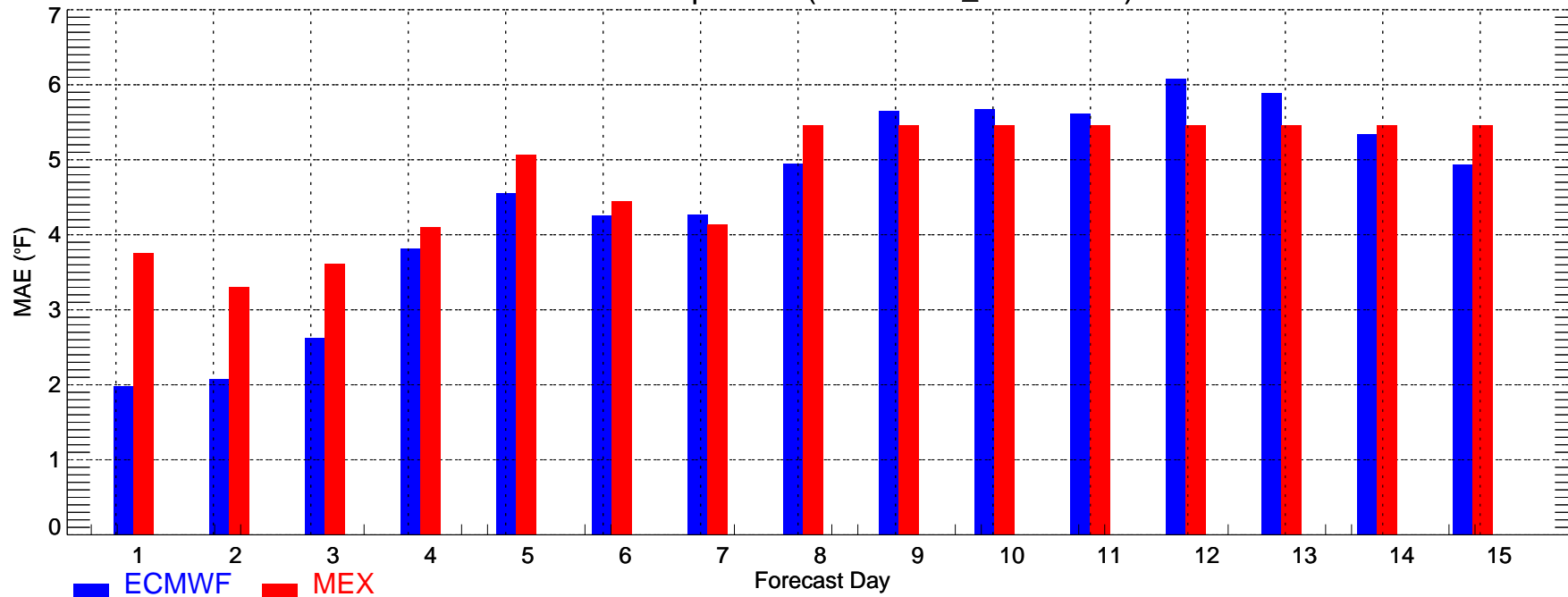

BWI: Min Temperature (2007-11-01\_2007-11-30)

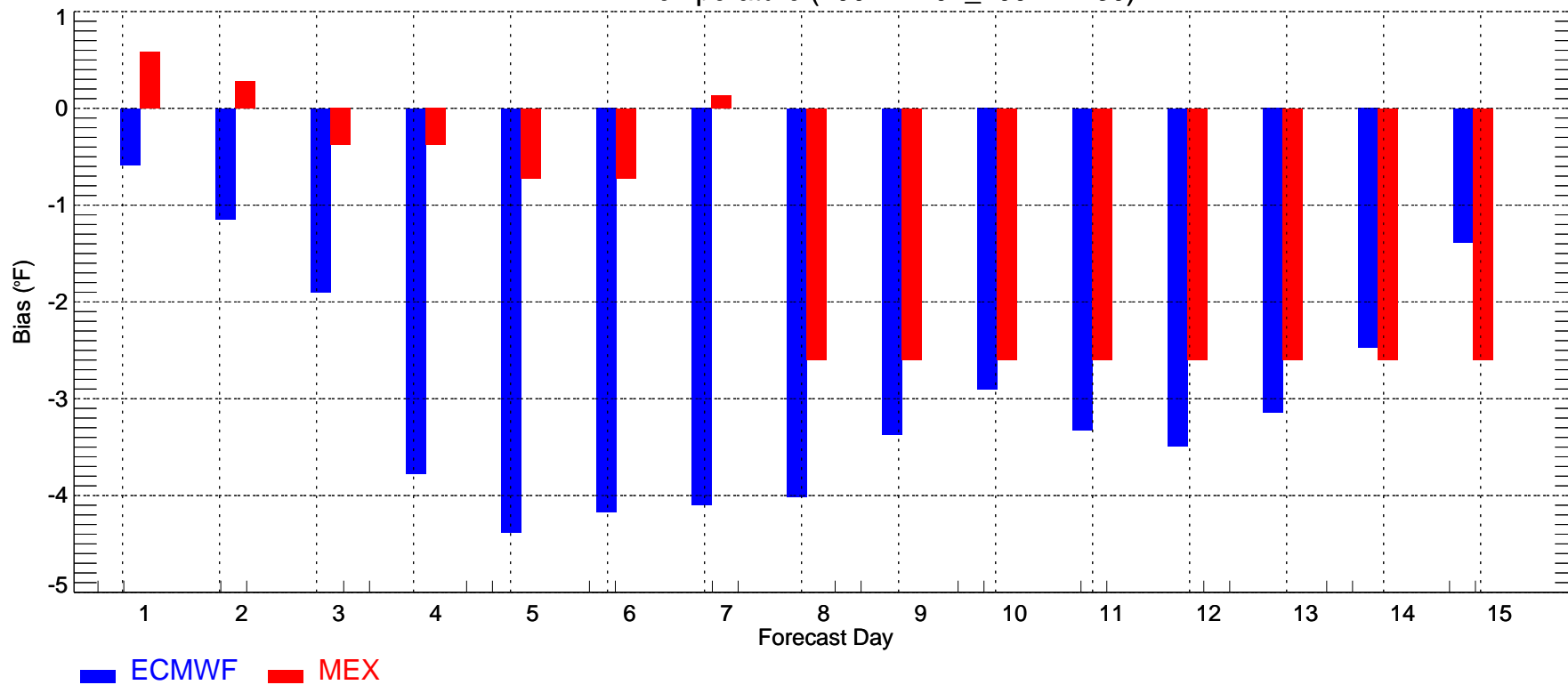

CVG: Max Temperature (2007-11-01\_2007-11-30)

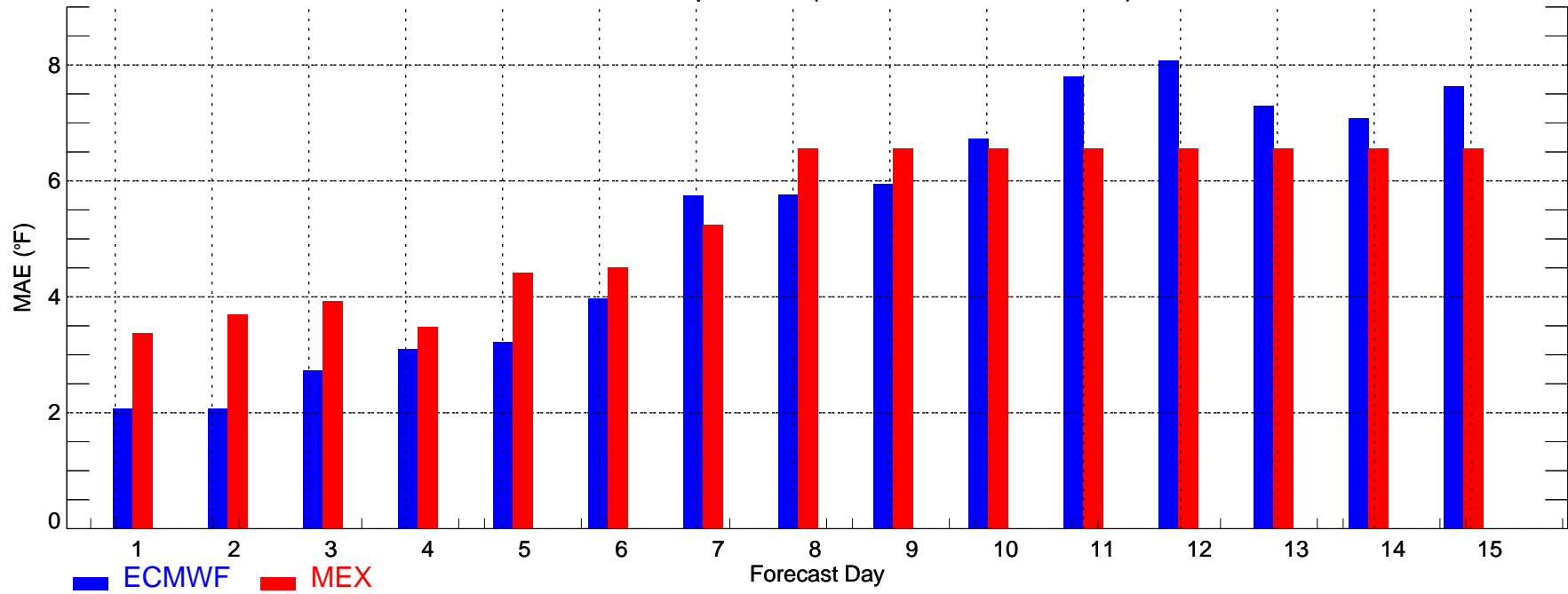

CVG: Max Temperature (2007-11-01\_2007-11-30)

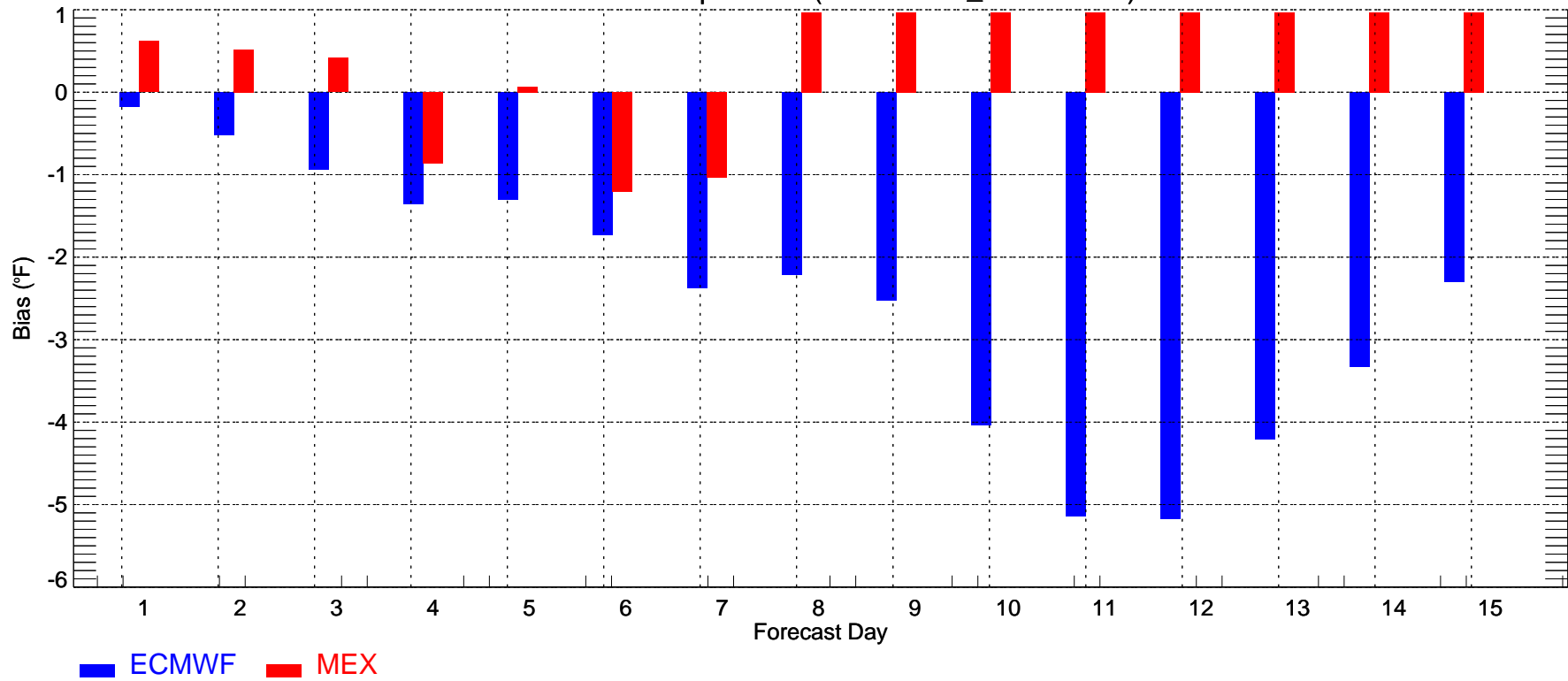

CVG: Min Temperature (2007-11-01\_2007-11-30)

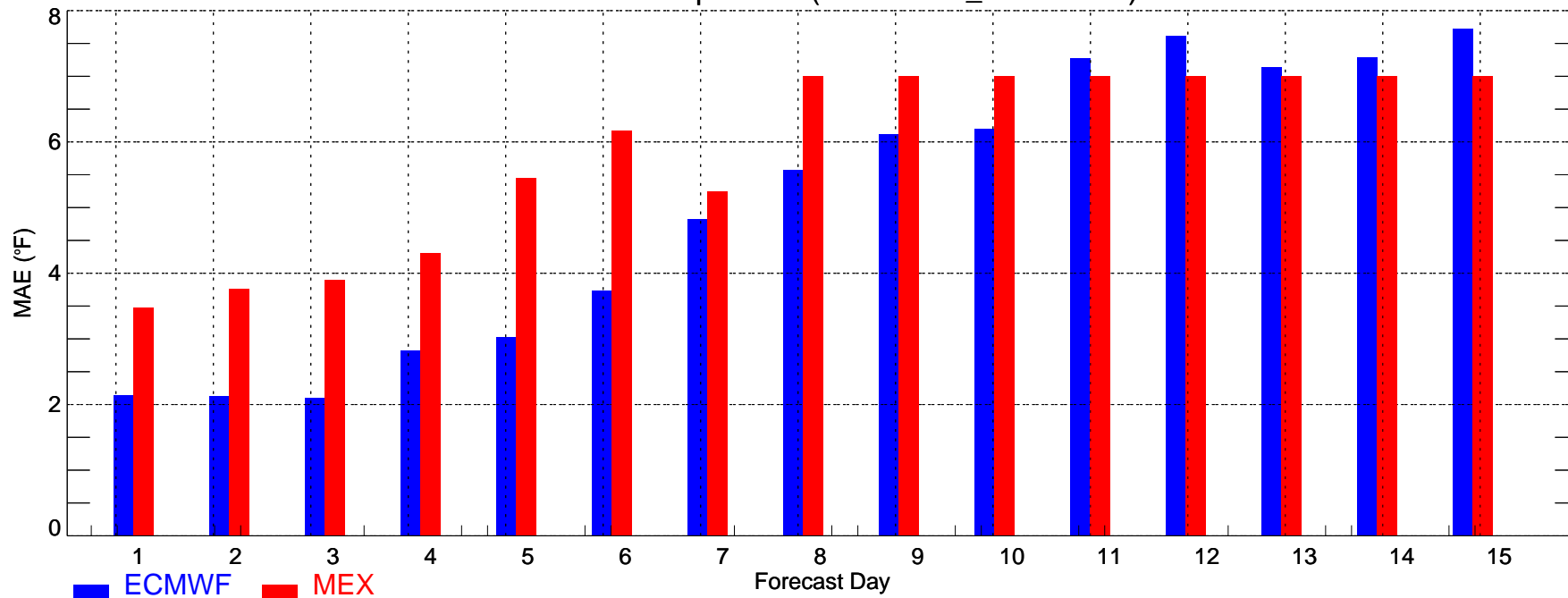

CVG: Min Temperature (2007-11-01\_2007-11-30)

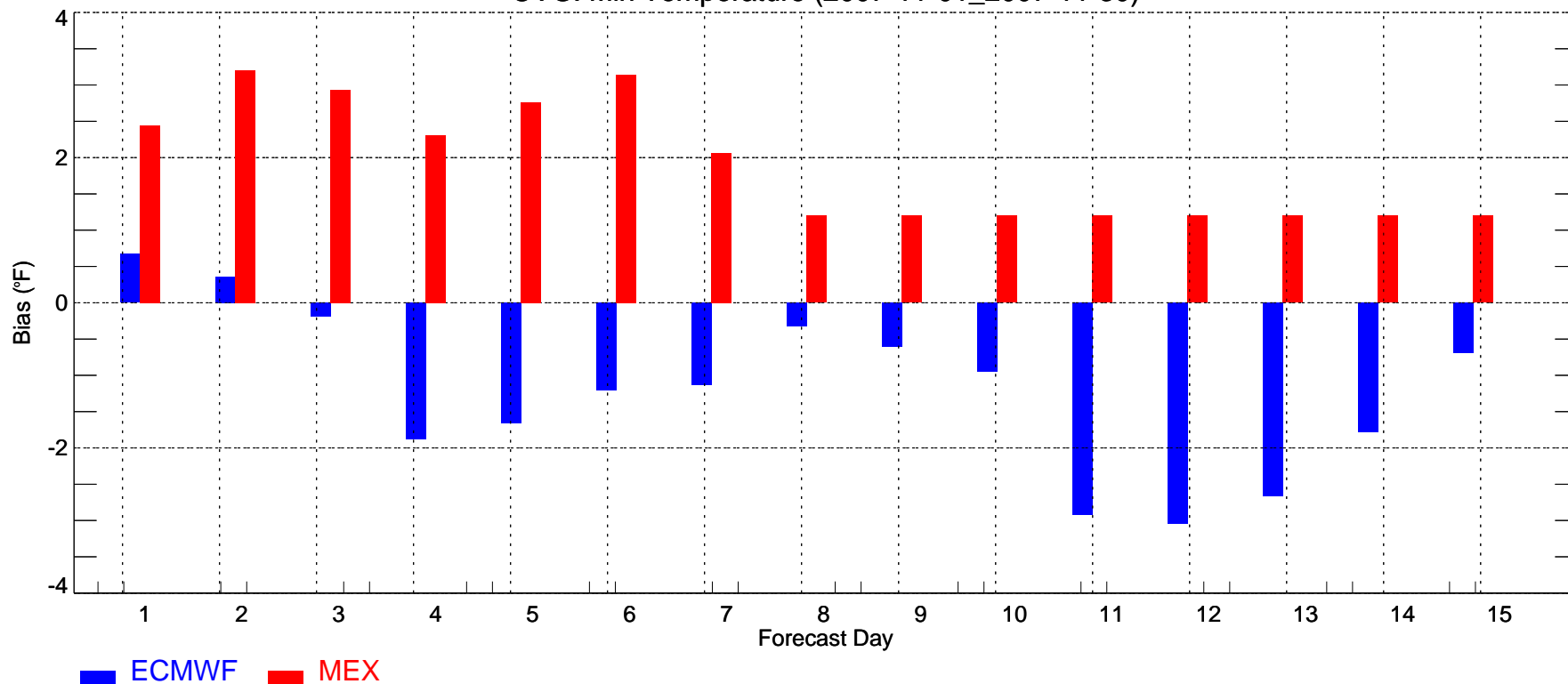

DFW: Max Temperature (2007-11-01\_2007-11-30)

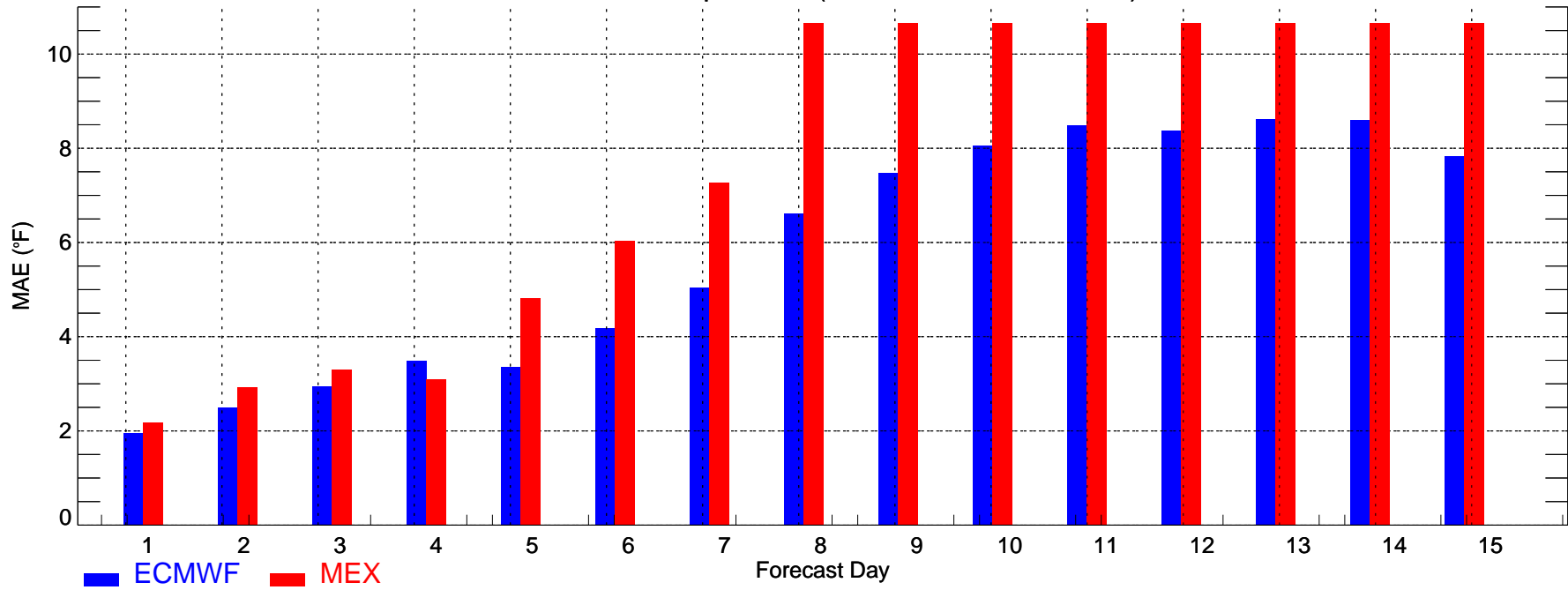

DFW: Max Temperature (2007-11-01\_2007-11-30)

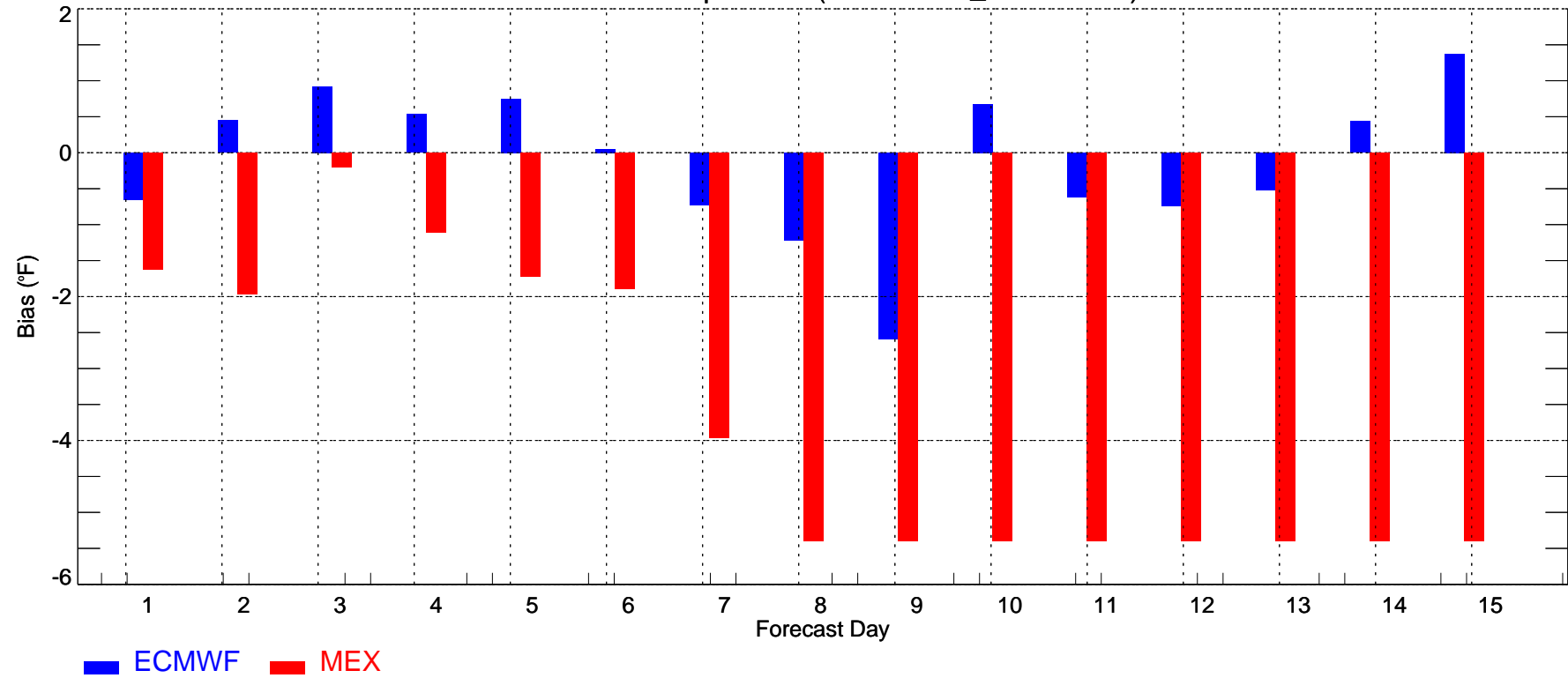

DFW: Min Temperature (2007-11-01\_2007-11-30)

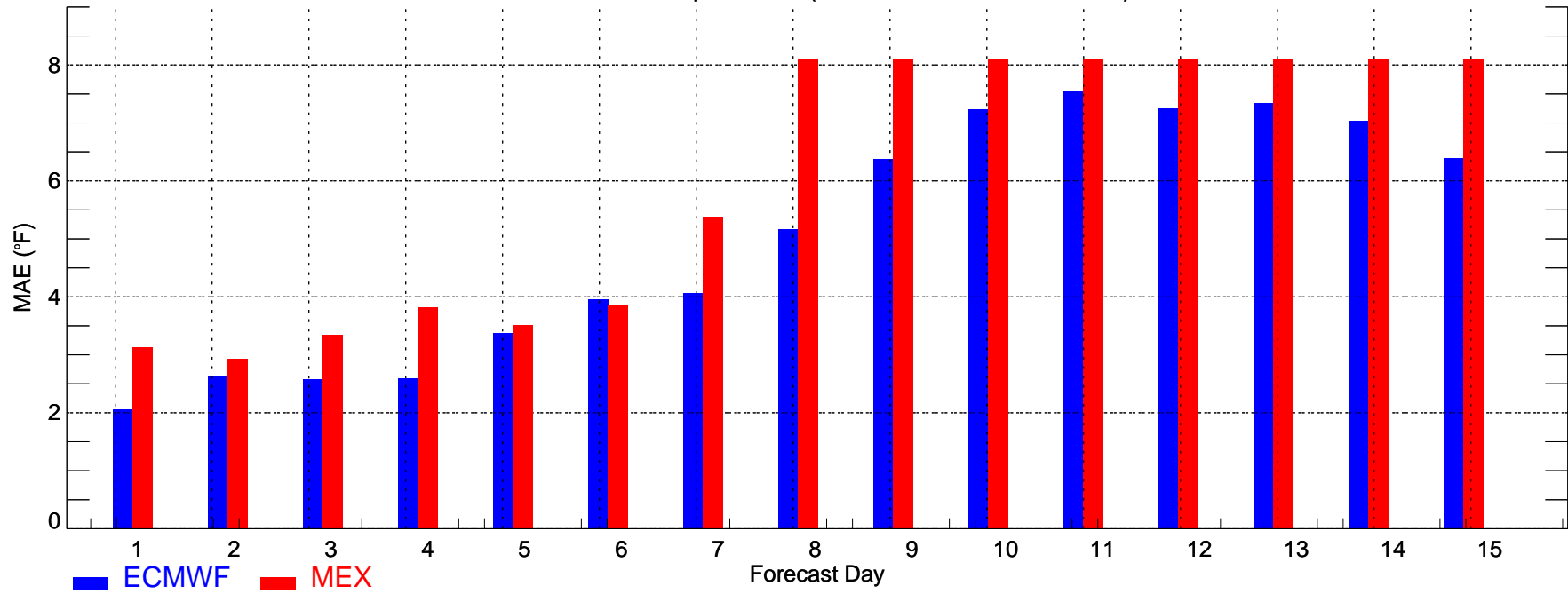

DFW: Min Temperature (2007-11-01\_2007-11-30)

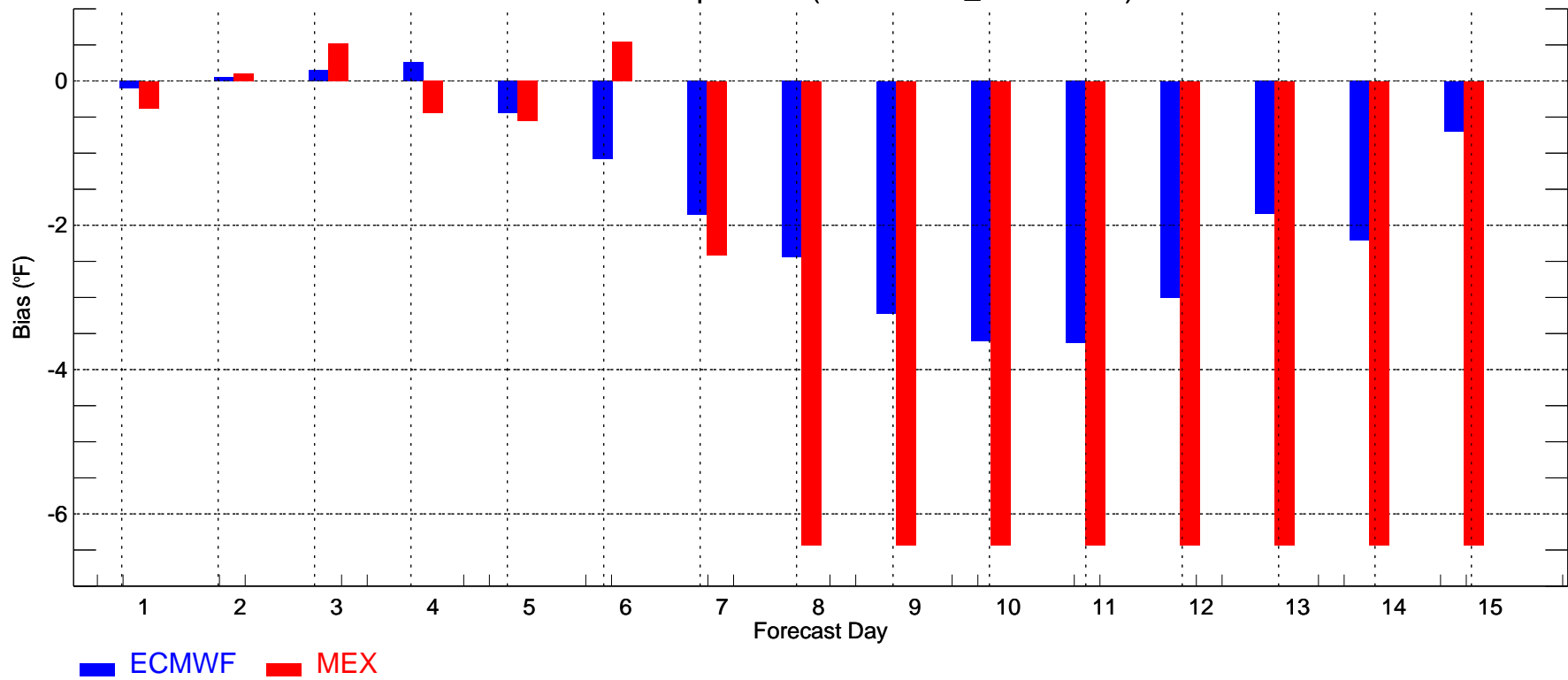

DSM: Max Temperature (2007-11-01\_2007-11-30)

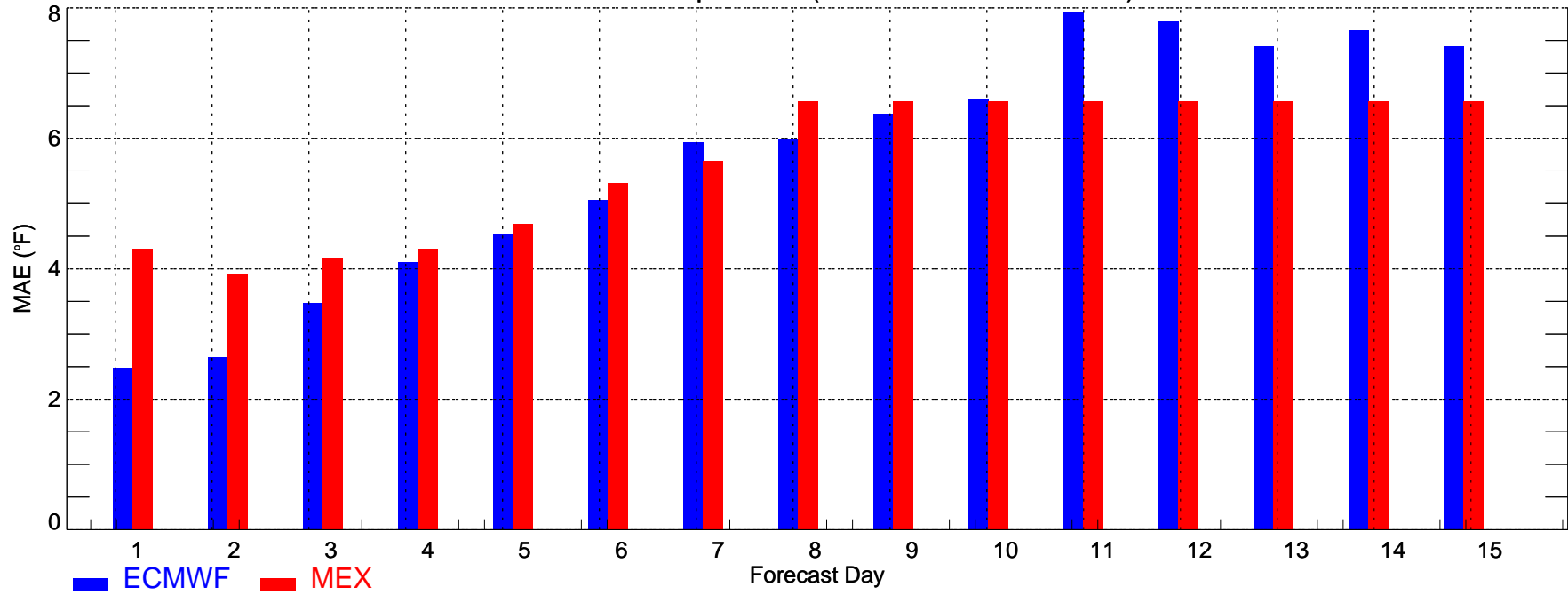

DSM: Max Temperature (2007-11-01\_2007-11-30)

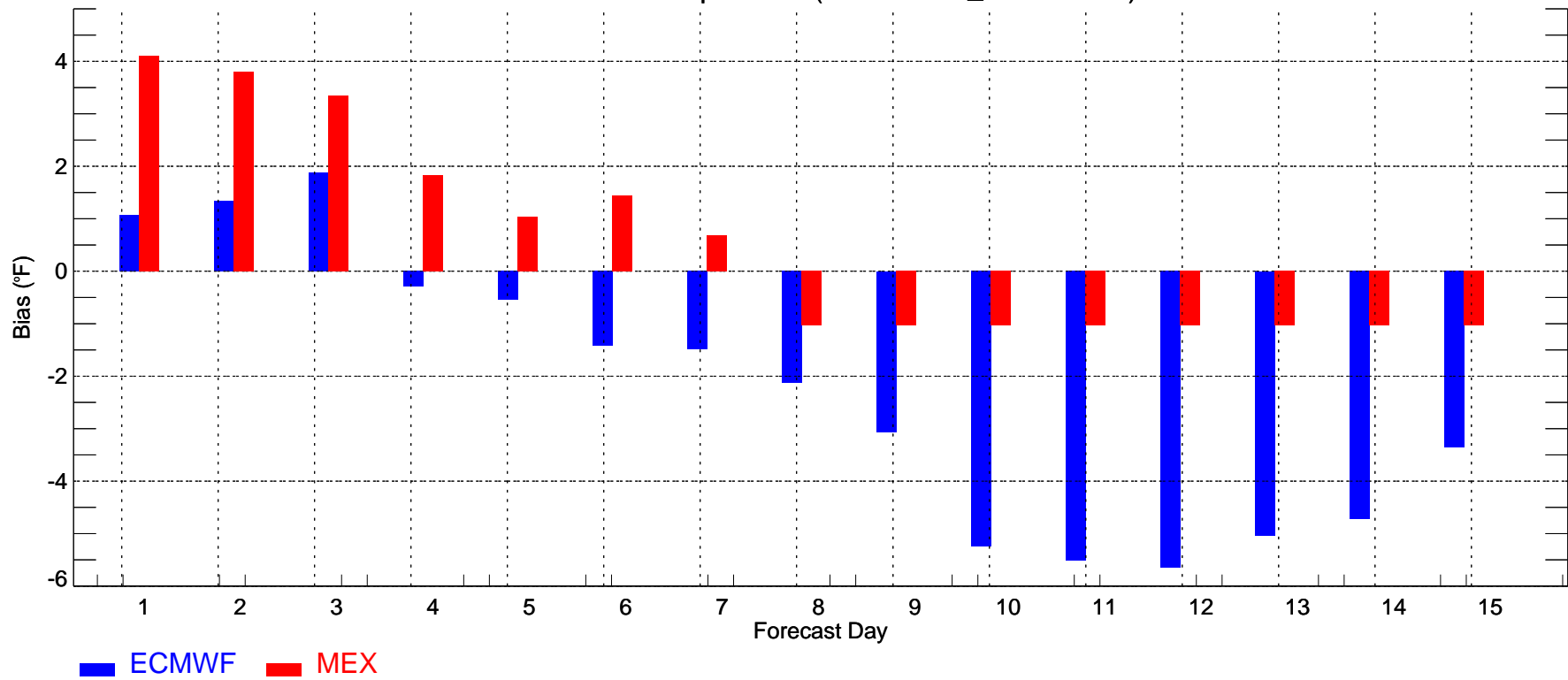

DSM: Min Temperature (2007-11-01\_2007-11-30)

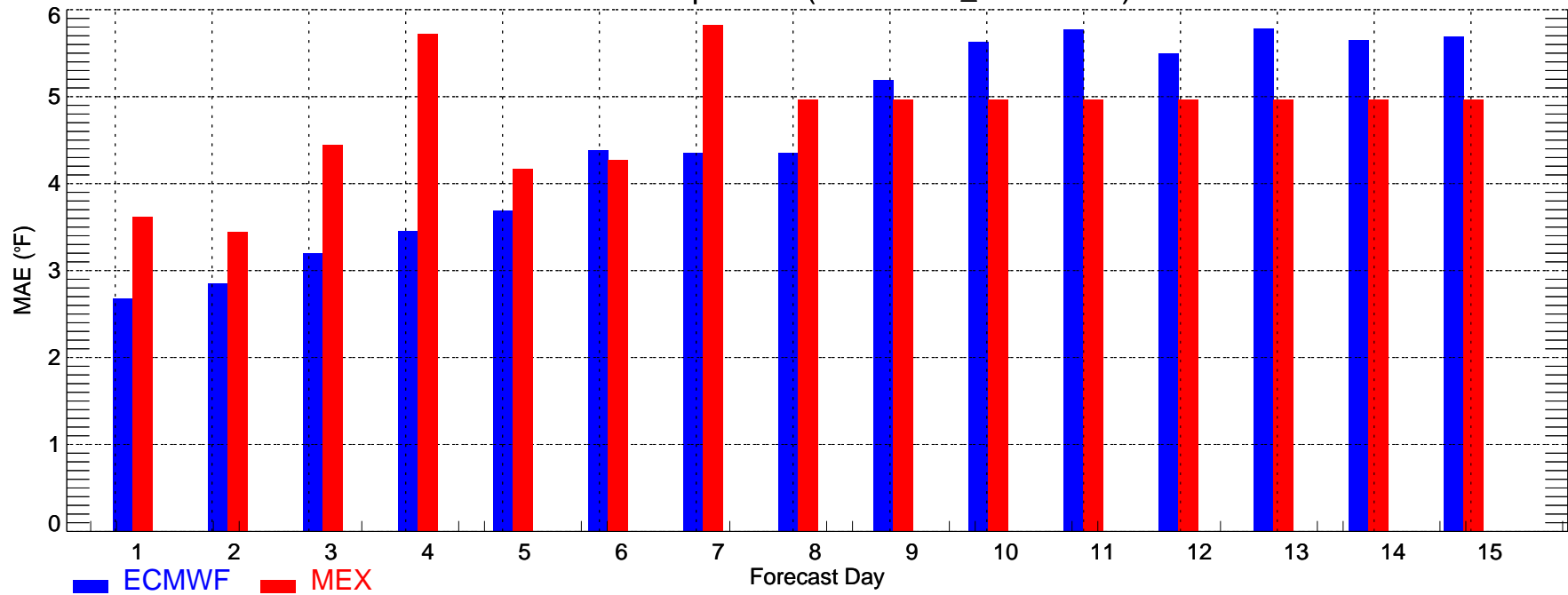

DSM: Min Temperature (2007-11-01\_2007-11-30)

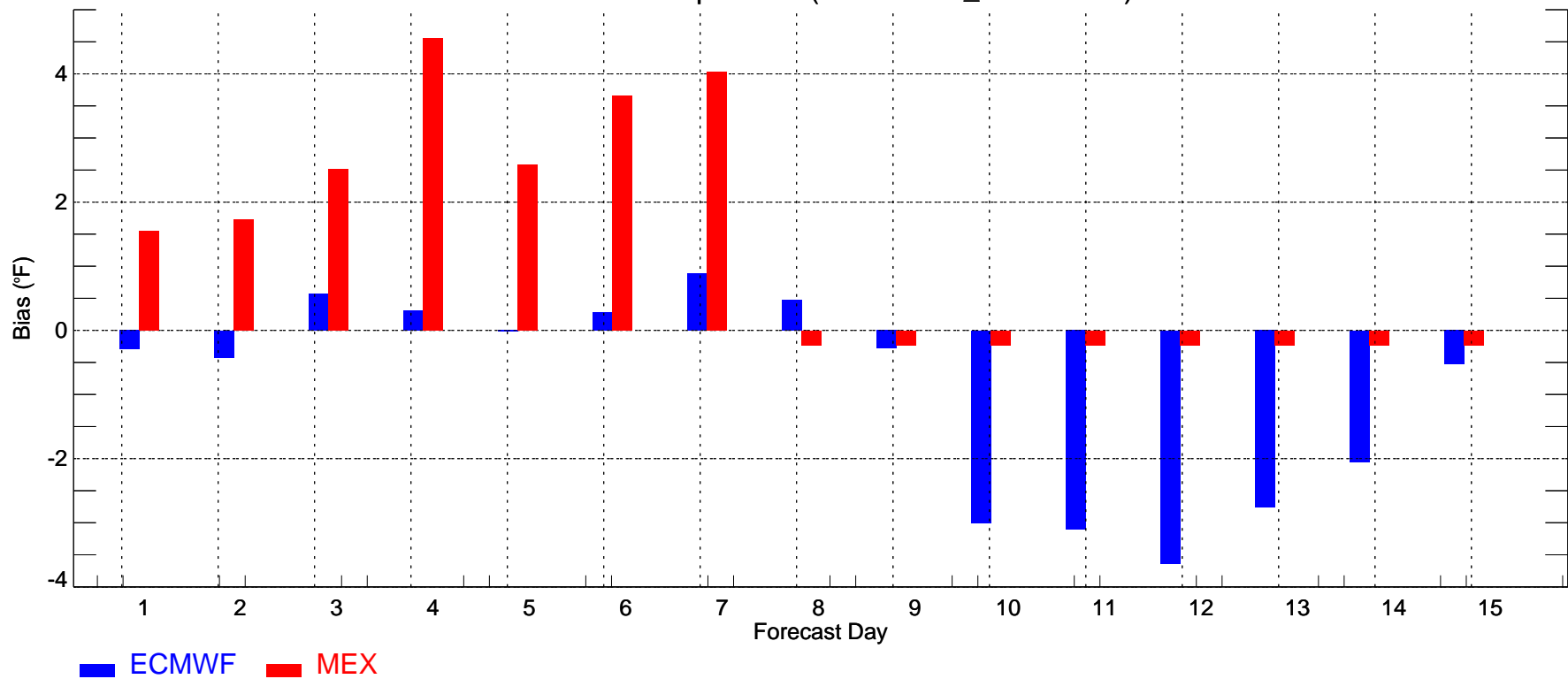

DTW: Max Temperature (2007-11-01\_2007-11-30)

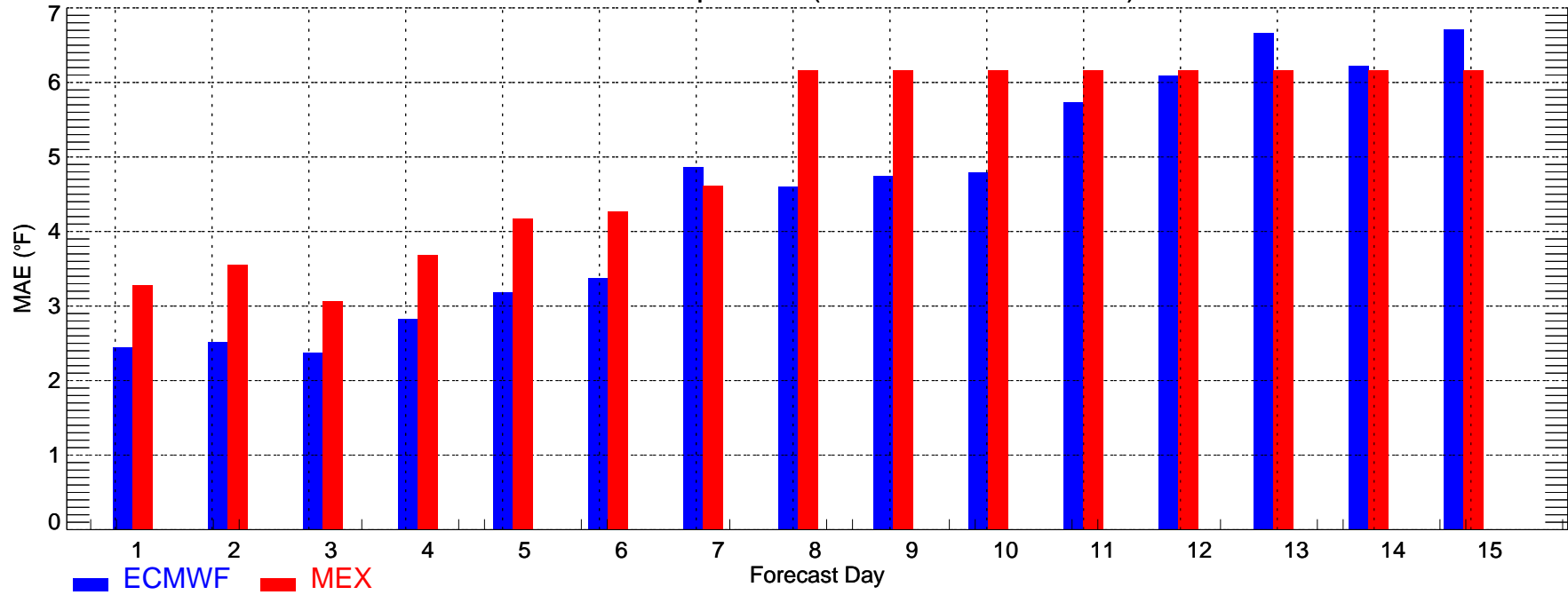

DTW: Max Temperature (2007-11-01\_2007-11-30)

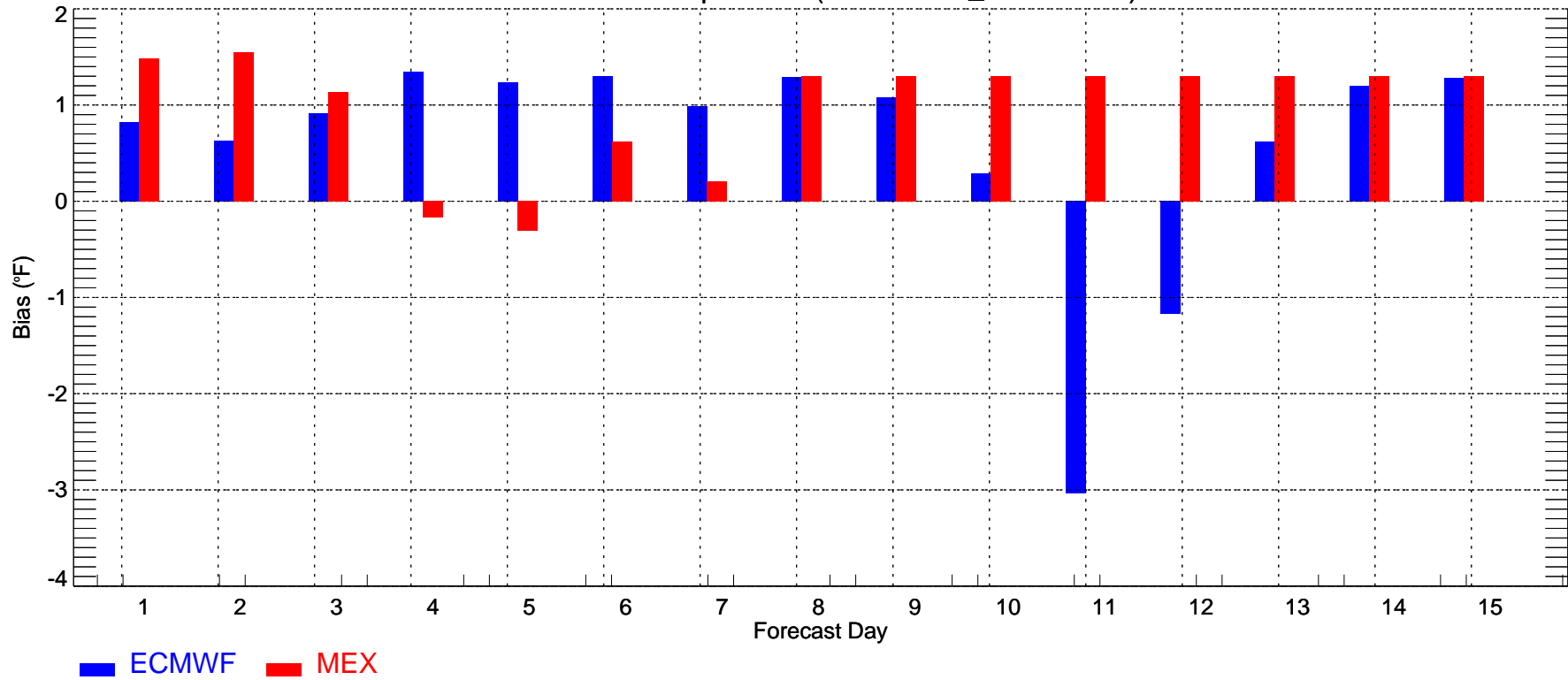

DTW: Min Temperature (2007-11-01\_2007-11-30)

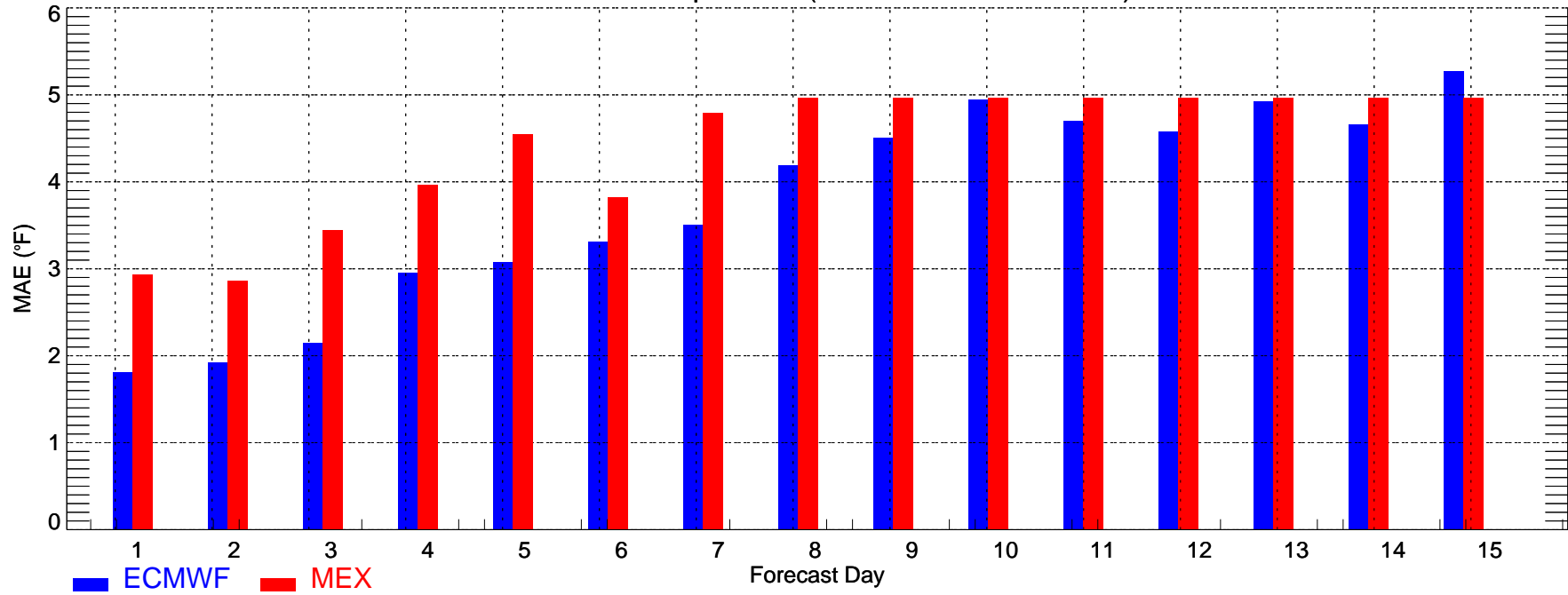

DTW: Min Temperature (2007-11-01\_2007-11-30)

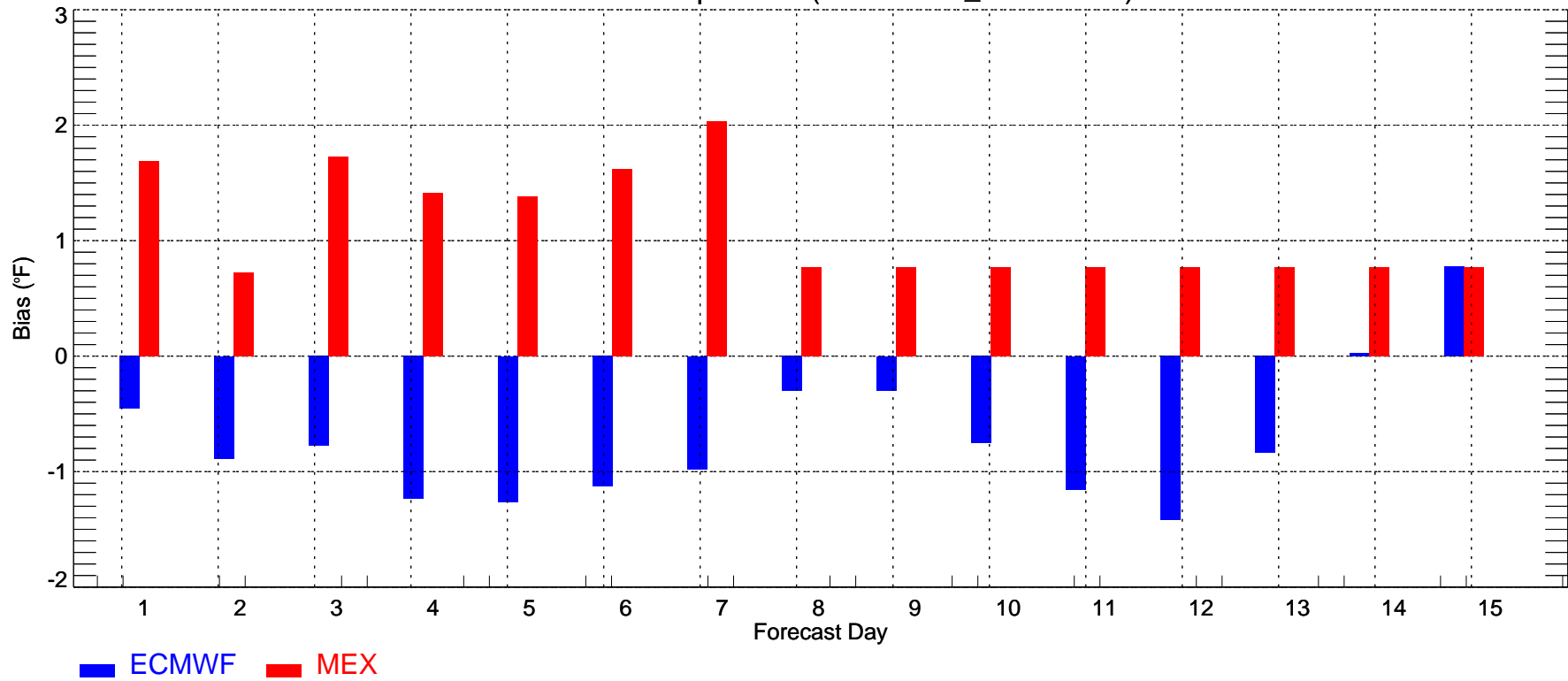

IAH: Max Temperature (2007-11-01\_2007-11-30)

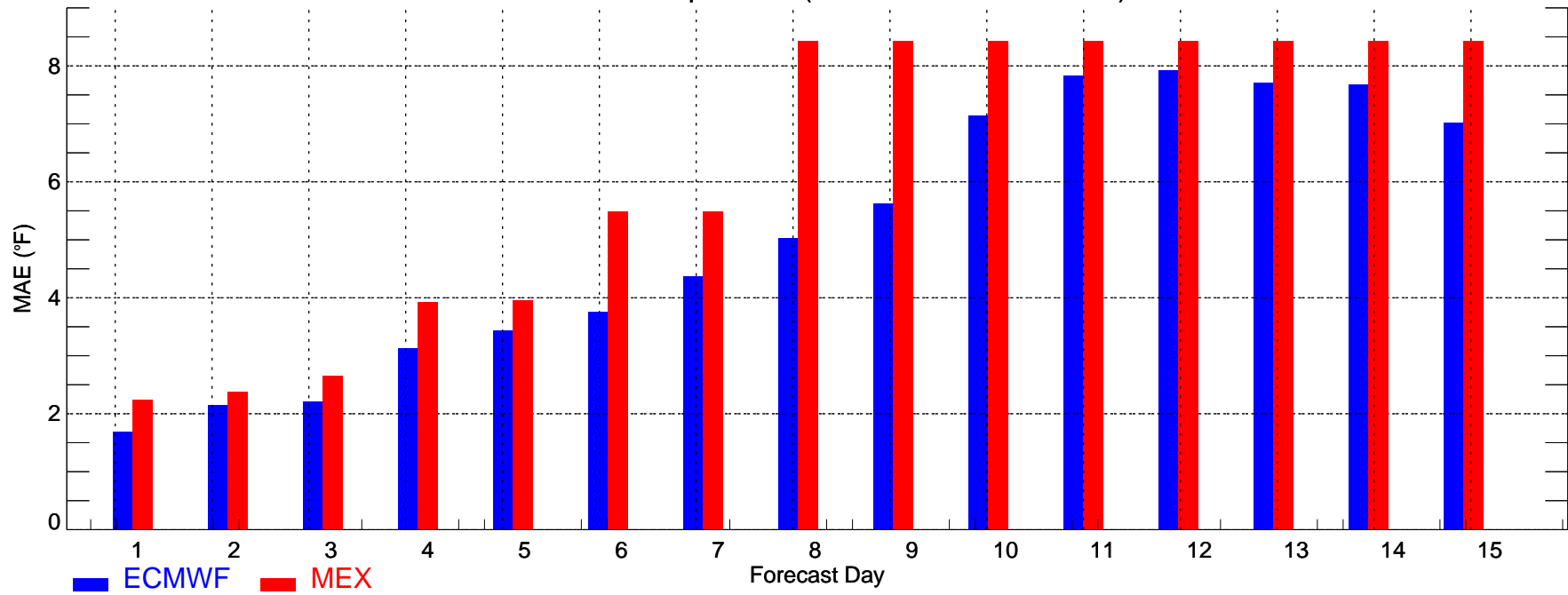

IAH: Max Temperature (2007-11-01\_2007-11-30)

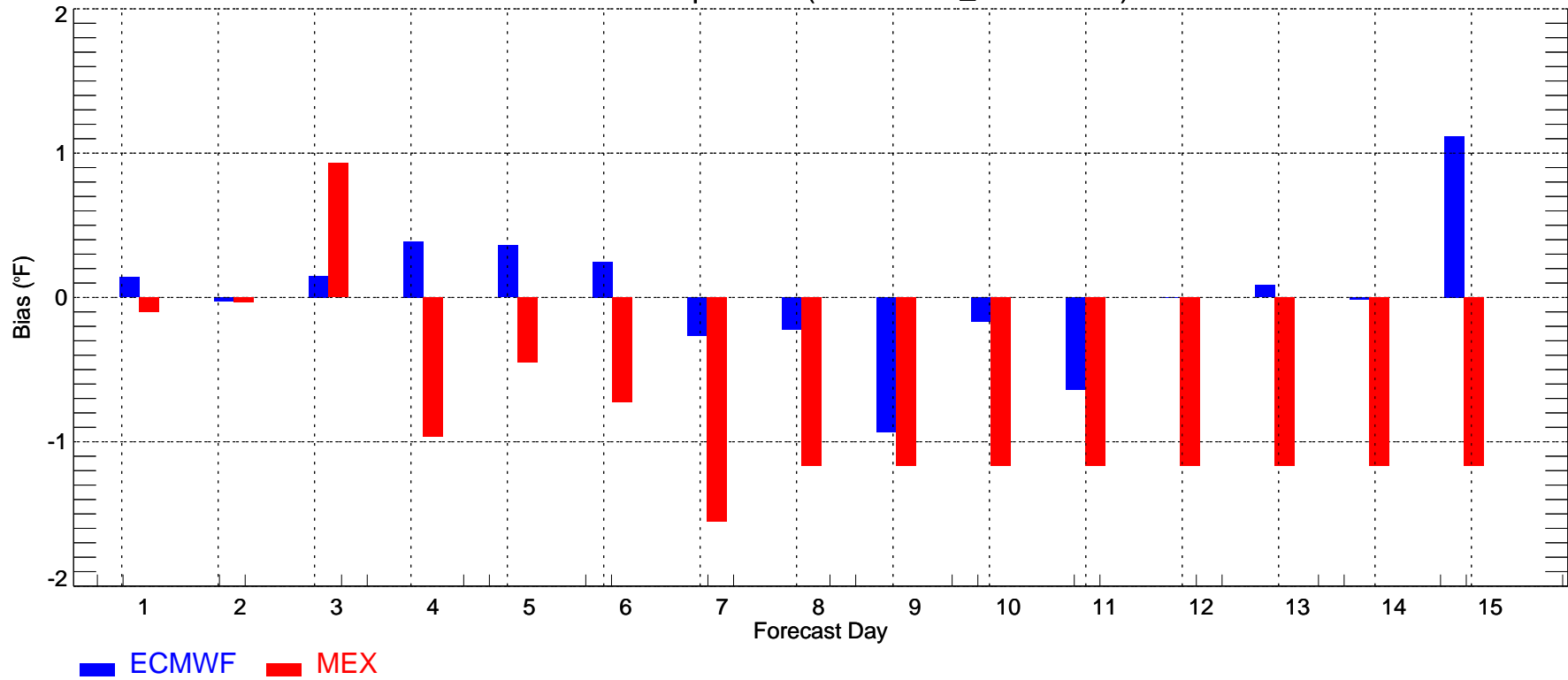

IAH: Min Temperature (2007-11-01\_2007-11-30)

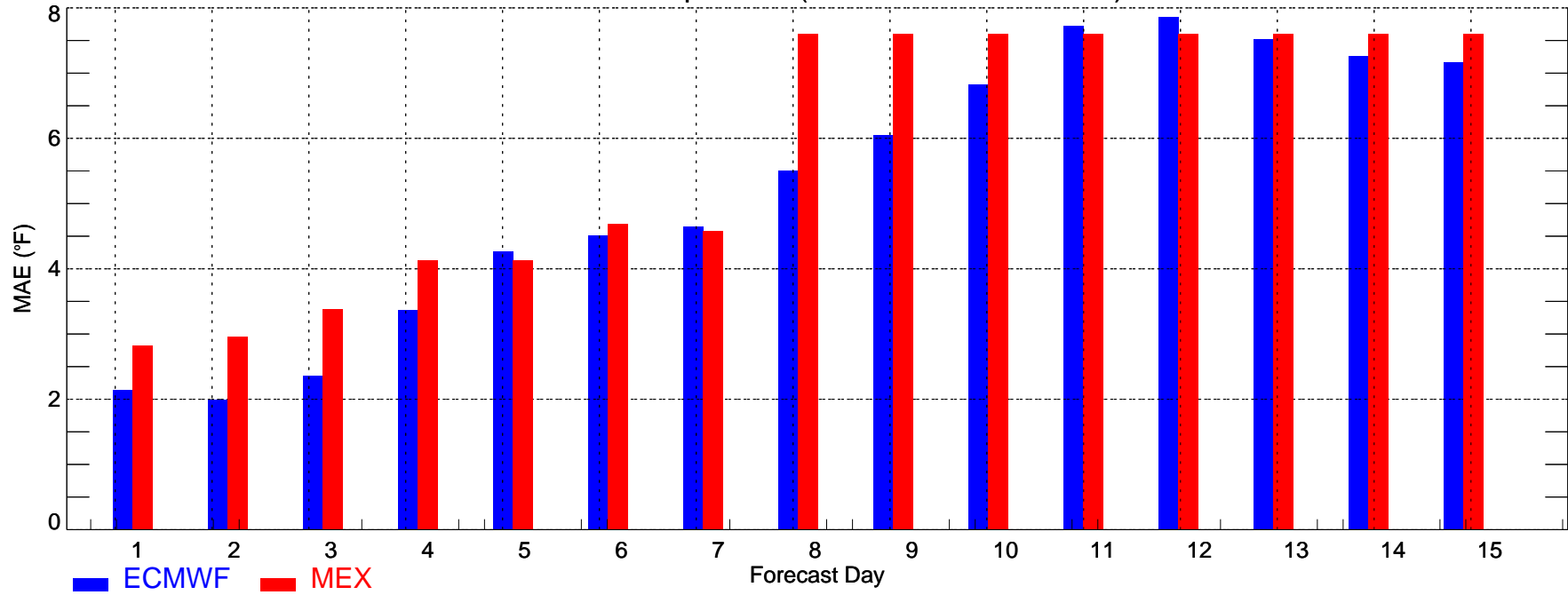

IAH: Min Temperature (2007-11-01\_2007-11-30)

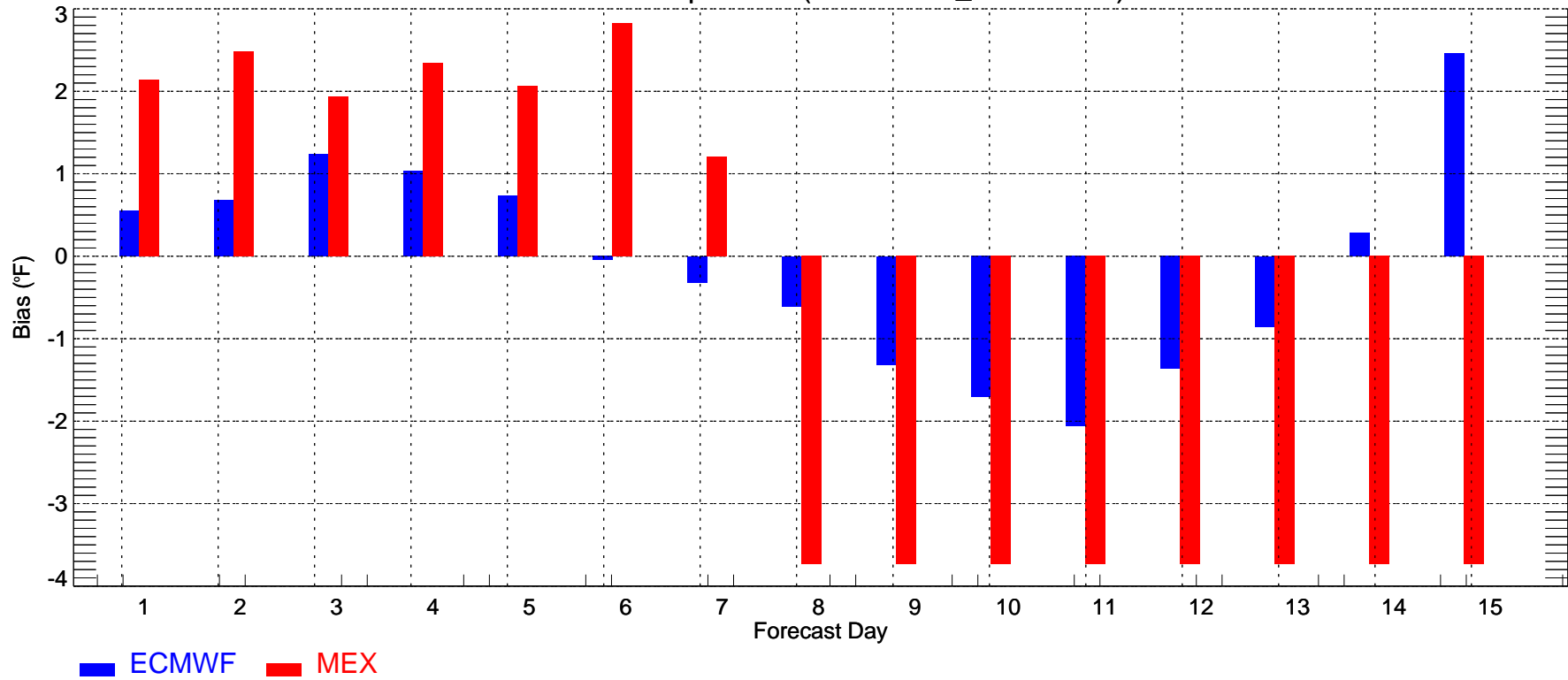

LAS: Max Temperature (2007-11-01\_2007-11-30)

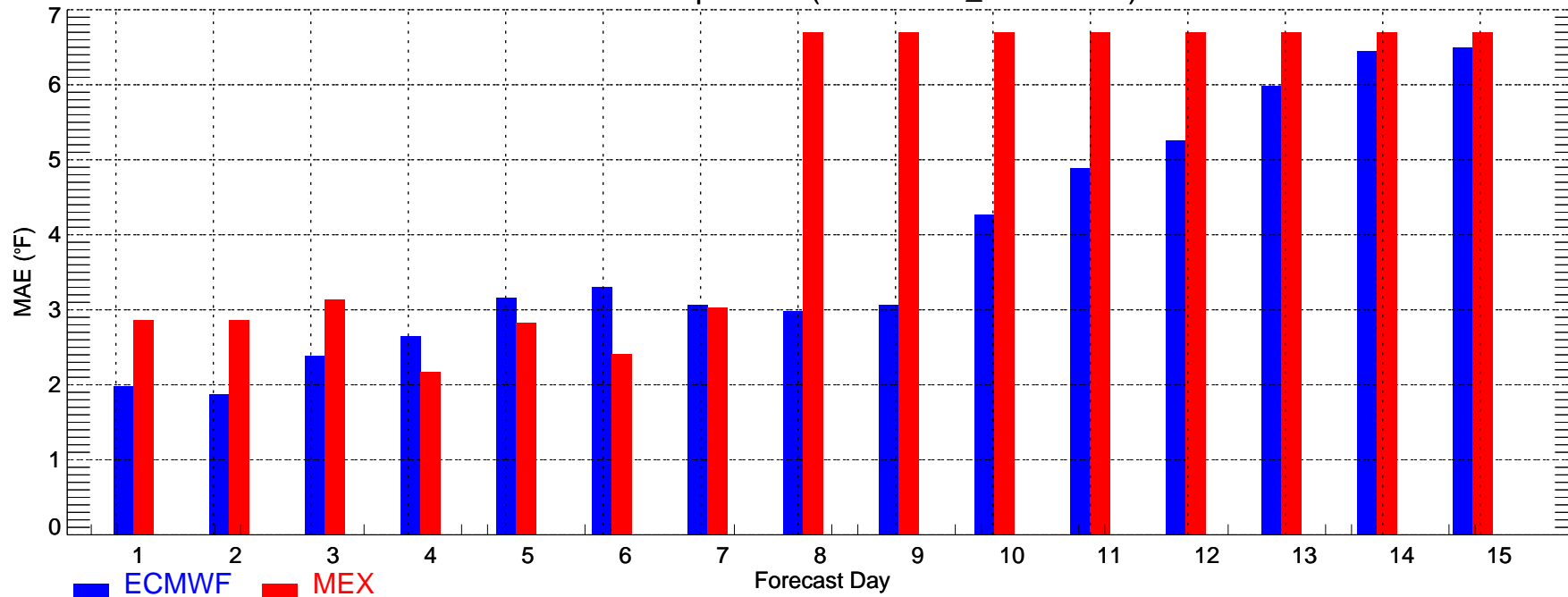

LAS: Max Temperature (2007-11-01\_2007-11-30)

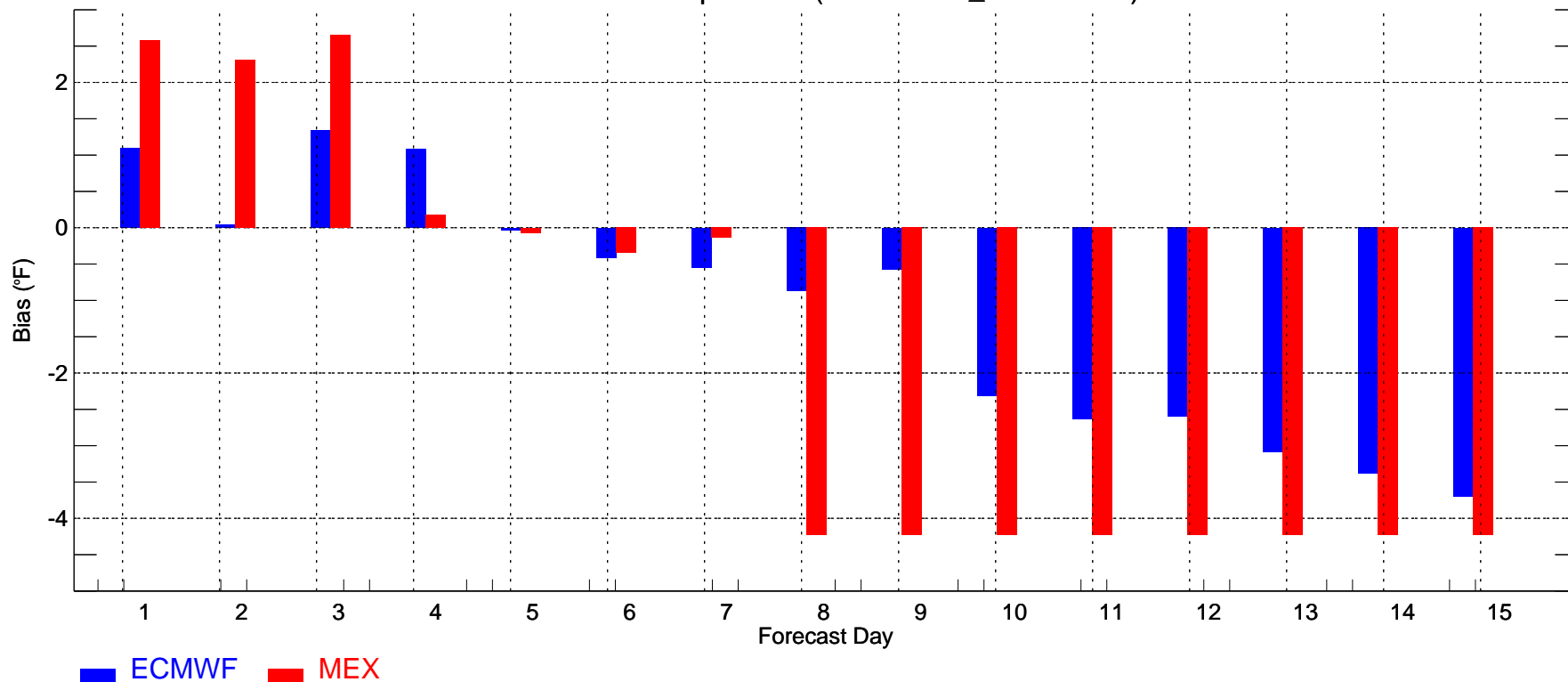

LAS: Min Temperature (2007-11-01\_2007-11-30)

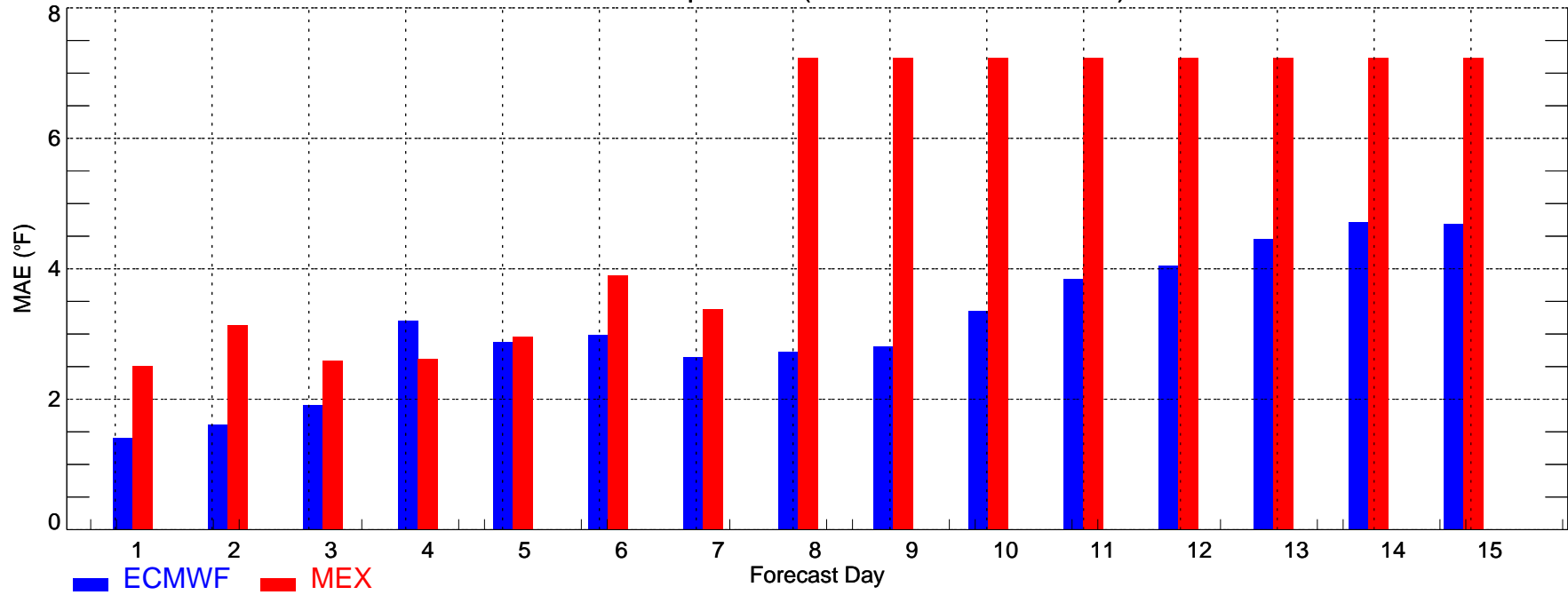

LAS: Min Temperature (2007-11-01\_2007-11-30)

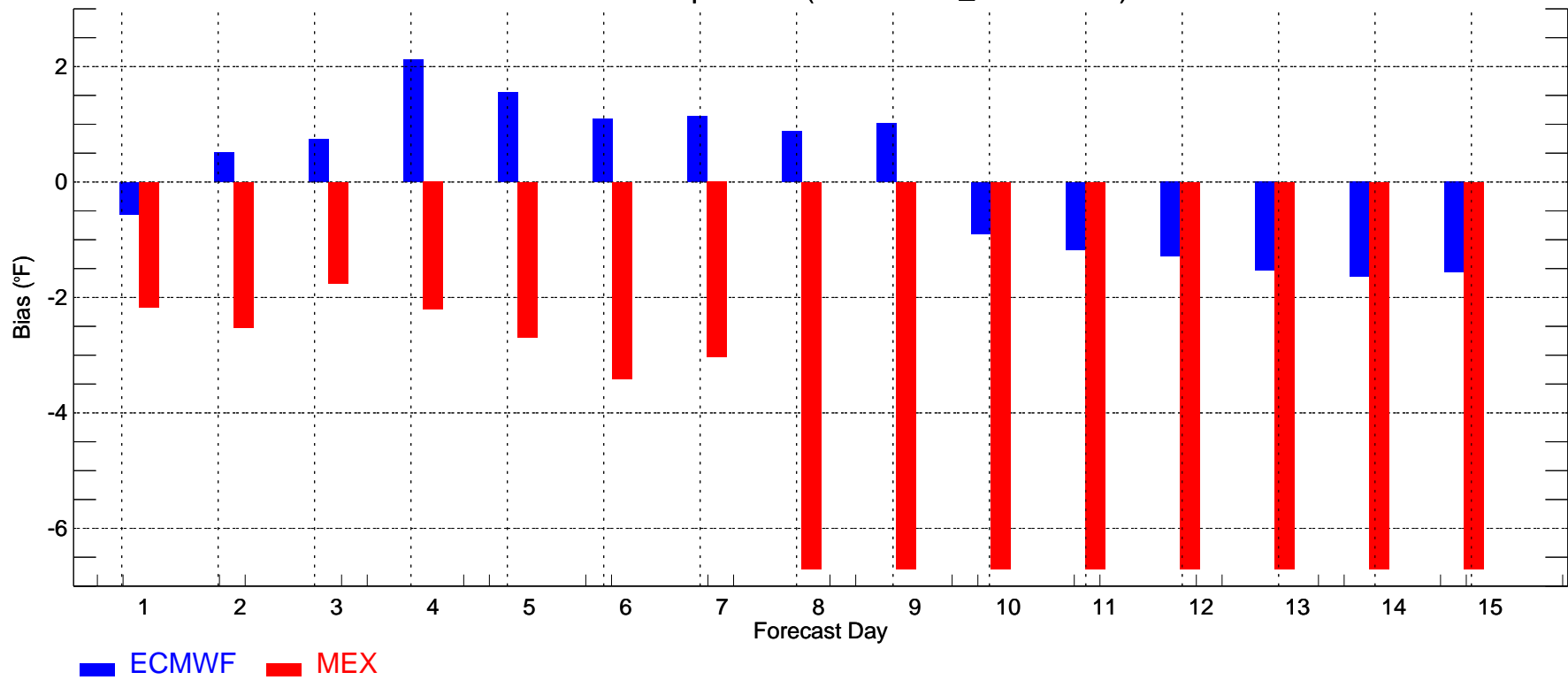

LGA: Max Temperature (2007-11-01\_2007-11-30)

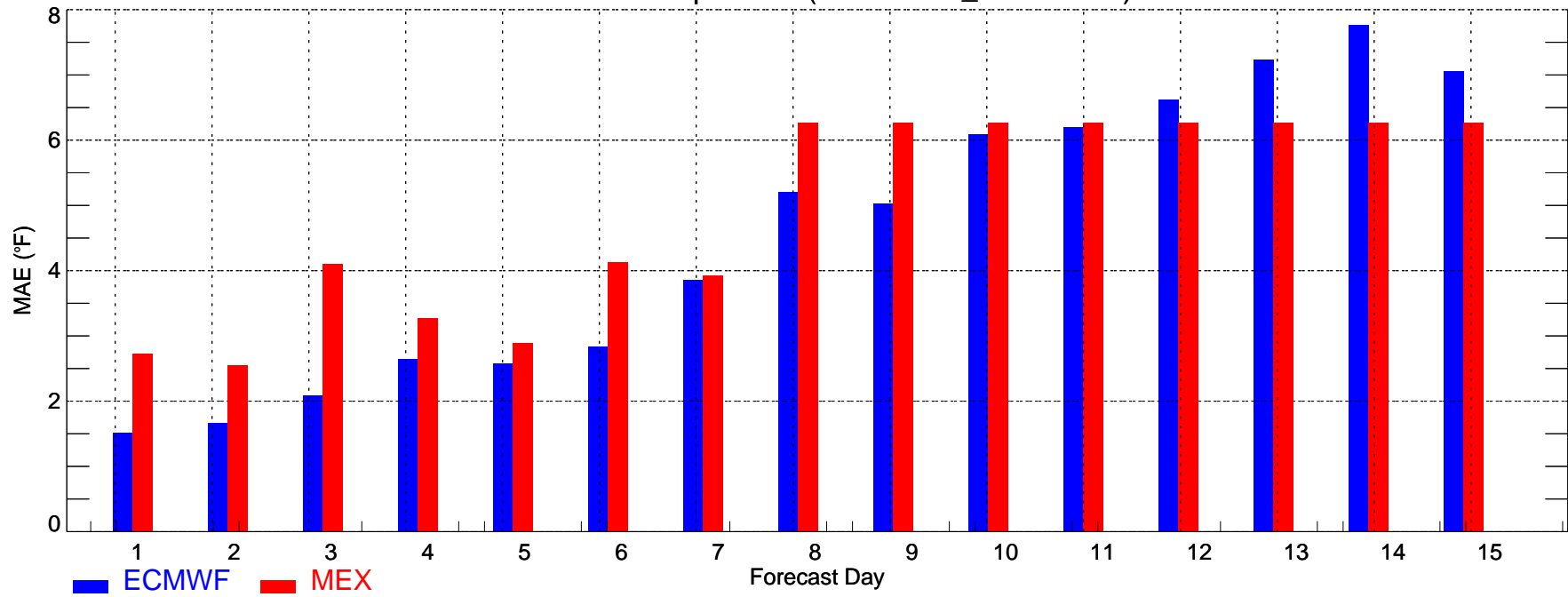

LGA: Max Temperature (2007-11-01\_2007-11-30)

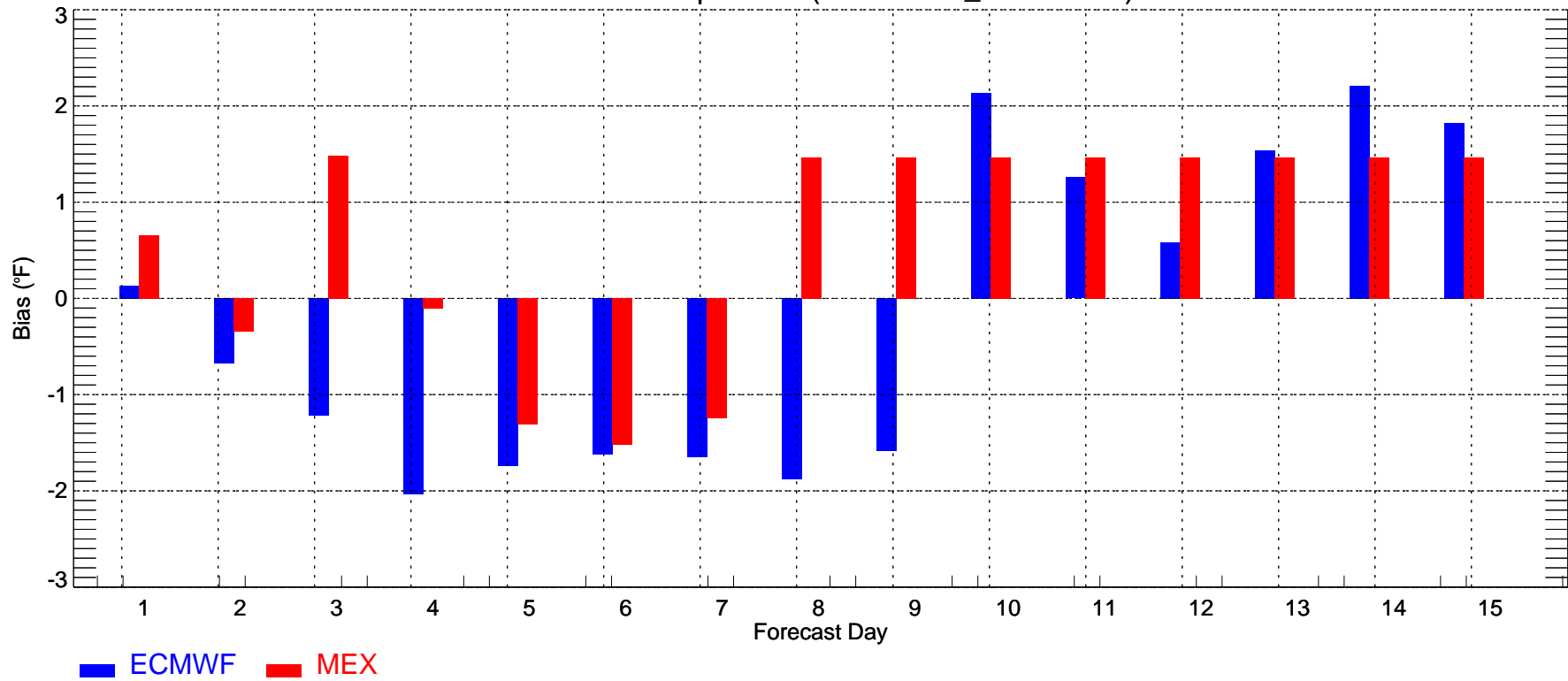

LGA: Min Temperature (2007-11-01\_2007-11-30)

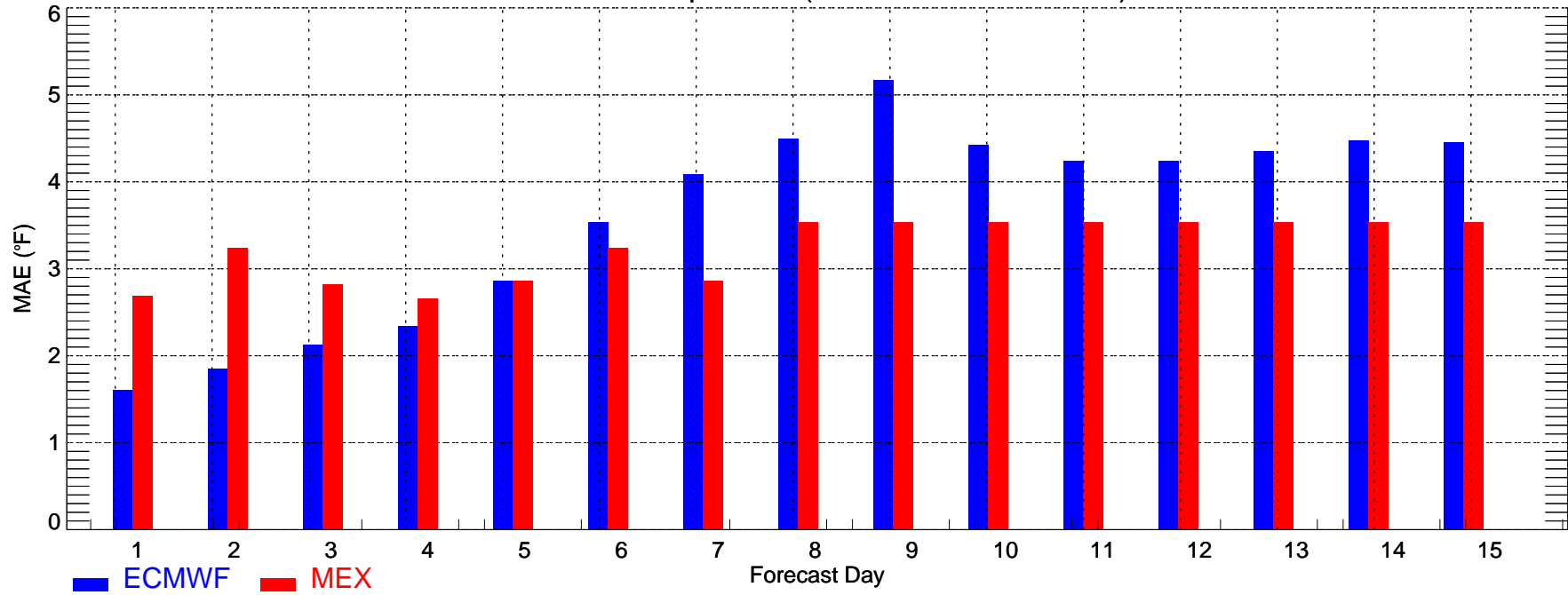

LGA: Min Temperature (2007-11-01\_2007-11-30)

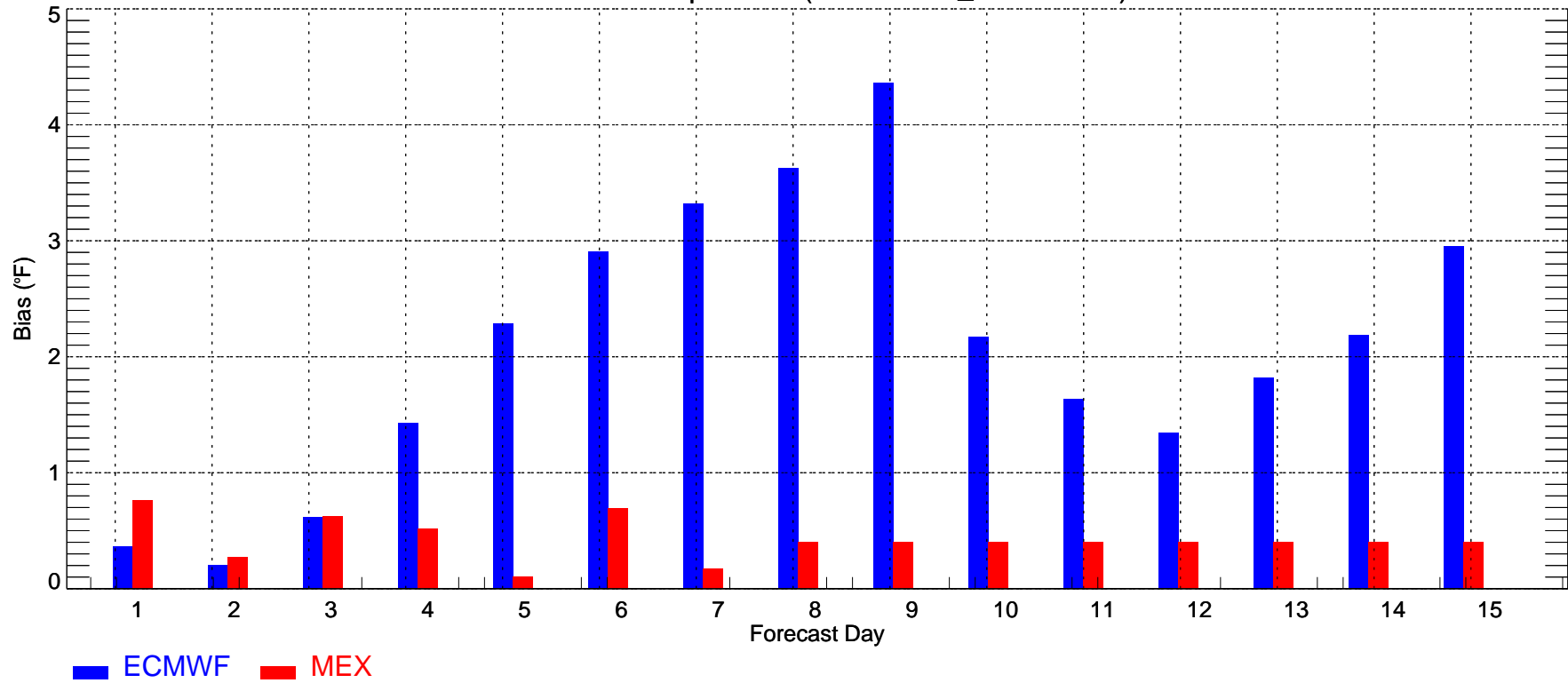

MCI: Max Temperature (2007-11-01\_2007-11-30)

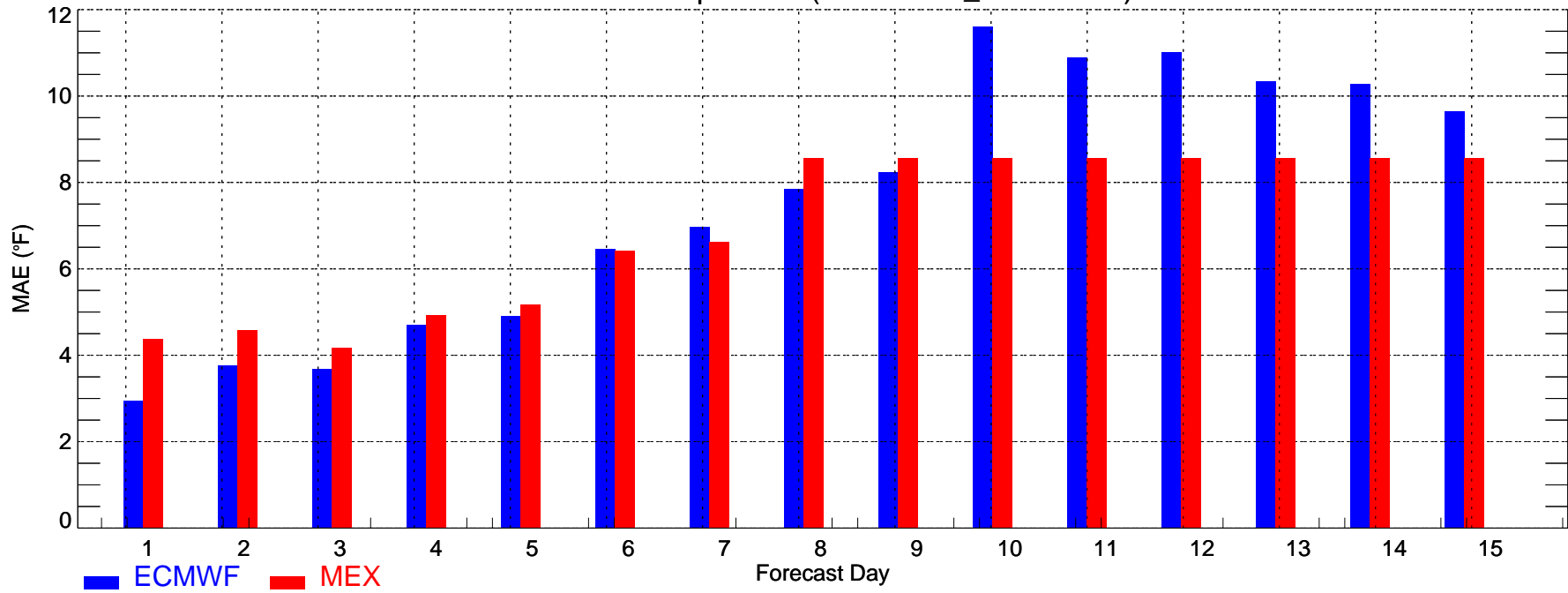

MCI: Max Temperature (2007-11-01\_2007-11-30)

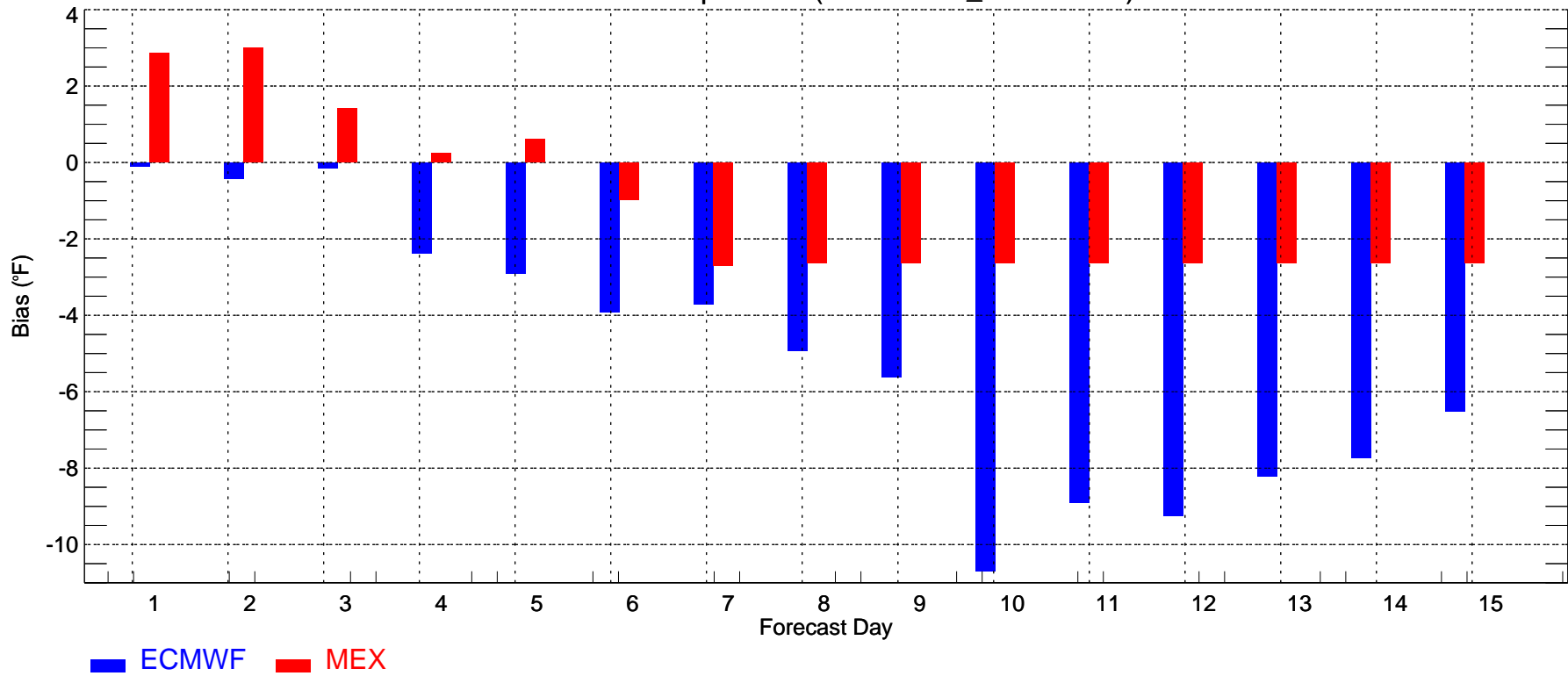

MCI: Min Temperature (2007-11-01\_2007-11-30)

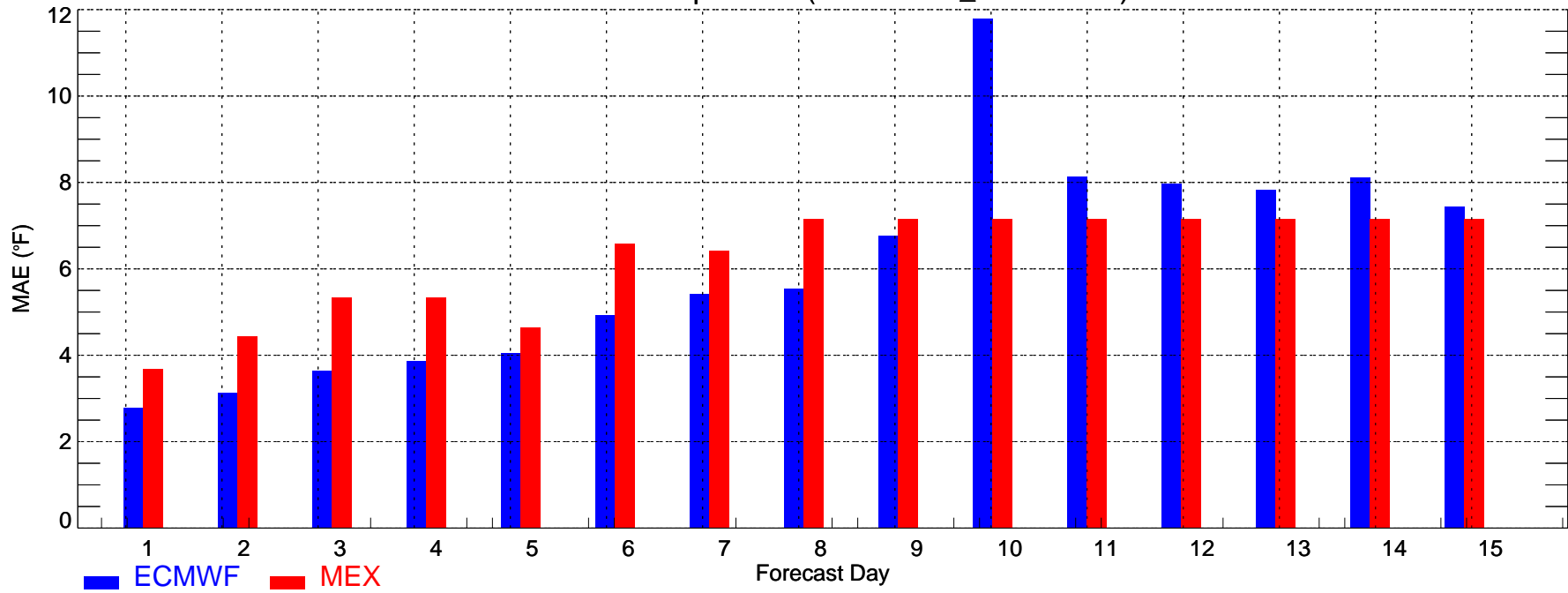

MCI: Min Temperature (2007-11-01\_2007-11-30)

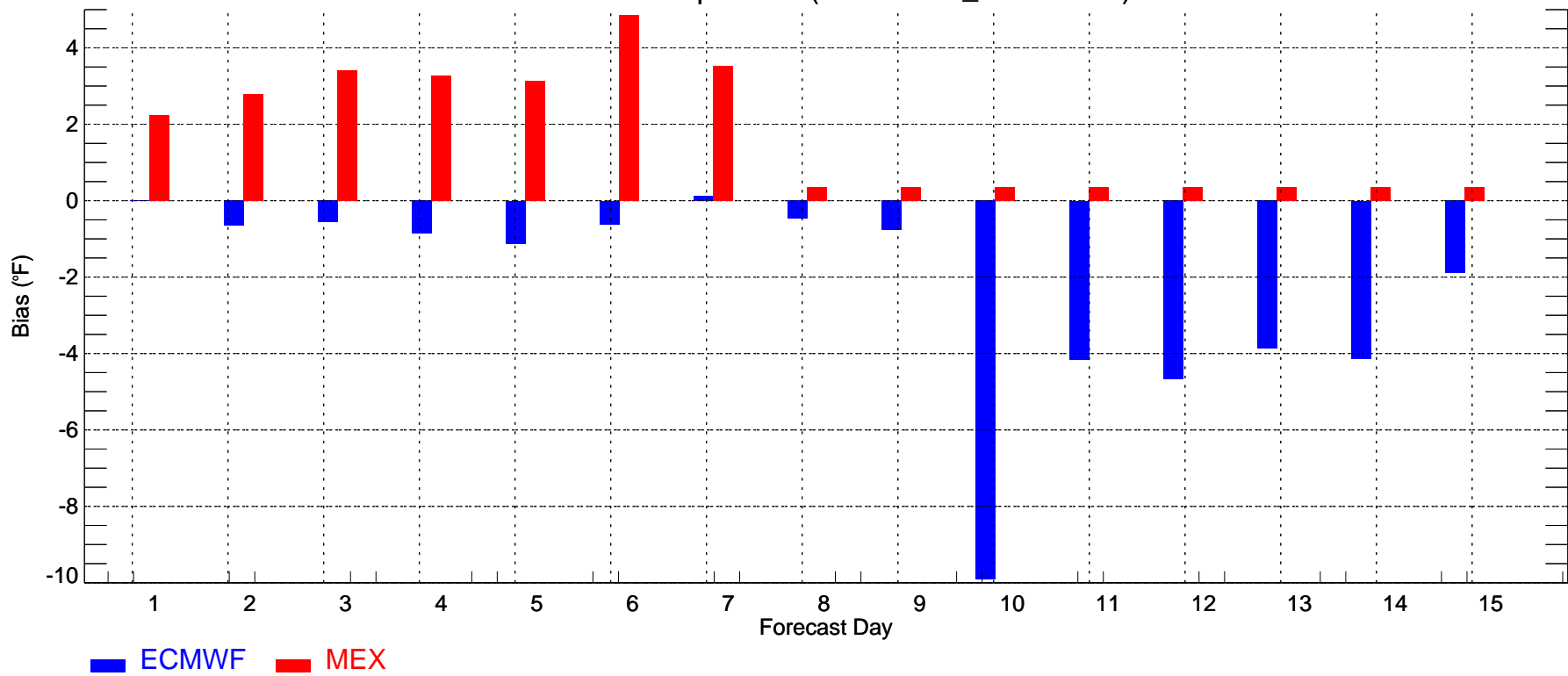

MSP: Max Temperature (2007-11-01\_2007-11-30)

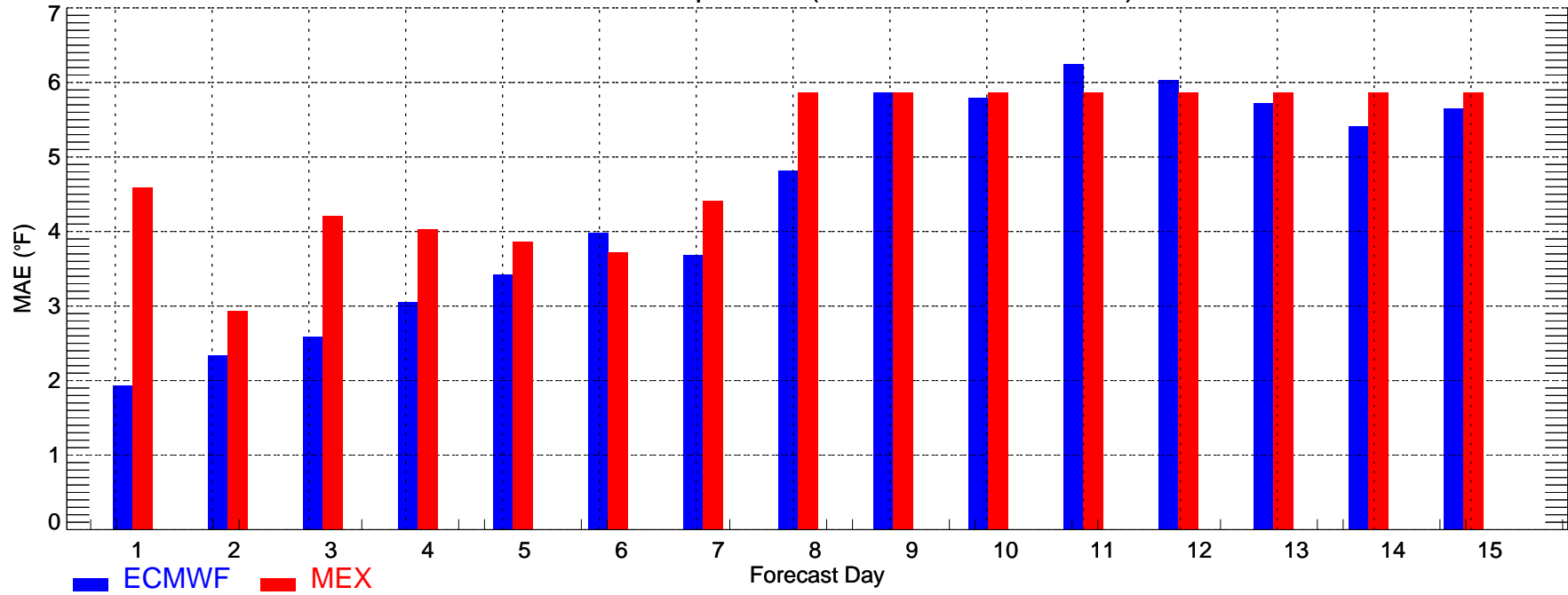

MSP: Max Temperature (2007-11-01\_2007-11-30)

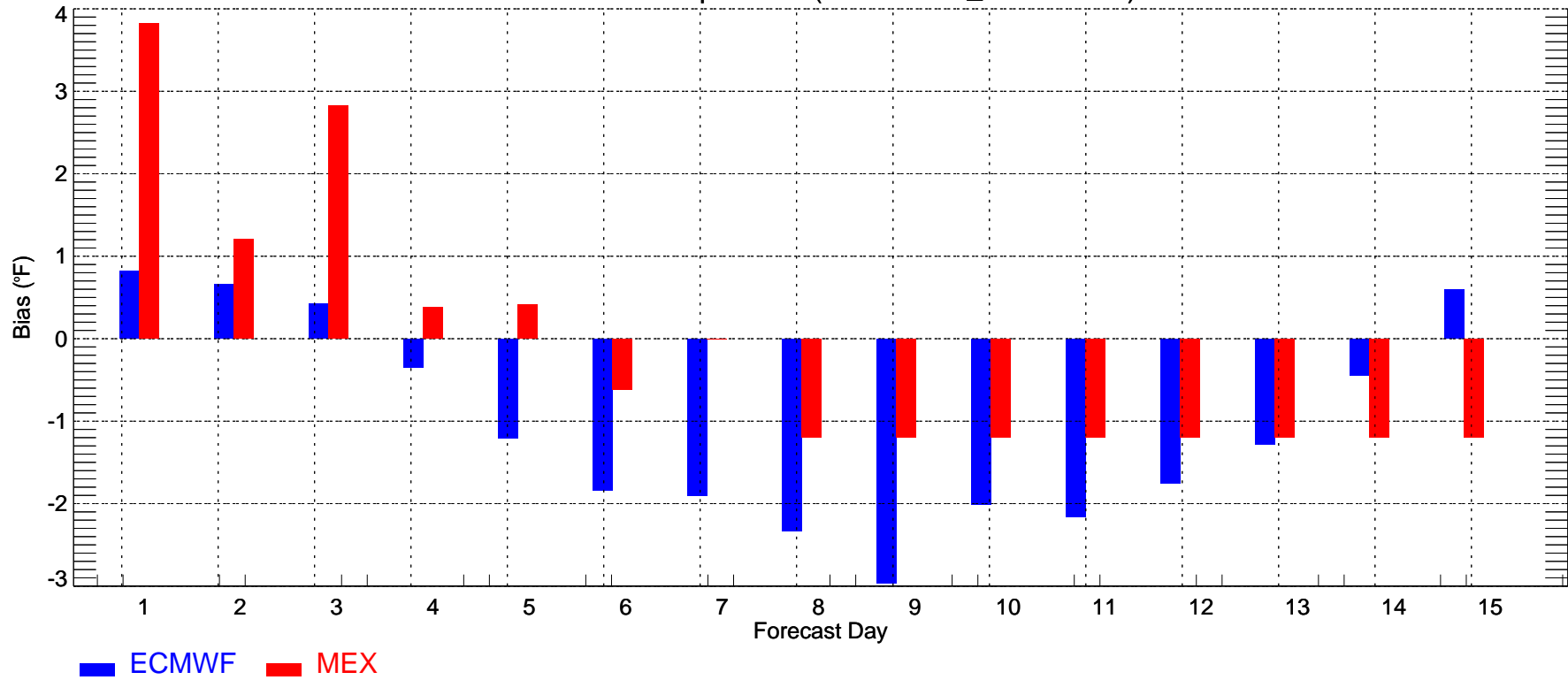

MSP: Min Temperature (2007-11-01\_2007-11-30)

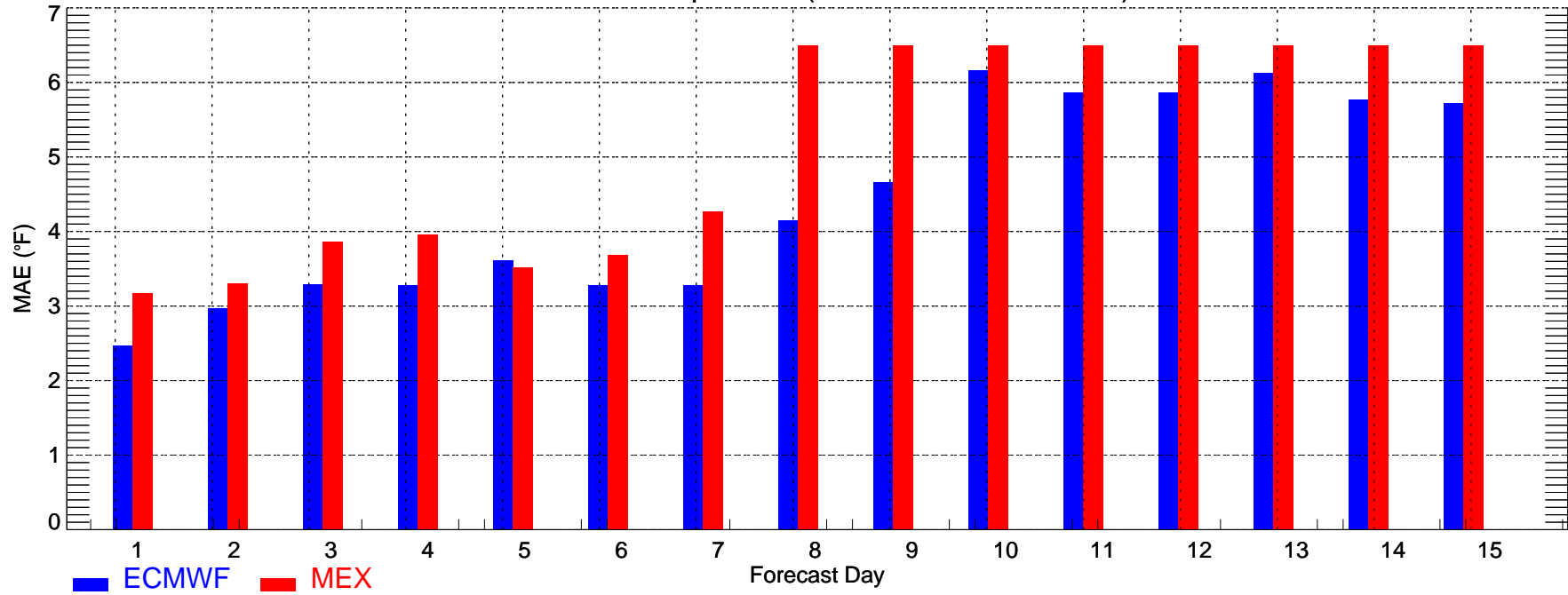

MSP: Min Temperature (2007-11-01\_2007-11-30)

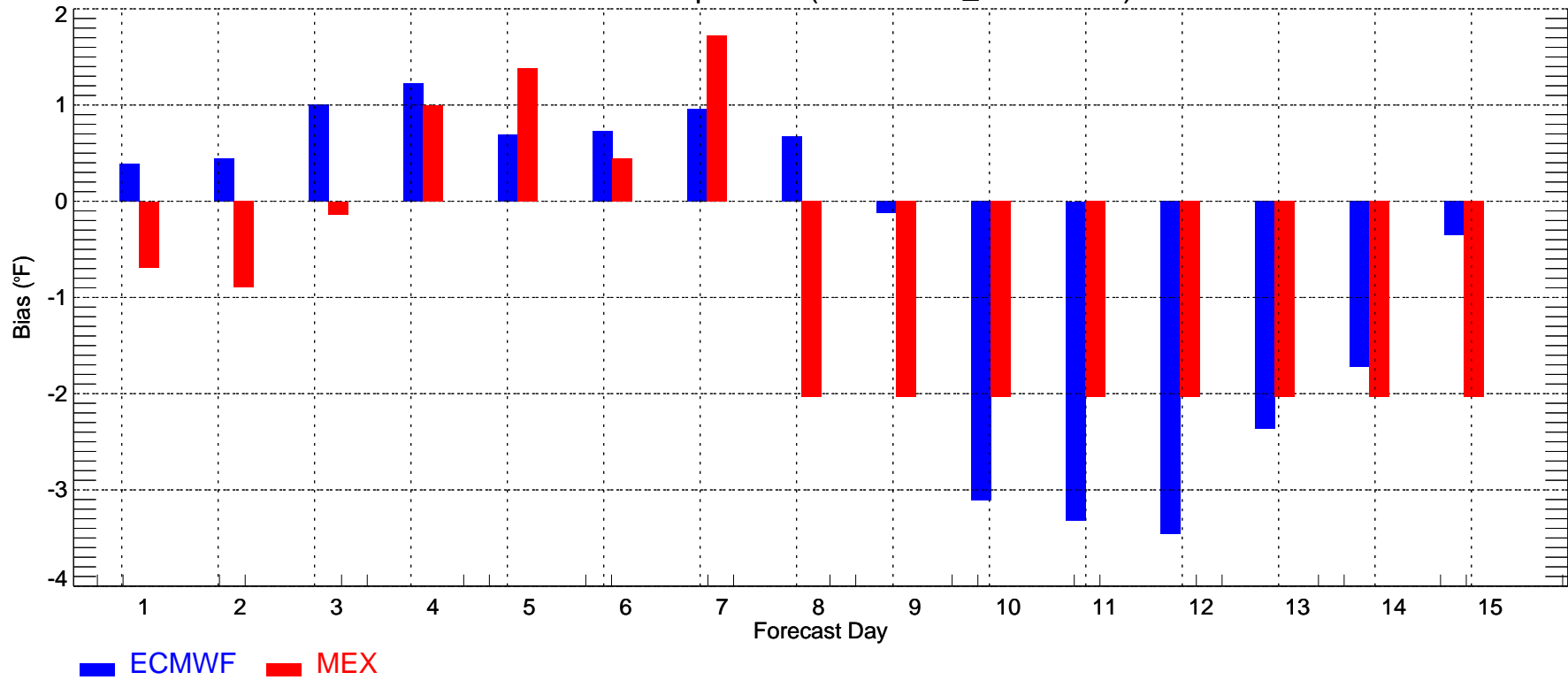

ORD: Max Temperature (2007-11-01\_2007-11-30)

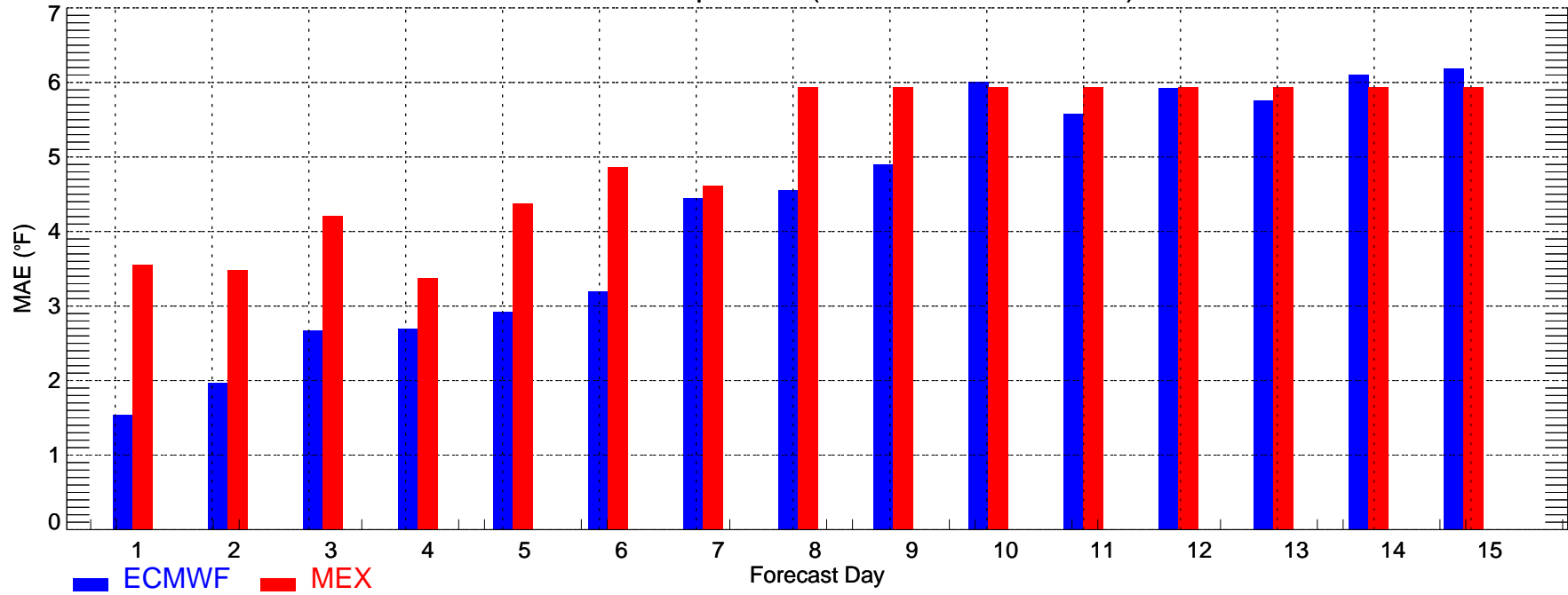

ORD: Max Temperature (2007-11-01\_2007-11-30)

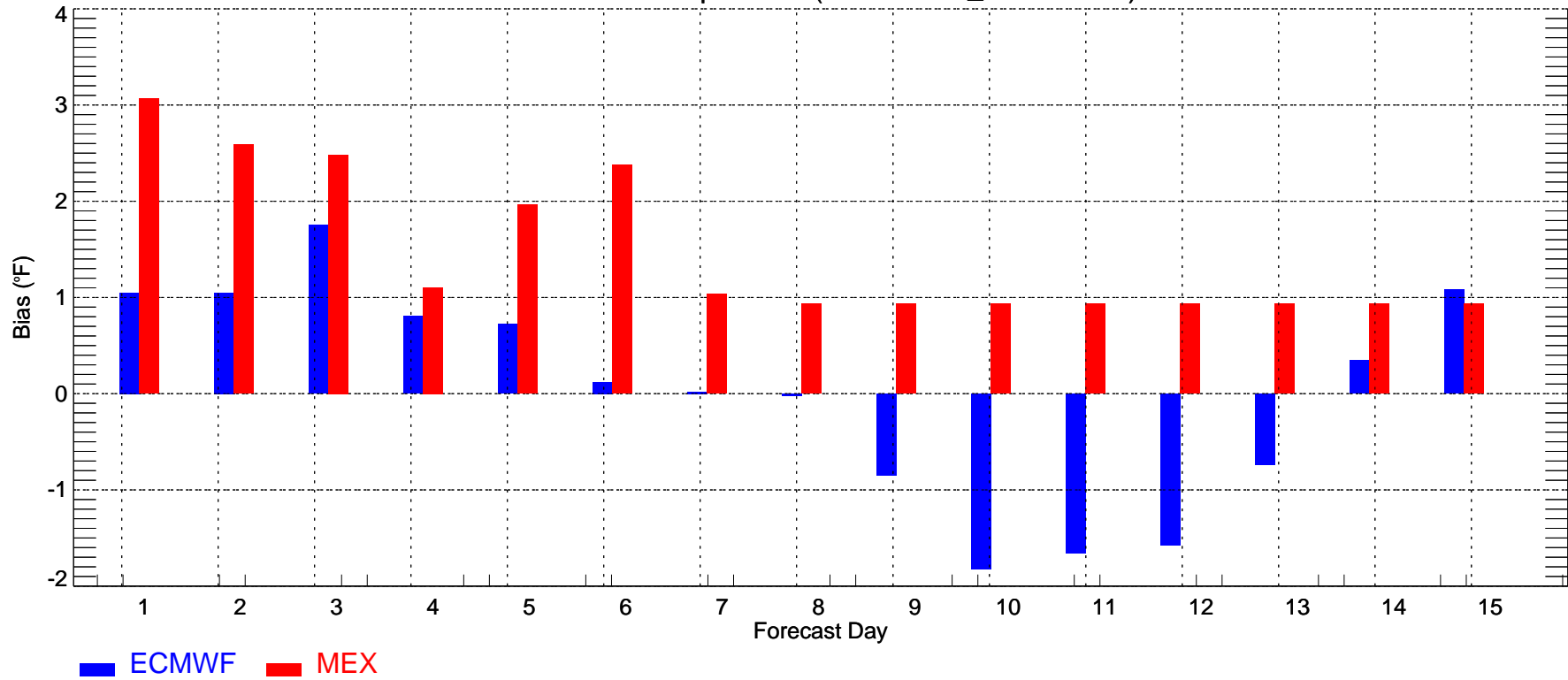

ORD: Min Temperature (2007-11-01\_2007-11-30)

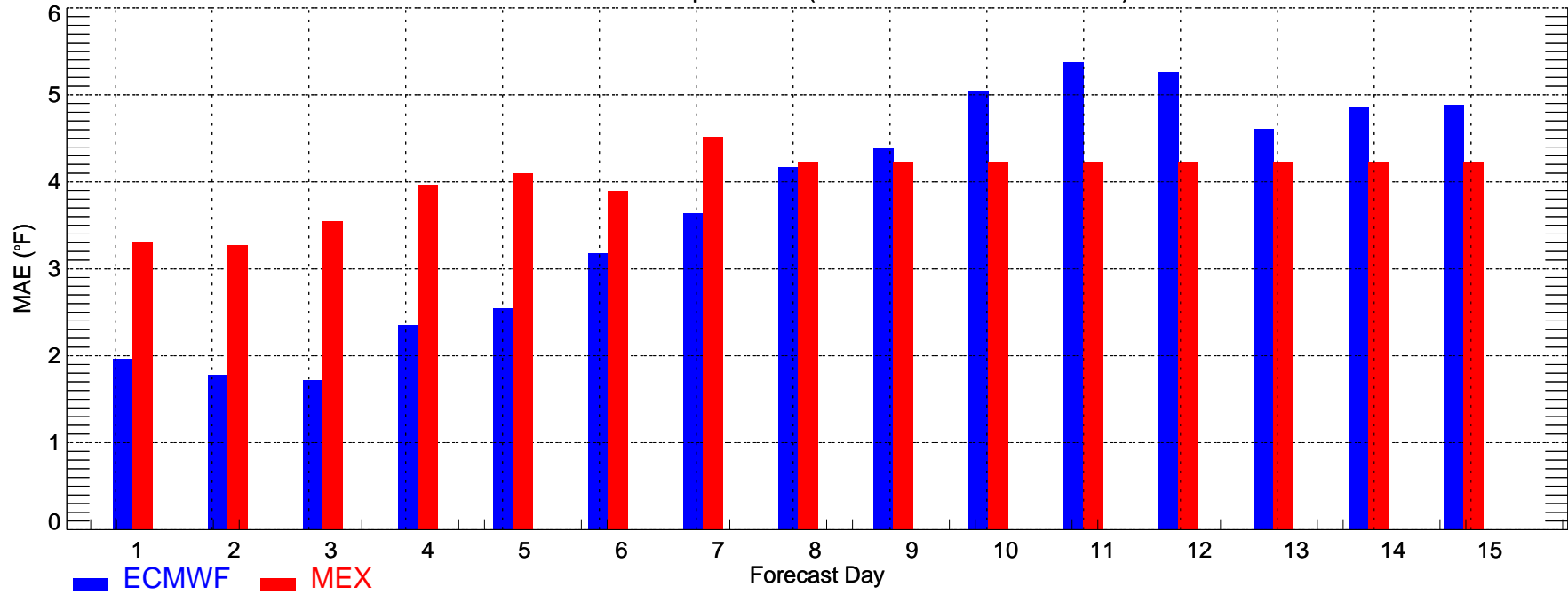

ORD: Min Temperature (2007-11-01\_2007-11-30)

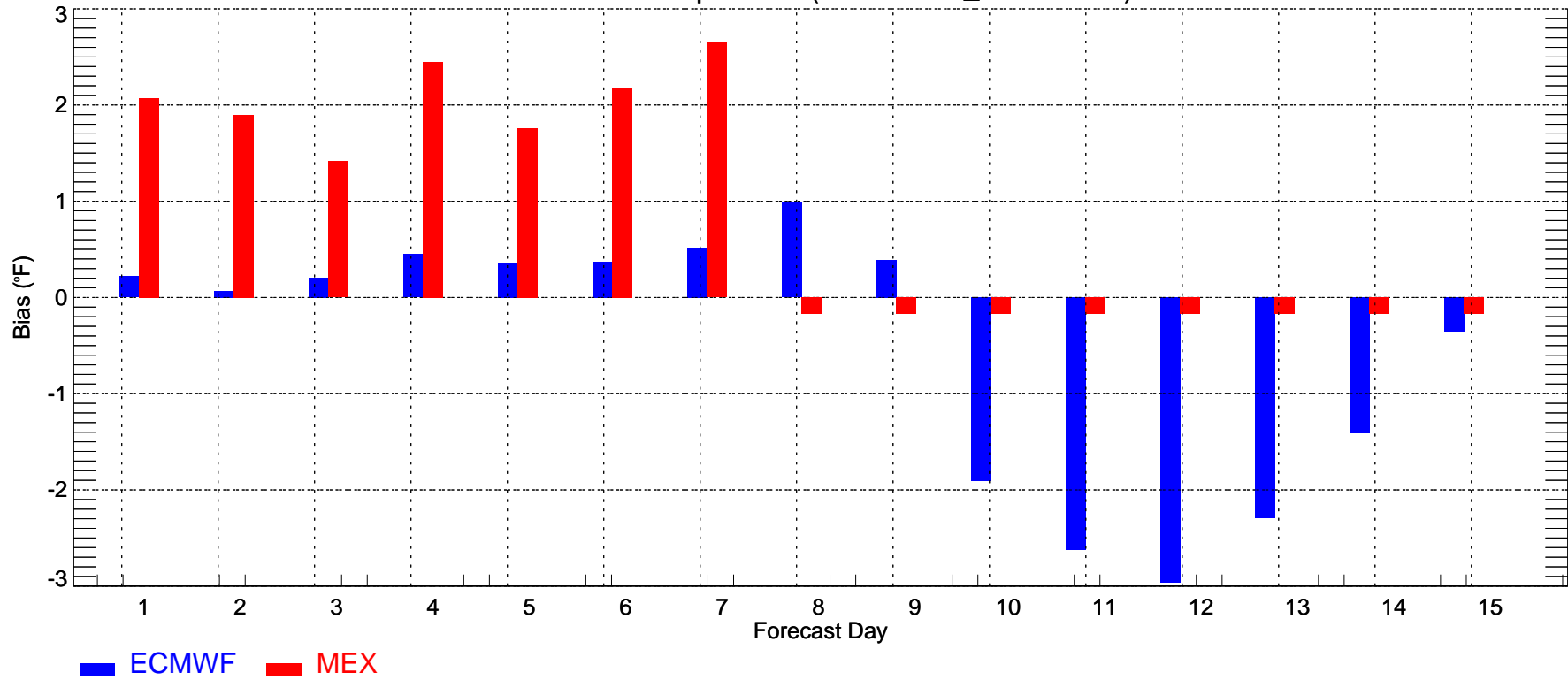

PDX: Max Temperature (2007-11-01\_2007-11-30)

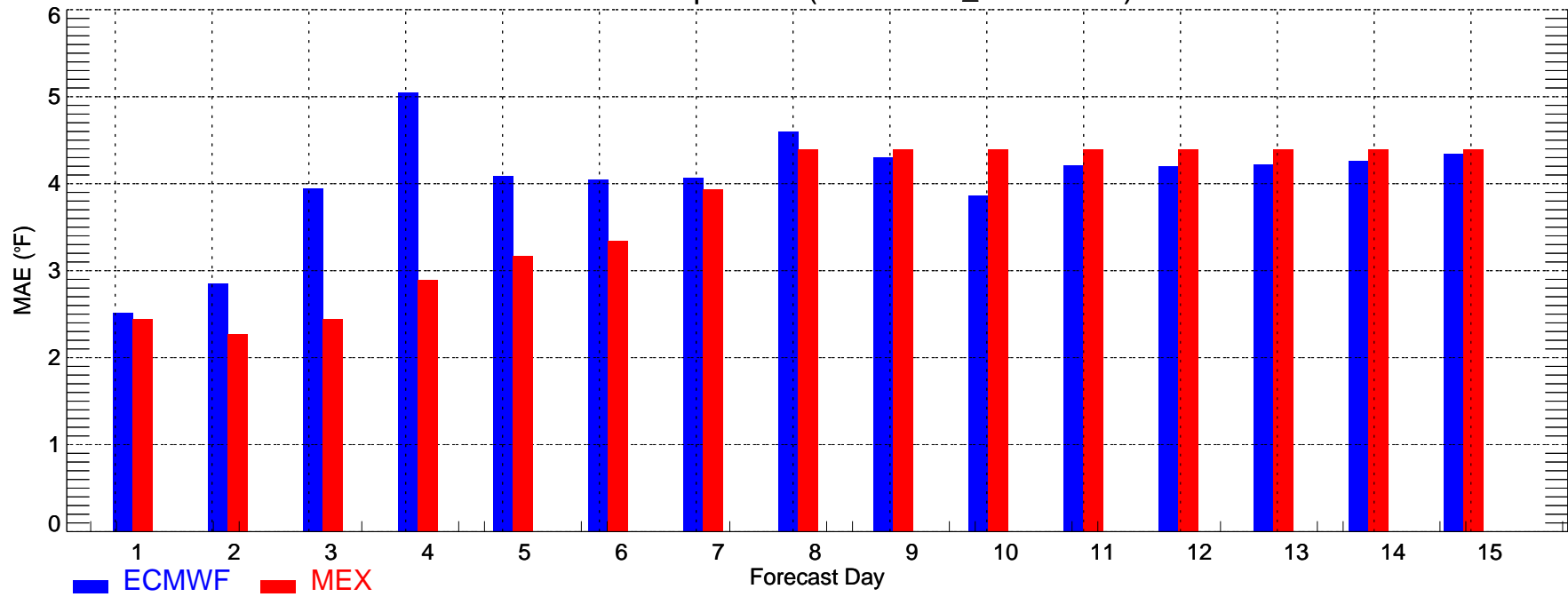

PDX: Max Temperature (2007-11-01\_2007-11-30)

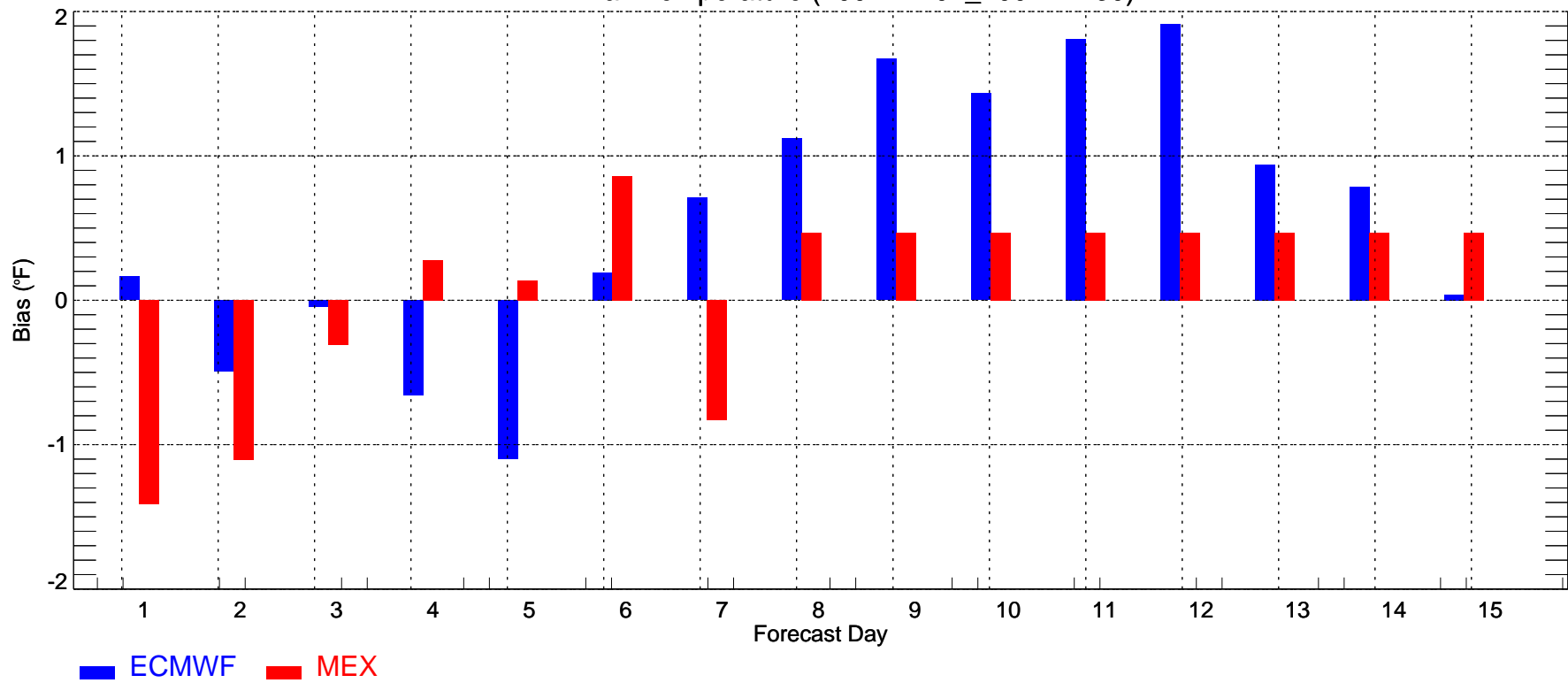

PDX: Min Temperature (2007-11-01\_2007-11-30)

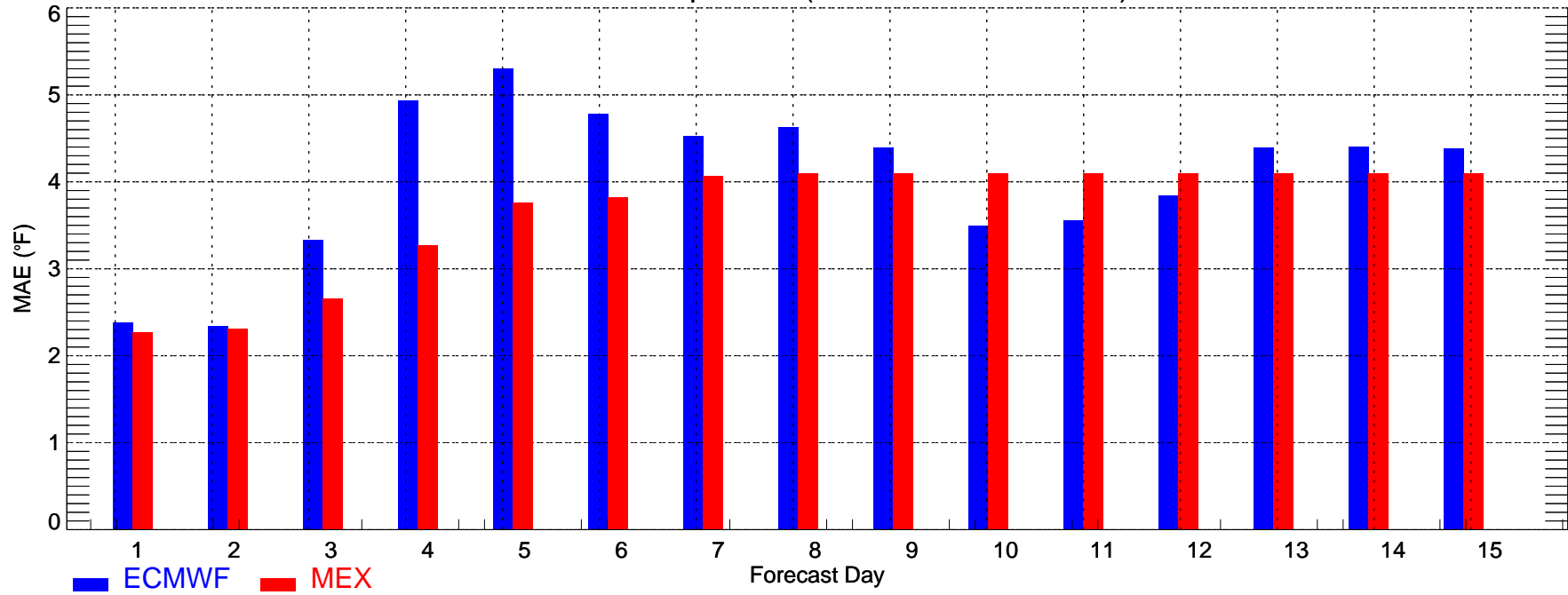

PDX: Min Temperature (2007-11-01\_2007-11-30)

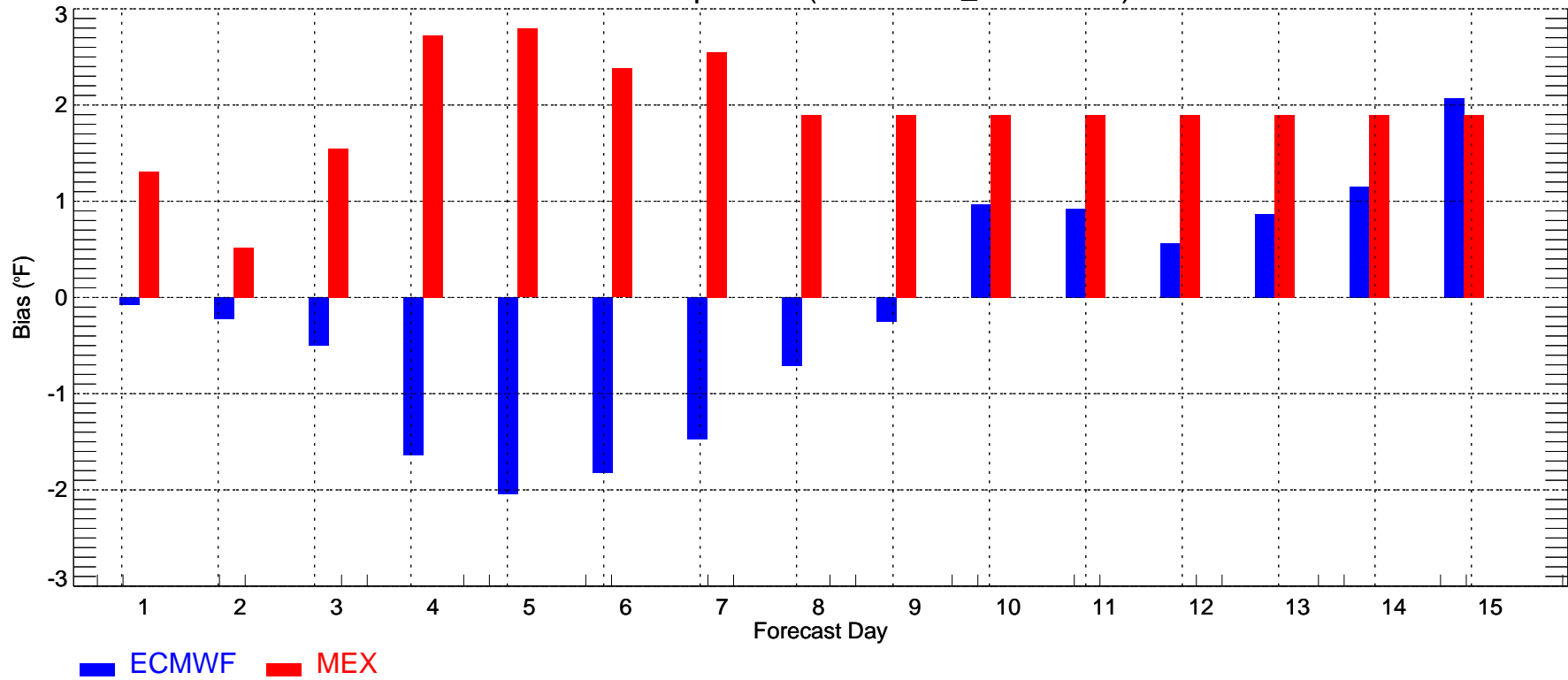

PHL: Max Temperature (2007-11-01\_2007-11-30)

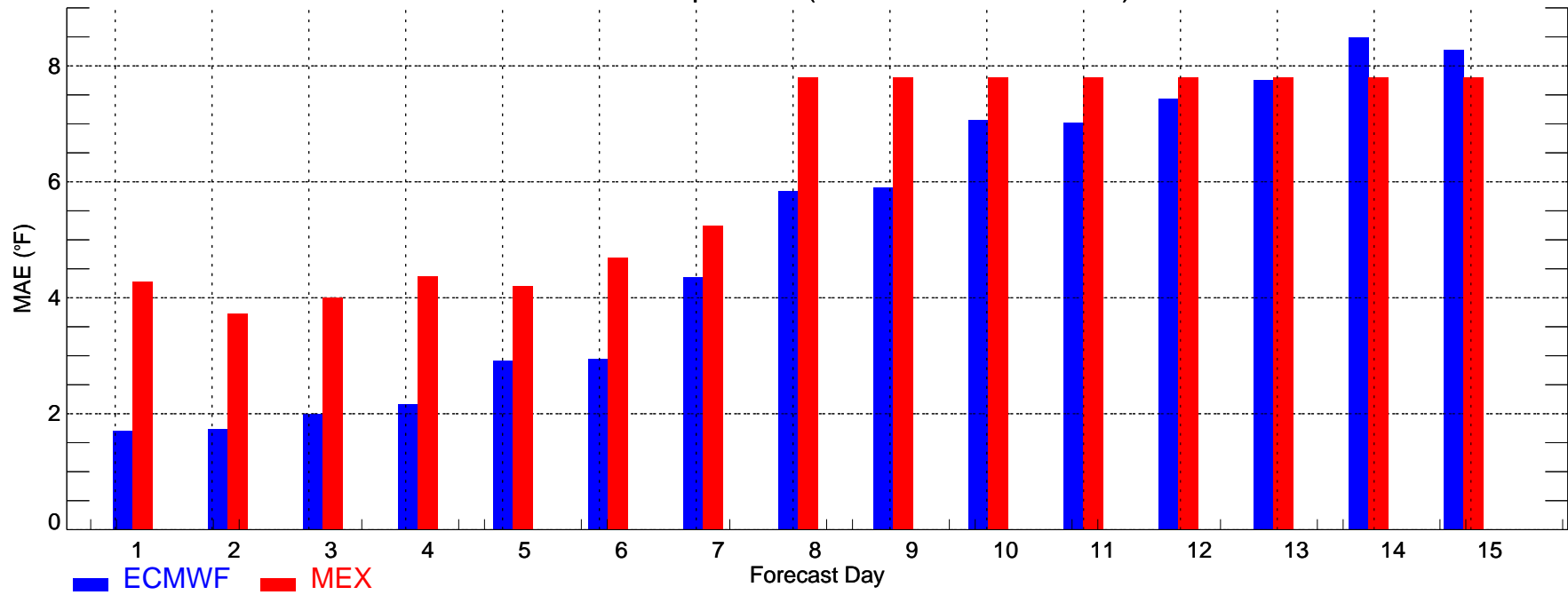

PHL: Max Temperature (2007-11-01\_2007-11-30)

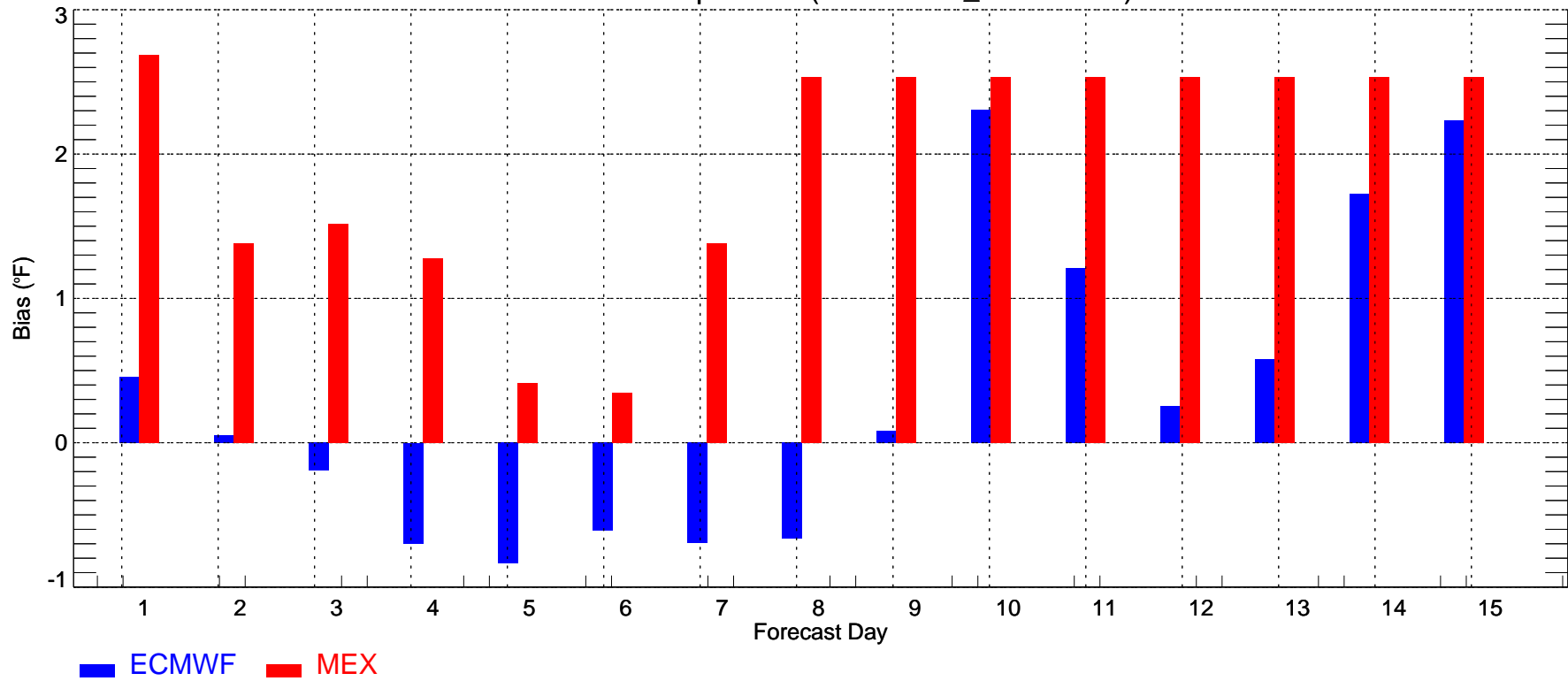

PHL: Min Temperature (2007-11-01\_2007-11-30)

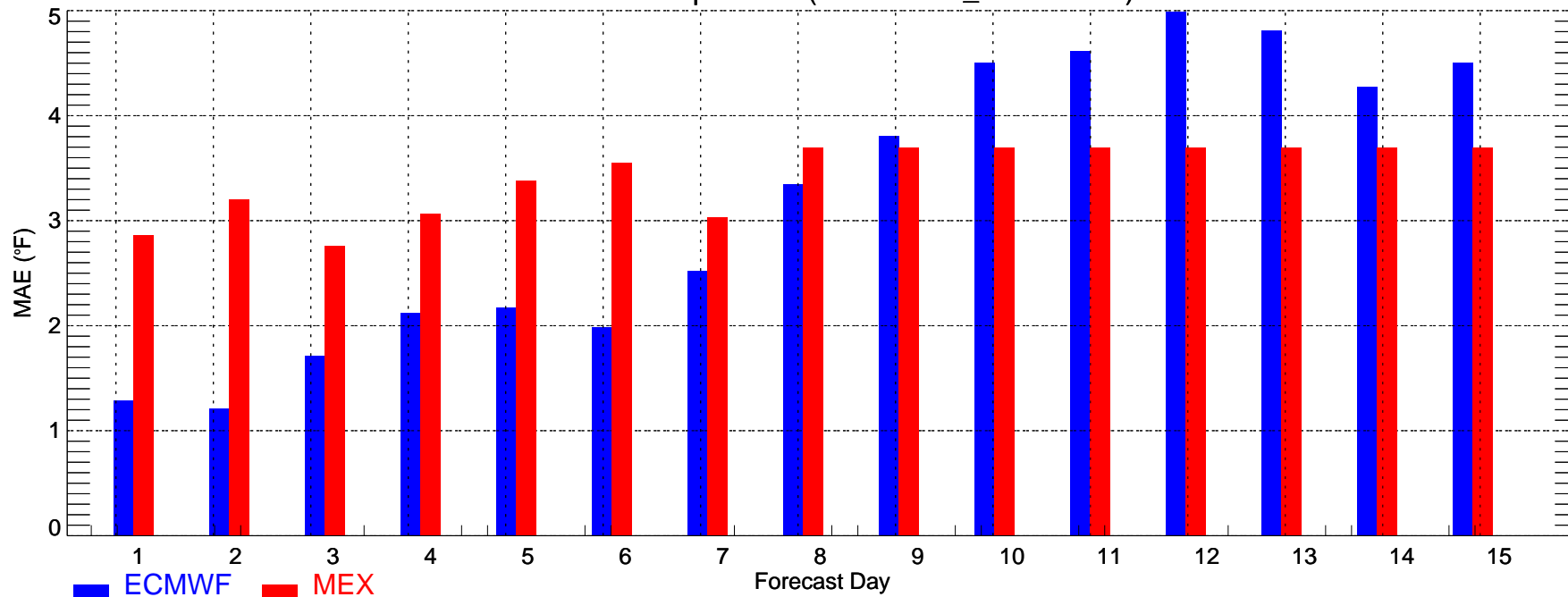

PHL: Min Temperature (2007-11-01\_2007-11-30)

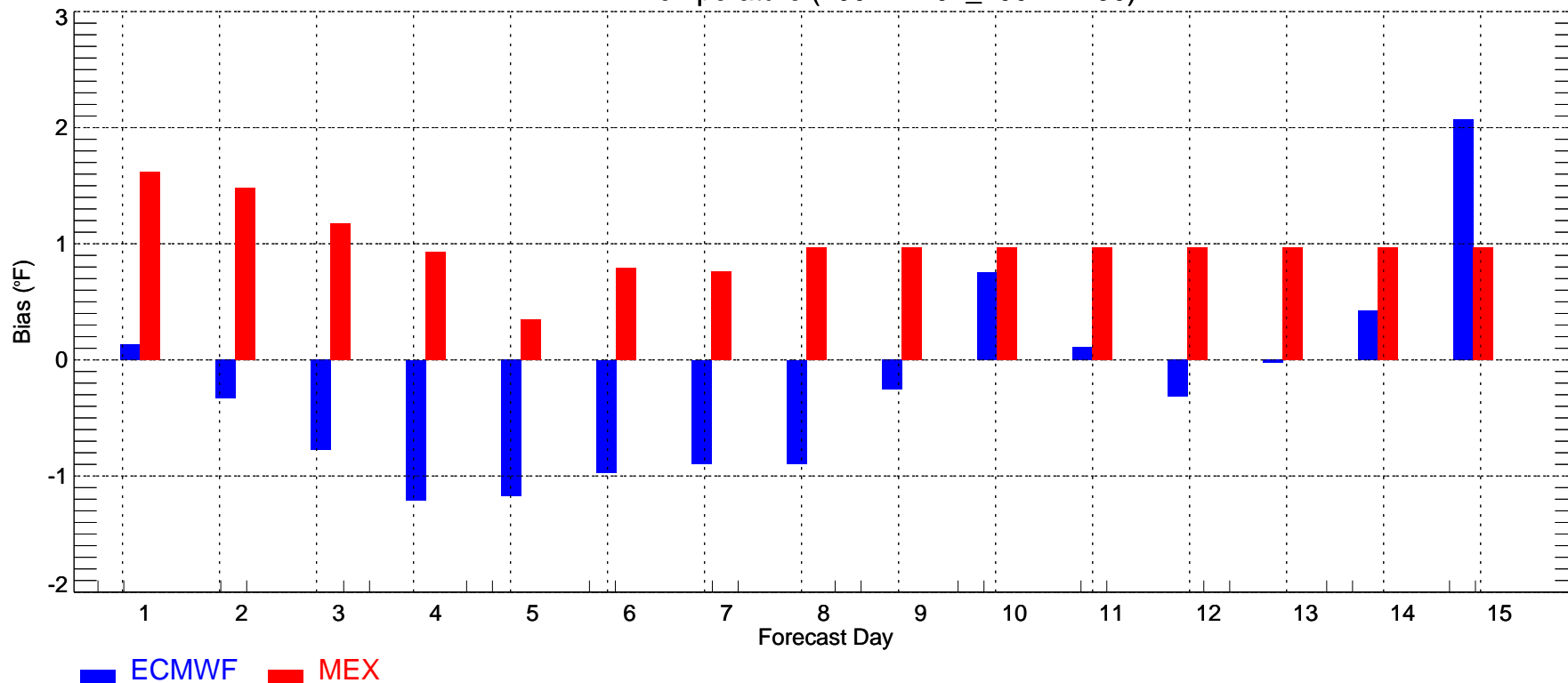

SAC: Max Temperature (2007-11-01\_2007-11-30)

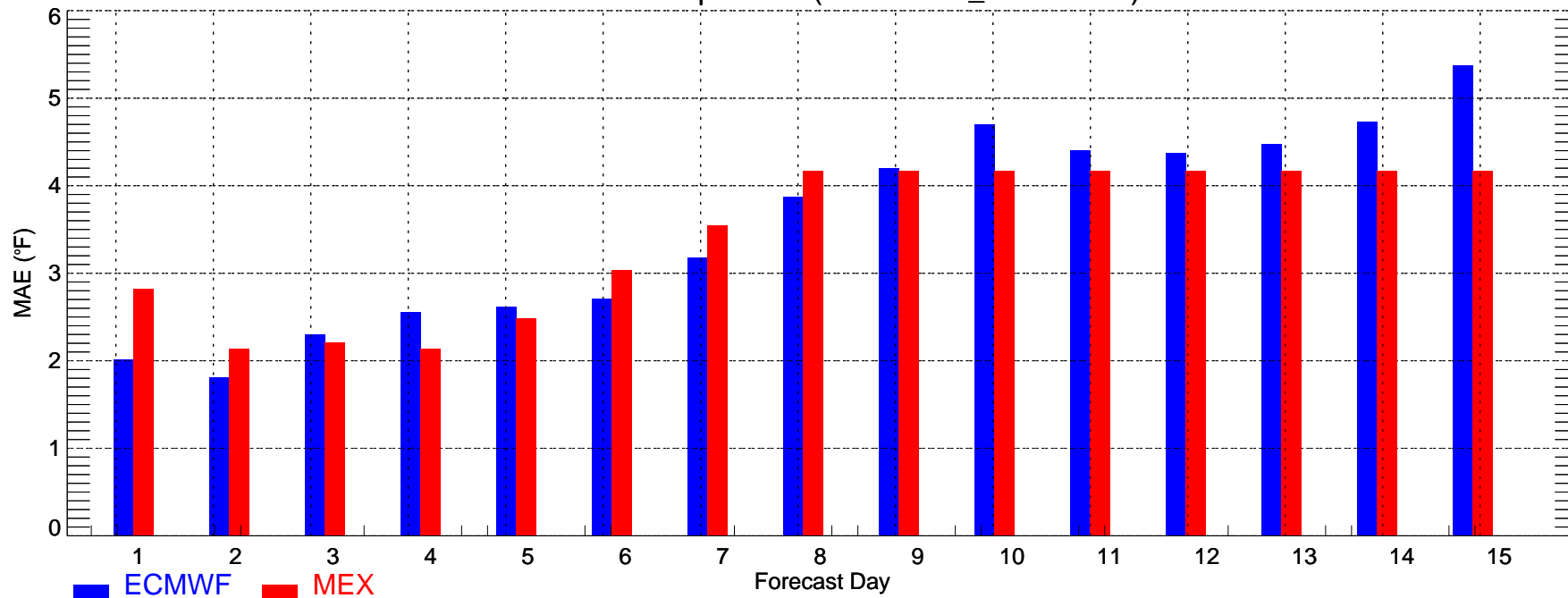

SAC: Max Temperature (2007-11-01\_2007-11-30)

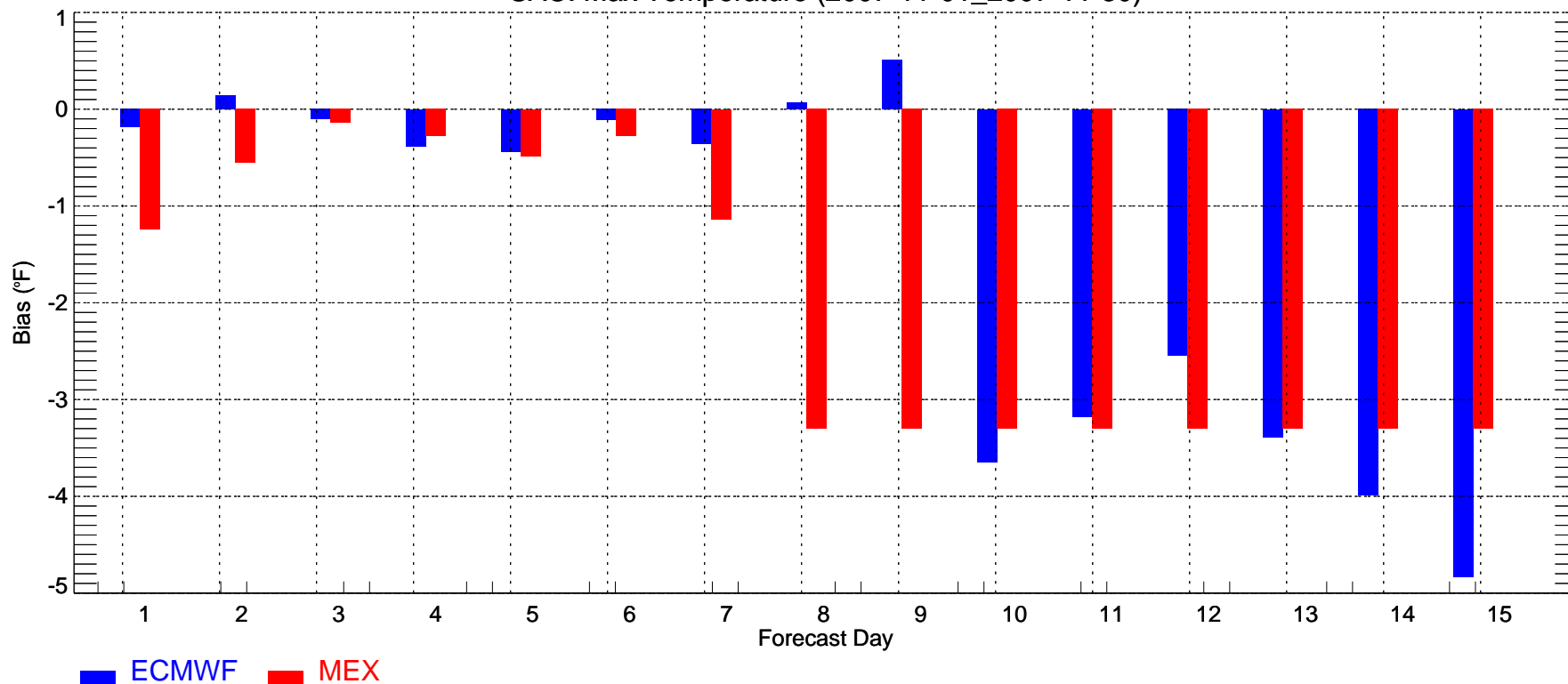

SAC: Min Temperature (2007-11-01\_2007-11-30)

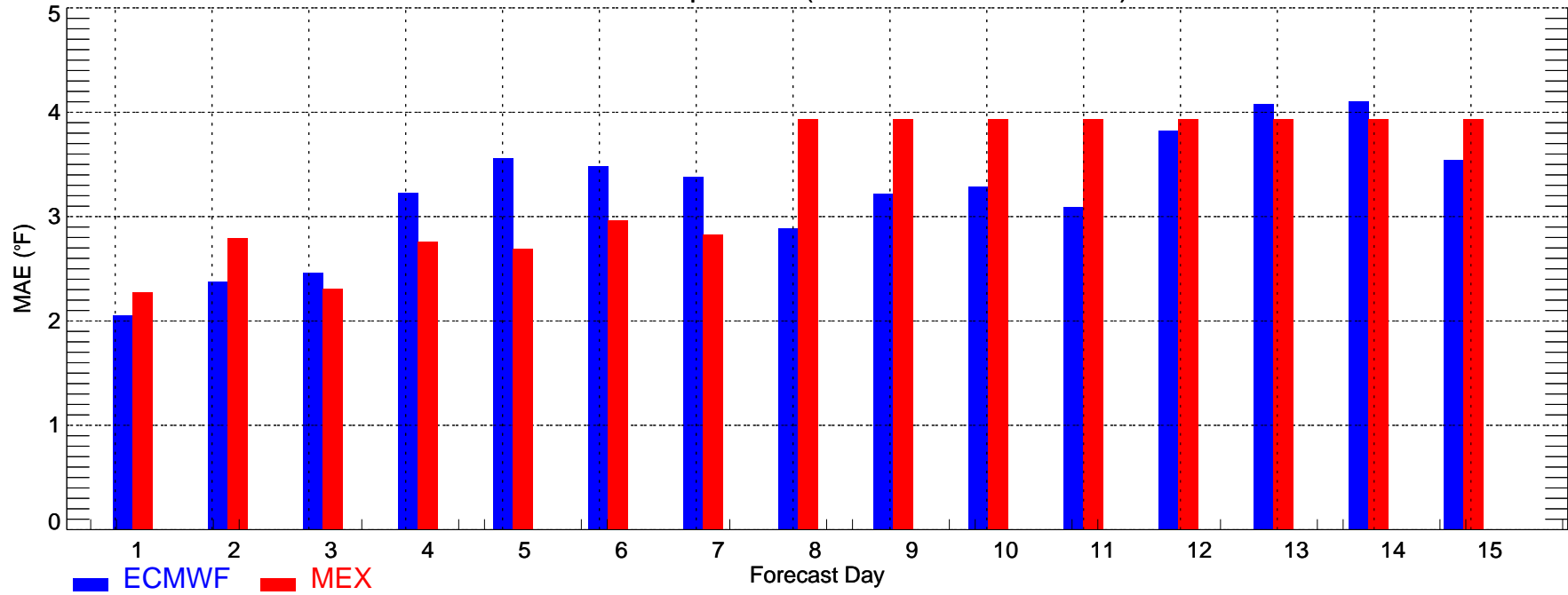

SAC: Min Temperature (2007-11-01\_2007-11-30)

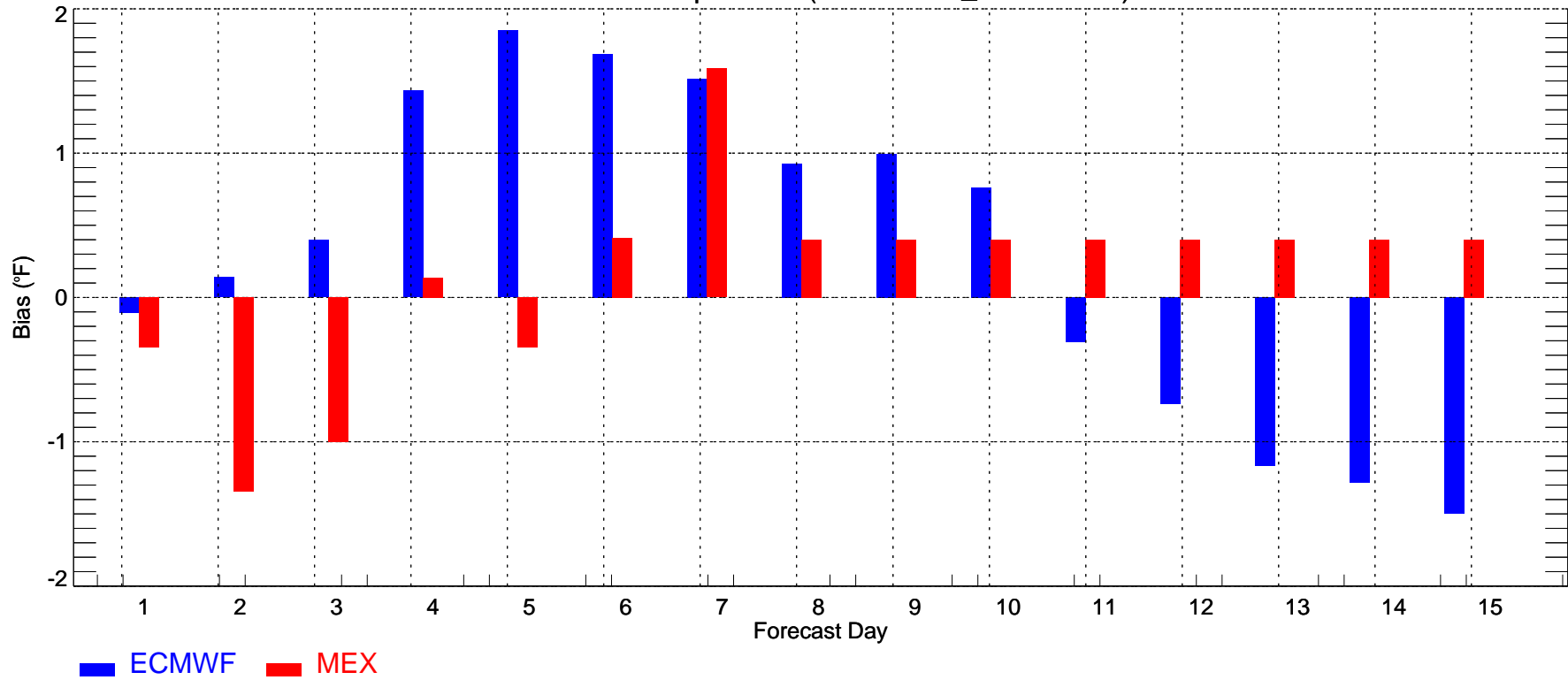

SLC: Max Temperature (2007-11-01\_2007-11-30)

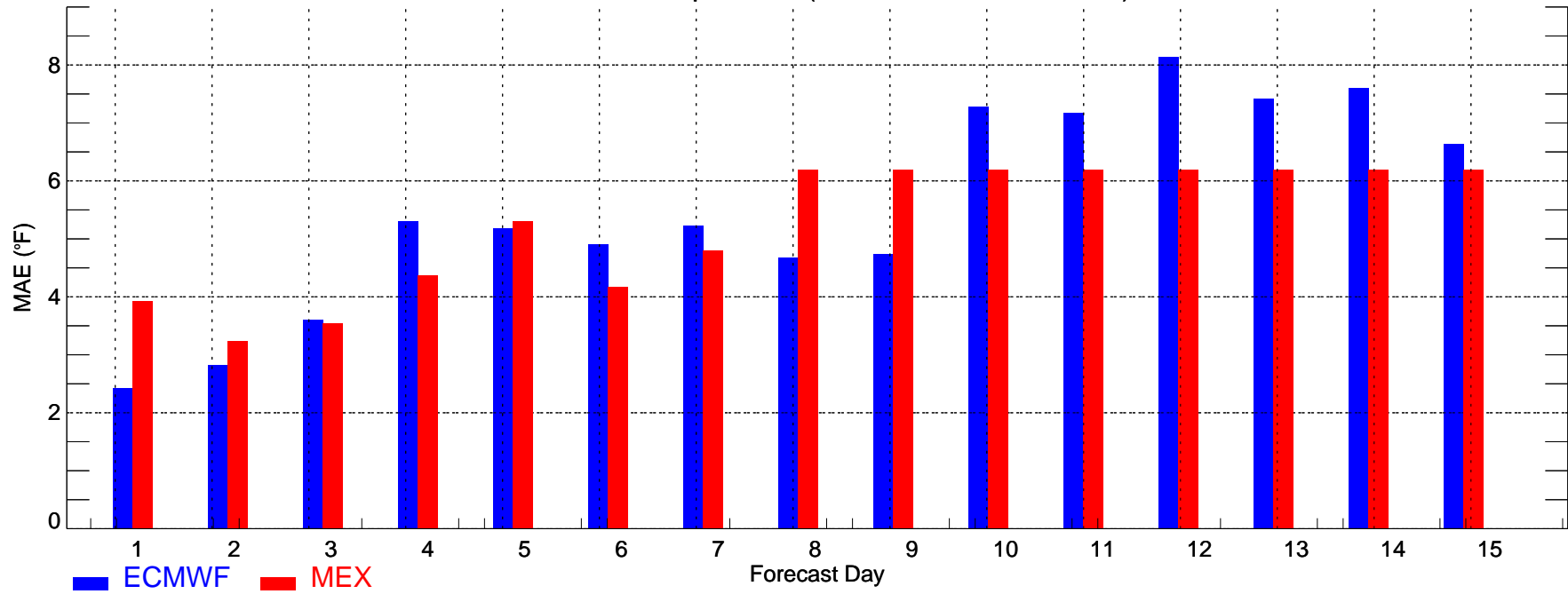

SLC: Max Temperature (2007-11-01\_2007-11-30)

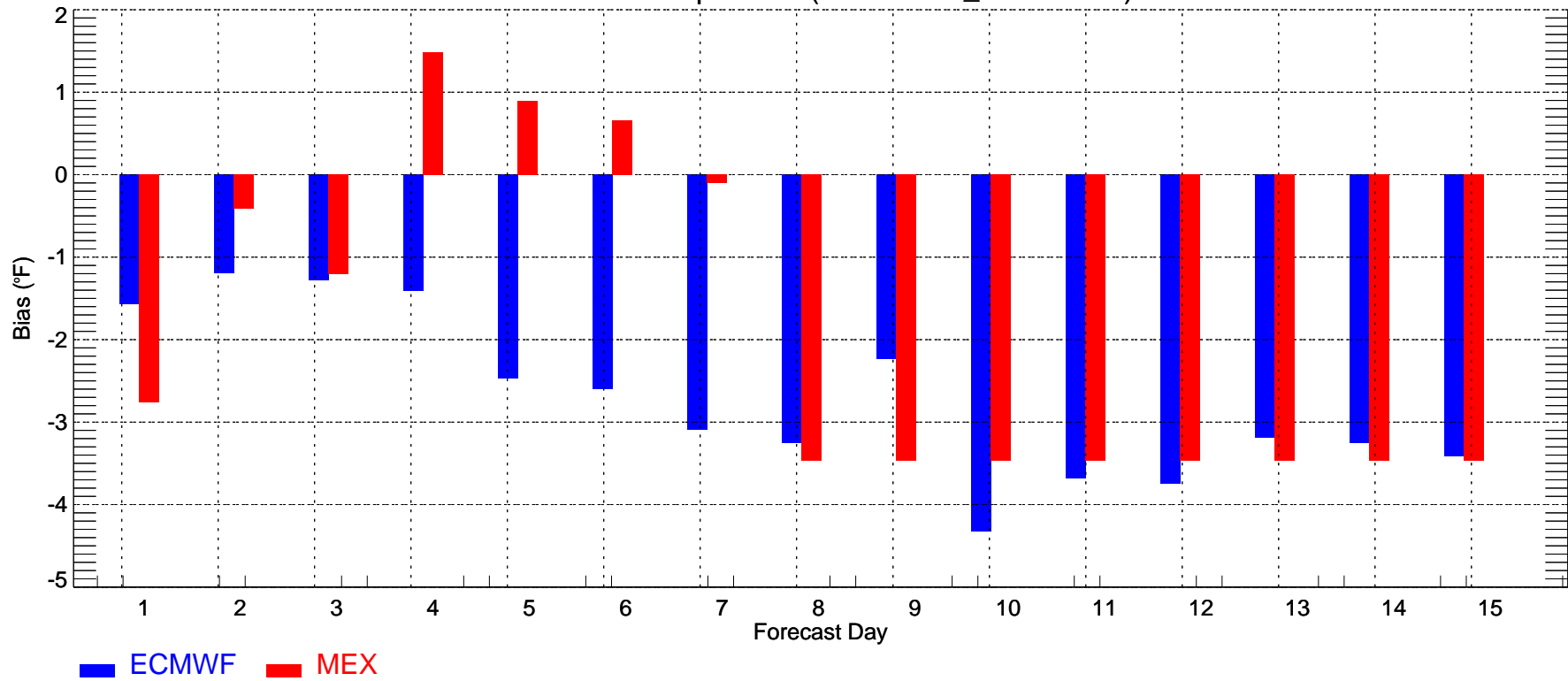

SLC: Min Temperature (2007-11-01\_2007-11-30)

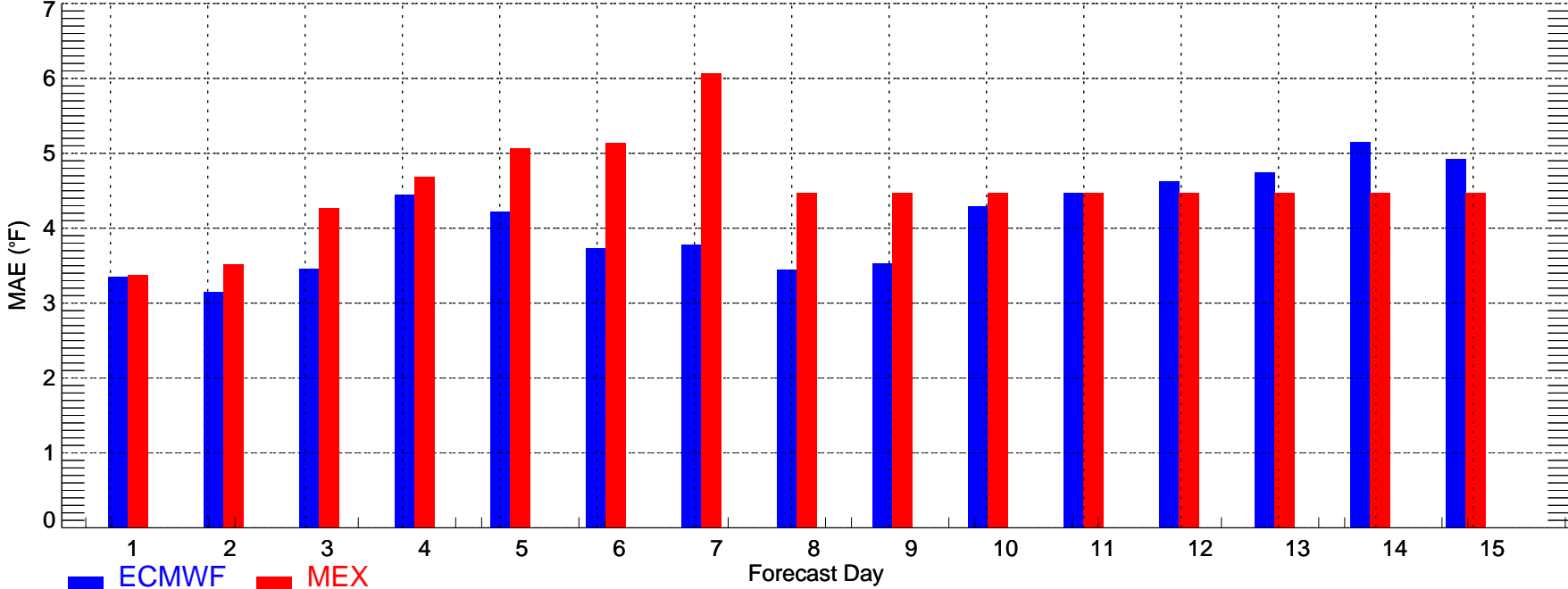

SLC: Min Temperature (2007-11-01\_2007-11-30)

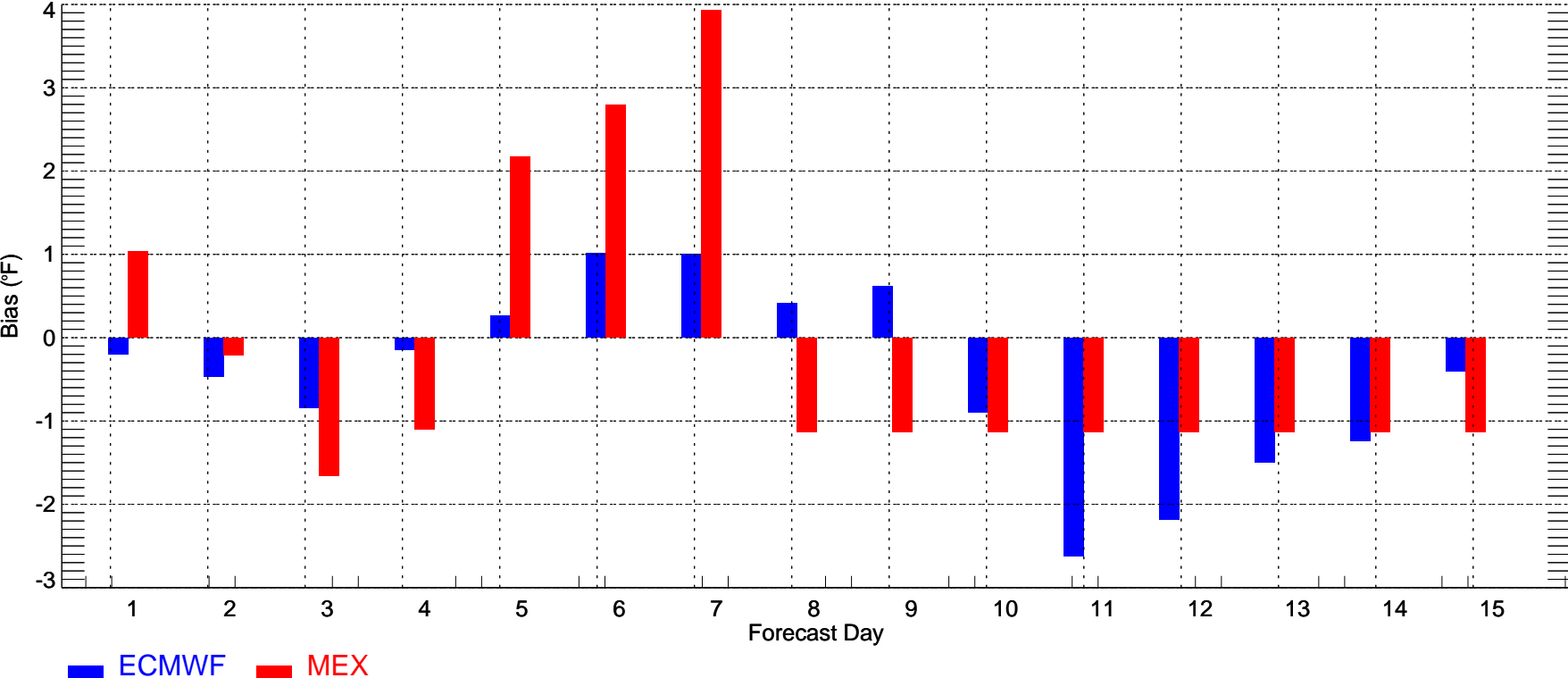

TUS: Max Temperature (2007-11-01\_2007-11-30)

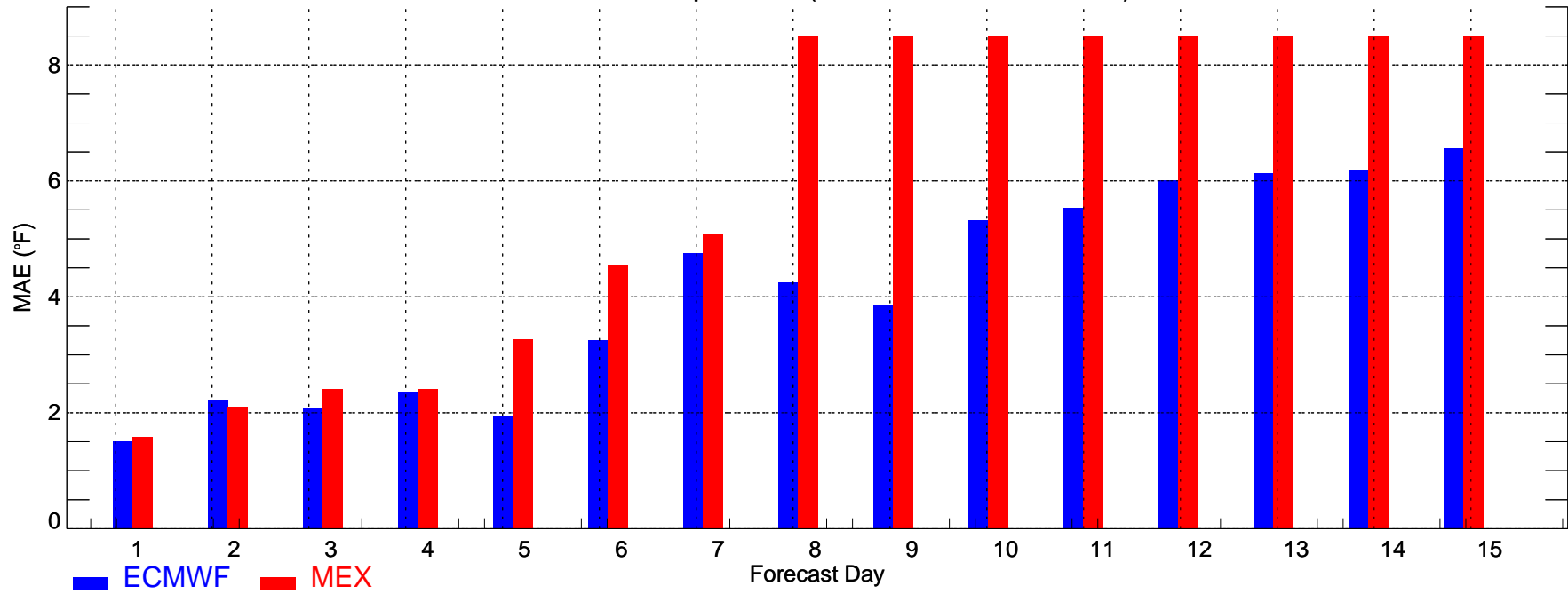

TUS: Max Temperature (2007-11-01\_2007-11-30)

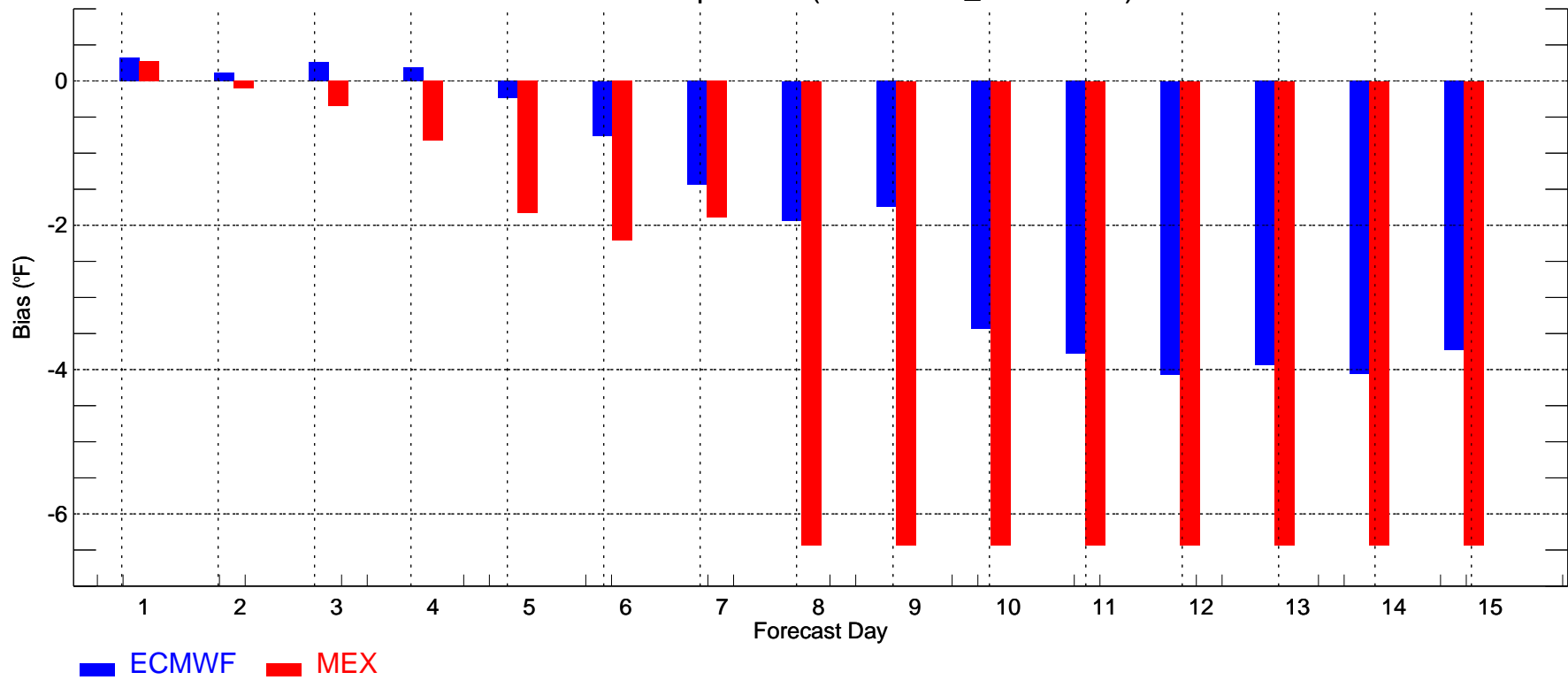

TUS: Min Temperature (2007-11-01\_2007-11-30)

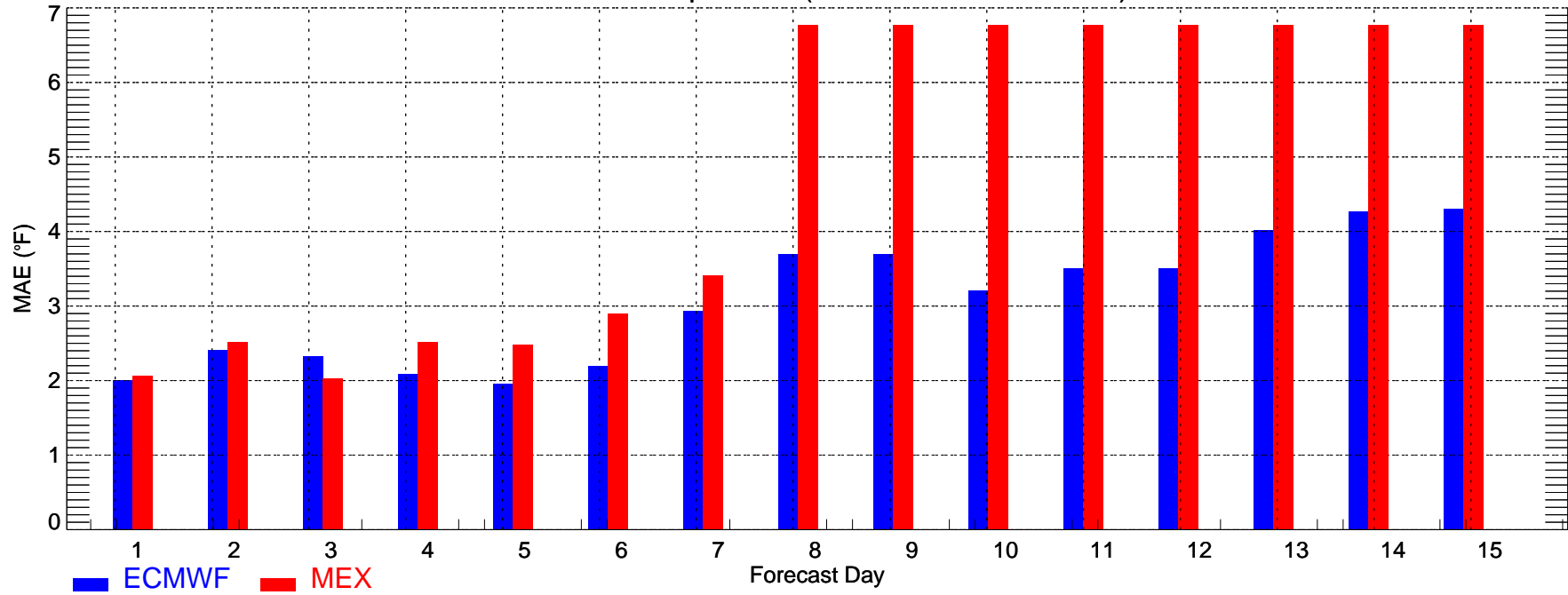

TUS: Min Temperature (2007-11-01\_2007-11-30)

