

eCast Monthly Summary Report for 2008-11-01 ~ 2008-11-30

December 17, 2008

Copyright (c) Atmospheric and Environmental Research (AER), Inc., 2008

AER Proprietary Information --

Release or disclosure only with the expressed written permission of AER

ECMWF/MEX MAX Temperature Regional Summary

MAE (2008-11-01~2008-11-30)

	S-score	Day 1	Day 2	Day 3	Day 4	Day 5	Day 6	Day 7	Day 8	Day 9	Day 10	Day 11	Day 12	Day 13	Day 14	Day 15
USNW	-0.13	4.1/2.7	4.6/2.9	4.4/3.3	4.3/3.5	4.3/3.9	4.4/4.2	4.3/4.3	4.6/4.6	4.8/4.6	5.1/4.8	5.3/4.8	5.2/5.0	5.2/5.2	5.2/5.4	5.4/5.7
USSW	0.03	3.0/2.6	3.1/3.0	3.2/3.2	3.4/3.4	3.6/3.6	4.0/4.3	4.4/4.9	5.1/5.9	5.3/5.9	5.5/6.0	5.8/6.0	5.8/6.1	5.8/6.1	5.8/6.2	6.0/6.3
CME18	0.20	2.7/3.0	3.0/3.2	3.2/3.6	3.6/3.7	3.8/4.2	4.1/4.8	4.3/5.4	4.5/7.5	4.9/7.6	5.1/7.8	5.8/7.9	6.1/8.0	6.5/8.2	6.6/8.4	6.7/8.6
USSE	0.20	2.4/2.8	2.6/3.1	2.8/3.8	3.2/4.2	3.5/4.8	4.2/5.0	4.3/5.7	4.4/6.6	4.9/6.7	5.1/6.7	5.6/6.8	6.1/6.9	6.2/7.0	6.0/7.1	6.0/7.2
USSE	0.24	2.7/2.8	3.1/2.9	3.1/3.4	3.2/3.7	3.5/4.2	3.8/4.6	4.1/4.8	4.1/7.4	5.0/7.6	5.3/7.7	5.1/7.9	5.3/8.1	5.2/8.2	5.3/8.4	5.3/8.6
USNC	0.25	2.7/3.5	3.1/3.5	3.4/3.9	3.9/4.1	4.3/5.2	4.7/6.1	5.0/6.9	5.5/10.0	6.0/10.2	6.3/10.4	7.1/10.6	8.1/10.8	8.7/11.0	8.7/11.2	8.8/11.5
USNE	0.30	2.7/3.0	2.8/3.4	3.0/3.7	3.1/3.9	3.6/4.1	3.9/5.0	4.1/5.7	4.4/9.2	5.0/9.4	5.4/9.5	5.6/9.7	5.7/9.9	6.5/10.1	7.0/10.2	7.3/10.4

Bias (2008-11-01~2008-11-30)

	avg-bias	Day 1	Day 2	Day 3	Day 4	Day 5	Day 6	Day 7	Day 8	Day 9	Day 10	Day 11	Day 12	Day 13	Day 14	Day 15
USSE	-0.29	0.2/1.2	0.3/1.4	0.1/2.1	-0.2/1.6	-0.6/1.7	-0.7/2.2	-0.9/2.2	-0.9/6.1	-1.5/6.3	-1.1/6.6	-0.5/6.8	-0.3/7.1	0.0/7.3	0.6/7.6	1.2/7.8
USNE	-0.20	0.4/1.4	0.3/1.1	0.4/1.2	0.1/0.0	-0.4/-0.0	-0.4/-0.1	-0.1/0.1	0.3/5.5	0.0/5.8	-0.0/6.2	-0.5/6.6	-0.9/6.9	-1.0/7.3	-0.8/7.7	-0.5/8.1
CME18	-0.17	0.3/1.2	0.3/1.0	0.3/1.3	0.2/0.4	0.1/0.2	0.0/0.0	-0.1/-0.1	0.1/3.1	-0.2/3.5	-0.4/3.9	-0.5/4.4	-0.7/4.8	-0.8/5.2	-0.6/5.7	-0.5/6.1
USSC	-0.17	0.3/1.1	0.4/1.6	0.4/2.0	0.1/1.4	0.1/1.0	0.0/-0.2	-0.3/-0.7	-0.4/2.4	-0.4/2.8	-0.5/3.2	-0.7/3.6	-0.6/4.0	-0.6/4.3	-0.2/4.7	-0.0/5.1
USNW	-0.01	0.1/-0.2	0.2/-0.3	0.5/-0.1	0.7/-0.4	0.7/-0.0	0.8/0.3	0.4/-0.3	0.5/0.7	0.1/1.1	-0.6/1.6	-0.3/2.1	-0.4/2.5	-0.7/3.0	-1.0/3.5	-1.3/4.0
USNC	0.23	0.2/2.3	0.2/1.8	0.2/1.4	0.3/0.6	0.5/0.2	0.4/0.2	0.5/0.7	0.6/4.3	0.4/4.8	0.1/5.3	-0.1/5.8	-0.2/6.3	-0.2/6.8	0.2/7.4	0.5/7.9
USSW	0.28	0.4/0.5	0.5/0.5	0.5/0.5	0.5/-0.1	0.5/-0.2	0.7/-0.0	0.8/-0.2	0.7/-0.0	0.6/0.3	0.2/0.7	0.1/1.0	0.1/1.4	-0.2/1.7	-0.6/2.1	-0.8/2.4

USNW: US North West USNC: US North Central USNE: US North East USSE: US South East USSC: US South Central USSW: US South West

red: $S < -0.3$ orange: $-0.3 < S < -0.1$ grey: $-0.1 < S < 0.1$ green: $0.1 < S < 0.3$ blue: $S > 0.3$

S_score: average of $(1 - \text{ECMWF-value} / \text{MEX-value})$

red: $B \geq 4.0$ orange: $4.0 > B \geq 2.0$ black: $2.0 > B \geq -2.0$ green: $-2.0 > B \geq -4.0$ blue: $B < -4.0$

avg_bias: average of ECMWF-value

ECMWF/MEX MIN Temperature Regional Summary

MAE (2008-11-01~2008-11-30)

	S-score	Day 1	Day 2	Day 3	Day 4	Day 5	Day 6	Day 7	Day 8	Day 9	Day 10	Day 11	Day 12	Day 13	Day 14	Day 15
USNW	-0.17	2.9/0.0	3.2/3.0	3.8/3.1	3.9/3.5	4.3/4.0	4.4/4.2	4.4/4.1	4.6/4.5	5.4/4.5	5.6/4.5	5.9/4.5	5.8/4.5	5.7/4.5	5.5/4.5	5.8/--
USSW	-0.16	3.2/0.0	3.3/2.5	3.4/2.6	3.6/2.7	3.8/2.9	3.8/3.0	3.7/3.3	3.6/3.9	3.7/3.8	3.7/3.7	3.9/3.6	3.9/3.6	3.9/3.5	4.0/3.5	4.2/--
USNE	0.17	2.6/0.0	2.7/3.1	2.8/3.2	3.2/3.3	3.7/3.5	4.1/3.9	4.4/4.8	4.8/7.9	5.3/7.9	5.7/8.0	5.9/8.1	5.9/8.1	6.2/8.2	6.8/8.3	7.1/--
USNC	0.19	3.0/0.0	2.8/3.2	3.1/3.5	3.3/3.8	3.7/4.4	4.2/4.7	4.6/5.6	4.6/7.1	4.9/7.1	5.0/7.2	5.4/7.3	5.8/7.4	6.6/7.5	6.8/7.6	6.7/--
CME18	0.19	2.4/0.0	2.4/2.9	2.6/3.1	3.0/3.5	3.5/3.9	3.7/4.1	4.0/4.9	4.3/6.5	4.6/6.5	4.7/6.5	5.1/6.6	5.3/6.7	5.8/6.8	6.0/6.8	6.0/--
USSC	0.25	2.8/0.0	2.8/4.0	3.1/4.6	3.5/5.3	4.0/6.0	4.4/6.1	4.7/6.2	5.1/7.4	5.4/7.5	5.8/7.6	6.2/7.7	6.6/7.8	7.0/8.0	6.8/8.1	6.7/--
USSE	0.34	2.6/0.0	2.4/3.3	2.6/3.2	2.9/3.7	3.4/4.5	3.6/5.2	3.9/6.2	4.0/9.3	4.8/9.4	5.4/9.5	5.7/9.6	6.0/9.8	6.6/9.9	7.3/10.0	7.5/--

Bias (2008-11-01~2008-11-30)

	avg-bias	Day 1	Day 2	Day 3	Day 4	Day 5	Day 6	Day 7	Day 8	Day 9	Day 10	Day 11	Day 12	Day 13	Day 14	Day 15
USNW	-1.87	-0.4/0.0	-0.7/0.3	-1.0/-0.1	-0.9/-0.0	-0.9/-0.3	-1.1/-0.9	-1.4/-0.8	-1.7/-1.9	-2.2/-1.7	-2.9/-1.5	-2.7/-1.3	-2.8/-1.1	-2.9/-0.9	-3.2/-0.7	-3.3/--
USSW	-1.53	-0.2/0.0	-0.3/0.6	-0.4/0.2	-0.6/-0.1	-0.8/-0.5	-1.2/-0.2	-1.5/-0.3	-1.4/1.2	-1.4/1.5	-1.9/1.8	-2.3/2.0	-2.7/2.3	-2.8/2.5	-2.9/2.8	-2.6/--
USNE	-1.09	-0.4/0.0	-0.4/-0.1	-0.5/-0.2	-0.6/-0.3	-0.8/-0.6	-1.0/-0.6	-1.1/-0.3	-0.9/-2.3	-1.1/-2.0	-1.3/-1.7	-1.4/-1.4	-1.5/-1.2	-1.7/-0.9	-1.8/-0.6	-2.0/--
USNC	-0.84	-0.4/0.0	-0.4/1.2	-0.5/1.3	-0.4/1.3	-0.6/1.3	-0.7/1.3	-0.9/1.3	-0.7/1.6	-0.9/2.0	-0.8/2.3	-1.2/2.7	-1.2/3.0	-1.5/3.4	-1.5/3.8	-0.8/--
CME18	-0.82	-0.2/0.0	-0.2/0.9	-0.3/0.9	-0.4/0.9	-0.5/0.9	-0.7/0.7	-0.9/0.7	-0.9/0.7	-1.1/1.0	-0.9/1.3	-1.1/1.7	-1.3/2.0	-1.5/2.3	-1.4/2.6	-0.9/--
USSC	-0.55	-0.3/0.0	-0.2/2.9	-0.4/3.6	-0.6/3.9	-0.6/4.5	-0.8/4.3	-1.2/3.2	-1.6/3.2	-1.6/3.5	-0.8/3.8	-0.4/4.2	-0.3/4.5	-0.3/4.8	0.0/5.1	1.0/--
USSE	-0.35	-0.2/0.0	-0.3/1.3	-0.4/1.2	-0.6/1.6	-1.0/2.3	-1.1/2.9	-1.1/3.6	-1.2/5.9	-1.5/6.2	-1.2/6.4	-0.5/6.7	0.2/6.9	0.5/7.2	1.1/7.4	2.2/--

USNW: US North West USNC: US North Central USNE: US North East USSE: US South East USSC: US South Central USSW: US South West

red: $S < -0.3$ orange: $-0.3 < S < -0.1$ grey: $-0.1 < S < 0.1$ green: $0.1 < S < 0.3$ blue: $S > 0.3$

S_score: average of $(1 - \text{ECMWF-value} / \text{MEX-value})$

red: $B \geq 4.0$ orange: $4.0 > B \geq 2.0$ black: $2.0 > B \geq -2.0$ green: $-2.0 > B \geq -4.0$ blue: $B < -4.0$

avg_bias: average of ECMWF-value

ECMWF/MEX MAX Temperature in CME18

MAE (2008-11-01~2008-11-30)

	S-score	Day 1	Day 2	Day 3	Day 4	Day 5	Day 6	Day 7	Day 8	Day 9	Day 10	Day 11	Day 12	Day 13	Day 14	Day 15
PDX	-0.48	5.6/2.8	5.8/3.0	5.4/2.4	5.2/2.7	4.8/3.0	4.2/2.9	3.9/3.4	3.5/3.5	3.4/3.4	4.5/3.5	4.4/3.5	4.7/3.4	4.8/3.5	4.9/3.6	4.8/3.7
SLC	-0.04	4.1/2.8	4.3/4.1	3.9/3.0	4.1/3.5	4.1/3.7	4.0/3.7	3.9/4.3	4.5/5.1	5.1/5.1	5.0/5.2	5.7/5.3	5.2/5.5	5.0/5.7	5.6/5.9	6.0/6.1
LAS	-0.01	2.6/2.9	3.0/3.3	3.1/3.6	3.2/2.7	3.2/3.1	3.9/3.1	4.3/4.0	4.8/5.6	5.0/5.6	5.3/5.6	5.9/5.5	5.7/5.5	5.5/5.4	5.5/5.5	5.8/5.5
IAH	0.12	2.4/3.0	2.5/3.3	2.9/3.9	3.2/4.2	3.7/4.3	4.3/4.4	4.4/4.6	4.7/4.8	4.8/5.0	4.4/5.2	5.3/5.3	5.1/5.5	5.7/5.7	4.9/5.8	4.5/6.0
SAC	0.14	2.5/2.6	2.7/2.5	2.7/2.3	3.2/2.9	2.9/2.8	3.0/3.5	3.3/4.4	3.7/5.7	3.9/5.8	4.3/6.0	5.2/6.2	5.2/6.4	5.3/6.7	5.2/6.9	5.1/7.2
TUS	0.15	2.3/2.3	1.9/3.0	2.2/3.5	2.5/3.8	3.1/3.4	3.4/3.4	4.3/4.4	4.4/6.0	5.1/5.9	5.2/5.9	5.5/5.9	5.3/5.9	5.4/5.9	5.4/5.9	5.2/6.0
DTW	0.19	3.1/3.6	3.3/3.2	3.5/3.5	4.1/3.4	4.4/3.4	4.5/4.7	4.5/5.6	4.6/9.5	5.2/9.6	5.2/9.9	6.4/10.0	6.6/10.2	7.6/10.4	7.9/10.6	8.2/10.9
DFW	0.19	1.4/2.7	1.9/2.8	2.2/3.5	3.0/4.6	3.8/5.1	4.9/5.7	4.8/6.4	5.0/6.2	5.3/6.0	4.7/6.0	5.5/5.9	5.6/5.8	5.4/5.7	5.8/5.6	5.6/5.7
DSM	0.19	2.5/2.9	3.6/3.7	4.3/3.9	4.6/4.4	4.9/6.0	5.1/7.0	5.2/8.0	5.6/10.2	6.0/10.4	6.7/10.5	8.1/10.7	9.5/10.8	9.6/11.0	9.4/11.3	9.6/11.6
ATL	0.21	2.9/2.7	3.3/3.0	3.1/4.3	3.6/3.7	3.8/4.2	4.3/4.9	4.5/5.1	4.2/7.0	4.8/7.2	4.9/7.3	4.6/7.4	5.5/7.5	5.3/7.7	5.4/7.9	5.4/8.1
ORD	0.23	2.4/2.7	2.5/2.4	3.1/3.3	3.8/2.9	3.8/4.4	4.1/5.0	4.2/5.6	4.4/9.3	4.9/9.5	5.4/9.8	5.8/10.1	7.5/10.4	8.3/10.7	8.2/11.0	7.6/11.4
MCI	0.26	2.4/3.7	3.1/3.6	3.2/3.4	3.8/5.2	3.9/5.8	4.6/6.6	4.9/7.7	5.4/9.6	5.3/9.8	6.2/9.8	8.4/10.1	8.8/10.2	9.1/10.4	8.9/10.6	9.0/10.8
BWI	0.27	2.9/3.0	3.3/3.9	3.5/4.3	4.0/3.8	4.3/4.0	4.8/5.0	4.9/5.9	4.9/9.1	5.3/9.3	5.1/9.5	4.9/9.7	5.1/9.9	5.7/10.1	6.1/10.4	6.3/10.6
BOS	0.27	2.6/3.3	2.4/2.8	2.7/4.4	2.9/3.5	3.2/3.7	3.2/4.0	3.4/4.7	3.9/8.3	4.9/8.4	5.5/8.6	6.0/8.7	6.3/8.9	6.7/9.1	7.3/9.2	7.7/9.4
MSP	0.28	2.4/4.3	3.1/3.3	3.3/4.3	3.8/3.7	4.4/5.2	4.2/6.4	4.3/7.0	5.0/9.6	5.4/9.8	5.7/10.1	7.1/10.3	8.3/10.6	8.4/10.9	8.5/11.2	8.3/11.6
LGA	0.29	2.6/2.7	2.3/2.5	2.7/3.7	2.6/3.0	3.1/3.2	3.1/4.0	3.4/4.7	3.0/7.5	3.8/7.7	4.1/7.8	4.8/7.9	4.5/8.0	5.4/8.2	5.9/8.4	6.4/8.6
CVG	0.29	1.7/2.8	2.0/3.1	2.9/3.9	3.7/3.8	4.2/5.5	4.6/6.4	4.8/7.2	5.3/10.2	5.8/10.3	5.6/10.5	6.5/10.6	8.0/10.8	9.4/11.0	9.3/11.2	8.9/11.4
PHL	0.37	2.6/4.0	2.7/4.2	3.1/4.1	3.0/4.3	3.5/4.2	3.6/4.8	4.0/5.1	3.8/7.9	4.7/8.2	4.5/8.5	4.8/8.7	3.9/8.9	5.0/9.2	5.7/9.4	6.0/9.8

Bias (2008-11-01~2008-11-30)

	avg-bias	Day 1	Day 2	Day 3	Day 4	Day 5	Day 6	Day 7	Day 8	Day 9	Day 10	Day 11	Day 12	Day 13	Day 14	Day 15
IAH	-1.69	-0.6/0.6	-0.5/1.2	-0.7/2.4	-1.2/1.1	-1.6/0.2	-1.8/-0.0	-2.5/-1.5	-3.0/1.6	-2.7/1.9	-2.0/2.2	-2.1/2.6	-1.9/2.9	-2.0/3.3	-1.5/3.6	-1.3/4.0
BWI	-1.17	-0.3/0.8	-0.8/0.1	-0.7/0.4	-1.0/0.0	-1.3/0.1	-1.7/0.4	-1.4/0.0	-0.8/6.2	-1.0/6.6	-1.2/6.9	-1.3/7.3	-1.6/7.6	-1.6/7.9	-1.4/8.3	-1.3/8.6
MCI	-1.14	0.5/3.0	0.4/2.0	0.4/1.4	0.2/1.5	-0.0/0.8	-0.2/-0.2	-0.8/0.1	-0.3/4.1	-1.2/4.6	-2.0/5.2	-3.0/5.7	-3.0/6.2	-3.2/6.8	-2.5/7.3	-2.6/7.8
PDX	-1.05	-0.2/-1.2	-0.2/-1.8	0.6/-1.0	0.2/-1.0	0.1/-0.5	0.0/0.3	-0.5/-2.3	-0.2/-0.3	-0.6/0.1	-2.6/0.4	-1.9/0.8	-2.4/1.2	-2.5/1.5	-2.6/1.9	-2.9/2.3
BOS	-1.05	0.4/1.7	0.6/0.3	0.5/2.2	0.6/-0.2	-0.2/-0.6	-0.2/0.2	-0.3/-0.5	0.2/5.1	-0.7/5.4	-1.3/5.7	-2.1/6.1	-3.1/6.4	-3.5/6.7	-3.3/7.0	-3.2/7.4
LGA	-0.99	0.1/1.8	0.2/0.8	0.3/2.5	0.1/0.1	-0.9/-0.4	-1.0/-0.7	-0.8/-0.4	-0.5/5.1	-0.8/5.4	-0.8/5.8	-1.9/6.1	-2.4/6.5	-2.5/6.9	-2.1/7.2	-2.0/7.6
CVG	-0.60	-0.0/1.1	-0.4/0.0	-0.8/0.1	-0.9/-1.2	-0.7/-0.7	-1.0/-2.2	-0.6/-1.5	-0.2/5.1	-0.2/5.5	-0.7/5.9	-1.1/6.4	-1.0/6.8	-1.3/7.2	-0.4/7.6	0.2/8.1
SLC	-0.58	0.2/0.3	-0.3/2.0	0.2/0.8	0.5/2.2	-0.4/1.5	0.1/2.0	0.7/0.9	0.4/0.8	-0.3/1.3	-1.2/1.8	-0.7/2.3	-1.1/2.8	-1.4/3.3	-2.2/3.8	-3.2/4.3
PHL	-0.44	0.5/2.9	0.2/1.9	0.2/1.9	-0.4/0.6	-1.1/0.8	-1.3/0.8	-0.9/0.7	-0.5/6.1	-0.3/6.5	-0.2/6.9	-0.5/7.2	-0.8/7.6	-0.8/7.9	-0.5/8.3	-0.3/8.6
DFW	-0.19	0.2/-1.8	0.2/-1.1	0.1/0.0	0.2/-0.3	0.3/-1.1	0.2/-3.2	-0.5/-3.2	-0.9/-2.2	-0.1/-1.7	-0.1/-1.3	-0.8/-0.9	-0.5/-0.4	-0.6/0.0	-0.5/0.4	-0.0/0.9
ATL	-0.18	0.9/0.8	1.0/1.7	0.6/2.8	-0.1/-0.0	-0.4/1.1	-0.3/0.8	-0.6/1.3	-1.1/5.8	-1.2/6.1	-1.1/6.4	-0.7/6.7	-0.7/7.0	-0.4/7.3	0.4/7.6	1.0/7.9
LAS	-0.03	0.0/2.2	-0.2/2.5	-0.2/2.5	-0.3/1.1	-0.4/0.9	-0.2/0.9	-0.1/1.2	0.5/-0.8	0.4/-0.3	0.2/0.2	0.4/0.7	0.5/1.1	0.4/1.6	-0.3/2.1	-1.1/2.6
DSM	0.30	0.7/1.9	0.9/1.4	0.9/1.1	1.3/0.4	1.2/-0.9	0.8/0.6	0.9/1.0	1.2/4.0	0.4/4.6	0.3/5.1	-0.9/5.7	-1.2/6.3	-1.2/6.8	-0.6/7.4	-0.3/8.0
ORD	0.44	-0.1/2.2	0.2/1.9	0.3/1.2	0.6/0.2	0.9/0.9	0.8/0.6	0.7/0.9	0.6/4.9	0.6/5.5	0.6/6.0	0.3/6.5	-0.1/7.0	-0.2/7.5	0.3/8.0	0.9/8.5
MSP	0.78	0.7/4.3	1.1/1.8	1.1/2.5	1.7/0.7	2.0/0.1	1.5/-0.3	1.0/0.8	1.3/3.7	1.0/4.3	0.4/4.9	-0.2/5.5	-0.4/6.2	-0.2/6.8	0.2/7.4	0.2/8.1
TUS	1.30	0.6/0.6	0.6/0.8	0.7/1.1	0.6/1.6	0.7/0.2	0.9/0.1	0.7/0.9	1.4/-1.1	1.3/-0.7	1.5/-0.3	1.9/0.1	2.3/0.4	2.5/0.8	2.0/1.2	1.8/1.6
DTW	1.45	0.6/1.7	0.9/1.3	1.2/1.5	1.5/-0.5	1.3/0.3	1.4/-0.8	1.4/-0.1	1.6/5.0	1.1/5.4	1.4/5.9	1.8/6.3	1.5/6.8	1.7/7.2	1.8/7.6	2.6/8.1
SAC	1.74	0.9/-0.4	1.0/0.2	1.1/0.1	0.6/0.8	1.5/0.6	1.9/1.2	2.5/0.3	1.6/2.2	1.7/2.7	1.6/3.2	2.9/3.7	2.8/4.2	2.3/4.7	1.8/5.2	1.9/5.7

red: S < -0.3 orange: -0.3 < S < -0.1 grey: -0.1 < S < 0.1 green: 0.1 < S < 0.3 blue: S > 0.3

S_score: average of (1 - ECMWF-value / MEX-value)

red: B >= 4.0 orange: 4.0 > B >= 2.0 black: 2.0 > B >= -2.0 green: -2.0 > B >= -4.0 blue: B < -4.0

avg_bias: average of ECMWF-value

ECMWF/MEX MIN Temperature in CME18

MAE (2008-11-01~2008-11-30)

	S-score	Day 1	Day 2	Day 3	Day 4	Day 5	Day 6	Day 7	Day 8	Day 9	Day 10	Day 11	Day 12	Day 13	Day 14	Day 15
PDX	-0.31	4.2/0.0	4.4/2.4	4.7/3.1	5.2/3.3	5.3/4.1	5.4/4.4	5.3/4.1	5.0/4.7	5.8/4.7	5.4/4.6	5.5/4.6	5.5/4.6	5.5/4.6	5.6/4.5	6.0/--
SAC	-0.24	2.6/0.0	2.6/2.3	3.0/2.6	3.3/2.3	3.8/2.4	3.6/2.9	3.6/2.9	3.5/3.0	3.6/3.0	3.6/3.0	3.4/3.1	3.6/3.0	3.7/3.0	3.9/3.0	4.1/--
SLC	-0.13	3.2/0.0	3.6/3.1	4.0/3.3	4.5/3.4	4.9/4.8	5.1/4.8	4.9/5.3	4.9/4.3	5.1/4.3	5.3/4.3	5.3/4.3	4.8/4.5	4.9/4.5	4.9/4.6	5.2/--
LAS	-0.02	2.0/0.0	2.5/2.3	2.8/1.5	2.8/1.9	3.0/2.2	3.1/2.9	3.2/2.8	3.4/5.2	3.0/4.9	3.0/4.7	3.5/4.4	3.4/4.3	3.4/4.2	3.5/4.0	3.6/--
TUS	0.16	2.4/0.0	2.6/4.0	2.5/3.9	2.5/3.3	2.9/3.1	3.1/3.2	3.3/3.9	3.8/5.6	4.0/5.5	4.5/5.4	5.0/5.3	5.1/5.3	5.3/5.3	5.2/5.3	5.1/--
DFW	0.19	1.9/0.0	1.7/2.5	2.0/2.8	2.6/4.1	3.7/4.9	4.0/4.6	4.3/5.0	4.4/6.0	4.6/6.0	4.3/6.0	5.1/5.9	5.8/5.9	5.8/5.9	5.4/5.9	5.4/--
BOS	0.21	2.2/0.0	2.3/2.6	2.6/3.3	2.6/2.7	3.2/2.7	3.2/2.6	3.2/4.7	3.7/7.8	4.5/7.9	4.9/8.0	5.6/8.1	5.6/8.2	5.9/8.3	6.4/8.5	6.9/--
LGA	0.22	2.0/0.0	2.2/2.4	2.4/2.5	2.8/3.1	3.5/3.2	3.5/3.3	3.5/4.4	4.2/7.4	4.8/7.6	4.9/7.7	5.0/7.9	5.3/8.0	5.3/8.0	5.8/8.0	6.1/--
BWI	0.22	2.6/0.0	2.7/3.7	2.5/3.9	3.4/4.3	4.1/4.4	4.3/4.7	5.2/5.4	5.6/8.4	5.8/8.3	6.1/8.2	5.6/8.2	6.2/8.3	6.7/8.3	7.4/8.3	7.6/--
IAH	0.22	2.4/0.0	1.9/3.7	2.6/4.1	2.6/5.5	3.6/5.5	4.3/5.6	4.8/5.3	5.5/6.9	5.3/6.8	5.4/6.8	6.5/7.0	6.4/7.0	7.1/7.0	6.5/7.1	6.2/--
ORD	0.23	2.7/0.0	2.5/2.5	2.9/3.4	3.2/3.8	3.9/4.2	4.0/4.7	4.2/6.2	4.2/7.9	4.5/7.9	4.7/8.1	5.4/8.2	6.0/8.3	7.2/8.3	7.3/8.4	7.4/--
MSP	0.24	2.2/0.0	2.0/3.0	1.9/2.9	2.1/3.2	2.5/3.6	3.2/3.7	3.5/5.6	4.2/6.4	4.2/6.6	5.1/6.7	5.8/7.0	6.6/7.2	7.1/7.4	6.9/7.8	6.6/--
MCI	0.25	2.0/0.0	2.4/3.5	2.4/3.7	2.7/3.9	2.8/4.9	3.3/4.7	3.8/5.8	4.5/6.4	5.1/6.6	4.5/6.7	5.8/6.9	6.1/7.0	7.1/7.2	6.8/7.3	6.2/--
PHL	0.28	1.7/0.0	2.0/2.6	1.8/2.7	2.6/3.1	3.0/3.3	3.3/3.4	3.8/4.2	3.9/7.2	4.2/7.3	4.7/7.4	4.2/7.5	4.5/7.6	5.0/7.8	5.6/7.9	6.0/--
DSM	0.28	2.3/0.0	1.7/2.8	1.8/2.9	2.2/4.1	2.6/4.3	3.8/4.8	4.3/6.3	4.4/7.4	5.1/7.6	5.2/7.7	6.6/7.9	6.9/8.1	8.0/8.3	7.5/8.5	7.2/--
CVG	0.29	2.4/0.0	2.8/3.1	3.0/3.2	3.2/3.8	3.3/4.6	3.4/4.3	4.2/5.7	4.5/7.8	4.9/7.9	4.1/7.9	4.4/8.0	4.6/8.1	5.9/8.1	6.5/8.4	6.5/--
DTW	0.31	1.9/0.0	1.5/3.1	2.2/3.5	2.4/3.8	3.3/4.0	3.8/4.4	4.1/4.7	4.2/6.4	4.8/6.6	4.3/6.6	4.1/6.9	4.0/7.1	5.1/7.2	5.7/7.3	5.8/--
ATL	0.33	2.2/0.0	2.1/3.1	2.4/3.2	2.7/3.6	3.1/3.9	3.0/5.0	3.5/5.4	3.3/7.5	4.3/7.7	4.7/7.7	4.5/7.7	5.1/8.0	6.0/8.2	6.8/8.2	6.7/--

Bias (2008-11-01~2008-11-30)

	avg-bias	Day 1	Day 2	Day 3	Day 4	Day 5	Day 6	Day 7	Day 8	Day 9	Day 10	Day 11	Day 12	Day 13	Day 14	Day 15
BWI	-2.09	0.1/0.0	-0.0/0.3	-0.1/-1.0	-0.6/-1.3	-1.0/-1.1	-1.4/-1.3	-1.7/-0.9	-1.3/-0.7	-1.6/-0.4	-3.2/-0.2	-3.8/0.1	-4.3/0.3	-4.3/0.6	-4.3/0.9	-3.8/--
PDX	-1.93	-0.2/0.0	-0.0/0.0	-0.5/-0.8	-0.6/-0.0	-0.4/-0.2	-0.4/-1.2	-1.3/-0.8	-1.8/-2.4	-2.4/-2.3	-3.2/-2.1	-3.3/-2.0	-3.3/-1.8	-3.6/-1.6	-3.8/-1.5	-4.1/--
MCI	-1.45	-0.2/0.0	0.0/1.4	-0.3/1.4	-0.8/1.4	-0.5/0.9	-1.1/1.8	-1.5/1.3	-1.6/1.8	-1.9/2.2	-1.6/2.6	-2.5/3.0	-2.7/3.4	-2.9/3.8	-2.4/4.3	-1.7/--
PHL	-1.40	-0.1/0.0	-0.1/0.5	-0.4/-0.4	-0.7/-0.5	-1.0/-0.9	-1.2/-0.2	-1.3/-0.8	-1.2/2.2	-1.1/2.5	-1.7/2.8	-2.1/3.1	-2.6/3.4	-2.6/3.6	-2.6/3.9	-2.2/--
SAC	-1.36	-0.1/0.0	-0.2/0.4	-0.4/0.2	-0.6/0.5	-1.1/0.3	-1.0/0.0	-1.3/0.8	-1.1/-0.4	-1.3/-0.2	-1.5/0.1	-1.8/0.4	-2.1/0.6	-2.5/0.9	-2.7/1.2	-3.0/--
IAH	-1.19	-0.4/0.0	-0.2/3.1	-0.4/3.5	-0.6/4.4	-0.9/3.8	-1.4/4.1	-2.2/1.9	-3.6/0.7	-3.6/0.9	-1.7/1.2	-0.7/1.5	-0.9/1.8	-1.2/2.1	-0.6/2.4	0.6/--
DTW	-1.17	-0.4/0.0	-0.2/1.2	-0.2/2.3	-0.1/1.9	-0.7/2.2	-1.3/1.8	-1.3/1.6	-1.4/3.2	-1.7/3.5	-1.1/3.8	-1.4/4.1	-1.9/4.4	-2.0/4.6	-2.2/4.9	-1.7/--
TUS	-0.86	-0.2/0.0	-0.2/0.2	-0.2/0.2	-0.1/-0.7	-0.4/-0.2	-0.9/0.2	-1.4/-0.2	-0.9/-1.7	-1.2/-1.4	-1.1/-1.0	-1.3/-0.6	-1.3/-0.2	-1.3/0.2	-1.2/0.6	-1.2/--
DFW	-0.72	-0.3/0.0	-0.3/-0.1	-0.4/0.7	-0.6/-0.2	-0.1/1.1	-0.4/0.1	-1.2/-1.0	-1.7/-1.7	-1.4/-1.4	-0.7/-1.0	-1.0/-0.7	-1.0/-0.3	-1.2/0.0	-0.7/0.4	0.2/--
ATL	-0.69	-0.5/0.0	-0.7/2.0	-0.9/2.2	-1.3/2.0	-1.7/2.2	-1.4/2.7	-1.3/3.4	-1.4/4.9	-1.7/5.2	-1.1/5.5	-0.7/5.7	-0.2/6.0	0.2/6.3	0.4/6.6	1.8/--
SLC	-0.65	-0.6/0.0	-0.7/0.8	-0.9/-0.3	-0.9/-0.1	-0.7/1.7	-0.6/0.8	-0.1/2.2	-0.7/-1.4	-0.4/-1.1	-0.5/-0.7	-0.3/-0.4	-0.5/-0.1	-0.7/0.3	-1.1/0.6	-1.2/--
BOS	-0.55	-0.3/0.0	-0.1/1.7	-0.1/2.6	0.1/1.6	-0.1/1.0	-0.2/0.7	-0.4/0.6	-0.4/2.9	-0.2/3.2	-0.3/3.5	-0.6/3.7	-1.3/4.0	-1.6/4.3	-1.5/4.5	-1.2/--
LGA	-0.38	0.1/0.0	0.1/0.8	0.0/0.4	-0.2/0.4	-0.6/0.0	-0.5/0.2	-0.7/-0.4	-0.5/2.2	-0.2/2.5	-0.5/2.8	-0.3/3.1	-0.7/3.4	-0.8/3.7	-0.7/4.0	-0.2/--
LAS	-0.25	-0.2/0.0	0.1/-0.1	0.1/-0.2	0.0/-0.9	-0.1/-0.9	-0.8/-2.1	-0.3/-1.8	-0.2/-4.5	0.0/-4.1	0.1/-3.7	-0.3/-3.3	-0.3/-2.9	-0.6/-2.5	-0.3/-2.1	-1.1/--
CVG	-0.16	-0.4/0.0	-0.4/1.7	-0.6/2.3	-0.4/2.3	-0.5/2.8	-0.4/2.8	-0.5/2.3	-0.4/4.2	-0.5/4.5	-0.0/4.7	0.3/5.0	0.2/5.3	0.2/5.6	0.0/5.9	1.1/--
DSM	-0.13	-0.1/0.0	0.4/1.3	0.3/1.2	0.4/2.1	0.1/0.6	0.3/1.4	-0.0/1.6	0.2/1.4	-0.1/1.8	0.1/2.3	-0.6/2.7	-0.9/3.1	-1.2/3.6	-0.8/4.0	0.0/--
ORD	0.08	0.0/0.0	-0.2/1.3	-0.3/0.9	0.1/1.2	0.1/1.1	0.2/0.9	0.1/1.2	0.4/1.8	-0.1/2.1	0.4/2.5	0.3/2.8	0.3/3.1	-0.6/3.5	-0.3/3.8	0.7/--
MSP	0.15	-0.6/0.0	-0.3/0.3	-0.0/0.6	0.4/1.6	0.3/1.3	0.6/0.1	0.4/2.0	0.8/0.3	0.3/0.8	1.0/1.2	0.0/1.7	-0.1/2.2	-0.6/2.6	-0.3/3.1	0.3/--

red: S < -0.3 orange: -0.3 < S < -0.1 grey: -0.1 < S < 0.1 green: 0.1 < S < 0.3 blue: S > 0.3

S_score: average of (1 - ECMWF-value / MEX-value)

red: B >= 4.0 orange: 4.0 > B >= 2.0 black: 2.0 > B >= -2.0 green: -2.0 > B >= -4.0 blue: B < -4.0

avg_bias: average of ECMWF-value

ECMWF/MEX MAX Temperature in USNW

	S-score	MAE (2008-11-01~2008-11-30)														
		Day 1	Day 2	Day 3	Day 4	Day 5	Day 6	Day 7	Day 8	Day 9	Day 10	Day 11	Day 12	Day 13	Day 14	Day 15
PDX	-0.48	5.6/2.8	5.8/3.0	5.4/2.4	5.2/2.7	4.8/3.0	4.2/2.9	3.9/3.4	3.5/3.5	3.4/3.4	4.5/3.5	4.4/3.5	4.7/3.4	4.8/3.5	4.9/3.6	4.8/3.7
SEA	-0.35	3.4/1.9	3.5/1.9	3.1/2.2	3.0/2.5	3.1/3.0	3.1/2.9	3.1/2.9	3.2/3.2	3.2/3.3	4.4/3.1	4.5/3.1	4.8/3.1	4.8/3.1	4.6/3.2	5.2/3.4
EUG	-0.20	5.4/2.4	5.1/3.1	5.1/3.8	5.2/3.6	5.3/4.1	5.5/4.4	5.4/5.0	5.2/5.1	4.9/5.1	5.2/5.2	5.4/5.2	5.1/5.6	5.0/5.6	5.0/5.7	5.2/5.9
ALW	-0.11	4.7/2.6	5.4/2.4	4.8/2.9	4.7/4.0	4.8/4.4	4.7/4.6	4.6/4.5	4.7/5.0	4.8/5.2	4.9/5.5	5.2/5.9	5.2/6.2	5.0/6.6	4.8/7.0	5.2/7.4
GEG	-0.11	2.6/1.8	3.5/2.5	3.3/3.0	3.2/3.1	3.4/2.9	3.7/3.6	3.9/3.9	5.0/4.5	5.3/4.5	5.0/4.6	5.2/4.7	5.1/4.9	5.0/5.1	5.3/5.4	5.5/5.7
YKM	-0.06	4.6/4.5	5.5/4.7	5.6/4.3	5.6/4.8	5.5/5.1	5.4/5.6	5.6/5.1	5.9/5.6	6.3/5.5	6.2/5.7	6.0/5.8	6.4/6.0	5.9/6.2	5.8/6.6	5.7/6.9
BOI	-0.00	3.0/2.3	3.9/3.0	3.8/3.8	4.1/3.9	4.0/4.4	4.0/5.0	4.0/5.1	5.4/5.2	5.7/5.3	5.7/5.5	6.0/5.7	5.4/5.9	5.8/6.3	6.2/6.5	6.1/6.9
PDT	0.00	3.7/3.4	4.1/3.1	3.8/4.0	3.9/3.6	3.9/4.4	4.3/4.8	3.8/4.7	4.1/4.8	4.8/4.7	4.9/4.9	5.4/4.9	5.3/5.2	5.4/5.3	5.3/5.5	5.5/5.7

	avg-bias	Bias (2008-11-01~2008-11-30)														
		Day 1	Day 2	Day 3	Day 4	Day 5	Day 6	Day 7	Day 8	Day 9	Day 10	Day 11	Day 12	Day 13	Day 14	Day 15
SEA	-1.95	-0.2/-0.5	-0.3/-1.3	-0.3/-0.9	-0.6/-1.7	-0.5/-2.0	-0.7/-1.2	-1.3/-2.3	-1.2/-1.2	-1.5/-0.9	-3.3/-0.6	-3.4/-0.4	-3.8/-0.1	-3.9/0.2	-3.7/0.5	-4.5/0.8
PDX	-1.05	-0.2/-1.2	-0.2/-1.8	0.6/-1.0	0.2/-1.0	0.1/-0.5	0.0/0.3	-0.5/-2.3	-0.2/-0.3	-0.6/0.1	-2.6/0.4	-1.9/0.8	-2.4/1.2	-2.5/1.5	-2.6/1.9	-2.9/2.3
PDT	-0.33	-0.6/-0.9	-0.3/-0.9	-0.0/-1.7	0.5/-0.9	0.6/-0.6	0.5/-0.5	-0.2/0.0	0.1/0.5	-0.3/1.0	-1.2/1.5	-0.6/2.0	-0.4/2.5	-0.7/3.0	-1.0/3.5	-1.2/4.0
BOI	-0.15	-0.2/0.1	-0.3/1.3	-0.0/1.5	0.2/1.4	-0.2/1.6	0.6/2.1	0.4/1.1	0.5/0.6	-0.2/1.1	-0.2/1.7	0.2/2.2	0.2/2.8	-0.4/3.4	-1.2/4.0	-1.6/4.6
YKM	0.26	0.7/0.0	1.0/-1.0	0.1/-0.6	1.1/-0.9	0.9/-0.2	0.7/0.4	0.4/-0.5	0.9/0.9	0.4/1.4	-0.6/2.0	0.1/2.5	0.1/3.1	-0.5/3.6	-0.5/4.2	-0.8/4.7
EUG	0.63	0.5/-0.6	0.9/0.1	1.1/0.2	1.0/-0.9	1.3/0.2	1.6/-0.7	1.6/-1.0	1.0/1.0	0.3/1.3	0.8/1.7	0.5/2.1	0.2/2.5	-0.1/2.9	-0.4/3.3	-0.9/3.7
ALW	1.21	0.5/0.5	0.4/0.2	0.9/-0.3	1.4/-0.2	2.0/0.2	1.4/1.1	1.2/0.3	1.4/3.5	1.3/4.0	1.1/4.5	1.5/5.0	1.7/5.5	1.4/6.1	1.1/6.6	0.8/7.1
GEG	1.26	0.7/0.8	0.8/0.8	1.4/1.9	1.5/1.1	1.7/1.1	1.9/1.2	1.8/2.1	1.8/0.5	1.8/1.1	1.0/1.7	1.2/2.2	1.3/2.8	0.9/3.4	0.6/4.0	0.5/4.6

red: $S < -0.3$ orange: $-0.3 < S < -0.1$ grey: $-0.1 < S < 0.1$ green: $0.1 < S < 0.3$ blue: $S > 0.3$

S_score: average of $(1 - \text{ECMWF-value} / \text{MEX-value})$

red: $B \geq 4.0$ orange: $4.0 > B \geq 2.0$ black: $2.0 > B \geq -2.0$ green: $-2.0 > B \geq -4.0$ blue: $B < -4.0$

avg_bias: average of ECMWF-value

ECMWF/MEX MIN Temperature in USNW

	S-score	MAE (2008-11-01~2008-11-30)														
		Day 1	Day 2	Day 3	Day 4	Day 5	Day 6	Day 7	Day 8	Day 9	Day 10	Day 11	Day 12	Day 13	Day 14	Day 15
PDX	-0.31	4.2/0.0	4.4/2.4	4.7/3.1	5.2/3.3	5.3/4.1	5.4/4.4	5.3/4.1	5.0/4.7	5.8/4.7	5.4/4.6	5.5/4.6	5.5/4.6	5.6/4.5	6.0/--	
PDT	-0.25	3.5/0.0	3.9/3.6	4.3/3.9	4.4/4.1	4.6/4.8	4.6/4.7	4.9/4.4	5.5/4.6	6.6/4.7	7.3/4.6	7.0/4.8	6.9/4.8	6.9/4.8	7.1/--	
ALW	-0.19	2.4/0.0	3.0/3.4	3.6/2.8	3.3/3.4	3.7/3.5	3.7/3.8	3.7/3.5	3.9/3.7	5.0/3.8	5.4/3.8	5.8/3.8	5.6/3.8	5.2/3.9	4.6/3.9	
YKM	-0.17	4.1/0.0	4.2/3.2	4.4/3.3	4.2/4.0	4.1/4.2	4.2/4.4	4.8/4.6	5.1/4.9	5.8/4.9	5.9/4.8	6.3/4.7	6.2/4.7	6.1/4.7	5.7/4.7	
EUG	-0.15	2.4/0.0	3.7/3.6	4.9/4.1	5.7/4.1	6.2/5.1	6.1/5.1	6.3/5.3	6.6/6.0	7.0/6.0	6.6/6.0	6.7/6.0	6.7/6.0	6.7/6.0	6.5/6.0	
BOI	-0.13	1.9/0.0	2.7/2.5	3.3/2.7	3.8/3.6	4.4/4.0	4.6/4.0	4.1/3.8	4.0/4.0	4.5/4.0	4.6/4.0	4.8/4.2	5.0/4.2	5.1/4.2	4.8/4.2	
SEA	-0.09	2.0/0.0	1.8/2.2	2.1/2.1	2.1/2.5	2.6/3.1	2.9/3.8	3.1/3.8	3.8/4.2	4.6/4.1	5.2/4.1	5.8/4.1	5.5/3.9	5.5/3.8	5.5/3.7	
GEG	-0.06	2.5/0.0	2.3/3.0	2.9/2.9	2.9/2.8	3.2/3.2	3.6/3.7	3.2/3.5	3.1/4.1	4.0/4.0	4.4/3.9	5.3/3.8	5.2/3.8	4.7/3.8	4.5/3.7	

	avg-bias	Bias (2008-11-01~2008-11-30)														
		Day 1	Day 2	Day 3	Day 4	Day 5	Day 6	Day 7	Day 8	Day 9	Day 10	Day 11	Day 12	Day 13	Day 14	Day 15
PDT	-3.81	-1.2/0.0	-1.7/1.4	-2.3/1.2	-2.3/1.5	-2.2/0.7	-2.7/0.3	-2.8/0.4	-3.8/-0.0	-4.3/0.2	-5.9/0.4	-5.0/0.6	-5.4/0.8	-5.5/1.1	-6.0/--	-6.0/--
EUG	-2.34	-0.7/0.0	-1.0/-0.4	-1.5/-1.0	-1.6/-0.9	-1.8/-1.0	-1.9/-0.9	-2.0/-1.1	-2.3/-3.6	-2.8/-3.5	-3.1/-3.5	-3.0/-3.4	-3.2/-3.3	-3.3/-3.2	-3.4/--	-3.5/--
PDX	-1.93	-0.2/0.0	-0.0/0.0	-0.5/-0.8	-0.6/-0.0	-0.4/-0.2	-0.4/-1.2	-1.3/-0.8	-1.8/-2.4	-2.4/-2.3	-3.2/-2.1	-3.3/-2.0	-3.3/-1.8	-3.6/-1.6	-3.8/--	-4.1/--
SEA	-1.92	-0.2/0.0	-0.4/-0.1	-0.7/-0.7	-0.5/-1.2	-0.6/-1.0	-0.6/-1.3	-1.2/-1.4	-1.6/-2.6	-2.4/-2.5	-3.1/-2.3	-3.4/-2.1	-3.2/-1.9	-3.4/-1.7	-3.6/--	-3.9/--
YKM	-1.70	0.2/0.0	-0.5/0.9	-0.8/0.8	-0.7/1.3	-0.7/-0.1	-0.7/-1.0	-1.5/-0.4	-1.5/-2.7	-2.5/-2.5	-3.0/-2.3	-2.4/-2.1	-2.6/-1.9	-2.6/-1.7	-3.0/--	-3.2/--
ALW	-1.51	-0.8/0.0	-1.3/0.3	-1.6/0.0	-1.2/-0.4	-1.1/-0.1	-1.4/-1.3	-1.5/-0.6	-1.7/-0.3	-1.8/-0.1	-2.7/0.2	-1.6/0.4	-1.5/0.6	-1.4/0.9	-1.5/--	-1.5/--
BOI	-1.21	-0.3/0.0	-0.5/0.4	-0.9/-0.2	-0.8/0.0	-0.8/0.2	-1.1/-0.3	-0.8/-1.5	-1.0/-1.6	-1.0/-1.3	-1.7/-1.0	-1.4/-0.7	-1.5/-0.4	-1.9/-0.1	-2.1/--	-2.4/--
GEG	-0.58	-0.0/0.0	-0.2/-0.1	-0.1/0.2	0.2/-0.5	0.6/-1.1	0.2/-1.4	0.0/-0.8	-0.2/-2.2	-0.6/-2.0	-0.9/-1.7	-1.3/-1.5	-1.5/-1.3	-1.6/-1.1	-1.9/--	-1.6/--

red: S < -0.3 orange: -0.3 < S < -0.1 grey: -0.1 < S < 0.1 green: 0.1 < S < 0.3 blue: S > 0.3

S_score: average of (1 - ECMWF-value / MEX-value)

red: B >= 4.0 orange: 4.0 > B >= 2.0 black: 2.0 > B >= -2.0 green: -2.0 > B >= -4.0 blue: B < -4.0

avg_bias: average of ECMWF-value

ECMWF/MEX MAX Temperature in USNC

		MAE (2008-11-01~2008-11-30)														
	S-score	Day 1	Day 2	Day 3	Day 4	Day 5	Day 6	Day 7	Day 8	Day 9	Day 10	Day 11	Day 12	Day 13	Day 14	Day 15
GTF	0.04	4.2/4.0	3.4/3.8	3.2/4.3	4.0/4.2	4.3/5.1	5.2/6.4	5.9/6.2	6.9/8.1	7.6/7.9	7.7/7.8	7.8/7.6	7.8/7.4	8.0/7.3	7.9/7.0	8.1/7.2
MKE	0.10	3.1/2.6	3.4/2.1	3.9/3.1	4.3/3.4	4.9/4.6	5.0/5.0	5.0/5.9	5.4/8.8	5.5/9.1	5.4/9.3	5.7/9.6	6.9/9.9	7.7/10.2	7.9/10.5	7.7/10.8
FAR	0.17	3.3/3.3	3.7/3.2	3.7/4.0	4.0/4.6	4.9/5.8	5.2/6.5	5.7/7.0	6.1/9.1	6.4/9.2	6.3/9.4	7.5/9.8	7.9/9.9	8.0/10.1	8.6/10.4	8.3/10.6
LAN	0.18	5.6/5.7	5.7/5.7	6.0/5.8	6.5/6.8	7.0/6.9	7.2/8.7	7.7/9.1	8.0/13.3	8.6/13.5	8.4/13.8	9.6/14.1	10.1/14.3	11.3/14.5	11.6/14.7	12.0/15.0
DTW	0.19	3.1/3.6	3.3/3.2	3.5/3.5	4.1/3.4	4.4/3.4	4.5/4.7	4.5/5.6	4.6/9.5	5.2/9.6	5.2/9.9	6.4/10.0	6.6/10.2	7.6/10.4	7.9/10.6	8.2/10.9
FSD	0.19	3.4/3.2	4.3/4.2	4.2/4.0	4.7/4.6	5.5/5.2	5.1/6.4	5.4/8.0	5.9/9.9	6.5/10.1	6.8/10.4	8.0/10.7	8.6/11.0	8.5/11.3	8.1/11.7	8.5/12.0
OMA	0.19	3.1/4.1	4.0/4.3	4.5/3.7	4.6/4.4	5.1/6.0	5.3/5.9	5.1/7.9	5.9/10.0	6.1/10.1	6.7/10.3	8.0/10.6	9.3/10.8	9.2/11.2	8.9/11.4	9.1/11.8
RAP	0.19	2.4/5.3	3.2/5.2	3.2/5.9	3.5/7.2	4.6/6.8	6.0/8.4	6.9/8.7	8.6/9.7	8.7/9.8	9.9/9.8	10.0/9.8	10.0/10.0	9.6/10.1	10.4/10.2	10.8/10.5
DSM	0.19	2.5/2.9	3.6/3.7	4.3/3.9	4.6/4.4	4.9/6.0	5.1/7.0	5.2/8.0	5.6/10.2	6.0/10.4	6.7/10.5	8.1/10.7	9.5/10.8	9.6/11.0	9.4/11.3	9.6/11.6
PIR	0.20	3.8/3.8	3.6/4.0	3.9/5.1	4.2/4.9	4.0/5.2	4.4/5.8	5.4/7.4	6.9/9.7	7.4/9.9	7.8/10.0	8.7/10.1	8.4/10.4	8.4/10.6	8.1/11.0	8.6/11.2
BIS	0.20	3.7/4.2	3.3/4.6	3.4/4.4	3.9/4.4	3.9/5.4	4.7/6.9	5.2/7.9	6.3/9.1	7.0/9.1	7.5/9.2	8.2/9.4	8.5/9.5	9.1/9.8	8.3/10.1	8.7/10.5
EVV	0.21	2.1/3.2	2.8/3.0	3.5/3.3	4.4/4.1	4.5/5.7	5.1/5.9	5.6/6.8	5.8/9.9	6.1/10.3	6.9/10.5	7.1/10.8	8.6/11.1	8.9/11.3	9.2/11.6	8.9/11.8
SDF	0.22	1.8/2.7	2.2/2.8	3.1/3.7	4.0/3.3	4.4/4.9	4.9/6.1	5.3/6.6	5.7/10.1	6.0/10.3	6.3/10.4	7.4/10.5	8.6/10.7	9.2/10.9	9.2/11.0	9.2/11.2
ORD	0.23	2.4/2.7	2.5/2.4	3.1/3.3	3.8/2.9	3.8/4.4	4.1/5.0	4.2/5.6	4.4/9.3	4.9/9.5	5.4/9.8	5.8/10.1	7.5/10.4	8.3/10.7	8.2/11.0	7.6/11.4
LEX	0.23	2.2/3.4	2.6/2.7	3.6/3.6	4.1/3.7	4.4/4.7	4.8/6.0	5.1/6.1	5.6/10.4	5.7/10.6	6.1/10.7	7.0/11.0	8.1/11.2	8.7/11.4	8.8/11.6	9.1/11.9
DBQ	0.23	2.1/2.3	2.2/2.2	2.5/3.7	3.0/3.9	3.2/5.1	3.9/5.6	4.3/6.0	5.0/8.7	6.0/8.8	6.8/9.0	7.4/9.3	8.1/9.5	8.3/9.8	8.2/10.1	8.1/10.5
APN	0.24	3.1/2.4	3.1/3.3	3.3/3.2	3.7/3.4	4.5/4.0	4.0/4.8	4.1/5.1	4.3/8.8	4.5/9.1	4.3/9.4	4.8/9.7	5.3/9.9	6.4/10.2	6.5/10.3	6.7/10.7
MSP	0.28	2.4/4.3	3.1/3.3	3.3/4.3	3.8/3.7	4.4/5.2	4.2/6.4	4.3/7.0	5.0/9.6	5.4/9.8	5.7/10.1	7.1/10.3	8.3/10.6	8.4/10.9	8.5/11.2	8.3/11.6
YNG	0.29	2.7/2.6	2.9/2.6	2.9/3.2	3.1/4.0	3.6/4.6	4.4/6.1	4.7/7.3	4.9/12.0	5.3/12.2	5.8/12.3	6.4/12.4	7.5/12.6	9.0/12.7	9.5/12.8	9.8/13.0
CVG	0.29	1.7/2.8	2.0/3.1	2.9/3.9	3.7/3.8	4.2/5.5	4.6/6.4	4.8/7.2	5.3/10.2	5.8/10.3	5.6/10.5	6.5/10.6	8.0/10.8	9.4/11.0	9.3/11.2	8.9/11.4
FWA	0.30	2.0/3.3	2.6/3.6	3.1/3.3	3.6/4.4	4.1/5.1	4.7/6.1	5.2/7.0	4.8/10.4	5.2/10.6	5.3/10.7	6.4/10.9	8.1/11.2	9.2/11.4	9.1/11.6	9.1/11.9
DLH	0.31	2.0/4.0	2.5/4.3	2.4/3.5	2.8/4.2	3.2/4.8	3.8/5.4	4.6/6.0	5.4/8.6	6.2/8.9	6.4/9.2	8.0/9.6	7.5/10.0	7.9/10.4	7.9/10.8	7.8/11.3
CLE	0.31	2.6/3.0	2.7/2.7	2.4/3.0	2.9/3.5	3.3/4.3	3.9/5.0	4.2/6.3	4.8/11.2	5.4/11.4	5.5/11.5	5.6/11.7	7.0/11.9	8.4/12.1	8.8/12.3	9.1/12.5
CMH	0.32	2.5/3.1	2.7/3.4	3.2/3.3	3.2/3.7	3.9/5.2	4.5/5.9	4.3/6.5	4.3/11.4	4.8/11.6	5.5/11.7	6.0/11.9	7.5/12.1	9.0/12.3	9.2/12.5	9.2/12.7
DAY	0.32	2.0/3.7	2.5/3.4	3.0/3.5	3.3/3.8	4.0/5.4	4.7/6.4	4.6/6.7	4.5/10.7	5.0/10.9	5.5/11.1	6.4/11.2	8.0/11.4	9.5/11.6	9.2/11.8	9.2/12.0
IND	0.35	2.2/4.2	2.8/4.1	3.4/3.8	3.6/3.6	3.7/5.1	4.3/5.8	4.4/6.4	4.0/10.6	4.5/10.9	4.8/11.1	5.7/11.3	7.6/11.6	8.6/11.2	8.5/12.2	8.6/12.4
DEC	0.36	2.0/4.1	2.5/3.9	2.8/4.4	3.6/3.5	4.0/5.0	4.4/5.7	3.9/6.7	4.3/10.9	5.3/11.2	5.6/11.5	6.5/11.9	8.4/12.1	9.2/12.5	8.9/12.7	8.7/13.1

		Bias (2008-11-01~2008-11-30)														
	avg-bias	Day 1	Day 2	Day 3	Day 4	Day 5	Day 6	Day 7	Day 8	Day 9	Day 10	Day 11	Day 12	Day 13	Day 14	Day 15
GTF	-3.55	-1.5/1.6	-2.0/2.3	-1.6/3.5	-1.9/2.1	-2.2/-0.5	-1.8/-2.1	-2.1/-0.2	-3.4/-4.2	-4.8/-3.7	-5.2/-3.2	-5.2/-2.7	-5.1/-2.1	-5.5/-1.6	-5.3/-1.0	-5.7/-0.5
LAN	-1.45	-2.4/-0.8	-2.1/-0.9	-2.0/-1.2	-1.9/-1.6	-1.6/-2.2	-1.6/-2.0	-1.7/-0.9	-1.6/2.8	-1.8/3.3	-1.4/3.7	-0.7/4.2	-1.2/4.7	-1.1/5.1	-0.7/5.6	0.0/6.1
RAP	-0.93	-0.4/3.4	-0.5/2.4	-0.1/3.0	0.1/3.4	0.3/0.8	0.3/0.8	-0.1/2.6	-0.6/0.6	-1.7/1.1	-2.7/1.6	-2.3/2.2	-2.1/2.7	-2.0/3.3	-0.6/3.9	-1.5/4.4
CVG	-0.60	-0.0/1.1	-0.4/0.0	-0.8/0.1	-0.9/-1.2	-0.7/-0.7	-1.0/-2.2	-0.6/-1.5	-0.2/5.1	-0.2/5.5	-0.7/5.9	-1.1/6.4	-1.0/6.8	-1.3/7.2	-0.4/7.6	0.2/8.1
CLE	-0.53	0.3/2.1	0.2/1.7	0.2/0.7	-0.5/0.5	-0.1/-0.2	0.1/-0.1	-0.0/0.5	-0.2/5.5	-0.3/5.9	-1.3/6.3	-1.6/6.7	-1.6/7.1	-1.4/7.5	-1.3/7.9	-0.4/8.3
FAR	-0.34	0.1/1.6	0.2/0.0	0.1/-1.1	0.7/-0.7	0.7/-1.1	0.9/-1.4	0.2/-1.0	0.6/1.7	0.7/2.4	-1.1/3.1	-1.6/3.8	-1.9/4.6	-1.3/5.3	-1.7/6.0	-1.8/6.7
CMH	-0.21	0.1/3.3	-0.4/0.5	-0.5/0.0	-0.7/-1.0	-0.6/-0.1	-0.4/-1.0	-0.4/0.6	-0.0/6.5	-0.0/7.0	0.1/7.4	-0.4/7.8	-0.2/8.2	-0.4/8.7	-0.1/9.1	0.9/9.5
DBQ	-0.12	0.5/1.6	0.8/0.8	0.4/-0.1	0.7/-1.1	0.6/-1.0	-0.1/-1.2	-0.3/0.2	-0.5/3.3	-0.6/3.9	-0.4/4.4	-0.4/5.0	-1.0/5.6	-0.9/6.1	-0.5/6.7	-0.0/7.3
DAY	-0.01	-0.1/3.1	-0.7/2.2	-0.6/0.6	-0.8/-0.2	-0.5/-0.2	-0.2/-0.6	-0.2/0.1	0.4/5.3	0.4/5.8	0.5/6.2	0.1/6.6	0.2/7.1	-0.1/7.5	0.3/7.9	1.2/8.4
BIS	0.05	0.3/3.8	0.2/4.1	0.3/3.7	0.4/1.6	0.6/1.2	0.5/2.3	0.5/3.9	0.6/3.1	0.6/3.8	-0.8/4.4	-0.8/5.1	-0.6/5.8	-0.0/6.5	-0.6/7.2	-0.4/7.9
APN	0.19	0.3/2.0	0.3/2.9	0.4/2.2	0.6/1.7	0.2/1.6	0.3/0.7	0.6/1.8	0.3/4.9	0.9/5.4	-0.6/5.8	-0.1/6.3	-0.5/6.7	-0.3/7.2	-0.1/7.6	0.6/8.1
FWA	0.28	0.1/2.4	-0.1/2.4	-0.2/1.2	-0.4/-1.1	-0.2/-1.1	0.0/-0.4	-0.2/0.5	0.3/4.8	0.1/5.2	0.8/5.7	0.7/6.2	0.6/6.7	0.3/7.2	0.8/7.7	1.6/8.1
IND	0.29	0.0/3.4	-0.1/3.3	-0.6/1.6	-0.2/0.4	0.3/0.6	-0.0/-0.0	0.3/0.4	0.9/6.1	1.0/6.5	0.9/7.0	0.4/7.5	0.2/7.9	-0.2/8.4	0.5/8.8	1.0/9.3
DSM	0.30	0.7/1.9	0.9/1.4	0.9/1.1	1.3/0.4	1.2/-0.9	0.8/0.6	0.9/1.0	1.2/4.0	0.4/4.6	0.3/5.1	-0.9/5.7	-1.2/6.3	-1.2/6.8	-0.6/7.4	-0.3/8.0
FSD	0.38	0.5/2.8	1.0/2.7	1.1/2.0	1.6/1.3	1.8/0.0	1.2/0.4	1.3/0.4	1.1/3.7	0.5/4.4	-0.4/5.0	-1.1/5.7	-1.2/6.4	-0.5/7.0	-0.5/7.7	-0.6/8.3
ORD	0.44	-0.1/2.2	0.2/1.9	0.3/1.2	0.6/0.2	0.9/0.9	0.8/0.6	0.7/0.9	0.6/4.9	0.6/5.5	0.6/6.0	-0.1/7.0	-0.2/7.5	-0.2/7.5	0.3/8.0	0.9/8.5
YNG	0.47	0.5/0.3	0.5/-0.2	0.6/-0.1	0.4/-0.8	0.7/-0.6	0.7/-1.2	0.7/-0.6	0.9/5.6	0.9/6.0	0.4/6.4	0.1/6.8	-0.1/7.2	-0.0/7.6	0.2/8.0	0.7/8.4
PIR	0.50	0.3/3.3	0.4/3.1	0.6/4.3	1.0/2.9	1.3/2.3	0.8/3.1	1.1/3.4	1.2/4.2	0.5/4.8	-0.3/5.4	-0.2/6.1	-0.0/6.7	0.5/7.4	0.4/8.0	-0.2/8.7
MSP	0.78	0.7/4.3	1.1/1.8	1.1/2.5	1.7/0.7	2.0/0.1	1.5/-0.3	1.0/0.8	1.3/3.7	1.0/4.3	0.4/4.9	-0.2/5.5	-0.4/6.2	-0.2/6.8	0.2/7.4	0.2/8.1
DEC	0.87	0.4/3.7	0.5/3.2	0.6/3.6	1.1/2.1	1.1/1.7	0.7/2.3	1.0/1.8	1.5/7.6	1.7/8.2	1.2/8.7	0.5/9.2	0.5/9.7	0.1/10.3	0.7/10.8	1.3/11.3
DLH	1.05	1.2/3.4	1.6/3.3	1.6/1.8	1.9/2.6	1.9/1.0	1.4/1.5	1.2/2.0	1.0/4.4	0.8/5.0	-0.1/5.6	1.6/6.2	0.4/6.8	0.4/7.4	0.4/8.0	0.4/8.6
SDF	1.15	0.3/2.2	-0.0/1.4	-0.4/1.0	-0.6/0.3	0.1/0.7	0.1/-0.3	0.8/-0.1	1.3/4.9	1.3/5.3	1.7/5.8	2.0/6.2	2.3/6.6	2.0/7.0	3.0/7.4	3.3/7.8
OMA	1.31	1.1/3.9	1.4/3.6	1.7/2.4	2.3/2.3	2.2/1.5	2.2/1.1	2.0/1.8	2.2/4.8	1.3/5.3	1.4/5.9	0.2/6.5	0.2/7.1	0.1/7.7	0.8/8.3	0.6/8.9
DTW	1.45	0.6/1.7	0.9/1.3	1.2/1.5	1.5/-0.5	1.3/0.3	1.4/-0.8	1.4/-0.1	1.6/5.0	1.1/5.4	1.4/5.9	1.8/6.3	1.5/6.8	1.7/7.2	1.8/7.6	2.6/8.1
MKE	1.47	0.6/0.9	0.9/1.1	1.1/1.1	1.5/1.0	2.1/-0.6	2.0/0.4	2.3/-0.4	2.0/4.5	1.9/5.0	1.5/5.5	1.1/6.0	0.6/6.4	1.1/6.9	1.6/7.4	1.9/7.9
EVV	1.49	0.2/2.2	-0.0/1.8	-0.1/0.7	0.0/1.1	0.7/1.1	0.6/0.8	1.3/0.8	2.0/6.1	2.0/6.6	2.0/7.1	2.6/7.5	2.4/8.0	2.1/8.5	3.1/9.0	3.3/9.4
LEX	1.51	0.3/2.8	0.1/1.2	-0.3/1.2	-0.4/0.5	-0.0/1.0	0.3/0.3	0.8/0.3	1.6/6.3	1.7/6.7	3.3/7.1	2.7/7.5	2.9/7.9	2.6/8.3	3.3/8.7	3.9/9.1

red: S < -0.3
 orange: -0.3 < S < -0.1
 grey: -0.1 < S < 0.1
 green: 0.1 < S < 0.3
 blue: S > 0.3

red: B >= 4.0
 orange: 4.0 > B >= 2.0
 black: 2.0 > B >= -2.0
 green: -2.0 > B >= -4.0
 blue: B < -4.0

S_score: average of (1 - ECMWF-value / MEX-value)
 avg_bias: average of ECMWF-value

ECMWF/MEX MIN Temperature in USNC

MAE (2008-11-01~2008-11-30)																
S-score	Day 1	Day 2	Day 3	Day 4	Day 5	Day 6	Day 7	Day 8	Day 9	Day 10	Day 11	Day 12	Day 13	Day 14	Day 15	
APN	-0.09	5.5/0.0	5.2/4.1	5.4/4.2	5.4/4.4	6.3/4.5	6.7/5.3	6.7/4.8	6.0/7.1	6.1/7.0	6.2/7.1	6.1/7.1	6.2/7.1	7.0/7.1	7.7/7.1	7.8/--
BIS	-0.02	4.4/0.0	4.2/4.7	4.5/4.5	4.7/4.7	5.3/6.1	6.0/5.7	6.0/6.4	5.6/6.7	5.7/6.5	5.6/6.4	7.0/6.2	7.4/6.2	8.2/6.0	7.4/5.9	7.2/--
PIR	-0.00	3.1/0.0	3.1/3.8	3.9/3.6	4.5/3.8	4.4/5.5	5.3/5.1	5.3/5.7	4.9/5.6	4.8/5.5	4.9/5.6	6.3/5.6	6.7/5.7	7.3/5.9	6.3/6.0	6.1/--
FSD	0.05	5.2/0.0	3.9/4.0	4.8/4.7	5.0/4.9	4.5/5.4	5.3/5.3	4.9/6.0	4.7/6.2	5.5/6.1	5.0/6.0	5.7/5.9	6.1/5.9	6.7/5.9	6.2/5.9	6.3/--
GTF	0.05	3.6/0.0	4.0/5.1	4.7/4.5	4.3/5.5	4.1/5.4	5.0/6.1	5.2/6.0	5.7/6.9	6.2/6.7	6.8/6.5	6.9/6.3	6.9/6.2	6.7/5.9	6.8/5.9	6.8/--
RAP	0.07	2.7/0.0	2.8/4.2	3.5/3.9	3.9/4.7	3.5/5.3	3.8/4.8	3.9/5.9	4.7/5.1	4.7/5.0	5.5/5.0	5.7/5.0	6.1/5.1	5.8/5.2	6.1/5.4	6.3/--
FAR	0.09	3.7/0.0	3.4/3.1	3.6/3.7	2.9/3.5	3.1/4.8	4.6/5.2	4.7/5.3	4.7/7.1	4.7/6.9	5.5/6.9	6.8/6.8	6.8/6.8	8.2/6.8	7.9/6.8	7.2/--
DLH	0.09	3.1/0.0	2.7/3.4	3.2/3.6	3.6/3.8	4.3/4.2	5.1/4.6	5.5/4.8	5.6/8.1	5.8/8.3	6.7/8.5	8.0/8.7	8.4/8.8	8.4/9.0	8.5/9.2	8.4/--
YNG	0.14	2.7/0.0	2.6/2.7	2.5/2.6	2.5/3.2	3.3/3.1	3.6/3.9	3.9/4.0	4.0/5.8	4.0/5.9	4.8/6.0	4.8/6.2	4.7/6.2	5.4/6.4	6.2/6.6	5.8/--
MKE	0.16	3.3/0.0	3.5/2.4	3.5/3.4	3.5/3.9	4.1/4.3	4.1/4.6	4.0/6.1	4.5/7.8	4.8/7.9	4.6/8.0	5.6/8.2	6.3/8.2	7.3/8.4	7.7/8.5	7.6/--
LAN	0.17	2.9/0.0	2.6/2.9	2.5/3.7	2.5/3.5	3.5/3.0	3.7/3.7	4.3/4.6	4.3/6.4	4.8/6.6	4.7/6.7	5.2/6.9	5.0/6.9	6.0/7.1	6.7/7.2	6.9/--
LEX	0.20	2.5/0.0	2.8/2.6	3.0/2.4	3.4/2.8	3.4/4.2	3.3/3.9	4.0/4.6	4.4/7.7	4.5/7.8	4.4/7.9	4.8/8.0	5.1/8.1	6.0/8.3	6.1/8.3	6.0/--
EVV	0.21	2.7/0.0	2.9/4.0	3.4/4.5	3.9/3.7	5.1/5.3	4.8/5.4	5.0/6.8	5.6/7.4	5.8/7.5	5.4/7.6	5.0/7.7	5.8/7.8	6.2/8.0	5.9/8.1	6.0/--
CLE	0.21	3.1/0.0	3.0/2.5	2.7/2.7	2.8/3.1	3.3/3.8	3.4/4.2	4.2/4.5	3.6/6.8	3.9/6.8	4.6/7.0	4.2/7.1	4.7/7.3	5.3/7.4	6.1/7.6	5.6/--
DBQ	0.22	1.9/0.0	1.9/2.4	1.9/2.5	2.4/3.4	3.2/3.8	4.4/5.3	4.9/6.1	5.1/8.1	5.4/8.2	6.2/8.4	7.0/8.5	7.4/8.6	7.8/8.8	7.7/9.0	7.6/--
DAY	0.23	3.0/0.0	3.2/2.3	3.5/3.1	3.8/3.8	3.9/4.4	3.6/4.9	4.5/6.0	4.3/8.5	4.5/8.6	4.7/8.7	4.8/8.9	5.0/9.0	6.4/9.1	7.1/9.2	6.9/--
ORD	0.23	2.7/0.0	2.5/2.5	2.9/3.4	3.2/3.8	3.9/4.2	4.0/4.7	4.2/6.2	4.2/7.9	4.5/7.9	4.7/8.1	5.4/8.2	6.0/8.3	7.2/8.3	7.3/8.4	7.4/--
MSP	0.24	2.2/0.0	2.0/3.0	1.9/2.9	2.1/3.2	2.5/3.6	3.2/3.7	3.5/5.6	4.2/6.4	4.2/6.6	5.1/6.7	5.8/7.0	6.6/7.2	7.1/7.4	6.9/7.8	6.6/--
FWA	0.26	2.5/0.0	2.0/2.6	2.5/4.0	3.0/4.1	4.2/4.5	4.5/4.5	5.2/6.0	4.8/7.8	5.1/7.9	4.8/8.0	4.6/8.1	5.1/8.2	6.4/8.3	7.1/8.4	7.0/--
OMA	0.26	2.1/0.0	2.5/3.4	2.4/3.9	2.5/3.9	2.6/4.7	3.2/4.5	3.7/5.6	4.4/6.2	5.0/6.4	4.9/6.6	5.5/6.8	6.1/7.0	6.8/7.2	6.1/7.5	6.1/--
SDF	0.27	3.1/0.0	3.4/3.8	3.4/3.5	3.6/3.9	3.9/5.0	3.8/5.0	4.1/5.7	4.4/7.2	4.4/7.4	4.6/7.6	4.3/7.7	5.1/7.8	5.5/8.0	5.8/8.2	5.7/--
DEC	0.28	2.1/0.0	2.2/2.7	2.3/3.2	2.8/3.1	3.4/4.0	4.1/4.9	4.3/5.9	4.4/7.6	3.9/7.7	4.1/7.7	4.7/7.8	5.5/8.0	6.6/8.1	6.8/8.2	6.6/--
DSM	0.28	2.3/0.0	1.7/2.8	1.8/2.9	2.2/4.1	2.6/4.3	3.8/4.8	4.3/6.3	4.4/7.4	5.1/7.6	5.2/7.7	6.6/7.9	6.9/8.1	8.0/8.3	7.5/8.5	7.2/--
CVG	0.29	2.4/0.0	2.8/3.1	3.0/3.2	3.2/3.8	3.3/4.6	3.4/4.3	4.2/5.7	4.5/7.8	4.9/7.9	4.1/7.9	4.4/8.0	4.6/8.1	5.9/8.1	6.5/8.4	6.5/--
IND	0.30	2.2/0.0	2.2/2.4	2.5/2.6	2.6/2.8	2.6/3.8	3.1/4.2	3.7/5.7	4.0/7.7	4.2/7.8	3.9/7.9	4.1/7.9	4.6/8.0	6.3/8.1	6.7/8.2	6.7/--
CMH	0.30	2.5/0.0	2.1/2.7	2.3/3.3	2.3/3.5	3.0/3.7	3.7/4.1	4.6/5.3	4.4/7.1	4.8/7.2	4.3/7.3	3.9/7.4	4.2/7.4	5.5/7.5	6.1/7.6	6.1/--
DTW	0.31	1.9/0.0	1.5/3.1	2.2/3.5	2.4/3.8	3.3/4.0	3.8/4.4	4.1/4.7	4.2/6.4	4.8/6.6	4.3/6.7	4.1/6.9	4.0/7.1	5.1/7.2	5.7/7.3	5.8/--

Bias (2008-11-01~2008-11-30)																
avg-bias	Day 1	Day 2	Day 3	Day 4	Day 5	Day 6	Day 7	Day 8	Day 9	Day 10	Day 11	Day 12	Day 13	Day 14	Day 15	
GTF	-2.71	0.4/0.0	0.1/-0.1	-0.0/-0.9	-0.0/-1.2	-0.9/-1.2	-1.6/-2.0	-1.9/-1.8	-2.7/-6.1	-4.2/-5.8	-4.9/-5.4	-5.2/-5.1	-5.1/-4.7	-4.7/-4.3	-5.1/-4.0	-5.1/--
APN	-2.41	-0.7/0.0	-0.4/1.8	-0.2/1.6	-0.3/1.3	-1.5/1.2	-1.9/0.9	-1.8/1.0	-2.0/1.3	-1.9/1.6	-3.0/1.9	-4.1/2.2	-4.3/2.5	-4.6/2.7	-5.0/3.0	-4.5/--
BIS	-2.38	-1.3/0.0	-1.4/2.1	-2.0/0.6	-2.1/0.6	-2.1/0.0	-1.6/0.3	-2.4/0.8	-1.6/-1.0	-1.7/-0.5	-2.7/-0.1	-3.5/0.4	-3.3/0.9	-3.8/1.4	-3.1/1.9	-3.0/--
LAN	-2.27	-0.6/0.0	-0.3/0.5	-0.2/0.9	-0.7/0.2	-1.5/0.1	-2.3/0.6	-2.7/-0.1	-2.5/0.8	-2.7/1.1	-2.6/1.4	-3.2/1.7	-3.4/1.9	-3.8/2.2	-4.1/2.5	-3.5/--
YNG	-2.21	-0.5/0.0	-0.2/0.3	-0.5/0.2	-0.5/0.2	-0.8/0.6	-1.7/0.9	-2.5/1.6	-2.7/2.3	-2.7/2.6	-3.2/2.8	-3.4/3.1	-3.5/3.3	-3.7/3.6	-4.0/3.8	-3.4/--
PIR	-1.82	-1.3/0.0	-1.0/2.5	-1.5/1.6	-1.6/1.4	-0.9/0.4	-1.3/-0.3	-2.2/-0.7	-1.3/0.5	-1.4/0.9	-1.9/1.4	-3.1/1.9	-2.7/2.3	-2.9/2.8	-2.3/3.2	-1.9/--
RAP	-1.70	-0.7/0.0	-1.1/2.9	-1.6/2.0	-1.3/2.2	-1.1/1.0	-1.1/0.3	-1.4/1.1	-1.3/-0.2	-1.8/0.2	-0.6/0.6	-2.8/1.0	-2.4/1.4	-2.9/1.8	-2.9/2.2	-2.8/--
FSD	-1.41	-1.4/0.0	-1.5/1.7	-1.8/1.2	-1.7/1.5	-1.1/0.6	-1.1/1.4	-1.4/-0.2	-0.7/-1.6	-1.0/-1.2	-0.8/-0.7	-2.1/-0.2	-1.7/0.2	-1.9/0.7	-1.8/1.2	-1.2/--
FWA	-1.28	-0.3/0.0	-0.4/0.7	-0.5/2.2	-0.5/1.7	-0.9/2.0	-0.9/1.7	-1.1/1.4	-1.1/3.5	-1.6/3.8	-1.6/4.1	-1.7/4.4	-2.0/4.7	-2.4/4.9	-2.5/5.2	-1.8/--
DEC	-1.26	-0.4/0.0	-0.5/1.7	-0.4/1.1	-0.8/0.4	-0.8/2.2	-1.2/3.1	-1.3/2.6	-1.1/3.1	-1.3/3.4	-1.3/3.8	-1.8/4.1	-1.7/4.4	-2.6/4.8	-2.5/5.1	-1.2/--
FAR	-1.21	-0.8/0.0	-0.9/0.4	-1.2/-1.2	-1.2/-1.0	-0.6/-1.7	-0.5/-1.9	-0.9/-1.1	-0.2/-2.2	-0.2/-1.6	-0.9/-1.1	-1.9/-0.6	-2.1/-0.0	-2.4/0.5	-2.3/1.0	-2.1/--
DTW	-1.17	-0.4/0.0	-0.2/1.2	-0.2/2.3	-0.1/1.9	-0.7/2.2	-1.3/1.8	-1.3/1.6	-1.4/3.2	-1.7/3.5	-1.1/3.8	-1.4/4.1	-1.9/4.4	-2.0/4.6	-2.2/4.9	-1.7/--
CLE	-1.08	-0.2/0.0	0.3/1.3	0.2/1.5	-0.0/1.4	-0.0/1.8	-0.8/2.0	-1.4/1.7	-1.3/3.1	-1.4/3.4	-1.7/3.6	-1.9/3.9	-2.0/4.2	-1.9/4.5	-2.3/4.8	-1.6/--
DAY	-0.72	-0.4/0.0	-0.5/1.3	-0.7/1.7	-0.6/2.3	-0.5/2.6	-0.9/2.7	-1.1/2.5	-0.8/4.5	-1.1/4.8	-0.7/5.1	-0.6/5.3	-0.8/5.6	-0.8/5.9	-1.1/6.2	0.0/--
DBQ	-0.66	-0.2/0.0	-0.4/-0.6	-0.5/-0.3	-0.4/0.8	-0.5/0.6	-0.4/0.9	-0.7/0.1	-0.4/1.7	-1.2/2.1	-0.8/2.6	-0.6/3.0	-0.6/3.4	-1.4/3.9	-1.2/4.3	-0.4/--
CMH	-0.28	-0.5/0.0	-0.5/1.3	-0.8/2.0	-0.5/1.8	-1.0/1.9	-1.2/1.8	-1.0/2.9	-0.6/3.3	-0.4/3.5	0.4/3.8	0.5/4.1	0.3/4.4	0.2/4.6	0.1/4.9	0.7/--
IND	-0.26	-0.4/0.0	-0.5/1.1	-0.7/0.7	-0.6/1.0	-0.6/2.0	-0.6/2.0	-0.8/2.0	-0.6/2.4	-0.6/2.7	0.0/3.0	0.1/3.3	0.2/3.6	-0.0/3.9	-0.1/4.2	1.3/--
CVG	-0.16	-0.4/0.0	-0.4/1.7	-0.6/2.3	-0.4/2.3	-0.5/2.8	-0.4/2.8	-0.5/2.3	-0.4/4.2	-0.5/4.5	-0.0/4.7	0.3/5.0	0.2/5.3	0.2/5.6	0.0/5.9	1.1/--
DSM	-0.13	-0.1/0.0	0.4/1.3	0.3/1.2	0.4/2.1	0.1/0.6	0.3/1.4	-0.0/1.6	0.2/1.4	-0.1/1.8	0.1/2.3	-0.6/2.7	-0.9/3.1	-1.2/3.6	-0.8/4.0	0.0/--
LEX	-0.10	-0.3/0.0	-0.4/1.2	-0.7/2.0	-1.0/1.9	-0.9/3.0	-0.8/3.0	-0.8/2.0	-0.7/5.0	-0.4/5.3	0.4/5.6	0.4/5.8	0.8/6.1	1.1/6.4	0.6/6.7	1.4/--
EVV	0.02	-0.6/0.0	-0.7/2.9	-0.9/3.4	-1.0/3.2	-1.2/3.7	-0.7/3.9	-0.5/4.2	-0.2/3.7	0.1/4.0	0.5/4.2	0.5/4.5	1.3/4.7	1.2/5.0	0.8/5.3	1.7/--
ORD	0.08	0.0/0.0	-0.2/1.3	-0.3/0.9	0.1/1.2	0.1/1.1	0.2/0.9	0.1/1.2	0.4/1.8	-0.1/2.1	0.4/2.5	0.3/2.8	0.3/3.1	-0.6/3.5	-0.3/3.8	0.7/--
MKE	0.11	-0.8/0.0	-0.7/0.2	-0.2/1.6	0.5/0.5	0.4/1.4	0.4/0.8	0.3/1.2	0.7/1.7	0.4/2.1	0.5/2.4	0.6/2.8	0.1/3.2	-0.6/3.6	-0.4/3.9	0.5/--
MSP	0.15	-0.6/0.0	-0.3/0.3	-0.0/0.6	0.4/1.6	0.3/1.3	0.6/0.1	0.4/2.0	0.8/0.3	0.3/0.8	1.0/1.2	0.0/1.7	-0.1/2.2	-0.6/2.6	-0.3/3.1	0.3/--
OMA	0.56	0.7/0.0	1.2/1.4	1.0/2.1	0.8/2.3	1.0/1.3	1.0/2.2	0.9/1.1	0.7/1.0	0.6/1.4	0.7/1.8	-0.3/2.3	-0.2/2.7	-0.4/3.1	0.2/3.5	0.7/--
SDF	0.71	0.2/0.0	0.2/2.6	-0.1/2.9	0.0/2.7	-0.1/3.5	0.2/3.7	0.2/3.0	0.3/5.0	0.2/5.2	0.9/5.5	1.2/5.8	1.6/6.1	1.9/6.4	1.5/6.6	2.4/--
DLH	0.83	0.2/0.0	0.6/0.3	0.9/1.3	1.1/1.8	1.6/1.1	1.5/0.0	1.6/0.9	1.2/1.2	0.8/1.7	0.8/2.2	0.7/2.6	0.6/3.1	0.2/3.6	0.3/4.1	0.4/--

red: S < -0.3
 orange: -0.3 < S < -0.1
 grey: -0.1 < S < 0.1
 green: 0.1 < S < 0.3
 blue: S > 0.3

red: B >= 4.0
 orange: 4.0 > B >= 2.0
 black: 2.0 > B >= -2.0
 green: -2.0 > B >= -4.0
 blue: B < -4.0

S_score: average of (1 - ECMWF-value / MEX-value)
 avg_bias: average of ECMWF-value

ECMWF/MEX MAX Temperature in USNE

		MAE (2008-11-01~2008-11-30)														
S-score	Day 1	Day 2	Day 3	Day 4	Day 5	Day 6	Day 7	Day 8	Day 9	Day 10	Day 11	Day 12	Day 13	Day 14	Day 15	
ROC	0.01	3.9/2.3	4.4/2.4	4.8/2.8	4.9/3.3	4.9/4.0	4.5/5.2	5.3/6.1	6.1/10.4	6.6/10.4	6.3/10.6	5.8/10.8	6.5/11.0	8.0/11.2	8.5/11.3	8.5/11.5
BUF	0.11	3.3/2.4	3.4/2.6	3.7/1.9	4.0/3.4	4.0/4.4	4.2/5.9	4.9/6.3	5.4/10.3	6.2/10.5	6.0/10.7	5.8/10.7	7.0/10.9	8.1/11.0	8.7/11.2	8.6/11.4
ROA	0.20	2.8/2.1	3.5/2.6	3.6/3.8	4.6/4.5	5.3/6.0	5.8/6.3	5.9/7.0	5.9/10.6	6.0/10.8	6.4/10.9	6.3/11.1	6.8/11.2	7.2/11.4	7.2/11.5	7.4/11.6
CRW	0.21	2.0/2.0	2.6/2.4	3.5/3.7	4.0/4.0	4.7/5.2	4.8/6.6	5.3/7.3	5.9/11.6	6.5/11.7	7.3/11.9	7.7/11.9	8.9/12.1	10.1/12.2	9.9/12.4	10.2/12.5
ACY	0.21	3.0/2.3	3.1/3.1	3.2/3.2	3.3/3.9	3.8/4.3	3.8/4.1	4.5/5.2	4.0/7.2	4.9/7.3	4.8/7.4	5.0/7.7	4.2/7.8	5.0/8.1	5.6/8.3	6.3/8.5
RIC	0.22	2.7/2.4	3.3/3.4	3.3/3.3	3.8/4.3	3.9/4.2	4.6/5.2	4.9/6.0	4.7/7.8	5.1/7.9	5.0/7.9	4.7/8.2	4.8/8.3	5.5/8.4	5.8/8.6	5.9/8.8
MBA	0.26	3.2/4.4	3.2/4.4	3.4/4.6	3.3/4.0	4.2/4.2	4.3/5.1	3.9/5.8	4.7/9.2	5.4/9.4	6.1/9.5	6.9/9.7	7.0/9.8	7.9/9.9	8.0/10.1	8.5/10.2
AUG	0.26	3.2/2.3	3.3/3.5	3.2/4.0	3.0/4.9	3.3/4.6	3.5/4.8	4.0/6.1	4.2/9.1	5.1/9.3	5.8/9.5	6.3/9.6	6.9/9.7	7.0/9.9	7.6/10.1	7.8/10.2
EWR	0.27	2.7/2.2	2.5/2.6	3.0/3.7	2.6/3.2	3.4/3.6	3.3/4.6	3.5/4.9	3.4/7.9	4.0/8.0	4.5/8.1	5.2/8.3	4.9/8.4	5.7/8.6	6.1/8.8	6.7/8.9
BWI	0.27	2.9/3.0	3.3/3.9	3.5/4.3	4.0/3.8	4.3/4.0	4.8/5.0	4.9/5.9	4.9/9.1	5.3/9.3	5.1/9.5	4.9/9.7	5.1/9.9	5.7/10.1	6.1/10.4	6.3/10.6
PIT	0.27	2.4/2.6	2.7/2.5	3.0/3.0	3.3/3.3	4.0/4.9	4.6/5.9	4.7/6.9	4.9/11.9	5.6/12.0	6.0/12.2	6.0/12.4	7.5/12.5	8.9/12.7	9.2/12.8	9.3/13.0
BOS	0.27	2.6/3.3	2.4/2.8	2.7/4.4	2.9/3.5	3.2/3.7	3.2/4.0	3.4/4.7	3.9/8.3	4.9/8.4	5.5/8.6	6.0/8.7	6.3/8.9	6.7/9.1	7.3/9.2	7.7/9.4
PVD	0.27	2.3/3.6	2.3/3.2	2.7/3.2	2.4/3.8	3.5/3.6	3.5/4.5	3.6/5.3	3.6/8.3	4.8/8.4	5.7/8.5	6.3/8.6	6.3/8.7	7.0/8.9	7.4/9.1	8.1/9.2
NTU	0.28	2.4/2.0	2.2/2.8	2.5/3.1	3.1/3.5	4.0/4.4	4.6/5.5	5.3/6.0	5.0/9.5	5.6/9.7	6.1/9.9	5.5/10.0	5.3/10.3	5.8/10.4	6.3/10.6	6.5/10.8
LNS	0.28	2.2/2.9	2.5/4.2	2.9/3.6	3.0/4.1	3.4/4.1	3.6/5.3	3.5/5.0	3.9/6.7	4.4/6.9	4.8/7.0	4.6/7.1	4.8/7.2	5.7/7.3	6.3/7.5	6.5/7.6
LGA	0.29	2.6/2.7	2.3/2.5	2.7/3.7	2.6/3.0	3.1/3.2	3.1/4.0	3.4/4.7	3.0/7.5	3.8/7.7	4.1/7.8	4.8/7.9	4.5/8.0	5.4/8.2	5.9/8.4	6.4/8.6
BGM	0.29	3.1/2.9	3.1/3.1	3.3/3.4	3.2/3.7	3.6/4.0	3.5/4.4	3.9/5.4	4.3/10.2	4.9/10.4	5.4/10.6	5.5/10.8	5.3/11.0	6.9/11.2	7.5/11.5	7.8/11.7
ERI	0.30	2.8/2.8	3.1/3.2	3.4/3.3	2.8/3.7	3.5/3.6	3.6/5.2	4.2/6.2	4.0/10.7	4.8/10.9	5.2/11.0	5.5/11.2	6.4/11.3	7.6/11.5	8.4/11.6	8.3/11.9
MDT	0.32	3.4/3.1	2.9/3.9	3.1/3.4	3.2/3.2	3.4/3.8	3.8/5.3	3.7/5.1	4.2/9.3	4.6/9.4	5.0/9.7	4.9/10.0	5.4/10.2	6.0/10.5	6.2/10.6	6.2/10.9
AOO	0.32	3.8/3.0	3.5/3.8	3.2/4.0	3.9/3.8	4.0/3.7	4.4/5.8	4.3/6.0	4.5/11.6	4.9/11.9	5.0/12.1	5.2/12.4	6.8/12.9	7.0/13.2	7.2/13.5	7.4/13.8
PWM	0.32	1.8/2.3	1.7/3.2	1.8/3.1	2.0/4.2	2.6/3.9	3.2/4.3	2.7/5.2	3.5/7.5	4.4/7.5	5.2/7.6	5.9/7.7	6.0/7.8	6.5/7.9	7.1/8.0	7.4/8.1
BDL	0.32	2.8/3.4	2.6/3.5	3.2/4.3	3.2/4.0	3.8/4.0	3.9/5.3	4.0/5.5	4.3/8.5	5.0/8.7	5.2/8.9	5.5/9.1	5.1/9.3	5.6/9.5	6.1/9.8	6.9/10.0
IPT	0.32	2.7/2.6	2.4/2.8	2.5/2.7	2.4/2.6	2.6/3.0	3.1/4.1	3.3/4.9	3.6/8.2	4.0/8.3	4.1/8.6	3.9/8.9	4.2/9.0	5.5/9.3	5.9/9.4	6.0/9.7
ABE	0.33	3.5/3.4	3.1/3.8	3.5/3.8	3.4/4.2	3.7/3.9	4.1/5.1	3.7/5.3	4.0/9.1	4.3/9.3	4.5/9.5	5.0/9.7	4.8/10.0	5.5/10.2	5.9/10.4	6.3/10.6
AVP	0.34	2.6/2.6	2.7/2.7	2.7/3.6	2.4/3.1	3.0/3.3	3.5/4.3	3.2/5.1	3.4/9.1	3.8/9.3	4.6/9.5	4.5/9.8	5.3/10.0	6.2/10.3	6.2/10.5	6.4/10.7
BTV	0.34	2.0/3.8	2.3/3.9	2.5/4.1	2.8/4.1	3.6/4.2	3.5/5.1	3.9/6.7	4.6/9.4	5.3/9.6	6.4/9.8	6.6/9.9	6.4/10.1	7.4/10.3	8.2/10.5	8.6/10.7
ILG	0.35	2.3/3.2	2.7/3.8	2.9/4.1	3.2/4.7	3.6/4.0	3.8/5.3	4.0/5.3	4.3/8.0	4.8/8.2	4.7/8.5	4.7/8.7	4.3/8.9	5.3/9.2	6.0/9.3	6.5/9.6
ALB	0.35	2.5/3.6	2.9/4.8	3.1/4.4	3.1/4.6	4.0/4.3	3.7/5.3	4.0/5.4	4.6/9.4	5.5/9.6	5.5/9.9	6.2/10.1	5.5/10.3	6.6/10.5	6.9/10.7	7.6/11.0
DCA	0.35	2.5/2.9	2.6/3.1	3.0/3.4	3.1/3.7	3.3/3.4	3.8/4.3	3.9/5.1	4.3/9.5	4.7/9.7	4.9/10.0	4.2/10.2	4.0/10.4	5.0/10.7	5.4/10.9	5.7/11.1
JFK	0.36	2.2/2.6	1.8/2.6	2.2/2.9	2.1/3.8	2.6/3.9	2.6/4.4	2.8/4.9	3.1/7.1	3.9/7.3	4.6/7.3	4.8/7.5	4.6/7.7	5.2/7.8	5.5/8.0	5.7/8.2
SYR	0.37	2.6/4.2	2.6/4.2	2.9/4.3	2.9/4.3	3.3/4.4	3.4/5.9	4.0/6.7	4.8/10.6	5.5/10.7	6.2/10.9	6.6/11.1	7.0/11.2	8.2/11.4	8.6/11.6	8.9/11.8
PHL	0.37	2.6/4.0	2.7/4.2	3.1/4.1	3.0/4.3	3.5/4.2	3.6/4.8	4.0/5.1	3.8/7.9	4.7/8.2	4.5/8.5	4.8/8.7	3.9/8.9	5.0/9.2	5.7/9.4	6.0/9.8
ORH	0.38	2.2/3.9	2.5/4.0	2.7/3.5	2.7/4.3	3.2/3.8	3.3/4.4	3.5/5.9	4.4/10.0	5.0/10.2	5.8/10.4	6.1/10.5	6.1/10.6	6.5/10.8	7.2/11.0	7.5/11.1
CON	0.38	2.4/5.2	2.6/5.7	3.1/5.1	3.2/5.9	3.9/5.3	4.4/5.5	4.5/6.4	5.5/10.2	5.8/10.3	6.3/10.6	6.7/10.7	6.4/10.9	6.9/11.1	7.9/11.3	8.4/11.5
MHT	0.39	2.3/3.9	2.1/4.8	2.4/4.9	2.6/4.6	3.3/4.2	3.7/4.9	3.9/5.6	4.7/9.8	5.2/9.9	5.9/10.1	6.0/10.2	6.2/10.4	6.3/10.5	7.3/10.7	7.8/10.9

		Bias (2008-11-01~2008-11-30)														
avg-bias	Day 1	Day 2	Day 3	Day 4	Day 5	Day 6	Day 7	Day 8	Day 9	Day 10	Day 11	Day 12	Day 13	Day 14	Day 15	
PVD	-1.79	0.2/1.6	0.3/0.4	0.1/0.8	0.2/-0.1	-1.1/0.4	-1.0/-0.9	-1.1/-0.5	-0.7/5.0	-1.4/5.3	-2.3/5.7	-3.4/6.0	-4.0/6.3	-4.4/6.7	-4.1/7.0	-4.0/7.3
MBA	-1.61	0.2/1.9	0.2/1.9	0.6/1.9	0.8/-0.6	-0.4/-0.7	-0.4/-0.7	-0.2/0.3	-0.2/5.1	-0.7/5.5	-2.1/5.8	-3.3/6.2	-4.4/6.6	-5.2/6.9	-4.7/7.3	-4.5/7.7
AUG	-1.45	-0.2/-0.8	-0.3/0.5	-0.7/0.4	-0.6/-0.2	-0.3/-0.3	-0.9/-0.3	-0.2/-0.8	-0.5/4.5	-1.0/4.9	-1.4/5.3	-2.2/5.7	-3.1/6.1	-3.5/6.5	-3.6/6.9	-3.0/7.4
NTU	-1.39	-0.5/1.0	-0.6/0.8	-0.6/0.9	-1.3/0.6	-1.8/0.0	-2.2/2.1	-1.9/0.6	-2.0/7.8	-2.2/8.1	-1.5/8.3	-1.4/8.6	-1.7/8.9	-1.5/9.1	-1.0/9.4	-0.7/9.7
BWI	-1.17	-0.3/0.8	-0.8/0.1	-0.7/0.4	-1.0/0.0	-1.3/0.1	-1.7/0.4	-1.4/0.0	-0.8/6.2	-1.0/6.6	-1.2/6.9	-1.3/7.3	-1.6/7.6	-1.6/7.9	-1.4/8.3	-1.3/8.6
BOS	-1.05	0.4/1.7	0.6/0.3	0.5/2.0	0.6/-0.2	-0.2/-0.6	-0.2/0.2	-0.3/-0.5	0.2/5.1	-0.7/5.4	-1.3/5.7	-2.1/6.1	-3.1/6.4	-3.5/6.7	-3.3/7.0	-3.2/7.4
LGA	-0.99	0.1/1.8	0.2/0.8	0.3/2.5	0.1/0.1	-0.9/-0.4	-1.0/-0.7	-0.8/-0.4	-0.5/5.1	-0.8/5.4	-0.8/5.8	-1.9/6.1	-2.4/6.5	-2.5/6.9	-2.1/7.2	-2.0/7.6
ACY	-0.96	0.4/0.4	-0.0/0.4	-0.2/0.9	-0.7/-0.8	-1.5/-0.3	-1.5/0.1	-1.4/-0.2	-1.1/5.1	-0.8/5.4	-0.9/5.8	-1.3/6.1	-1.6/6.5	-1.5/6.8	-1.4/7.1	-1.0/7.5
EWR	-0.95	-0.1/0.4	0.2/0.3	0.1/1.9	-0.2/-0.3	-1.3/-0.3	-1.2/-0.7	-0.8/-0.2	-0.4/4.9	-0.7/5.2	-0.6/5.6	-1.5/5.9	-2.1/6.3	-2.2/6.7	-1.8/7.0	-1.7/7.4
PWM	-0.93	0.2/-0.3	0.3/0.2	0.4/-0.8	0.4/-0.0	0.1/0.9	-0.2/0.1	0.1/-0.6	0.4/3.0	-0.4/3.4	-1.0/3.7	-1.8/4.1	-2.8/4.4	-3.5/4.7	-3.1/5.1	-3.0/5.4
LNS	-0.75	0.1/1.3	-0.3/1.1	-0.2/0.9	-0.6/0.4	-1.2/0.1	-1.0/0.1	-0.7/0.3	-0.2/0.4	-0.2/0.8	-0.8/1.3	-1.0/1.8	-1.4/2.2	-1.4/2.7	-1.2/3.2	-1.1/3.6
RIC	-0.70	-0.4/0.3	-0.4/-0.3	-0.3/-0.3	-0.7/0.5	-1.0/-0.1	-1.6/0.6	-1.2/-0.2	-1.0/5.2	-1.2/5.6	-0.6/5.9	-0.4/6.2	-0.8/6.5	-0.6/6.8	-0.3/7.1	0.1/7.4
ERI	-0.66	0.5/-0.5	0.6/-1.0	0.4/-1.3	0.2/-2.1	0.2/-1.8	0.1/-2.3	-0.1/-1.5	-0.2/4.9	-0.7/5.3	-1.5/5.6	-2.0/6.0	-2.1/6.4	-2.1/6.8	-1.8/7.2	-1.4/7.5
BTV	-0.65	0.1/2.0	0.2/2.3	0.4/1.6	0.3/-0.7	-0.3/0.3	-0.0/-0.4	-0.1/-0.0	0.0/3.4	-0.4/3.8	-0.5/4.2	-1.5/4.6	-1.9/5.0	-2.2/5.4	-2.0/5.8	-1.8/6.2
BUF	-0.52	0.2/0.6	0.2/0.6	0.5/0.1	0.2/-1.1	0.1/-1.0	0.3/-1.9	0.6/-0.9	0.8/3.9	0.8/4.3	0.2/4.7	-2.3/5.1	-2.5/5.5	-2.4/5.9	-2.4/6.3	-1.9/6.7
ILG	-0.51	0.2/1.0	0.3/0.4	0.3/0.8	-0.6/-0.5	-1.0/-0.3	-1.2/0.0	-0.8/0.6	-0.3/5.9	-0.5/6.2	-0.6/6.6	-0.6/6.9	-1.0/7.3	-0.8/7.6	-0.6/8.0	-0.4/8.3
ALB	-0.50	0.4/1.8	0.2/2.8	0.5/1.6	0.3/0.4	-0.7/0.0	-0.4/-1.1	-0.4/-0.1	-0.6/5.0	-0.6/5.4	-0.2/5.8	-0.9/6.2	-1.4/6.6	-1.6/7.0	-1.2/7.4	-0.9/7.8
PHL	-0.44	0.5/2.9	0.2/1.9	0.2/1.9	-0.4/0.6	-1.1/0.8	-1.3/0.8	-0.9/0.7	-0.5/6.1	-0.3/6.5	-0.2/6.9	-0.5/7.2	-0.8/7.6	-0.8/7.9	-0.5/8.3	-0.3/8.6
PIT	-0.42	0.5/0.5	0.2/-0.3	0.1/-0.6	-0.5/-0.7	-0.5/-2.0	-0.3/-1.2	-0.2/-0.5	-0.1/6.3	-0.3/6.6	-0.9/7.0	-1.1/7.4	-1.3/7.8	-1.1/8.2	-0.7/8.6	-0.3/9.0
ABE	-0.03	0.5/2.5	0.3/2.5	0.4/1.8	0.1/0.7	-0.7/0.9	-1.0/0.6	-0.5/1.2	0.0/6.2	0.3/6.6	0.6/6.9	0.0/7.3	-0.4/7.7	-0.3/8.1	-0.0/8.5	0.3/8.9
BGM	0.00	0.7/1.3	0.6/1.3	1.2/1.6	0.6/0.4	0.0/0.0	0.2/0.0	0.3/0.0	0.6/5.8	0.6/6.3	-0.5/6.7	-0.9/7.1	-1.0/7.5	-1.1/7.9	-0.9/8.3	-0.5/8.7
IPT	0.12	1.0/1.7	0.9/1.1	1.1/0.8	0.4/-0.3	-0.2/-0.3	-0.2/0.1	0.2/0.0	0.6/5.0	0.2/5.5	-0.1/5.9	-0.1/6.3	-0.6/6.7	-0.7/7.1	-0.4/7.6	-0.2/8.0
MDT	0.21	0.4/2.2	0.1/1.3	0.1/0.9	-0.3/-0.2	-0.9/-0.3	-1.0/0.3	-0.7/0.1	0.1/6.5	0.6/6.9	0.6/7.3	0.8/7.7	1.1/8.1	1.2/8.4	1.2/8.8	1.2/9.2
BDL	0.36	0.7/1.6	1.1/1.7	1.0/1												

ECMWF/MEX MIN Temperature in USNE

MAE (2008-11-01~2008-11-30)																
S-score	Day 1	Day 2	Day 3	Day 4	Day 5	Day 6	Day 7	Day 8	Day 9	Day 10	Day 11	Day 12	Day 13	Day 14	Day 15	
ERI	-0.08	3.8/0.0	3.8/2.8	4.3/2.7	4.4/2.9	4.2/3.0	4.5/3.7	5.2/3.4	4.8/6.4	5.1/6.6	5.3/6.7	4.9/6.8	5.1/7.0	5.8/7.1	6.0/7.2	6.0/--
AVP	-0.08	3.1/0.0	3.2/2.7	3.6/2.9	4.2/2.8	4.7/3.5	5.5/3.7	5.6/4.8	5.9/8.0	6.5/8.0	7.3/8.0	7.2/8.2	7.4/8.3	7.7/8.4	7.7/8.5	8.1/--
BYR	0.01	2.7/0.0	3.5/3.4	4.1/3.2	4.2/3.8	4.2/3.5	4.5/3.9	4.6/4.4	4.8/6.6	5.0/6.6	5.6/6.6	6.6/6.7	5.8/6.8	6.2/6.9	6.6/7.0	6.9/--
BGM	0.02	2.8/0.0	2.6/2.7	3.1/2.5	3.6/2.8	4.1/2.6	4.6/3.3	4.7/4.5	4.9/7.9	5.2/7.9	5.6/8.0	5.9/8.1	6.1/8.2	6.9/8.3	7.5/8.5	7.9/--
IPT	0.04	3.1/0.0	3.3/3.2	2.9/2.9	3.2/3.5	3.8/3.9	4.4/3.9	4.7/3.7	5.4/7.1	6.1/7.2	6.4/7.2	6.1/7.1	6.6/7.2	6.8/7.2	6.9/7.3	7.6/--
AOO	0.05	3.0/0.0	2.4/2.5	2.5/2.6	3.2/3.2	3.5/3.3	4.3/3.4	4.9/4.0	5.1/7.3	5.3/7.4	6.1/7.5	6.1/7.5	6.8/7.6	7.0/7.6	7.4/7.7	7.2/--
ROC	0.08	3.9/0.0	3.6/3.9	3.6/3.2	3.5/3.9	4.0/4.0	4.0/4.2	4.3/4.8	4.7/6.3	5.0/6.4	5.8/6.4	5.3/6.4	5.5/6.4	6.4/6.5	6.8/6.6	7.0/--
RIC	0.08	3.3/0.0	3.0/2.9	3.5/3.1	3.9/2.9	4.3/3.4	4.6/4.2	4.9/5.2	5.3/7.8	5.7/7.8	5.6/7.9	5.5/7.9	5.5/7.9	6.0/8.0	7.2/8.0	7.2/--
ROA	0.12	2.7/0.0	2.5/2.8	2.8/3.2	3.4/3.6	3.9/3.6	4.3/3.7	4.6/4.6	4.8/6.7	5.2/6.7	5.2/6.7	4.9/6.7	5.0/6.8	5.4/6.8	6.4/6.8	6.3/--
LNS	0.13	2.6/0.0	3.0/3.0	2.6/2.9	3.0/3.4	3.5/3.4	4.0/4.1	4.6/4.8	4.9/7.2	5.4/7.1	5.7/7.1	5.3/7.2	5.7/7.2	6.0/7.1	6.5/7.2	7.0/--
MDT	0.14	2.8/0.0	2.2/2.7	2.1/3.1	3.1/3.4	3.4/3.6	4.1/3.9	4.5/4.2	5.2/7.0	5.5/7.0	5.8/7.2	5.7/7.2	6.0/7.3	6.1/7.3	6.6/7.4	6.6/--
ALB	0.14	2.4/0.0	2.8/3.3	3.0/3.3	3.7/3.1	4.0/3.6	4.4/3.7	4.4/5.3	4.6/8.2	5.2/8.2	5.8/8.3	6.3/8.3	6.0/8.4	6.6/8.5	7.2/8.5	7.8/--
ABE	0.15	2.8/0.0	2.9/3.4	2.8/3.4	3.3/3.7	4.1/4.2	4.7/4.2	5.2/4.6	5.5/8.1	6.1/8.1	6.2/8.1	6.0/8.2	6.2/8.3	6.6/8.4	7.1/8.5	7.7/--
ACY	0.17	3.1/0.0	3.2/3.2	3.3/3.6	3.5/3.4	3.9/3.8	4.0/3.8	4.6/4.3	5.4/8.6	5.8/8.8	6.1/8.8	5.7/8.8	5.8/8.9	5.8/9.0	6.6/9.1	7.1/--
BDL	0.17	2.0/0.0	2.4/2.7	2.7/2.9	3.1/2.8	3.5/3.1	3.9/3.6	3.6/4.7	4.6/8.4	5.4/8.6	5.8/8.7	6.3/8.7	6.3/8.7	6.5/8.9	7.2/9.0	7.7/--
EWR	0.18	2.1/0.0	2.4/2.8	2.6/2.8	3.1/2.9	3.8/3.3	4.1/3.3	4.4/4.3	4.9/8.1	5.4/8.3	5.2/8.4	5.1/8.5	5.3/8.6	5.5/8.7	6.0/8.9	6.3/--
ORH	0.18	2.7/0.0	3.1/3.7	3.8/3.9	4.2/4.1	4.7/4.0	4.7/4.2	4.5/5.6	5.2/9.3	5.8/9.4	6.3/9.4	6.6/9.5	6.7/9.6	7.2/9.8	8.1/10.0	8.6/--
BTV	0.19	2.6/0.0	2.5/3.0	2.3/2.9	2.4/2.6	2.8/2.9	3.6/3.3	3.9/5.6	4.4/8.1	5.5/8.1	6.0/8.1	6.2/8.0	6.3/8.1	6.7/8.1	7.2/8.1	8.0/--
BUF	0.20	2.2/0.0	2.1/3.3	2.1/2.7	2.3/2.9	2.8/3.4	3.2/3.9	4.1/4.0	4.3/6.4	4.6/6.5	5.1/6.5	5.0/6.7	5.4/6.9	6.2/6.9	6.5/7.2	6.6/--
BOS	0.21	2.2/0.0	2.3/2.6	2.6/3.3	2.6/2.7	3.2/2.7	3.2/2.6	3.2/4.7	3.7/7.8	4.5/7.9	4.9/8.0	5.6/8.1	5.6/8.2	5.9/8.3	6.4/8.5	6.9/--
JFK	0.21	1.5/0.0	2.0/2.8	2.2/2.7	2.4/2.8	3.4/3.2	3.7/3.3	3.8/4.3	4.2/7.6	5.0/7.7	5.7/7.9	5.6/8.0	5.7/8.0	5.7/8.2	6.3/8.3	6.4/--
PIT	0.22	2.7/0.0	2.5/2.3	2.5/2.6	2.4/3.4	3.1/3.1	3.7/3.8	4.1/4.0	3.8/6.7	4.1/6.8	4.4/6.9	4.5/7.1	5.0/7.2	6.0/7.3	6.3/8.3	5.6/--
LGA	0.22	2.0/0.0	2.2/2.4	2.4/2.5	2.8/3.1	3.5/3.2	3.5/3.3	3.5/4.4	4.2/7.4	4.8/7.6	4.9/7.6	4.9/7.7	5.0/7.9	5.3/8.0	5.8/8.0	6.1/--
ILG	0.22	2.2/0.0	2.3/2.6	2.1/2.9	2.5/3.3	3.1/3.5	3.4/3.5	3.4/4.3	4.5/7.0	4.9/7.0	5.1/7.1	4.7/7.1	5.0/7.2	5.7/7.2	5.9/7.3	6.2/--
BWI	0.22	2.6/0.0	2.7/3.7	2.5/3.9	3.4/4.3	4.1/4.4	4.3/4.7	5.2/5.4	5.6/8.4	5.8/8.3	6.1/8.2	5.6/8.2	6.2/8.3	6.7/8.3	7.4/8.3	7.6/--
MBA	0.22	2.7/0.0	3.2/4.1	3.6/4.6	3.7/4.0	4.5/4.5	5.1/4.8	4.9/6.0	5.5/9.9	6.3/9.9	6.5/10.1	7.2/10.2	7.4/10.3	7.5/10.5	8.0/10.6	8.3/--
NTU	0.23	2.6/0.0	2.7/3.3	3.0/3.0	3.7/3.5	4.2/3.1	3.9/4.7	4.4/5.2	4.8/9.1	5.2/9.2	5.4/9.3	5.4/9.4	5.5/9.5	6.0/9.6	7.0/9.8	7.4/--
CON	0.24	3.4/0.0	3.4/4.5	3.8/4.4	4.2/4.2	4.2/4.8	5.0/5.3	5.2/6.2	5.8/10.2	6.3/10.3	6.9/10.4	7.4/10.5	7.4/10.6	7.4/10.7	7.9/10.9	8.6/--
MHT	0.24	2.4/0.0	2.4/2.9	2.5/3.1	2.8/3.0	3.4/3.2	3.9/3.9	3.6/5.2	4.3/9.2	5.3/9.2	5.9/9.1	6.4/9.0	6.3/9.0	6.3/9.0	6.7/8.8	7.4/--
AUG	0.26	2.5/0.0	2.2/3.0	2.0/2.9	2.7/2.8	2.6/2.9	3.1/3.3	2.9/5.1	4.3/8.2	4.9/8.3	5.5/8.4	6.2/8.5	6.5/8.6	6.6/8.8	7.3/8.9	8.0/--
CRW	0.26	3.1/0.0	3.0/3.3	2.6/3.7	2.7/4.2	3.4/4.4	4.0/5.2	4.6/5.6	4.5/7.2	5.2/7.2	5.3/7.3	5.0/7.5	5.2/7.5	5.6/7.5	6.4/7.6	6.0/--
PVD	0.26	2.5/0.0	2.9/3.2	3.0/4.1	2.9/3.6	3.9/3.9	4.0/4.2	4.1/5.3	4.6/8.9	5.8/9.0	5.9/9.1	6.1/9.3	6.0/9.5	6.1/9.5	6.5/9.6	7.3/--
DCA	0.28	2.0/0.0	2.3/2.6	2.0/2.6	2.5/3.2	2.9/3.1	3.2/3.6	3.7/4.4	3.9/7.4	4.2/7.5	4.2/7.6	3.9/7.6	4.5/7.7	5.2/7.8	6.2/7.8	6.2/--
PHL	0.28	1.7/0.0	2.0/2.6	1.8/2.7	2.6/3.1	3.0/3.3	3.3/3.4	3.8/4.2	3.9/7.2	4.2/7.3	4.7/7.4	4.2/7.5	4.5/7.6	5.0/7.8	5.6/7.9	6.0/--
PWM	0.30	2.3/0.0	2.3/3.7	2.7/3.9	2.8/3.9	3.4/4.0	3.9/4.6	3.8/5.7	4.8/9.0	5.4/9.2	6.3/9.3	6.8/9.3	6.7/9.4	6.8/9.5	7.6/9.7	8.3/--

Bias (2008-11-01~2008-11-30)																
avg-bias	Day 1	Day 2	Day 3	Day 4	Day 5	Day 6	Day 7	Day 8	Day 9	Day 10	Day 11	Day 12	Day 13	Day 14	Day 15	
AVP	-3.34	-1.2/0.0	-1.6/-1.3	-1.7/-1.5	-2.1/-2.0	-2.5/-2.0	-3.5/-1.5	-3.9/-1.9	-3.9/1.2	-3.6/1.4	-4.1/1.6	-4.2/1.9	-4.5/2.1	-4.4/2.4	-4.5/2.6	-4.6/--
ABE	-2.90	-0.2/0.0	-0.3/1.1	-0.8/-0.1	-1.5/-0.8	-1.7/-0.9	-2.6/-0.7	-2.6/-0.7	-2.3/0.9	-2.8/1.2	-3.7/1.4	-4.5/1.7	-5.0/1.9	-5.2/2.2	-5.3/2.5	-5.0/--
ERI	-2.37	-0.5/0.0	-0.9/0.3	-1.7/-0.3	-1.5/-0.6	-1.7/-0.3	-2.5/0.1	-3.2/-0.2	-2.6/2.0	-2.9/3.2	-2.7/2.6	-3.4/2.9	-3.2/3.2	-3.2/3.5	-3.1/3.7	-2.5/--
BTV	-2.25	-0.4/0.0	-0.5/0.2	-0.4/-0.1	-0.3/-0.6	-0.3/-1.5	-0.9/-1.1	-2.0/-2.0	-2.0/0.4	-1.9/0.7	-2.9/1.0	-3.6/1.3	-4.5/1.5	-4.6/1.8	-4.7/2.1	-4.7/--
IPT	-2.24	0.0/0.0	0.3/0.6	0.2/-1.1	-0.2/-0.9	-0.3/-1.2	-1.2/-0.8	-1.4/-0.7	-1.3/0.5	-1.8/0.8	-3.6/1.0	-4.2/1.3	-4.8/1.5	-5.1/1.7	-5.1/2.0	-5.0/--
LNS	-2.22	-0.2/0.0	-0.3/0.2	-0.6/-1.0	-1.2/-1.1	-1.1/-1.5	-1.7/-1.2	-1.6/-1.3	-1.6/-2.9	-1.7/-2.6	-2.9/-2.4	-3.6/-2.1	-4.1/-1.8	-4.2/-1.5	-4.4/-1.3	-4.1/--
ILG	-2.15	-0.1/0.0	-0.3/-0.0	-0.4/-1.0	-0.8/-1.6	-1.3/-2.0	-1.8/-1.4	-2.3/-1.4	-2.0/0.7	-2.2/0.9	-3.1/1.2	-3.5/1.4	-3.7/1.7	-3.8/2.0	-3.8/2.2	-3.2/--
RIC	-2.14	-0.6/0.0	-1.0/-1.2	-1.4/-1.9	-1.7/-2.0	-1.9/-2.3	-2.3/-2.4	-2.3/-1.1	-2.6/-0.1	-2.5/0.2	-2.8/0.4	-2.8/0.7	-2.9/0.9	-2.7/1.2	-2.8/1.4	-1.9/--
ALB	-2.13	-0.6/0.0	-1.0/0.6	-1.0/-0.0	-1.0/-1.0	-1.1/-2.2	-1.9/-1.7	-2.6/-1.6	-2.2/0.2	-1.8/0.5	-2.0/0.7	-2.7/1.0	-3.4/1.2	-3.6/1.5	-3.5/1.7	-3.5/--
MBA	-2.12	-0.1/0.0	-0.1/-0.1	-0.3/0.6	-0.6/-0.0	-1.0/-1.0	-1.2/-0.9	-2.0/-0.9	-2.0/1.0	-1.6/1.3	-2.4/1.5	-3.0/1.8	-4.2/2.0	-4.5/2.3	-4.5/2.5	-4.2/--
BGM	-2.11	-0.5/0.0	-0.7/0.1	-1.0/-0.2	-0.7/-0.3	-1.0/-0.2	-1.9/-0.2	-2.1/0.4	-1.9/2.0	-1.5/2.3	-2.7/2.5	-3.0/2.8	-3.7/3.1	-3.6/3.4	-3.8/3.7	-3.8/--
BWI	-2.09	0.1/0.0	-0.0/0.3	-0.1/-1.0	-0.6/-1.3	-1.0/-1.1	-1.4/-1.3	-1.7/-0.9	-1.3/0.7	-1.6/0.4	-3.2/0.2	-3.8/0.1	-4.3/0.3	-4.3/0.6	-4.3/0.9	-3.8/--
AOO	-1.98	0.3/0.0	0.1/-1.1	-0.1/-1.6	-0.2/-2.0	-0.7/-1.5	-1.9/-1.5	-2.5/-1.7	-2.7/2.2	-2.8/2.5	-2.8/2.7	-2.8/3.0	-3.3/3.2	-3.3/3.5	-3.4/3.8	-3.4/--
NTU	-1.68	-0.2/0.0	-0.6/0.8	-0.9/0.2	-1.5/0.3	-1.6/-0.6	-1.8/0.5	-1.8/1.4	-2.0/4.1	-2.0/4.4	-2.4/4.7	-2.4/5.0	-2.2/5.3	-2.2/5.6	-2.1/5.9	-1.3/--
ACY	-1.64	0.2/0.0	0.0/0.9	-0.2/-0.7	-0.5/-0.8	-1.0/-1.4	-1.1/-0.5	-1.3/-0.4	-1.2/0.6	-1.5/0.8	-2.5/1.0	-3.4/1.5	-3.2/1.8	-3.2/1.8	-3.2/2.0	-3.0/--
CON	-1.63	-0.4/0.0	-0.3/0.3	-0.3/0.5	-0.8/0.3	-0.7/-1.1	-0.5/0.2	-1.5/-0.4	-1.4/1.7	-0.9/1.9	-1.3/2.2	-2.5/2.4	-3.2/2.6	-3.5/2.8	-3.4/3.1	-3.6/--
BDL	-1.55	0.2/0.0	0.4/0.3	0.3/0.9	0.1/-0.2	-0.3/-0.9	-0.6/-1.1	-1.4/-1.1	-1.1/1.2	-0.8/1.4	-1.8/1.7	-2.6/1.9	-3.6/2.2	-3.9/2.4	-4.2/2.6	-3.9/--
MDT	-1.55	-0.0/0.0	-0.1/0.3	-0.2/-1.7	-0.6/-1.7	-0.7/-1.7	-1.4/-1.4	-2.1/-1.6	-1.7/1.1	-1.7/1.4	-2.3/1.6	-2.5/1.9	-2.7/2.1	-2.5/2.4	-2.4/2.6	-2.4/--
SYR	-1.42	-0.6/0.0	-0.6/2.2	-0.6/1.9	-0.5/2.3	-0.6/1.1	-1.5/1.6	-2.0/1.6	-1.8/2.6	-1.4/2.9	-1.9/3.2	-2.1/3.4	-2.0/3.7	-1.9/4.0	-1.9/4.2	-2.1/--
ROC	-1.42	-0.4/0.0	-0.2/1.3	-0.2/1.3	0.1/1.1	-0.2/1.4	-0.8/1.9	-1.3/1.4	-1.1/2.4	-1.4/2.7	-2.2/3.0	-2.5/3.2	-2.8/3.5	-2.7/3.8	-2.9/4.0	-2.5/--
PHL	-1.40	-0.1/0.0	-0.1/0.5	-0.4/-0.4	-0.7/-0.5	-1.0/-0.9	-1.2/-0.2	-1.3/-0.8	-1.2/2.2	-1.1/2.5	-1.7/2.8	-2.1/3.1	-2.6/3.4	-2.6/3.6	-2.6/3.9	-2.2/--
PIT	-1.37	-0.6/0.0	-0.7/1.0	-0.7/0.9	-0.5/0.6	-1.0/0.8	-1.5/0.9	-1.9/0.6	-1.7/3.2	-1.8/3.5	-1.4/3.7	-1.6/4.0	-1.8/4.2	-1.9/4.5	-1.9/4.7	-1.5/--
BUF	-1.20	-0.2/0.0	-0.1/0.8	-0.1/0.1	-0.3/-0.1	-0.7/1.1	-1.1/1.1	-1.4/0.8	-1.1/2.4	-1.4/2.7	-1.9/2.9	-1.9/3.2	-1.9/3.5	-1.8/3.8	-2.1/4.1	-1.7/--
AUG	-1.20	-0.5/0.0	-0.6/1.2	-0.4/0.6	-0.2/0.0	-0.4/0.0	-0.6/0.4	-0.6/0.4	-0.7/1.2	-0.9/1.5	-1.3/1.8	-1.5/2.1	-2.4/2.4	-2.9/2.7	-2.7/3.0	-2.6/--
MHT	-1.07	-0.2/0.0	0.1/0.9	0.1/0.6	0.0/0.1	-0.2/-0.6	-0.2/-0.1	-0.9/-1.0	-0.8/6.8	-0.5/-6.6	-1.0/-6.3	-1.5/-6.1				

ECMWF/MEX MAX Temperature in USSE

MAE (2008-11-01~2008-11-30)

	S-score	Day 1	Day 2	Day 3	Day 4	Day 5	Day 6	Day 7	Day 8	Day 9	Day 10	Day 11	Day 12	Day 13	Day 14	Day 15
SSI	0.10	4.6/3.1	5.0/3.1	4.9/4.9	5.0/5.8	5.4/5.7	5.8/5.8	6.2/5.8	5.4/8.8	6.6/9.0	6.9/9.1	6.4/9.3	6.5/9.5	6.5/9.6	6.7/9.8	6.7/9.9
TPA	0.13	2.6/2.1	2.8/2.3	3.1/2.5	3.2/2.6	3.0/2.8	3.0/3.4	3.5/3.8	3.5/6.4	4.3/6.5	4.5/6.7	4.9/6.8	4.7/6.9	4.7/7.1	4.9/7.3	4.9/7.4
TLH	0.16	4.3/3.1	4.5/2.8	4.3/3.9	4.3/5.0	4.5/5.5	4.1/5.5	4.3/5.2	4.7/8.1	5.5/8.3	5.8/8.4	5.8/8.6	6.0/8.8	5.9/9.0	5.8/9.2	5.7/9.5
JAX	0.18	3.3/2.5	3.2/2.9	3.2/3.3	3.2/4.3	3.7/4.9	4.3/4.8	4.4/5.1	4.7/7.9	5.6/8.0	6.3/8.1	5.9/8.3	6.1/8.4	6.2/8.5	6.4/8.6	6.2/8.7
MCO	0.19	2.2/1.7	2.4/2.3	2.4/2.2	2.6/2.7	2.8/2.8	2.9/3.3	3.2/4.1	3.7/7.3	4.6/7.4	5.2/7.6	5.2/7.7	4.9/7.9	5.0/8.0	5.5/8.1	5.4/8.3
ATL	0.21	2.9/2.7	3.3/3.0	3.1/4.3	3.6/3.7	3.8/4.2	4.3/4.9	4.5/5.1	4.2/7.0	4.8/7.2	4.9/7.3	4.6/7.4	5.5/7.5	5.3/7.7	5.4/7.9	5.4/8.1
RDU	0.21	2.7/3.3	3.1/3.3	3.6/4.2	4.4/4.3	4.7/5.4	5.6/6.2	5.7/6.9	5.6/8.8	6.4/9.0	6.7/9.1	6.2/9.1	6.3/9.4	6.6/9.6	6.8/9.6	7.0/9.8
MIA	0.23	1.5/1.9	1.7/2.0	1.8/1.8	1.9/1.7	1.8/2.0	2.0/2.4	2.2/2.7	2.4/4.2	2.6/4.3	3.1/4.3	3.4/4.5	3.1/4.6	3.0/4.8	3.2/4.8	3.1/4.9
SAV	0.24	2.7/2.5	3.5/2.8	3.4/3.2	2.9/3.7	3.1/4.1	3.3/4.0	3.8/4.1	3.7/8.0	5.2/8.1	5.6/8.4	4.8/8.5	5.3/8.6	5.3/8.8	5.3/9.1	5.2/9.2
FMY	0.27	1.8/1.8	2.2/2.6	2.3/2.7	2.3/2.6	2.3/2.8	2.6/3.5	3.0/3.3	3.2/6.1	3.8/6.3	4.4/6.4	4.5/6.5	4.2/6.6	4.0/6.7	4.0/6.9	3.9/7.1
CLT	0.29	2.5/3.4	3.2/3.4	3.8/3.2	4.0/4.1	4.4/5.1	5.0/5.9	4.9/6.5	4.9/9.3	5.5/9.5	5.5/9.6	5.4/9.8	5.8/10.0	5.3/10.2	5.6/10.4	5.8/10.6
MCN	0.31	2.7/4.1	2.9/3.3	2.5/4.4	2.5/4.3	3.0/4.2	3.7/5.2	3.9/4.4	3.8/6.4	5.1/6.6	4.7/6.7	4.5/7.0	5.4/7.2	5.0/7.4	5.1/7.7	4.9/7.9
ABY	0.35	1.9/2.8	2.2/2.4	1.9/3.4	2.2/3.4	2.6/4.2	2.7/4.2	3.1/4.2	3.2/6.8	4.8/7.1	4.7/7.3	4.8/7.5	5.1/7.8	5.4/8.0	5.3/8.2	5.0/8.4
CAE	0.35	2.4/3.9	2.8/3.9	3.1/3.8	3.2/3.9	4.0/4.6	4.5/5.3	4.6/5.7	4.7/9.1	5.2/9.2	5.4/9.4	4.7/9.7	5.5/9.9	5.2/10.0	4.9/10.3	5.4/10.5

Bias (2008-11-01~2008-11-30)

	avg-bias	Day 1	Day 2	Day 3	Day 4	Day 5	Day 6	Day 7	Day 8	Day 9	Day 10	Day 11	Day 12	Day 13	Day 14	Day 15
RDU	-1.25	-0.3/0.4	-0.1/-0.2	-0.3/0.3	-0.7/-0.4	-0.9/-0.0	-1.5/0.4	-1.5/0.2	-1.4/4.9	-2.0/5.2	-2.1/5.5	-1.5/5.8	-2.0/6.1	-1.9/6.4	-1.4/6.7	-1.2/7.0
ABY	-0.87	0.2/0.7	0.4/1.2	0.3/2.3	-0.3/1.4	-1.0/0.9	-1.1/1.4	-1.4/2.2	-1.8/6.1	-2.5/6.4	-1.9/6.7	-1.7/7.0	-1.4/7.3	-1.1/7.6	-0.3/7.9	0.3/8.2
CAE	-0.78	-0.3/2.5	0.0/2.6	-0.1/2.7	-0.5/2.7	-0.8/2.5	-1.3/2.9	-1.4/3.1	-1.3/7.9	-1.8/8.2	-1.5/8.5	-0.6/8.8	-1.2/9.1	-0.7/9.4	-0.3/9.7	0.1/10.0
MCN	-0.73	0.1/1.9	0.4/2.2	-0.0/2.9	-0.5/2.3	-0.9/2.2	-1.1/2.2	-1.3/2.6	-1.2/5.7	-1.9/6.0	-1.7/6.3	-1.3/6.6	-1.2/6.9	-0.7/7.2	-0.1/7.5	0.4/7.8
SAV	-0.72	0.2/1.3	0.2/1.2	-0.1/2.0	-0.9/2.1	-1.2/2.3	-1.4/2.4	-1.5/2.5	-1.4/7.0	-2.6/7.3	-1.8/7.5	-0.8/7.7	-0.8/8.0	-0.3/8.2	0.5/8.5	1.1/8.7
JAX	-0.51	-0.0/0.6	0.1/1.7	-0.0/2.1	-0.4/2.1	-1.1/1.5	-1.0/1.8	-1.2/2.0	-1.0/5.3	-1.9/5.5	-1.6/5.7	-0.7/6.0	-0.6/6.2	-0.1/6.4	0.7/6.6	1.1/6.8
FMY	-0.28	0.0/0.8	0.1/2.1	0.1/1.7	-0.3/1.0	-0.4/1.2	-0.5/2.1	-0.8/1.7	-1.2/5.4	-1.7/5.5	-1.1/5.7	-0.4/5.9	-0.1/6.0	0.1/6.2	0.6/6.4	1.5/6.5
MIA	-0.20	-0.1/0.7	-0.1/0.8	0.1/1.1	0.1/1.0	-0.3/1.7	-0.3/2.0	-0.4/2.1	-0.6/3.6	-1.0/3.7	-0.7/3.9	-0.6/4.0	-0.2/4.2	-0.1/4.3	0.4/4.4	0.9/4.6
ATL	-0.18	0.9/0.8	1.0/1.7	0.6/2.8	-0.1/-0.0	-0.4/1.1	-0.3/0.8	-0.6/1.3	-1.1/5.8	-1.2/6.1	-1.1/6.4	-0.7/6.7	-0.7/7.0	-0.4/7.3	0.4/7.6	1.0/7.9
SSI	-0.04	0.0/1.8	0.0/2.3	-0.2/4.2	-0.5/3.9	-1.2/3.7	-1.2/3.6	-1.6/4.1	-1.0/7.0	-1.9/7.2	-0.6/7.5	0.2/7.7	0.8/7.9	1.4/8.2	2.3/8.4	3.0/8.6
CLT	0.02	0.7/2.3	0.8/1.9	0.6/1.9	0.2/1.8	0.0/1.6	-0.3/2.5	-0.2/2.1	-0.2/7.5	-0.3/7.8	-0.6/8.1	-0.2/8.4	-0.6/8.8	-0.3/9.1	0.1/9.4	0.4/9.7
MCO	0.26	0.2/0.3	0.4/1.1	0.4/1.2	0.2/1.4	-0.4/1.4	-0.4/2.3	-0.7/2.6	-0.9/6.5	-1.4/6.7	-0.6/6.9	0.3/7.1	0.8/7.3	1.4/7.5	2.0/7.7	2.7/7.9
TLH	0.39	0.2/2.0	0.3/1.4	0.2/2.8	-0.1/2.9	-0.1/2.7	0.0/3.8	-0.3/3.6	-0.1/7.4	-0.3/7.7	0.2/7.9	-0.0/8.2	0.8/8.5	1.1/8.8	1.8/9.0	2.2/9.3
TPA	0.88	0.3/0.3	0.4/0.2	0.5/1.2	0.4/-0.1	0.3/0.9	0.3/2.0	0.3/1.2	0.3/5.2	0.1/5.4	0.4/5.6	1.1/5.8	1.6/6.0	2.1/6.2	2.3/6.4	2.9/6.6

red: S < -0.3 orange: -0.3 < S < -0.1 grey: -0.1 < S < 0.1 green: 0.1 < S < 0.3 blue: S > 0.3

S_score: average of (1 - ECMWF-value / MEX-value)

red: B >= 4.0 orange: 4.0 > B >= 2.0 black: 2.0 > B >= -2.0 green: -2.0 > B >= -4.0 blue: B < -4.0

avg_bias: average of ECMWF-value

ECMWF/MEX MIN Temperature in USSE

MAE (2008-11-01~2008-11-30)

	S-score	Day 1	Day 2	Day 3	Day 4	Day 5	Day 6	Day 7	Day 8	Day 9	Day 10	Day 11	Day 12	Day 13	Day 14	Day 15
SAV	0.17	3.4/0.0	3.5/3.0	3.7/3.5	3.7/2.9	4.7/4.4	5.2/5.4	5.5/6.7	5.3/9.8	5.9/10.0	6.1/10.0	6.6/10.1	6.5/10.3	7.0/10.3	8.1/10.4	8.3/--
RDU	0.24	2.4/0.0	2.6/3.1	3.1/2.7	3.3/2.8	3.5/3.3	3.5/4.5	3.5/4.4	3.7/8.2	3.9/8.3	4.3/8.3	4.6/8.3	5.0/8.4	5.6/8.4	6.8/8.5	6.9/--
MIA	0.28	1.8/0.0	1.9/2.0	2.1/2.0	2.3/2.8	2.7/3.4	2.9/4.1	3.4/4.5	3.8/7.0	4.1/7.2	4.5/7.2	5.0/7.3	4.8/7.4	4.6/7.5	5.0/7.6	5.2/--
TLH	0.28	4.0/0.0	4.2/4.4	4.5/4.4	5.0/5.2	5.6/6.7	5.4/7.3	5.1/8.8	5.4/12.2	6.3/12.3	7.2/12.5	8.2/12.6	8.4/12.8	9.0/12.9	9.9/13.0	10.1/--
ABY	0.29	2.8/0.0	2.5/3.2	2.8/3.2	3.4/3.7	4.0/5.1	3.9/5.9	4.0/7.3	4.3/9.2	5.3/9.1	5.8/9.3	6.1/9.5	6.5/9.6	7.3/9.6	8.1/9.7	8.4/--
ATL	0.33	2.2/0.0	2.1/3.1	2.4/3.2	2.7/3.6	3.1/3.9	3.0/5.0	3.5/5.4	3.3/7.5	4.3/7.7	4.7/7.7	4.5/7.7	5.1/8.0	6.0/8.2	6.8/8.2	6.7/--
CAE	0.36	3.4/0.0	3.2/5.1	3.1/4.5	3.3/4.5	4.1/5.3	4.4/6.2	4.7/6.6	4.7/9.9	5.2/9.9	5.6/10.1	5.9/10.2	6.1/10.3	6.6/10.4	8.0/10.6	8.3/--
MCN	0.36	2.7/0.0	2.3/3.9	2.5/4.2	3.1/4.9	3.8/5.4	4.1/6.2	4.9/7.3	4.8/9.5	5.5/9.6	5.9/9.7	6.1/9.7	6.2/9.9	7.3/10.0	8.3/10.2	8.3/--
FMY	0.37	1.8/0.0	1.5/2.2	1.8/2.1	2.1/2.8	2.7/3.6	2.7/3.9	3.3/5.2	3.4/9.2	4.5/9.3	5.2/9.5	5.4/9.6	5.7/9.8	6.1/9.9	6.5/10.1	6.7/--
TPA	0.37	1.8/0.0	1.5/2.2	1.8/2.0	2.4/3.1	2.3/3.4	2.1/3.9	2.5/4.7	2.7/9.0	4.0/9.1	5.1/9.2	5.8/9.4	6.2/9.5	6.7/9.7	6.9/9.8	7.2/--
SSI	0.39	2.2/0.0	2.0/3.6	2.0/3.1	2.2/3.6	3.2/4.8	3.7/5.8	4.1/6.3	4.3/9.4	5.2/9.5	5.4/9.7	5.7/9.8	6.0/9.9	6.6/10.1	7.4/10.3	7.4/--
JAX	0.42	2.5/0.0	2.3/4.0	2.4/4.1	2.4/4.3	3.0/5.3	4.0/5.9	4.3/7.6	4.3/11.0	5.2/11.1	6.1/11.2	7.0/11.3	7.0/11.5	7.7/11.6	8.0/11.7	8.4/--
CLT	0.43	2.7/0.0	2.4/4.3	2.5/3.7	2.9/4.4	3.4/4.5	3.3/5.2	3.2/6.0	3.9/9.6	4.4/9.7	4.8/9.8	4.6/10.0	5.3/10.2	6.1/10.4	7.0/10.6	6.7/--
MCO	0.46	2.2/0.0	1.5/2.2	1.5/2.0	1.8/2.7	2.2/4.0	2.2/4.2	2.3/5.5	2.7/8.9	3.8/9.1	4.7/9.3	5.0/9.5	5.3/9.6	5.6/9.8	5.9/9.9	6.1/--

Bias (2008-11-01~2008-11-30)

	avg-bias	Day 1	Day 2	Day 3	Day 4	Day 5	Day 6	Day 7	Day 8	Day 9	Day 10	Day 11	Day 12	Day 13	Day 14	Day 15
SAV	-1.73	0.0/0.0	0.1/-1.4	-0.6/-1.6	-0.3/-0.7	-1.5/-0.6	-2.1/1.0	-2.6/1.6	-3.1/3.6	-3.6/3.9	-4.3/4.2	-3.1/4.5	-2.2/4.7	-1.9/5.0	-1.1/5.3	0.3/--
ABY	-1.34	-0.5/0.0	-1.0/1.1	-1.0/0.8	-1.4/1.3	-2.1/2.2	-2.3/3.0	-2.3/3.7	-2.1/3.4	-2.9/3.6	-2.2/3.8	-1.7/4.1	-0.8/4.3	-0.9/4.6	-0.1/4.8	1.2/--
RDU	-1.31	-0.7/0.0	-1.1/0.8	-1.5/1.3	-1.8/1.1	-2.1/1.0	-1.9/1.1	-2.0/1.8	-2.4/3.0	-2.1/3.3	-1.8/3.5	-1.2/3.8	-0.7/4.0	-0.5/4.3	-0.4/4.5	0.6/--
MCN	-1.11	-0.8/0.0	-1.0/2.7	-1.3/3.1	-1.5/3.3	-2.2/3.5	-2.0/4.6	-2.1/4.8	-1.8/5.3	-2.4/5.6	-1.7/5.8	-1.2/6.1	-0.4/6.3	-0.3/6.6	0.4/6.8	1.6/--
ATL	-0.69	-0.5/0.0	-0.7/2.0	-0.9/2.2	-1.3/2.0	-1.7/2.2	-1.4/2.7	-1.3/3.4	-1.4/4.9	-1.7/5.2	-1.1/5.5	-0.7/5.7	-0.2/6.0	0.2/6.3	0.4/6.6	1.8/--
JAX	-0.56	0.2/0.0	0.0/0.7	0.4/0.8	0.3/1.7	-0.3/2.7	-0.6/3.2	-0.6/3.9	-1.1/7.2	-1.8/7.4	-2.2/7.7	-1.8/8.0	-1.0/8.3	-1.2/8.5	-0.0/8.8	1.4/--
CLT	-0.39	-0.6/0.0	-0.8/3.2	-1.1/2.6	-1.5/3.1	-1.8/3.3	-1.3/3.8	-1.2/4.4	-1.1/8.2	-1.1/8.5	-0.4/8.8	-0.0/9.0	0.7/9.3	1.1/9.6	1.2/9.8	2.4/--
SSI	0.00	0.0/0.0	-0.2/0.1	-0.2/0.4	-0.3/1.1	-0.7/2.0	-0.7/3.4	-0.7/3.7	-0.4/6.6	-1.2/6.9	-1.0/7.2	0.0/7.4	0.6/7.7	0.8/8.0	1.5/8.3	2.3/--
CAE	0.09	-0.6/0.0	-0.5/3.6	-0.7/3.1	-0.9/2.4	-1.1/3.7	-0.7/4.4	-0.6/4.2	-0.8/7.0	-0.6/7.3	0.1/7.5	0.2/7.8	1.0/8.0	1.5/8.3	2.0/8.6	3.1/--
TLH	0.10	0.1/0.0	-0.0/1.5	0.0/1.9	-0.2/2.0	-0.9/2.2	-1.5/3.6	-1.3/4.2	-1.4/7.4	-1.9/7.7	-0.7/7.9	0.6/8.2	1.4/8.4	1.7/8.7	2.6/9.0	3.1/--
MCO	0.26	0.4/0.0	0.3/1.1	0.4/1.3	0.4/0.9	0.5/3.2	0.1/3.0	0.0/4.7	-0.4/7.4	-0.7/7.6	-1.2/7.9	-0.6/8.1	0.0/8.3	0.6/8.5	1.4/8.7	2.6/--
MIA	0.44	0.3/0.0	0.3/1.3	0.2/0.0	0.2/1.3	-0.1/1.8	0.3/2.1	0.5/2.7	-0.4/4.9	-0.3/5.1	0.2/5.2	0.6/5.4	1.0/5.5	1.4/5.7	2.3/--	3.1/--
FMY	0.58	-0.0/0.0	-0.2/0.9	-0.3/0.3	0.0/1.5	0.0/2.7	-0.0/2.6	0.1/4.2	-0.5/7.5	-0.7/7.7	-0.3/7.9	0.9/8.1	1.3/8.4	1.9/8.6	2.8/8.8	3.7/--
TPA	0.82	-0.1/0.0	-0.0/0.1	0.2/0.3	-0.0/1.2	-0.4/1.9	-0.9/2.6	-0.6/2.5	-0.7/6.9	-0.3/7.1	0.7/7.4	2.0/7.6	2.3/7.8	2.9/8.0	3.5/8.2	3.9/--

red: S < -0.3 orange: -0.3 < S < -0.1 grey: -0.1 < S < 0.1 green: 0.1 < S < 0.3 blue: S > 0.3

S_score: average of (1 - ECMWF-value / MEX-value)

red: B >= 4.0 orange: 4.0 > B >= 2.0 black: 2.0 > B >= -2.0 green: -2.0 > B >= -4.0 blue: B < -4.0

avg_bias: average of ECMWF-value

ECMWF/MEX MAX Temperature in USSC

MAE (2008-11-01~2008-11-30)																
S-score	Day 1	Day 2	Day 3	Day 4	Day 5	Day 6	Day 7	Day 8	Day 9	Day 10	Day 11	Day 12	Day 13	Day 14	Day 15	
ELP	-0.04	3.2/2.3	3.2/2.6	3.0/3.3	3.1/3.6	3.8/3.5	3.4/3.8	4.0/4.1	4.1/4.9	4.1/5.0	5.5/5.0	6.3/5.1	5.7/5.1	5.1/5.2	5.3/5.3	
SAT	0.05	2.9/3.0	2.7/3.2	2.4/3.2	3.1/3.9	3.4/4.4	4.5/4.9	4.5/6.5	4.0/4.9	4.0/4.8	4.8/4.7	5.2/4.4	5.1/4.2	4.9/4.1	4.5/4.0	
AUS	0.09	2.7/2.7	2.5/3.6	2.9/3.8	3.1/4.3	4.0/4.7	4.9/5.2	4.6/6.6	3.7/5.4	4.7/5.4	5.2/5.2	6.5/5.1	6.1/5.0	5.6/4.9	4.6/4.9	
IAH	0.12	2.4/3.0	2.5/3.3	2.9/3.9	3.2/4.2	3.7/4.3	4.3/4.4	4.4/4.6	4.7/4.8	4.8/5.0	4.4/5.2	5.3/5.3	5.1/5.5	5.7/5.7	4.9/5.8	
JAN	0.13	2.7/2.4	3.1/3.1	3.4/3.2	3.5/3.1	3.7/4.8	4.4/4.6	3.9/5.4	3.7/6.0	4.6/6.2	4.0/6.1	5.6/6.3	6.0/6.7	6.0/6.8	5.4/7.1	
MWL	0.13	1.9/3.3	2.5/3.2	2.8/4.0	3.8/4.8	4.4/6.0	5.6/5.4	5.3/6.7	5.2/6.3	5.7/6.2	5.6/6.2	6.4/6.3	6.6/6.3	6.4/6.4	6.7/6.6	
VCT	0.13	2.2/2.4	2.2/2.8	2.3/4.2	2.4/3.6	3.0/4.0	3.6/4.1	3.7/4.8	3.7/4.9	4.0/4.7	4.5/4.7	4.6/4.5	4.7/4.5	4.9/4.4	4.4/4.5	
MAF	0.15	1.7/2.0	2.1/3.1	2.6/3.6	3.2/4.3	3.8/4.6	4.3/4.2	4.1/4.8	3.5/5.5	4.0/5.5	4.9/5.6	5.3/5.5	5.8/5.5	5.4/5.5	5.2/5.6	
SJT	0.15	1.7/2.0	2.3/2.4	2.6/3.2	2.8/4.6	3.4/4.8	4.2/4.8	4.0/5.7	3.4/5.5	4.1/5.4	4.6/5.3	5.0/5.2	5.4/5.1	4.9/5.1	5.1/5.0	
TUL	0.15	3.6/3.0	4.2/3.6	4.2/4.7	4.3/5.6	4.2/5.7	5.1/7.0	5.6/8.1	5.7/8.7	6.6/8.7	6.1/8.8	7.7/8.8	8.2/9.0	8.1/9.1	8.1/9.4	
ACT	0.16	1.8/3.2	2.0/3.5	2.3/3.5	2.4/4.2	3.0/4.1	4.0/4.9	4.3/5.4	4.2/5.1	4.9/5.1	5.1/5.0	5.3/5.0	5.3/5.1	5.2/5.0	5.3/5.2	
ICT	0.16	3.4/2.3	3.6/3.2	3.5/4.1	3.5/4.9	3.4/4.8	4.2/5.3	4.6/6.8	5.6/8.0	5.7/8.2	5.2/8.3	6.5/8.4	7.4/8.5	7.3/8.7	7.4/8.8	
ABI	0.16	1.9/3.1	1.8/3.8	2.3/3.9	3.2/4.2	3.6/4.9	4.5/4.1	4.2/5.1	3.8/5.6	4.5/5.5	4.8/5.4	5.7/5.5	5.4/5.5	5.4/5.5	5.8/5.5	
CRP	0.17	1.9/2.1	1.9/2.4	2.0/4.4	2.5/4.4	2.8/4.4	2.9/4.1	3.3/4.4	3.6/4.6	3.8/4.5	4.3/4.4	4.3/4.3	4.6/4.2	4.5/4.3	4.1/4.2	
HOU	0.17	2.4/2.9	2.4/3.1	2.9/3.7	3.2/4.3	3.4/4.6	3.7/4.6	3.8/4.6	4.2/4.8	4.4/5.0	4.5/5.0	4.8/5.2	4.8/5.4	5.2/5.4	4.7/5.5	
HSV	0.17	2.5/2.2	3.0/2.0	3.3/3.5	3.6/3.6	3.3/4.3	4.3/4.7	4.5/5.4	4.1/7.8	5.3/8.1	5.0/8.2	5.7/8.3	5.8/8.5	6.2/8.7	6.3/8.8	
LFK	0.18	2.7/3.3	2.8/4.4	3.2/4.9	2.9/4.5	3.4/3.9	3.8/4.7	3.6/4.5	3.9/5.2	4.4/5.2	4.7/5.2	4.9/5.4	5.2/5.6	5.3/5.6	5.5/5.7	
CHA	0.18	2.7/2.6	3.2/2.5	3.7/3.2	3.9/4.0	3.5/4.7	4.5/5.1	4.7/6.3	4.4/7.9	5.1/8.0	5.5/8.1	5.7/8.2	6.1/8.3	6.4/8.6	6.4/8.7	
DFW	0.19	1.4/2.7	1.9/2.8	2.2/3.5	3.0/4.6	3.8/5.1	4.9/5.7	4.8/6.4	5.0/6.2	5.3/6.0	4.7/6.0	5.5/5.9	5.6/5.8	5.4/5.7	5.6/5.7	
OKC	0.19	1.8/2.4	2.4/2.9	2.6/3.3	3.3/5.1	3.8/5.6	5.0/6.2	5.1/7.0	5.2/7.3	5.8/7.3	5.9/7.4	7.0/7.5	7.5/7.6	6.9/7.8	7.2/8.0	
BRO	0.19	2.5/3.3	2.5/3.2	2.7/5.1	2.9/5.2	3.0/5.4	3.3/4.7	3.4/4.6	3.8/4.2	3.7/4.2	3.8/4.3	4.2/4.2	4.1/4.2	4.2/4.3	4.1/4.4	
MSY	0.19	1.7/1.9	1.6/2.5	1.7/2.6	2.1/2.9	2.7/3.6	2.7/4.3	2.8/4.1	3.7/5.1	4.5/5.1	4.6/5.2	4.5/5.3	5.1/5.3	5.7/5.5	5.2/5.7	
BHM	0.20	2.0/2.2	2.5/2.2	2.4/3.1	2.8/3.1	3.0/4.6	3.8/4.4	4.3/5.1	4.1/6.6	5.3/6.8	4.9/6.9	5.3/7.1	5.4/7.2	5.9/7.4	5.8/7.9	
TYS	0.21	3.1/2.9	3.5/2.9	3.6/3.1	4.0/4.0	3.6/4.4	4.5/5.3	4.6/5.6	4.6/8.6	4.9/8.7	5.3/8.9	4.9/9.0	5.9/9.1	6.9/9.3	6.5/9.6	
GAD	0.21	3.1/2.3	3.2/2.9	3.1/3.6	3.6/4.2	3.5/4.2	4.3/4.5	4.6/5.2	4.0/7.5	5.1/7.7	4.7/7.9	5.3/8.1	5.3/8.3	5.5/8.6	5.4/8.8	
TYR	0.22	2.4/3.2	2.6/3.7	2.6/5.2	2.8/4.6	3.2/4.6	4.1/5.3	4.0/4.8	4.3/5.6	4.8/5.6	4.8/5.8	5.1/5.9	5.4/6.0	5.6/6.2	5.6/6.4	
MOB	0.24	2.8/3.1	2.9/3.0	2.8/3.8	2.9/3.6	3.2/4.3	3.5/5.3	4.0/5.6	4.3/6.6	5.1/6.8	5.0/7.1	5.2/7.1	5.5/7.2	5.9/7.4	5.7/7.6	
COU	0.24	2.5/4.2	3.1/3.7	3.2/3.8	3.8/5.0	4.3/6.5	5.7/8.6	6.1/8.6	6.2/10.3	6.5/10.5	8.1/10.6	8.7/10.9	9.3/11.0	9.6/11.2	9.4/11.5	
MCI	0.26	2.4/3.7	3.1/3.6	3.2/3.4	3.8/5.2	3.9/5.8	4.6/6.6	4.9/7.7	5.4/9.6	5.3/9.8	6.2/9.8	8.4/10.1	8.8/10.2	9.1/10.4	9.8/10.6	
BNA	0.28	1.5/2.7	2.2/3.1	3.0/2.9	3.5/3.5	3.4/5.1	4.3/4.8	4.4/5.3	4.5/8.7	5.6/8.9	5.2/9.1	5.4/9.2	6.3/9.4	7.1/9.6	7.0/9.8	
LIT	0.29	2.1/2.5	2.4/3.3	2.5/3.9	2.7/4.4	2.8/5.3	3.8/5.1	4.0/5.8	4.4/7.3	5.3/7.4	4.9/7.6	5.3/7.7	6.3/7.9	6.5/8.1	6.8/8.3	
STL	0.30	1.9/4.1	2.3/3.8	2.8/4.2	3.5/4.3	3.7/5.5	4.8/6.4	4.9/7.7	5.5/9.7	5.7/9.8	5.9/10.0	7.3/10.1	8.9/10.4	9.6/10.5	8.9/10.8	
MEM	0.33	2.2/2.7	2.8/3.5	3.1/3.9	3.7/4.2	3.1/5.5	3.7/5.0	3.7/5.4	4.0/8.5	4.5/8.6	4.2/8.9	5.1/9.1	6.7/9.3	6.6/9.6	6.7/9.8	

Bias (2008-11-01~2008-11-30)																
avg-bias	Day 1	Day 2	Day 3	Day 4	Day 5	Day 6	Day 7	Day 8	Day 9	Day 10	Day 11	Day 12	Day 13	Day 14	Day 15	
IAH	-1.69	-0.6/0.6	-0.5/1.2	-0.7/2.4	-1.2/1.1	-1.6/0.2	-1.8/0.0	-2.5/-1.5	-3.0/1.6	-2.7/1.9	-2.0/2.2	-2.1/2.6	-1.9/2.9	-2.0/3.3	-1.5/3.6	
HOU	-1.44	-0.4/1.3	-0.4/1.7	-0.5/2.1	-0.8/1.6	-1.2/1.7	-1.4/0.5	-2.2/0.8	-2.7/1.8	-2.6/2.2	-2.2/2.5	-1.8/2.8	-1.7/3.1	-1.6/3.4	-1.2/3.7	
OKC	-1.36	0.2/-1.1	-0.0/0.4	0.1/-0.4	-0.2/-0.1	-0.4/-1.5	-0.5/-2.8	-1.3/-3.0	-1.3/-0.1	-1.3/0.4	-2.4/0.9	-3.2/1.3	-2.9/1.8	-2.6/2.3	-2.3/2.8	
MCI	-1.14	0.5/3.0	0.4/2.0	0.4/1.4	0.2/1.5	-0.0/0.8	-0.2/-0.2	-0.8/0.1	-0.3/4.1	-1.2/4.6	-2.0/5.2	-3.0/5.7	-3.0/6.2	-3.2/6.8	-2.5/7.3	
ICT	-1.13	0.8/1.3	0.7/1.0	0.9/0.5	0.8/1.6	0.2/-0.3	0.4/-1.1	-0.5/-0.6	-0.2/2.0	-1.3/2.5	-2.7/3.0	-3.5/3.5	-3.3/4.1	-3.3/4.6	-2.8/5.1	
TUL	-1.11	0.1/1.1	-0.0/0.8	0.1/0.9	-0.5/0.4	-0.3/-0.6	-0.7/-0.9	-1.3/-2.1	-0.8/2.0	-0.7/2.5	-1.9/2.9	-2.5/3.4	-2.4/3.9	-2.2/4.4	-1.7/4.9	
SAT	-1.02	-0.3/-0.1	0.0/0.8	-0.1/0.8	-0.3/-1.6	-0.4/-1.0	-0.6/-2.7	-1.2/-4.3	-1.3/-1.8	-1.2/-1.4	-1.9/-1.1	-1.7/-0.7	-2.0/-0.4	-1.7/0.0	-1.3/0.4	
MOB	-0.91	-0.3/0.6	0.0/1.1	-0.3/2.2	-0.9/1.5	-1.1/1.2	-1.2/1.7	-1.5/0.8	-2.2/4.1	-2.1/4.4	-1.3/4.7	-1.1/4.9	-0.8/5.2	-0.8/5.5	-0.2/5.8	
BHM	-0.74	0.4/-0.0	0.4/0.6	0.1/0.9	-0.6/-0.2	-0.5/-1.9	-0.7/0.6	-0.9/0.3	-1.5/4.8	-1.5/5.1	-2.0/5.4	-1.5/5.8	-1.3/6.1	-1.1/6.5	-0.5/6.8	
MSY	-0.64	-0.2/-0.1	-0.0/0.8	-0.1/1.6	-0.1/1.0	-0.4/0.7	-0.7/1.7	-1.0/0.2	-1.7/2.8	-1.6/3.1	-1.1/3.4	-0.9/3.7	-0.8/3.9	-0.8/4.2	-0.1/4.5	
MEM	-0.55	-0.4/2.1	-0.6/2.6	-1.0/2.9	-1.0/3.0	-0.6/3.1	-0.7/2.1	-0.7/2.1	-0.6/6.4	0.0/6.8	-0.6/7.3	-0.9/7.7	-0.8/8.1	-0.7/8.6	0.1/9.0	
BNA	-0.35	0.1/1.4	-0.0/2.0	-0.3/1.9	-0.6/1.6	-0.1/2.1	-0.4/0.8	-0.3/0.7	-0.3/5.4	0.5/5.8	-1.2/6.2	-1.1/6.6	-0.9/7.0	-0.8/7.4	0.2/7.8	
ELP	-0.30	0.1/-0.5	0.2/0.6	0.5/1.9	0.6/1.9	0.7/0.2	0.7/-1.1	0.2/-0.9	0.4/0.1	0.4/0.5	-1.2/0.9	-1.1/1.3	-1.0/1.7	-1.6/2.2	-1.6/2.6	
DFW	-0.19	0.2/-1.8	0.2/-1.1	0.1/0.0	0.2/-0.3	0.3/-1.1	0.2/-3.2	-0.5/-3.2	-0.9/-2.2	-0.1/-1.7	-0.1/-1.3	-0.8/-0.9	-0.5/-0.4	-0.6/0.0	-0.5/0.4	
TYR	-0.18	-0.0/1.9	0.1/2.4	0.1/4.2	0.1/3.7	0.4/2.8	0.2/1.0	-0.1/0.2	-0.5/2.9	-0.2/3.3	-0.1/3.7	-0.5/4.1	-0.6/4.5	-0.6/4.9	-0.5/5.3	
ACT	-0.12	0.2/1.3	0.4/2.7	0.2/2.3	0.1/2.2	0.5/0.6	0.2/-1.3	-0.2/-1.5	-0.5/0.5	-0.5/0.9	0.9/1.3	-0.6/1.7	-0.6/2.1	-0.6/2.6	-0.5/3.0	
AUS	-0.11	0.7/0.5	1.2/2.3	1.2/1.6	0.9/0.1	0.6/-0.9	0.4/-2.6	-0.4/-3.9	-0.7/-0.8	-0.6/-0.5	-1.1/-0.1	-1.0/0.6	-1.0/0.6	-1.1/1.0	-0.5/1.4	
VCT	-0.02	0.3/0.9	0.5/1.7	0.4/3.2	0.0/1.8	-0.2/0.3	-0.5/-1.3	-0.8/-2.6	-0.8/-0.7	-0.9/-0.3	-0.1/0.0	0.2/0.3	0.1/0.7	0.4/1.0	0.6/1.4	
HSV	-0.00	0.4/1.0	0.2/1.3	0.1/1.6	-0.3/0.9	-0.2/1.3	0.0/0.5	-0.3/1.1	-0.3/5.0	-0.0/5.3	-0.8/5.7	-0.4/6.1	-0.2/6.4	-0.1/6.8	0.6/7.2	
STL	0.19	0.6/3.3	0.7/2.6	0.7/2.8	0.7/1.5	0.4/1.5	-0.2/0.6	0.5/1.3	0.6/4.8	0.8/5.3	0.6/5.8	-0.7/6.3	-0.6/6.7	-1.1/7.2	-0.4/7.7	
GAD	0.30	0.9/0.7	1.1/1.7	0.7/1.1	0.1/0.9	0.4/0.8	0.2/0.6	0.2/0.2	-0.4/6.1	-0.5/6.4	-0.6/6.8	-0.1/7.1	0.0/7.5	0.2/7.8	0.8/8.2	
CRP	0.34	0.3/1.4	0.5/1.8	0.6/3.8	0.3/3.8	0.3/1.8	0.0/0.3	-0.3/-1.6	-0.3/-0.3	-0.3/-0.0	0.6/0.3	0.7/0.6	0.5/0.8	0.6/1.1	0.7/1.4	
LFK	0.39	0.2/1.3	0.4/3.1	0.6/3.4	0.4/2.6	0.4/2.4	0.6/0.3	-0.1/-0.1	-0.3/2.5	0.2/2.8	0.8/3.2	0.5/3.6	0.3/3.9	0.6/4.3	0.6/4.7	
TYS	0.41	0.7/1.6	0.6/0.8	0.6/0.5	-0.2/1.1	-0.3/1.1	-0.1/2.1	0.0/0.7	-0.1/5.8	0.1/6.1	-0.1/6.5	0.5/6.8	0.4/7.2	0.6/7.5	1.4/7.9	
ABI	0.41	0.5/3.0	0.6/2.8	0.6/3.1	0.9/1.5	1.1/1.4	0.7/-1.4	0.4/-1.7	0.2/0.5	0.5/0.9	0.6/1.4	0.2/2.2	0.0/2.6	0.1/3.1	-0.2/3.5	
SJT	0.50	0.2/0.2	0.8/2.1	0.8/0.8	0.8/1.7	1.1/-0.6	0.8/-3.3	0.4/-3.6	0.2/-1.2	0.4/-0.8	0.5/-0.5	0.3/0.3	0.3/0.3	0.2/0.7	0.4/1.1	
JAN	0.52	0.9/0.4	1.1/1.2	1.1/1.6	0.6/1.6	0.8/2.2	0.8/0.9	0.1/0.4	-0.4/3.9	-0.1/4.2	0.3/4.6	0.1/4.9	0.2/5.3	0.2/5.6	0.8/6.0	
COU	0.52	0.4/3.4	0.3/2.3	0.2/2.2	0.1/1.6	0.2/1.3	0.1/0.7	0.8/0.8	1.3/5.8	1.1/6.3	0.7/6.8	0.5/7.3	0.3/7.8	0.1/8.2	0.7/8.7	
MWL	0.63	0.7/1.8	0.9/1.9	0.9/2.2	1.2/1.0	1.6/1.2	1.4/-1.3	0.8/-1.9	0.6/1.7	0.5/2.1	0.7/2.6	-0.2/3.0	0.1/3.4	0.1/3.8	0.2/4.3	
CHA	0.70	1.0/0.9	0.9/0.9	0.8/1.1	0.3/0.6	0.3/0.9	0.5/0.8	0.3/0.4	0.4/5.1	0.5/5.4	0.1/5.8	0.6/6				

ECMWF/MEX MIN Temperature in USSC

		MAE (2008-11-01~2008-11-30)														
	S-score	Day 1	Day 2	Day 3	Day 4	Day 5	Day 6	Day 7	Day 8	Day 9	Day 10	Day 11	Day 12	Day 13	Day 14	Day 15
HOU	0.06	4.9/0.0	4.7/3.7	4.5/4.7	4.6/5.2	4.6/5.3	5.3/6.2	5.9/6.0	6.4/7.0	6.0/7.1	6.2/7.1	6.4/7.1	6.9/7.2	6.9/7.3	7.0/7.3	6.5/--
SAT	0.08	3.8/0.0	3.8/3.9	3.6/5.5	3.6/5.3	4.4/6.0	4.9/6.2	5.6/6.2	6.5/7.0	6.8/7.0	6.6/7.0	6.7/6.9	7.5/7.0	8.1/6.9	7.2/7.0	6.8/--
MSY	0.12	3.2/0.0	3.1/2.7	3.7/3.6	4.5/4.0	4.1/4.8	3.4/5.3	3.3/5.6	4.4/6.6	5.1/6.6	5.8/6.7	6.8/6.9	6.4/7.0	7.0/7.0	6.2/7.2	6.1/--
ACT	0.13	3.3/0.0	4.1/5.5	4.5/6.2	4.8/6.1	5.5/7.1	5.7/6.9	6.0/7.1	6.5/7.7	6.9/7.7	7.3/7.8	8.0/7.9	7.7/7.8	8.0/7.9	7.5/7.8	7.2/--
AUS	0.16	6.5/0.0	6.1/6.4	6.3/7.2	6.3/7.9	6.9/9.0	6.6/8.5	7.6/7.7	8.5/10.2	8.4/10.4	8.2/10.6	9.3/10.7	9.5/10.8	9.5/11.0	8.7/11.1	8.1/--
BRO	0.17	2.8/0.0	2.6/3.7	2.9/4.8	3.2/5.4	3.6/6.1	4.5/5.7	5.2/5.0	5.4/6.3	5.7/6.2	5.9/6.1	5.6/6.2	6.0/6.2	5.9/6.2	6.2/6.2	6.2/--
ELP	0.17	3.6/0.0	3.2/4.4	3.6/4.8	3.6/4.6	4.0/6.3	4.0/4.8	4.8/4.7	5.3/6.1	5.5/6.2	5.4/6.4	6.1/6.6	5.6/6.7	6.3/6.8	5.8/7.0	5.8/--
ICT	0.18	2.0/0.0	2.1/2.8	2.5/3.4	3.2/4.6	2.9/4.4	4.0/4.8	4.3/5.0	4.2/5.0	4.9/5.2	4.0/5.4	4.8/5.5	5.5/5.8	5.9/5.9	5.4/6.2	5.0/--
DFW	0.19	1.9/0.0	1.7/2.5	2.0/2.8	2.6/4.1	3.7/4.9	4.0/4.6	4.3/5.0	4.4/6.0	4.6/6.0	4.3/6.0	5.1/5.9	5.8/5.9	5.8/5.9	5.4/5.9	5.4/--
OKC	0.21	2.6/0.0	2.8/3.7	3.0/4.1	3.1/4.8	3.7/5.2	3.8/4.9	4.2/4.8	4.5/5.4	5.1/5.6	4.3/5.8	4.8/6.0	5.4/6.1	5.3/6.4	5.0/6.5	4.7/--
TYS	0.22	3.1/0.0	3.5/3.2	3.8/3.8	4.2/4.5	4.5/5.5	4.3/5.9	4.1/6.0	4.3/7.6	5.1/7.8	5.5/7.9	6.0/8.1	5.7/8.2	6.2/8.4	7.1/8.5	6.7/--
IAH	0.22	2.4/0.0	1.9/3.7	2.6/4.1	2.6/5.5	3.6/5.5	4.3/5.6	4.8/5.3	5.5/6.9	5.3/6.8	5.4/6.8	6.5/7.0	6.4/7.0	7.1/7.0	6.5/7.1	6.2/--
LIT	0.22	3.0/0.0	3.0/3.8	3.1/4.6	3.5/5.0	4.0/5.4	4.0/5.5	3.6/5.4	4.1/6.0	4.9/6.0	4.9/6.1	4.8/6.2	5.8/6.3	6.0/6.5	5.6/6.6	5.7/--
MWL	0.24	3.0/0.0	3.0/3.5	3.4/4.8	3.7/5.6	4.7/6.6	4.9/5.2	5.3/6.4	5.0/7.4	5.1/7.5	7.1/7.6	5.8/7.8	6.1/8.1	6.1/8.3	5.8/8.5	5.8/--
ABI	0.24	2.7/0.0	2.5/4.1	3.0/5.8	3.0/6.0	3.9/6.5	4.9/6.3	4.9/6.3	5.0/6.8	5.3/6.9	8.1/7.0	6.2/7.1	6.6/7.4	6.5/7.6	6.3/7.8	6.4/--
MCI	0.25	2.0/0.0	2.4/3.5	2.4/3.7	2.7/3.9	2.8/4.9	3.3/4.7	3.8/5.8	4.5/6.4	5.1/6.6	4.5/6.7	5.8/6.9	6.1/7.0	7.1/7.2	6.8/7.3	6.2/--
MEM	0.27	2.3/0.0	3.1/4.1	3.2/4.0	3.9/4.8	3.7/5.3	3.4/5.7	3.5/5.4	3.8/6.5	4.3/6.8	4.7/6.7	4.5/6.8	5.7/7.0	6.1/7.1	6.7/7.2	6.9/--
BHM	0.27	2.9/0.0	2.8/3.7	2.8/4.4	3.7/4.6	4.0/5.4	4.3/6.1	4.6/7.4	4.5/8.4	5.2/8.5	6.1/8.6	5.9/8.8	7.2/8.9	7.8/9.0	8.3/9.2	8.4/--
SJT	0.27	3.8/0.0	3.6/7.4	4.2/6.7	4.7/7.6	5.1/9.0	5.6/8.6	6.1/8.4	6.7/8.8	6.8/8.9	7.7/9.0	7.8/9.2	8.2/9.3	8.2/9.5	7.9/9.7	7.9/--
LFK	0.28	2.2/0.0	2.4/4.2	3.1/5.4	3.9/6.8	4.8/7.1	5.0/7.7	5.6/7.2	5.8/8.4	5.8/8.4	6.4/8.5	7.4/8.5	7.7/8.7	8.2/8.8	7.3/8.9	7.3/--
TYR	0.28	2.0/0.0	2.1/3.4	2.9/4.0	3.1/4.9	3.7/6.2	4.2/6.4	4.8/5.9	4.7/6.9	5.1/7.0	5.3/7.1	5.9/7.3	6.0/7.3	6.0/7.4	5.7/7.5	5.3/--
CRP	0.28	2.3/0.0	2.8/4.5	2.9/5.8	2.5/6.3	3.2/7.2	4.3/7.3	5.2/6.2	6.1/7.6	5.9/7.7	6.3/7.7	7.0/7.8	7.2/8.0	7.2/8.0	7.1/7.9	7.0/--
VCT	0.28	2.4/0.0	2.9/5.4	3.9/7.1	3.7/7.6	4.5/8.4	4.5/7.8	5.7/6.8	6.6/8.6	6.6/8.8	7.0/8.9	7.8/8.9	8.0/9.1	8.3/9.2	7.7/9.3	7.3/--
STL	0.29	1.8/0.0	2.3/3.1	2.5/3.3	2.8/3.9	3.4/4.6	3.9/4.9	4.0/5.9	4.5/7.8	4.0/7.8	4.1/8.0	5.1/8.1	6.1/8.2	7.8/8.4	7.4/8.5	7.1/--
COU	0.29	2.1/0.0	2.1/3.0	2.2/3.2	2.6/3.7	2.9/4.5	3.6/4.1	3.5/5.6	3.7/7.0	3.9/7.0	4.3/7.1	5.4/7.3	5.9/7.4	6.7/7.4	6.5/7.6	6.3/--
MOB	0.30	2.6/0.0	2.2/3.7	2.8/4.4	4.0/5.6	4.4/6.4	4.8/7.6	4.9/8.7	5.1/9.5	6.5/9.7	7.1/9.7	7.7/9.9	8.2/10.0	8.4/10.2	8.3/10.3	8.4/--
BNA	0.31	2.3/0.0	2.9/3.8	2.6/3.9	3.1/4.9	3.7/5.3	3.8/5.1	3.8/5.8	4.4/7.2	4.8/7.4	5.4/7.5	4.7/7.7	5.3/7.9	6.3/8.1	6.0/8.3	6.2/--
MAF	0.31	2.6/0.0	2.5/5.9	3.1/6.2	3.5/6.1	3.7/6.4	4.6/7.0	4.8/6.7	5.2/7.6	5.6/7.7	6.2/7.9	6.4/8.1	6.9/8.2	7.0/8.5	6.9/8.6	6.8/--
JAN	0.32	1.8/0.0	2.0/4.1	2.7/5.9	3.5/5.5	3.6/6.6	4.0/7.4	4.7/7.1	5.1/8.3	6.0/8.4	6.6/8.4	6.8/8.5	7.5/8.7	8.0/8.8	8.0/9.0	8.1/--
TUL	0.32	1.5/0.0	1.6/3.2	1.8/3.3	2.2/4.2	2.6/4.7	3.0/4.4	3.5/5.1	4.0/5.7	4.8/5.8	3.5/6.0	4.6/6.1	5.1/6.3	5.5/6.4	5.5/6.7	5.0/--
GAD	0.34	3.8/0.0	3.6/4.7	3.8/4.9	4.8/7.1	5.3/7.4	5.9/7.9	6.2/9.1	5.6/11.9	6.1/12.0	6.9/12.3	7.3/12.4	8.1/12.5	9.3/12.7	9.7/13.0	10.0/--
CHA	0.36	2.1/0.0	1.9/3.2	2.2/3.7	2.9/4.6	3.6/5.6	3.7/6.2	4.1/6.6	3.7/7.9	4.4/8.1	5.1/8.2	5.5/8.4	5.9/8.5	7.0/8.7	7.3/8.8	7.8/--
HSV	0.37	2.2/0.0	2.2/3.6	2.2/3.1	2.8/4.1	3.2/5.0	3.4/5.5	3.5/6.0	3.4/8.0	4.1/8.0	5.1/8.2	4.8/8.3	5.8/8.6	6.7/8.8	7.1/8.9	7.2/--

		Bias (2008-11-01~2008-11-30)														
	avg-bias	Day 1	Day 2	Day 3	Day 4	Day 5	Day 6	Day 7	Day 8	Day 9	Day 10	Day 11	Day 12	Day 13	Day 14	Day 15
ACT	-1.67	-0.2/0.0	-0.4/5.0	-0.6/5.9	-0.9/5.2	-0.4/5.6	-1.4/4.7	-2.3/2.3	-2.6/2.3	-2.6/2.7	-2.2/3.0	-2.3/3.4	-2.6/3.7	-2.5/4.1	-2.2/4.4	-1.9/--
ICT	-1.48	-0.4/0.0	-0.3/1.5	-0.8/1.8	-1.0/3.1	-1.0/2.9	-1.2/2.3	-1.8/2.0	-1.6/1.4	-2.0/1.8	-1.4/2.2	-2.3/2.6	-2.5/3.0	-2.6/3.5	-1.8/3.9	-1.5/--
MCI	-1.45	-0.2/0.0	0.0/1.4	-0.3/1.4	-0.8/1.4	-0.5/0.9	-1.1/1.8	-1.5/1.3	-1.6/1.8	-1.9/2.2	-1.6/2.6	-2.5/3.0	-2.7/3.4	-2.9/3.8	-2.4/4.3	-1.7/--
VCT	-1.31	-0.3/0.0	-0.2/5.0	-0.4/6.5	-0.5/7.3	-0.5/8.0	-1.4/7.3	-2.3/3.3	-3.3/4.7	-3.1/5.0	-2.0/5.3	-1.2/5.6	-1.4/5.9	-1.5/6.2	-1.0/6.5	-0.4/--
SAT	-1.31	-0.9/0.0	-0.9/2.0	-0.7/3.8	-0.9/4.2	-0.5/4.7	-1.0/3.6	-1.6/0.9	-2.6/0.4	-2.6/0.0	-1.7/0.4	-1.4/0.7	-2.0/1.1	-1.5/1.4	-1.2/1.8	-0.2/--
IAH	-1.19	-0.4/0.0	-0.2/3.1	-0.4/3.5	-0.6/4.4	-0.9/3.8	-1.4/4.1	-2.2/1.9	-3.6/0.7	-3.6/0.9	-1.7/1.2	-0.7/1.5	-0.9/1.8	-1.2/2.1	-0.6/2.4	0.6/--
OKC	-1.19	-0.3/0.0	-0.3/3.2	-0.8/3.8	-1.2/3.7	-0.7/4.8	-1.2/3.7	-1.7/3.3	-1.9/2.6	-1.8/3.0	-1.0/3.4	-1.8/3.8	-1.7/4.3	-1.9/4.7	-1.2/5.1	-0.4/--
TUL	-1.05	-0.3/0.0	-0.3/2.8	-0.5/2.9	-0.9/3.1	-0.5/2.8	-1.0/2.5	-1.5/2.9	-1.9/2.0	-1.6/2.4	-0.7/2.8	-1.6/3.2	-1.6/3.5	-2.0/3.9	-1.3/4.3	-0.2/--
LFK	-0.98	-0.1/0.0	-0.1/3.5	-0.4/4.6	-0.6/4.4	-0.9/6.1	-1.2/6.0	-2.4/3.3	-3.2/2.9	-2.7/3.2	-1.2/3.5	-0.3/3.7	-0.7/4.0	-1.0/4.3	-0.5/4.6	0.4/--
MOB	-0.88	-0.3/0.0	-0.5/2.9	-0.9/3.6	-1.4/4.1	-2.0/4.3	-2.1/4.9	-2.3/4.9	-3.0/5.2	-2.6/5.5	-1.6/5.7	-0.2/6.0	0.3/6.2	0.3/6.5	0.8/6.8	2.0/--
MWL	-0.87	0.0/0.0	0.4/2.8	0.2/4.2	-0.3/4.8	0.0/5.0	-0.6/3.2	-1.4/3.6	-1.5/4.7	-1.5/5.0	-2.8/5.4	-1.3/5.7	-1.4/6.1	-1.1/6.5	-1.1/6.8	-0.9/--
BHM	-0.87	-1.0/0.0	-1.1/2.1	-1.6/3.0	-1.9/1.1	-2.0/3.2	-1.7/4.3	-1.6/4.0	-2.1/4.0	-2.3/4.2	-1.4/4.5	-0.3/4.8	0.1/5.0	0.5/5.3	0.6/5.6	2.6/--
AUS	-0.81	-0.7/0.0	-0.7/4.7	-0.3/5.4	-0.5/6.7	-0.1/8.3	-0.9/6.5	-1.5/3.3	-2.2/7.3	-1.9/7.6	-0.7/7.9	-0.9/8.3	-1.2/8.6	-0.8/8.9	-0.5/9.2	0.8/--
TYR	-0.79	-0.3/0.0	-0.3/1.9	-0.5/2.8	-0.7/3.8	-0.7/4.8	-1.0/4.8	-2.1/2.8	-2.2/4.1	-2.0/4.4	-1.1/4.6	-0.6/5.1	-0.7/5.4	-0.7/5.4	-0.2/5.6	0.6/--
DFW	-0.72	-0.3/0.0	-0.3/0.1	-0.4/0.7	-0.6/0.2	-0.1/1.1	-0.4/0.1	-1.2/1.0	-1.7/1.7	-1.4/1.4	-0.7/1.0	-1.0/0.7	-1.0/0.3	-1.2/0.0	-0.7/0.4	0.2/--
TYS	-0.49	-0.5/0.0	-0.6/0.8	-0.7/1.0	-0.9/1.9	-1.3/2.0	-1.1/3.0	-0.9/3.3	-1.2/4.6	-1.5/4.9	-1.1/5.2	-0.3/5.4	0.0/5.6	0.4/5.9	0.4/6.2	1.9/--
HSV	-0.48	-0.4/0.0	-0.5/1.8	-0.8/1.5	-1.3/2.2	-1.6/3.0	-1.2/3.8	-1.2/4.0	-1.6/4.8	-1.9/5.0	-1.4/5.3	-0.2/5.6	0.4/5.8	0.9/6.1	0.9/6.4	2.7/--
LIT	-0.45	-0.8/0.0	-1.1/2.4	-1.4/2.7	-1.8/2.7	-1.9/3.4	-1.2/2.7	-1.3/2.1	-1.6/3.3	-1.6/3.6	0.6/3.9	0.7/4.2	0.7/4.5	0.7/4.9	0.9/5.2	2.3/--
CRP	-0.35	0.1/0.0	0.4/4.4	0.5/5.5	0.4/6.3	0.3/6.7	-0.1/6.4	-1.0/3.0	-0.2/2.2	-1.8/2.5	-0.8/2.7	0.1/3.0	-0.4/3.3	-0.5/3.6	-0.5/3.9	-0.2/--
HOU	-0.31	-1.2/0.0	-1.1/3.2	-1.3/4.1	-1.5/4.2	-1.4/4.4	-1.6/5.1	-1.7/2.5	-2.2/1.9	-1.9/2.2	0.4/2.5	1.4/2.7	1.2/3.0	1.3/3.3	2.2/3.6	3.0/--
JAN	-0.23	-0.1/0.0	-0.2/2.4	-0.5/3.9	-0.7/3.4	-1.2/4.3	-1.1/4.8	-1.8/4.9	-2.3/3.9	-2.3/4.2	-0.2/4.4	0.6/4.7	0.9/4.9	0.9/5.2	1.5/5.4	3.1/--
BNA	-0.22	-0.5/0.0	-0.8/2.5	-1.0/2.5	-1.1/3.8	-1.6/4.1	-0.8/4.7	-0.5/4.4	-1.2/5.4	-1.5/5.7	-0.2/6.0	0.3/6.3	0.7/6.6	1.0/6.8	1.1/7.1	2.8/--
ABI	-0.22	0.6/0.0	0.8/3.8	0.8/5.8	0.2/5.4	0.6/6.4	0.2/5.8	-0.1/3.3	-0.3/3.0	-0.2/3.4	-3.3/3.8	-0.8/4.2	-0.7/4.6	-0.3/5.0	-0.3/5.4	-0.5/--
MEM	-0.20	0.2/0.0	-0.1/2.9	-0.6/2.9	-1.1/2.8	-1.2/3.0	-0.9/4.1	-1.2/3.4	-1.7/3.5	-1.7/3.8	-0.2/4.1	0.6/4.4	0.6/4.7	0.6/5.0	1.0/5.3	2.7/--
BRO	-0.19	-0.2/0.0	-0.1/3.5	-0.0/4.8	-0.2/5.4	-0.2/5.6	-0.5/5.3	-0.8/2.9	-1.2/1.2	-0.9/1.4	0.2/1.7	0.6/1.9	0.1/2.1	0.1/2.4	-0.0/2.6	0.2/--
MSY	-0.05	1.3/0.0	1.4/1.5	1.4/2.8	1.1/3.3	0.2/3.5	0.3/3.4	-0.3/3.1	-1.5/2.5	-2.0/2.7	-1.2/3.0	-1.2/3.3	-0.9/3.5	-0.8/3.8	-0.1/4.0	1.5/--
STL	0.04	-0.2/0.0	-0.4/2.4	-0.3/1.9	-0.7/2.9	-0.5/3.5	-0.3/3.3	-0.3/3.2	-0.1/3.1	0.2/3.5	1.0/3.					

ECMWF/MEX MAX Temperature in USSW

	S-score	MAE (2008-11-01~2008-11-30)														
		Day 1	Day 2	Day 3	Day 4	Day 5	Day 6	Day 7	Day 8	Day 9	Day 10	Day 11	Day 12	Day 13	Day 14	Day 15
NKX	-0.71	6.8/2.7	7.1/4.1	7.4/4.8	8.0/5.3	8.7/5.2	8.7/5.9	9.5/6.1	9.9/0.0	9.3/0.0	7.4/0.0	6.9/0.0	6.9/0.0	7.0/0.0	7.1/0.0	7.3/0.0
SAN	-0.13	5.3/2.9	5.1/3.9	5.1/3.7	5.4/4.6	5.8/4.6	5.9/5.0	6.3/5.1	6.5/6.0	6.4/6.1	5.4/6.2	5.4/6.2	5.4/6.2	5.4/6.1	5.6/6.2	5.9/6.2
SLC	-0.04	4.1/2.8	4.3/4.1	3.9/3.0	4.1/3.5	4.1/3.7	4.0/3.7	3.9/4.3	4.5/5.1	5.1/5.1	5.0/5.2	5.7/5.3	5.2/5.5	5.0/5.7	5.6/5.9	6.0/6.1
LAX	-0.02	5.3/3.1	5.1/4.1	5.0/4.2	5.0/4.7	5.1/4.8	5.2/4.9	5.4/5.4	6.1/6.8	6.2/6.8	5.9/6.8	5.7/6.8	5.7/6.9	5.7/7.0	6.2/7.1	6.4/7.0
LAG	-0.01	2.6/2.9	3.0/3.3	3.1/3.6	3.2/2.7	3.2/3.1	3.9/3.1	4.3/4.0	4.8/5.6	5.0/5.6	5.3/5.6	5.9/5.5	5.7/5.5	5.5/5.4	5.5/5.5	5.8/5.5
FLG	-0.01	3.8/2.6	3.7/2.4	3.1/3.1	2.9/3.3	3.4/3.2	4.2/4.8	5.0/5.1	6.1/7.4	6.6/7.3	6.8/7.2	7.0/7.1	6.6/7.1	6.2/7.0	6.2/7.0	6.7/7.0
CQT	0.00	0.0/0.0	0.0/0.0	0.0/0.0	0.0/0.0	0.0/0.0	0.0/0.0	0.0/0.0	0.0/0.0	0.0/0.0	0.0/0.0	0.0/0.0	0.0/0.0	0.0/0.0	0.0/0.0	0.0/0.0
RAL	0.00	0.0/0.0	0.0/0.0	0.0/0.0	0.0/0.0	0.0/0.0	0.0/0.0	0.0/0.0	0.0/0.0	0.0/0.0	0.0/0.0	0.0/0.0	0.0/0.0	0.0/0.0	0.0/0.0	0.0/0.0
COS	0.02	3.4/3.4	3.3/2.6	3.7/4.1	5.1/5.3	5.5/5.2	6.3/6.4	6.1/6.7	7.4/9.3	7.3/9.3	8.6/9.3	9.1/9.3	10.4/9.3	9.0/9.3	9.1/9.1	10.3/9.1
TRM	0.02	2.7/2.2	2.9/2.9	3.0/3.0	3.3/3.2	2.8/3.2	3.2/3.2	3.3/4.0	4.2/5.3	4.6/5.3	5.0/5.2	5.5/5.2	5.1/5.1	5.2/5.1	5.2/5.1	5.5/5.2
RNO	0.04	2.3/2.5	2.3/2.5	2.5/2.9	2.9/2.5	3.0/3.1	4.0/4.7	4.4/5.9	6.0/6.4	6.1/6.5	6.2/6.5	6.2/6.5	6.3/6.5	7.1/6.6	7.3/6.6	7.3/6.8
RDD	0.05	3.6/3.2	3.9/3.8	3.9/3.9	4.1/4.3	5.1/4.5	5.2/6.0	6.2/7.3	7.2/9.4	8.4/9.4	9.0/9.6	9.3/9.6	9.3/9.6	9.1/9.7	9.1/9.7	8.5/9.8
ABQ	0.06	2.6/2.7	2.8/3.1	3.0/3.7	3.7/3.9	4.4/3.8	4.5/4.5	4.4/4.4	4.5/5.8	4.7/5.9	5.3/5.9	5.9/6.0	6.6/6.2	6.5/6.2	5.7/6.4	5.8/6.4
SFO	0.06	2.8/2.6	2.9/2.5	2.7/2.4	2.7/2.7	2.9/3.0	3.3/3.9	3.8/4.1	4.5/4.8	4.6/4.8	4.5/5.0	4.2/5.1	4.3/5.2	4.3/5.2	4.4/5.3	4.7/5.4
DEN	0.08	3.8/3.1	3.5/3.5	4.1/4.2	4.9/5.7	6.0/5.6	6.7/7.6	6.4/7.9	7.6/9.6	7.0/9.6	8.1/9.8	8.8/9.7	9.3/9.8	9.1/9.9	8.9/9.9	10.1/10.0
OAK	0.08	3.5/3.5	3.6/3.0	4.1/3.1	4.2/3.3	4.1/3.4	4.1/4.0	4.4/4.5	5.3/6.0	5.2/6.2	4.7/6.3	4.3/6.5	4.5/6.6	4.5/6.9	4.7/7.0	4.9/7.1
LGB	0.09	3.6/2.6	3.6/3.3	3.7/3.7	3.3/4.2	3.2/4.6	3.4/4.8	3.4/5.8	4.2/6.6	4.4/6.6	6.0/6.6	6.4/6.6	6.5/6.6	6.9/6.7	7.3/6.7	7.3/6.7
RBL	0.11	3.2/3.4	3.4/3.8	3.6/3.9	3.9/3.8	4.4/4.5	4.4/6.0	5.3/6.6	6.5/8.6	7.2/8.6	7.9/8.7	8.2/8.7	8.2/8.8	8.3/8.8	8.2/8.9	7.6/8.9
PHX	0.12	1.7/1.6	2.2/2.0	2.4/3.1	2.5/2.7	2.3/2.9	2.8/3.3	3.2/3.7	3.9/5.6	4.2/5.5	4.5/5.5	4.9/5.5	4.7/5.5	4.9/5.5	5.1/5.5	5.3/5.5
SJC	0.14	2.7/2.9	2.6/2.9	2.4/2.7	2.5/3.0	2.8/3.1	3.9/4.4	4.6/4.8	5.8/6.6	6.4/6.6	5.9/6.7	5.5/6.7	5.4/6.9	5.6/7.0	5.3/7.1	5.7/7.4
SAC	0.14	2.5/2.6	2.7/2.5	2.7/2.3	3.2/2.9	2.9/2.8	3.0/3.5	3.3/4.4	3.9/5.7	3.9/5.8	4.3/6.0	5.2/6.2	5.2/6.4	5.3/6.7	5.2/6.9	5.1/7.2
BUR	0.14	1.9/2.5	2.3/2.3	2.3/2.5	2.3/3.0	2.4/3.2	3.2/3.9	4.1/5.8	4.7/7.4	5.1/7.5	6.3/7.5	7.0/7.5	7.2/7.4	7.4/7.5	7.9/7.5	7.9/7.5
TUS	0.15	2.3/2.3	1.9/3.0	2.2/3.5	2.5/3.8	3.1/3.4	3.4/3.4	4.3/4.4	4.4/6.0	5.1/5.9	5.2/5.9	5.5/5.9	5.3/5.9	5.4/5.9	5.2/6.0	5.2/6.0
WJF	0.15	2.1/3.1	2.4/3.6	2.8/3.4	3.0/3.0	3.2/3.6	4.3/4.6	4.8/6.2	5.9/8.0	6.5/7.9	7.2/7.7	7.1/7.7	6.8/7.6	6.7/7.6	6.2/7.5	6.5/7.4
FAT	0.18	2.4/2.8	2.3/2.8	2.3/3.4	2.3/2.9	2.5/3.3	2.9/3.7	3.7/4.4	4.0/5.4	4.5/5.7	4.7/5.8	5.2/6.0	5.6/6.1	5.9/6.3	5.7/6.5	5.4/6.7
BFL	0.23	3.6/3.4	4.0/5.2	3.7/4.6	3.5/3.8	3.4/4.4	3.8/5.6	4.1/5.5	4.5/6.4	4.6/6.7	4.6/6.9	5.0/7.2	5.6/7.4	5.9/7.6	5.9/7.9	5.8/8.2

	avg-bias	Bias (2008-11-01~2008-11-30)														
		Day 1	Day 2	Day 3	Day 4	Day 5	Day 6	Day 7	Day 8	Day 9	Day 10	Day 11	Day 12	Day 13	Day 14	Day 15
RDD	-1.81	-0.6/0.0	-0.7/-0.1	-1.0/-0.7	-1.6/-0.2	-2.0/0.0	-1.8/-0.3	-1.2/-1.3	-1.8/-0.8	-1.9/-0.3	-2.2/0.2	-2.0/0.7	-2.2/1.2	-2.3/1.8	-3.1/2.3	-2.9/2.9
LGB	-1.73	-0.0/0.2	-0.1/-0.9	-0.5/-0.3	-0.6/-2.1	-0.4/-2.3	0.0/-1.8	0.0/-2.7	0.0/-0.6	-0.7/0.8	-3.0/1.0	-3.4/1.2	-3.5/1.4	-4.0/1.5	-4.7/1.7	-4.8/1.9
COS	-1.59	0.8/1.0	1.0/0.5	0.6/1.7	0.8/0.2	0.7/-0.8	0.0/-1.5	-1.2/-0.0	-0.1/-1.6	-1.2/-1.1	-3.4/-0.7	-3.6/-0.3	-4.0/0.2	-4.6/0.6	-4.6/1.1	-5.2/1.6
BUR	-1.47	0.0/0.6	0.1/0.1	-0.2/0.0	0.3/-1.5	-0.3/-1.2	0.0/-1.0	0.6/-1.7	0.2/-0.1	-0.4/0.1	-2.5/0.4	-3.5/0.7	-3.2/0.9	-3.7/1.2	-4.4/1.5	-4.5/1.7
RBL	-1.12	-0.3/-1.1	-0.2/-0.8	-0.4/-1.5	-1.1/-1.1	-1.1/-1.4	-0.8/-2.2	-0.4/-1.9	-0.9/-0.2	-1.2/0.3	-0.9/0.8	-1.3/1.4	-1.5/1.9	-1.9/2.4	-2.4/3.0	-2.3/3.5
FLG	-0.60	-0.2/1.0	-0.1/0.6	-0.1/1.1	-0.1/0.3	-0.1/-0.2	-0.3/-1.0	0.0/1.0	0.1/-1.5	-0.3/-1.1	-0.9/-0.7	-1.0/-0.3	-1.0/1.0	-1.1/0.6	-1.8/1.0	-2.2/1.4
SLC	-0.58	0.2/0.3	-0.3/2.0	0.2/0.8	0.5/2.2	-0.4/1.5	0.1/2.0	0.7/0.9	0.4/0.8	-0.3/1.3	-1.2/1.8	-0.7/2.3	-1.1/2.8	-1.4/3.3	-2.2/3.8	-3.2/4.3
DEN	-0.51	0.8/-1.8	1.1/-1.1	0.9/-2.0	1.3/-1.4	1.1/-2.6	0.6/-2.2	0.6/-2.1	0.4/-1.8	0.4/-1.3	-1.3/-0.8	-1.9/-0.4	-2.0/1.1	-2.7/0.6	-3.0/1.1	-4.0/1.6
RNO	-0.49	0.3/0.4	0.3/0.7	0.4/1.1	-0.1/-0.8	-0.3/-0.4	-0.1/1.9	-0.0/-0.8	-0.0/0.4	-0.4/0.9	-0.6/1.4	-0.4/1.9	-0.4/2.4	-1.3/2.8	-2.2/3.3	-2.6/3.8
TRM	-0.18	-0.5/-0.4	-0.5/-1.3	-0.6/-1.0	-0.8/-1.7	-0.8/-1.9	-0.4/-0.8	-0.2/-1.3	-0.0/-1.0	0.2/-0.7	0.5/-0.3	0.2/0.1	0.5/0.5	0.4/0.9	-0.3/1.3	-0.5/1.7
LAS	-0.03	0.0/2.2	-0.2/2.5	-0.2/2.5	-0.3/1.1	-0.4/0.9	-0.2/0.9	-0.1/1.2	0.5/-0.8	0.4/-0.3	0.2/0.2	0.4/0.7	0.5/1.1	0.4/1.6	-0.3/2.1	-1.1/2.6
CQT	0.00	0.0/0.0	0.0/0.0	0.0/0.0	0.0/0.0	0.0/0.0	0.0/0.0	0.0/0.0	0.0/0.0	0.0/0.0	0.0/0.0	0.0/0.0	0.0/0.0	0.0/0.0	0.0/0.0	0.0/0.0
RAL	0.00	0.0/0.0	0.0/0.0	0.0/0.0	0.0/0.0	0.0/0.0	0.0/0.0	0.0/0.0	0.0/0.0	0.0/0.0	0.0/0.0	0.0/0.0	0.0/0.0	0.0/0.0	0.0/0.0	0.0/0.0
LAX	0.24	1.5/0.8	1.5/-1.2	1.6/-1.2	1.5/-2.3	1.4/-1.4	1.5/-2.0	0.9/-2.0	0.4/0.3	0.4/0.4	-0.4/0.6	-0.9/0.7	-1.1/0.8	-1.5/1.0	-1.5/1.1	-1.8/1.2
WJF	0.65	-0.0/1.1	-0.0/3.3	-0.2/2.5	-0.3/1.0	-0.7/0.8	0.1/1.5	0.7/-0.4	0.5/-1.4	0.5/-0.9	1.4/-0.5	1.7/-0.1	2.0/0.3	1.8/0.7	1.3/1.1	1.1/1.6
PHX	0.66	-0.2/1.3	0.4/1.3	0.3/2.4	0.2/2.1	0.1/1.1	0.1/1.6	0.3/1.8	0.7/-1.4	0.7/-1.0	0.8/-0.6	1.2/-0.2	1.6/0.3	1.7/0.7	1.2/1.1	0.9/1.6
SAN	0.95	1.2/-0.1	1.2/-1.2	1.4/-1.0	1.7/-3.0	1.9/-1.9	2.1/-2.7	1.7/-2.2	1.3/-0.6	1.1/-0.5	0.5/-0.4	0.2/-0.2	0.0/-0.1	-0.1/0.1	0.0/0.2	-0.1/0.3
SJC	1.17	0.6/0.4	0.6/0.3	0.6/-0.1	1.1/0.0	1.5/0.4	1.9/0.5	2.1/0.3	2.1/0.6	2.2/1.0	1.6/1.3	0.9/1.7	1.0/2.1	0.7/2.4	0.3/2.8	0.4/3.2
ABQ	1.18	0.1/1.8	0.2/2.4	0.5/2.9	0.7/2.6	1.3/1.9	1.3/1.7	1.0/1.3	1.6/2.2	1.5/2.6	1.7/3.1	1.8/3.5	1.8/4.0	1.3/4.4	1.4/4.9	1.2/5.4
TUS	1.30	0.6/0.6	0.6/0.8	0.7/1.1	0.6/1.6	0.7/0.2	0.9/0.1	0.7/0.9	1.4/-1.1	1.3/-0.7	1.5/-0.3	1.9/0.1	2.3/0.4	2.5/0.8	2.0/1.2	1.8/1.6
SFO	1.32	0.3/0.6	0.6/0.8	0.8/1.0	1.1/0.3	1.5/0.7	1.8/0.9	1.8/0.8	2.0/0.4	1.9/0.6	1.5/0.9	1.5/1.2	1.7/1.5	1.2/1.7	1.0/2.0	1.2/2.3
OAK	1.40	0.6/2.1	0.9/1.1	1.4/0.9	1.8/0.8	1.9/1.1	1.6/1.4	1.6/0.9	1.8/2.4	1.7/2.7	1.4/3.0	1.2/3.3	1.4/3.6	1.2/3.9	1.1/4.2	1.2/4.5
SAC	1.74	0.9/-0.4	1.0/0.2	1.1/0.1	0.6/0.8	1.5/0.6	1.9/1.2	2.5/0.3	1.6/2.2	1.7/2.7	1.6/3.2	2.9/3.7	2.8/4.2	2.3/4.7	1.8/5.2	1.9/5.7
BFL	2.20	1.7/2.0	1.9/5.0	1.9/4.2	1.9/2.6	2.1/2.7	2.3/3.7	2.7/3.6	2.6/2.1	2.5/2.6	2.5/3.1	2.8/3.6	2.8/4.1	2.3/4.5	1.6/5.0	1.4/5.5
FAT	2.25	1.0/0.4	1.3/-1.1	1.4/-0.2	1.5/-0.3	1.8/-0.1	2.1/1.1	2.6/0.9	2.4/-0.4	2.6/0.1	2.8/0.6	3.4/1.1	3.4/1.6	2.9/2.1	2.3/2.6	2.3/3.1
NKX	2.27	2.0/-0.8	2.1/-2.1	2.4/-1.9	2.7/-3.5	2.8/-3.0	3.0/-3.1	2.8/-3.0	2.2/0.0	2.3/0.0	2.3/0.0	1.8/0.0	1.9/0.0	1.9/0.0	1.9/0.0	1.9/0.0

red: S < -0.3 orange: -0.3 < S < -0.1 grey: -0.1 < S < 0.1 green: 0.1 < S < 0.3 blue: S > 0.3

S_score: average of (1 - ECMWF-value / MEX-value)

red: B >= 4.0 orange: 4.0 > B >= 2.0 black: 2.0 > B >= -2.0 green: -2.0 > B >= -4.0 blue: B < -4.0

avg_bias: average of ECMWF-value

ECMWF/MEX MIN Temperature in USSW

	S-score	MAE (2008-11-01~2008-11-30)														
		Day 1	Day 2	Day 3	Day 4	Day 5	Day 6	Day 7	Day 8	Day 9	Day 10	Day 11	Day 12	Day 13	Day 14	Day 15
WJF	-1.33	9.5/0.0	9.3/2.4	9.8/1.9	10.0/2.7	9.7/2.7	9.5/2.9	8.1/4.4	7.2/4.6	6.2/4.4	5.4/4.3	5.1/4.4	5.0/4.3	4.7/4.3	4.6/4.2	4.6/--
LGB	-1.19	4.4/0.0	4.6/1.4	5.2/1.6	5.5/1.5	5.6/2.1	5.7/2.3	5.2/2.4	4.2/2.6	3.9/2.5	3.9/2.4	3.5/2.4	3.6/2.4	3.9/2.6	4.3/2.4	4.7/--
SAN	-0.79	3.3/0.0	3.4/1.7	3.9/1.8	4.0/1.7	4.1/1.7	4.4/1.9	4.1/2.2	3.8/2.4	3.6/2.4	3.2/2.4	3.2/2.3	3.1/2.3	3.4/2.3	3.5/2.3	4.0/--
NKX	-0.35	3.5/0.0	3.4/3.2	3.9/3.0	4.1/3.0	4.5/3.2	4.8/2.9	4.3/3.4	4.2/0.0	4.2/0.0	3.6/0.0	4.1/0.0	4.4/0.0	4.4/0.0	4.4/0.0	5.0/--
RNO	-0.28	3.9/0.0	4.2/2.1	4.0/2.0	5.0/2.2	5.4/3.1	5.7/3.7	5.0/3.8	4.5/5.8	4.4/5.6	4.1/5.4	4.3/5.2	4.0/4.9	4.3/4.8	4.6/4.6	4.9/--
SJC	-0.26	2.3/0.0	2.4/1.9	2.7/1.9	3.1/2.0	3.6/2.3	3.3/2.6	3.2/2.5	3.4/3.6	3.3/3.5	3.3/3.2	3.7/3.1	3.8/3.0	3.8/2.9	4.0/2.8	4.4/--
SAC	-0.24	2.6/0.0	2.6/2.3	3.0/2.6	3.2/2.3	3.8/2.4	3.6/2.9	3.6/2.9	3.5/3.0	3.6/3.0	3.6/3.0	3.4/3.1	3.6/3.0	3.7/3.0	3.9/3.0	4.1/--
FLG	-0.18	5.3/0.0	5.7/4.0	5.6/4.6	6.0/4.7	5.9/4.1	6.1/4.3	5.7/4.8	5.3/5.5	5.2/5.4	5.1/5.2	5.5/5.2	5.9/5.4	6.0/5.1	6.1/5.2	6.1/--
RDD	-0.17	4.5/0.0	4.4/3.1	4.5/3.4	4.5/3.0	4.6/3.3	4.5/3.8	4.3/3.4	4.1/4.5	4.3/4.4	4.3/4.2	4.5/4.1	4.3/4.1	4.3/4.2	4.3/4.0	4.3/--
SLC	-0.13	3.2/0.0	3.6/3.1	4.0/3.3	4.5/3.4	4.9/4.8	5.1/4.8	4.9/5.3	4.9/4.3	5.1/4.3	5.3/4.3	5.4/4.3	4.8/4.5	4.9/4.5	4.9/4.6	5.2/--
LAX	-0.08	2.0/0.0	1.9/1.3	1.9/1.4	1.9/1.5	2.0/2.1	2.1/1.9	2.0/2.1	2.2/2.6	2.3/2.5	2.4/2.5	2.3/2.4	2.5/2.3	2.5/2.2	2.6/2.2	3.1/--
DEN	-0.07	4.9/0.0	4.9/4.3	5.3/5.0	5.7/5.4	5.7/5.3	5.0/4.2	4.8/5.6	5.6/6.2	6.5/6.0	6.2/6.0	6.7/5.9	6.8/5.8	6.4/5.9	6.5/5.7	7.3/--
TRM	-0.07	5.7/0.0	6.2/5.1	5.6/4.1	5.8/4.2	6.0/5.3	6.4/6.5	6.2/6.6	5.9/6.3	5.8/6.1	5.7/5.9	5.9/5.8	5.6/5.6	5.4/5.6	5.6/5.5	5.7/--
RBL	-0.06	2.4/0.0	2.9/2.9	3.3/3.1	3.6/3.1	3.6/2.7	3.3/3.6	3.1/3.2	3.1/3.2	2.9/3.0	3.0/2.9	3.5/3.1	3.4/3.1	3.2/3.1	3.1/3.1	3.4/--
OAK	-0.05	2.6/0.0	2.2/2.8	2.6/3.2	2.9/2.9	3.2/3.4	3.0/3.2	3.2/3.6	3.0/3.5	3.7/3.5	4.1/3.7	4.7/3.8	4.9/3.8	5.3/3.8	5.3/3.9	5.3/--
LAS	-0.02	2.0/0.0	2.5/2.3	2.8/1.5	2.8/1.9	3.0/2.2	3.1/2.9	3.2/2.8	3.4/5.2	3.0/4.9	3.0/4.7	3.5/4.4	3.4/4.3	3.4/4.2	3.5/4.0	3.6/--
SFO	-0.01	1.7/0.0	1.9/1.4	1.9/1.8	2.1/1.7	2.3/2.3	2.2/1.8	2.1/2.2	2.1/3.2	2.2/3.1	2.3/3.0	2.7/2.8	2.7/2.6	2.8/2.7	2.8/2.6	3.0/--
COS	-0.01	3.8/0.0	3.7/3.3	4.0/3.6	4.3/4.2	4.5/4.6	4.8/4.5	4.7/5.3	4.8/5.8	5.1/5.6	4.9/5.3	5.4/5.3	5.5/5.2	5.4/5.0	5.4/4.8	5.2/--
BFL	-0.00	2.7/0.0	2.6/2.2	2.5/3.1	2.5/3.2	2.7/3.0	3.1/2.9	3.1/3.3	3.6/3.8	4.0/3.6	3.9/3.5	3.7/3.4	3.8/3.4	3.4/3.4	3.4/3.5	3.4/--
CQT	0.00	0.0/0.0	0.0/0.0	0.0/0.0	0.0/0.0	0.0/0.0	0.0/0.0	0.0/0.0	0.0/0.0	0.0/0.0	0.0/0.0	0.0/0.0	0.0/0.0	0.0/0.0	0.0/0.0	0.0/--
RAL	0.00	0.0/0.0	0.0/0.0	0.0/0.0	0.0/0.0	0.0/0.0	0.0/0.0	0.0/0.0	0.0/0.0	0.0/0.0	0.0/0.0	0.0/0.0	0.0/0.0	0.0/0.0	0.0/0.0	0.0/--
FAT	0.07	2.5/0.0	2.5/2.4	2.3/2.6	2.5/2.8	2.9/2.8	3.2/2.8	3.3/3.2	3.7/4.5	3.8/4.3	3.6/4.1	3.7/4.1	3.6/3.9	3.2/3.7	3.2/3.7	3.3/--
ABQ	0.08	2.4/0.0	2.7/2.4	2.5/2.9	2.6/3.2	3.0/3.2	3.3/3.6	3.2/3.6	3.7/4.6	3.9/4.5	4.1/4.4	4.2/4.5	4.3/4.4	4.5/4.4	4.1/4.4	4.2/--
BUR	0.09	2.2/0.0	2.2/1.9	2.5/1.8	2.6/2.5	2.9/2.3	2.9/2.3	2.5/2.7	2.7/5.8	2.5/5.6	3.2/5.4	3.8/5.2	4.0/5.0	4.3/4.9	4.7/4.7	5.0/--
TUS	0.16	2.4/0.0	2.6/4.0	2.5/3.9	2.5/3.3	2.9/3.1	3.1/3.2	3.3/3.9	3.8/5.6	4.0/5.5	4.5/5.4	5.0/5.3	5.1/5.3	5.3/5.3	5.2/5.3	5.1/--
PHX	0.23	2.4/0.0	2.6/3.1	2.7/3.0	2.7/2.5	2.0/2.9	1.9/2.6	2.0/3.0	2.5/4.9	3.1/4.8	3.0/4.7	3.4/4.5	3.6/4.4	3.8/4.3	3.7/4.2	3.6/--

	avg-bias	Bias (2008-11-01~2008-11-30)														
		Day 1	Day 2	Day 3	Day 4	Day 5	Day 6	Day 7	Day 8	Day 9	Day 10	Day 11	Day 12	Day 13	Day 14	Day 15
FLG	-3.27	-1.3/0.0	-1.6/-0.1	-1.9/0.5	-2.0/-1.6	-2.3/-1.6	-3.1/0.2	-3.4/-0.1	-3.5/-3.4	-3.7/-3.1	-3.6/-2.8	-4.2/-2.6	-4.7/-2.3	-4.6/-2.0	-4.6/-1.7	-4.8/--
LGB	-2.72	-0.9/0.0	-1.0/1.0	-1.3/0.5	-2.0/0.8	-2.4/0.3	-2.7/0.0	-2.5/-0.4	-2.3/-1.6	-2.5/-1.3	-3.4/-1.0	-3.4/-0.8	-3.6/-0.5	-3.9/-0.2	-4.2/0.1	-4.7/--
TRM	-2.44	-1.7/0.0	-1.9/-4.5	-2.0/-3.4	-2.0/-3.1	-2.1/-4.7	-2.9/-5.9	-2.6/-5.6	-2.0/-4.7	-3.1/-4.3	-2.8/-3.9	-2.9/-3.4	-2.4/-3.0	-2.7/-2.6	-2.6/-2.2	-3.0/--
OAK	-2.41	-0.5/0.0	-0.6/-1.7	-0.9/-1.7	-0.8/-1.5	-1.1/-2.0	-1.7/-1.9	-2.0/-1.0	-1.8/1.1	-2.4/1.3	-3.0/1.5	-3.6/1.7	-4.1/2.0	-4.5/2.2	-4.7/2.4	-4.5/--
NKX	-2.37	-1.0/0.0	-1.2/0.1	-1.2/-0.4	-1.6/0.2	-1.9/-0.5	-2.6/-0.7	-2.3/-0.8	-1.8/0.0	-1.9/0.0	-2.5/0.0	-3.1/0.0	-3.1/0.0	-3.6/0.0	-3.6/0.0	-4.2/--
RNO	-2.30	-0.7/0.0	-1.0/-0.5	-1.2/-1.1	-2.0/-0.8	-2.3/-1.1	-2.8/-1.5	-2.8/-0.5	-2.5/-5.6	-2.2/-5.4	-2.5/-5.1	-2.4/-4.9	-2.5/-4.6	-2.7/-4.4	-3.4/-4.2	-3.5/--
WJF	-2.20	-1.6/0.0	-1.6/0.8	-2.3/0.1	-2.9/-0.9	-3.3/-1.4	-3.3/-1.6	-2.9/-0.7	-2.6/-2.6	-2.6/-2.2	-1.1/-1.9	-1.6/-1.5	-1.6/-1.1	-1.8/-0.8	-1.8/-0.4	-1.9/--
SAN	-2.15	-1.0/0.0	-1.2/0.1	-1.1/0.9	-1.7/-0.0	-1.8/-0.3	-2.3/-0.1	-2.1/0.4	-1.7/-1.1	-1.8/-0.9	-2.3/-0.6	-2.7/-0.4	-2.7/-0.1	-3.1/0.1	-3.2/0.4	-3.7/--
BUR	-2.07	-0.3/0.0	-0.4/-0.3	-0.5/-0.2	-0.9/-0.9	-1.2/-0.8	-1.8/-0.7	-1.5/-1.2	-1.7/-5.4	-1.5/-5.1	-2.9/-4.8	-3.1/-4.6	-3.2/-4.3	-3.7/-4.0	-4.0/-3.7	-4.4/--
SJC	-1.57	-0.1/0.0	0.0/-0.2	-0.3/-0.6	-0.3/-0.3	-0.6/-0.7	-0.9/-0.7	-1.3/0.0	-1.1/-2.8	-1.6/-2.6	-1.8/-2.4	-2.4/-2.1	-2.8/-1.9	-3.1/-1.7	-3.4/-1.5	-3.7/--
RDD	-1.53	-0.7/0.0	-0.4/-0.8	-0.8/-1.6	-1.0/-0.9	-1.6/-2.0	-1.6/-0.4	-1.7/-0.1	-2.0/-2.8	-2.2/-2.5	-2.5/-2.2	-1.6/-2.0	-1.5/-1.7	-1.7/-1.5	-2.0/-1.2	-1.7/--
SAC	-1.36	-0.1/0.0	-0.2/0.4	-0.4/0.2	-0.6/0.5	-1.1/0.3	-1.0/0.0	-1.3/0.8	-1.1/-0.4	-1.3/-0.2	-1.5/0.1	-1.8/0.4	-2.1/0.6	-2.5/0.9	-2.7/1.2	-3.0/--
LAX	-1.22	-0.4/0.0	-0.4/-0.5	-0.4/-0.1	-0.6/-0.5	-0.6/-1.4	-0.7/-1.2	-0.9/-1.2	-1.3/-1.7	-1.5/-1.4	-1.7/-1.2	-1.6/-1.0	-1.8/-0.8	-2.0/-0.5	-2.2/-0.3	-2.5/--
TUS	-0.86	-0.2/0.0	-0.2/0.2	-0.2/0.2	-0.1/-0.7	-0.4/-0.2	-0.9/0.2	-1.4/-0.2	-0.9/-1.7	-1.2/-1.4	-1.1/-1.0	-1.3/-0.6	-1.3/-0.2	-1.3/0.2	-1.2/0.6	-1.2/--
SLC	-0.65	-0.6/0.0	-0.7/0.8	-0.9/-0.3	-0.9/-0.1	-0.7/1.7	-0.6/0.8	-0.1/2.2	-0.7/-1.4	-0.4/-1.1	-0.5/-0.7	-0.3/-0.4	-0.5/-0.1	-0.7/0.3	-1.1/0.6	-1.2/--
SFO	-0.55	-0.0/0.0	0.1/0.2	0.1/0.2	0.1/0.1	0.0/0.2	-0.1/0.3	-0.2/0.8	0.0/-2.5	-0.2/-2.3	-0.6/-2.1	-1.0/-1.9	-1.4/-1.8	-1.6/-1.6	-1.7/-1.4	-1.8/--
RBL	-0.52	0.0/0.0	0.0/-1.4	-0.2/-2.2	-0.6/-2.0	-0.7/-1.7	-0.4/-1.6	-0.2/-0.8	-0.4/-1.2	-0.5/-0.9	-1.0/-0.7	-0.2/-0.4	-0.5/-0.1	-0.7/0.2	-1.2/0.5	-1.2/--
COS	-0.32	-0.3/0.0	-0.2/0.9	0.4/0.4	0.9/0.2	1.4/0.0	1.2/-1.2	0.4/-0.5	0.2/-3.9	-0.6/-3.5	-0.7/-3.1	-1.5/-2.7	-1.3/-2.3	-1.6/-2.0	-1.6/-1.6	-1.8/--
FAT	-0.32	-0.2/0.0	-0.1/0.5	-0.2/0.3	-0.5/0.3	-0.6/0.4	-0.7/0.2	-0.8/0.9	-0.2/-3.1	-0.1/-2.8	-0.4/-2.5	0.3/-2.2	0.1/-1.9	-0.5/-1.5	-0.6/-1.2	-0.4/--
LAS	-0.25	-0.2/0.0	0.1/-0.1	0.1/-0.2	0.0/-0.9	-0.1/-0.9	-0.8/-2.1	-0.3/-1.8	-0.2/-4.5	0.0/-4.1	0.1/-3.7	-0.3/-3.3	-0.3/-2.9	-0.6/-2.5	-0.3/-2.1	-1.1/--
BFL	-0.02	-0.2/0.0	-0.0/0.8	0.0/1.4	-0.2/1.3	-0.3/0.4	-0.5/0.3	-0.4/1.0	-0.1/-1.8	0.0/-1.5	0.3/-1.1	0.6/-0.8	0.5/-0.4	0.1/-0.1	0.0/0.3	-0.2/--
PHX	-0.01	0.3/0.0	0.3/0.2	0.3/0.1	0.6/-0.2	0.5/-0.0	0.1/0.5	-0.4/-0.6	-0.1/-3.1	-0.1/-2.7	0.0/-2.3	-0.5/-1.9	-0.2/-1.5	-0.2/-1.1	-0.2/-0.6	-0.4/--
CQT	0.00	0.0/0.0	0.0/0.0	0.0/0.0	0.0/0.0	0.0/0.0	0.0/0.0	0.0/0.0	0.0/0.0	0.0/0.0	0.0/0.0	0.0/0.0	0.0/0.0	0.0/0.0	0.0/0.0	0.0/--
RAL	0.00	0.0/0.0	0.0/0.0	0.0/0.0	0.0/0.0	0.0/0.0	0.0/0.0	0.0/0.0	0.0/0.0	0.0/0.0	0.0/0.0	0.0/0.0	0.0/0.0	0.0/0.0	0.0/0.0	0.0/--
ABQ	0.81	0.3/0.0	0.4/1.9	0.8/2.2	0.9/2.5	1.2/2.4	1.2/1.8	1.0/1.5	1.0/-1.4	1.0/-1.1	1.1/-0.7	0.5/-0.3	0.7/0.1	0.6/0.5	0.8/0.9	0.9/--
DEN	1.86	0.4/0.0	0.6/-0.1	1.4/-0.5	2.3/-0.6	2.5/-0.9	2.6/-0.3	2.2/-0.7	1.8/-3.1	2.0/-2.7	1.6/-2.3	1.9/-1.9	2.0/-1.5	2.0/-1.1	2.1/-0.6	2.4/--

red: S < -0.3 orange: -0.3 < S < -0.1 grey: -0.1 < S < 0.1 green: 0.1 < S < 0.3 blue: S > 0.3

S_score: average of (1 - ECMWF-value / MEX-value)

red: B >= 4.0 orange: 4.0 > B >= 2.0 black: 2.0 > B >= -2.0 green: -2.0 > B >= -4.0 blue: B < -4.0

avg_bias: average of ECMWF-value

ECMWF/MEX MAX Temperature in ALL

	S-score	MAE (2008-11-01~2008-11-30)														
		Day 1	Day 2	Day 3	Day 4	Day 5	Day 6	Day 7	Day 8	Day 9	Day 10	Day 11	Day 12	Day 13	Day 14	Day 15
ABE	0.33	3.5/3.4	3.1/3.8	3.5/3.8	3.3/4.2	3.7/3.9	4.1/5.1	3.7/5.3	4.0/9.1	4.3/9.3	4.5/9.5	5.0/9.7	4.8/10.0	5.5/10.2	5.9/10.4	6.3/10.6
ABI	0.16	1.9/3.1	1.8/3.8	2.3/3.9	3.2/4.2	3.6/4.9	4.5/4.1	4.2/5.1	3.8/5.6	4.5/5.5	4.8/5.4	5.7/5.5	5.6/5.4	5.4/5.5	5.4/5.5	5.8/5.5
ABQ	0.06	2.6/2.7	2.8/3.1	3.0/3.7	3.7/3.9	4.4/3.8	4.5/4.5	4.4/4.4	4.5/5.8	4.7/5.9	5.3/5.9	5.9/6.0	6.6/6.2	6.5/6.2	5.7/6.4	5.8/6.4
ABY	0.35	1.9/2.8	2.2/2.4	1.9/3.4	2.2/3.4	2.6/4.2	2.7/4.2	3.1/4.2	3.2/6.8	4.8/7.1	4.7/7.3	4.8/7.5	5.1/7.8	5.4/8.0	5.3/8.2	5.0/8.4
ACT	0.16	1.8/3.2	2.0/3.5	2.3/3.5	2.4/4.2	3.0/4.1	4.0/4.9	4.3/5.4	4.2/5.1	4.9/5.1	5.1/5.0	5.3/5.0	5.3/5.1	5.2/5.0	5.3/5.2	5.1/5.2
ACY	0.21	3.0/2.3	3.1/3.1	3.2/3.2	3.3/3.9	3.8/4.3	3.8/4.1	4.5/5.2	4.0/7.2	4.9/7.3	4.8/7.4	5.0/7.7	4.2/7.8	5.0/8.1	5.6/8.3	6.3/8.5
ALB	0.35	2.5/3.6	2.9/4.8	3.1/4.4	3.1/4.6	3.7/5.3	4.0/4.3	4.0/5.4	4.6/9.4	5.5/9.6	5.5/9.9	6.2/10.1	5.5/10.3	6.6/10.5	6.9/10.7	7.6/11.0
ALW	-0.11	4.7/2.6	5.4/2.4	4.8/2.9	4.7/4.0	4.8/4.4	4.7/4.6	4.6/4.5	4.7/5.0	4.8/5.2	4.9/5.5	5.2/5.9	5.2/6.2	5.0/6.6	4.8/7.0	5.2/7.4
AOO	0.32	3.8/3.0	3.5/3.8	3.2/4.0	3.9/3.8	4.0/3.7	4.4/5.8	4.3/6.0	4.5/11.6	4.9/11.9	5.0/12.1	5.2/12.4	6.1/12.6	6.8/12.9	7.0/13.2	7.2/13.5
APN	0.24	3.1/2.4	3.1/3.3	3.3/3.2	3.7/3.4	4.5/4.0	4.0/4.8	4.1/5.1	4.3/8.8	4.5/9.1	4.3/9.4	4.8/9.7	5.3/9.9	6.4/10.2	6.5/10.3	6.7/10.7
ATL	0.21	2.9/2.7	3.3/3.0	3.1/4.3	3.6/3.7	3.8/4.2	4.3/4.9	4.5/5.1	4.2/7.0	4.8/7.2	4.9/7.3	4.6/7.4	5.5/7.5	5.3/7.7	5.4/7.9	5.4/8.1
AUG	0.26	3.2/2.3	3.3/3.5	3.2/4.0	3.0/4.9	3.3/4.6	3.5/4.8	4.0/6.1	4.2/9.1	5.1/9.3	5.8/9.5	6.3/9.6	6.9/9.7	7.0/9.9	7.6/10.1	7.8/10.2
AUS	0.09	2.7/2.7	2.5/3.6	2.9/3.8	3.1/4.3	4.0/4.7	4.9/5.2	4.6/6.6	4.7/5.4	4.9/5.4	5.2/5.2	6.6/5.1	6.1/5.0	5.6/4.9	5.0/4.8	4.6/4.9
AVP	0.34	2.6/2.6	2.7/2.7	2.7/3.6	2.4/3.1	3.0/3.3	3.5/4.3	3.2/5.1	3.4/9.1	3.8/9.3	4.6/9.5	4.5/9.8	5.3/10.0	6.2/10.3	6.2/10.5	6.4/10.7
BDL	0.32	2.8/3.4	2.6/3.5	3.2/4.3	3.2/4.0	3.8/4.0	3.9/5.3	4.0/5.5	4.3/8.5	5.0/8.7	5.2/8.9	5.5/9.1	5.1/9.3	5.6/9.5	6.1/9.8	6.9/10.0
BFL	0.23	3.6/3.4	4.0/5.2	3.7/4.6	3.5/3.8	3.4/4.4	3.8/5.6	4.1/5.5	4.5/6.4	4.6/6.7	4.6/6.9	5.0/7.2	5.6/7.4	5.9/7.6	5.9/7.9	5.8/8.2
BGM	0.29	3.1/2.9	3.1/3.1	3.3/3.4	3.2/3.7	3.6/4.0	3.5/4.4	3.9/5.4	4.3/10.2	4.9/10.4	5.4/10.6	5.5/10.8	5.3/11.0	6.9/11.2	7.5/11.5	7.8/11.7
BHM	0.20	2.0/2.2	2.5/2.2	2.4/3.1	2.8/3.1	3.0/4.6	3.8/4.4	4.3/5.1	4.1/6.6	5.3/6.8	4.9/6.9	5.3/7.1	5.4/7.2	5.9/7.4	5.9/7.7	5.8/7.9
BIS	0.20	3.7/4.2	3.3/4.6	3.4/4.4	3.9/4.4	3.9/5.4	4.7/6.9	5.2/7.9	6.3/9.1	7.0/9.1	7.5/9.2	8.2/9.4	8.5/9.5	9.1/9.8	8.3/10.1	8.7/10.5
BNA	0.28	1.5/2.7	2.2/3.1	3.0/2.9	3.5/3.5	3.4/5.1	4.3/4.8	4.4/5.3	4.5/8.7	5.6/8.9	5.2/9.1	5.4/9.2	6.3/9.4	7.1/9.6	7.0/9.8	7.4/10.0
BOI	-0.00	3.0/2.3	3.9/3.0	3.8/3.8	4.1/3.9	4.0/4.4	4.0/5.0	4.0/5.1	5.4/5.2	5.7/5.3	5.7/5.5	6.0/5.7	5.4/5.9	5.8/6.3	6.2/6.5	6.1/6.9
BOS	0.27	2.6/3.3	2.4/2.8	2.7/4.3	2.9/3.5	3.2/3.7	3.2/4.0	3.4/4.7	3.9/8.3	4.9/8.4	5.5/8.6	6.0/8.7	6.3/8.9	6.7/9.1	7.3/9.2	7.7/9.4
BRO	0.19	2.5/3.3	2.5/3.2	2.7/5.1	2.9/5.2	3.0/5.4	3.3/4.7	3.4/4.6	3.8/4.2	3.7/4.2	3.8/4.3	4.2/4.2	4.1/4.2	4.2/4.3	4.0/4.3	4.1/4.4
BTV	0.34	2.0/3.8	2.3/3.9	2.5/4.1	2.8/4.1	3.6/4.2	3.5/5.1	3.9/6.7	4.6/9.4	5.3/9.6	6.4/9.8	6.6/9.9	6.4/10.1	7.4/10.3	8.2/10.5	8.6/10.7
BUF	0.11	3.3/2.4	3.4/2.6	3.7/1.9	4.0/3.4	4.0/4.4	4.2/5.9	4.9/6.3	5.4/10.3	6.2/10.5	6.0/10.7	5.8/10.7	7.0/10.9	8.1/11.0	8.7/11.2	8.6/11.4
BUR	0.14	1.9/2.5	2.3/2.3	2.3/2.5	2.3/3.0	2.4/3.2	3.2/3.9	4.1/5.8	4.9/7.4	5.1/7.5	6.3/7.5	7.0/7.5	7.2/7.4	7.4/7.5	7.5/7.5	7.9/7.5
BWI	0.27	2.9/3.0	3.3/3.9	3.5/4.3	4.0/3.8	4.3/4.0	4.8/5.0	4.9/5.9	4.9/9.1	5.3/9.3	5.1/9.5	4.9/9.7	5.1/9.9	5.7/10.1	6.1/10.4	6.3/10.6
CAE	0.35	2.4/3.9	2.8/3.9	3.1/3.8	3.2/3.9	4.0/4.6	4.5/5.3	4.6/5.7	4.7/9.1	5.2/9.2	5.4/9.4	4.7/9.7	5.5/9.9	5.2/10.0	4.9/10.3	5.4/10.5
CHA	0.18	2.7/2.6	3.2/2.5	3.7/3.2	3.9/4.0	3.5/4.7	4.5/5.1	4.7/6.3	4.4/7.9	5.1/8.0	5.5/8.1	5.7/8.2	6.1/8.3	6.4/8.6	6.4/8.7	6.3/8.9
CLE	0.31	2.6/3.0	2.7/2.7	2.4/3.0	2.9/3.5	3.3/4.3	3.9/5.0	4.2/6.3	4.8/11.2	5.4/11.4	5.5/11.5	5.6/11.7	7.0/11.9	8.4/12.1	8.8/12.3	9.1/12.5
CLT	0.29	2.5/3.4	3.2/3.4	3.8/3.2	4.0/4.1	4.4/5.1	5.0/5.9	4.9/6.5	4.9/9.3	5.5/9.5	5.5/9.6	5.4/9.8	5.8/10.0	5.3/10.2	5.6/10.4	5.8/10.6
CMH	0.32	2.5/3.1	2.7/3.4	3.2/3.3	3.4/3.7	3.9/5.2	4.5/5.9	4.3/6.5	4.3/11.4	4.8/11.6	5.5/11.7	6.0/11.9	7.5/12.1	9.0/12.3	8.9/12.5	9.2/12.7
CON	0.38	2.4/5.2	2.6/5.7	3.1/5.1	3.2/5.9	3.9/5.3	4.4/5.5	4.5/6.4	5.5/10.2	5.8/10.3	6.3/10.6	6.7/10.7	6.4/10.9	6.9/11.1	7.9/11.3	8.4/11.5
COS	0.02	3.4/3.4	3.3/2.6	3.7/4.1	5.1/5.3	5.5/5.2	6.3/6.4	6.1/6.7	7.4/9.3	7.3/9.3	8.6/9.3	9.1/9.3	10.4/9.3	9.0/9.3	9.1/9.1	10.3/9.1
COU	0.24	2.5/4.2	3.1/3.7	3.2/3.8	3.8/5.0	4.3/6.5	5.7/6.7	6.1/8.6	6.2/10.3	6.5/10.5	8.1/10.6	8.7/10.9	9.3/11.0	9.6/11.2	9.4/11.5	9.4/11.8
CQT	0.00	0.0/0.0	0.0/0.0	0.0/0.0	0.0/0.0	0.0/0.0	0.0/0.0	0.0/0.0	0.0/0.0	0.0/0.0	0.0/0.0	0.0/0.0	0.0/0.0	0.0/0.0	0.0/0.0	0.0/0.0
CRP	0.17	1.9/2.1	1.9/2.4	2.0/4.4	2.5/4.6	2.8/4.4	2.9/4.1	3.3/4.4	3.6/4.6	3.8/4.5	4.3/4.4	4.3/4.3	4.6/4.2	4.5/4.3	4.1/4.2	4.2/4.3
CRW	0.21	2.0/2.0	2.6/2.4	3.5/3.7	4.0/4.0	4.7/5.2	4.8/6.6	5.3/7.3	5.9/11.6	6.5/11.7	7.3/11.9	7.7/11.9	8.9/12.1	10.1/12.2	9.9/12.4	10.2/12.5
CVG	0.29	1.7/2.8	2.0/3.1	2.9/3.9	3.7/3.8	4.2/5.5	4.6/6.4	4.8/7.2	5.3/10.2	5.8/10.3	5.6/10.5	6.5/10.6	8.0/10.8	9.4/11.0	9.3/11.2	8.9/11.4
DAY	0.32	2.0/3.7	2.5/3.4	3.0/3.5	3.3/3.8	4.0/5.4	4.7/6.4	4.6/6.7	4.5/10.7	5.0/10.9	5.5/11.1	6.4/11.2	8.0/11.4	9.5/11.6	9.2/11.8	9.2/12.0
DBQ	0.23	2.1/2.3	2.2/2.2	2.5/3.7	3.0/3.9	3.2/5.1	3.9/5.6	4.3/6.0	5.0/8.7	6.0/8.8	6.8/9.0	7.4/9.3	8.1/9.5	8.3/9.8	8.2/10.1	8.1/10.5
DCA	0.35	2.5/2.9	2.6/3.1	3.0/3.4	3.1/3.7	3.3/3.4	3.8/4.3	3.9/5.1	4.3/9.5	4.7/9.7	4.9/10.0	4.2/10.2	4.0/10.4	5.0/10.7	5.4/10.9	5.7/11.1
DEC	0.36	2.0/4.1	2.5/3.9	2.8/4.4	3.6/3.5	4.0/5.0	4.4/5.7	3.9/6.7	4.3/10.9	5.3/11.2	5.6/11.5	6.5/11.9	8.4/12.1	9.2/12.5	8.9/12.7	8.7/13.1
DEN	0.08	3.8/3.1	3.5/3.5	4.1/4.2	4.9/5.7	6.0/5.6	6.7/7.6	6.4/7.9	7.6/9.6	7.0/9.6	8.1/9.8	8.8/9.7	9.3/9.8	9.1/9.9	8.9/9.9	10.1/10.0
DFW	0.19	1.4/2.7	1.9/2.8	2.2/3.5	3.0/4.6	3.8/5.1	4.9/5.7	4.8/6.4	5.0/6.2	5.3/6.0	4.7/6.0	5.5/5.9	5.6/5.8	5.4/5.7	5.8/5.6	5.6/5.7
DLH	0.31	2.0/4.0	2.5/4.3	2.4/3.5	2.8/4.2	3.2/4.8	3.8/5.4	4.4/6.0	5.4/8.6	6.2/8.9	6.4/9.2	8.0/9.6	7.5/10.0	7.9/10.4	7.9/10.8	7.8/11.3
DSM	0.19	2.5/2.9	3.6/3.7	4.3/3.9	4.6/4.4	4.9/6.0	5.1/7.0	5.2/8.0	5.6/10.2	6.0/10.4	6.7/10.5	8.1/10.7	9.5/10.8	9.6/11.0	9.4/11.3	9.6/11.6
DTW	0.19	3.1/3.6	3.3/3.2	3.5/3.5	4.1/3.4	4.4/3.4	4.5/4.7	4.5/5.6	4.6/9.5	5.2/9.6	5.2/9.9	6.4/10.0	6.6/10.2	7.6/10.4	7.9/10.6	8.2/10.9
ELP	-0.04	3.2/2.3	3.2/2.6	3.0/3.3	3.1/3.6	3.8/3.5	3.4/3.8	4.0/4.1	4.1/4.9	4.1/5.0	5.5/5.0	5.5/5.1	6.3/5.1	5.7/5.1	5.1/5.2	5.3/5.3
ERI	0.30	2.8/2.8	3.1/3.2	3.4/3.3	2.8/3.7	3.5/3.6	3.6/5.2	4.2/6.2	4.0/10.7	4.8/10.9	5.2/11.0	5.5/11.2	6.4/11.3	7.6/11.5	8.4/11.6	8.3/11.9
EUG	-0.20	5.4/2.4	5.1/3.1	5.1/3.8	5.2/3.6	5.3/4.1	5.5/4.4	5.4/5.0	5.2/5.1	4.9/5.1	5.2/5.2	5.4/5.2	5.1/5.6	5.0/5.6	5.0/5.7	5.2/5.9
EVV	0.21	2.1/3.2	2.8/3.0	3.5/3.3	4.4/4.1	4.5/5.7	5.1/5.9	5.6/6.8	5.8/9.9	6.1/10.3	6.9/10.5	7.1/10.8	8.6/11.1	8.9/11.3	9.2/11.6	8.9/11.8
EWR	0.27	2.7/2.2	2.5/2.6	3.0/3.7	2.6/3.2	3.4/3.6	3.3/4.6	3.5/4.9	4.3/7.9	4.0/8.0	4.5/8.1	5.2/8.3	4.9/8.4	5.7/8.6	6.1/8.8	6.7/8.9
FAR	0.17	3.3/3.3	3.7/3.2	3.7/4.0	4.0/4.6	4.9/5.8	5.2/6.5	5.7/7.0	6.1/9.1	6.4/9.2	6.3/9.4	7.5/9.8	7.9/9.9	8.0/10.1	8.6/10.4	8.3/10.6
FAT	0.18	2.4/2.8	2.3/2.8	2.3/3.4	2.3/2.9	2.5/3.3	2.9/3.7	3.7/4.4	4.0/5.4	4.5/5.7	4.7/5.8	5.2/6.0	5.6/6.1	5.9/6.3	5.7/6.5	5.4/6.7
FLG	-0.01	3.8/2.6	3.7/2.4	3.1/3.1	2.9/3.3	3.4/3.2	4.2/4.8	5.0/5.1	6.1/7.4	6.6/7.3	6.8/7.2	7.0/7.1	6.6/7.1	6.2/7.0	6.2/7.0	6.7/7.0
FMY	0.27	1.8/1.8	2.2/2.6	2.3/2.7	2.3/2.6	2.3/2.8	2.6/3.5	3.0/3.3	3.2/6.1	3.8/6.3	4.6/6.4	4.5/6.5	4.2/6.6	4.0/6.7	4.0/6.9	3.9/7.1
FSD	0.19	3.4/3.2	4.3/4.2	4.2/4.0	4.7/4.6	5.5/5.2	5.1/6.4	5.4/8.0	5.9/9.9	6.5/10.1	6.8/10.4	8.0/10.7	8.6/11.0	8.5/11.3	8.1/11.7	8.5/12.0
FWA	0.30	2.0/3.3	2.6/3.6	3.1/3.3	3.6/4.4	4.1/5.1	4.7/6.1	5.2/7.0	4.8/10.4	5.2/10.6	5.3/10.7	6.4/10.9	8.1/11.2	9.2/11.4	9.1/11.6	9.1/11.9

GAD	0.21	3.1/2.3	3.2/2.9	3.1/3.6	3.6/4.2	3.5/4.2	4.3/4.5	4.6/5.2	4.0/7.5	5.1/7.7	4.7/7.9	5.3/8.1	5.3/8.3	5.5/8.6	5.4/8.8	5.4/9.0
GEG	-0.11	2.6/1.8	3.5/2.5	3.3/3.0	3.2/3.1	3.4/2.9	3.7/3.6	3.9/3.9	5.0/4.5	5.3/4.5	5.0/4.6	5.2/4.7	5.1/4.9	5.0/5.1	5.3/5.4	5.5/5.7
GTF	0.04	4.2/4.0	3.4/3.8	3.2/4.3	4.0/4.2	4.3/5.1	5.2/6.4	5.9/6.2	6.9/8.1	7.6/7.9	7.7/7.8	7.8/7.6	7.8/7.4	8.0/7.3	7.9/7.0	8.1/7.2
HOU	0.17	2.4/2.9	2.4/3.1	2.9/3.7	3.2/4.3	3.4/4.6	3.7/4.6	3.8/4.6	4.2/4.8	4.4/5.0	4.5/5.0	4.8/5.2	4.8/5.4	5.2/5.4	4.7/5.5	4.1/5.9
HSV	0.17	2.5/2.2	3.0/2.0	3.3/3.5	3.6/3.6	3.3/4.3	4.3/4.7	4.5/5.4	4.1/7.8	5.3/8.1	5.0/8.2	5.7/8.3	5.8/8.5	6.2/8.7	6.3/8.8	6.4/9.0
IAH	0.12	2.4/3.0	2.5/3.3	2.9/3.9	3.2/4.2	3.7/4.3	4.3/4.4	4.4/4.6	4.7/4.8	4.8/5.0	4.4/5.2	5.3/5.3	5.1/5.5	5.7/5.7	4.9/5.8	4.5/6.0
ICT	0.16	3.4/2.3	3.6/3.2	3.5/4.1	3.5/4.9	3.4/4.8	4.2/5.3	4.6/6.8	5.6/8.0	5.7/8.2	5.2/8.3	6.5/8.4	7.4/8.5	7.3/8.7	7.4/8.8	7.8/8.9
ILG	0.35	2.3/3.2	2.7/3.8	2.9/4.1	3.2/4.7	3.6/4.0	3.8/5.3	4.0/5.3	4.3/8.0	4.8/8.2	4.7/8.5	4.7/8.7	4.3/8.9	5.3/9.2	6.0/9.3	6.5/9.6
IND	0.35	2.2/4.2	2.8/4.1	3.4/3.8	3.6/3.6	3.7/5.1	4.3/5.8	4.4/6.4	4.0/10.6	4.5/10.9	4.8/11.1	5.7/11.3	7.6/11.6	8.6/11.8	8.5/12.2	8.6/12.4
IPT	0.32	2.7/2.6	2.4/2.8	2.5/2.7	2.4/2.6	2.6/3.0	3.1/4.1	3.3/4.9	3.6/8.2	4.0/8.3	4.1/8.6	3.9/8.9	4.2/9.0	5.5/9.3	5.9/9.4	6.0/9.7
JAN	0.13	2.7/2.4	3.1/3.1	3.4/3.2	3.5/3.1	3.7/4.8	4.4/4.6	3.9/5.4	3.7/6.0	4.6/6.2	4.0/6.1	5.6/6.3	5.6/6.5	6.0/6.7	6.0/6.8	5.4/7.1
JAX	0.18	3.3/2.5	3.2/2.9	3.2/3.3	3.2/4.3	3.7/4.9	4.3/4.8	4.4/5.1	4.7/7.9	5.6/8.0	6.3/8.1	5.9/8.3	6.1/8.4	6.2/8.5	6.4/8.6	6.2/8.7
JFK	0.36	2.2/2.6	1.8/2.6	2.2/2.9	2.1/3.8	2.6/3.9	2.6/4.4	2.8/4.9	3.1/7.1	3.9/7.3	4.6/7.3	4.8/7.5	4.6/7.7	5.2/7.8	5.5/8.0	5.7/8.2
LAN	0.18	5.6/5.7	5.7/5.7	6.0/5.8	6.5/6.8	7.0/6.9	7.2/8.7	7.7/9.1	8.0/13.3	8.6/13.5	8.4/13.8	9.6/14.1	10.1/14.3	11.3/14.5	11.6/14.7	12.0/15.0
LAS	-0.01	2.6/2.9	3.0/3.3	3.1/3.6	3.2/2.7	3.2/3.1	3.9/3.1	4.3/4.0	4.8/5.6	5.0/5.6	5.3/5.6	5.9/5.5	5.7/5.5	5.5/5.4	5.5/5.5	5.8/5.5
LAX	-0.02	5.3/3.1	5.1/4.1	5.0/4.2	5.0/4.7	5.1/4.8	5.2/4.9	5.4/5.4	6.1/6.8	6.2/6.8	5.9/6.8	5.7/6.8	5.7/6.9	5.7/7.0	6.2/7.1	6.4/7.0
LEX	0.23	2.2/3.4	2.6/2.7	3.6/3.6	4.1/3.7	4.4/4.7	4.8/6.0	5.1/6.1	5.6/10.4	5.7/10.6	6.1/10.7	7.0/11.0	8.1/11.2	8.7/11.4	8.8/11.6	9.1/11.9
LFK	0.18	2.7/3.3	2.8/4.4	3.2/4.9	2.9/4.5	3.4/3.9	3.8/4.7	3.6/4.5	3.9/5.2	4.4/5.2	4.7/5.2	4.9/5.4	5.2/5.6	5.3/5.6	5.5/5.7	5.1/6.1
LGA	0.29	2.6/2.7	2.3/2.5	2.7/3.7	2.6/3.0	3.1/3.2	3.1/4.0	3.4/4.7	3.0/7.5	3.8/7.7	4.1/7.8	4.8/7.9	5.4/8.2	5.9/8.2	5.9/8.4	6.4/8.6
LGB	0.09	3.6/2.6	3.6/3.3	3.7/3.7	3.3/4.2	3.2/4.6	3.4/4.8	3.4/5.8	4.2/6.6	4.4/6.6	6.0/6.6	6.4/6.6	6.5/6.6	6.9/6.7	7.3/6.7	7.3/6.7
LIT	0.29	2.1/2.5	2.4/3.3	2.5/3.9	2.7/4.4	2.8/5.3	3.8/5.1	4.0/5.8	4.4/7.3	5.3/7.4	4.9/7.6	5.3/7.7	6.3/7.9	6.5/8.1	6.8/8.3	6.8/8.5
LNS	0.28	2.2/2.9	2.5/4.2	2.9/3.6	3.0/4.1	3.4/4.1	3.6/5.3	3.5/5.0	3.9/6.7	4.4/6.9	4.8/7.0	4.6/7.1	4.8/7.2	5.7/7.3	6.3/7.5	6.5/7.6
MAF	0.15	1.7/2.0	2.1/3.1	2.6/3.6	3.2/4.3	3.8/4.6	4.3/4.2	4.1/4.8	3.5/5.5	4.0/5.5	4.9/5.6	5.3/5.5	5.8/5.5	5.4/5.5	5.2/5.6	5.5/5.7
MBA	0.26	3.2/4.4	3.2/4.4	3.4/4.6	3.3/4.0	4.2/4.2	4.3/5.1	3.9/5.8	4.7/9.2	5.4/9.4	6.1/9.5	6.9/9.7	7.0/9.8	7.9/9.9	8.0/10.1	8.5/10.2
MCI	0.26	2.4/3.7	3.1/3.6	3.2/3.4	3.8/5.2	3.9/5.8	4.6/6.6	4.9/7.7	5.4/9.6	5.3/9.8	6.2/9.8	8.4/10.1	8.8/10.2	9.1/10.4	8.9/10.6	9.0/10.8
MCN	0.31	2.7/4.1	2.9/3.3	2.5/4.4	2.5/4.3	3.0/4.2	3.7/5.2	3.9/4.4	3.8/6.4	5.1/6.6	4.7/6.7	4.5/7.0	5.4/7.2	5.0/7.4	5.1/7.7	4.9/7.9
MCO	0.19	2.2/1.7	2.4/2.3	2.4/2.2	2.6/2.7	2.8/2.8	2.9/3.3	3.2/4.1	3.7/7.3	4.6/7.4	5.2/7.6	5.2/7.7	4.9/7.9	5.0/8.0	5.5/8.1	5.4/8.3
MDT	0.32	3.4/3.1	2.9/3.9	3.1/3.4	3.2/3.2	3.4/3.8	3.8/5.3	3.7/5.1	4.2/9.3	4.6/9.4	5.0/9.7	4.9/10.0	5.4/10.2	6.0/10.5	6.2/10.6	6.2/10.9
MEM	0.33	2.2/2.7	2.8/3.5	3.1/3.9	3.7/4.2	3.1/5.5	3.7/5.0	3.7/5.4	4.0/8.5	4.5/8.6	4.2/8.9	5.1/9.1	6.7/9.3	6.6/9.6	6.7/9.8	6.4/10.1
MHT	0.39	2.3/3.9	2.1/4.8	2.4/4.9	2.6/4.6	3.3/4.2	3.7/4.9	3.9/5.6	4.7/9.8	5.2/9.9	5.9/10.1	6.0/10.2	6.2/10.4	6.3/10.5	7.3/10.7	7.8/10.9
MIA	0.23	1.5/1.9	1.7/2.0	1.8/1.8	1.9/1.7	1.8/2.0	2.0/2.4	2.2/2.7	2.4/4.2	2.6/4.3	3.1/4.3	3.4/4.5	3.1/4.6	3.0/4.8	3.2/4.8	3.1/4.9
MKE	0.10	3.1/2.6	3.4/2.1	3.9/3.1	4.3/3.4	4.9/4.6	5.0/5.0	5.0/5.9	5.4/8.8	5.5/9.1	5.4/9.3	5.7/9.6	6.9/9.9	7.7/10.2	7.9/10.5	7.7/10.8
MOB	0.24	2.8/3.1	2.9/3.0	2.8/3.8	2.9/3.6	3.2/4.3	3.5/5.3	4.0/5.6	4.3/6.6	5.1/6.8	5.0/7.1	5.2/7.1	5.5/7.2	5.9/7.4	5.7/7.6	5.5/7.7
MSP	0.28	2.4/4.3	3.1/3.3	3.3/4.3	3.8/3.7	4.4/5.2	4.2/6.4	4.3/7.0	5.0/9.6	5.4/9.8	5.7/10.1	7.1/10.3	8.3/10.6	8.4/10.9	8.5/11.2	8.3/11.6
MSY	0.19	1.7/1.9	1.6/2.5	1.7/2.6	2.1/2.9	2.7/3.6	2.7/4.3	2.8/4.1	3.7/5.1	4.5/5.1	4.6/5.2	4.5/5.3	5.1/5.3	5.7/5.5	5.2/5.7	4.6/5.8
MWL	0.13	1.9/3.3	2.5/3.2	2.8/4.0	3.8/4.8	4.4/6.0	5.6/5.4	5.3/6.7	5.2/6.3	5.7/6.2	5.6/6.2	6.4/6.3	6.6/6.3	6.4/6.4	6.6/6.6	6.7/6.6
NKX	-0.71	6.8/2.7	7.1/4.1	7.4/4.8	8.0/5.3	8.7/5.2	8.7/5.9	9.5/6.1	9.9/0.0	9.3/0.0	7.4/0.0	6.9/0.0	6.9/0.0	7.0/0.0	7.1/0.0	7.3/0.0
NTU	0.28	2.4/2.0	2.2/2.8	2.5/3.1	3.1/3.5	4.0/4.4	4.6/5.5	5.3/6.0	5.0/9.5	5.6/9.7	6.1/9.9	5.5/10.0	5.3/10.3	5.8/10.4	6.3/10.6	6.5/10.8
OAK	0.08	3.5/3.5	3.6/3.0	4.1/3.1	4.2/3.3	4.1/3.4	4.1/4.0	4.4/4.5	5.3/6.0	5.2/6.2	4.7/6.3	4.3/6.5	4.5/6.6	4.5/6.9	4.7/7.0	4.9/7.1
OKC	0.19	1.8/2.4	2.4/2.9	2.6/3.3	3.3/5.1	3.8/5.6	5.0/6.2	5.1/7.0	5.2/7.3	5.8/7.3	5.9/7.4	7.0/7.5	7.5/7.6	6.9/7.8	6.8/7.8	7.2/8.0
OMA	0.19	3.1/4.1	4.0/4.3	4.5/3.7	4.6/4.4	5.1/6.0	5.3/5.9	5.1/7.9	5.9/10.0	6.1/10.1	6.7/10.3	8.0/10.6	9.3/10.8	9.2/11.2	8.9/11.4	9.1/11.8
ORD	0.23	2.4/2.7	2.5/2.4	3.1/3.3	3.8/2.9	3.8/4.4	4.1/5.0	4.2/5.6	4.4/9.3	4.9/9.5	5.4/9.8	5.8/10.1	7.5/10.4	8.3/10.7	8.2/11.0	7.6/11.4
ORH	0.38	2.2/3.9	2.5/4.0	2.7/3.5	2.7/4.3	3.2/3.8	3.3/4.4	3.5/5.9	4.4/10.0	5.0/10.2	5.8/10.4	6.1/10.5	6.1/10.5	6.5/10.8	7.2/11.0	7.5/11.1
PDT	0.00	3.7/3.4	4.1/3.1	3.8/4.0	3.9/3.6	3.9/4.4	4.3/4.8	3.8/4.7	4.1/4.8	4.8/4.7	4.9/4.9	5.4/4.9	5.3/5.2	5.4/5.3	5.3/5.5	5.5/5.7
PDX	-0.48	5.6/2.8	5.8/3.0	5.4/2.4	5.2/2.7	4.8/3.0	4.2/2.9	3.9/3.4	3.5/3.5	3.4/3.4	4.5/3.5	4.4/3.5	4.7/3.4	4.8/3.5	4.9/3.6	4.8/3.7
PHL	0.37	2.6/4.0	2.7/4.2	3.1/4.1	3.0/4.3	3.5/4.2	3.6/4.8	4.0/5.1	3.8/7.9	4.7/8.2	4.5/8.5	4.8/8.7	3.9/8.9	5.0/9.2	5.7/9.4	6.0/9.8
PHX	0.12	1.7/1.6	2.2/2.0	2.4/3.1	2.5/2.7	2.3/2.9	2.8/3.3	3.2/3.7	3.9/5.6	4.2/5.5	4.5/5.5	4.9/5.5	4.7/5.5	4.9/5.5	5.1/5.5	5.3/5.5
PIR	0.20	3.8/3.8	3.6/4.0	3.9/5.1	4.2/4.9	4.0/5.2	4.4/5.8	5.4/7.4	6.9/9.7	7.4/9.9	7.8/10.0	8.7/10.1	8.4/10.4	8.4/10.6	8.1/11.0	8.6/11.2
PIT	0.27	2.4/2.6	2.7/2.5	3.0/3.0	3.3/3.3	4.0/4.9	4.6/5.9	4.7/6.9	4.9/11.9	5.6/12.0	6.0/12.2	6.0/12.4	7.5/12.5	8.9/12.7	9.2/12.8	9.3/13.0
PVD	0.27	2.3/3.6	2.3/3.2	2.7/3.2	2.4/3.8	3.5/3.6	3.5/4.5	3.6/5.3	3.6/8.3	4.8/8.4	5.7/8.5	6.3/8.6	6.3/8.7	7.0/8.9	7.4/9.1	8.1/9.2
PWM	0.32	1.8/2.3	1.7/3.2	1.8/3.1	2.0/4.2	2.6/3.9	3.2/4.3	2.7/5.2	3.5/7.5	4.4/7.5	5.2/7.6	5.9/7.7	6.0/7.8	6.5/7.9	7.1/8.0	7.4/8.1
RAL	0.00	0.0/0.0	0.0/0.0	0.0/0.0	0.0/0.0	0.0/0.0	0.0/0.0	0.0/0.0	0.0/0.0	0.0/0.0	0.0/0.0	0.0/0.0	0.0/0.0	0.0/0.0	0.0/0.0	0.0/0.0
RAP	0.19	2.4/5.3	3.2/5.2	3.2/5.9	3.5/7.2	4.6/6.8	6.0/8.4	6.9/7.8	8.6/9.7	8.7/9.8	9.9/9.8	10.0/9.8	10.0/10.0	9.6/10.1	10.4/10.2	10.8/10.5
RBL	0.11	3.2/3.4	3.4/3.8	3.6/3.9	3.9/3.8	4.4/4.5	4.4/6.0	5.3/6.6	6.5/8.6	7.2/8.6	7.9/8.7	8.2/8.7	8.3/8.8	8.3/8.8	7.6/8.9	7.6/8.9
RDD	0.05	3.6/3.2	3.9/3.8	3.9/3.9	4.1/4.3	5.1/4.5	5.2/6.0	6.2/7.3	7.2/9.4	8.4/9.4	9.0/9.6	9.3/9.6	9.3/9.6	9.1/9.7	9.1/9.7	8.5/9.8
RDU	0.21	2.7/3.3	3.1/3.3	3.6/4.2	4.4/4.3	4.7/5.4	5.6/6.2	5.7/6.9	6.6/8.8	6.4/9.0	6.7/9.1	6.2/9.1	6.3/9.4	6.6/9.6	6.8/9.6	7.0/9.8
RIC	0.22	2.7/2.4	3.3/3.4	3.3/3.3	3.8/4.3	3.9/4.2	4.6/5.2	4.9/6.0	4.7/7.8	5.1/7.9	5.0/7.9	4.7/8.2	4.8/8.3	5.5/8.4	5.8/8.6	5.9/8.8
RNO	0.04	2.3/2.5	2.3/2.5	2.5/2.9	2.9/2.5	3.0/3.1	4.0/4.7	4.4/5.9	6.0/6.4	6.1/6.5	6.2/6.5	6.2/6.5	6.3/6.5	7.1/6.6	7.3/6.6	7.3/6.8

ROA	0.20	2.8/2.1	3.5/2.6	3.6/3.8	4.6/4.5	5.3/6.0	5.8/6.3	5.9/7.0	5.9/10.6	6.0/10.8	6.4/10.9	6.3/11.1	6.8/11.2	7.2/11.4	7.2/11.5	7.4/11.6
ROC	0.01	3.9/2.3	4.4/2.4	4.8/2.8	4.9/3.3	4.9/4.0	4.5/5.2	5.3/6.1	6.1/10.4	6.6/10.4	6.3/10.6	5.8/10.8	6.5/11.0	8.0/11.2	8.5/11.3	8.5/11.5
SAC	0.14	2.5/2.6	2.7/2.5	2.7/2.3	3.2/2.9	2.9/2.8	3.0/3.5	3.3/4.4	3.7/5.7	3.9/5.8	4.3/6.0	5.2/6.2	5.2/6.4	5.3/6.7	5.2/6.9	5.1/7.2
SAN	-0.13	5.3/2.9	5.1/3.9	5.1/3.7	5.4/4.6	5.8/4.6	5.9/5.0	6.3/5.1	6.5/6.0	6.4/6.1	5.5/6.2	5.4/6.2	5.4/6.2	5.4/6.1	5.6/6.2	5.9/6.2
SAT	0.05	2.9/3.0	2.7/3.2	2.4/3.2	3.1/3.9	3.4/4.4	4.5/4.9	4.5/6.5	4.0/4.9	4.0/4.8	4.8/4.7	4.9/4.5	5.2/4.4	5.1/4.2	4.9/4.1	4.5/4.0
SAV	0.24	2.7/2.5	3.5/2.8	3.4/3.2	2.9/3.7	3.1/4.1	3.3/4.0	3.8/4.1	3.7/8.0	5.2/8.1	5.6/8.4	4.8/8.5	5.3/8.6	5.3/8.8	5.3/9.1	5.2/9.2
SDF	0.22	1.8/2.7	2.2/2.8	3.1/3.7	4.0/3.3	4.4/4.9	4.9/6.1	5.3/6.6	5.7/10.1	6.0/10.3	6.3/10.4	7.4/10.5	8.6/10.7	9.2/10.9	9.2/11.0	9.2/11.2
SEA	-0.35	3.4/1.9	3.5/1.9	3.1/2.2	3.0/2.5	3.1/3.0	3.1/2.9	3.1/2.9	3.2/3.2	3.2/3.3	4.4/3.1	4.5/3.1	4.8/3.1	4.8/3.1	4.6/3.2	5.2/3.4
SFO	0.06	2.8/2.6	2.9/2.5	2.7/2.4	2.7/2.7	2.9/3.0	3.3/3.9	3.8/4.1	4.5/4.8	4.6/4.8	4.5/5.0	4.2/5.1	4.3/5.2	4.3/5.2	4.4/5.3	4.7/5.4
SJC	0.14	2.7/2.9	2.6/2.9	2.4/2.7	2.5/3.0	2.8/3.1	3.9/4.4	4.6/4.8	5.9/6.4	6.4/6.6	5.9/6.7	5.5/6.7	5.4/6.9	5.6/7.0	5.3/7.1	5.7/7.4
SJT	0.15	1.7/2.0	2.3/2.4	2.6/3.2	2.8/4.6	3.4/4.8	4.2/4.8	4.0/5.7	3.4/5.5	4.1/5.4	4.6/5.3	5.0/5.2	5.4/5.1	4.7/5.1	4.9/5.1	5.1/5.0
SLC	-0.04	4.1/2.8	4.3/4.1	3.9/3.0	4.1/3.5	4.1/3.7	4.0/3.7	3.9/4.3	4.5/5.1	5.1/5.1	5.0/5.2	5.7/5.3	5.2/5.5	5.0/5.7	5.6/5.9	6.0/6.1
SSI	0.10	4.6/3.1	5.0/3.1	4.9/4.9	5.0/5.8	5.4/5.7	5.8/5.8	6.2/5.8	5.4/8.8	6.6/9.0	6.9/9.1	6.4/9.3	6.5/9.5	6.5/9.6	6.7/9.8	6.7/9.9
STL	0.30	1.9/4.1	2.3/3.8	2.8/4.2	3.5/4.3	3.7/5.5	4.8/6.4	4.9/7.7	5.5/9.7	5.7/9.8	5.9/10.0	7.3/10.1	8.9/10.4	9.6/10.5	8.9/10.8	8.8/10.9
SYR	0.37	2.6/4.2	2.6/4.2	2.9/4.3	2.9/4.3	3.3/4.4	3.4/5.9	4.0/6.7	4.8/10.6	5.5/10.7	6.2/10.9	6.6/11.1	7.0/11.2	8.2/11.4	8.6/11.6	8.9/11.8
TLH	0.16	4.3/3.1	4.5/2.8	4.3/3.9	4.3/5.0	4.5/5.5	4.1/5.5	4.3/5.2	4.7/8.1	5.5/8.3	5.8/8.4	5.8/8.6	6.0/8.8	5.9/9.0	5.8/9.2	5.7/9.5
TPA	0.13	2.6/2.1	2.8/2.3	3.1/2.5	3.2/2.6	3.0/2.8	3.0/3.4	3.5/3.8	3.5/6.4	4.3/6.5	4.5/6.7	4.9/6.8	4.7/6.9	4.7/7.1	4.9/7.3	4.9/7.4
TRM	0.02	2.7/2.2	2.9/2.9	3.0/3.0	3.3/3.2	2.8/3.2	3.2/3.2	3.3/4.0	4.2/5.3	4.6/5.3	5.0/5.2	5.5/5.2	5.1/5.1	5.2/5.1	5.2/5.1	5.5/5.2
TUL	0.15	3.6/3.0	4.2/3.6	4.2/4.7	4.3/5.6	4.2/5.7	5.1/7.0	5.6/8.1	5.7/8.7	6.6/8.7	6.1/8.8	7.7/8.8	8.2/9.0	8.1/9.1	8.1/9.3	8.1/9.4
TUS	0.15	2.3/2.3	1.9/3.0	2.2/3.5	2.5/3.8	3.1/3.4	3.4/3.4	4.3/4.4	4.4/6.0	5.1/5.9	5.2/5.9	5.5/5.9	5.3/5.9	5.4/5.9	5.4/5.9	5.2/6.0
TYR	0.22	2.4/3.2	2.6/3.7	2.6/5.2	2.8/4.6	3.2/4.6	4.1/5.3	4.0/4.8	4.3/5.6	4.8/5.6	4.8/5.8	5.1/5.9	5.4/6.0	5.6/6.2	5.6/6.4	5.4/6.6
TYS	0.21	3.1/2.9	3.5/2.9	3.6/3.1	4.0/4.0	3.6/4.4	4.5/5.3	4.6/5.6	4.6/8.6	4.9/8.7	5.3/8.9	4.9/9.0	5.9/9.1	6.9/9.3	6.5/9.6	6.6/9.8
VCT	0.13	2.2/2.4	2.2/2.8	2.3/4.2	2.4/3.6	3.0/4.0	3.6/4.1	3.7/4.8	3.7/4.9	4.0/4.7	4.5/4.7	4.6/4.5	4.7/4.5	4.9/4.4	4.5/4.4	4.4/4.5
WJF	0.15	2.1/3.1	2.4/3.6	2.8/3.4	3.0/3.0	3.2/3.6	4.3/4.6	4.8/6.2	5.9/8.0	6.5/7.9	7.2/7.7	7.1/7.7	6.8/7.6	6.7/7.6	6.2/7.5	6.5/7.4
YKM	-0.06	4.6/4.5	5.5/4.7	5.6/4.3	5.6/4.8	5.5/5.1	5.4/5.6	5.6/5.1	5.9/5.6	6.3/5.5	6.2/5.7	6.0/5.8	6.4/6.0	5.9/6.2	5.9/6.6	5.7/6.9
YNG	0.29	2.7/2.6	2.9/2.6	2.9/3.2	3.1/4.0	3.6/4.6	4.4/6.1	4.7/7.3	4.9/12.0	5.3/12.2	5.8/12.3	6.4/12.4	7.5/12.6	9.0/12.7	9.5/12.8	9.8/13.0

Bias (2008-11-01~2008-11-30)

	avg-bias	Day 1	Day 2	Day 3	Day 4	Day 5	Day 6	Day 7	Day 8	Day 9	Day 10	Day 11	Day 12	Day 13	Day 14	Day 15
ABE	-0.03	0.5/2.5	0.3/2.5	0.4/1.8	0.1/0.7	-0.7/0.9	-1.0/0.6	-0.5/1.2	0.0/6.2	0.3/6.6	0.6/6.9	0.0/7.3	-0.4/7.7	-0.3/8.1	-0.0/8.5	0.3/8.9
ABI	0.41	0.5/3.0	0.6/2.8	0.6/3.1	0.9/1.5	1.1/1.4	0.7/-1.4	0.4/-1.7	0.2/0.5	0.5/0.9	0.6/1.4	0.0/1.8	0.2/2.2	0.0/2.6	0.1/3.1	-0.2/3.5
ABQ	1.18	0.1/1.8	0.2/2.4	0.5/2.9	0.7/2.6	1.3/1.9	1.3/1.7	1.0/1.3	1.6/2.2	1.5/2.6	1.7/3.1	1.8/3.5	1.8/4.0	1.3/4.4	1.4/4.9	1.2/5.4
ABY	-0.87	0.2/0.7	0.4/1.2	0.3/2.3	-0.3/1.4	-1.0/0.9	-1.1/1.4	-1.4/2.2	-1.8/6.1	-2.5/6.4	-1.9/6.7	-1.7/7.0	-1.4/7.3	-1.1/7.6	-0.3/7.9	0.3/8.2
ACT	-0.12	0.2/1.3	0.4/2.7	0.2/2.3	0.1/2.2	0.5/0.6	0.2/-1.3	-0.2/-1.5	-0.5/0.5	-0.5/0.9	0.9/1.3	-0.6/1.7	-0.6/2.1	-0.6/2.6	-0.5/3.0	-0.6/3.4
ACY	-0.96	0.4/0.4	-0.0/0.4	-0.2/0.9	-0.7/-0.8	-1.5/-0.3	-1.5/0.1	-1.4/-0.2	-1.1/5.1	-0.8/5.4	-0.9/5.8	-1.3/6.1	-1.6/6.5	-1.5/6.8	-1.4/7.1	-1.0/7.5
ALB	-0.50	0.4/1.8	0.2/2.8	0.5/1.6	0.3/0.4	-0.7/0.0	-0.4/-1.1	-0.4/-0.1	-0.6/5.0	-0.6/5.4	-0.2/5.8	-0.9/6.2	-1.4/6.6	-1.6/7.0	-1.2/7.4	-0.9/7.8
ALW	1.21	0.5/0.5	0.4/0.2	0.9/-0.3	1.4/-0.2	2.0/0.2	1.4/1.1	1.2/0.3	1.4/3.5	1.3/4.0	1.1/4.5	1.5/5.0	1.7/5.5	1.4/6.1	1.1/6.6	0.8/7.1
AOO	1.23	0.6/2.6	0.8/2.3	1.2/3.0	0.6/0.7	0.2/0.4	0.3/1.3	0.3/1.3	0.8/9.3	0.4/9.7	2.2/10.1	2.1/10.5	1.9/10.9	2.1/11.3	2.4/11.7	2.6/12.1
APN	0.19	0.3/2.0	0.3/2.9	0.4/2.2	0.6/1.7	0.2/1.6	0.3/0.7	0.6/1.8	0.3/4.9	0.9/5.4	-0.6/5.8	-0.1/6.3	-0.5/6.7	-0.3/7.2	-0.1/7.6	0.6/8.1
ATL	-0.18	0.9/0.8	1.0/1.7	0.6/2.8	-0.1/-0.0	-0.4/1.1	-0.3/0.8	-0.6/1.3	-1.1/5.8	-1.2/6.1	-1.1/6.4	-0.7/6.7	-0.7/7.0	-0.4/7.3	0.4/7.6	1.0/7.9
AUG	-1.45	-0.2/-0.8	-0.3/0.5	-0.7/0.4	-0.6/-0.2	-0.3/-0.3	-0.9/-0.3	-0.2/-0.8	-0.5/4.5	-1.0/4.9	-1.4/5.3	-2.2/5.7	-3.1/6.1	-3.5/6.5	-3.6/6.9	-3.0/7.4
AUS	-0.11	0.7/0.5	1.2/2.3	1.2/1.6	0.9/-0.1	0.6/-0.9	0.4/-2.6	-0.4/-3.9	-0.7/-0.8	-0.6/-0.5	-1.1/-0.1	-1.1/0.3	-1.0/0.6	-1.1/1.0	-0.5/1.4	-0.3/1.7
AVP	0.44	0.4/1.9	0.4/1.0	0.5/1.5	0.0/-0.5	-0.6/-0.6	-0.3/-0.8	-0.1/-0.5	0.1/6.0	0.8/6.4	0.8/6.8	1.0/7.2	0.9/7.6	0.8/8.0	0.9/8.4	1.1/8.7
BDL	0.36	0.7/1.6	1.1/1.7	1.0/1.9	1.2/0.3	0.2/-1.0	0.4/-1.3	0.6/-0.4	1.3/5.5	0.6/5.9	0.7/6.3	-0.2/6.7	-0.6/7.1	-0.9/7.5	-0.5/7.9	-0.5/8.3
BFL	2.20	1.7/2.0	1.9/5.0	1.9/4.2	1.9/2.6	2.1/2.7	2.3/3.7	2.7/3.6	2.6/2.1	2.5/2.6	2.5/3.1	2.8/3.6	2.8/4.1	2.3/4.5	1.6/5.0	1.4/5.5
BGM	0.00	0.7/1.3	0.6/1.3	1.2/1.6	0.6/0.4	0.0/0.0	0.2/0.0	0.3/0.0	0.6/5.8	0.6/6.3	-0.5/6.7	-0.9/7.1	-1.0/7.5	-1.1/7.9	-0.9/8.3	-0.5/8.7
BHM	-0.74	0.4/-0.0	0.4/0.6	0.1/0.9	-0.6/-0.2	-0.5/1.9	-0.7/0.6	-0.9/0.0	-1.5/4.8	-1.5/5.1	-2.0/5.4	-1.5/5.8	-1.3/6.1	-1.1/6.5	-0.5/6.8	0.1/7.1
BIS	0.05	0.3/3.8	0.2/4.1	0.3/3.7	0.4/1.6	0.6/1.2	0.5/2.3	0.5/3.9	0.6/3.1	0.6/3.8	-0.8/4.4	-0.8/5.1	-0.6/5.8	-0.0/6.5	-0.6/7.2	-0.4/7.9
BNA	-0.35	0.1/1.4	-0.0/2.0	-0.3/1.9	-0.6/1.6	-0.1/2.1	-0.4/0.8	-0.3/0.7	-0.3/5.4	-0.5/5.8	-1.2/6.2	-0.9/7.0	-0.8/7.4	0.2/7.8	0.9/8.2	0.9/8.2
BOI	-0.15	-0.2/0.1	-0.3/1.3	-0.0/1.5	0.2/1.4	-0.2/1.6	0.6/2.1	0.4/1.1	0.5/0.6	-0.2/1.1	-0.2/1.7	0.2/2.2	0.2/2.8	-0.4/3.4	-1.2/4.0	-1.6/4.6
BOS	-1.05	0.4/1.7	0.6/0.3	0.5/2.2	0.6/-0.2	-0.2/-0.6	-0.2/0.2	-0.3/-0.5	0.2/5.1	-0.7/5.4	-1.3/5.7	-2.1/6.1	-3.1/6.4	-3.5/6.7	-3.3/7.0	-3.2/7.4
BRO	0.90	0.2/2.7	0.7/3.0	0.9/4.9	0.5/4.7	0.6/4.1	0.9/3.0	0.7/1.8	0.8/0.9	0.7/1.1	1.2/1.4	1.1/1.7	1.3/1.9	1.2/2.1	1.4/2.4	1.4/2.6
BTV	-0.65	0.1/2.0	0.2/2.3	0.4/1.6	0.3/-0.7	-0.3/0.3	-0.0/-0.4	-0.1/-0.0	0.0/3.4	-0.4/3.8	-0.5/4.2	-1.5/4.6	-1.9/5.0	-2.2/5.4	-2.0/5.8	-1.8/6.2
BUF	-0.52	0.2/0.6	0.2/0.6	0.5/0.1	0.2/-1.1	0.1/-1.0	0.3/-1.9	0.6/-0.9	0.8/3.9	0.8/4.3	0.2/4.7	-2.3/5.1	-2.5/5.5	-2.4/5.9	-2.4/6.3	-1.9/6.7
BUR	-1.47	0.0/0.6	0.1/0.1	-0.2/0.0	-0.3/-1.5	-0.3/-1.2	0.0/-1.0	0.6/-1.7	0.2/-0.1	-0.4/0.1	-2.5/0.4	-3.5/0.7	-3.2/0.9	-4.1/1.5	-4.5/1.7	-1.9/6.7
BWI	-1.17	-0.3/0.8	-0.8/0.1	-0.7/0.4	-1.0/0.0	-1.3/0.1	-1.7/0.4	-1.4/0.0	-0.8/6.2	-1.0/6.6	-1.2/6.9	-1.3/7.3	-1.6/7.6	-1.6/7.9	-1.4/8.3	-1.3/8.6
CAE	-0.78	-0.3/2.5	0.0/2.6	-0.1/2.7	-0.5/2.7	-0.8/2.5	-1.3/2.9	-1.4/3.1	-1.3/7.9	-1.8/8.2	-1.5/8.5	-0.6/8.8	-1.2/9.1	-0.7/9.4	-0.3/9.7	0.1/10.0
CHA	0.70	1.0/0.9	0.9/0.9	0.8/1.1	0.3/0.6	0.3/0.9	0.5/0.8	0.3/0.4	0.4/5.1	0.5/5.4	1.0/5.8	0.6/6.2	0.7/6.5	0.8/6.9	1.4/7.3	1.9/7.6
CLE	-0.53	0.3/2.1	0.2/1.7	0.2/0.7	-0.5/0.5	-0.1/-0.2	0.1/-0.1	-0.0/0.5	-0.2/5.5	-0.3/5.9	-1.3/6.3	-1.6/6.7	-1.6/7.1	-1.4/7.5	-1.3/7.9	-0.4/8.3
CLT	0.02	0.7/2.3	0.8/1.9	0.6/1.9	0.2/1.8	0.0/1.6	-0.3/2.5	-0.2/2.1	-0.2/7.5	-0.3/7.8	-0.6/8.1	-0.2/8.4	-0.6/8.8	-0.3/9.1	0.1/9.4	0.4/9.7
CMH	-0.21	0.1/1.3	-0.4/0.5	-0.5/0.0	-0.7/-1.0	-0.6/-0.1	-0.4/-1.0	-0.4/0.6	-0.0/6.5	-0.0/7.0	0.1/7.4	-0.4/7.8	-0.2/8.2	-0.4/8.7	-0.1/9.1	0.9/9.5
CON	1.32	1.1/3.7	1.3/3.4	1.6/2.6	1.7/1.9	1.6/2.5	1.6/1.8	2.4/1.5	3.0/5.8	2.2/6.2	2.0/6.6	1.1/7.1	0.3/7.5	-0.4/7.9	0.0/8.3	0.2/8.8
COS	-1.59	0.8/1.0	1.0/0.5	0.6/1.7	0.8/0.2	0.7/-0.8	0.0/-1.5	-1.2/-0.0	-0.1/-1.6	-1.2/-1.1	-3.4/-0.7	-3.6/-0.3	-4.0/0.2	-4.6/0.6	-4.6/1.1	-5.2/1.6
COU	0.52	0.4/3.4	0.3/2.3	0.2/2.2	0.1/1.6	0.2/1.3	0.1/0.7	0.8/0.8	1.3/5.8	1.1/6.3	0.7/6.8	0.5/7.3	0.3/7.8	0.7/8.0	0.7/8.7	0.9/9.2
CQT	0.00	0.0/0.0	0.0/0.0	0.0/0.0	0.0/0.0	0.0/0.0	0.0/0.0	0.0/0.0	0.0/0.0	0.0/0.0	0.0/0.0	0.0/0.0	0.0/0.0	0.0/0.0	0.0/0.0	0.0/0.0
CRP	0.34	0.3/1.4	0.5/1.8	0.6/3.8	0.3/3.8	0.3/1.8	0.0/0.3	-0.3/-1.6	-0.3/-0.3	-0.3/-0.0	0.6/0.3	0.7/0.6	0.5/0.8	0.6/1.1	0.7/1.4	0.8/1.7
CRW	1.13	0.2/-0.0	0.0/0.1	-0.2/0.7	-0.8/-0.2	-0.6/0.1	-0.2/0.2	0.2/0.9	0.8/6.2	1.0/6.5	1.9/6.9	2.4/7.2	2.8/7.5	2.8/7.9	3.0/8.2	3.4/8.6
CVG	-0.60	-0.0/1.1	-0.4/0.0	-0.8/0.1	-0.9/-1.2	-0.7/-0.7	-1.0/-2.2	-0.6/-1.5	-0.2/5.1	-0.2/5.5	-0.7/5.9	-1.1/6.4	-1.0/6.8	-1.3/7.2	-0.4/7.6	0.2/8.1
DAY	-0.01	-0.1/3.1	-0.7/2.2	-0.6/0.6	-0.8/-0.2	-0.5/-0.2	-0.2/-0.6	-0.2/0.1	0.4/5.3	0.4/5.8	0.5/6.2	0.1/6.6	0.2/7.1	-0.1/7.5	0.3/7.9	1.2/8.4
DBQ	-0.12	0.5/1.6	0.8/0.8	0.4/-0.1	0.7/-1.1	0.6/-1.0	-0.1/-1.2	-0.3/0.2	-0.5/3.3	-0.6/3.9	-0.4/4.4	-0.4/5.0	-1.0/5.6	-0.9/6.1	-0.5/6.7	-0.0/7.3
DCA	0.90	0.1/2.2	0.2/1.1	0.5/1.7	0.3/1.8	0.1/1.9	-0.1/1.9	0.2/1.4	0.9/8.0	0.6/8.3	1.6/8.6	1.7/9.0	1.6/9.3	1.7/9.7	2.0/10.0	2.1/10.4
DEC	0.87	0.4/3.7	0.5/3.2	0.6/3.6	1.1/2.1	1.1/1.7	0.7/2.3	1.0/1.8	1.5/7.6	1.7/8.2	1.2/8.7	0.5/9.2	0.5/9.7	0.1/10.3	0.7/10.8	1.3/11.3
DEN	-0.51	0.8/-1.8	1.1/-1.1	0.9/-2.0	1.3/-1.4	1.1/-2.6	0.6/-2.2	0.6/-2.1	0.4/-1.8	0.4/-1.3	-1.3/-0.8	-1.9/-0.4	-2.0/1.1	-2.7/0.6	-3.0/1.1	-4.0/1.6
DFW	-0.19	0.2/-1.8	0.2/-1.1	0.1/0.0	0.2/-0.3	0.3/-1.1	0.2/-3.2	-0.5/-3.2	-0.9/-2.2	-0.1/-1.3	-0.8/-0.9	-0.5/-0.4	-0.6/0.0	-0.5/0.4	-0.0/0.9	-0.0/0.9
DLH	1.05	1.2/3.4	1.6/3.3	1.6/1.8	1.9/2.6	1.9/1.0	1.4/1.5	1.2/2.0	1.0/4.4	0.8/5.0	-0.1/5.6	0.6/6.2	0.4/6.8	0.4/7.4	0.4/8.0	0.4/8.6
DSM	0.30	0.7/1.9	0.9/1.4	0.9/1.1	1.3/0.4	1.2/-0.9	0.8/0.6	0.9/1.0	1.2/4.0	0.4/4.6	0.3/5.1	-0.9/5.7	-1.2/6.3	-1.2/6.8	-0.6/7.4	-0.3/8.0
DTW	1.45	0.6/1.7	0.9/1.3	1.2/1.5	1.5/-0.5	1.3/0.3	1.4/-0.8	1.4/-0.1	1.6/5.0	1.1/5.4	1.4/5.9	1.8/6.3	1.5/6.8	1.7/7.2	1.8/7.6	2.6/8.1
ELP	-0.30	0.1/-0.5	0.2/0.6	0.5/1.9	0.6/1.9	0.7/0.2	0.7/-1.1	0.2/-0.9	0.4/0.1	0.4/0.5	-1.2/0.9	-1.0/1.7	-1.0/1.7	-1.6/2.2	-1.6/2.6	-1.8/3.0
ERI	-0.66	0.5/-0.5	0.6/-1.0	0.4/-1.3	0.2/-2.1	0.2/-1.8	0.1/-2.3	-0.1/-1.5	-0.2/4.9	-0.7/5.3	-1.5/5.6	-2.0/6.0	-2.1/6.4	-2.1/6.8	-1.8/7.2	-1.4/7.5
EUG	0.63	0.5/-0.6	0.9/0.1	1.1/0.2	1.0/-0.9	1.3/0.2	1.6/-0.7	1.6/-1.0	1.0/1.0	0.3/1.3	0.8/1.7	0.5/2.1	0.2/2.5	-0.1/2.9	-0.4/3.3	-0.9/3.7
EVV	1.49	0.2/2.2	-0.0/1.8	-0.1/0.7	0.0/1.1	0.7/1.1	0.6/0.8	1.3/0.8	2.0/6.1	2.0/6.6	2.0/7.1	2.6/7.5	2.4/8.0	2.1/8.5	3.1/9.0	3.3/9.4
EWR	-0.95	-0.1/0.4	0.2/0.3	0.1/1.9	-0.2/-0.3	-1.3/-0.3	-1.2/-0.7	-0.8/-0.2	-0.4/4.9	-0.7/5.2	-0.6/5.6	-1.5/5.9	-2.1/6.3	-2.2/6.7	-1.8/7.0	-1.7/7.4
FAR	-0.34	0.3/1.6	0.2/0.0	0.1/-1.1	0.7/-0.7	0.7/-2.1	0.9/-1.4	0.2/-1.0	0.6/1.7	0.7/2.4	-1.1/3.1	-1.6/3.8	-1.9/4.6	-1.3/5.3	-1.7/6.0	-1.8/6.7
FAT	2.25	1.0/0.4	1.3/-1.1	1.4/-0.2	1.5/-0.3	1.8/-0.1	2.1/1.1	2.6/0.9	2.4/-0.4	2.6/0.1	2.8/0.6	3.4/1.1	3.4/1.6	2.9/2.1	2.3/2.6	2.3/3.1
FLG	-0.60	-0.2/1.0	-0.1/0.6	-0.1/1.1	-0.1/0.3	-0.1/-0.2	-0.3/-1.0	-0.0/1.0	0.1/1.5	-0.3/-1.1	-0.9/-0.7	-1.0/-0.3	-1.0/1.0	-1.1/0.6	-1.8/1.0	-2.2/1.4
FMY	-0.28	0.0/0.8	0.1/2.1	0.1/1.7	-0.3/1.0	-0.4/1.2	-0.5/1.1	-0.8/1.7	-0.2/5.4	-1.7/5.5	-1.1/5.7	-0.4/5.9	-0.1/6.0	0.1/6.2	0.6/6.4	1.5/6.5
FSD	0.38	0.5/2.8	1.0/2.7	1.1/2.0	1.6/1.3	1.8/0.0	1.2/0.4	1.3/0.4	1.1/3.7	0.5/4.4	-0.4/5.0	-1.1/5.7	-1.2/6.4	-0.5/7.0	-0.5/7.7	-0.6/8.3
FWA	0.28	0.1/2.4	-0.1/2.4	-0.2/1.2	-0.4/-1.1	-0.2/-1.1	0.0/-0.4	-0.2/0.5	0.3/4.8	0.1/5.2	0.8/5.7	0.7/6.2				

GAD	0.30	0.9/0.7	1.1/1.7	0.7/1.1	0.1/0.9	0.4/0.8	0.2/0.6	0.2/0.2	-0.4/6.1	-0.5/6.4	-0.6/6.8	-0.1/7.1	0.0/7.5	0.2/7.8	0.8/8.2	1.4/8.5
GEG	1.26	0.7/0.8	0.8/0.8	1.4/1.9	1.5/1.1	1.7/1.1	1.9/1.2	1.8/2.1	1.8/0.5	1.8/1.1	1.0/1.7	1.2/2.2	1.3/2.8	0.9/3.4	0.6/4.0	0.5/4.6
GTF	-3.55	-1.5/1.6	-2.0/2.3	-1.6/3.5	-1.9/2.1	-2.2/0.5	-1.8/-2.1	-2.1/-0.2	-3.4/-4.2	-4.8/-3.7	-5.2/-3.2	-5.2/-2.7	-5.1/-2.1	-5.5/-1.6	-5.3/-1.0	-5.7/-0.5
HOU	-1.44	-0.4/1.3	-0.4/1.7	-0.5/2.1	-0.8/1.6	-1.2/1.7	-1.4/0.5	-2.2/0.8	-2.7/1.8	-2.6/2.2	-2.2/2.5	-1.8/2.8	-1.7/3.1	-1.6/3.4	-1.2/3.7	-0.9/4.1
HSV	-0.00	0.4/1.0	0.2/1.3	0.1/1.6	-0.3/0.9	-0.2/1.3	0.0/0.5	-0.3/1.1	-0.3/5.0	-0.0/5.3	-0.8/5.7	-0.4/6.1	-0.2/6.4	-0.1/6.8	0.6/7.2	1.1/7.5
IAH	-1.69	-0.6/0.6	-0.5/1.2	-0.7/1.4	-1.2/1.1	-1.6/0.2	-1.8/-0.0	-2.5/-1.5	-3.0/1.6	-2.7/1.9	-2.0/2.2	-2.1/2.6	-1.9/2.9	-2.0/3.3	-1.5/3.6	-1.3/4.0
ICT	-1.13	0.8/1.3	0.7/1.0	0.9/0.5	0.8/1.6	0.2/-0.3	0.4/-1.1	-0.5/-0.6	-0.2/2.0	-0.3/5.9	-1.3/2.5	-2.7/3.0	-3.5/3.5	-3.3/4.1	-3.3/4.6	-2.8/5.1
ILG	-0.51	0.2/1.0	0.3/0.4	0.3/0.8	-0.6/-0.5	-1.0/-0.3	-1.2/0.0	-0.8/0.6	-0.3/5.9	-0.5/6.2	-0.6/6.6	-0.6/6.9	-1.0/7.3	-0.8/7.6	-0.6/8.0	-0.4/8.3
IND	0.29	0.0/3.4	-0.1/3.3	-0.6/1.6	-0.2/0.4	0.3/0.6	-0.0/-0.0	0.3/0.4	0.9/6.1	1.0/6.5	0.9/7.0	0.4/7.5	0.2/7.9	-0.2/8.4	0.5/8.8	1.0/9.3
IPT	0.12	1.0/1.7	0.9/1.1	1.1/0.8	0.4/-0.3	-0.2/-0.3	-0.2/0.1	0.2/0.0	0.6/5.0	0.2/5.5	-0.1/5.9	-0.1/6.3	-0.6/6.7	-0.7/7.1	-0.4/7.6	-0.2/8.0
JAN	0.52	0.9/0.4	1.1/1.2	1.1/1.6	0.6/1.6	0.8/2.2	0.8/0.9	0.1/0.4	-0.4/3.9	-0.1/4.2	0.3/4.6	0.1/4.9	0.2/5.3	0.2/5.6	0.8/6.0	1.2/6.3
JAX	-0.51	-0.0/0.6	0.1/1.7	-0.0/2.1	-0.4/2.1	-1.1/1.5	-1.0/1.8	-1.2/2.0	-1.0/5.3	-1.9/5.5	-1.6/5.7	-0.7/6.0	-0.6/6.2	-0.1/6.4	0.7/6.6	1.1/6.8
JFK	0.56	0.5/0.5	0.5/-0.2	0.9/0.7	0.2/-1.1	-0.6/-1.6	-0.5/-1.6	-0.1/-0.9	0.3/4.8	0.6/5.1	1.1/5.5	1.1/5.8	0.9/6.1	0.9/6.5	1.5/6.8	1.1/7.2
LAN	-1.45	-2.4/-0.8	-2.1/-0.9	-2.0/-1.2	-1.9/-1.6	-1.6/-2.2	-1.6/-2.0	-1.7/-0.9	-1.6/2.8	-1.8/3.3	-1.4/3.7	-0.7/4.2	-1.2/4.7	-1.1/5.1	-0.7/5.6	0.0/6.1
LAS	-0.03	0.0/2.2	-0.2/2.5	-0.2/2.5	-0.3/1.1	-0.4/0.9	-0.2/0.9	-0.1/1.2	0.5/0.8	0.4/-0.3	0.2/0.2	0.4/0.7	0.5/1.1	0.4/1.6	-0.3/2.1	-1.1/2.6
LAX	0.24	1.5/0.8	1.5/-1.2	1.6/-1.2	1.5/-2.3	1.4/-1.4	1.5/-2.0	0.9/-2.0	0.4/0.3	0.4/0.4	-0.4/0.6	-0.9/0.7	-1.1/0.8	-1.5/1.0	-1.5/1.1	-1.8/1.2
LEX	1.51	0.3/2.8	0.1/1.2	-0.3/1.2	-0.4/0.5	-0.0/1.0	0.3/0.3	0.8/0.3	1.6/6.3	1.7/6.7	3.3/7.1	2.7/7.5	2.9/7.9	2.6/8.3	3.3/8.7	3.9/9.1
LFK	0.39	0.2/1.3	0.4/3.1	0.6/3.4	0.4/2.6	0.4/2.4	0.6/0.3	-0.1/-0.1	-0.3/2.5	0.2/2.8	0.8/3.2	0.5/3.6	0.3/3.9	0.6/4.3	0.6/4.7	0.6/5.1
LGA	-0.99	0.1/1.8	0.2/0.8	0.3/2.5	0.1/0.1	-0.9/-0.4	-1.0/-0.7	-0.8/-0.4	-0.5/5.1	-0.8/5.4	-0.8/5.8	-1.9/6.1	-2.4/6.5	-2.5/6.9	-2.1/7.2	-2.0/7.6
LGB	-1.73	-0.0/0.2	-0.1/-0.9	-0.5/-0.3	-0.6/-2.1	-0.4/-2.3	-0.0/-1.8	0.0/-2.7	-0.3/0.6	-0.7/0.8	-3.0/1.0	-3.4/1.2	-3.5/1.4	-4.0/1.5	-4.7/1.7	-4.8/1.9
LIT	0.70	0.9/1.0	0.9/1.2	0.7/2.3	0.7/1.7	0.8/1.6	1.0/-0.2	0.7/-0.6	0.8/4.4	1.2/4.9	0.6/5.3	0.3/5.7	0.2/6.2	0.3/6.6	0.5/7.1	1.0/7.5
LNS	-0.75	0.1/1.3	-0.3/1.1	-0.2/0.9	-0.6/0.4	-1.2/0.1	-1.0/0.1	-0.7/0.3	-0.2/0.4	-0.2/0.8	-0.8/1.3	-1.0/1.8	-1.4/2.2	-1.4/2.7	-1.2/3.2	-1.1/3.6
MAF	0.96	0.7/-0.1	0.9/3.0	1.2/2.8	1.4/0.1	1.6/1.4	1.3/-1.4	0.9/-0.9	1.1/1.4	1.4/1.8	1.5/2.2	0.9/2.9	0.4/3.3	-0.1/3.7	0.4/4.1	1.1/4.6
MBA	-1.61	0.2/1.9	0.2/1.9	0.6/1.9	0.8/-0.6	-0.4/-0.7	-0.4/-0.7	-0.2/0.3	-0.2/5.1	-0.7/5.5	-2.1/5.8	-3.3/6.2	-4.4/6.6	-5.2/6.9	-4.7/7.3	-4.5/7.7
MCI	-1.14	0.5/3.0	0.4/2.0	0.4/1.4	0.2/1.5	-0.0/0.8	-0.2/-0.2	-0.8/0.1	-0.3/4.1	-1.2/4.6	-2.0/5.2	-3.0/5.7	-3.2/6.8	-2.5/7.3	-2.6/7.8	-2.6/7.8
MCN	-0.73	0.1/1.9	0.4/2.2	-0.0/2.9	-0.5/2.3	-0.9/2.2	-1.1/2.2	-1.3/2.6	-1.2/5.7	-1.9/6.0	-1.7/6.3	-1.3/6.6	-1.2/6.9	-0.7/7.2	-0.1/7.5	0.4/7.8
MCO	0.26	0.2/0.3	0.4/1.1	0.4/1.2	0.2/1.4	-0.4/1.4	-0.4/2.3	-0.7/2.6	-0.9/6.5	-1.4/6.7	-0.6/6.9	0.3/7.1	0.8/7.3	1.4/7.5	2.0/7.7	2.7/7.9
MDT	0.21	0.4/2.2	0.1/1.3	0.1/0.9	-0.3/-0.2	-0.9/-0.3	-1.0/0.3	-0.7/0.1	-0.6/6.1	0.1/6.5	0.6/6.9	0.6/7.3	0.8/7.7	1.1/8.1	1.2/8.4	1.2/8.8
MEM	-0.55	-0.4/2.1	-0.6/2.6	-1.0/2.9	-1.0/3.0	-0.6/3.1	-0.7/2.1	-0.7/2.1	-0.6/6.4	0.0/6.8	-0.6/7.3	-0.9/7.7	-0.8/8.1	-0.7/8.6	0.1/9.0	0.5/9.4
MHT	0.58	0.9/2.2	1.0/2.9	1.1/2.8	1.2/0.4	1.0/0.9	1.0/0.3	1.3/0.2	2.2/5.8	1.2/6.1	1.0/6.5	0.3/6.9	-0.6/7.3	-1.3/7.6	-0.9/8.0	-0.7/8.4
MIA	-0.20	-0.1/0.7	-0.1/0.8	0.1/1.1	0.1/1.0	-0.3/1.7	-0.3/2.0	-0.4/2.1	-0.6/3.6	-1.0/3.7	-0.7/3.9	-0.6/4.0	-0.2/4.2	-0.1/4.3	0.4/4.4	0.9/4.6
MKE	1.47	0.6/0.9	0.9/1.1	1.1/1.1	1.5/1.0	2.1/-0.6	2.0/0.4	2.3/-0.4	2.0/4.5	1.9/5.0	1.5/5.5	0.6/6.4	1.1/6.9	1.6/7.4	1.9/7.9	1.9/7.9
MOB	-0.91	-0.3/0.6	0.0/1.1	-0.3/2.2	-0.9/1.5	-1.1/1.2	-1.2/1.7	-1.5/0.8	-2.2/4.1	-2.1/4.4	-1.3/4.7	-1.1/4.9	-0.8/5.2	-0.8/5.5	0.2/5.8	0.2/6.1
MSP	0.78	0.7/4.3	1.1/1.8	1.1/2.5	1.7/0.7	2.0/0.1	1.5/-0.3	1.0/0.8	1.3/3.7	1.0/4.3	0.4/4.9	-0.2/5.5	-0.4/6.2	-0.2/6.8	0.2/7.4	0.2/8.1
MSY	-0.64	-0.2/-0.1	-0.0/0.8	-0.1/1.6	-0.1/1.0	-0.4/0.7	-0.7/1.7	-1.0/0.2	-1.7/2.8	-1.6/3.1	-1.1/3.4	-0.9/3.7	-0.8/3.9	-0.8/4.2	-0.1/4.5	-0.0/4.8
MWL	0.63	0.7/1.8	0.9/1.9	0.9/2.2	1.2/1.0	1.6/1.2	1.4/-1.3	0.8/-1.9	0.6/1.7	0.5/2.1	0.7/2.6	-0.2/3.0	0.1/3.4	0.1/3.8	0.2/4.3	-0.1/4.7
NKX	2.27	2.0/-0.8	2.1/-2.1	2.4/-1.9	2.7/-3.5	2.8/-3.0	3.0/-3.1	2.8/-3.0	2.2/0.0	2.3/0.0	2.3/0.0	1.9/0.0	1.8/0.0	1.9/0.0	1.9/0.0	1.9/0.0
NTU	-1.39	-0.5/1.0	-0.6/0.8	-0.6/0.9	-1.3/0.6	-1.8/0.0	-2.2/2.1	-1.9/0.6	-2.0/7.8	-2.2/8.1	-1.5/8.3	-1.4/8.6	-1.7/8.9	-1.5/9.1	-1.0/9.4	-0.7/9.7
OAK	1.40	0.6/2.1	0.9/1.1	1.4/0.9	1.8/0.8	1.9/1.1	1.6/1.4	1.6/0.9	1.8/2.4	1.7/2.7	1.4/3.0	1.2/3.3	1.4/3.6	1.2/3.9	1.1/4.2	1.2/4.5
OKC	-1.36	0.2/-1.1	-0.0/0.4	0.1/-0.4	-0.2/-0.1	-0.4/-1.5	-0.5/-2.8	-1.3/-3.0	-1.3/-0.1	-1.3/0.4	-2.4/0.9	-3.2/1.3	-2.9/1.8	-2.6/2.3	-2.3/2.8	-2.3/3.2
OMA	1.31	1.1/3.9	1.4/3.6	1.7/2.4	2.3/2.3	2.2/1.5	2.2/1.1	2.0/1.8	2.2/4.8	1.3/5.3	1.4/5.9	0.2/6.5	0.2/7.1	0.1/7.7	0.8/8.3	0.6/8.9
ORD	0.44	-0.1/2.2	0.2/1.9	0.3/1.2	0.6/0.2	0.9/0.9	0.8/0.6	0.7/0.9	0.6/4.9	0.6/5.5	0.6/6.0	0.3/6.5	-0.1/7.0	-0.2/7.5	0.3/8.0	0.9/8.5
ORH	0.67	0.1/2.6	0.4/2.3	0.6/1.7	0.5/0.8	0.2/0.2	0.4/-0.3	1.0/0.4	1.9/6.0	1.1/6.4	1.7/6.8	1.2/7.2	0.5/7.6	-0.2/7.9	0.2/8.3	0.5/8.7
PDT	-0.33	-0.6/-0.9	-0.3/-0.9	-0.0/-1.7	0.5/-0.9	0.6/-0.6	0.5/-0.5	-0.2/0.0	0.1/0.5	-0.3/1.0	-1.2/1.5	-0.6/2.0	-0.4/2.5	-0.7/3.0	-1.0/3.5	-1.2/4.0
PDX	-1.05	-0.2/-1.2	-0.2/-1.8	0.6/-1.0	0.2/-1.0	0.1/-0.5	0.0/0.3	-0.5/-2.3	-0.2/-0.3	-0.6/0.1	-2.6/0.4	-1.9/0.8	-2.4/1.2	-2.5/1.5	-2.6/1.9	-2.9/2.3
PHL	-0.44	0.5/2.9	0.2/1.9	0.2/1.9	-0.4/0.6	-1.1/0.8	-1.3/0.8	-0.9/0.7	-0.5/6.1	-0.3/6.5	-0.2/6.9	-0.5/7.2	-0.8/7.6	-0.8/7.9	-0.5/8.3	-0.3/8.6
PHX	0.66	-0.2/1.3	0.4/1.3	0.3/2.4	0.2/2.1	0.1/1.1	0.1/1.6	0.3/1.8	0.7/-1.4	0.7/-1.0	0.8/-0.6	1.2/-0.2	1.6/0.3	1.7/0.7	1.2/1.1	0.9/1.6
PIR	0.50	0.3/3.3	0.4/3.1	0.6/4.3	1.0/2.9	1.3/2.3	0.8/3.1	1.1/3.4	1.2/4.2	0.5/4.8	-0.3/5.4	-0.2/6.1	-0.0/6.7	0.5/7.4	0.4/8.0	-0.2/8.7
PIT	-0.42	0.5/0.5	0.2/-0.3	0.1/-0.6	-0.5/-0.7	-0.5/-2.0	-0.3/-1.2	-0.2/-0.5	-0.1/6.3	-0.3/6.6	-0.9/7.0	-1.1/7.4	-1.3/7.8	-1.1/8.2	-0.7/8.6	-0.3/9.0
PVD	-1.79	0.2/1.6	0.3/0.4	0.1/0.8	0.2/-0.1	-1.1/-0.4	-1.0/-0.9	-1.1/-0.5	-0.7/5.0	-1.4/5.3	-2.3/5.7	-3.4/6.0	-4.0/6.3	-4.4/6.7	-4.1/7.0	-4.0/7.3
PWM	-0.93	0.2/-0.3	0.3/0.2	0.4/-0.8	0.4/-0.0	0.1/0.9	-0.2/0.1	0.1/-0.6	0.4/3.0	-0.4/3.4	-1.0/3.7	-1.8/4.1	-2.8/4.4	-3.5/4.7	-3.1/5.1	-3.0/5.4
RAL	0.00	0.0/0.0	0.0/0.0	0.0/0.0	0.0/0.0	0.0/0.0	0.0/0.0	0.0/0.0	0.0/0.0	0.0/0.0	0.0/0.0	0.0/0.0	0.0/0.0	0.0/0.0	0.0/0.0	0.0/0.0
RAP	-0.93	-0.4/3.4	-0.5/2.4	-0.1/3.0	0.1/3.4	0.3/0.8	0.3/3.6	-0.1/2.6	-0.6/0.6	-1.7/1.1	-2.7/1.6	-2.3/2.2	-2.1/2.7	-2.0/3.3	-0.6/3.9	-1.5/4.4
RBL	-1.12	-0.3/-1.1	-0.2/-0.8	-0.4/-1.5	-1.1/-1.1	-1.1/-1.4	-0.8/-2.2	-0.4/-1.9	-0.9/-0.2	-1.2/0.3	-0.9/0.8	-1.3/1.4	-1.5/1.9	-1.9/2.4	-2.4/3.0	-2.3/3.5
RDD	-1.81	-0.6/0.0	-0.7/-0.1	-1.0/-0.7	-1.6/-0.2	-2.0/0.0	-1.8/-0.3	-1.2/-1.3	-1.8/-0.8	-1.9/-0.3	-2.2/0.2	-2.0/0.7	-2.2/1.2	-2.3/1.8	-3.1/2.3	-2.9/2.9
RDU	-1.25	-0.3/0.4	-0.1/-0.2	-0.3/0.3	-0.7/-0.4	-0.9/-0.0	-1.5/0.4	-1.5/0.2	-1.4/4.9	-2.0/5.2	-2.1/5.5	-1.5/5.8	-2.0/6.1	-1.9/6.4	-1.4/6.7	-1.2/7.0
RIC	-0.70	-0.4/0.3	-0.4/-0.3	-0.3/-0.3	-0.7/0.5	-1.0/-0.1	-1.6/0.6	-1.2/-0.2	-1.0/5.2	-1.2/5.6	-0.6/5.9	-0.4/6.2	-0.8/6.5	-0.6/6.8	-0.3/7.1	0.1/7.4
RNO	-0.49	0.3/0.4	0.3/0.7	0.4/1.1	-0.1/-0.8	-0.3/-0.4	-0.1/1.9	-0.0/-0.8	-0.0/0.4	-0.4/0.9	-0.6/1.4	-0.4/1.9	-0.4/2.4	-1.3/2.8	-2.2/3.3	-2.6/3.8

ROA	0.80	0.6/1.0	0.7/0.6	0.3/-0.2	-0.1/0.7	0.3/0.7	0.2/0.0	0.8/0.5	1.3/7.1	0.9/7.4	1.0/7.8	1.2/8.1	0.9/8.5	1.0/8.8	1.4/9.2	1.6/9.6
ROC	0.97	1.1/0.8	1.3/0.9	1.6/1.0	1.3/-0.6	1.2/-0.1	1.4/-0.6	1.6/0.0	2.1/4.6	1.8/5.0	1.1/5.4	-0.1/5.8	-0.2/6.2	-0.1/6.6	-0.2/7.0	0.5/7.4
SAC	1.74	0.9/-0.4	1.0/0.2	1.1/0.1	0.6/0.8	1.5/0.6	1.9/1.2	2.5/0.3	1.6/2.2	1.7/2.7	1.6/3.2	2.9/3.7	2.8/4.2	2.3/4.7	1.8/5.2	1.9/5.7
SAN	0.95	1.2/-0.1	1.2/-1.2	1.4/-1.0	1.7/-3.0	1.9/-1.9	2.1/-2.7	1.7/-2.2	1.3/-0.6	1.1/-0.5	0.5/-0.4	0.2/-0.2	0.0/-0.1	-0.1/0.1	0.0/0.2	-0.1/0.3
SAT	-1.02	-0.3/-0.1	0.0/0.8	-0.1/0.8	-0.3/-1.6	-0.4/-1.0	-0.6/-2.7	-1.2/-4.3	-1.3/-1.8	-1.2/-1.4	-1.9/-1.1	-1.7/-0.7	-2.0/-0.4	-1.7/0.0	-1.3/0.4	-1.3/0.7
SAV	-0.72	0.2/1.3	0.2/1.2	-0.1/2.0	-0.9/2.1	-1.2/2.3	-1.4/2.4	-1.5/2.5	-1.4/7.0	-2.6/7.3	-1.8/7.5	-0.8/7.7	-0.8/8.0	-0.3/8.2	0.5/8.5	1.1/8.7
SDF	1.15	0.3/2.2	-0.0/1.4	-0.4/1.0	-0.6/0.3	0.1/0.7	0.1/-0.3	0.8/-0.1	1.3/4.9	1.3/5.3	1.7/5.8	2.0/6.2	2.3/6.6	2.0/7.0	3.0/7.4	3.3/7.8
SEA	-1.95	-0.2/-0.5	-0.3/-1.3	-0.3/-0.9	-0.6/-1.7	-0.5/-2.0	-0.7/-1.2	-1.3/-2.3	-1.2/-1.2	-1.5/-0.9	-3.3/-0.6	-3.4/-0.4	-3.8/-0.1	-3.9/0.2	-3.7/0.5	-4.5/0.8
SFO	1.32	0.3/0.6	0.6/0.8	0.8/1.0	1.1/0.3	1.5/0.7	1.8/0.9	1.8/0.8	2.0/0.4	1.9/0.6	1.5/0.9	1.5/1.2	1.7/1.5	1.2/1.7	1.0/2.0	1.2/2.3
SJC	1.17	0.6/0.4	0.6/0.3	0.6/-0.1	1.1/0.0	1.5/0.4	1.9/0.5	2.1/0.3	2.1/0.6	2.2/1.0	1.6/1.3	0.9/1.7	1.0/2.1	0.7/2.4	0.3/2.8	0.4/3.2
SJT	0.50	0.2/0.2	0.8/2.1	0.8/0.8	0.8/1.7	1.1/-0.6	0.8/-3.3	0.4/-3.6	0.2/-1.2	0.4/-0.8	0.5/-0.5	0.3/-0.1	0.3/0.3	0.2/0.7	0.4/1.1	0.4/1.4
SLC	-0.58	0.2/0.3	-0.3/2.0	0.2/0.8	0.5/2.2	-0.4/1.5	0.1/2.0	0.7/0.9	0.4/0.8	-0.3/1.3	-1.2/1.8	-0.7/2.3	-1.1/2.8	-1.4/3.3	-2.2/3.8	-3.2/4.3
SSI	-0.04	0.0/1.8	0.0/2.3	-0.2/4.2	-0.5/3.9	-1.2/3.7	-1.2/3.6	-1.6/4.1	-1.0/7.0	-1.9/7.2	-0.6/7.5	0.2/7.7	0.8/7.9	1.4/8.2	2.3/8.4	3.0/8.6
STL	0.19	0.6/3.3	0.7/2.6	0.7/2.8	0.7/1.5	0.4/1.5	-0.2/0.6	0.5/1.3	0.6/4.8	0.8/5.3	0.6/5.8	-0.7/6.3	-0.6/6.7	-1.1/7.2	-0.4/7.7	0.1/8.2
SYR	1.04	1.2/2.7	1.3/2.7	1.8/2.7	1.4/1.2	0.6/0.3	0.5/0.8	0.6/2.0	0.7/5.8	1.0/6.3	1.0/6.7	1.1/7.1	1.0/7.5	1.1/7.9	0.9/8.3	1.4/8.7
TLH	0.39	0.2/2.0	0.3/1.4	0.2/2.8	-0.1/2.9	-0.1/2.7	0.0/3.8	-0.3/3.6	-0.1/7.4	-0.3/7.7	0.2/7.9	-0.0/8.2	0.8/8.5	1.1/8.8	1.8/9.0	2.2/9.3
TPA	0.88	0.3/0.3	0.4/0.2	0.5/1.2	0.4/-0.1	0.3/0.9	0.3/2.0	0.3/1.2	0.3/5.2	0.1/5.4	0.4/5.6	1.1/5.8	1.6/6.0	2.1/6.2	2.3/6.4	2.9/6.6
TRM	-0.18	-0.5/-0.4	-0.5/-1.3	-0.6/-1.0	-0.8/-1.7	-0.8/-1.9	-0.4/-0.8	-0.2/-1.3	-0.0/-1.0	0.2/-0.7	0.5/-0.3	0.2/0.1	0.5/0.5	0.4/0.9	-0.3/1.3	-0.5/1.7
TUL	-1.11	0.1/1.1	-0.0/0.8	0.1/0.9	-0.5/0.4	-0.3/-0.6	-0.7/-0.9	-1.3/-2.1	-0.8/2.0	-0.7/2.5	-1.9/2.9	-2.5/3.4	-2.4/3.9	-2.2/4.4	-1.7/4.9	-1.8/5.4
TUS	1.30	0.6/0.6	0.6/0.8	0.7/1.1	0.6/1.6	0.7/0.2	0.9/0.1	0.7/0.9	1.4/-1.1	1.3/-0.7	1.5/-0.3	1.9/0.1	2.3/0.4	2.5/0.8	2.0/1.2	1.8/1.6
TYR	-0.18	-0.0/1.9	0.1/2.4	0.1/4.2	0.1/3.7	0.4/2.8	0.2/1.0	-0.1/0.2	-0.5/2.9	-0.2/3.3	-0.1/3.7	-0.5/4.1	-0.6/4.5	-0.6/4.9	-0.5/5.3	-0.6/5.7
TYS	0.41	0.7/1.6	0.6/0.8	0.6/0.5	-0.2/1.1	-0.3/1.1	-0.1/2.1	0.0/0.7	-0.1/5.8	0.1/6.1	-0.1/6.5	0.5/6.8	0.4/7.2	0.6/7.5	1.4/7.9	2.0/8.3
VCT	-0.02	0.3/0.9	0.5/1.7	0.4/3.2	0.0/1.8	-0.2/0.3	-0.5/-1.3	-0.8/-2.6	-0.8/-0.7	-0.9/-0.3	-0.1/0.0	0.2/0.3	0.1/0.7	0.4/1.0	0.6/1.4	0.6/1.7
WJF	0.65	-0.0/1.1	-0.0/3.3	-0.2/2.5	-0.3/1.0	-0.7/0.8	0.1/1.5	0.7/-0.4	0.5/-1.4	0.5/-0.9	1.4/-0.5	1.7/-0.1	2.0/0.3	1.8/0.7	1.3/1.1	1.1/1.6
YKM	0.26	0.7/0.0	1.0/-1.0	0.1/-0.6	1.1/-0.9	0.9/-0.2	0.7/0.4	0.4/-0.5	0.9/0.9	0.4/1.4	-0.6/2.0	0.1/2.5	0.1/3.1	-0.5/3.6	-0.5/4.2	-0.8/4.7
YNG	0.47	0.5/0.3	0.5/-0.2	0.6/-0.1	0.4/-0.8	0.7/-0.6	0.7/-1.2	0.7/-0.6	0.9/5.6	0.9/6.0	0.4/6.4	0.1/6.8	-0.1/7.2	-0.0/7.6	0.2/8.0	0.7/8.4

red: S < -0.3

orange: -0.3 < S < -0.1

grey: -0.1 < S < 0.1

green: 0.1 < S < 0.3

blue: S > 0.3

S_score: average of (1 - ECMWF-value / MEX-value)

red: B >= 4.0

orange: 4.0 > B >= 2.0

black: 2.0 > B >= -2.0

green: -2.0 > B >= -4.0

blue: B < -4.0

avg_bias: average of ECMWF-value

ECMWF/MEX MIN Temperature in ALL

	S-score	MAE (2008-11-01~2008-11-30)														
		Day 1	Day 2	Day 3	Day 4	Day 5	Day 6	Day 7	Day 8	Day 9	Day 10	Day 11	Day 12	Day 13	Day 14	Day 15
ABE	0.15	2.8/0.0	2.9/3.4	2.8/3.4	3.3/3.7	4.1/4.2	4.7/4.2	5.2/4.6	5.5/8.1	6.1/8.1	6.2/8.1	6.0/8.2	6.2/8.3	6.6/8.4	7.1/8.5	7.7/--
ABI	0.24	2.7/0.0	2.5/4.1	3.0/5.8	3.0/6.0	3.9/6.5	4.9/6.3	4.9/6.3	5.0/6.8	5.3/6.9	5.1/7.0	6.2/7.1	6.6/7.4	6.5/7.6	6.3/7.8	6.4/--
ABQ	0.08	2.4/0.0	2.7/2.4	2.5/2.9	2.6/3.2	3.0/3.2	3.3/3.6	3.2/3.6	3.3/4.6	3.9/4.5	4.1/4.4	4.2/4.5	4.3/4.4	4.5/4.4	4.1/4.4	4.2/--
ABY	0.29	2.8/0.0	2.5/3.2	2.8/3.2	3.4/3.7	4.0/5.1	3.9/5.9	4.0/7.3	4.3/9.2	5.3/9.1	5.8/9.3	6.1/9.5	6.5/9.6	6.3/9.6	8.1/9.7	8.4/--
ACT	0.13	3.3/0.0	4.1/5.5	4.5/6.2	4.8/6.1	5.5/7.1	5.7/6.9	6.0/7.1	6.5/7.7	6.9/7.7	7.3/7.8	7.7/7.8	8.0/7.9	7.9/7.9	7.5/7.8	7.2/--
ACY	0.17	3.1/0.0	3.2/3.2	3.3/3.6	3.5/3.4	3.9/3.8	4.0/3.8	4.6/4.3	5.4/8.6	5.8/8.8	6.1/8.8	5.7/8.8	5.8/8.9	5.8/9.0	6.6/9.1	7.1/--
ALB	0.14	2.4/0.0	2.8/3.3	3.0/3.3	3.7/3.1	4.0/3.6	4.4/3.7	4.4/5.3	4.6/8.2	5.2/8.2	5.8/8.3	6.3/8.3	6.0/8.4	6.6/8.5	7.2/8.5	7.8/--
ALW	-0.19	2.4/0.0	3.0/3.4	3.6/2.8	3.3/3.4	3.7/3.5	3.7/3.8	3.7/3.5	3.9/3.7	5.0/3.8	5.4/3.8	5.8/3.8	5.6/3.8	5.2/3.9	4.6/3.9	4.9/--
AOO	0.05	3.0/0.0	2.4/2.5	2.5/2.6	3.2/3.2	3.5/3.3	4.3/3.4	4.9/4.0	5.1/7.3	5.3/7.4	6.1/7.5	6.8/7.6	7.0/7.6	7.4/7.7	7.2/--	7.2/--
APN	-0.09	5.5/0.0	5.2/4.1	5.4/4.2	5.4/4.4	6.3/4.5	6.7/5.3	6.7/4.8	6.0/7.1	6.1/7.0	6.2/7.1	6.1/7.1	6.2/7.1	7.0/7.1	7.7/7.1	7.8/--
ATL	0.33	2.2/0.0	2.1/3.1	2.4/3.2	2.7/3.6	3.1/3.9	3.0/5.0	3.5/5.4	3.3/7.5	4.3/7.7	4.7/7.7	4.5/7.7	5.1/8.0	6.0/8.2	6.8/8.2	6.7/--
AUG	0.26	2.5/0.0	2.2/3.0	2.0/2.9	2.7/2.8	2.6/2.9	3.1/3.3	2.9/5.1	4.3/8.2	4.9/8.3	5.5/8.4	6.2/8.5	6.5/8.6	6.6/8.8	7.3/8.9	8.0/--
AUS	0.16	6.5/0.0	6.1/6.4	6.3/7.2	6.3/7.9	6.9/9.0	6.6/8.5	7.6/7.7	8.5/10.2	8.4/10.4	8.2/10.6	9.3/10.7	9.5/10.8	9.5/11.0	8.7/11.1	8.1/--
AVP	-0.08	3.1/0.0	3.2/2.7	3.6/2.9	4.2/2.8	4.7/3.5	5.5/3.7	5.6/4.8	5.9/8.0	6.5/8.0	7.3/8.0	7.2/8.2	7.4/8.3	7.7/8.4	7.7/8.5	8.1/--
BDL	0.17	2.0/0.0	2.4/2.7	2.7/2.9	3.1/2.8	3.5/3.1	3.9/3.6	3.6/4.7	4.6/8.4	5.4/8.6	5.8/8.7	6.3/8.7	6.3/8.7	6.5/8.9	7.2/9.0	7.7/--
BFL	-0.00	2.7/0.0	2.6/2.2	2.5/3.1	2.5/3.2	2.7/3.0	3.1/2.9	3.1/3.3	3.6/3.8	4.0/3.6	3.9/3.5	3.7/3.4	3.8/3.4	3.4/3.4	3.4/3.5	3.4/--
BGM	0.02	2.8/0.0	2.6/2.7	3.1/2.5	3.6/2.8	4.1/2.6	4.6/3.3	4.7/4.5	4.9/7.9	5.2/7.9	5.6/8.0	5.9/8.1	6.1/8.2	6.9/8.3	7.5/8.5	7.9/--
BHM	0.27	2.9/0.0	2.8/3.7	2.8/4.4	3.7/4.6	4.0/5.4	4.3/6.1	4.6/6.7	4.5/8.4	5.2/8.5	6.1/8.6	5.9/8.8	7.2/8.9	7.8/9.0	8.3/9.2	8.4/--
BIS	-0.02	4.4/0.0	4.2/4.7	4.5/4.5	4.7/4.7	5.3/6.1	6.0/5.7	6.0/6.4	5.6/6.7	5.7/6.5	5.6/6.4	7.0/6.2	7.4/6.2	8.2/6.0	7.4/5.9	7.2/--
BNA	0.31	2.3/0.0	2.9/3.8	2.6/3.9	3.1/4.9	3.7/5.3	3.8/5.1	3.8/5.8	4.4/7.2	4.3/7.8	5.4/7.5	4.7/7.7	5.3/7.9	6.3/8.1	6.0/8.3	6.2/--
BOI	-0.13	1.9/0.0	2.7/2.5	3.3/2.7	3.8/3.6	4.4/4.0	4.6/4.0	4.1/3.8	4.0/4.0	4.5/4.0	4.6/4.0	4.8/4.2	5.0/4.2	5.1/4.2	4.8/4.2	5.3/--
BOS	0.21	2.2/0.0	2.3/2.6	2.6/3.3	2.6/2.7	3.2/2.7	3.2/2.6	3.2/4.7	3.7/7.8	4.5/7.9	4.9/8.0	5.6/8.1	5.6/8.2	5.9/8.3	6.4/8.5	6.9/--
BRO	0.17	2.8/0.0	2.6/3.7	2.9/4.8	3.2/5.4	3.6/6.1	4.5/5.7	5.2/5.0	5.4/6.3	5.7/6.2	5.9/6.1	5.6/6.2	6.0/6.2	5.9/6.2	6.2/6.2	6.2/--
BTV	0.19	2.6/0.0	2.5/3.0	2.3/2.9	2.4/2.6	2.8/2.9	3.6/3.3	3.9/5.6	4.4/8.1	5.2/8.1	6.0/8.1	6.2/8.0	6.3/8.1	6.7/8.1	7.2/8.1	8.0/--
BUF	0.20	2.2/0.0	2.1/3.3	2.1/2.7	2.3/2.9	2.8/3.4	3.2/3.9	4.1/4.0	4.3/6.4	4.6/6.5	5.1/6.5	5.0/6.7	5.4/6.9	6.2/6.9	6.5/7.2	6.6/--
BUR	0.09	2.2/0.0	2.2/1.9	2.5/1.8	2.6/2.5	2.9/2.3	2.9/2.4	2.5/2.7	2.7/5.8	2.5/5.6	3.2/5.4	3.8/5.2	4.0/5.0	4.3/4.9	4.7/4.7	5.0/--
BWI	0.22	2.6/0.0	2.7/3.7	2.5/3.9	3.4/4.3	4.1/4.4	4.3/4.7	5.2/5.4	5.6/8.4	5.8/8.3	6.1/8.2	5.6/8.2	6.2/8.3	6.7/8.3	7.4/8.3	7.6/--
CAE	0.36	3.4/0.0	3.2/5.1	3.1/4.5	3.3/4.5	4.1/5.3	4.4/6.2	4.7/6.6	4.7/9.9	5.2/9.9	5.6/10.1	5.9/10.2	6.1/10.3	6.6/10.4	8.0/10.6	8.3/--
CHA	0.36	2.1/0.0	1.9/3.2	2.2/3.7	2.9/4.6	3.6/5.6	3.7/6.2	4.1/6.6	3.7/7.9	4.4/8.1	5.1/8.2	5.9/8.5	7.0/8.7	7.3/8.8	7.3/8.8	7.8/--
CLE	0.21	3.1/0.0	3.0/2.5	2.7/2.7	2.8/3.1	3.3/3.8	3.4/4.2	4.2/4.5	3.6/6.8	3.9/6.8	4.6/7.0	4.2/7.1	4.7/7.3	5.3/7.4	6.1/7.6	5.6/--
CLT	0.43	2.7/0.0	2.4/4.3	2.5/3.7	2.9/4.4	3.4/4.5	3.3/5.2	3.2/6.0	3.9/9.6	4.4/9.7	4.8/9.8	4.6/10.0	5.3/10.2	6.1/10.4	7.0/10.6	6.7/--
CMH	0.30	2.5/0.0	2.1/2.7	2.3/3.3	2.1/3.5	3.0/3.7	3.7/4.1	4.6/5.3	4.4/7.1	4.8/7.2	4.3/7.3	3.9/7.4	4.2/7.4	5.5/7.5	6.1/7.6	6.1/--
CON	0.24	3.4/0.0	3.4/4.5	3.8/4.4	4.2/4.2	4.2/4.8	5.0/5.3	5.2/6.2	5.8/10.2	6.3/10.3	6.9/10.4	7.4/10.5	7.4/10.6	7.4/10.7	7.9/10.9	8.6/--
COS	-0.01	3.8/0.0	3.7/3.3	4.0/3.6	4.3/4.2	4.5/4.6	4.8/4.5	4.7/5.3	4.8/5.8	5.1/5.6	4.9/5.3	5.4/5.3	5.5/5.2	5.4/5.0	5.4/4.8	5.2/--
COU	0.29	2.1/0.0	2.1/3.0	2.2/3.2	2.6/3.7	2.9/4.5	3.6/4.1	3.5/5.6	3.7/7.0	3.9/7.0	4.3/7.1	5.4/7.3	5.9/7.4	6.7/7.4	6.5/7.6	6.3/--
CQT	0.00	0.0/0.0	0.0/0.0	0.0/0.0	0.0/0.0	0.0/0.0	0.0/0.0	0.0/0.0	0.0/0.0	0.0/0.0	0.0/0.0	0.0/0.0	0.0/0.0	0.0/0.0	0.0/0.0	0.0/--
CRP	0.28	2.3/0.0	2.8/4.5	2.9/5.8	2.5/6.3	3.2/7.2	4.3/7.3	5.2/6.2	6.1/7.6	5.9/7.7	6.3/7.7	7.0/7.8	7.2/8.0	7.2/8.0	7.1/7.9	7.0/--
CRW	0.26	3.1/0.0	3.0/3.3	2.6/3.7	2.7/4.2	3.4/4.4	4.0/5.2	4.6/5.6	4.5/7.2	5.2/7.2	5.3/7.3	5.0/7.5	5.2/7.5	5.6/7.5	6.4/7.6	6.0/--
CVG	0.29	2.4/0.0	2.8/3.1	3.0/3.2	3.2/3.8	3.3/4.6	3.4/4.3	4.2/5.7	4.5/7.9	4.4/7.9	4.1/7.9	4.4/8.0	4.6/8.1	5.9/8.1	6.5/8.4	6.5/--
DAY	0.23	3.0/0.0	3.2/2.3	3.5/3.1	3.8/3.8	3.9/4.4	3.6/4.9	4.5/6.0	4.3/8.5	4.5/8.6	4.7/8.7	4.8/8.9	5.0/9.0	6.4/9.1	7.1/9.2	6.9/--
DBQ	0.22	1.9/0.0	1.9/2.4	1.9/2.5	2.4/3.4	3.2/3.8	4.4/5.3	4.9/6.1	5.1/8.1	5.4/8.2	6.2/8.4	7.0/8.5	7.4/8.6	7.8/8.8	7.7/9.0	7.6/--
DCA	0.28	2.0/0.0	2.3/2.6	2.0/2.6	2.5/3.2	2.9/3.1	3.2/3.6	3.7/4.4	3.9/7.4	4.2/7.5	4.2/7.6	3.9/7.6	4.5/7.7	5.2/7.8	6.2/7.8	6.2/--
DEC	0.28	2.1/0.0	2.2/2.7	2.3/3.2	2.8/3.1	3.4/4.0	4.1/4.9	4.3/5.9	4.4/7.6	3.9/7.7	4.1/7.7	4.7/7.8	5.5/8.0	6.6/8.1	6.8/8.2	6.6/--
DEN	-0.07	4.9/0.0	4.9/4.3	5.3/5.0	5.7/5.4	5.7/5.3	5.0/4.2	4.8/5.6	5.6/6.2	6.5/6.0	6.2/6.0	6.7/5.9	6.8/5.8	6.4/5.9	6.5/5.7	7.3/--
DFW	0.19	1.9/0.0	1.7/2.5	2.0/2.8	2.6/4.1	3.7/4.9	4.0/4.6	4.3/5.0	4.4/6.0	4.6/6.0	4.3/6.0	5.1/5.9	5.8/5.9	5.8/5.9	5.4/5.9	5.4/--
DLH	0.09	3.1/0.0	2.7/3.4	3.2/3.6	3.6/3.8	4.3/4.2	5.1/4.6	5.5/4.8	5.6/8.1	5.8/8.3	6.7/8.5	8.0/8.7	8.4/8.8	8.4/9.0	8.5/9.2	8.4/--
DSM	0.28	2.3/0.0	1.7/2.8	1.8/2.9	2.2/4.1	2.6/4.3	3.8/4.8	4.3/6.3	4.4/7.4	5.1/7.6	5.2/7.7	6.6/7.9	6.9/8.1	8.0/8.3	7.5/8.5	7.2/--
DTW	0.31	1.9/0.0	1.5/3.1	2.2/3.5	2.4/3.8	3.3/4.0	3.8/4.4	4.1/4.7	4.2/6.4	4.8/6.6	4.3/6.7	4.1/6.9	4.0/7.1	5.1/7.2	5.7/7.3	5.8/--
ELP	0.17	3.6/0.0	3.2/4.4	3.6/4.8	3.6/4.6	4.0/6.3	4.0/4.8	4.8/4.7	5.3/6.1	5.5/6.2	5.4/6.4	6.1/6.6	5.6/6.7	6.3/6.8	5.8/7.0	5.8/--
ERI	-0.08	3.8/0.0	3.8/2.8	4.3/2.7	4.4/2.9	4.2/3.0	4.5/3.7	5.2/3.4	4.8/6.4	5.1/6.6	5.3/6.7	4.9/6.8	5.1/7.0	5.8/7.1	6.0/7.2	6.0/--
EUG	-0.15	2.4/0.0	3.7/3.6	4.9/4.1	5.7/4.1	6.2/5.1	6.1/5.1	6.3/5.3	6.6/6.0	7.0/6.0	6.6/6.0	6.7/6.0	6.7/6.0	6.7/6.0	6.5/6.0	6.4/--
EVV	0.21	2.7/0.0	2.9/4.0	3.4/4.5	3.9/3.7	5.1/5.3	4.8/5.4	5.0/6.8	5.6/7.4	5.8/7.5	5.4/7.6	5.0/7.7	5.8/7.8	6.2/8.0	5.9/8.1	6.0/--
EWR	0.18	2.1/0.0	2.4/2.8	2.6/2.8	3.1/2.9	3.8/3.3	4.1/3.3	4.4/4.3	4.9/8.1	5.4/8.3	5.2/8.4	5.1/8.5	5.3/8.6	5.5/8.7	6.0/8.9	6.3/--
FAR	0.09	3.7/0.0	3.4/3.1	3.6/3.7	2.9/3.5	3.1/4.8	4.6/5.2	4.7/5.3	4.7/7.1	4.7/6.9	5.5/6.9	6.8/6.8	6.8/6.8	8.2/6.8	7.9/6.8	7.2/--
FAT	0.07	2.5/0.0	2.5/2.4	2.3/2.6	2.5/2.8	2.9/2.8	3.2/2.8	3.3/3.2	3.7/4.5	3.8/4.3	3.6/4.1	3.7/4.1	3.6/3.9	3.2/3.7	3.2/3.7	3.3/--
FLG	-0.18	5.3/0.0	5.7/4.0	5.6/4.6	6.0/4.7	5.9/4.1	6.1/4.3	5.7/4.8	5.3/5.5	5.2/5.4	5.1/5.2	5.5/5.2	5.9/5.4	6.0/5.1	6.1/5.2	6.1/--
FMY	0.37	1.8/0.0	1.5/2.2	1.8/2.1	2.1/2.8	2.7/3.6	2.7/3.9	3.3/5.2	3.4/9.2	4.5/9.3	5.2/9.5	5.4/9.6	5.7/9.8	6.1/9.9	6.5/10.1	6.7/--
FSD	0.05	5.2/0.0	3.9/4.0	4.8/4.7	5.0/4.9	4.5/5.4	5.3/5.3	4.9/6.0	4.7/6.2	5.5/6.1	5.0/6.0	5.7/5.9	6.1/5.9	6.7/5.9	6.2/5.9	6.3/--
FWA	0.26	2.5/0.0	2.0/2.6	2.5/4.0	3.0/4.1	4.2/4.5	4.5/4.5	5.2/6.0	4.8/7.8	5.1/7.9	4.8/8.0	4.6/8.1	5.1/8.2	6.4/8.3	7.1/8.4	7.0/--

GAD	0.34	3.8/0.0	3.6/4.7	3.8/4.9	4.8/7.1	5.3/7.4	5.9/7.9	6.2/9.1	5.6/11.9	6.1/12.0	6.9/12.3	7.3/12.4	8.1/12.5	9.3/12.7	9.7/13.0	10.0/--
GEG	-0.06	2.5/0.0	2.3/3.0	2.9/2.9	2.9/2.8	3.2/3.2	3.6/3.7	3.2/3.5	3.1/4.1	4.0/4.0	4.4/3.9	5.3/3.8	5.2/3.8	4.7/3.8	4.5/3.7	4.5/--
GTF	0.05	3.6/0.0	4.0/5.1	4.7/4.5	4.3/5.5	4.1/5.4	5.0/6.1	5.2/6.0	5.7/6.9	6.2/6.7	6.8/6.5	6.9/6.3	6.9/6.2	6.7/5.9	6.8/5.9	6.8/--
HOU	0.06	4.9/0.0	4.7/3.7	4.5/4.7	4.6/5.2	4.6/5.3	5.3/6.2	5.9/6.0	6.4/7.0	6.0/7.1	6.2/7.1	6.4/7.1	6.9/7.2	6.9/7.3	7.0/7.3	6.5/--
HSV	0.37	2.2/0.0	2.2/3.6	2.2/3.1	2.8/4.1	3.2/5.0	3.4/5.5	3.5/6.0	3.4/8.0	4.1/8.0	5.1/8.2	4.8/8.3	5.8/8.6	6.7/8.8	7.1/8.9	7.2/--
IAH	0.22	2.4/0.0	1.9/3.7	2.6/4.1	2.6/5.5	3.6/5.5	4.3/5.6	4.8/5.3	5.5/6.9	5.3/6.8	5.4/6.8	6.5/7.0	6.4/7.0	7.1/7.0	6.5/7.1	6.2/--
ICT	0.18	2.0/0.0	2.1/2.8	2.5/3.4	3.2/4.6	2.9/4.4	4.0/4.8	4.3/5.0	4.2/5.0	4.9/5.2	4.0/5.4	4.8/5.5	5.5/5.8	5.9/5.9	5.4/6.2	5.0/--
ILG	0.22	2.2/0.0	2.3/2.6	2.1/2.9	2.5/3.3	3.1/3.5	3.4/3.5	4.3/4.3	4.5/7.0	4.9/7.0	5.1/7.1	4.7/7.1	5.0/7.2	5.2/7.2	5.9/7.3	6.2/--
IND	0.30	2.2/0.0	2.2/2.4	2.5/2.6	2.6/2.8	2.6/3.8	3.1/4.2	3.7/5.7	4.0/7.7	4.2/7.8	3.9/7.9	4.1/7.9	4.6/8.0	6.3/8.1	6.7/8.2	6.7/--
IPT	0.04	3.1/0.0	3.3/3.2	2.9/2.9	3.2/3.5	3.8/3.9	4.4/3.9	4.7/3.7	5.4/7.1	6.1/7.2	6.4/7.2	6.1/7.1	6.6/7.2	6.8/7.2	6.9/7.3	7.6/--
JAN	0.32	1.8/0.0	2.0/4.1	2.7/5.9	3.5/5.5	3.6/6.6	4.0/7.4	4.7/7.1	5.1/8.3	6.0/8.4	6.6/8.4	6.8/8.5	7.5/8.7	8.0/8.8	8.0/9.0	8.1/--
JAX	0.42	2.5/0.0	2.3/4.0	2.4/4.1	2.4/4.3	3.0/5.3	4.0/5.9	4.3/7.6	4.3/11.0	5.2/11.1	6.1/11.2	7.0/11.3	7.0/11.5	7.7/11.6	8.0/11.7	8.4/--
JFK	0.21	1.5/0.0	2.0/2.8	2.2/2.7	2.4/2.8	3.4/3.2	3.7/3.3	3.8/4.3	4.2/7.6	5.0/7.7	5.7/7.9	5.6/8.0	5.7/8.0	5.7/8.2	6.3/8.3	6.4/--
LAN	0.17	2.9/0.0	2.6/2.9	2.5/3.7	2.5/3.5	3.5/3.0	3.7/3.7	4.3/4.6	4.3/6.4	4.8/6.6	4.7/6.7	5.2/6.9	5.0/6.9	6.0/7.1	6.7/7.2	6.9/--
LAS	-0.02	2.0/0.0	2.5/2.3	2.8/1.5	2.8/1.9	3.0/2.2	3.1/2.9	3.2/2.8	3.4/5.2	3.0/4.9	3.0/4.7	3.5/4.4	3.4/4.3	3.4/4.2	3.5/4.0	3.6/--
LAX	-0.08	2.0/0.0	1.9/1.3	1.9/1.4	1.9/1.5	2.0/2.1	2.1/1.9	2.0/2.1	2.2/2.6	2.3/2.5	2.4/2.5	2.3/2.4	2.5/2.3	2.5/2.2	2.6/2.2	3.1/--
LEX	0.20	2.5/0.0	2.8/2.6	3.0/2.4	3.4/2.8	3.4/4.2	3.3/3.9	4.0/4.6	4.4/7.7	4.5/7.8	4.4/7.9	4.8/8.0	5.1/8.1	6.0/8.3	6.1/8.3	6.0/--
LFK	0.28	2.2/0.0	2.4/4.2	3.1/5.4	3.9/6.8	4.8/7.1	5.0/7.7	5.6/7.2	5.8/8.4	5.8/8.4	6.4/8.5	7.4/8.5	7.7/8.7	7.6/8.8	7.3/8.9	7.3/--
LGA	0.22	2.0/0.0	2.2/2.4	2.4/2.5	2.8/3.1	3.5/3.2	3.5/3.3	3.5/4.4	4.2/7.4	4.8/7.6	4.9/7.6	4.9/7.6	5.0/7.9	5.3/8.0	5.8/8.0	6.1/--
LGB	-1.19	4.4/0.0	4.6/1.4	5.2/1.6	5.5/1.5	5.6/2.1	5.7/2.3	5.2/2.4	4.2/2.6	3.9/2.5	3.9/2.4	3.5/2.4	3.6/2.4	3.9/2.6	4.3/2.4	4.7/--
LIT	0.22	3.0/0.0	3.0/3.8	3.1/4.6	3.5/5.0	4.0/5.4	4.0/5.5	3.6/5.4	4.1/6.0	4.9/6.0	4.9/6.5	4.8/6.2	5.8/6.3	6.0/6.5	5.6/6.6	5.7/--
LNS	0.13	2.6/0.0	3.0/3.0	2.6/2.9	3.0/3.4	3.5/3.4	4.0/4.1	4.6/4.8	4.9/7.2	5.4/7.1	5.7/7.1	5.3/7.2	5.7/7.2	6.0/7.1	6.5/7.2	7.0/--
MAF	0.31	2.6/0.0	2.5/5.9	3.1/6.2	3.5/6.1	3.7/6.4	4.6/7.0	4.8/6.7	5.2/7.6	6.6/7.7	6.2/7.9	6.4/8.1	6.9/8.2	7.0/8.5	6.9/8.6	6.8/--
MBA	0.22	2.7/0.0	3.2/4.1	3.6/4.6	3.7/4.0	4.5/4.5	5.1/4.8	4.9/6.0	5.5/9.9	6.3/9.9	6.5/10.7	7.2/10.2	7.4/10.3	7.5/10.5	8.0/10.6	8.3/--
MCI	0.25	2.0/0.0	2.4/3.5	2.4/3.7	2.7/3.9	2.8/4.9	3.3/4.7	3.8/5.8	4.5/6.4	5.1/6.6	4.5/6.7	5.8/6.9	6.1/7.0	7.1/7.2	6.8/7.3	6.2/--
MCN	0.36	2.7/0.0	2.3/3.9	2.5/4.2	3.1/4.9	3.8/5.4	4.1/6.2	4.9/7.3	4.8/9.5	5.5/9.6	5.9/9.7	6.1/9.7	6.2/9.9	7.3/10.0	8.3/10.2	8.3/--
MCO	0.46	2.2/0.0	1.5/2.2	1.5/2.0	1.8/2.7	2.2/4.0	2.2/4.2	2.3/5.5	2.7/8.9	3.8/9.1	4.7/9.3	5.0/9.5	5.3/9.6	5.6/9.8	5.9/9.9	6.1/--
MDT	0.14	2.8/0.0	2.2/2.7	2.1/3.1	3.1/3.4	3.4/3.6	4.1/3.9	4.5/4.2	5.2/7.0	5.5/7.7	5.8/7.2	5.7/7.2	6.0/7.2	6.1/7.3	6.6/7.4	6.6/--
MEM	0.27	2.3/0.0	3.1/4.1	3.2/4.0	3.9/4.8	3.7/5.3	3.4/5.7	3.5/5.4	3.8/6.5	4.3/6.8	4.7/6.7	4.5/6.8	5.7/7.0	6.1/7.1	6.7/7.2	6.9/--
MHT	0.24	2.4/0.0	2.4/2.9	2.5/3.1	2.8/3.0	3.4/3.2	3.9/3.9	3.6/5.2	4.3/9.2	5.3/9.2	5.9/9.1	6.4/9.0	6.3/9.0	6.3/9.0	6.7/8.8	7.4/--
MIA	0.28	1.8/0.0	1.9/2.0	2.1/2.0	2.3/2.8	2.7/3.4	2.9/4.1	3.4/4.5	3.8/7.0	4.1/7.2	4.5/7.2	5.0/7.3	4.8/7.4	4.6/7.5	5.0/7.6	5.2/--
MKE	0.16	3.3/0.0	3.5/2.4	3.5/3.4	3.5/3.9	4.1/4.3	4.1/4.6	4.0/6.1	4.5/7.8	4.8/7.9	4.6/8.0	5.6/8.2	6.3/8.2	7.3/8.4	7.7/8.5	7.6/--
MOB	0.30	2.6/0.0	2.2/3.7	2.8/4.4	4.0/5.6	4.4/6.4	4.8/7.6	4.9/8.7	5.1/9.5	6.5/9.5	7.1/9.7	7.7/9.9	8.2/10.0	8.4/10.2	8.3/10.3	8.4/--
MSP	0.24	2.2/0.0	2.0/3.0	1.9/2.9	2.1/3.2	2.5/3.6	3.2/3.7	3.5/5.6	4.2/6.4	4.2/6.6	5.1/6.7	5.8/7.0	6.6/7.2	7.1/7.4	6.9/7.8	6.6/--
MSY	0.12	3.2/0.0	3.1/2.7	3.7/3.6	4.5/4.0	4.1/4.8	3.4/5.3	3.3/5.6	4.4/6.6	5.1/6.6	5.8/6.7	6.8/6.9	6.4/7.0	7.0/7.0	6.2/7.2	6.1/--
MWL	0.24	3.0/0.0	3.0/3.5	3.4/4.8	3.7/5.6	4.7/6.6	4.9/5.2	5.3/6.4	5.0/7.4	5.1/7.5	7.1/7.6	5.8/7.8	6.1/8.1	6.1/8.3	5.8/8.5	5.8/--
NKX	-0.35	3.5/0.0	3.4/3.2	3.9/3.0	4.1/3.0	4.5/3.2	4.8/2.9	4.3/3.4	4.2/0.0	4.2/0.0	3.6/0.0	3.9/0.0	4.1/0.0	4.4/0.0	4.4/0.0	5.0/--
NTU	0.23	2.6/0.0	2.7/3.3	3.0/3.0	3.7/3.5	4.2/3.1	3.9/4.7	4.4/5.2	4.8/9.1	5.2/9.2	5.4/9.3	5.4/9.4	5.5/9.5	6.0/9.6	7.0/9.8	7.4/--
OAK	-0.05	2.6/0.0	2.2/2.8	2.6/3.2	2.9/2.9	3.2/3.4	3.0/3.2	3.2/3.6	3.0/3.5	3.7/3.5	4.1/3.7	4.7/3.8	4.9/3.8	5.3/3.8	5.3/3.9	5.3/--
OKC	0.21	2.6/0.0	2.8/3.7	3.0/4.1	3.1/4.8	3.7/5.2	3.8/4.9	4.2/4.8	4.5/5.4	5.1/5.6	4.3/5.8	4.8/6.0	5.4/6.1	5.3/6.4	5.0/6.5	4.7/--
OMA	0.26	2.1/0.0	2.5/3.4	2.4/3.9	2.5/3.9	2.6/4.7	3.2/4.5	3.7/5.6	4.4/6.2	5.0/6.4	4.9/6.6	5.5/6.8	6.1/7.0	6.8/7.2	6.1/7.5	6.1/--
ORD	0.23	2.7/0.0	2.5/2.5	2.9/3.4	3.2/3.8	3.9/4.2	4.0/4.7	4.2/6.2	4.2/7.9	4.5/7.9	4.7/8.1	5.4/8.2	6.0/8.3	7.2/8.3	7.3/8.4	7.4/--
ORH	0.18	2.7/0.0	3.1/3.7	3.8/3.9	4.2/4.1	4.7/4.0	4.7/4.2	4.5/5.6	5.2/9.3	5.8/9.4	6.3/9.4	6.6/9.5	6.7/9.6	7.2/9.8	8.1/10.0	8.6/--
PDT	-0.25	3.5/0.0	3.9/3.6	4.3/3.9	4.4/4.1	4.6/4.8	4.6/4.7	4.9/4.4	5.5/4.6	6.6/4.7	7.3/4.6	7.0/4.8	6.9/4.8	6.9/4.8	6.9/4.8	7.1/--
PDX	-0.31	4.2/0.0	4.4/2.4	4.7/3.1	5.2/3.3	5.3/4.1	5.4/4.4	5.3/4.1	5.0/4.7	5.8/4.7	5.4/4.6	5.5/4.6	5.5/4.6	5.5/4.6	5.6/4.5	6.0/--
PHL	0.28	1.7/0.0	2.0/2.6	1.8/2.7	2.6/3.1	3.0/3.3	3.3/3.4	3.8/4.2	3.9/7.2	4.2/7.3	4.7/7.4	4.2/7.5	4.5/7.6	5.0/7.8	5.6/7.9	6.0/--
PHX	0.23	2.4/0.0	2.6/3.1	2.7/3.0	2.7/2.5	2.0/2.9	1.9/2.6	2.0/3.0	2.5/4.9	3.1/4.8	3.0/4.7	3.4/4.5	3.6/4.4	3.8/4.3	3.7/4.2	3.6/--
PIR	-0.00	3.1/0.0	3.1/3.8	3.9/3.6	4.5/3.8	4.4/5.5	5.3/5.1	5.3/5.7	4.9/5.6	4.8/5.5	4.9/5.6	6.3/5.6	6.7/5.7	7.3/5.9	6.3/6.0	6.1/--
PIT	0.22	2.7/0.0	2.5/2.3	2.5/2.6	2.4/3.4	3.1/3.1	3.7/3.8	4.1/4.0	3.8/6.7	4.1/6.8	4.4/6.9	3.8/7.0	4.5/7.1	5.0/7.2	6.0/7.3	5.6/--
PVD	0.26	2.5/0.0	2.9/3.2	3.0/4.1	2.9/3.6	3.9/3.9	4.0/4.2	4.1/5.3	4.6/8.9	5.8/9.0	5.9/9.1	6.1/9.3	6.0/9.5	6.1/9.5	6.5/9.6	7.3/--
PWM	0.30	2.3/0.0	2.3/3.7	2.7/3.9	2.8/3.9	3.4/4.0	3.9/4.6	3.8/5.7	4.8/9.0	5.4/9.2	6.3/9.3	6.8/9.3	6.7/9.4	6.8/9.5	7.6/9.7	8.3/--
RAL	0.00	0.0/0.0	0.0/0.0	0.0/0.0	0.0/0.0	0.0/0.0	0.0/0.0	0.0/0.0	0.0/0.0	0.0/0.0	0.0/0.0	0.0/0.0	0.0/0.0	0.0/0.0	0.0/0.0	0.0/--
RAP	0.07	2.7/0.0	2.8/4.2	3.5/3.9	3.9/4.7	3.5/5.3	3.8/4.8	3.9/5.9	4.7/5.1	4.7/5.0	5.5/5.0	5.7/5.0	6.1/5.1	5.8/5.2	6.1/5.4	6.3/--
RBL	-0.06	2.4/0.0	2.9/2.9	3.3/3.1	3.6/3.1	3.6/2.7	3.3/3.6	3.1/3.2	4.1/3.2	2.9/3.0	3.0/2.9	3.5/3.1	3.4/3.1	3.2/3.1	3.1/3.1	3.4/--
RDD	-0.17	4.5/0.0	4.4/3.1	4.5/3.4	4.5/3.0	4.6/3.3	4.5/3.8	4.3/3.4	4.1/4.5	4.3/4.4	4.3/4.2	4.5/4.1	4.3/4.1	4.3/4.2	4.3/4.0	4.3/--
RDU	0.24	2.4/0.0	2.6/3.1	3.1/2.7	3.3/2.8	3.5/3.3	3.5/4.5	3.5/4.4	3.7/8.2	3.9/8.3	4.3/8.3	4.6/8.3	5.0/8.4	5.6/8.4	6.8/8.5	6.9/--
RIC	0.08	3.3/0.0	3.0/2.9	3.5/3.1	3.9/2.9	4.3/3.4	4.6/4.2	4.9/5.2	5.3/7.8	5.7/7.8	5.6/7.9	5.5/7.9	5.5/7.9	6.0/8.0	7.2/8.0	7.2/--
RNO	-0.28	3.9/0.0	4.2/2.1	4.0/2.0	5.0/2.2	5.4/3.1	5.7/3.7	5.0/3.8	4.5/5.8	4.4/5.6	4.1/5.4	4.3/5.2	4.0/4.9	4.3/4.8	4.6/4.6	4.9/--

ROA	0.12	2.7/0.0	2.5/2.8	2.8/3.2	3.4/3.6	3.9/3.6	4.3/3.7	4.6/4.6	4.8/6.7	5.2/6.7	5.2/6.7	4.9/6.7	5.0/6.8	5.4/6.8	6.4/6.8	6.3/--
ROC	0.08	3.9/0.0	3.6/3.9	3.6/3.2	3.5/3.9	4.0/4.0	4.0/4.2	4.3/4.8	4.7/6.3	5.0/6.4	5.8/6.4	5.3/6.4	5.5/6.4	6.4/6.5	6.8/6.6	7.0/--
SAC	-0.24	2.6/0.0	2.6/2.3	3.0/2.6	3.3/2.3	3.8/2.4	3.6/2.9	3.6/2.9	3.5/3.0	3.6/3.0	3.6/3.0	3.4/3.1	3.6/3.0	3.7/3.0	3.9/3.0	4.1/--
SAN	-0.79	3.3/0.0	3.4/1.7	3.9/1.8	4.0/1.7	4.1/1.7	4.4/1.9	4.1/2.2	3.8/2.4	3.6/2.4	3.2/2.4	3.2/2.3	3.1/2.3	3.4/2.3	3.5/2.3	4.0/--
SAT	0.08	3.8/0.0	3.8/3.9	3.6/5.5	3.6/5.3	4.4/6.0	4.9/6.2	5.6/6.2	6.5/7.0	6.8/7.0	6.6/7.0	7.5/7.0	7.6/6.9	8.1/6.9	7.2/7.0	6.8/--
SAV	0.17	3.4/0.0	3.5/3.0	3.7/3.5	3.7/2.9	4.7/4.4	5.2/5.4	5.5/6.7	5.3/9.8	5.9/10.0	6.1/10.0	6.6/10.1	6.5/10.3	7.0/10.3	8.1/10.4	8.3/--
SDF	0.27	3.1/0.0	3.4/3.8	3.4/3.5	3.6/3.9	3.9/5.0	3.8/5.0	4.1/5.7	4.4/7.2	4.4/7.4	4.6/7.6	4.3/7.7	5.1/7.8	5.5/8.0	5.8/8.2	5.7/--
SEA	-0.09	2.0/0.0	1.8/2.2	2.1/2.1	2.1/2.5	2.6/3.1	2.9/3.8	3.1/3.8	3.8/4.2	4.6/4.1	5.2/4.1	5.8/4.1	5.5/3.9	5.5/3.8	5.5/3.7	5.7/--
SFO	-0.01	1.7/0.0	1.9/1.4	1.9/1.8	2.1/1.7	2.3/2.3	2.2/1.8	2.1/2.2	2.1/3.2	2.2/3.1	2.3/3.0	2.7/2.8	2.7/2.6	2.8/2.7	2.8/2.6	3.0/--
SJC	-0.26	2.3/0.0	2.4/1.9	2.7/1.9	3.1/2.0	3.6/2.3	3.3/2.6	3.2/2.5	3.4/3.6	3.3/3.5	3.3/3.2	3.7/3.1	3.8/3.0	3.8/2.9	4.0/2.8	4.4/--
SJT	0.27	3.8/0.0	3.6/7.4	4.2/6.7	4.7/7.6	5.1/9.0	5.6/8.6	6.1/8.4	6.7/8.8	6.8/8.9	7.7/9.0	7.8/9.2	8.2/9.3	8.2/9.5	7.9/9.7	7.9/--
SLC	-0.13	3.2/0.0	3.6/3.1	4.0/3.3	4.5/3.4	4.9/4.8	5.1/4.8	4.9/5.3	4.9/4.3	5.1/4.3	5.3/4.3	5.4/4.3	4.8/4.5	4.9/4.5	4.9/4.6	5.2/--
SSI	0.39	2.2/0.0	2.0/3.6	2.0/3.1	2.2/3.6	3.2/4.8	3.7/5.8	4.1/6.3	4.3/9.4	5.2/9.5	5.4/9.7	5.7/9.8	6.0/9.9	6.6/10.1	7.4/10.3	7.4/--
STL	0.29	1.8/0.0	2.3/3.1	2.5/3.3	2.8/3.9	3.4/4.6	3.9/4.9	4.0/5.9	4.5/7.8	4.0/7.8	4.1/8.0	5.1/8.1	6.1/8.2	7.8/8.4	7.4/8.5	7.1/--
SYR	0.01	2.7/0.0	3.5/3.4	4.1/3.2	4.2/3.8	4.2/3.5	4.5/3.9	4.6/4.4	4.8/6.6	5.0/6.6	5.6/6.6	6.6/6.7	5.8/6.8	6.2/6.9	6.6/7.0	6.9/--
TLH	0.28	4.0/0.0	4.2/4.4	4.5/4.4	5.0/5.2	5.6/6.7	5.4/7.3	5.1/8.8	5.4/12.2	6.3/12.3	7.2/12.5	8.2/12.6	8.4/12.8	9.0/12.9	9.9/13.0	10.1/--
TPA	0.37	1.8/0.0	1.5/2.2	1.8/2.0	2.4/3.1	2.3/3.4	2.1/3.9	2.5/4.7	2.7/9.0	4.0/9.1	5.1/9.2	5.8/9.4	6.2/9.5	6.7/9.7	6.9/9.8	7.2/--
TRM	-0.07	5.7/0.0	6.2/5.1	5.6/4.1	5.8/4.2	6.0/5.3	6.4/6.5	6.2/6.6	5.9/6.3	5.8/6.1	5.7/5.9	5.9/5.8	5.6/5.6	5.4/5.6	5.6/5.5	5.7/--
TUL	0.32	1.5/0.0	1.6/3.2	1.8/3.3	2.2/4.2	2.6/4.7	3.0/4.4	3.5/5.1	4.0/5.7	4.8/5.8	3.5/6.0	4.6/6.1	5.1/6.3	5.5/6.4	5.5/6.7	5.0/--
TUS	0.16	2.4/0.0	2.6/4.0	2.5/3.9	2.5/3.3	2.9/3.1	3.1/3.2	3.3/3.9	3.8/5.6	4.0/5.5	4.5/5.4	5.0/5.3	5.1/5.3	5.3/5.3	5.2/5.3	5.1/--
TYR	0.28	2.0/0.0	2.1/3.4	2.9/4.0	3.1/4.9	3.7/6.2	4.2/6.4	4.8/5.9	4.7/6.9	5.1/7.0	5.3/7.1	5.9/7.3	6.0/7.3	6.0/7.4	5.7/7.5	5.3/--
TYS	0.22	3.1/0.0	3.5/3.2	3.8/3.8	4.2/4.5	4.5/5.5	4.3/5.9	4.1/6.0	4.3/7.6	5.1/7.8	5.5/7.9	6.0/8.1	5.7/8.2	6.2/8.4	7.1/8.5	6.7/--
VCT	0.28	2.4/0.0	2.9/5.4	3.9/7.1	3.7/7.6	4.5/8.4	4.5/7.8	5.7/6.8	6.6/8.6	6.6/8.8	7.0/8.9	7.8/8.9	8.0/9.1	8.3/9.2	7.7/9.3	7.3/--
WJF	-1.33	9.5/0.0	9.3/2.4	9.8/1.9	10.0/2.7	9.7/2.7	9.5/2.9	8.1/4.4	7.2/4.6	6.2/4.4	5.4/4.3	5.1/4.4	5.0/4.3	4.7/4.3	4.6/4.2	4.6/--
YKM	-0.17	4.1/0.0	4.2/3.2	4.4/3.3	4.2/4.0	4.1/4.2	4.2/4.4	4.8/4.6	5.1/4.9	5.8/4.9	5.9/4.8	6.3/4.7	6.2/4.7	6.1/4.7	5.7/4.7	6.4/--
YNG	0.14	2.7/0.0	2.6/2.7	2.5/2.6	2.5/3.2	3.3/3.1	3.6/3.9	3.9/4.0	4.0/5.8	4.0/5.9	4.8/6.0	4.8/6.2	4.7/6.2	5.4/6.4	6.2/6.6	5.8/--

Bias (2008-11-01~2008-11-30)

	avg-bias	Day 1	Day 2	Day 3	Day 4	Day 5	Day 6	Day 7	Day 8	Day 9	Day 10	Day 11	Day 12	Day 13	Day 14	Day 15
ABE	-2.90	-0.2/0.0	-0.3/1.1	-0.8/-0.1	-1.5/-0.8	-1.7/-0.9	-2.6/-0.7	-2.6/-0.7	-2.3/0.9	-2.8/1.2	-3.7/1.4	-4.5/1.7	-5.0/1.9	-5.2/2.2	-5.3/2.5	-5.0/--
ABI	-0.22	0.6/0.0	0.8/3.8	0.8/5.8	0.2/5.4	0.6/6.4	0.2/5.8	-0.1/3.3	-0.3/3.0	-0.2/3.4	-3.3/3.8	-0.8/4.2	-0.7/4.6	-0.3/5.0	-0.3/5.4	-0.5/--
ABQ	0.81	0.3/0.0	0.4/1.9	0.8/2.2	0.9/2.5	1.2/2.4	1.2/1.8	1.0/1.5	1.0/-1.4	1.0/-1.1	1.1/-0.7	0.5/-0.3	0.7/0.1	0.6/0.5	0.8/0.9	0.9/--
ABY	-1.34	-0.5/0.0	-1.0/1.1	-1.0/0.8	-1.4/1.3	-2.1/2.2	-2.3/3.0	-2.3/3.7	-2.1/3.4	-2.9/3.6	-2.2/3.8	-1.7/4.1	-0.8/4.3	-0.9/4.6	-0.1/4.8	1.2/--
ACT	-1.67	-0.2/0.0	-0.4/5.0	-0.6/5.9	-0.9/5.2	-0.4/5.6	-1.4/4.7	-2.3/2.3	-2.6/2.3	-2.6/2.7	-2.2/3.0	-2.3/3.4	-2.6/3.7	-2.5/4.1	-2.2/4.4	-1.9/--
ACY	-1.64	0.2/0.0	0.0/0.9	-0.2/-0.7	-0.5/-0.8	-1.0/-1.4	-1.1/-0.1	-1.3/-0.4	-1.2/0.6	-1.5/0.8	-2.5/1.0	-2.8/1.3	-3.4/1.5	-3.2/1.8	-3.2/2.0	-3.0/--
ALB	-2.13	-0.6/0.0	-1.0/0.6	-1.0/0.0	-1.0/-1.0	-1.1/-2.2	-1.9/-1.7	-2.6/-1.6	-2.2/0.2	-1.8/0.5	-2.0/0.7	-2.7/1.0	-3.4/1.2	-3.6/1.5	-3.5/1.7	-3.5/--
ALW	-1.51	-0.8/0.0	-1.3/0.3	-1.6/0.0	-1.2/-0.4	-1.1/-0.1	-1.4/-1.3	-1.5/-0.6	-1.7/-0.3	-1.8/-0.1	-2.7/0.2	-1.6/0.4	-1.5/0.6	-1.4/0.9	-1.5/1.1	-1.5/--
AOO	-1.98	0.3/0.0	0.1/-1.1	-0.1/-1.6	-0.2/-2.0	-0.7/-1.5	-1.9/-1.5	-2.5/-1.7	-2.7/2.2	-2.8/2.5	-2.8/2.7	-2.8/3.0	-3.3/3.2	-3.3/3.5	-3.4/3.8	-3.4/--
APN	-2.41	-0.7/0.0	-0.4/1.8	-0.2/1.6	-0.3/1.3	-1.5/1.2	-1.9/0.9	-1.8/1.0	-2.0/1.3	-1.9/1.6	-3.0/1.9	-4.1/2.2	-4.3/2.5	-4.6/2.7	-5.0/3.0	-4.5/--
ATL	-0.69	-0.5/0.0	-0.7/2.0	-0.9/2.2	-1.3/2.0	-1.7/2.2	-1.4/2.7	-1.3/3.4	-1.4/4.9	-1.7/5.2	-1.1/5.5	-0.7/5.7	-0.2/6.0	0.2/6.3	0.4/6.6	1.8/--
AUG	-1.20	-0.5/0.0	-0.6/1.2	-0.4/0.6	-0.2/0.0	-0.4/0.0	-0.2/0.4	-0.6/-0.4	-0.7/1.2	-0.9/1.5	-1.3/1.8	-1.5/2.1	-2.4/2.4	-2.9/2.7	-2.7/3.0	-2.6/--
AUS	-0.81	-0.7/0.0	-0.7/4.7	-0.3/5.4	-0.5/6.7	-0.1/8.3	-0.9/6.5	-1.5/3.3	-2.2/7.3	-1.9/7.6	-0.7/7.9	-0.9/8.3	-1.2/8.6	-0.8/8.9	-0.5/9.2	0.8/--
AVP	-3.34	-1.2/0.0	-1.6/-1.3	-1.7/-1.5	-2.1/-2.0	-2.5/-2.0	-3.5/-1.5	-3.9/-1.9	-3.9/1.2	-3.6/1.4	-4.1/1.6	-4.2/1.9	-4.5/2.1	-4.4/2.4	-4.5/2.6	-4.6/--
BDL	-1.55	0.2/0.0	0.4/0.3	0.3/0.9	0.1/-0.2	-0.3/-0.9	-0.6/-1.1	-1.4/-1.1	-1.1/1.2	-0.8/1.4	-1.8/1.7	-2.6/1.9	-3.6/2.2	-3.9/2.4	-4.2/2.6	-3.9/--
BFL	-0.02	-0.2/0.0	-0.0/0.8	0.0/1.4	-0.2/1.3	-0.3/0.4	-0.5/0.3	-0.4/1.0	-0.1/-1.8	0.0/-1.5	0.3/-1.1	0.6/-0.8	0.5/-0.4	0.1/-0.1	0.0/0.3	-0.2/--
BGM	-2.11	-0.5/0.0	-0.7/0.1	-1.0/-0.2	-0.7/-0.3	-1.0/-0.2	-1.9/-0.2	-2.1/-0.4	-1.9/2.0	-1.5/2.3	-2.7/2.5	-3.0/2.8	-3.7/3.1	-3.6/3.4	-3.8/3.7	-3.8/--
BHM	-0.87	-1.0/0.0	-1.1/2.1	-1.6/3.0	-1.9/1.1	-2.0/3.2	-1.7/4.3	-1.6/4.0	-2.1/4.0	-2.3/4.2	-1.4/4.5	-0.3/4.8	0.1/5.0	0.5/5.3	0.6/5.6	2.6/--
BIS	-2.38	-1.3/0.0	-1.4/2.1	-2.0/0.6	-2.1/0.6	-2.1/0.0	-1.6/0.3	-2.4/0.8	-1.6/-1.0	-1.7/-0.5	-2.7/-0.1	-3.5/0.4	-3.3/0.9	-3.8/1.4	-3.1/1.9	-3.0/--
BNA	-0.22	-0.5/0.0	-0.8/2.5	-1.0/2.5	-1.1/3.8	-1.6/4.1	-0.8/4.7	-0.5/4.4	-1.2/5.4	-1.5/5.7	-0.2/6.0	0.3/6.3	0.7/6.6	1.0/6.8	1.1/7.1	2.8/--
BOI	-1.21	-0.3/0.0	-0.5/0.4	-0.9/-0.2	-0.8/0.0	-0.8/0.2	-1.1/-0.3	-0.8/-1.5	-1.0/-1.6	-1.0/-1.3	-1.7/-1.0	-1.4/-0.7	-1.5/-0.4	-1.9/-0.1	-2.1/0.2	-2.4/--
BOS	-0.55	-0.3/0.0	-0.1/1.7	-0.1/2.6	-0.1/1.6	-0.1/1.0	-0.2/0.7	-0.4/0.6	-0.4/2.9	-0.2/3.2	-0.3/3.5	-0.6/3.7	-1.3/4.0	-1.5/4.5	-1.2/4.5	-1.2/--
BRO	-0.19	-0.2/0.0	-0.1/3.5	-0.0/4.8	-0.2/5.4	-0.2/5.6	-0.5/5.3	-0.8/2.9	-1.2/1.2	-0.9/1.4	0.2/1.7	0.6/1.9	0.1/2.1	0.1/2.4	-0.0/2.6	0.2/--
BTV	-2.25	-0.4/0.0	-0.5/0.2	-0.4/-0.1	-0.3/-0.6	-0.3/-1.5	-0.9/-1.1	-2.0/-2.0	-2.0/0.4	-1.9/0.7	-2.9/1.0	-3.6/1.3	-4.5/1.5	-4.6/1.8	-4.7/2.1	-4.7/--
BUF	-1.20	-0.2/0.0	-0.1/0.8	-0.1/0.1	-0.3/-0.1	-0.7/1.1	-1.1/1.1	-1.4/0.8	-1.1/2.4	-1.4/2.7	-1.9/2.9	-1.9/3.2	-1.9/3.5	-1.8/3.8	-2.1/4.1	-1.7/--
BUR	-2.07	-0.3/0.0	-0.4/-0.3	-0.5/-0.2	-0.9/-0.9	-1.2/-0.8	-1.8/-0.7	-1.5/-1.2	-1.7/-5.4	-1.5/-5.1	-2.9/-4.8	-3.1/-4.6	-3.2/-4.3	-3.7/-4.0	-4.0/-3.7	-4.4/--
BWI	-2.09	0.1/0.0	-0.0/0.3	-0.1/-1.0	-0.6/-1.3	-1.0/-1.1	-1.4/-1.3	-1.7/-0.9	-1.3/-0.7	-1.6/-0.4	-3.2/-0.2	-3.8/0.1	-4.3/0.3	-4.3/0.6	-4.3/0.9	-3.8/--
CAE	0.09	-0.6/0.0	-0.5/3.6	-0.7/3.1	-0.9/2.4	-1.1/3.7	-0.7/4.4	-0.6/4.2	-0.8/7.0	-0.6/7.3	0.1/7.5	0.2/7.8	1.0/8.0	1.5/8.3	2.0/8.6	3.1/--
CHA	0.35	-0.1/0.0	-0.1/1.9	-0.1/2.5	-0.6/2.9	-1.0/3.6	-0.6/4.7	-0.4/4.8	-0.9/5.1	-1.1/5.3	-0.4/5.6	0.8/5.8	1.5/6.1	2.2/6.4	2.1/6.6	3.9/--
CLE	-1.08	-0.2/0.0	0.3/1.3	0.2/1.5	-0.0/1.4	-0.0/1.8	-0.8/2.0	-1.4/1.7	-1.3/3.1	-1.4/3.4	-1.7/3.6	-1.9/3.9	-2.0/4.2	-1.9/4.5	-2.3/4.8	-1.6/--
CLT	-0.39	-0.6/0.0	-0.8/3.2	-1.1/2.6	-1.5/3.1	-1.8/3.3	-1.3/3.8	-1.2/4.4	-1.1/8.2	-1.1/8.5	-0.4/8.8	-0.0/9.0	0.7/9.3	1.1/9.6	1.2/9.8	2.4/--
CMH	-0.28	-0.5/0.0	-0.5/1.3	-0.8/2.0	-0.5/1.8	-1.0/1.9	-1.2/1.8	-1.0/2.9	-0.6/3.3	-0.4/3.5	0.4/3.8	0.5/4.1	0.3/4.4	0.2/4.6	0.1/4.9	0.7/--
CON	-1.63	-0.4/0.0	-0.3/0.3	-0.3/0.5	-0.8/0.3	-0.7/-1.1	-0.5/0.2	-1.5/-0.4	-1.4/1.7	-0.9/1.9	-1.3/2.2	-2.5/2.4	-3.2/2.6	-3.5/2.8	-3.4/3.1	-3.6/--
COS	-0.32	-0.3/0.0	-0.2/0.9	0.4/0.4	0.9/0.2	1.4/0.0	1.2/-1.2	0.4/-0.5	0.2/-3.9	-0.6/-3.5	-0.7/-3.0	-1.5/-2.7	-1.3/-2.3	-1.6/-2.0	-1.6/-1.6	-1.8/--
COU	0.17	-0.2/0.0	-0.2/2.1	-0.5/2.2	-0.9/1.9	-0.6/2.9	-0.7/3.1	-0.6/2.7	-0.2/2.3	0.0/2.6	0.7/3.0	0.7/3.3	1.8/3.7	0.7/4.1	0.9/4.4	1.6/--
CQT	0.00	0.0/0.0	0.0/0.0	0.0/0.0	0.0/0.0	0.0/0.0	0.0/0.0	0.0/0.0	0.0/0.0	0.0/0.0	0.0/0.0	0.0/0.0	0.0/0.0	0.0/0.0	0.0/0.0	0.0/--
CRP	-0.35	0.1/0.0	0.4/4.4	0.5/5.5	0.4/6.3	0.3/6.7	-0.1/6.4	-1.0/3.0	-2.0/2.2	-1.8/2.5	-0.8/2.7	0.1/3.0	-0.4/3.3	0.5/3.6	-0.5/3.9	-0.2/--
CRW	-0.12	-0.4/0.0	-0.1/1.7	-0.2/2.7	-0.6/2.8	-0.8/2.4	-0.5/3.1	-0.8/3.7	-0.6/3.6	-0.4/3.8	-0.0/4.0	0.1/4.3	0.5/4.5	0.7/4.7	0.5/4.9	0.8/--
CVG	-0.16	-0.4/0.0	-0.4/1.7	-0.6/2.3	-0.4/2.3	-0.5/2.8	-0.4/2.8	-0.5/2.3	-0.4/4.2	-0.5/4.5	-0.0/4.7	0.3/5.0	0.2/5.3	0.2/5.6	0.0/5.9	1.1/--
DAY	-0.72	-0.4/0.0	-0.5/1.3	-0.7/1.7	-0.6/2.3	-0.5/2.6	-0.9/2.7	-1.1/2.5	-0.8/4.5	-1.1/4.8	-0.7/5.1	-0.6/5.3	-0.8/5.6	-0.8/5.9	-1.1/6.2	0.0/--
DBQ	-0.66	-0.2/0.0	-0.4/-0.6	-0.5/-0.3	-0.4/0.8	-0.5/0.6	-0.4/0.9	-0.7/0.1	-0.4/1.7	-1.2/2.1	-0.8/2.6	-0.6/3.0	-0.6/3.4	-1.4/3.9	-1.2/4.3	-0.4/--
DCA	-0.75	0.2/0.0	0.3/0.1	0.2/-0.3	-0.1/0.1	-0.5/-0.5	-0.8/0.1	-1.0/0.1	-0.3/1.8	-0.3/2.1	-1.2/2.4	-1.5/2.7	-1.7/3.0	-1.8/3.3	-1.8/3.6	-1.0/--
DEC	-1.26	-0.4/0.0	-0.5/1.7	-0.4/1.1	-0.8/0.4	-0.8/2.2	-1.2/3.1	-1.3/2.6	-1.1/3.1	-1.3/3.4	-1.3/3.8	-1.8/4.1	-1.7/4.4	-2.6/4.8	-2.5/5.1	-1.2/--
DEN	1.86	0.4/0.0	0.6/-0.1	1.4/-0.5	2.3/-0.6	2.5/-0.9	2.6/-0.3	2.2/-0.7	1.8/-3.1	2.1/-2.7	1.6/-2.3	1.9/-1.9	2.0/-1.5	2.0/-1.1	2.1/-0.6	2.4/--
DFW	-0.72	-0.3/0.0	-0.3/-0.1	-0.4/0.7	-0.6/-0.2	-1.1/1.1	-0.4/0.1	-1.2/-1.0	-1.7/-1.7	-1.4/-1.4	-0.7/-1.0	-1.0/-0.7	-1.0/-0.3	-1.2/0.0	-0.7/0.4	0.2/--
DLH	0.83	0.2/0.0	0.6/0.3	0.9/1.3	1.1/1.8	1.6/1.1	1.5/0.9	1.2/1.2	0.8/2.2	0.8/1.7	0.8/2.2	0.6/3.1	0.6/3.1	0.3/4.1	0.4/4.1	0.4/--
DSM	-0.13	-0.1/0.0	0.4/1.3	0.3/1.2	0.4/2.1	0.1/0.6	0.3/1.4	-0.0/1.6	0.2/1.4	-0.1/1.8	0.1/2.3	-0.6/2.7	-0.9/3.1	-1.2/3.6	-0.8/4.0	0.0/--
DTW	-1.17	-0.4/0.0	-0.2/1.2	-0.2/2.3	-0.1/1.9	-0.7/2.2	-1.3/1.8	-1.3/1.6	-1.4/3.2	-1.1/3.5	-1.1/3.8	-1.4/4.1	-1.9/4.4	-2.0/4.6	-2.2/4.9	-1.7/--
ELP	0.10	0.1/0.0	0.2/3.4	-0.1/4.0	-0.2/0.9	0.0/5.1	-0.2/2.1	-0.4/1.5	0.0/1.5	-0.0/1.8	0.3/2.2	-0.2/2.6	0.5/3.0	0.3/3.4	0.3/3.8	0.8/--
ERI	-2.37	-0.5/0.0	-0.9/0.3	-1.7/-0.3	-1.5/-0.6	-1.7/-0.3	-2.5/0.1	-3.2/-0.2	-2.6/2.0	-2.9/2.3	-2.7/2.6	-3.4/2.9	-3.2/3.2	-3.2/3.5	-3.1/3.7	-2.5/--
EUG	-2.34	-0.7/0.0	-1.0/-0.4	-1.5/-1.0	-1.6/-0.9	-1.8/-1.0	-1.9/-0.9	-2.0/-1.1	-2.3/-3.6	-2.8/-3.5	-3.1/-3.5	-3.0/-3.4	-3.2/-3.3	-3.3/-3.2	-3.4/-3.1	-3.5/--
EVV	0.02	-0.6/0.0	-0.7/2.9	-0.9/3.4	-1.0/2.3	-1.2/3.7	-0.7/3.9	-0.5/4.2	-0.2/3.7	0.1/4.0	0.5/4.2	0.5/4.5	1.3/4.7	1.2/5.0	0.8/5.3	1.7/--
EWR	-0.99	0.2/0.0	0.1/1.2	-0.1/0.7	-0.4/-0.2	-0.7/-0.3	-0.9/-0.5	-1.1/-0.2	-1.3/2.4	-1.0/2.7	-1.3/3.0	-1.2/3.2	-1.8/3.5	-1.8/3.8	-1.9/4.1	-1.6/--
FAR	-1.21	-0.8/0.0	-0.9/0.4	-1.2/-1.2	-1.2/-1.0	-0.6/-1.7	-0.5/-1.9	-0.9/-1.1	-0.2/-2.2	-0.2/-1.6	-0.9/-1.1	-1.9/-0.6	-2.1/-0.0	-2.4/0.5	-2.3/1.0	-2.1/--
FAT	-0.32	-0.2/0.0	-0.1/0.5	-0.2/0.3	-0.5/0.3	-0.6/0.4	-0.7/0.2	-0.8/0.9	-0.2/-3.1	-0.1/-2.8	-0.4/-2.5	0.3/-2.2	0.1/-1.9	-0.5/-1.5	-0.6/-1.2	-0.4/--
FLG	-3.27	-1.3/0.0	-1.6/-0.1	-1.9/0.5	-2.0/-1.6	-2.3/-1.6	-3.1/0.2	-3.4/-0.1	-3.5/-3.4	-3.7/-3.1	-3.6/-2.8	-4.2/-2.6	-4.7/-2.3	-4.6/-2.0	-4.6/-1.7	-4.8/--
FMY	0.58	-0.0/0.0	-0.2/0.9	-0.3/0.3	0.0/1.5	0.0/2.7	0.0/2.6	0.1/4.2	-0.5/7.5	-0.7/7.7	-0.3/7.9	0.9/8.1	1.3/8.4	0.8/8.6	2.8/8.8	3.7/--
FSD	-1.41	-1.4/0.0	-1.5/1.7	-1.8/1.2	-1.7/1.5	-1.1/0.6	-1.1/1.4	-1.4/-0.2	-0.7/-1.6	-1.0/-1.2	-0.8/-0.7	-2.1/-0.2	-1.7/0.2	-1.9/0.7	-1.8/1.2	-1.2/--
FWA	-1.28	-0.3/0.0	-0.4/0.7	-0.5/2.2	-0.5/1.7	-0.9/2.0	-0.9/1.7	-1.1/1.4	-1.1/3.5	-1.6/3.8	-1.6/4.1	-1.7/4.4	-2.0/4.7	-2.4/4.9	-2.5/5.2	-1.8/--

GAD	0.18	-1.0/0.0	-1.1/3.3	-1.1/3.3	-1.3/5.1	-1.5/5.9	-1.1/6.0	-0.6/6.3	-1.1/9.1	-1.3/9.3	0.0/9.6	1.3/9.9	2.0/10.1	2.6/10.4	2.6/10.7	4.4/--
GEG	-0.58	-0.0/0.0	-0.2/-0.1	-0.1/0.2	0.2/-0.5	0.6/-1.1	0.2/-1.4	0.0/-0.8	-0.2/-2.2	-0.6/-2.0	-0.9/-1.7	-1.3/-1.5	-1.5/-1.3	-1.6/-1.1	-1.9/-0.9	-1.6/--
GTF	-2.71	0.4/0.0	0.1/-0.1	-0.0/-0.9	-0.0/-1.2	-0.9/-1.2	-1.6/-2.0	-1.9/-1.8	-2.7/-6.1	-4.2/-5.8	-4.9/-5.4	-5.2/-4.7	-5.1/-4.7	-4.7/-4.3	-5.1/-4.0	-5.1/--
HOU	-0.31	-1.2/0.0	-1.1/3.2	-1.3/4.1	-1.5/4.2	-1.4/4.4	-1.6/5.1	-1.7/2.5	-2.2/1.9	-1.9/2.2	0.4/2.5	1.4/2.7	1.2/3.0	1.3/3.3	2.2/3.6	3.0/--
HSV	-0.48	-0.4/0.0	-0.5/1.8	-0.8/1.5	-1.3/2.2	-1.6/3.0	-1.2/3.8	-1.2/4.0	-1.6/4.8	-1.9/5.0	-1.4/5.3	-0.2/5.6	0.4/5.8	0.9/6.1	0.9/6.4	2.7/--
IAH	-1.19	-0.4/0.0	-0.2/3.1	-0.4/3.5	-0.6/4.4	-0.9/3.8	-1.4/4.1	-2.2/1.9	-3.6/0.7	-3.6/0.9	-1.7/1.2	-0.7/1.5	-0.9/1.8	-1.2/2.1	-0.6/2.4	0.6/--
ICT	-1.48	-0.4/0.0	-0.3/1.5	-0.8/1.8	-1.0/3.1	-1.0/2.9	-1.2/2.3	-1.8/2.0	-1.6/1.4	-2.0/1.8	-1.4/2.2	-2.3/2.6	-2.5/3.0	-2.6/3.5	-1.8/3.9	-1.5/--
ILG	-2.15	-0.1/0.0	-0.3/-0.0	-0.4/-1.0	-0.8/-1.6	-1.3/-2.0	-1.8/-1.4	-2.3/-1.4	-2.0/0.7	-2.2/0.9	-3.1/1.2	-3.5/1.4	-3.7/1.7	-3.8/2.0	-3.8/2.2	-3.2/--
IND	-0.26	-0.4/0.0	-0.5/1.1	-0.7/0.7	-0.6/1.0	-0.6/2.0	-0.6/2.0	-0.8/2.0	-0.6/2.4	-0.6/2.7	0.0/3.0	0.1/3.3	0.2/3.6	-0.0/3.9	-0.1/4.2	1.3/--
IPT	-2.24	0.0/0.0	0.3/0.6	0.2/-1.1	-0.2/-0.9	-0.3/-1.2	-1.2/-0.8	-1.4/-0.7	-1.3/0.5	-1.8/0.8	-3.6/1.0	-4.2/1.3	-4.8/1.5	-5.1/1.7	-5.1/2.0	-5.0/--
JAN	-0.23	-0.1/0.0	-0.2/2.4	-0.5/3.9	-0.7/3.4	-1.2/4.3	-1.1/4.8	-1.8/4.9	-2.3/3.9	-2.3/4.2	-0.2/4.4	0.6/4.7	0.9/4.9	0.9/5.2	1.5/5.4	3.1/--
JAX	-0.56	0.2/0.0	0.0/0.7	0.4/0.8	0.3/1.7	-0.3/2.7	-0.6/3.2	-0.6/3.9	-1.1/7.2	-1.8/7.4	-2.2/7.7	-1.8/8.0	-1.0/8.3	-1.2/8.5	-0.0/8.8	1.4/--
JFK	-0.58	0.1/0.0	0.1/1.0	-0.1/-0.3	-0.2/-0.4	-0.5/-1.0	-0.6/-0.4	-0.9/-1.1	-0.9/1.7	-0.4/2.0	-0.6/2.3	-0.7/2.6	-1.0/2.8	-1.2/3.1	-1.0/3.4	-0.9/--
LAN	-2.27	-0.6/0.0	-0.3/0.5	-0.2/0.9	-0.7/0.2	-1.5/0.1	-2.3/0.6	-2.7/-0.1	-2.5/0.8	-2.7/1.1	-2.6/1.4	-3.2/1.7	-3.4/1.9	-3.8/2.2	-4.1/2.5	-3.5/--
LAS	-0.25	-0.2/0.0	0.1/-0.1	0.1/-0.2	0.0/-0.9	-0.1/-0.9	-0.8/-2.1	-0.3/-1.8	-0.2/-4.5	0.0/-4.1	0.1/-3.7	-0.3/-3.3	-0.3/-2.9	-0.6/-2.5	-0.3/-2.1	-1.1/--
LAX	-1.22	-0.4/0.0	-0.4/-0.5	-0.4/-0.1	-0.6/-0.5	-0.6/-1.4	-0.7/-1.2	-0.9/-1.2	-1.3/-1.7	-1.5/-1.4	-1.7/-1.2	-1.6/-1.0	-1.8/-0.8	-2.0/-0.5	-2.2/-0.3	-2.5/--
LEX	-0.10	-0.3/0.0	-0.4/1.2	-0.7/2.0	-1.0/1.9	-0.9/3.0	-0.8/3.0	-0.8/2.0	-0.7/5.0	-0.4/5.3	0.4/5.6	0.4/5.8	0.8/6.1	1.1/6.4	0.6/6.7	1.4/--
LFK	-0.98	-0.1/0.0	-0.1/3.5	-0.4/4.6	-0.6/5.4	-0.9/6.1	-1.2/6.0	-2.4/3.3	-3.2/2.9	-2.7/3.2	-1.2/3.5	-0.3/3.7	-0.7/4.0	-1.0/4.3	-0.5/4.6	0.4/--
LGA	-0.38	0.1/0.0	0.1/0.8	0.0/0.4	-0.2/0.4	-0.6/0.0	-0.5/0.2	-0.7/-0.4	-0.5/2.2	-0.2/2.5	-0.5/2.8	-0.3/3.1	-0.7/3.4	-0.7/4.0	-0.7/4.0	-0.2/--
LGB	-2.72	-0.9/0.0	-1.0/1.0	-1.3/0.5	-2.0/0.8	-2.4/-0.3	-2.7/0.0	-2.5/-0.4	-2.3/-1.6	-2.5/-1.3	-3.4/-1.0	-3.4/-0.8	-3.6/-0.5	-3.9/-0.2	-4.2/0.1	-4.7/--
LIT	-0.45	-0.8/0.0	-1.1/2.4	-1.4/2.7	-1.8/2.7	-1.9/3.4	-1.2/2.7	-1.3/2.1	-1.6/3.3	-1.6/3.6	0.6/3.9	0.7/4.2	0.7/4.5	0.9/5.2	0.9/5.2	2.3/--
LNS	-2.22	-0.2/0.0	-0.3/0.2	-0.6/-1.0	-1.2/-1.1	-1.1/-1.5	-1.7/-1.2	-1.6/-1.3	-1.6/-2.9	-1.7/-2.6	-2.9/-2.4	-3.6/-2.1	-4.1/-1.8	-4.2/-1.5	-4.4/-1.3	-4.1/--
MAF	0.51	0.2/0.0	0.6/5.3	0.8/6.1	0.9/5.7	0.9/6.0	0.9/6.1	0.7/5.0	0.7/3.2	0.8/3.6	0.4/4.0	0.3/4.4	0.1/4.8	0.5/5.3	0.3/5.7	0.3/--
MBA	-2.12	-0.1/0.0	-0.1/-0.1	-0.3/0.6	-0.6/-0.0	-1.0/-1.0	-1.2/-0.9	-2.0/-0.9	-2.0/1.0	-1.6/1.3	-2.4/1.5	-3.0/1.8	-4.2/2.0	-4.5/2.3	-4.5/2.5	-4.2/--
MCI	-1.45	-0.2/0.0	0.0/1.4	-0.3/1.4	-0.8/1.4	-0.5/0.9	-1.1/1.8	-1.5/1.3	-1.6/1.8	-1.9/2.2	-1.6/2.6	-2.3/3.4	-2.9/3.8	-2.4/4.3	-2.4/4.3	-1.7/--
MCN	-1.11	-0.8/0.0	-1.0/2.7	-1.3/3.1	-1.5/3.3	-2.2/3.5	-2.0/4.6	-2.1/4.8	-1.8/5.3	-2.4/5.6	-1.7/5.8	-1.2/6.1	-0.4/6.3	-0.3/6.6	0.4/6.8	1.6/--
MCO	0.26	0.4/0.0	0.3/1.1	0.4/1.3	0.4/0.9	0.5/3.2	0.1/3.0	0.0/4.7	-0.4/7.4	-0.7/7.6	-1.2/7.9	-0.6/8.1	0.0/8.3	0.6/8.5	1.4/8.7	2.6/--
MDT	-1.55	-0.0/0.0	-0.1/0.3	-0.2/-1.7	-0.6/-1.7	-0.7/-1.7	-1.4/-1.4	-2.1/-1.6	-1.7/1.1	-1.7/1.4	-2.3/1.6	-2.5/1.9	-2.7/1.2	-2.5/2.4	-2.4/2.6	-2.4/--
MEM	-0.20	0.2/0.0	-0.1/2.9	-0.6/2.9	-1.1/2.8	-1.2/3.0	-0.9/4.1	-1.2/3.4	-1.7/3.5	-1.7/3.8	-0.2/4.1	0.6/4.4	0.6/4.7	0.6/5.0	1.0/5.3	2.7/--
MHT	-1.07	-0.2/0.0	0.1/0.9	0.1/0.6	0.0/0.1	-0.2/-0.6	-0.2/-0.1	-0.9/-1.0	-0.8/-6.8	-0.5/-6.6	-1.0/-6.3	-1.5/-6.1	-2.5/-5.8	-2.8/-5.3	-2.8/-5.3	-2.6/--
MIA	0.44	0.3/0.0	0.3/1.3	0.2/0.0	0.2/1.3	-0.1/1.8	0.3/2.1	0.5/2.7	-0.0/4.7	-0.4/4.9	-0.3/5.1	0.2/5.2	0.6/5.4	1.0/5.5	1.4/5.7	2.3/--
MKE	0.11	-0.8/0.0	-0.7/0.2	-0.2/1.6	0.5/0.5	0.4/1.4	0.4/0.8	0.3/1.2	0.7/1.7	0.4/2.1	0.5/2.4	0.6/2.8	0.1/3.2	-0.6/3.6	-0.4/3.9	0.5/--
MOB	-0.88	-0.3/0.0	-0.5/2.9	-0.9/3.6	-1.4/4.1	-2.0/4.3	-2.1/4.9	-2.3/4.9	-3.0/5.2	-2.6/5.5	-1.6/5.7	-0.2/6.0	0.3/6.2	0.3/6.5	0.8/6.8	2.0/--
MSP	0.15	-0.6/0.0	-0.3/0.3	-0.0/0.6	0.4/1.6	0.3/1.3	0.6/0.1	0.4/2.0	0.8/0.3	0.3/0.8	1.0/1.2	0.0/1.7	-0.1/2.2	-0.6/2.6	-0.3/3.1	0.3/--
MSY	-0.05	1.3/0.0	1.4/1.5	1.4/2.8	1.1/3.3	0.2/3.5	0.3/3.4	-0.3/3.1	-1.5/2.5	-2.0/2.7	-1.2/3.0	-1.2/3.3	-0.9/3.5	-0.8/3.8	-0.1/4.0	1.5/--
MWL	-0.87	0.0/0.0	0.4/2.8	0.2/4.2	-0.3/4.8	0.0/5.0	-0.6/3.2	-1.4/3.6	-1.5/4.7	-1.5/5.0	-2.8/5.4	-1.3/5.7	-1.4/6.1	-1.1/6.5	-1.1/6.8	-0.9/--
NKX	-2.37	-1.0/0.0	-1.2/0.1	-1.2/-0.4	-1.6/0.2	-1.9/-0.5	-2.6/-0.7	-2.3/-0.8	-1.8/0.0	-1.9/0.0	-2.5/0.0	-3.1/0.0	-3.1/0.0	-3.6/0.0	-3.6/0.0	-4.2/--
NTU	-1.68	-0.2/0.0	-0.6/0.8	-0.9/0.2	-1.5/0.3	-1.6/-0.6	-1.8/0.5	-1.8/1.4	-2.0/4.1	-2.0/4.4	-2.4/4.7	-2.4/5.0	-2.2/5.3	-2.2/5.6	-2.1/5.9	-1.3/--
OAK	-2.41	-0.5/0.0	-0.6/-1.7	-0.9/-1.7	-0.8/-1.5	-1.1/-2.0	-1.7/-1.9	-2.0/-1.0	-1.8/1.1	-2.4/1.3	-3.6/1.7	-4.1/2.0	-4.5/2.2	-4.7/2.4	-4.5/2.4	-4.5/--
OKC	-1.19	-0.3/0.0	-0.3/3.2	-0.8/3.8	-1.2/3.7	-0.7/4.8	-1.2/3.7	-1.7/3.3	-1.9/2.6	-1.8/3.0	-1.0/3.4	-1.8/3.8	-1.7/4.3	-1.9/4.7	-1.2/5.1	-0.4/--
OMA	0.56	0.7/0.0	1.2/1.4	1.0/2.1	0.8/2.3	1.0/1.3	1.0/2.2	0.9/1.1	0.7/1.0	0.6/1.4	0.7/1.8	-0.3/2.3	-0.2/2.7	-0.4/3.1	0.2/3.5	0.7/--
ORD	0.08	0.0/0.0	-0.2/1.3	-0.3/0.9	0.1/1.2	0.1/1.1	0.2/0.9	0.1/1.2	0.4/1.8	0.1/2.1	0.4/2.5	0.3/2.8	0.3/3.1	-0.6/3.5	-0.3/3.8	0.7/--
ORH	-0.61	-0.7/0.0	-0.8/2.2	-0.8/2.7	-0.2/1.8	0.2/0.6	-0.3/0.6	-0.4/0.4	0.2/2.0	0.5/2.3	0.3/2.6	-0.7/2.9	-1.4/3.1	-1.7/3.4	-1.7/3.7	-1.6/--
PDT	-3.81	-1.2/0.0	-1.7/1.4	-2.3/1.2	-2.3/1.5	-2.2/0.7	-2.7/0.3	-2.8/0.4	-3.8/-0.0	-4.3/0.2	-5.9/0.4	-5.0/0.6	-5.4/0.8	-5.5/1.1	-6.0/1.3	-6.0/--
PDX	-1.93	-0.2/0.0	-0.0/0.0	-0.5/-0.8	-0.6/-0.0	-0.4/-0.2	-0.4/-1.2	-1.3/-0.8	-1.8/-2.4	-2.4/-2.3	-3.2/-2.1	-3.3/-1.8	-3.6/-1.6	-3.8/-1.5	-4.1/-1.5	-4.1/--
PHL	-1.40	0.1/0.0	-0.1/0.5	-0.4/-0.4	-0.7/-0.5	-1.0/-0.9	-1.2/-0.2	-1.3/-0.8	-1.2/2.2	-1.1/2.5	-1.7/2.8	-2.1/3.1	-2.6/3.4	-2.6/3.6	-2.6/3.9	-2.2/--
PHX	-0.01	0.3/0.0	0.3/0.2	0.3/0.1	0.6/-0.2	0.5/-0.0	1.0/0.5	-0.4/-0.6	-0.1/-3.1	-0.1/-2.7	0.0/-2.3	-0.5/-1.9	-0.2/-1.5	-0.2/-1.1	-0.2/-0.6	-0.4/--
PIR	-1.82	-1.3/0.0	-1.0/2.5	-1.5/1.6	-1.6/1.4	-0.9/0.4	-1.3/-0.3	-2.2/-0.7	-1.3/0.5	-1.4/0.9	-1.9/1.4	-3.1/1.9	-2.7/2.3	-2.9/2.8	-2.3/3.2	-1.9/--
PIT	-1.37	-0.6/0.0	-0.7/1.0	-0.7/0.9	-0.5/0.6	-1.0/0.8	-1.5/0.9	-1.9/0.6	-1.7/3.2	-1.8/3.5	-1.4/3.7	-1.6/4.0	-1.8/4.2	-1.9/4.5	-1.9/4.7	-1.5/--
PVD	-0.63	-0.1/0.0	0.0/1.6	-0.0/2.1	-0.2/1.7	-0.7/1.2	-0.6/1.0	-0.9/1.2	-0.3/2.3	-0.2/2.6	-0.2/2.9	-0.4/3.1	-1.4/3.3	-1.5/3.6	-1.7/3.8	-1.2/--
PWM	-0.92	0.1/0.0	0.4/1.1	0.1/0.9	0.1/0.2	0.3/0.1	0.2/-0.1	-0.2/-0.4	-0.4/0.0	-0.3/0.3	-0.9/0.5	-1.8/0.8	-2.6/1.0	-3.0/1.3	-2.8/1.5	-2.9/--
RAL	0.00	0.0/0.0	0.0/0.0	0.0/0.0	0.0/0.0	0.0/0.0	0.0/0.0	0.0/0.0	0.0/0.0	0.0/0.0	0.0/0.0	0.0/0.0	0.0/0.0	0.0/0.0	0.0/0.0	0.0/--
RAP	-1.70	-0.7/0.0	-1.1/2.9	-1.6/2.0	-1.3/2.2	-1.1/1.0	-1.1/0.3	-1.4/1.1	-1.3/-0.2	-1.8/0.2	-0.6/0.6	-2.8/1.0	-2.4/1.4	-2.9/1.8	-2.9/2.2	-2.8/--
RBL	-0.52	0.0/0.0	0.0/-1.4	-0.2/-2.2	-0.6/-2.0	-0.7/-1.7	-0.4/-1.6	-0.2/-0.8	-0.4/-1.2	-0.5/-0.9	-1.0/-0.7	-0.2/-0.4	-0.5/-0.1	-0.7/0.2	-1.2/0.5	-1.2/--
RDD	-1.53	-0.7/0.0	-0.4/-0.8	-0.8/-1.6	-1.0/-0.9	-1.6/-2.0	-1.6/-0.4	-1.7/-0.1	-2.0/2.8	-2.2/-2.5	-2.5/-2.2	-1.6/-2.0	-1.5/-1.7	-1.7/-1.5	-2.0/-1.2	-1.7/--
RDU	-1.31	-0.7/0.0	-1.1/0.8	-1.5/1.3	-1.8/1.1	-2.1/1.0	-1.9/1.1	-2.0/1.8	-2.4/3.0	-2.1/3.3	-2.0/3.0	-1.2/3.8	-0.7/4.0	-0.5/4.3	-0.4/4.5	0.6/--
RIC	-2.14	-0.6/0.0	-1.0/-1.2	-1.4/-1.9	-1.7/-2.0	-1.9/-2.3	-2.3/-2.4	-2.3/-1.1	-2.6/-0.1	-2.5/0.2	-2.8/0.4	-2.8/0.7	-2.9/0.9	-2.7/1.2	-2.8/1.4	-1.9/--
RNO	-2.30	-0.7/0.0	-1.0/-0.5	-1.2/-1.1	-2.0/0.8	-2.3/-1.1	-2.8/-1.5	-2.8/-0.5	-2.5/-5.6	-2.2/-5.4	-2.5/-5.1	-2.4/-4.9	-2.5/-4.6	-2.7/-4.4	-3.4/-4.2	-3.5/--

ROA	-0.88	-0.4/0.0	-0.4/-0.3	-0.2/-0.6	-0.1/0.2	-0.0/-0.6	0.1/-0.6	0.1/0.1	-0.8/0.3	-1.0/0.6	-1.8/0.8	-1.8/1.0	-1.8/1.3	-1.8/1.5	-2.1/1.7	-1.2/--
ROC	-1.42	-0.4/0.0	-0.2/1.3	-0.2/1.3	0.1/1.1	-0.2/1.4	-0.8/1.9	-1.3/1.4	-1.1/2.4	-1.4/2.7	-2.2/3.0	-2.5/3.2	-2.8/3.5	-2.7/3.8	-2.9/4.0	-2.5/--
SAC	-1.36	-0.1/0.0	-0.2/0.4	-0.4/0.2	-0.6/0.5	-1.1/0.3	-1.0/0.0	-1.3/0.8	-1.1/-0.4	-1.3/-0.2	-1.5/0.1	-1.8/0.4	-2.1/0.6	-2.5/0.9	-2.7/1.2	-3.0/--
SAN	-2.15	-1.0/0.0	-1.2/0.1	-1.1/0.9	-1.7/-0.0	-1.8/-0.3	-2.3/-0.1	-2.1/0.4	-1.7/-1.1	-1.8/-0.9	-2.3/-0.6	-2.7/-0.4	-2.7/-0.1	-3.1/0.1	-3.2/0.4	-3.7/--
SAT	-1.31	-0.9/0.0	-0.9/2.0	-0.7/3.8	-0.9/4.2	-0.5/4.7	-1.0/3.6	-1.6/0.9	-2.6/-0.4	-2.6/0.0	-1.7/0.4	-1.4/0.7	-2.0/1.1	-1.5/1.4	-1.2/1.8	-0.2/--
SAV	-1.73	0.0/0.0	0.1/-1.4	-0.6/-1.6	-0.3/-0.7	-1.5/-0.6	-2.1/1.0	-2.8/1.6	-3.1/3.6	-3.6/3.9	-4.3/4.2	-3.1/4.5	-2.2/4.7	-1.9/5.0	-1.1/5.3	0.3/--
SDF	0.71	0.2/0.0	0.2/2.6	-0.1/2.9	0.0/2.7	-0.1/3.5	0.2/3.7	0.2/3.0	0.3/5.0	0.2/5.2	0.9/5.5	1.2/5.8	1.6/6.1	1.9/6.4	1.5/6.6	2.4/--
SEA	-1.92	-0.2/0.0	-0.4/-0.1	-0.7/-0.7	-0.5/-1.2	-0.6/-1.0	-0.6/-1.3	-1.2/-1.4	-1.6/-2.6	-2.4/-2.5	-3.1/-2.3	-3.4/-2.1	-3.2/-1.9	-3.4/-1.7	-3.6/-1.5	-3.9/--
SFO	-0.55	-0.0/0.0	0.1/0.2	0.1/0.2	0.1/0.1	0.0/0.2	-0.1/0.3	-0.2/0.8	0.0/-2.5	-0.2/-2.3	-0.6/-2.1	-1.0/-1.9	-1.4/-1.8	-1.6/-1.6	-1.7/-1.4	-1.8/--
SJC	-1.57	-0.1/0.0	0.0/-0.2	-0.3/-0.6	-0.3/-0.3	-0.6/-0.7	-0.9/-0.7	-1.3/0.0	-1.1/-2.8	-1.6/-2.6	-1.8/-2.4	-2.4/-2.1	-2.8/-1.9	-3.1/-1.7	-3.4/-1.5	-3.7/--
SJT	0.20	-0.3/0.0	0.3/7.4	0.6/6.4	0.9/7.2	1.5/8.1	0.8/7.7	0.2/6.3	-0.1/4.0	0.2/4.3	0.1/4.7	-0.4/5.1	-0.3/5.5	-0.0/5.9	-0.0/6.3	-0.2/--
SLC	-0.65	-0.6/0.0	-0.7/0.8	-0.9/-0.3	-0.9/-0.1	-0.7/1.7	-0.6/0.8	-0.1/2.2	-0.7/-1.4	-0.4/-1.1	-0.5/-0.7	-0.3/-0.4	-0.5/-0.1	-0.7/0.3	-1.1/0.6	-1.2/--
SSI	0.00	0.0/0.0	-0.2/0.1	-0.2/0.4	-0.3/1.1	-0.7/2.0	-0.7/3.4	-0.7/3.7	-0.4/6.6	-1.2/6.9	-1.0/7.2	0.0/7.4	0.6/7.7	0.8/8.0	1.5/8.3	2.3/--
STL	0.04	-0.2/0.0	-0.4/2.4	-0.3/1.9	-0.7/2.9	-0.5/3.5	-0.3/3.3	-0.3/3.2	-0.1/3.1	0.2/3.5	1.0/3.8	0.5/4.2	0.5/4.6	-0.1/5.0	0.1/5.3	1.3/--
SYR	-1.42	-0.6/0.0	-0.6/2.2	-0.6/1.9	-0.5/2.3	-0.6/1.1	-1.5/1.6	-2.0/1.6	-1.8/2.6	-1.4/2.9	-1.9/3.2	-2.1/3.4	-2.0/3.7	-1.9/4.0	-1.9/4.2	-2.1/--
TLH	0.10	0.1/0.0	-0.0/1.5	0.0/1.9	-0.2/2.0	-0.9/2.2	-1.5/3.6	-1.3/4.2	-1.4/7.4	-1.9/7.7	-0.7/7.9	0.6/8.2	1.4/8.4	1.7/8.7	2.6/9.0	3.1/--
TPA	0.82	-0.1/0.0	-0.0/0.1	0.2/0.3	-0.0/1.2	-0.4/1.9	-0.9/2.6	-0.6/2.5	-0.7/6.9	-0.3/7.1	0.7/7.4	2.0/7.6	2.3/7.8	2.9/8.0	3.5/8.2	3.9/--
TRM	-2.44	-1.7/0.0	-1.9/-4.5	-2.0/-3.4	-2.0/-3.1	-2.1/-4.7	-2.9/-5.9	-2.6/-5.6	-2.0/-4.7	-3.1/-4.3	-2.8/-3.9	-2.9/-3.4	-2.4/-3.0	-2.7/-2.6	-2.6/-2.2	-3.0/--
TUL	-1.05	-0.3/0.0	-0.3/2.8	-0.5/2.9	-0.9/3.1	-0.5/2.8	-1.0/2.5	-1.5/2.9	-1.9/2.0	-1.6/2.4	-0.7/2.8	-1.6/3.2	-1.6/3.5	-2.0/3.9	-1.3/4.3	-0.2/--
TUS	-0.86	-0.2/0.0	-0.2/0.2	-0.2/0.2	-0.1/-0.7	-0.4/-0.2	-0.9/0.2	-1.4/-0.2	-0.9/-1.7	-1.2/-1.4	-1.1/-1.0	-1.3/-0.6	-1.3/-0.2	-1.3/0.2	-1.2/0.6	-1.2/--
TYR	-0.79	-0.3/0.0	-0.3/1.9	-0.5/2.8	-0.7/3.8	-0.7/4.8	-1.0/4.8	-2.1/2.8	-2.2/4.1	-2.0/4.4	-1.1/4.6	-0.1/4.9	-0.6/5.1	-0.7/5.4	-0.2/5.6	0.6/--
TYS	-0.49	-0.5/0.0	-0.6/0.8	-0.7/1.0	-0.9/1.9	-1.3/2.0	-1.1/3.0	-0.9/3.3	-1.2/4.6	-1.5/4.9	-1.1/5.2	-0.3/5.4	0.0/5.6	0.4/5.9	0.4/6.2	1.9/--
VCT	-1.31	-0.3/0.0	-0.2/5.0	-0.4/6.5	-0.5/7.3	-0.5/8.0	-1.4/7.3	-2.3/3.3	-3.3/4.7	-3.1/5.0	-2.0/5.3	-1.2/5.6	-1.4/5.9	-1.5/6.2	-1.0/6.5	-0.4/--
WJF	-2.20	-1.6/0.0	-1.6/0.8	-2.3/0.1	-2.9/-0.9	-3.3/-1.4	-3.3/-1.6	-2.9/-0.7	-2.6/-2.6	-2.6/-2.2	-1.1/-1.9	-1.6/-1.5	-1.6/-1.1	-1.8/-0.8	-1.8/-0.4	-1.9/--
YKM	-1.70	0.2/0.0	-0.5/0.9	-0.8/0.8	-0.7/1.3	-0.7/-0.1	-0.7/-1.0	-1.5/-0.4	-1.5/-2.7	-2.5/-2.5	-3.0/-2.3	-2.4/-2.1	-2.6/-1.9	-2.6/-1.7	-3.0/-1.5	-3.2/--
YNG	-2.21	-0.5/0.0	-0.2/0.3	-0.5/0.2	-0.5/0.2	-0.8/0.6	-1.7/0.9	-2.5/1.6	-2.7/2.3	-2.7/2.6	-3.2/2.8	-3.4/3.1	-3.5/3.3	-3.7/3.6	-4.0/3.8	-3.4/--

red: S < -0.3

orange: -0.3 < S < -0.1

grey: -0.1 < S < 0.1

green: 0.1 < S < 0.3

blue: S > 0.3

S_score: average of (1 - ECMWF-value / MEX-value)

red: B >= 4.0

orange: 4.0 > B >= 2.0

black: 2.0 > B >= -2.0

green: -2.0 > B >= -4.0

blue: B < -4.0

avg_bias: average of ECMWF-value

CME18: ECMWF Tmax MAE for Monthly Period from 2007-01-01 ~ 2008-11-30

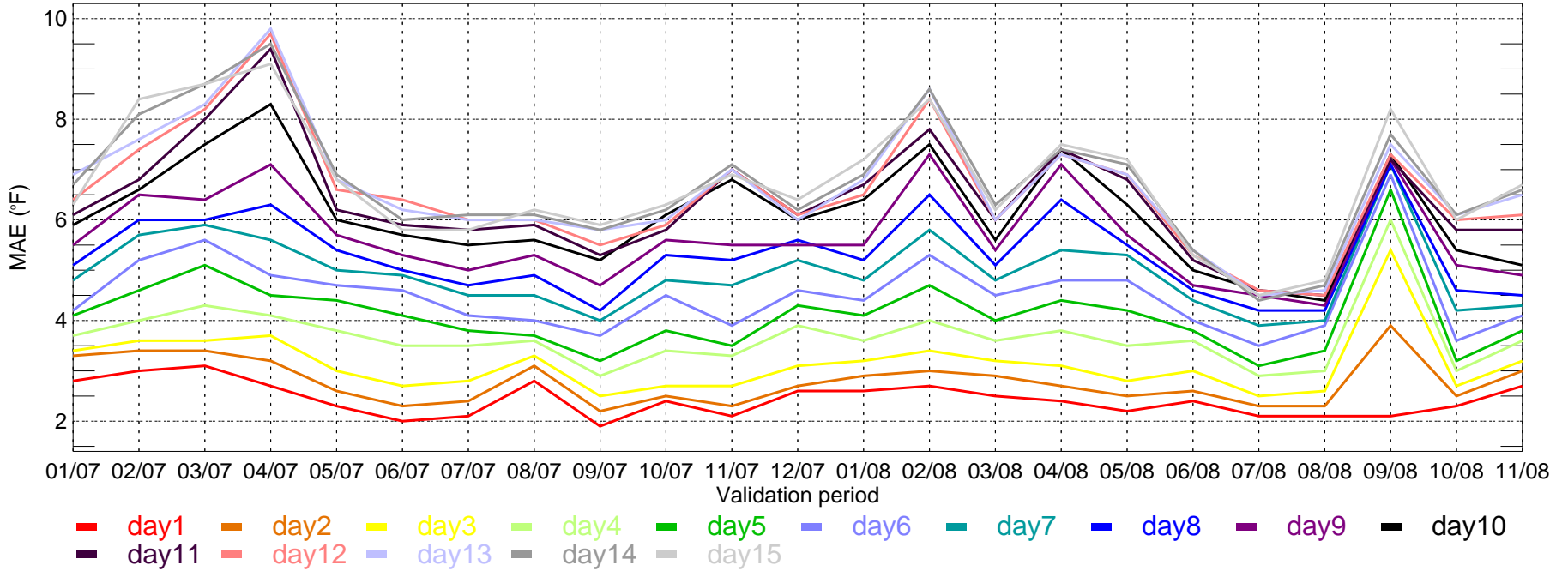

CME18: ECMWF Tmax bias for Monthly Period from 2007-01-01 ~ 2008-11-30

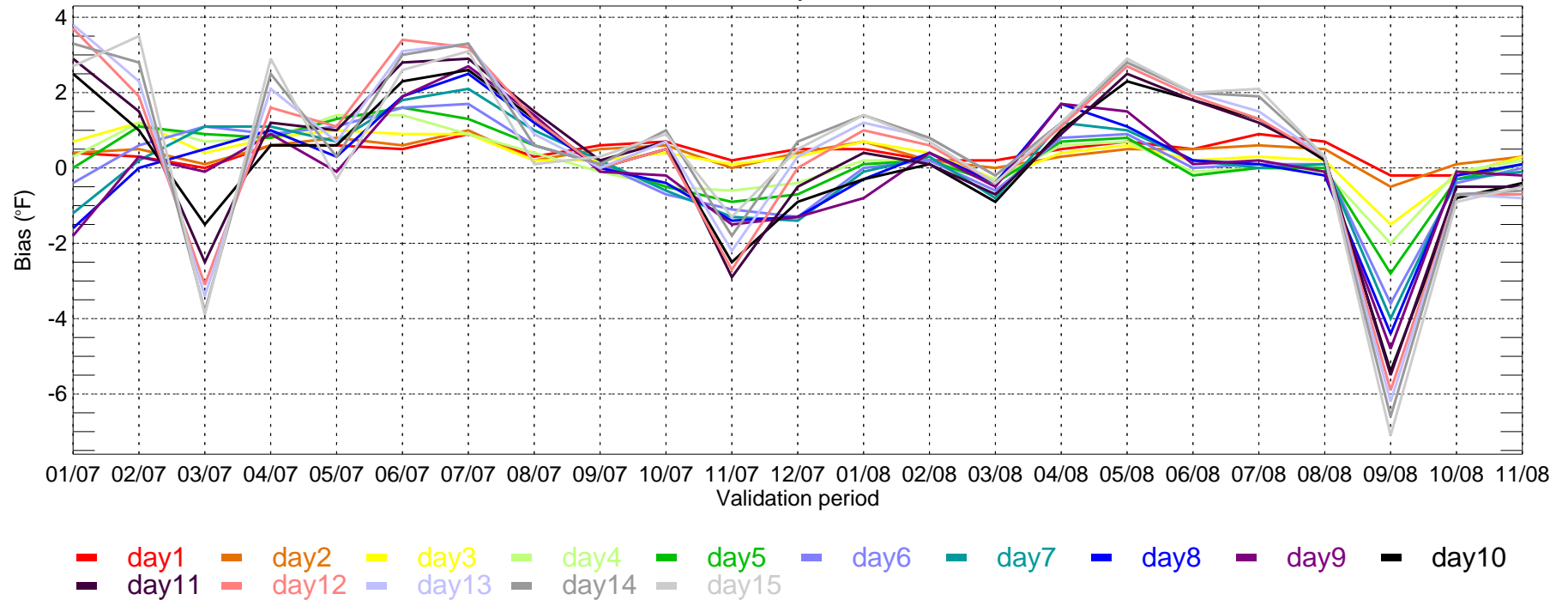

CME18: ECMWF Tmin MAE for Monthly Period from 2007-01-01 ~ 2008-11-30

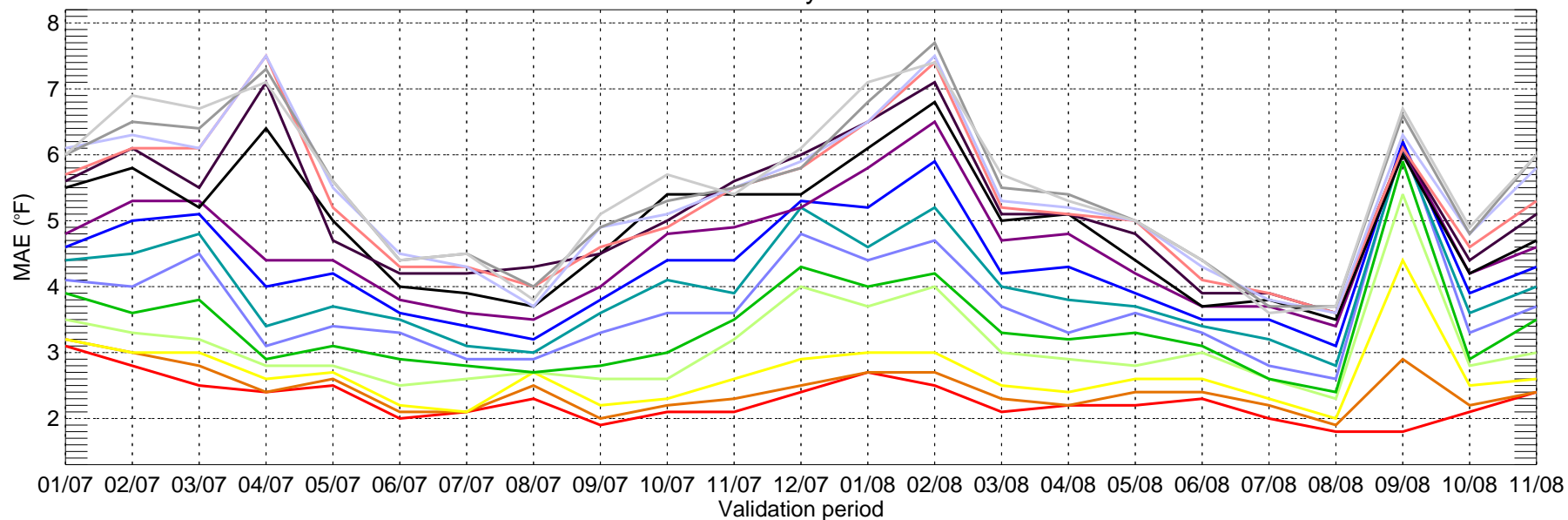

- day1
- day2
- day3
- day4
- day5
- day6
- day7
- day8
- day9
- day10
- day11
- day12
- day13
- day14
- day15

CME18: ECMWF Tmin bias for Monthly Period from 2007-01-01 ~ 2008-11-30

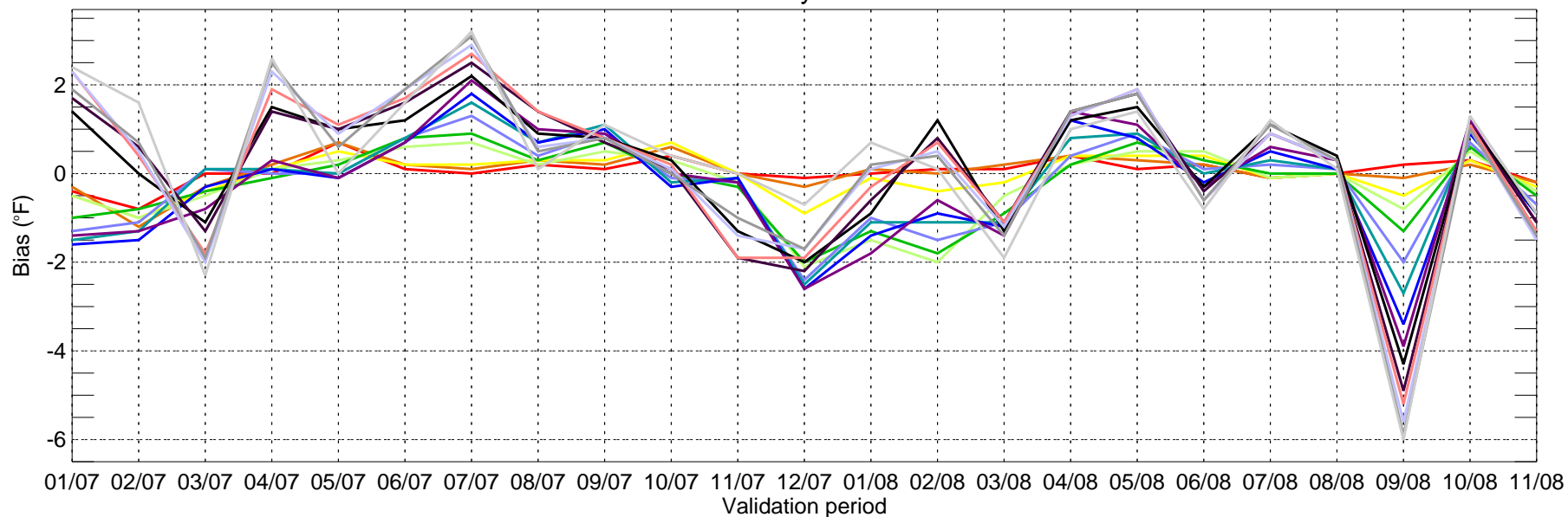

- day1
- day2
- day3
- day4
- day5
- day6
- day7
- day8
- day9
- day10
- day11
- day12
- day13
- day14
- day15

USNW: ECMWF Tmax MAE for Monthly Period from 2007-01-01 ~ 2008-11-30

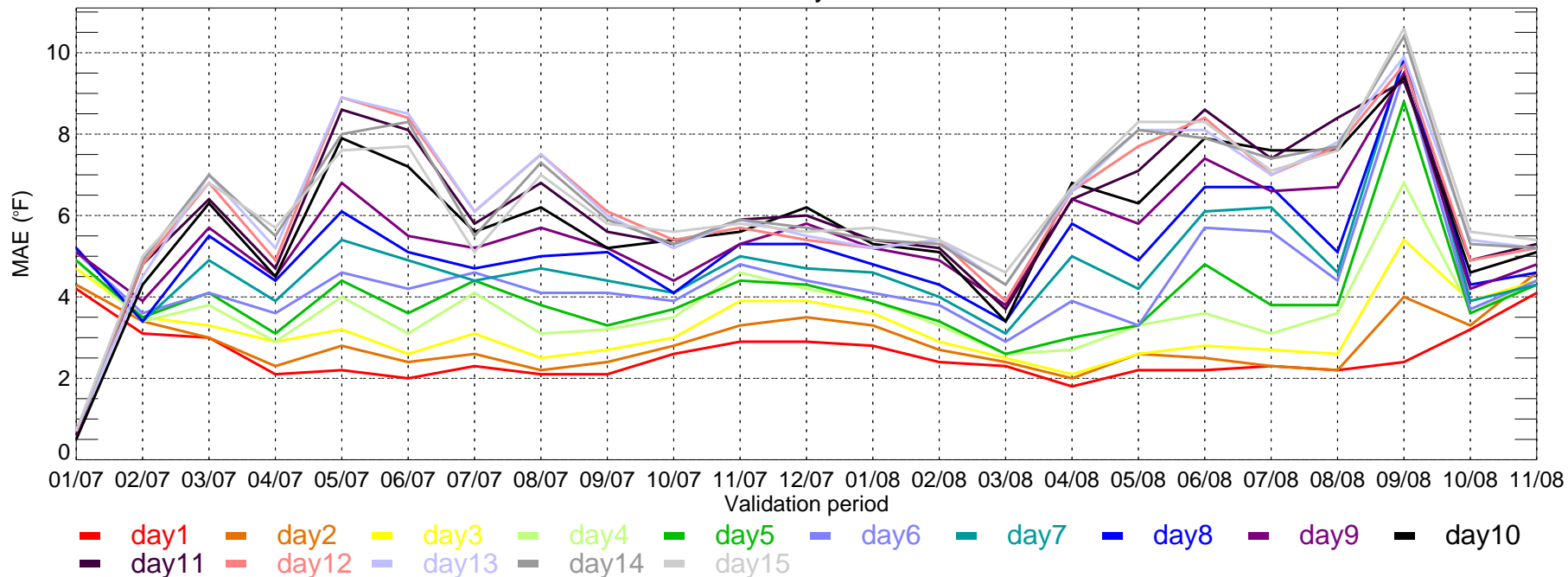

USNW: ECMWF Tmax bias for Monthly Period from 2007-01-01 ~ 2008-11-30

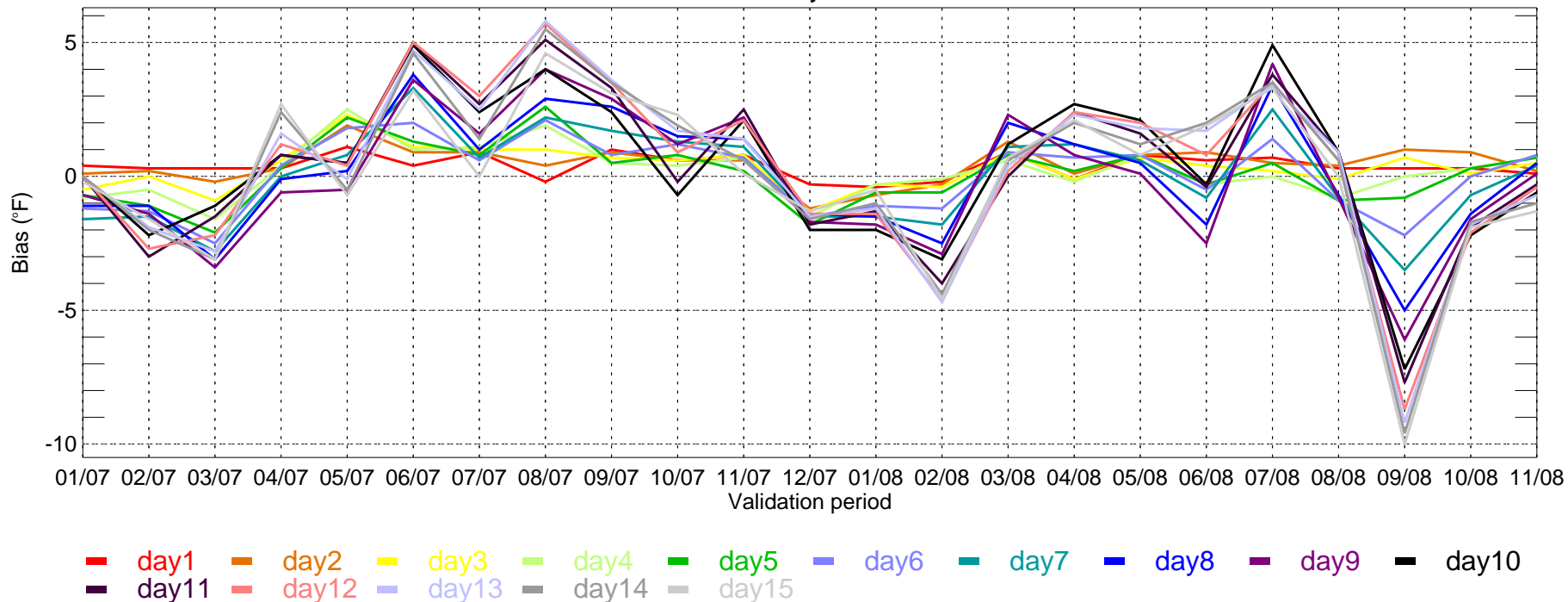

USNW: ECMWF Tmin MAE for Monthly Period from 2007-01-01 ~ 2008-11-30

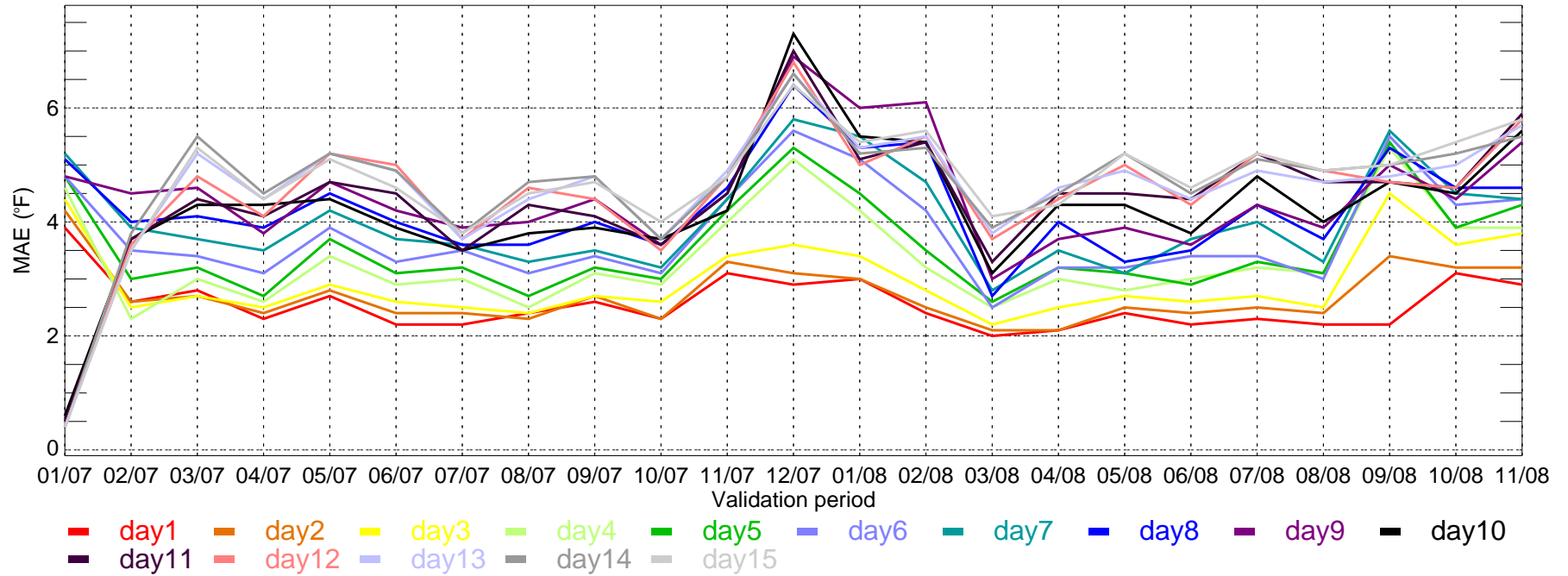

USNW: ECMWF Tmin bias for Monthly Period from 2007-01-01 ~ 2008-11-30

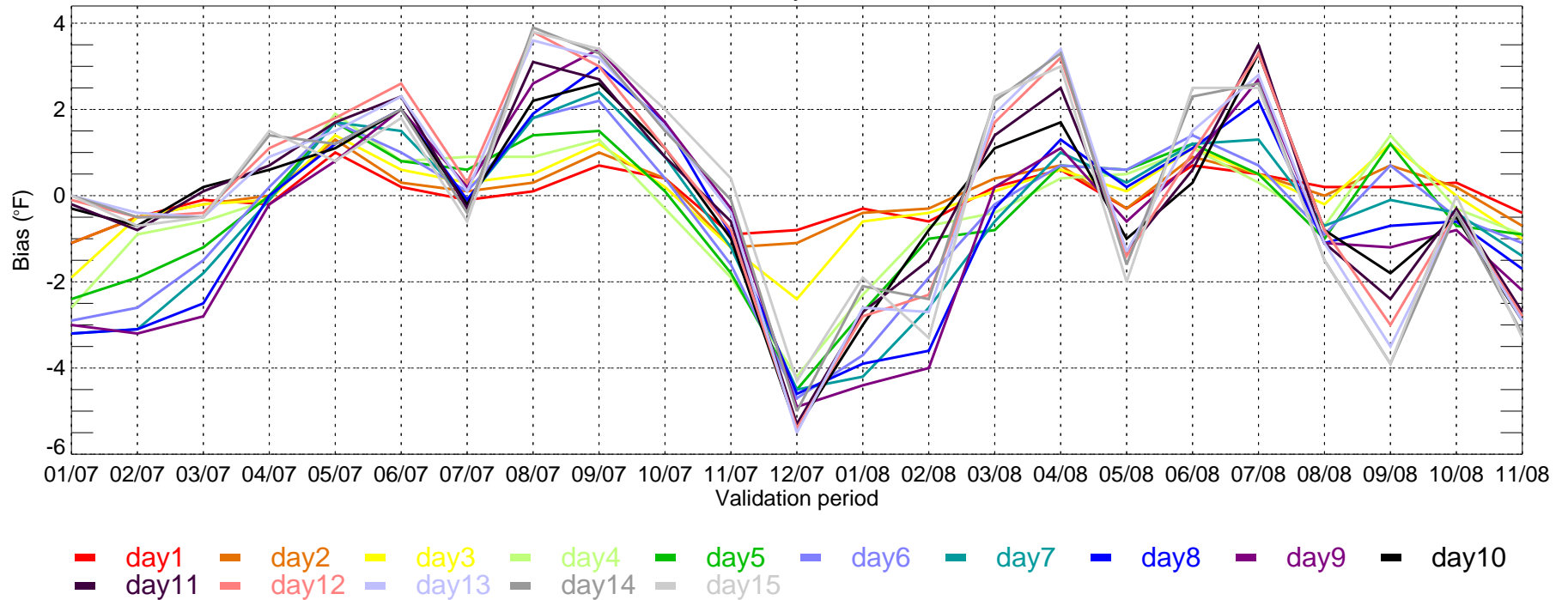

USNC: ECMWF Tmax MAE for Monthly Period from 2007-01-01 ~ 2008-11-30

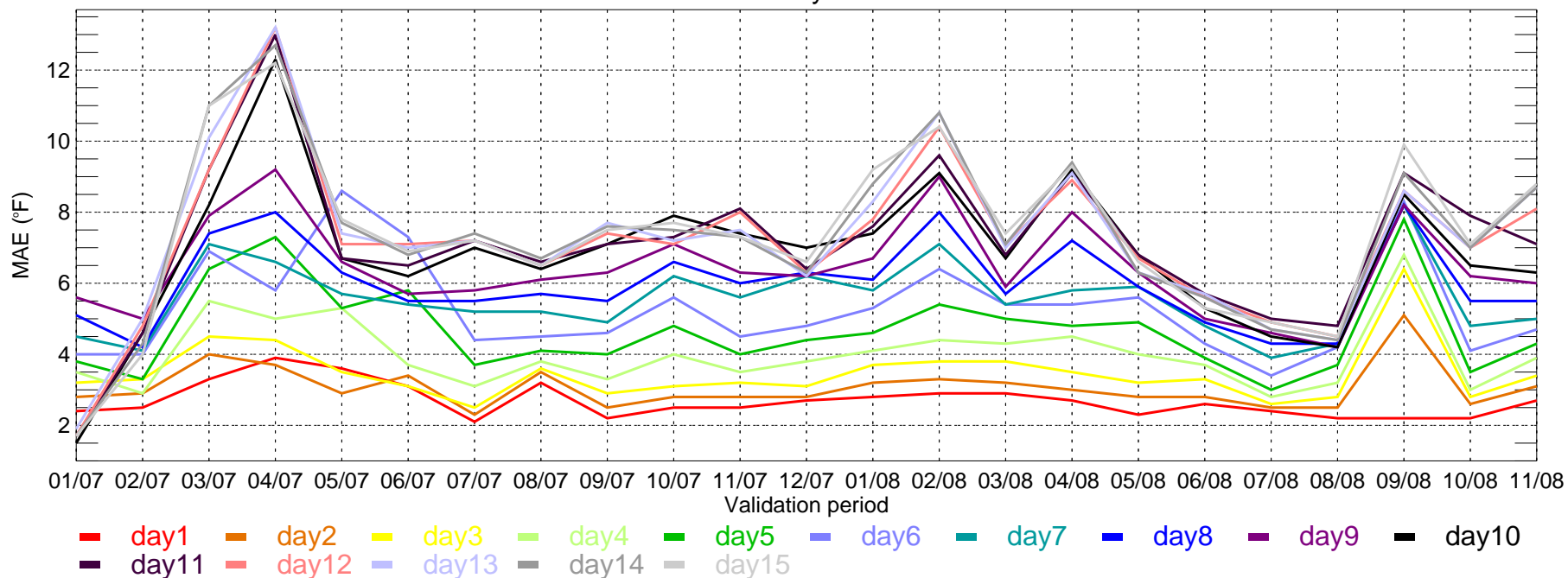

USNC: ECMWF Tmax bias for Monthly Period from 2007-01-01 ~ 2008-11-30

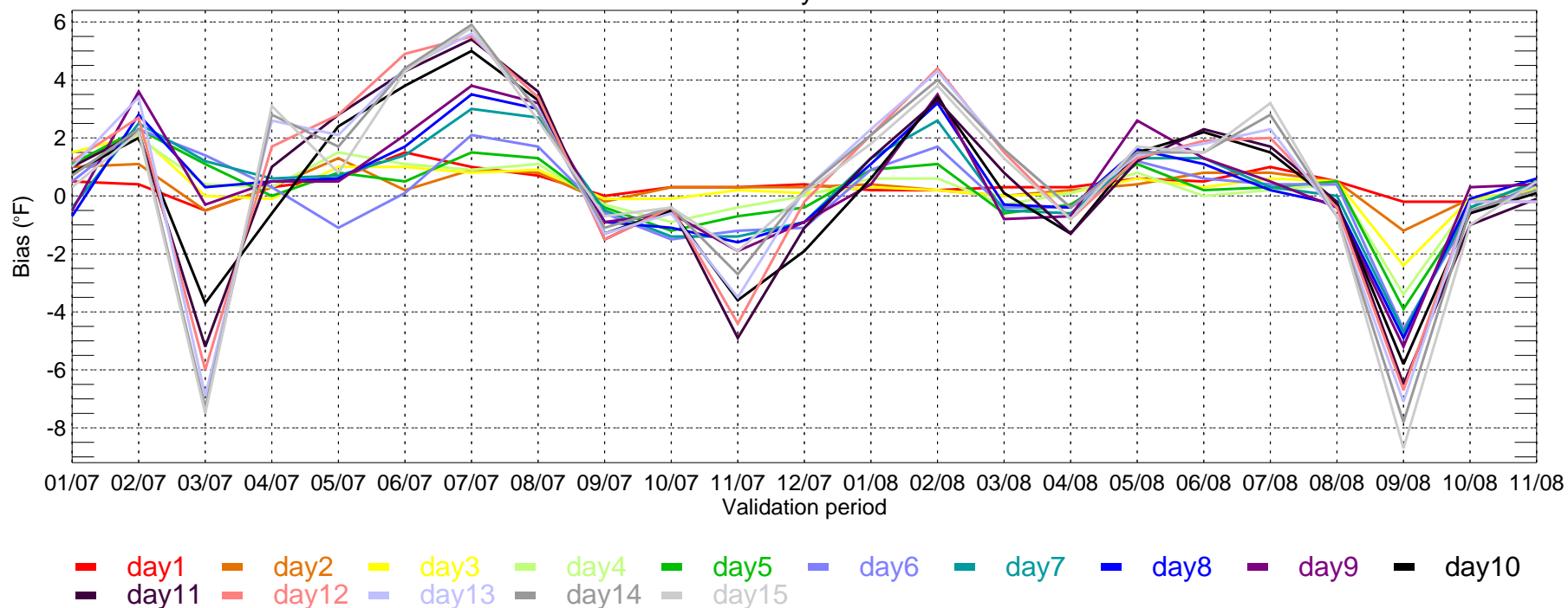

USNC: ECMWF Tmin MAE for Monthly Period from 2007-01-01 ~ 2008-11-30

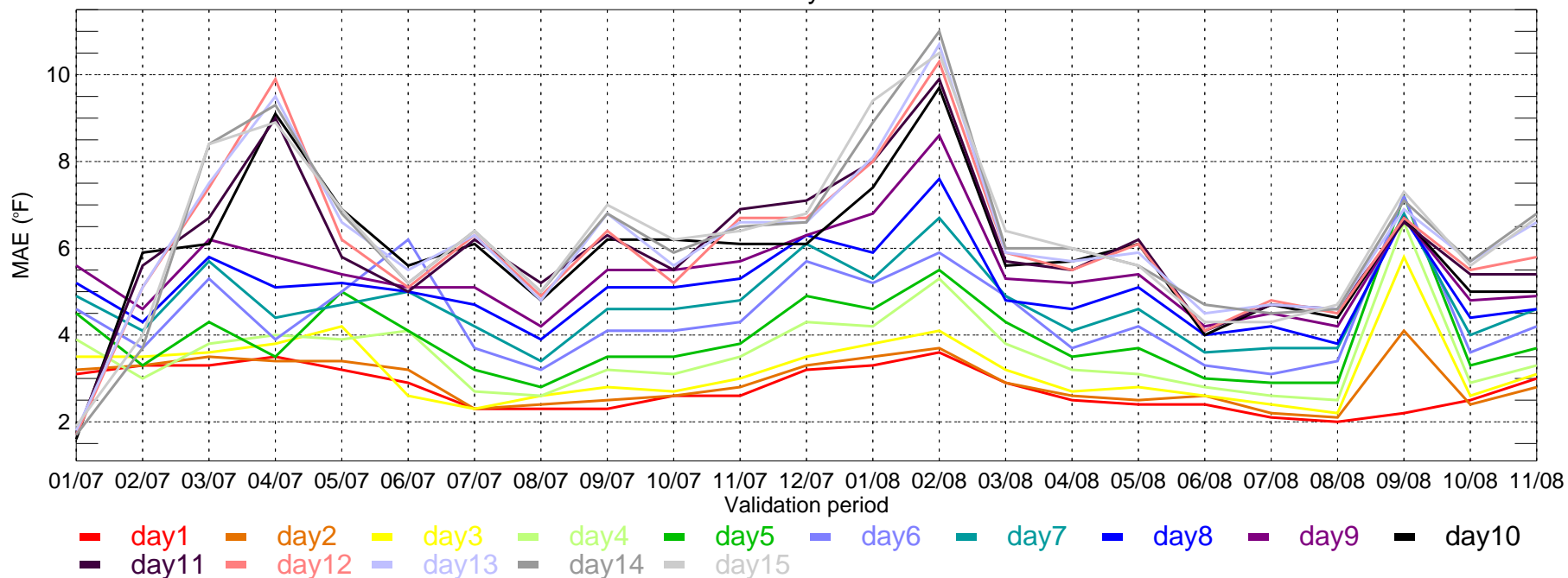

USNC: ECMWF Tmin bias for Monthly Period from 2007-01-01 ~ 2008-11-30

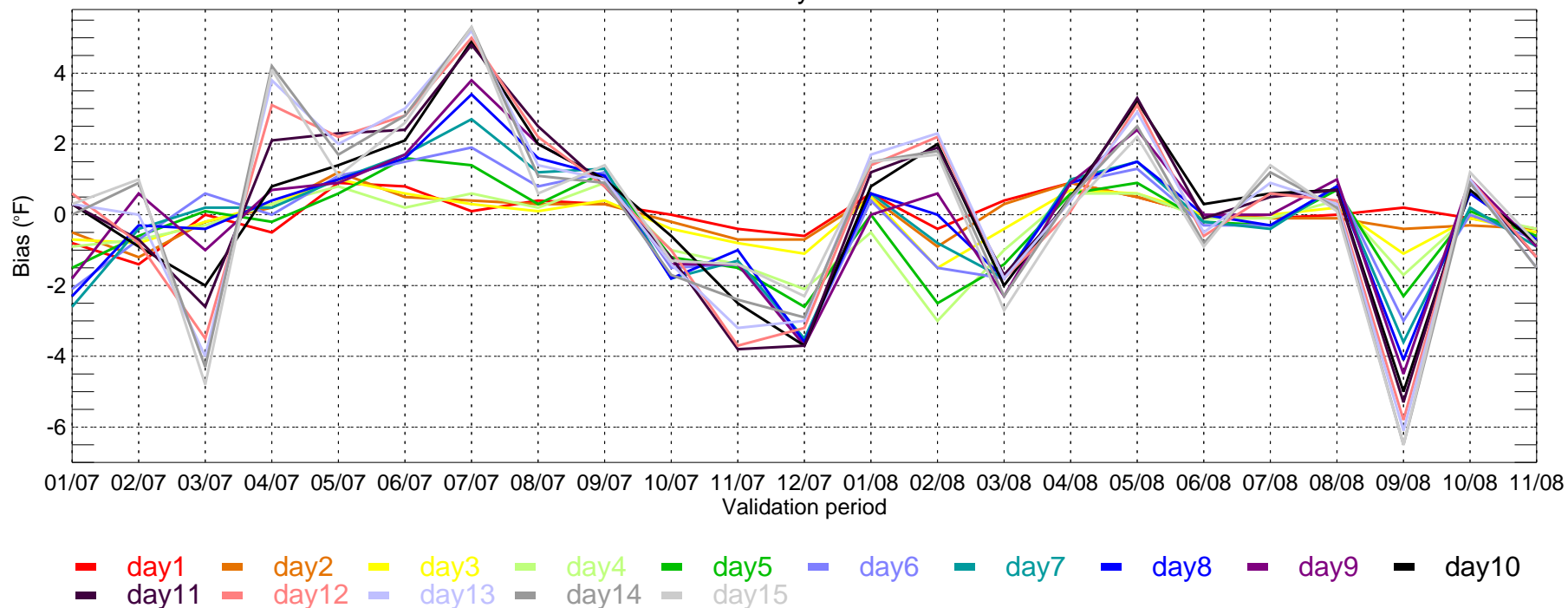

USNE: ECMWF Tmax MAE for Monthly Period from 2007-01-01 ~ 2008-11-30

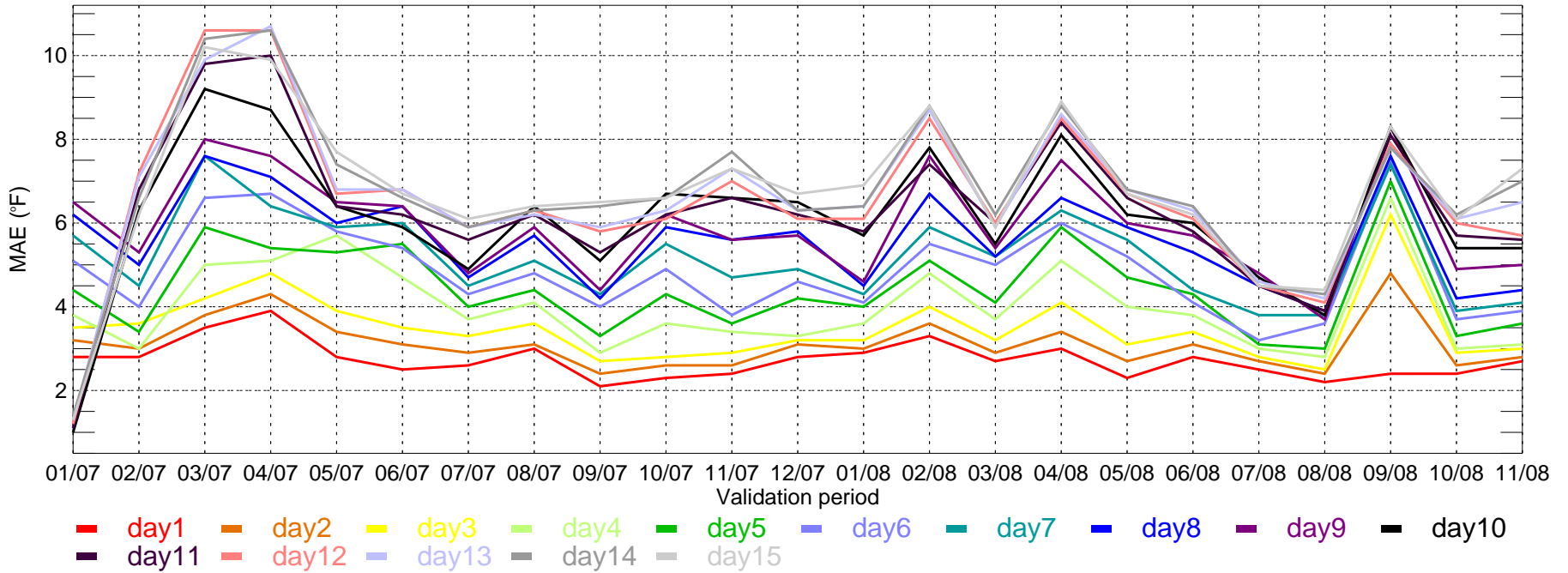

USNE: ECMWF Tmax bias for Monthly Period from 2007-01-01 ~ 2008-11-30

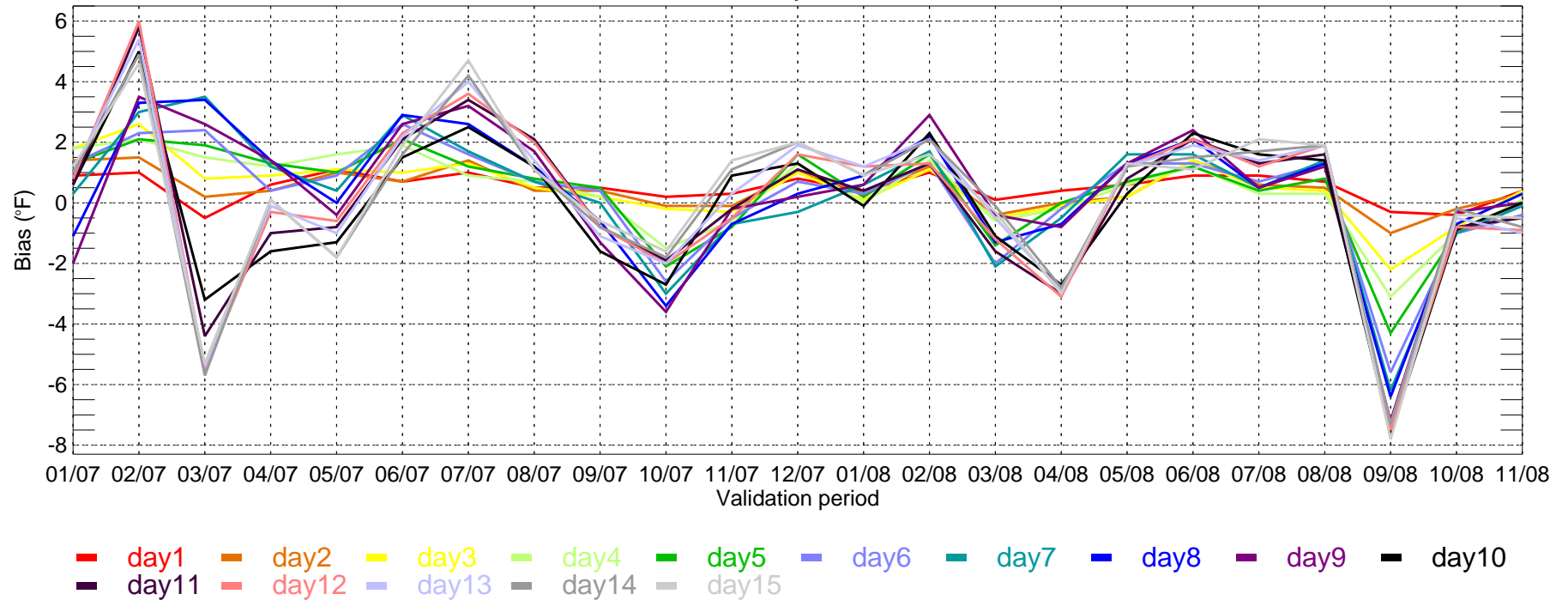

USNE: ECMWF Tmin MAE for Monthly Period from 2007-01-01 ~ 2008-11-30

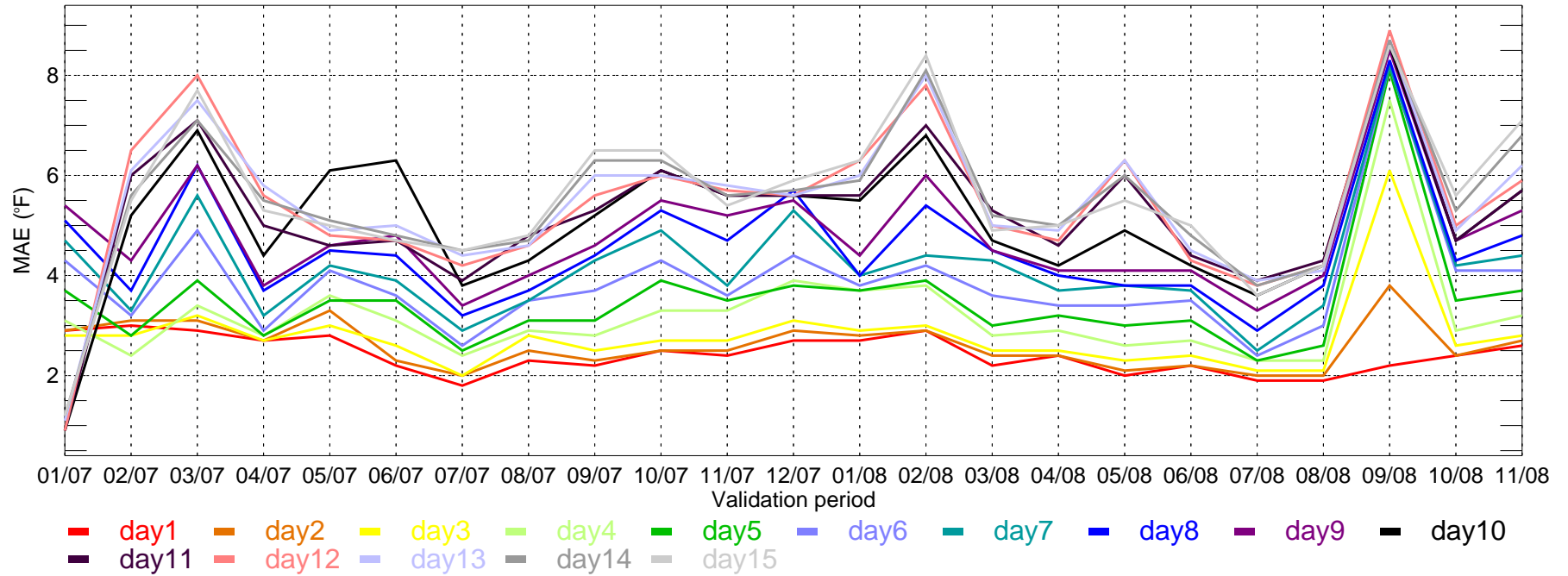

USNE: ECMWF Tmin bias for Monthly Period from 2007-01-01 ~ 2008-11-30

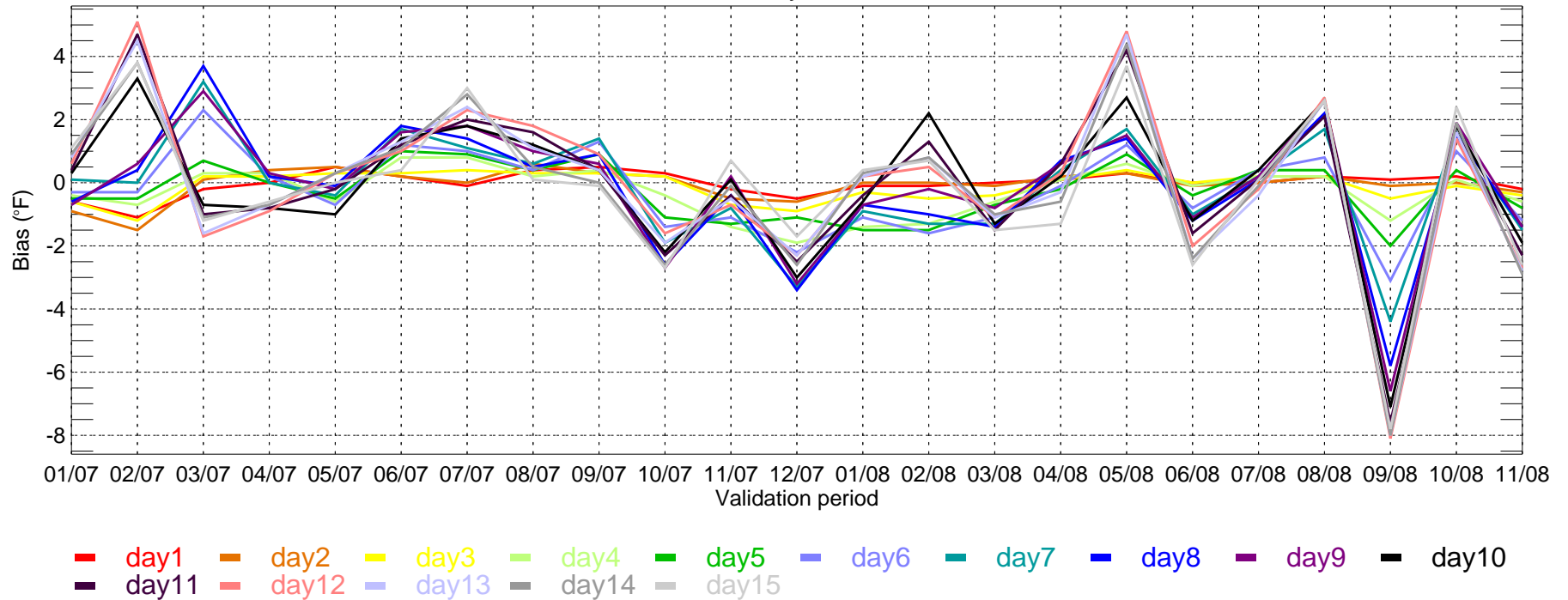

USSE: ECMWF Tmax MAE for Monthly Period from 2007-01-01 ~ 2008-11-30

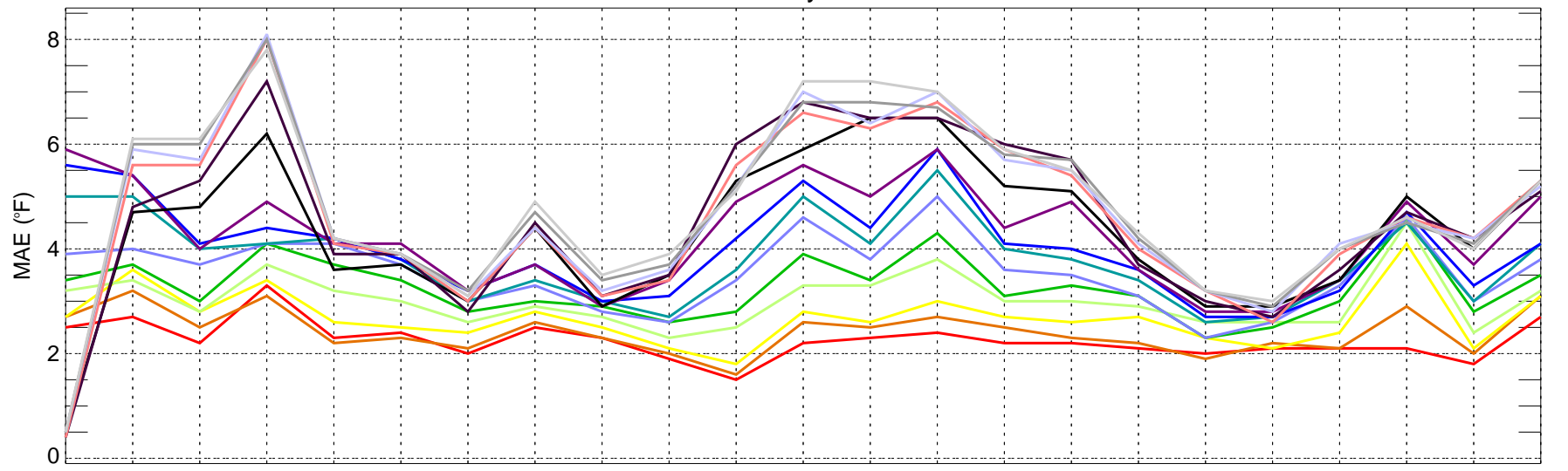

01/07 02/07 03/07 04/07 05/07 06/07 07/07 08/07 09/07 10/07 11/07 12/07 01/08 02/08 03/08 04/08 05/08 06/08 07/08 08/08 09/08 10/08 11/08

Validation period

- day1
- day2
- day3
- day4
- day5
- day6
- day7
- day8
- day9
- day10
- day11
- day12
- day13
- day14
- day15

USSE: ECMWF Tmax bias for Monthly Period from 2007-01-01 ~ 2008-11-30

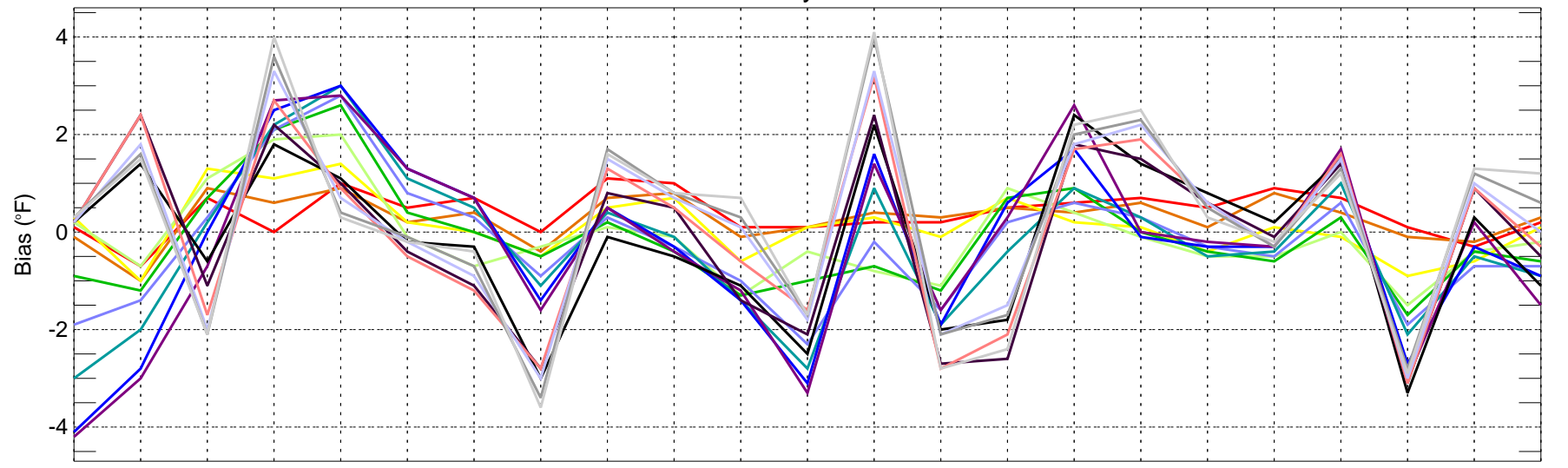

01/07 02/07 03/07 04/07 05/07 06/07 07/07 08/07 09/07 10/07 11/07 12/07 01/08 02/08 03/08 04/08 05/08 06/08 07/08 08/08 09/08 10/08 11/08

Validation period

- day1
- day2
- day3
- day4
- day5
- day6
- day7
- day8
- day9
- day10
- day11
- day12
- day13
- day14
- day15

USSE: ECMWF Tmin MAE for Monthly Period from 2007-01-01 ~ 2008-11-30

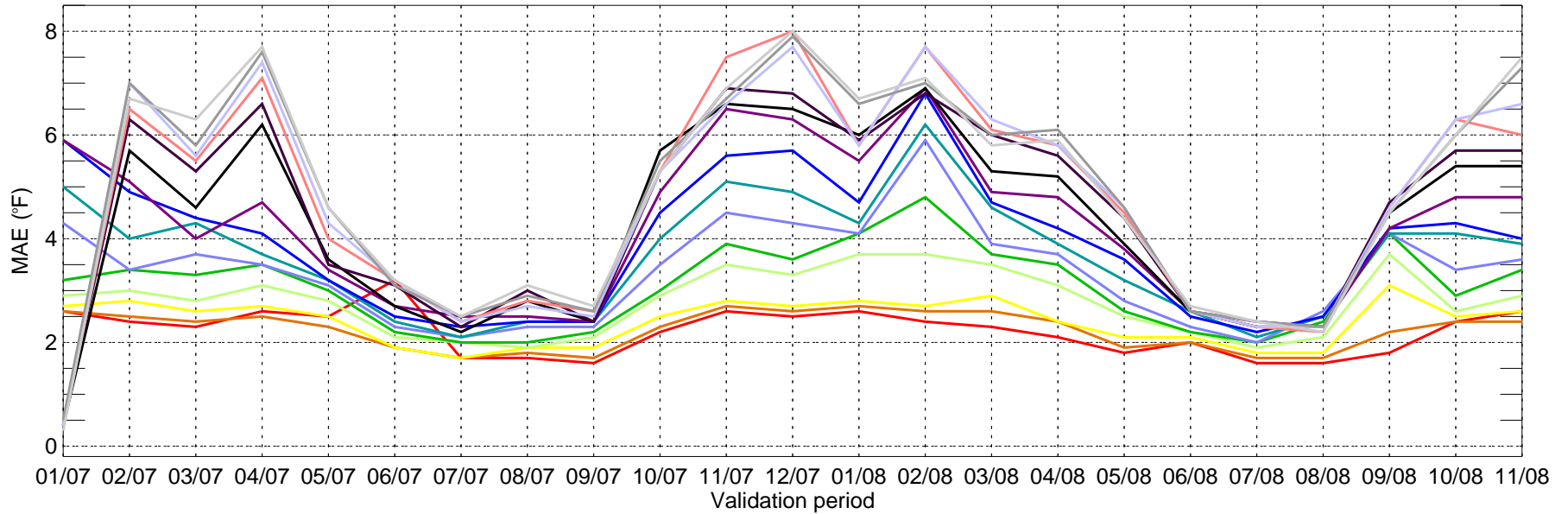

■ day1 ■ day2 ■ day3 ■ day4 ■ day5 ■ day6 ■ day7 ■ day8 ■ day9 ■ day10
■ day11 ■ day12 ■ day13 ■ day14 ■ day15

USSE: ECMWF Tmin bias for Monthly Period from 2007-01-01 ~ 2008-11-30

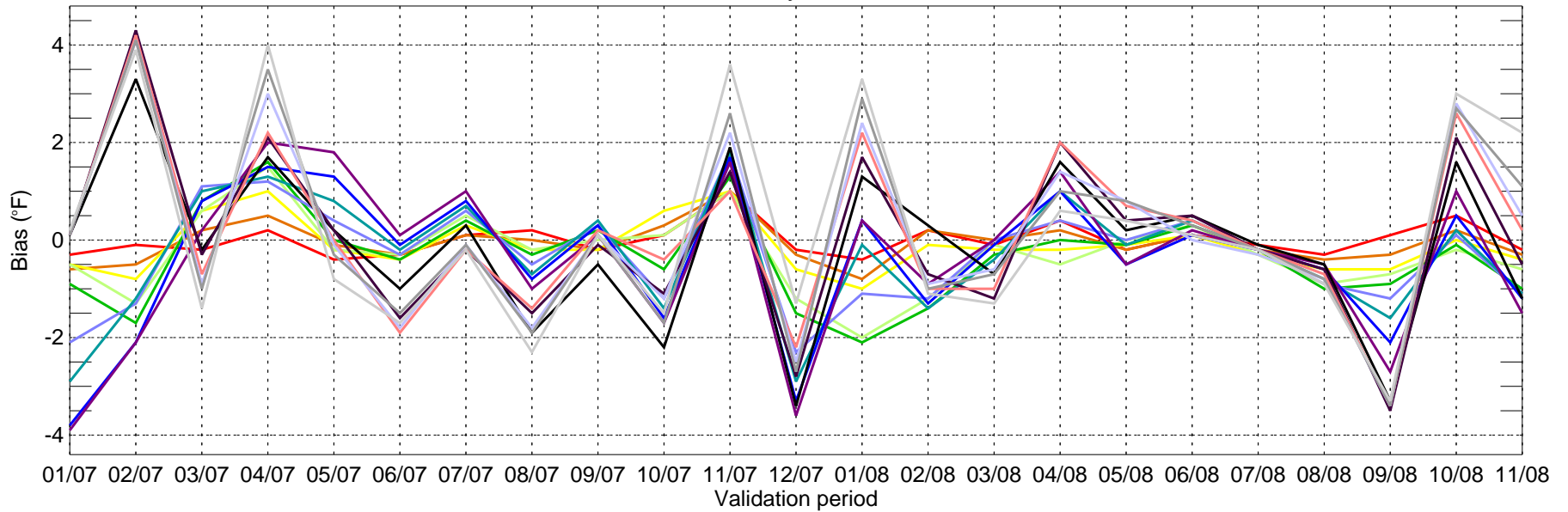

■ day1 ■ day2 ■ day3 ■ day4 ■ day5 ■ day6 ■ day7 ■ day8 ■ day9 ■ day10
■ day11 ■ day12 ■ day13 ■ day14 ■ day15

USSC: ECMWF Tmax MAE for Monthly Period from 2007-01-01 ~ 2008-11-30

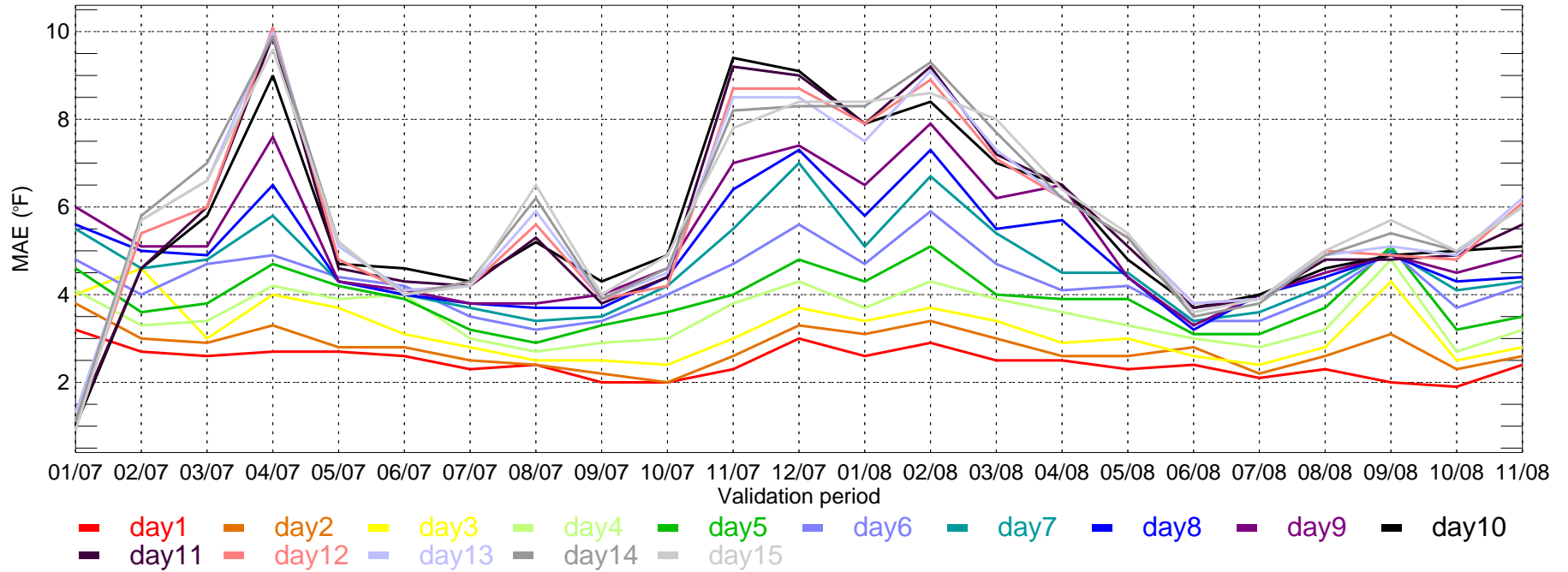

USSC: ECMWF Tmax bias for Monthly Period from 2007-01-01 ~ 2008-11-30

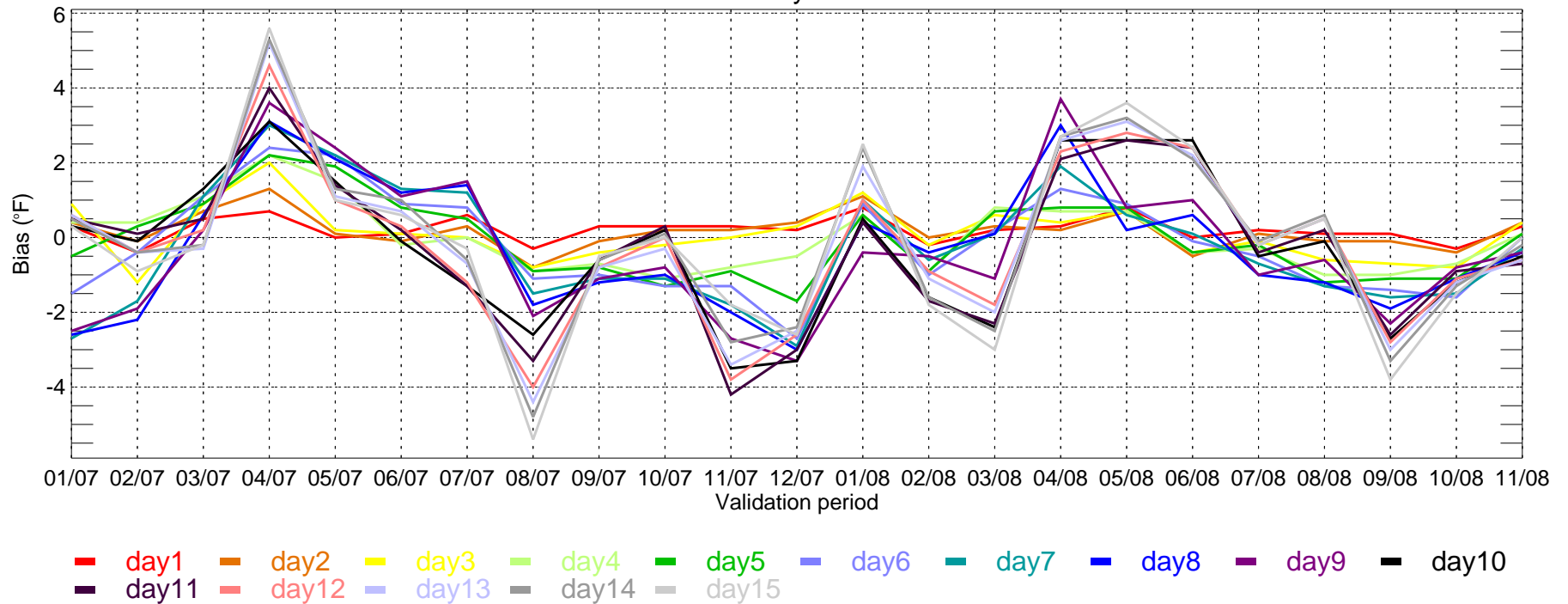

USSC: ECMWF Tmin MAE for Monthly Period from 2007-01-01 ~ 2008-11-30

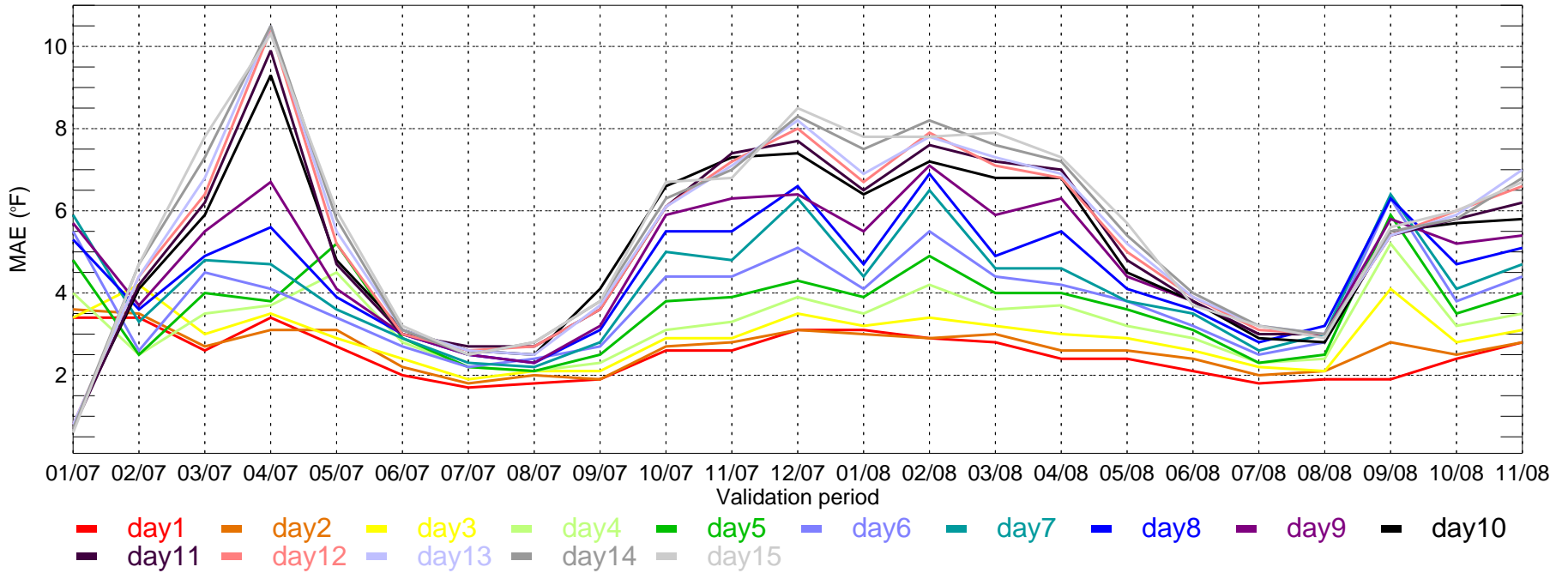

USSC: ECMWF Tmin bias for Monthly Period from 2007-01-01 ~ 2008-11-30

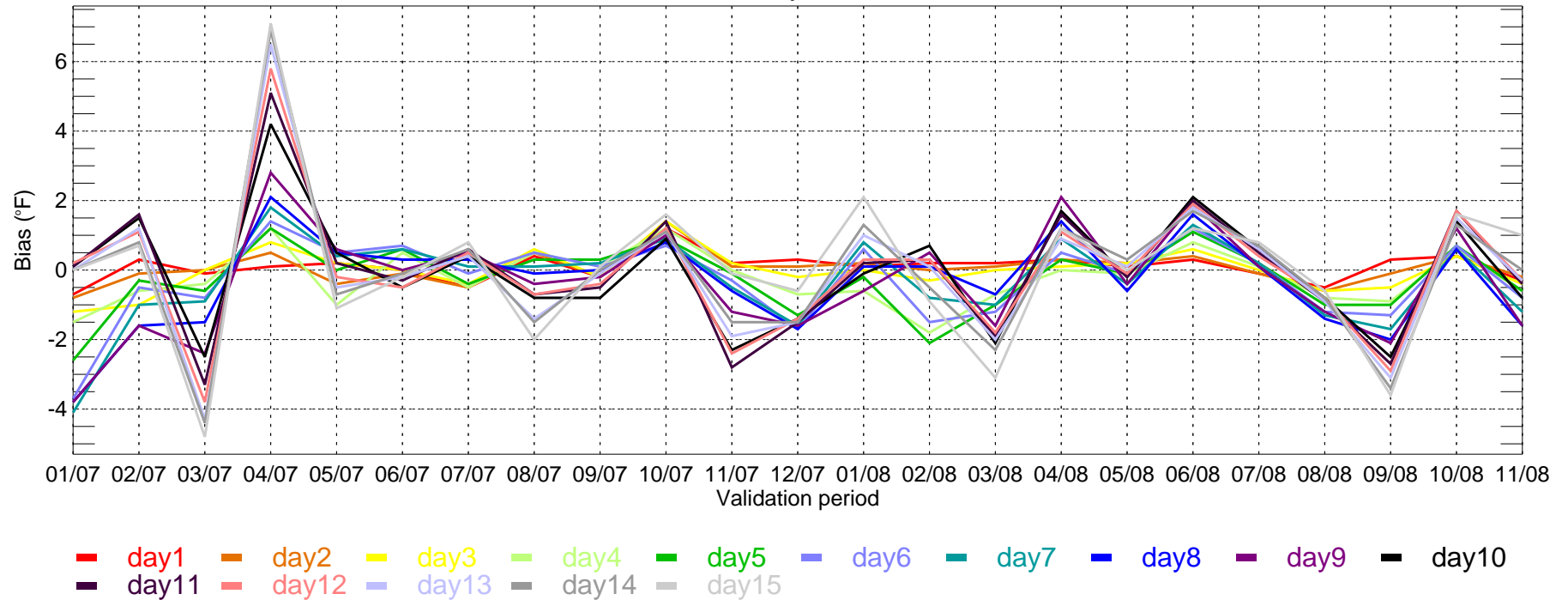

USSW: ECMWF Tmax MAE for Monthly Period from 2007-01-01 ~ 2008-11-30

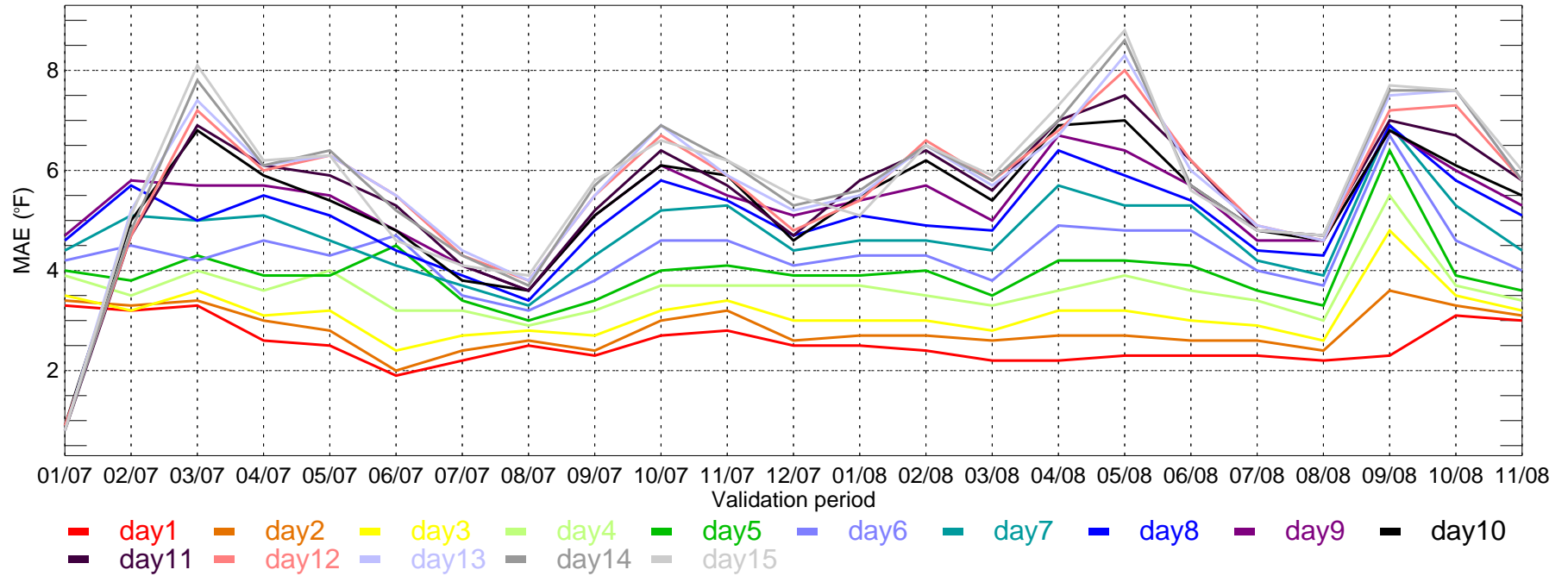

USSW: ECMWF Tmax bias for Monthly Period from 2007-01-01 ~ 2008-11-30

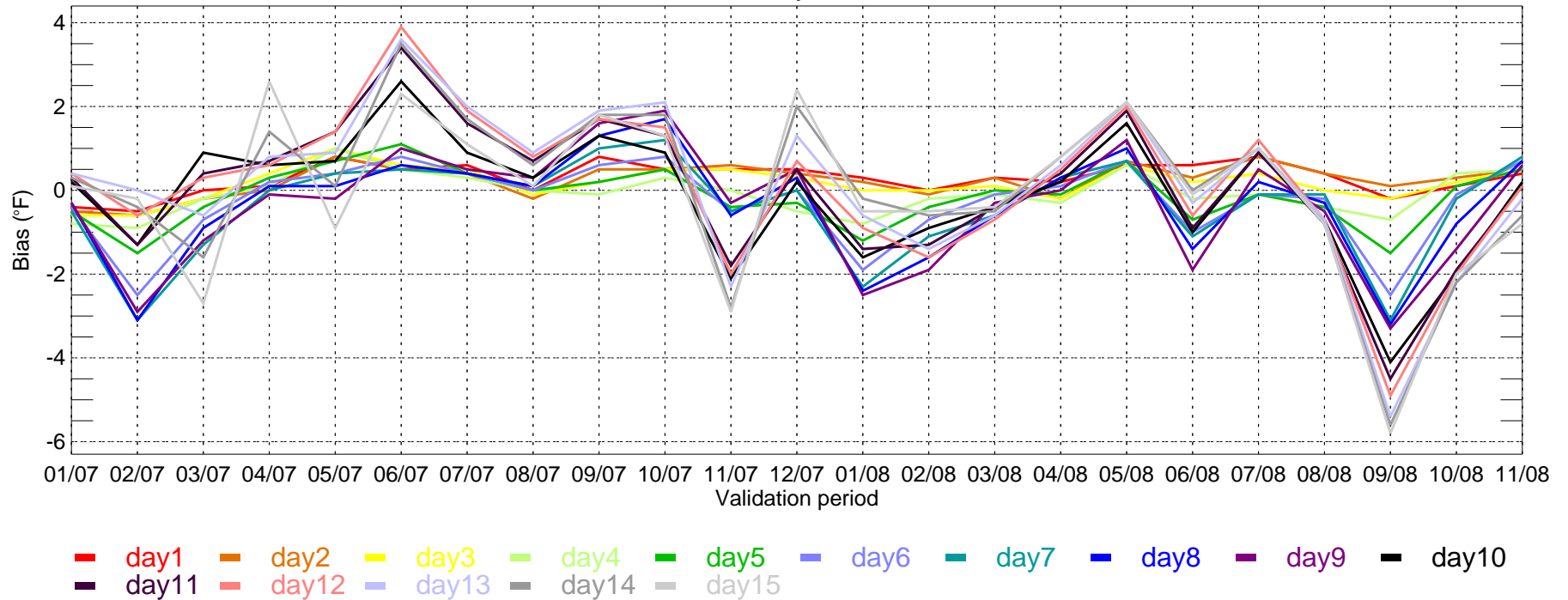

USSW: ECMWF Tmin MAE for Monthly Period from 2007-01-01 ~ 2008-11-30

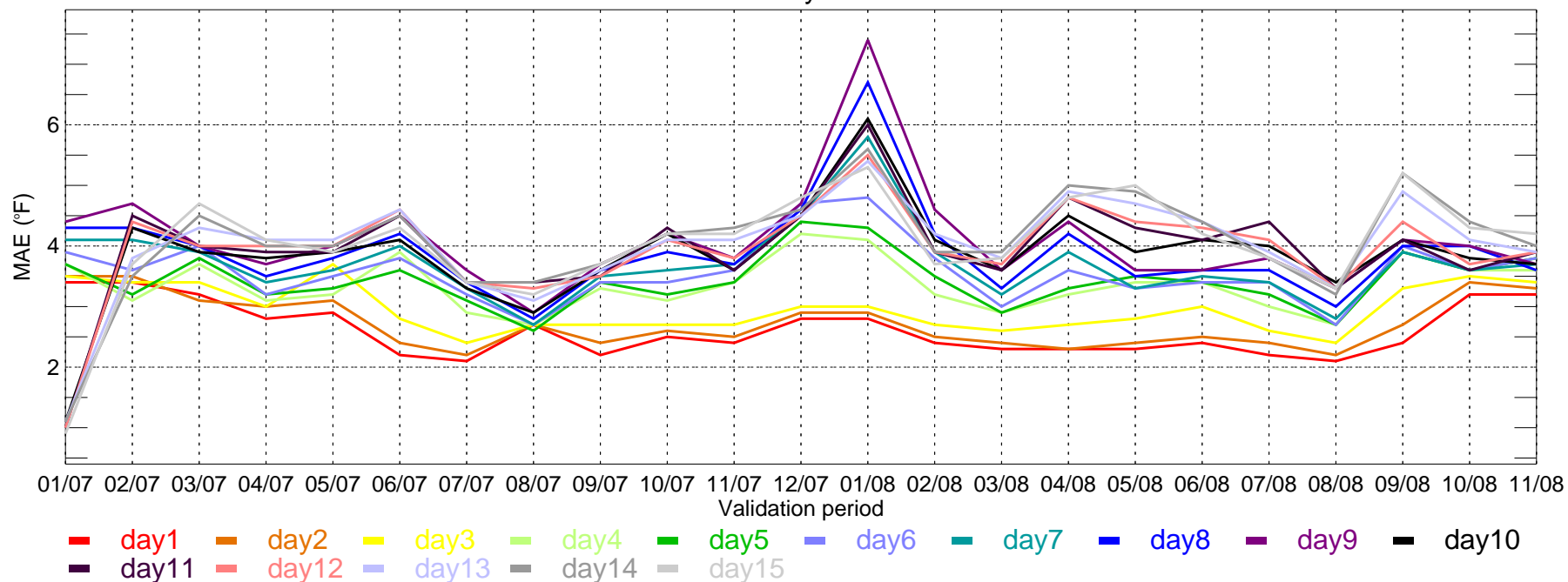

USSW: ECMWF Tmin bias for Monthly Period from 2007-01-01 ~ 2008-11-30

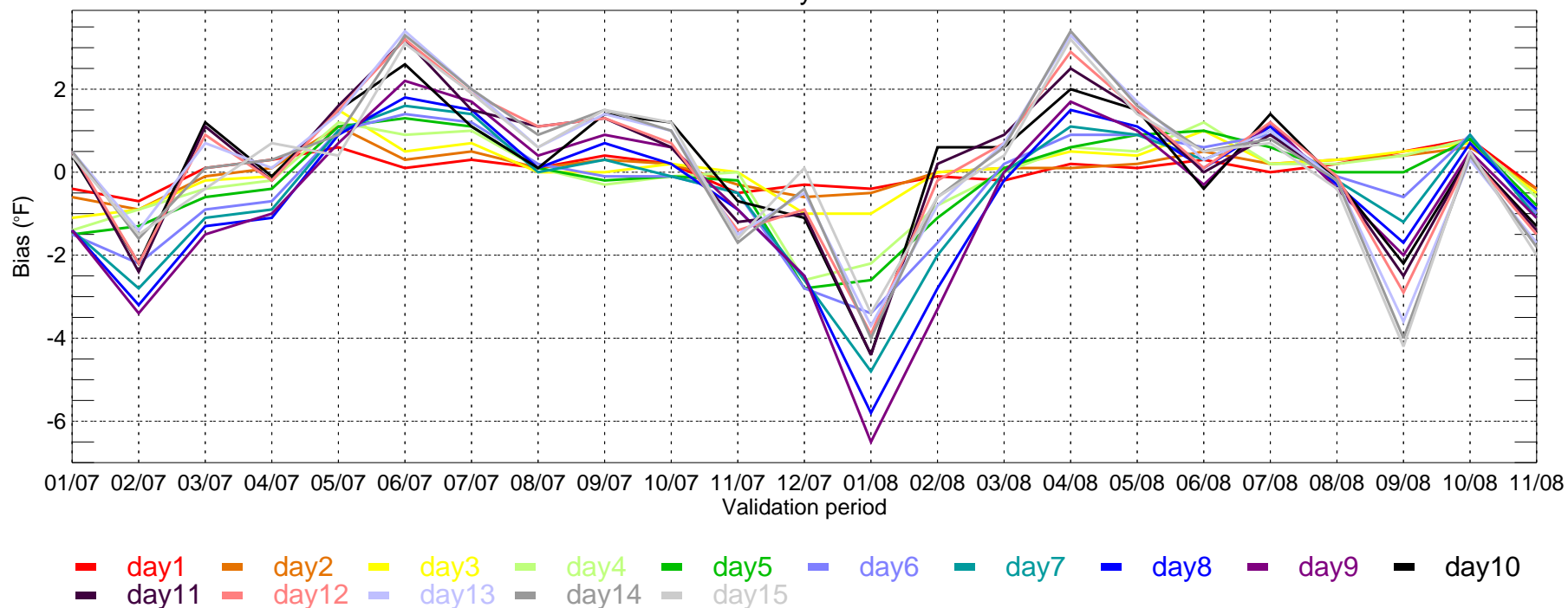

ATL: ECMWF Tmax MAE for Monthly Period from 2007-01-01 ~ 2008-11-30

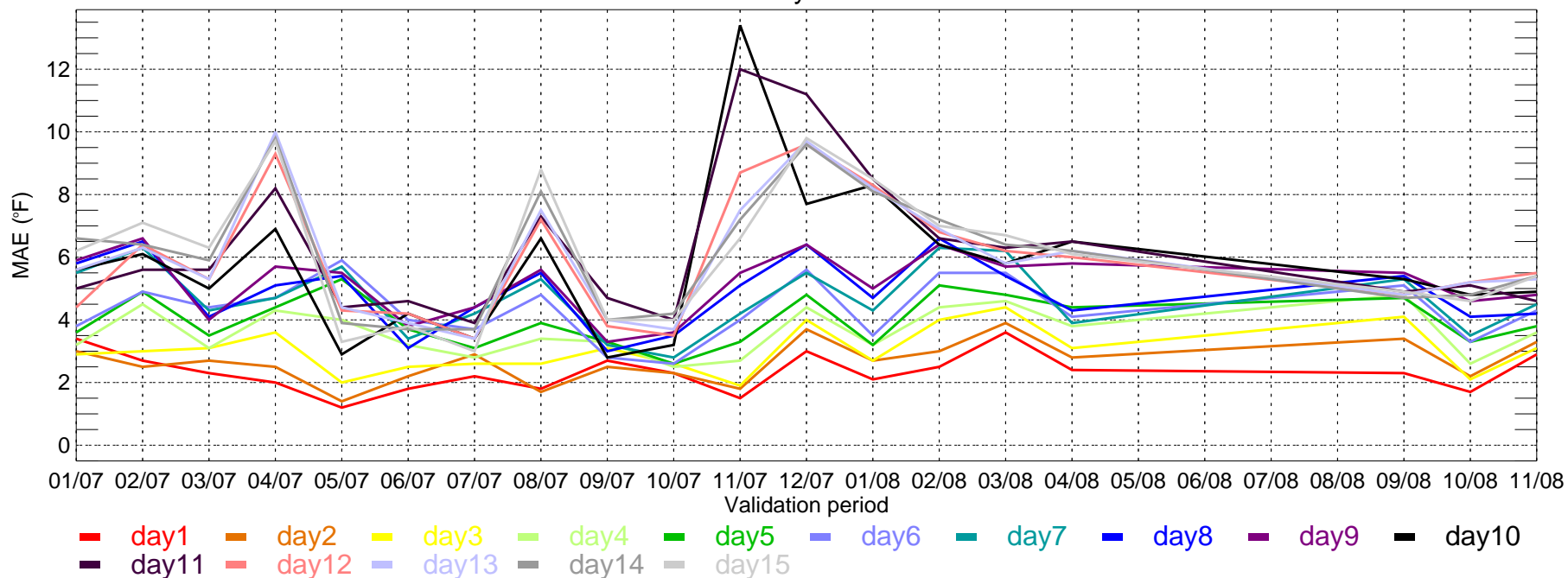

ATL: ECMWF Tmax bias for Monthly Period from 2007-01-01 ~ 2008-11-30

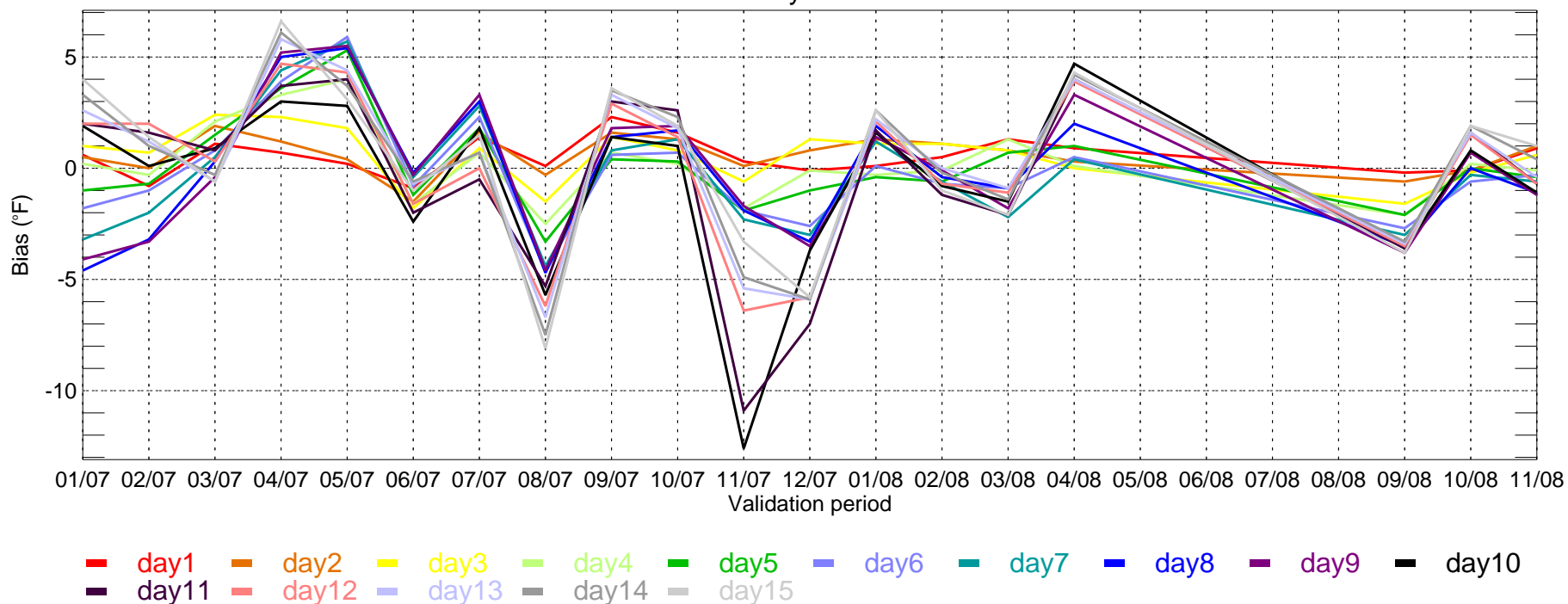

ATL: ECMWF Tmin MAE for Monthly Period from 2007-01-01 ~ 2008-11-30

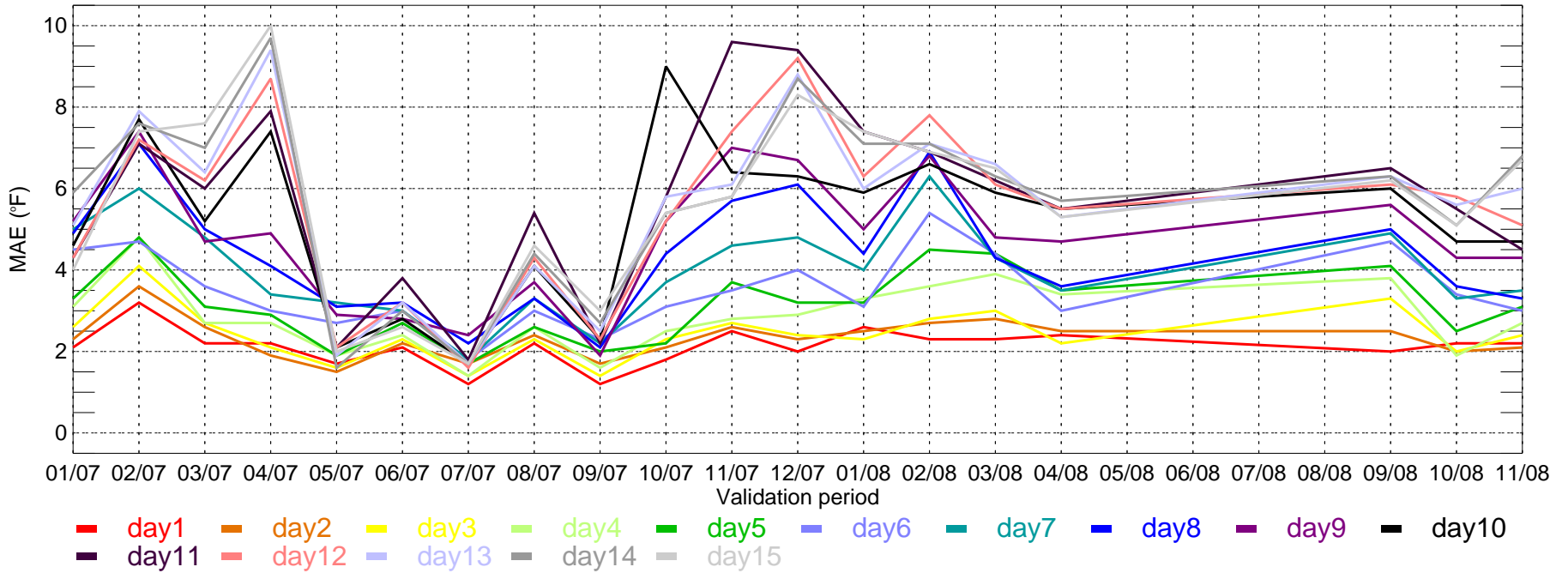

ATL: ECMWF Tmin bias for Monthly Period from 2007-01-01 ~ 2008-11-30

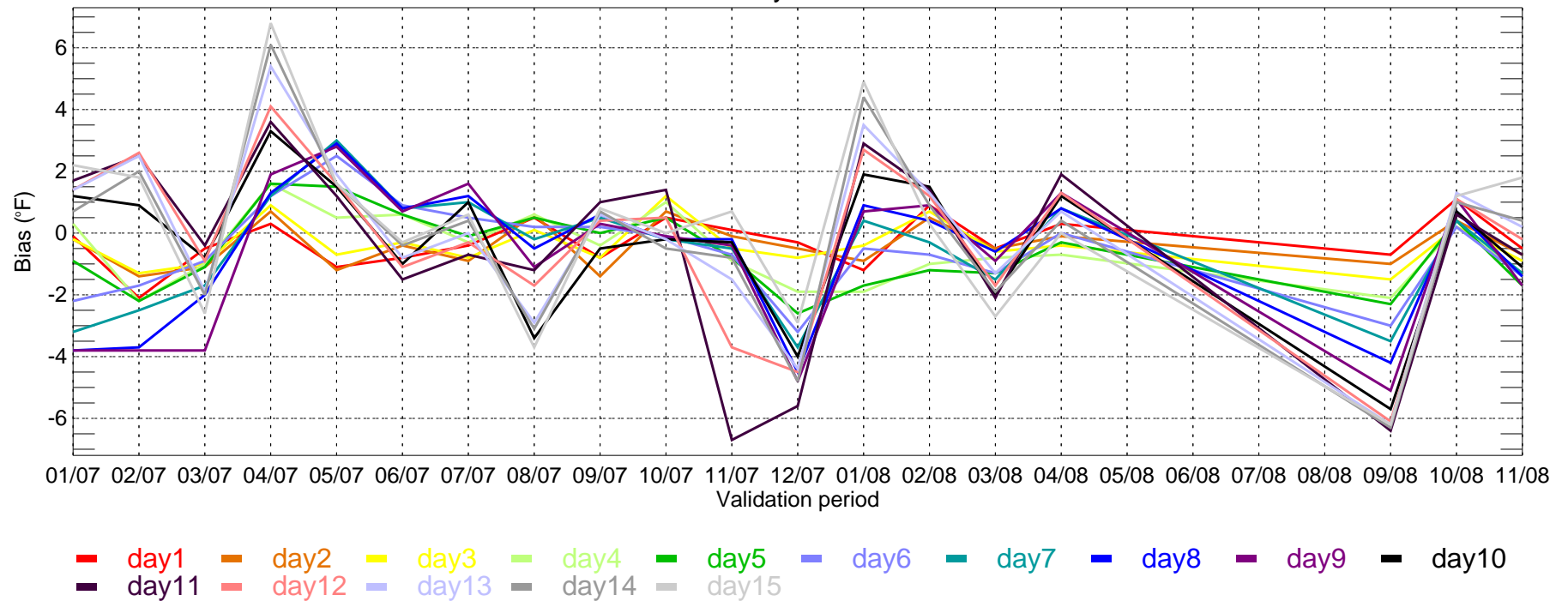

BOS: ECMWF Tmax MAE for Monthly Period from 2007-01-01 ~ 2008-11-30

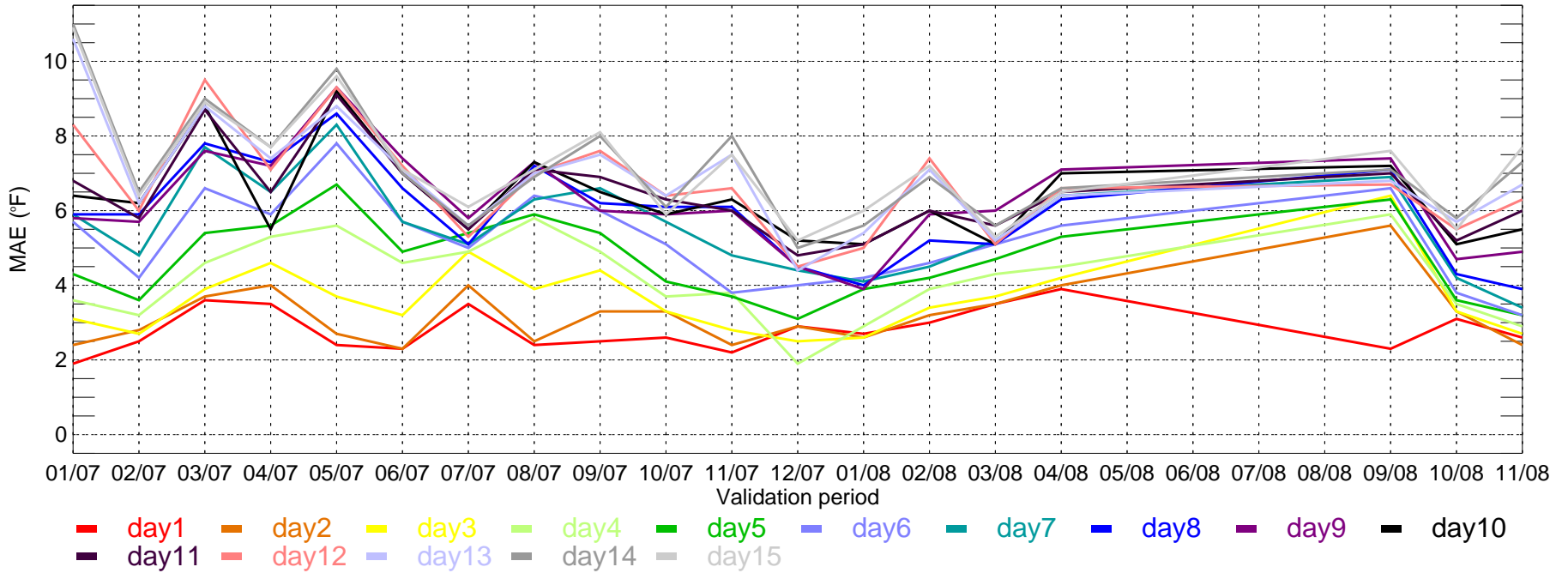

BOS: ECMWF Tmax bias for Monthly Period from 2007-01-01 ~ 2008-11-30

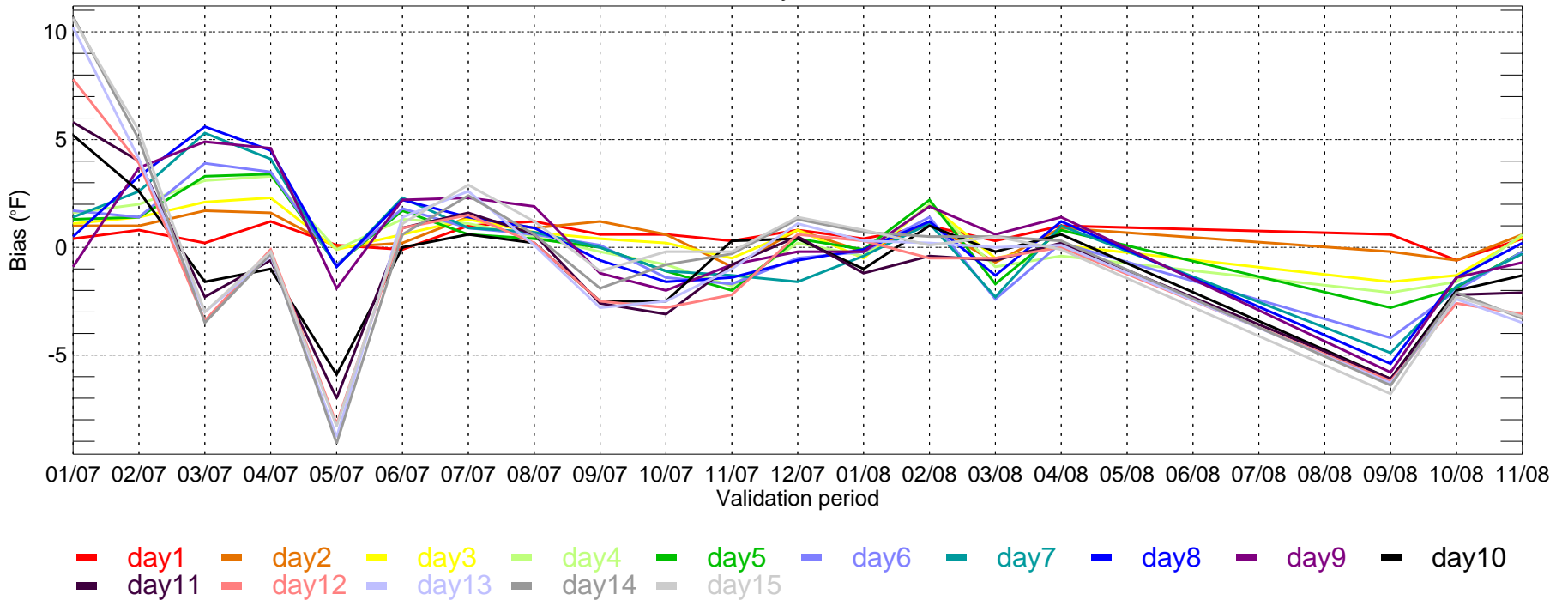

BOS: ECMWF Tmin MAE for Monthly Period from 2007-01-01 ~ 2008-11-30

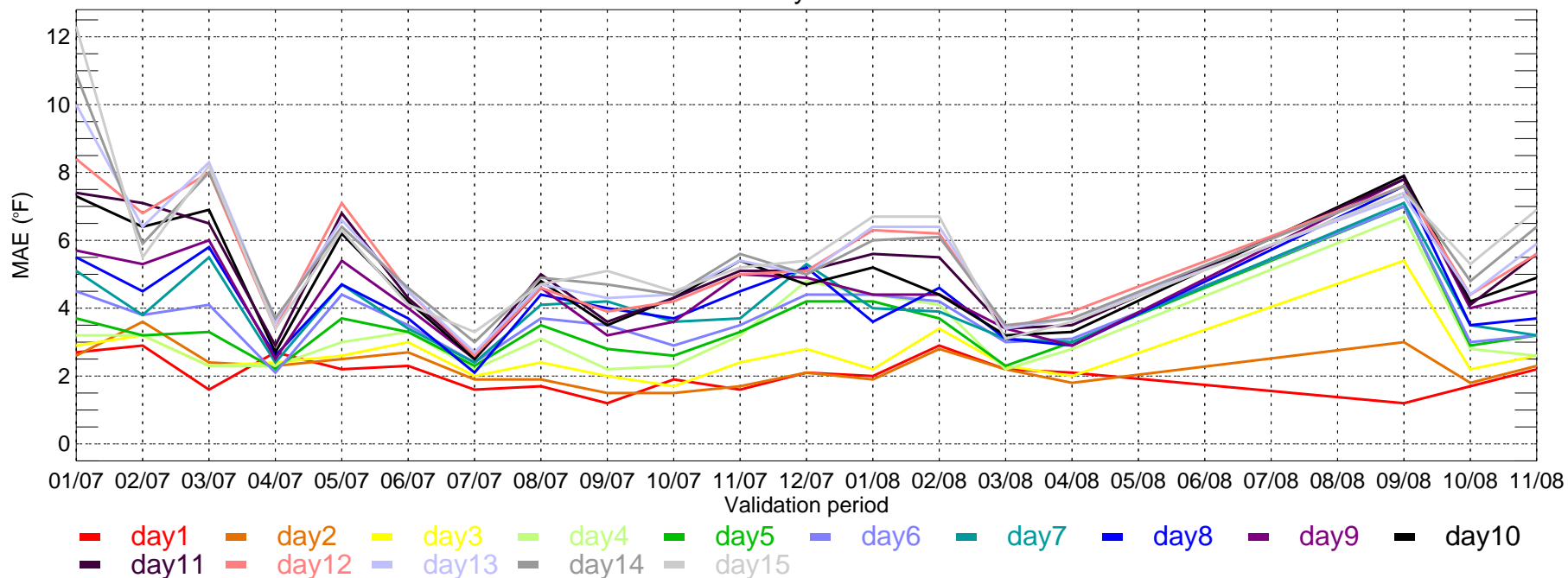

BOS: ECMWF Tmin bias for Monthly Period from 2007-01-01 ~ 2008-11-30

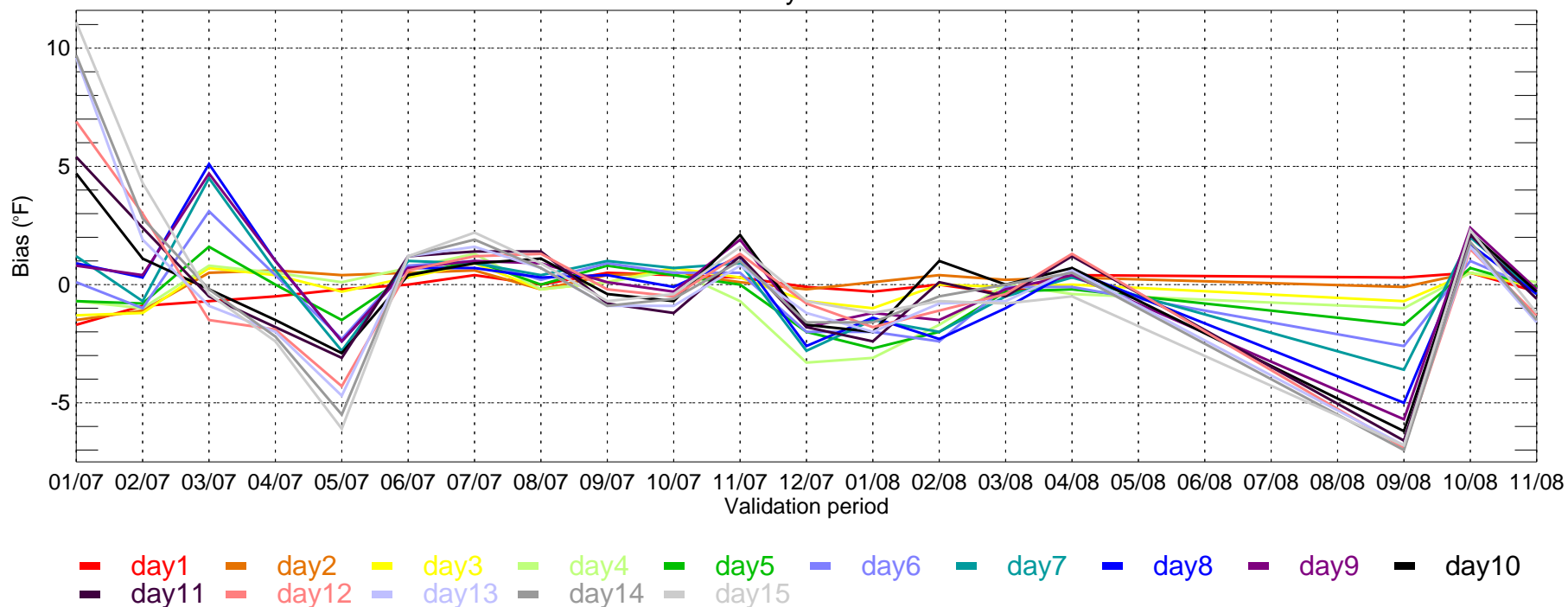

BWI: ECMWF Tmax MAE for Monthly Period from 2007-01-01 ~ 2008-11-30

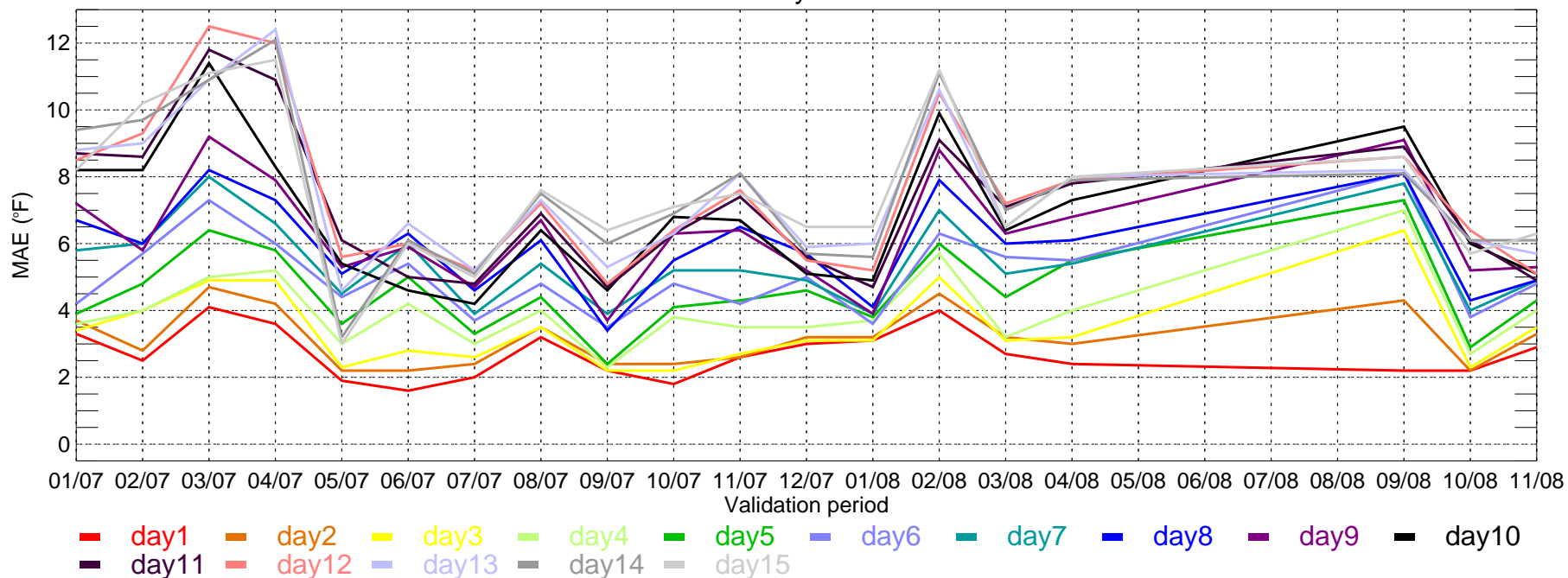

BWI: ECMWF Tmax bias for Monthly Period from 2007-01-01 ~ 2008-11-30

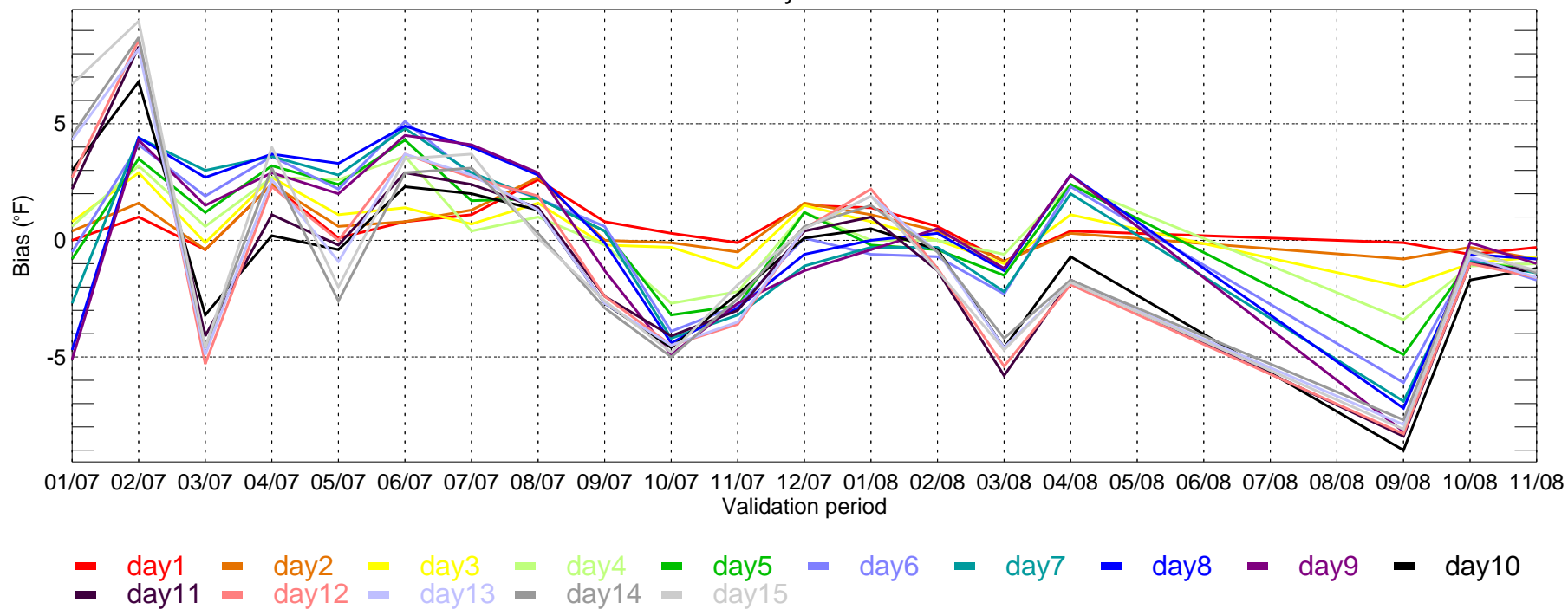

BWI: ECMWF Tmin MAE for Monthly Period from 2007-01-01 ~ 2008-11-30

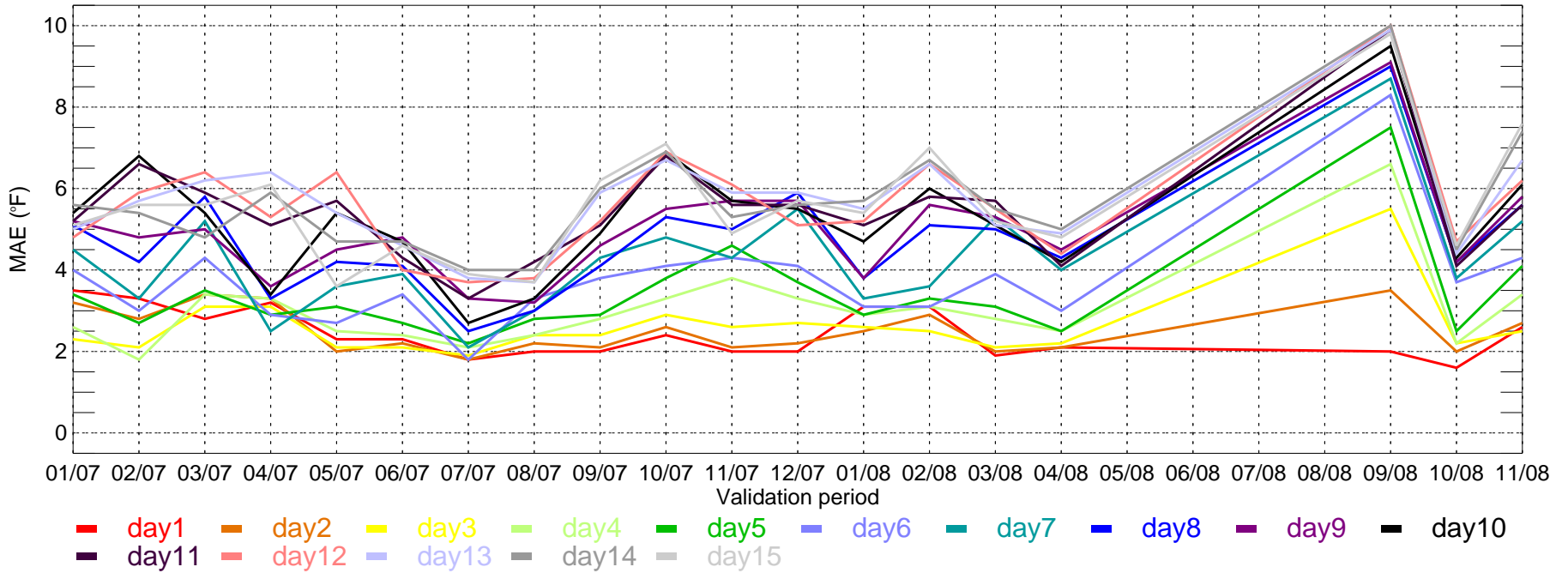

BWI: ECMWF Tmin bias for Monthly Period from 2007-01-01 ~ 2008-11-30

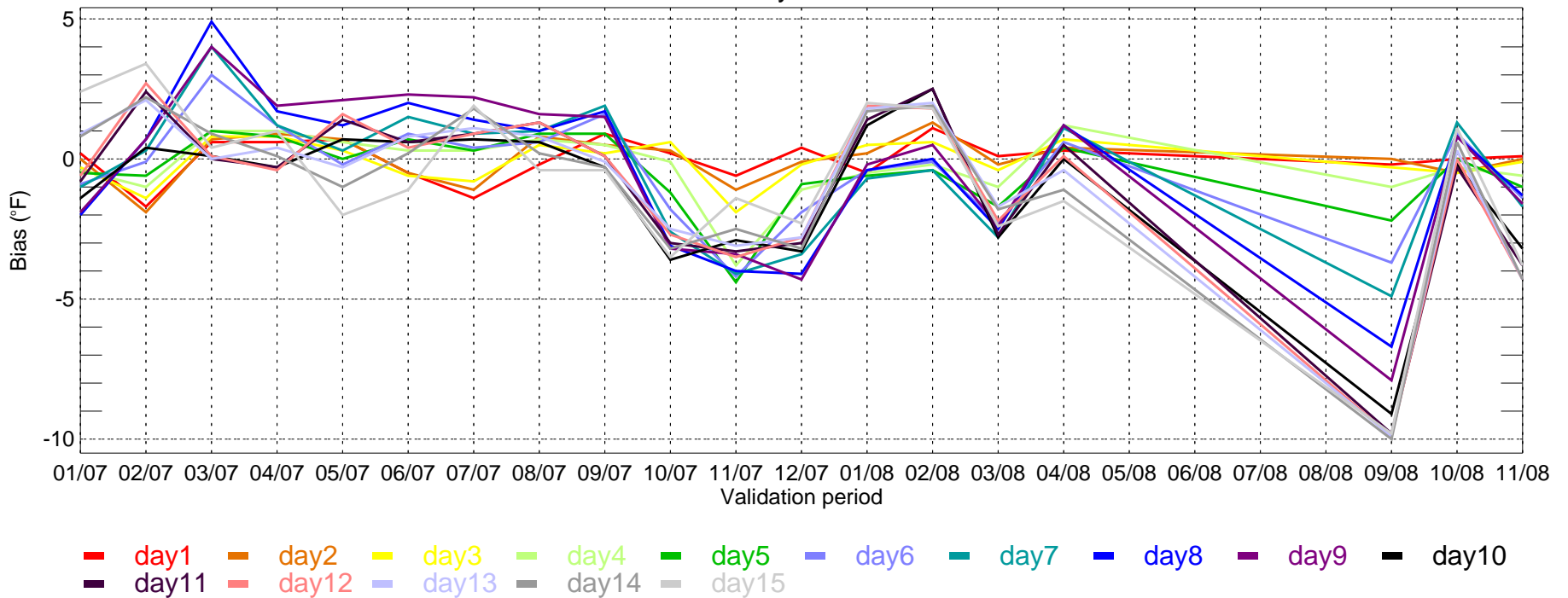

CVG: ECMWF Tmax MAE for Monthly Period from 2007-01-01 ~ 2008-11-30

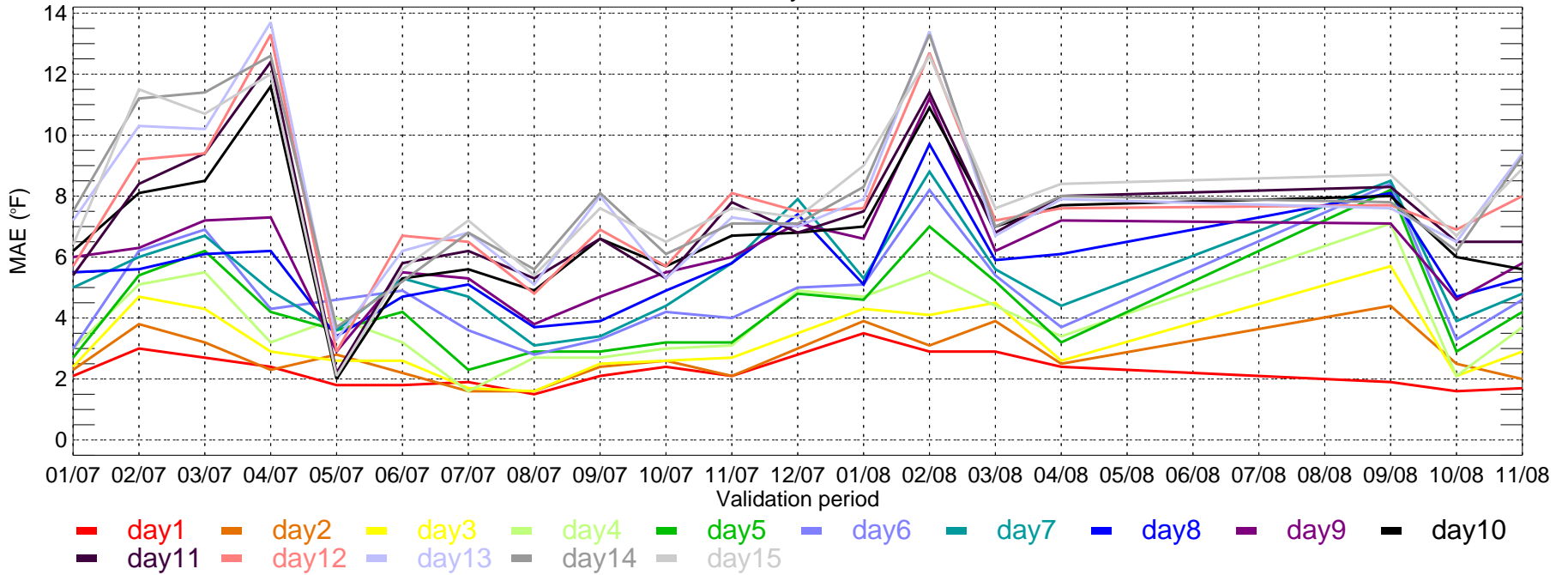

CVG: ECMWF Tmax bias for Monthly Period from 2007-01-01 ~ 2008-11-30

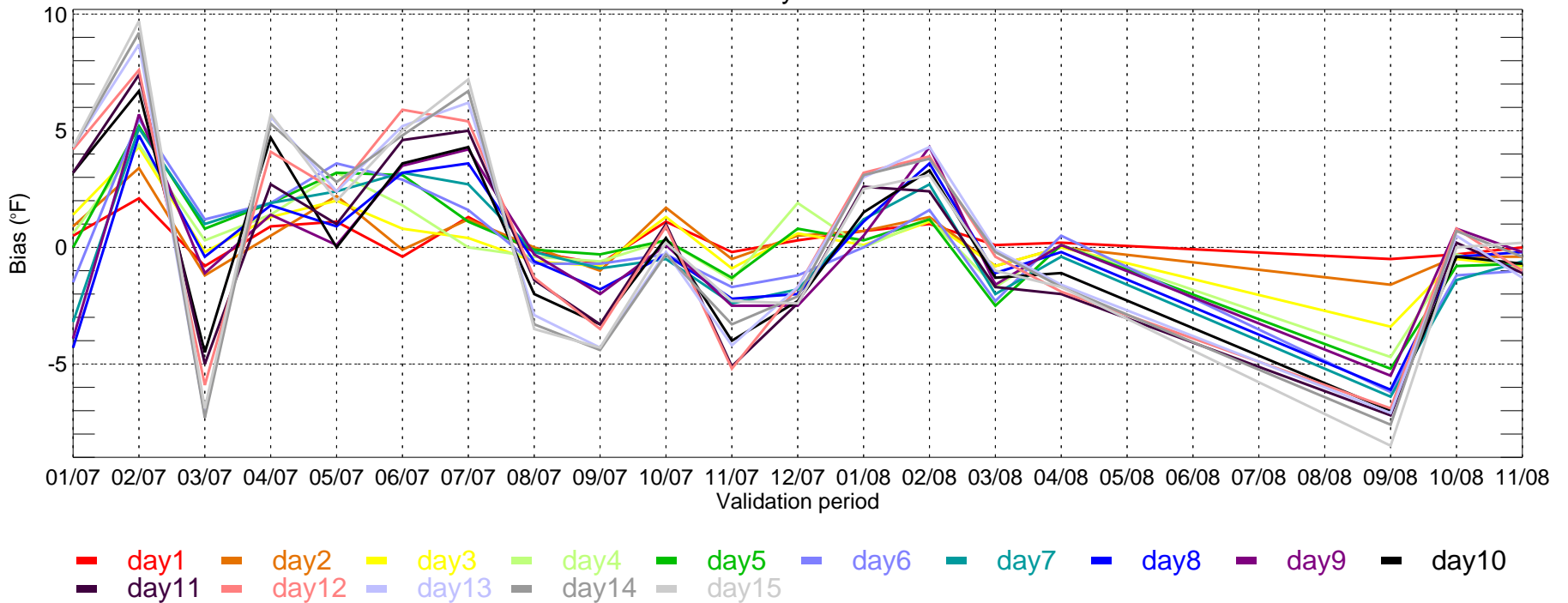

CVG: ECMWF Tmin MAE for Monthly Period from 2007-01-01 ~ 2008-11-30

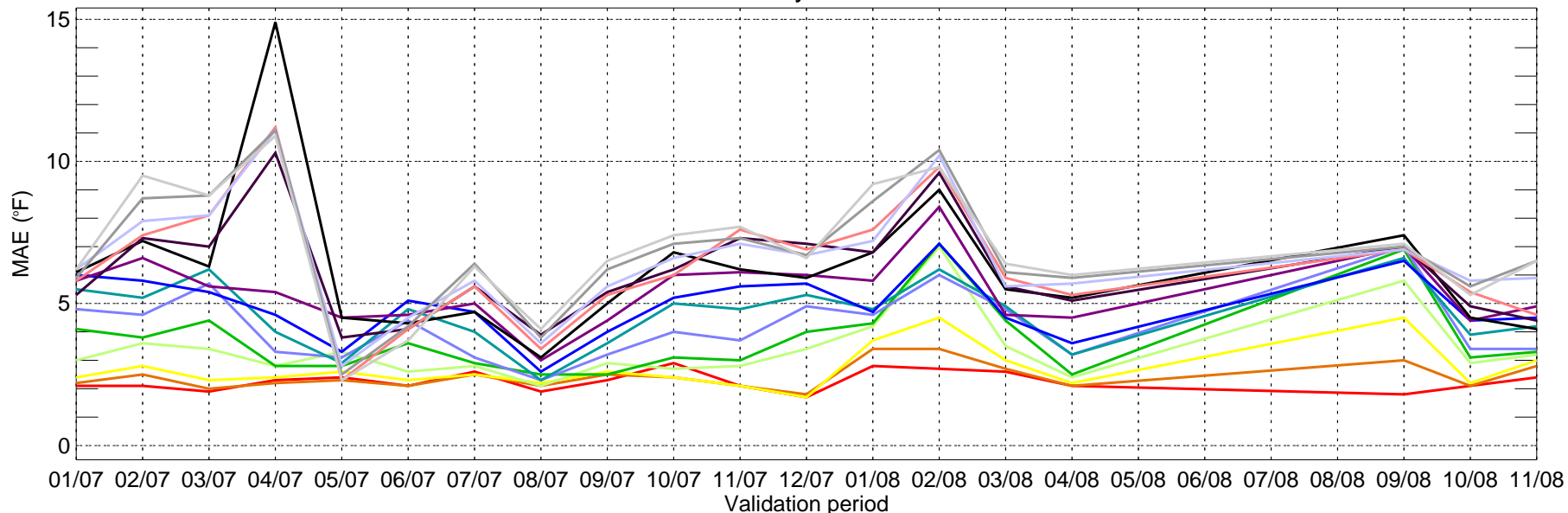

- day1
- day2
- day3
- day4
- day5
- day6
- day7
- day8
- day9
- day10
- day11
- day12
- day13
- day14
- day15

CVG: ECMWF Tmin bias for Monthly Period from 2007-01-01 ~ 2008-11-30

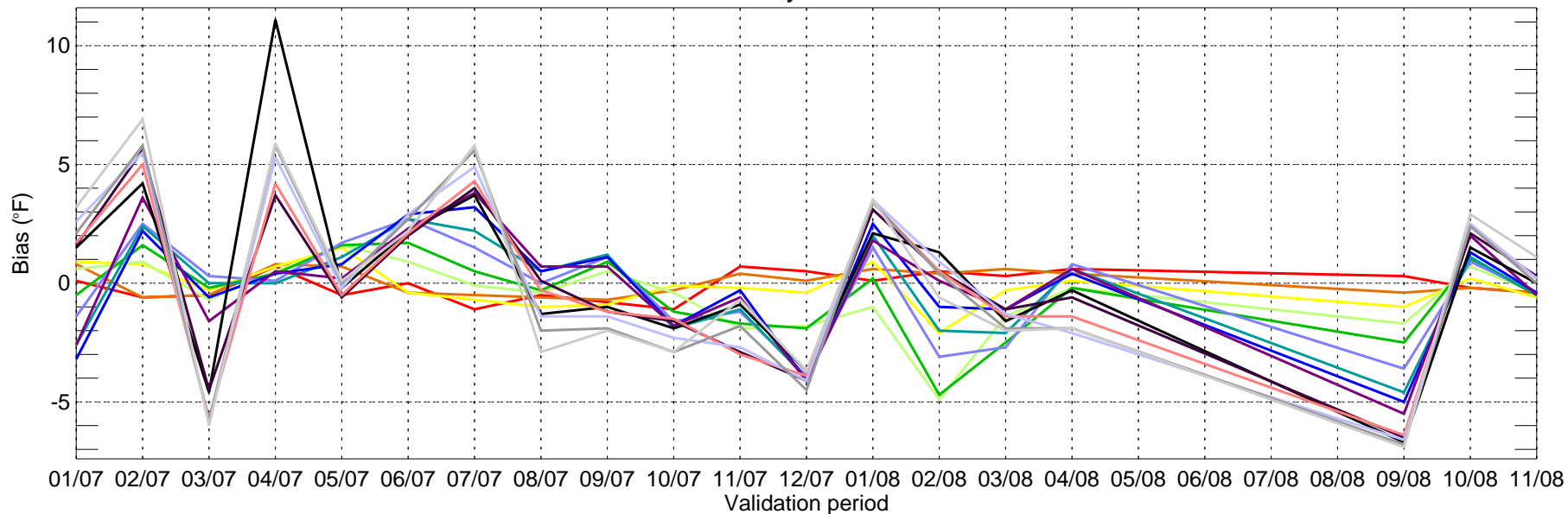

- day1
- day2
- day3
- day4
- day5
- day6
- day7
- day8
- day9
- day10
- day11
- day12
- day13
- day14
- day15

DFW: ECMWF Tmax MAE for Monthly Period from 2007-01-01 ~ 2008-11-30

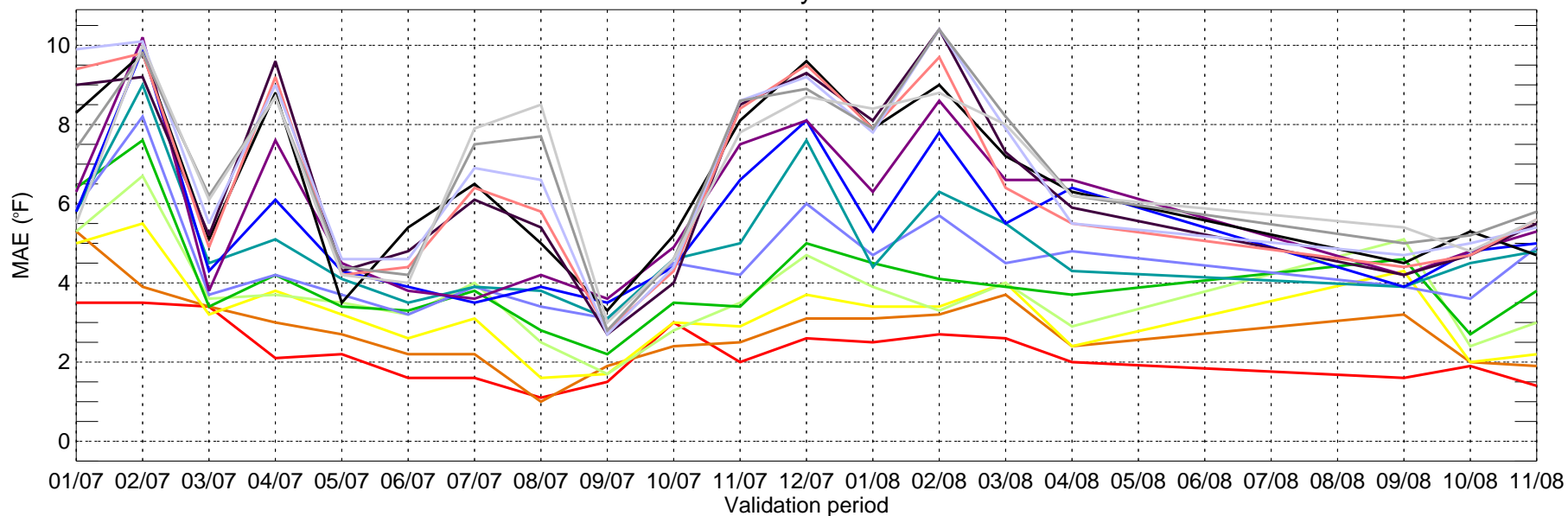

- day1
- day2
- day3
- day4
- day5
- day6
- day7
- day8
- day9
- day10
- day11
- day12
- day13
- day14
- day15

DFW: ECMWF Tmax bias for Monthly Period from 2007-01-01 ~ 2008-11-30

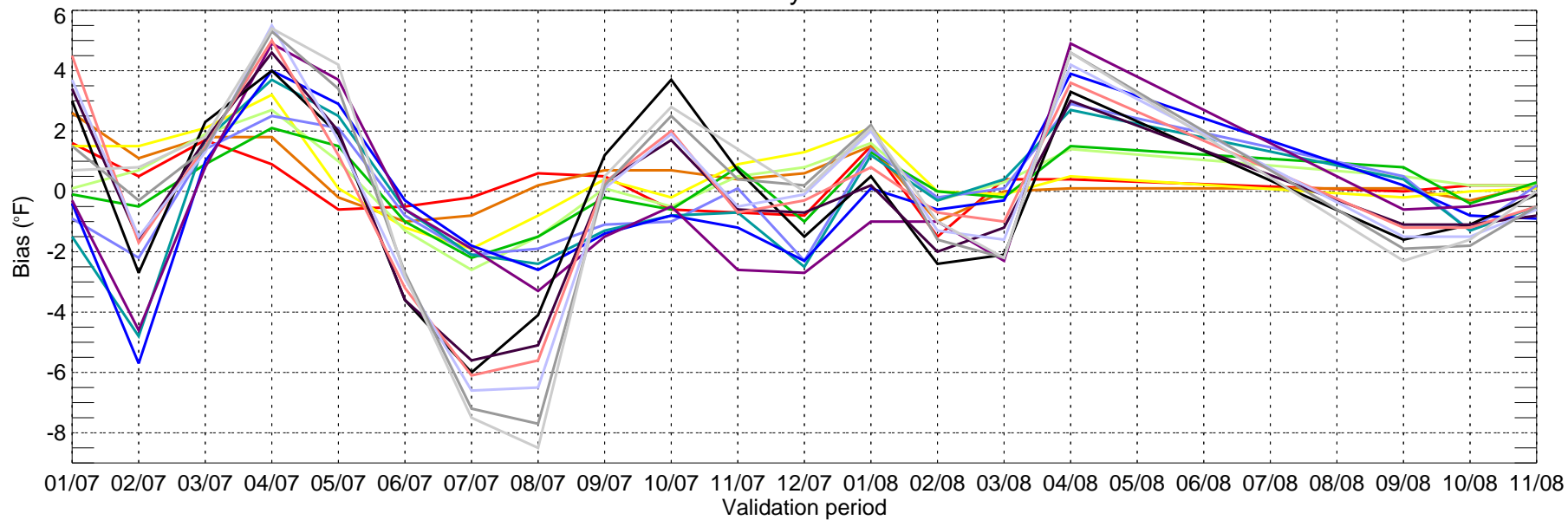

- day1
- day2
- day3
- day4
- day5
- day6
- day7
- day8
- day9
- day10
- day11
- day12
- day13
- day14
- day15

DFW: ECMWF Tmin MAE for Monthly Period from 2007-01-01 ~ 2008-11-30

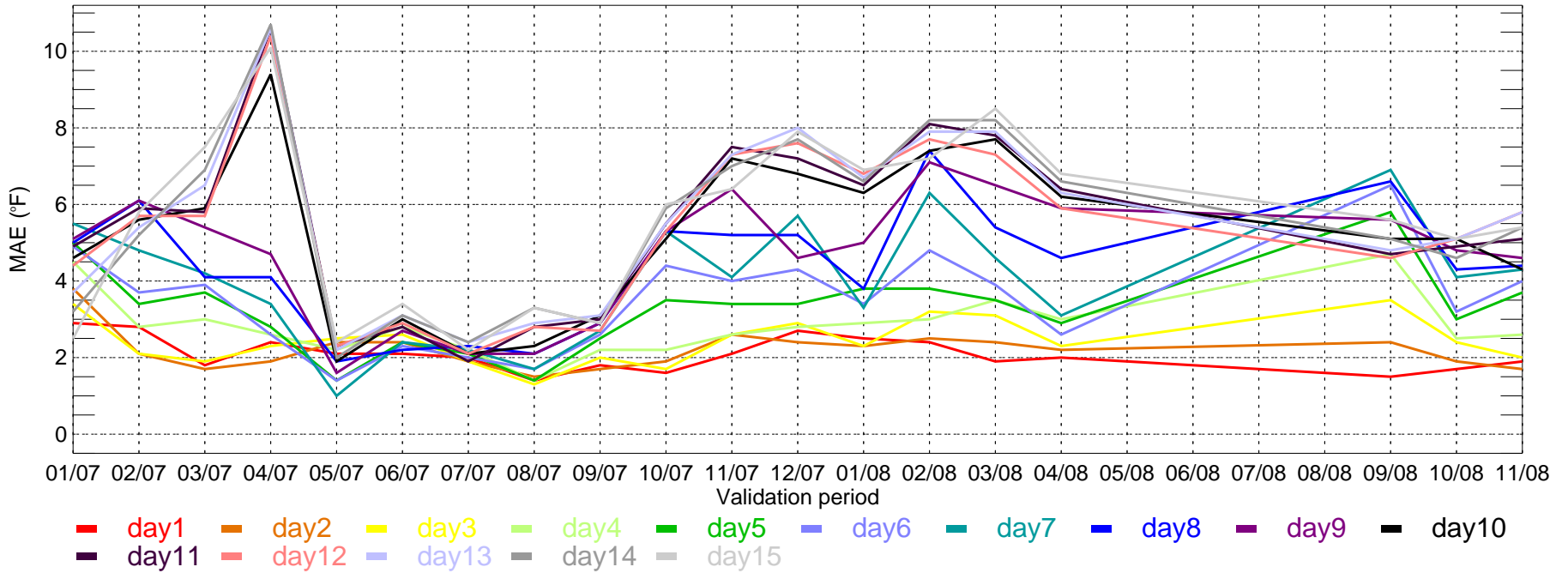

DFW: ECMWF Tmin bias for Monthly Period from 2007-01-01 ~ 2008-11-30

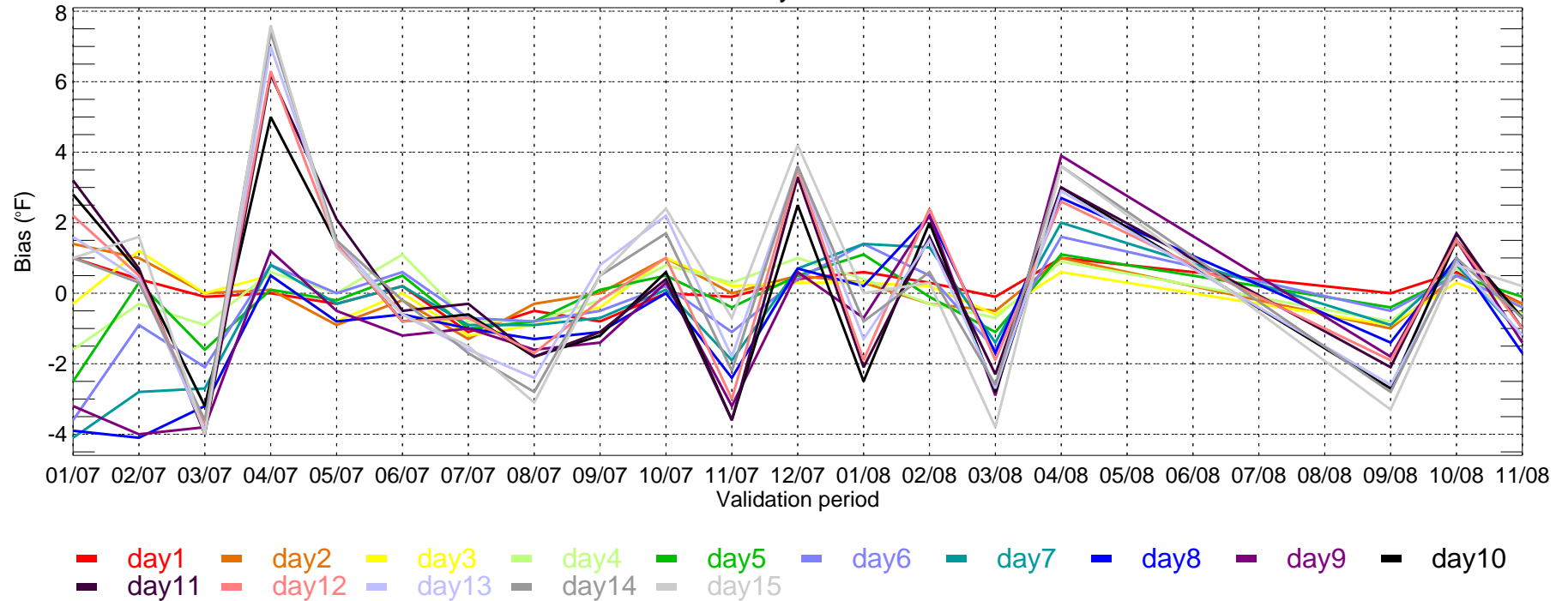

DSM: ECMWF Tmax MAE for Monthly Period from 2007-01-01 ~ 2008-11-30

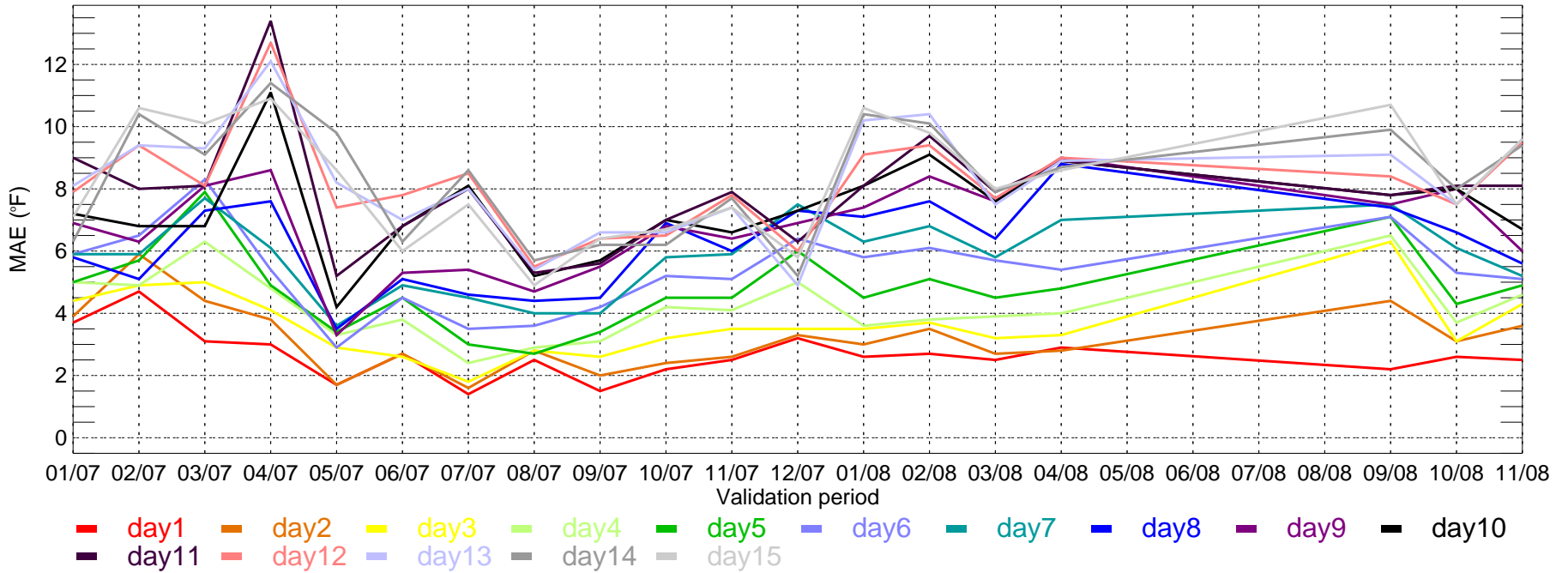

DSM: ECMWF Tmax bias for Monthly Period from 2007-01-01 ~ 2008-11-30

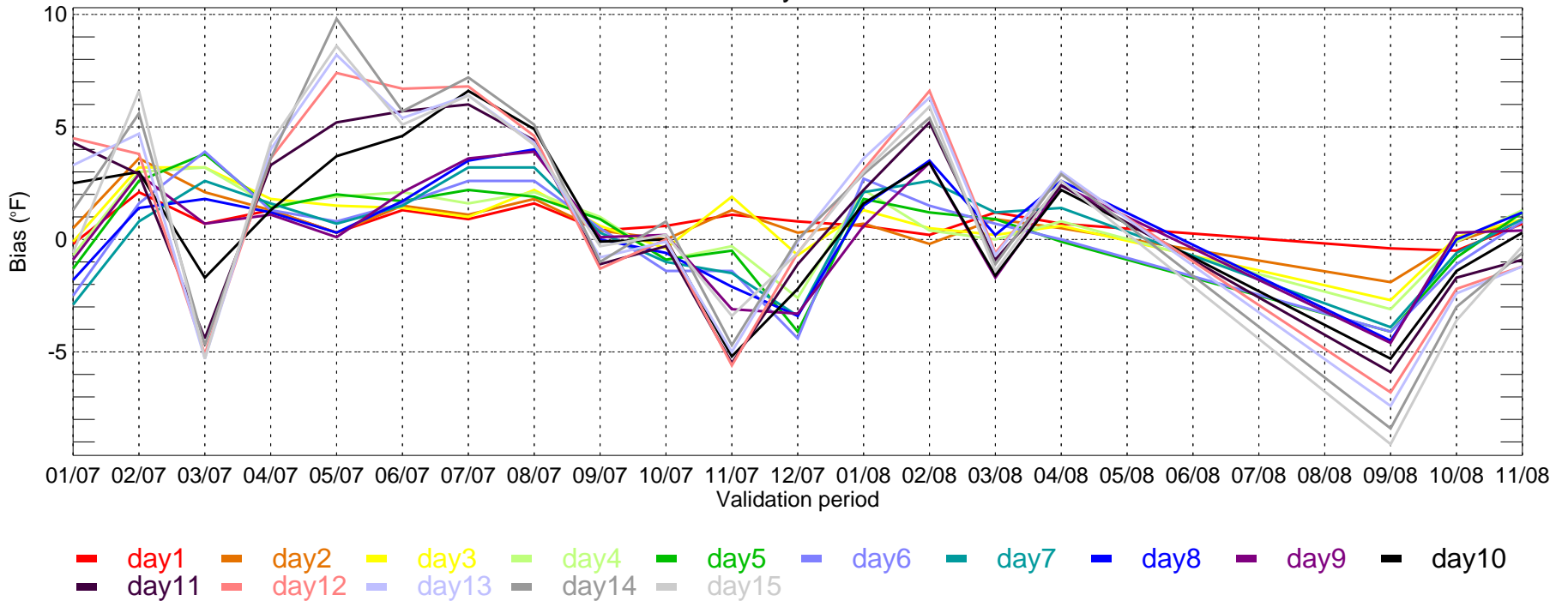

DSM: ECMWF Tmin MAE for Monthly Period from 2007-01-01 ~ 2008-11-30

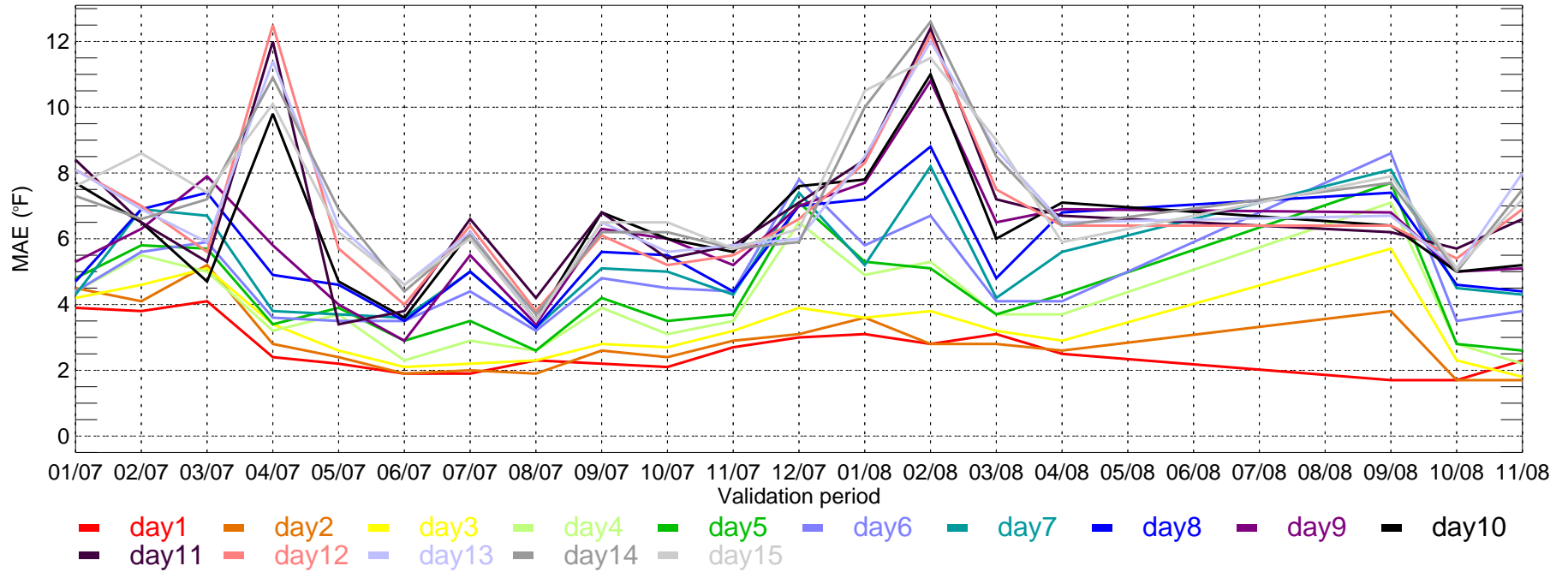

DSM: ECMWF Tmin bias for Monthly Period from 2007-01-01 ~ 2008-11-30

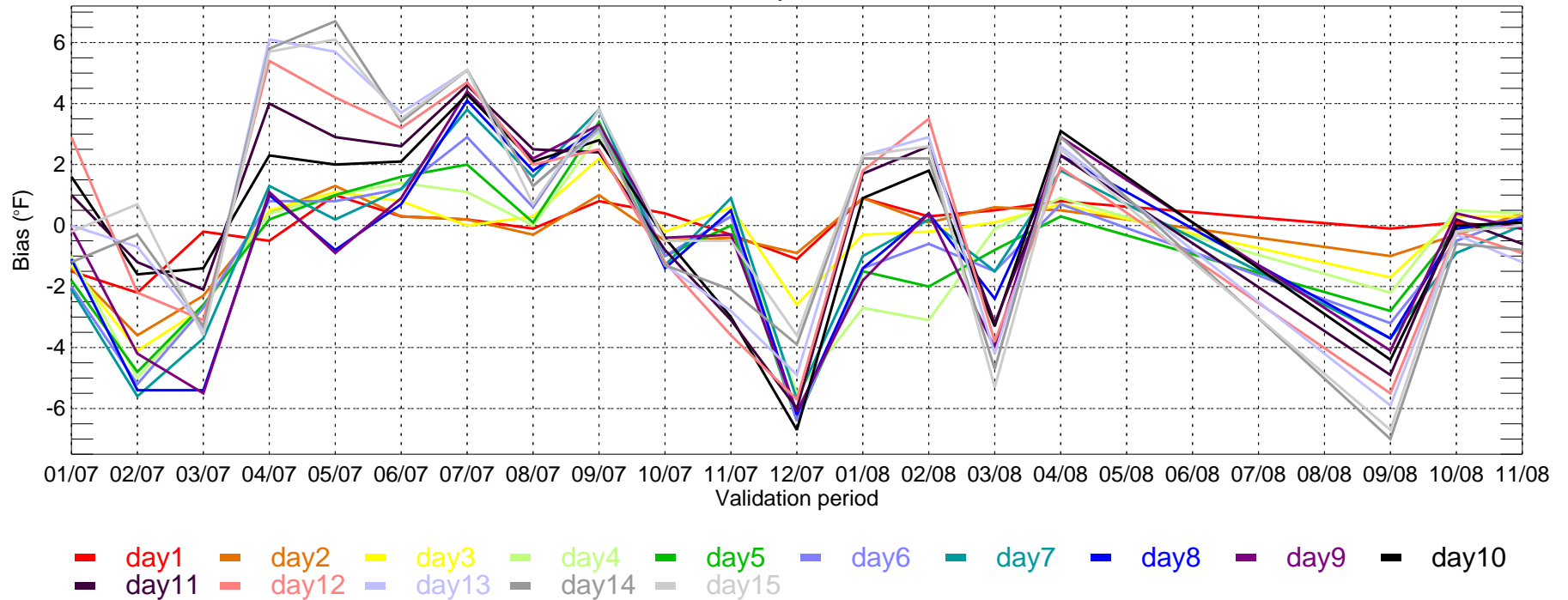

DTW: ECMWF Tmax MAE for Monthly Period from 2007-01-01 ~ 2008-11-30

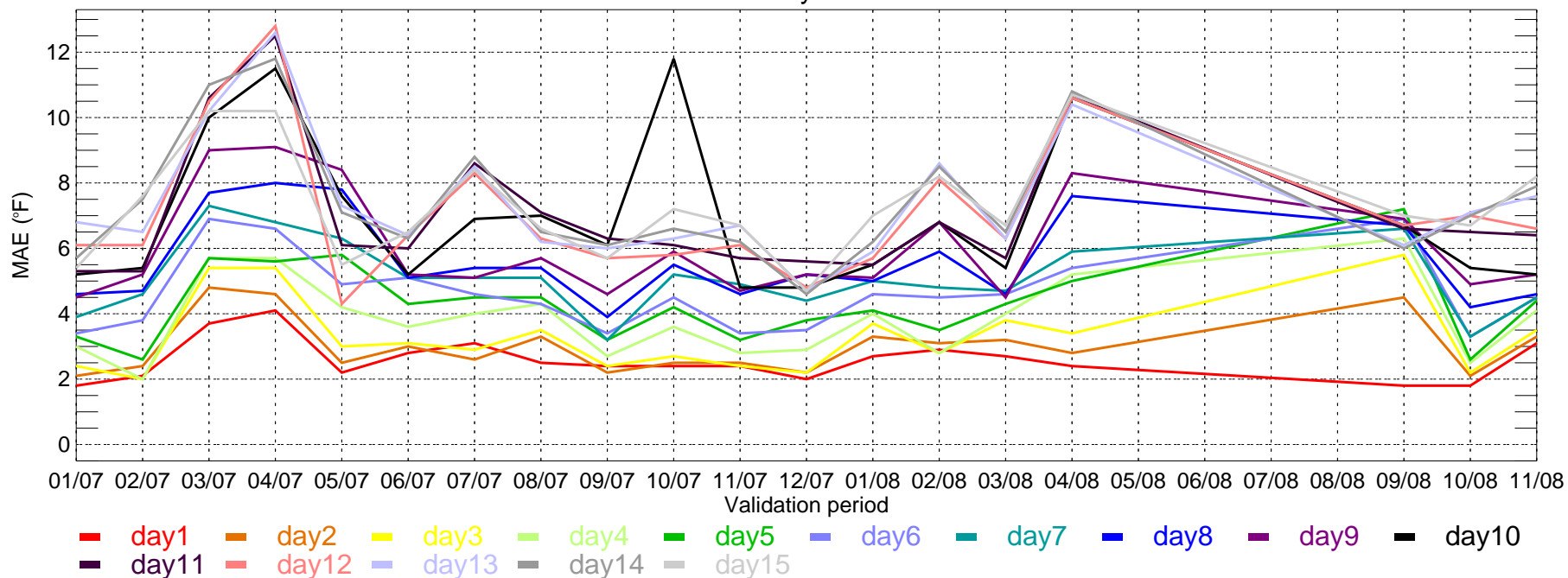

DTW: ECMWF Tmax bias for Monthly Period from 2007-01-01 ~ 2008-11-30

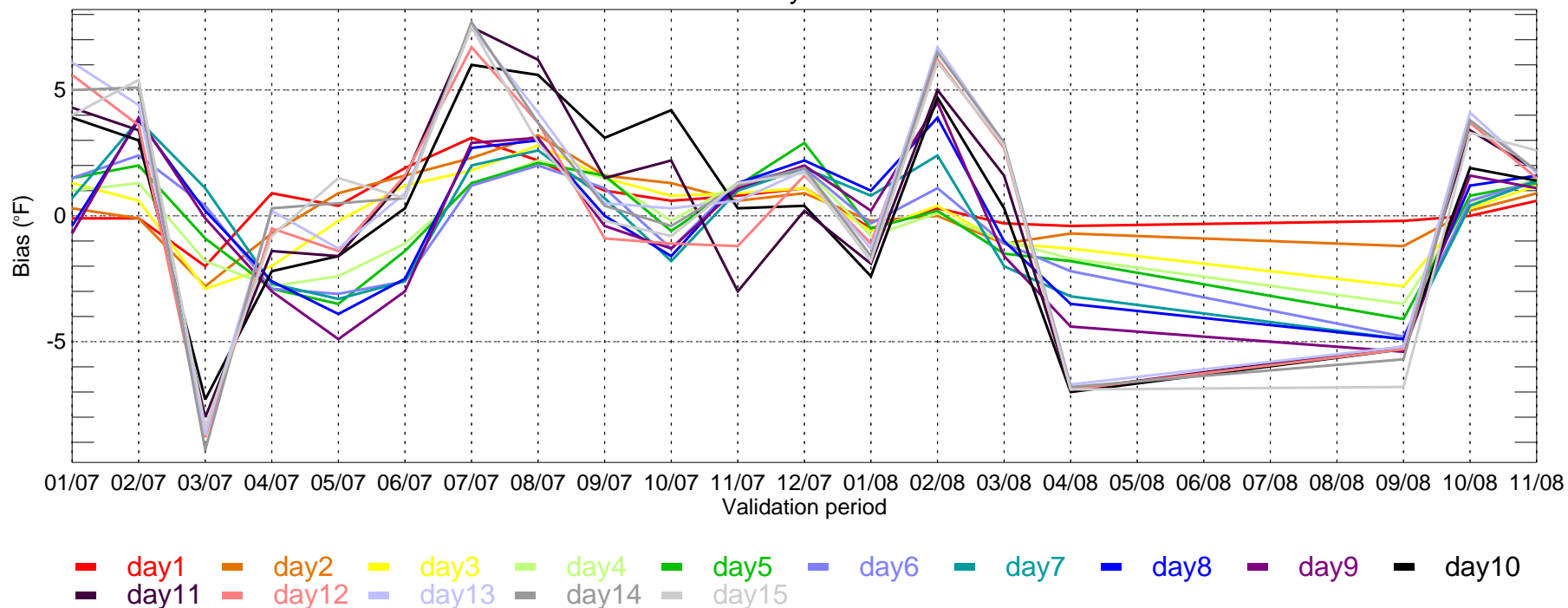

DTW: ECMWF Tmin MAE for Monthly Period from 2007-01-01 ~ 2008-11-30

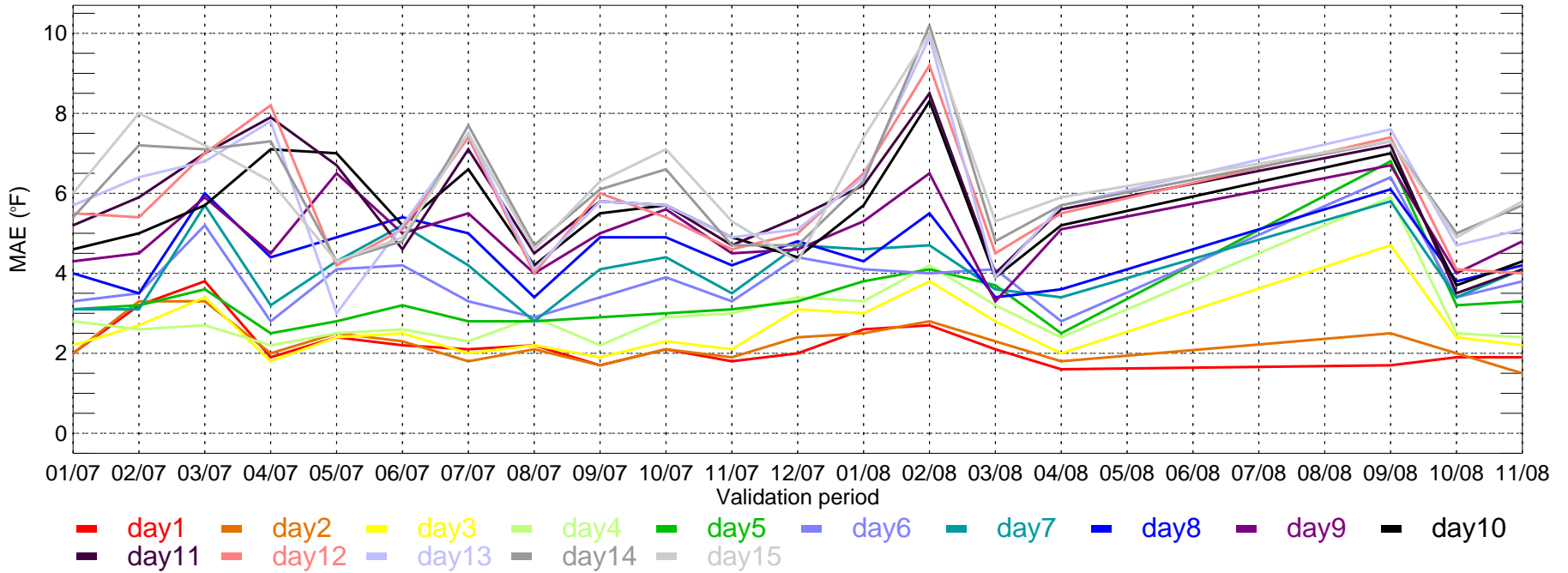

DTW: ECMWF Tmin bias for Monthly Period from 2007-01-01 ~ 2008-11-30

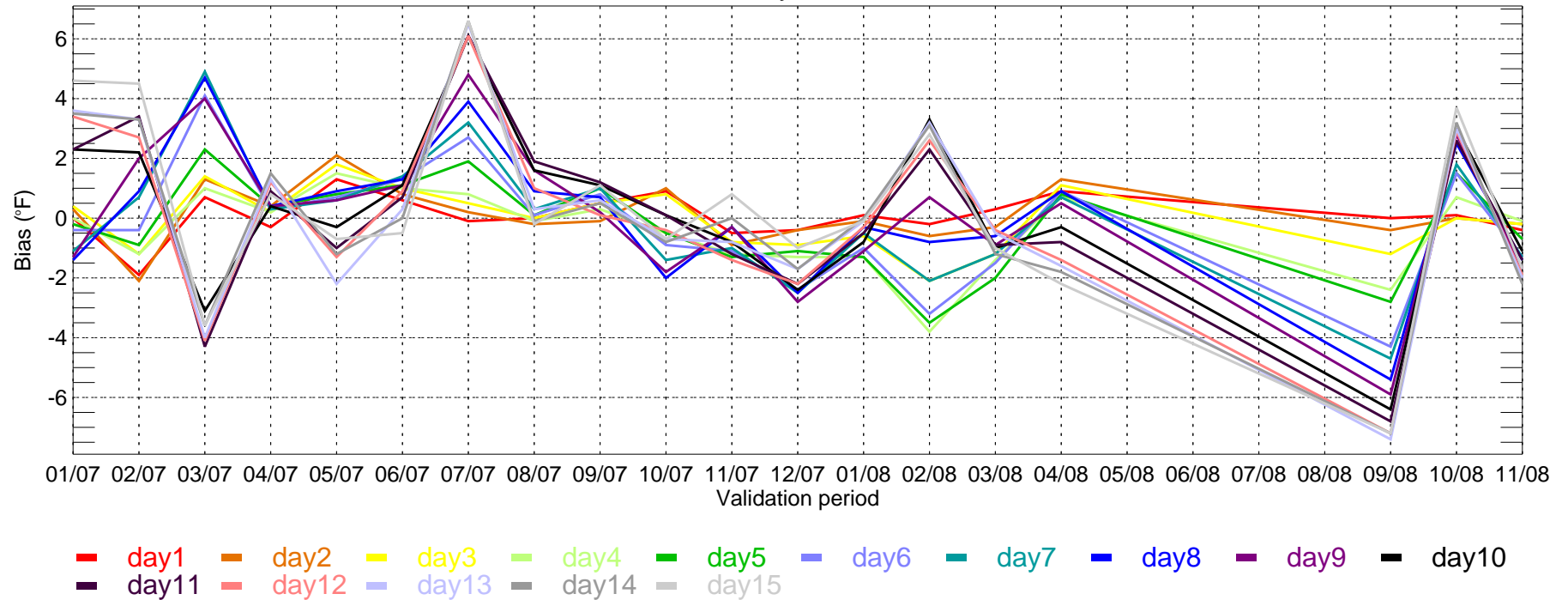

IAH: ECMWF Tmax MAE for Monthly Period from 2007-01-01 ~ 2008-11-30

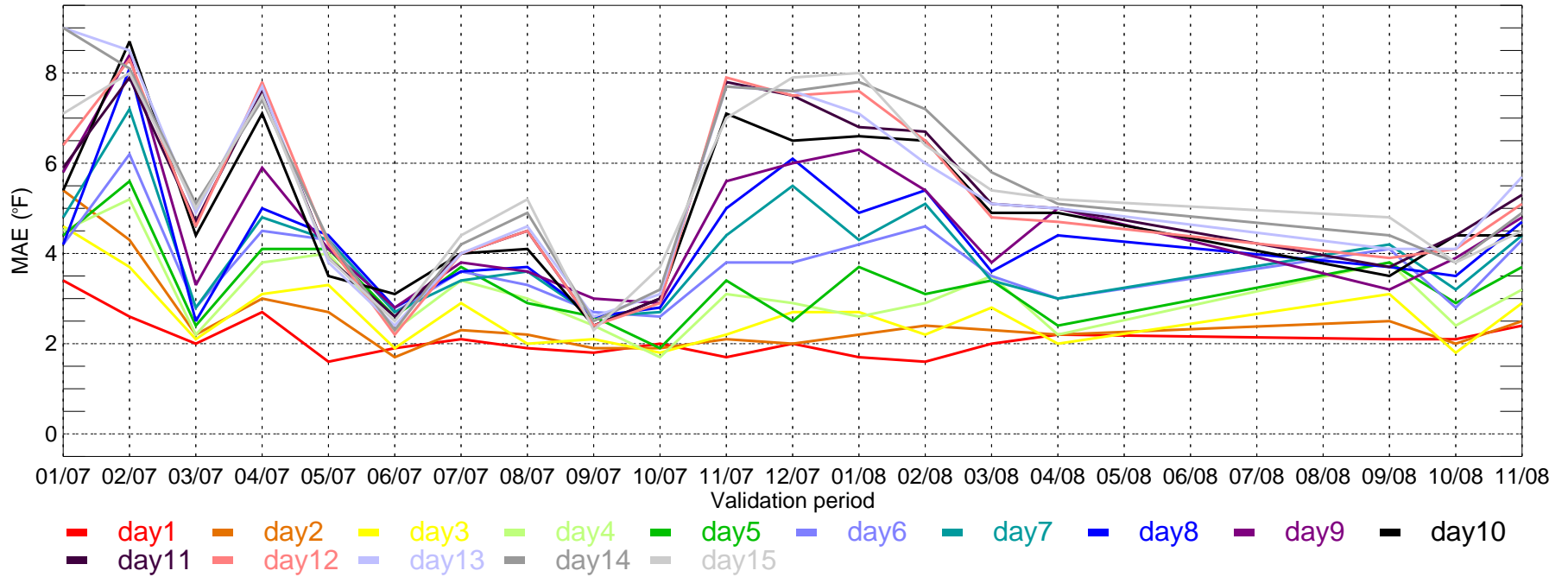

IAH: ECMWF Tmax bias for Monthly Period from 2007-01-01 ~ 2008-11-30

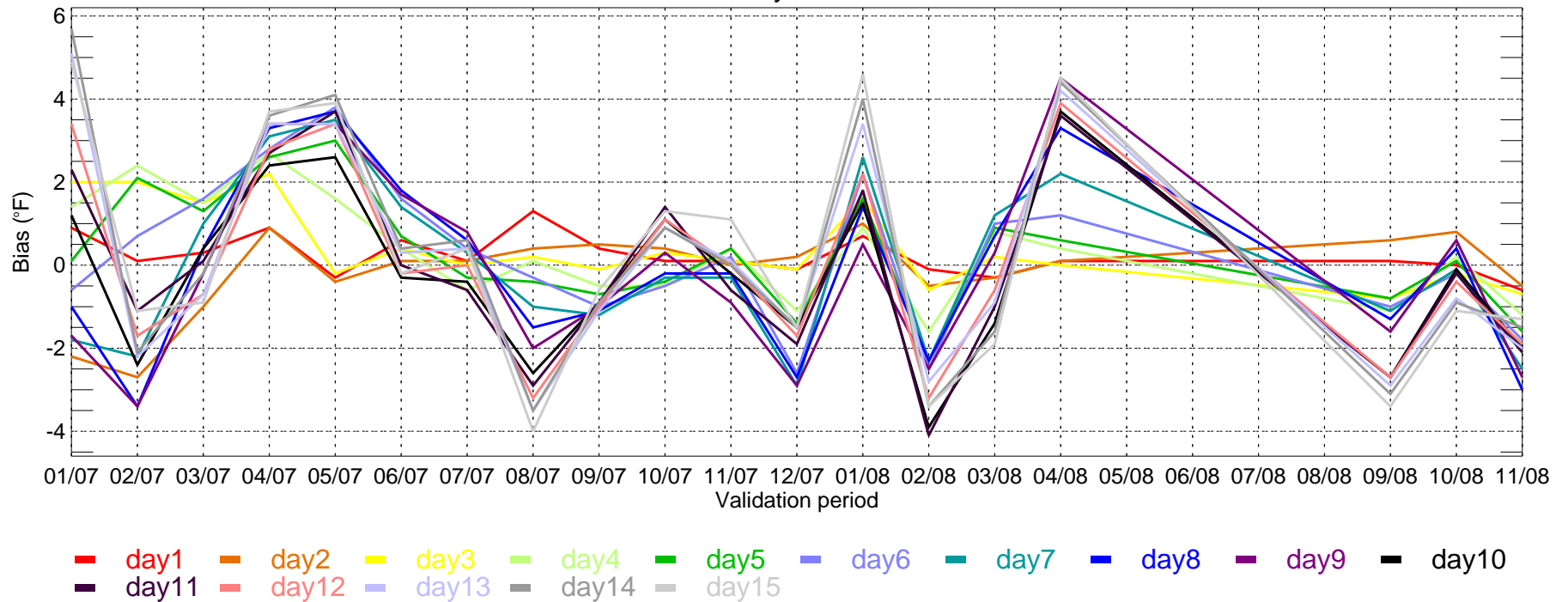

IAH: ECMWF Tmin MAE for Monthly Period from 2007-01-01 ~ 2008-11-30

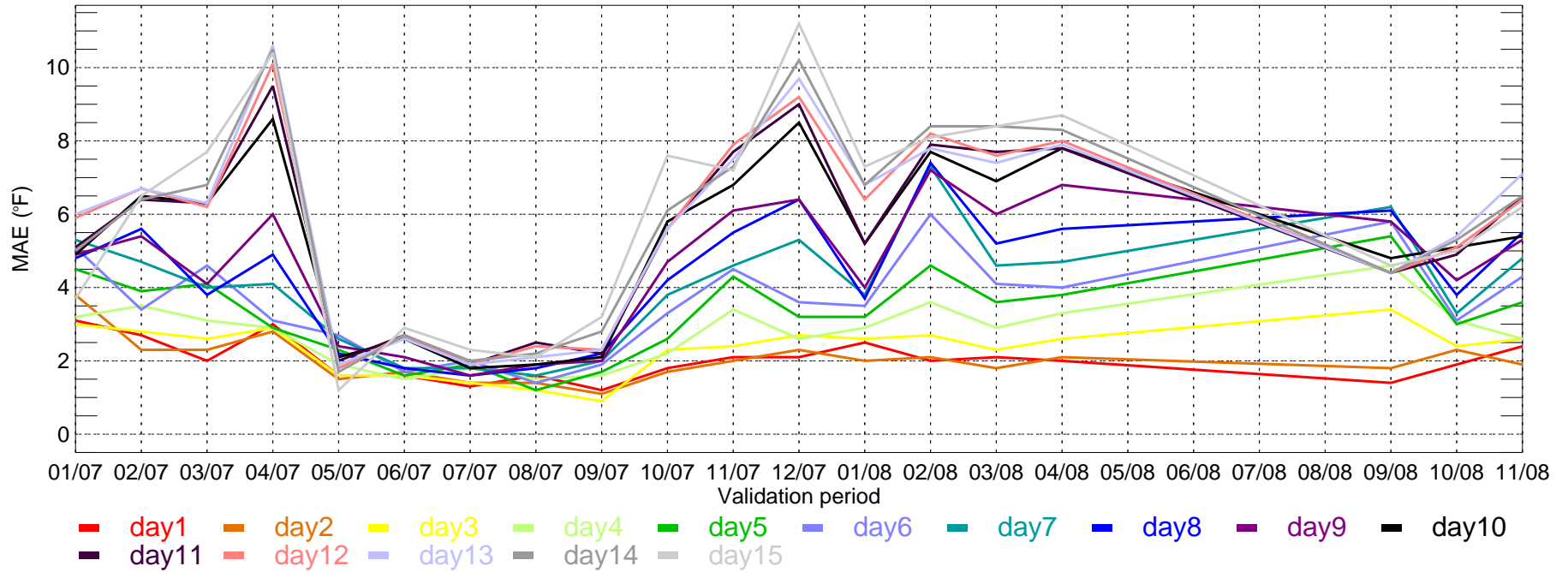

IAH: ECMWF Tmin bias for Monthly Period from 2007-01-01 ~ 2008-11-30

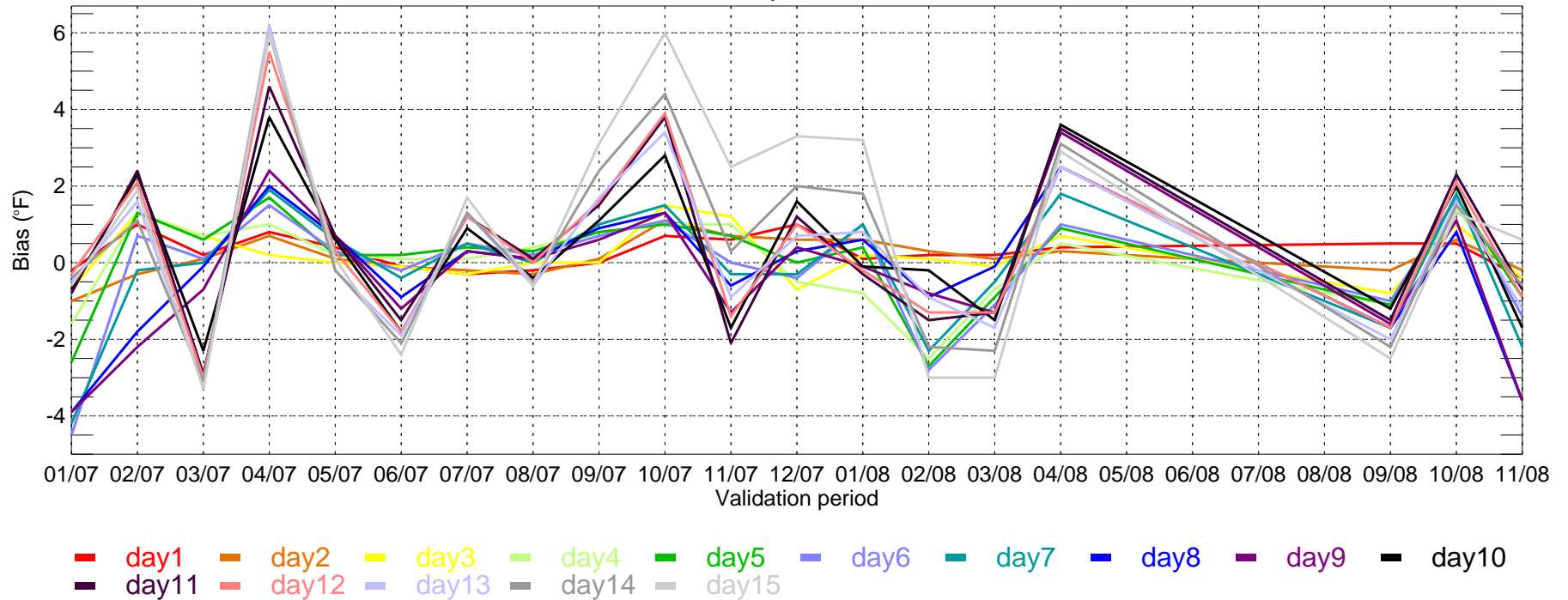

LAS: ECMWF Tmax MAE for Monthly Period from 2007-01-01 ~ 2008-11-30

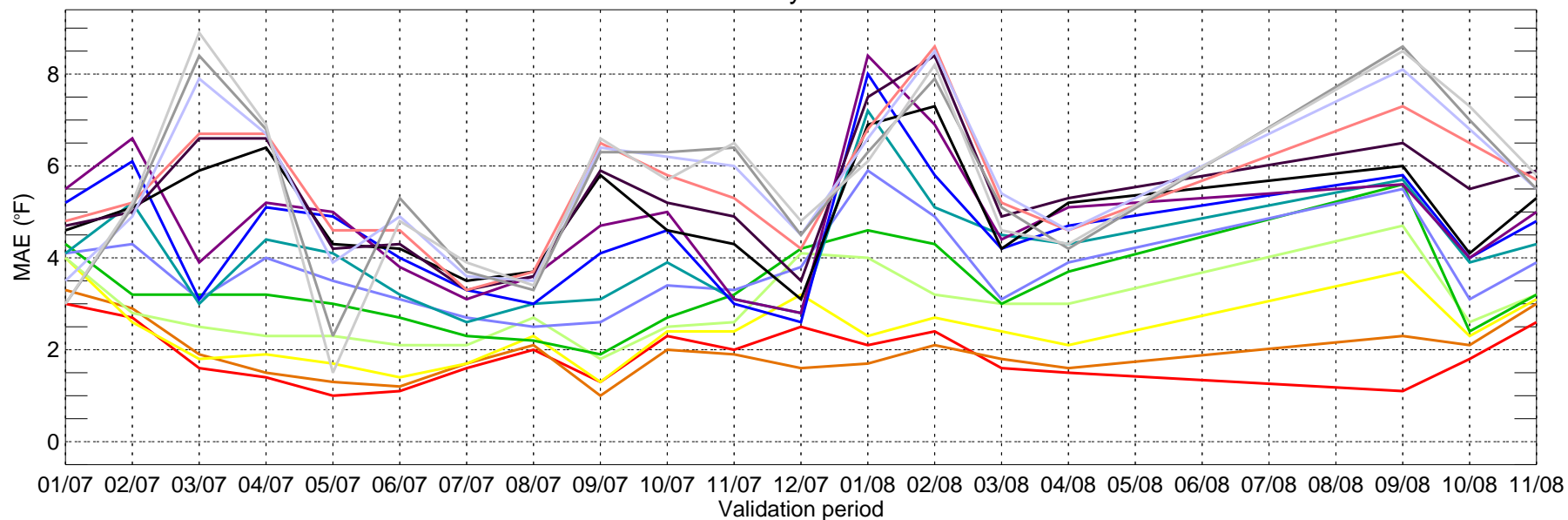

- day1
- day2
- day3
- day4
- day5
- day6
- day7
- day8
- day9
- day10
- day11
- day12
- day13
- day14
- day15

LAS: ECMWF Tmax bias for Monthly Period from 2007-01-01 ~ 2008-11-30

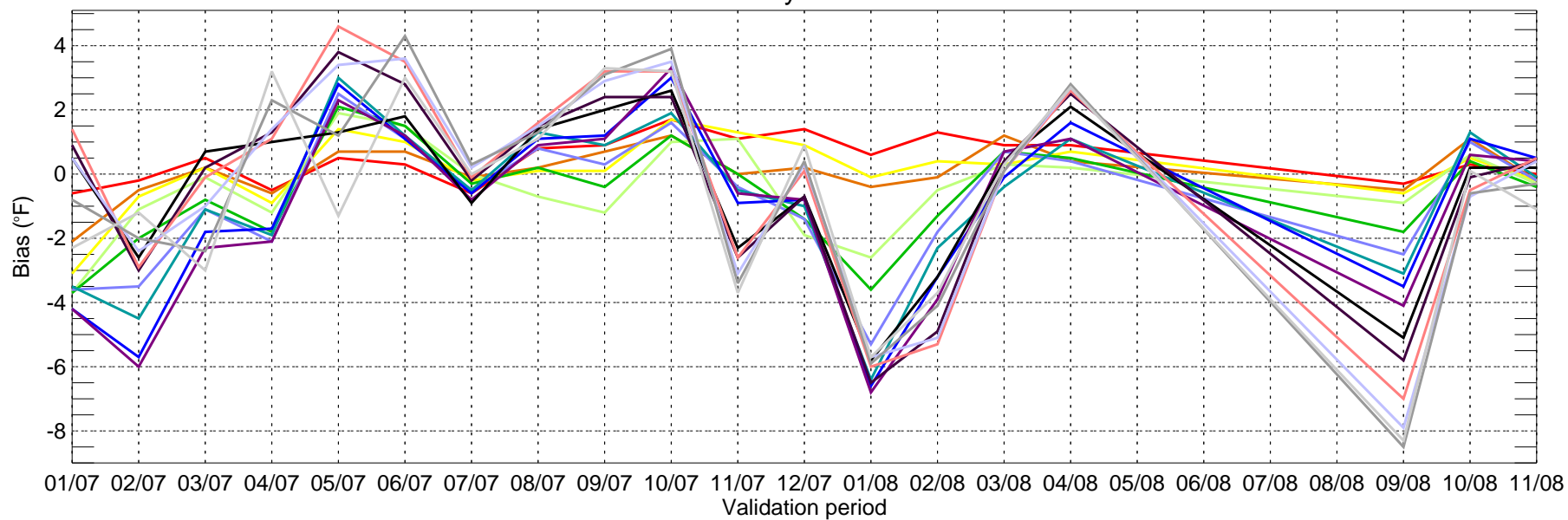

- day1
- day2
- day3
- day4
- day5
- day6
- day7
- day8
- day9
- day10
- day11
- day12
- day13
- day14
- day15

LAS: ECMWF Tmin MAE for Monthly Period from 2007-01-01 ~ 2008-11-30

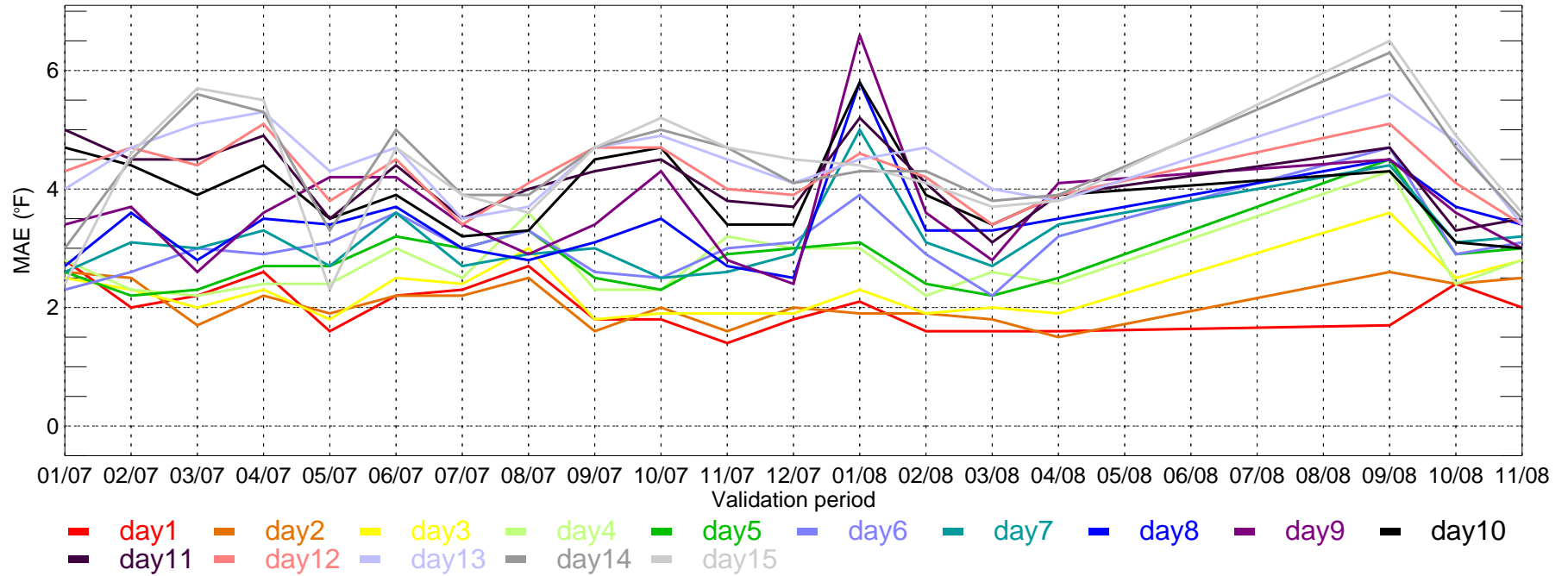

LAS: ECMWF Tmin bias for Monthly Period from 2007-01-01 ~ 2008-11-30

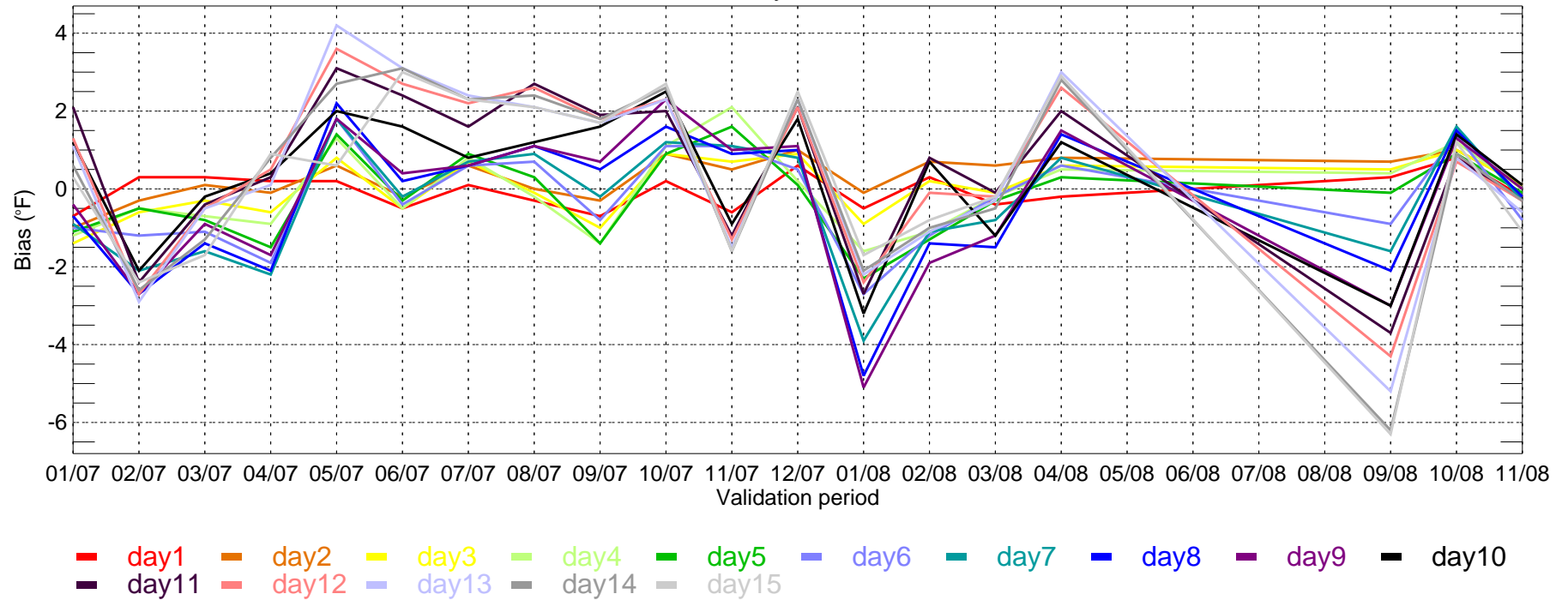

LGA: ECMWF Tmax MAE for Monthly Period from 2007-01-01 ~ 2008-11-30

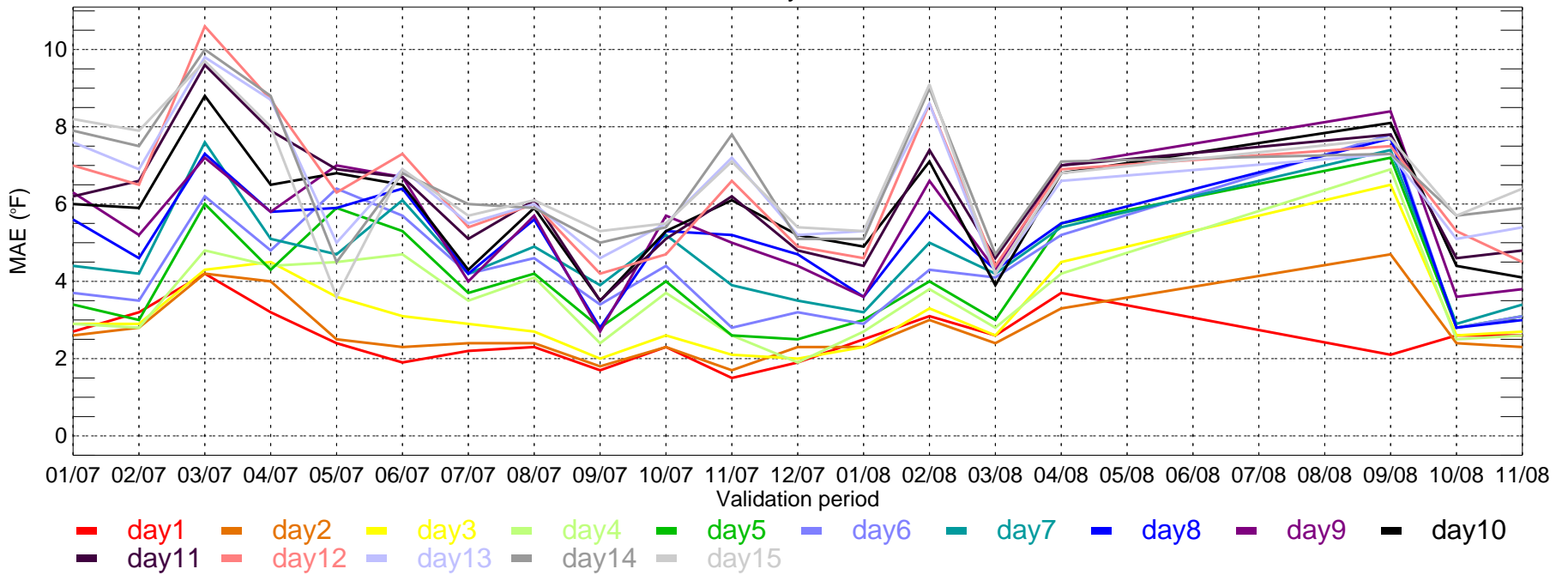

LGA: ECMWF Tmax bias for Monthly Period from 2007-01-01 ~ 2008-11-30

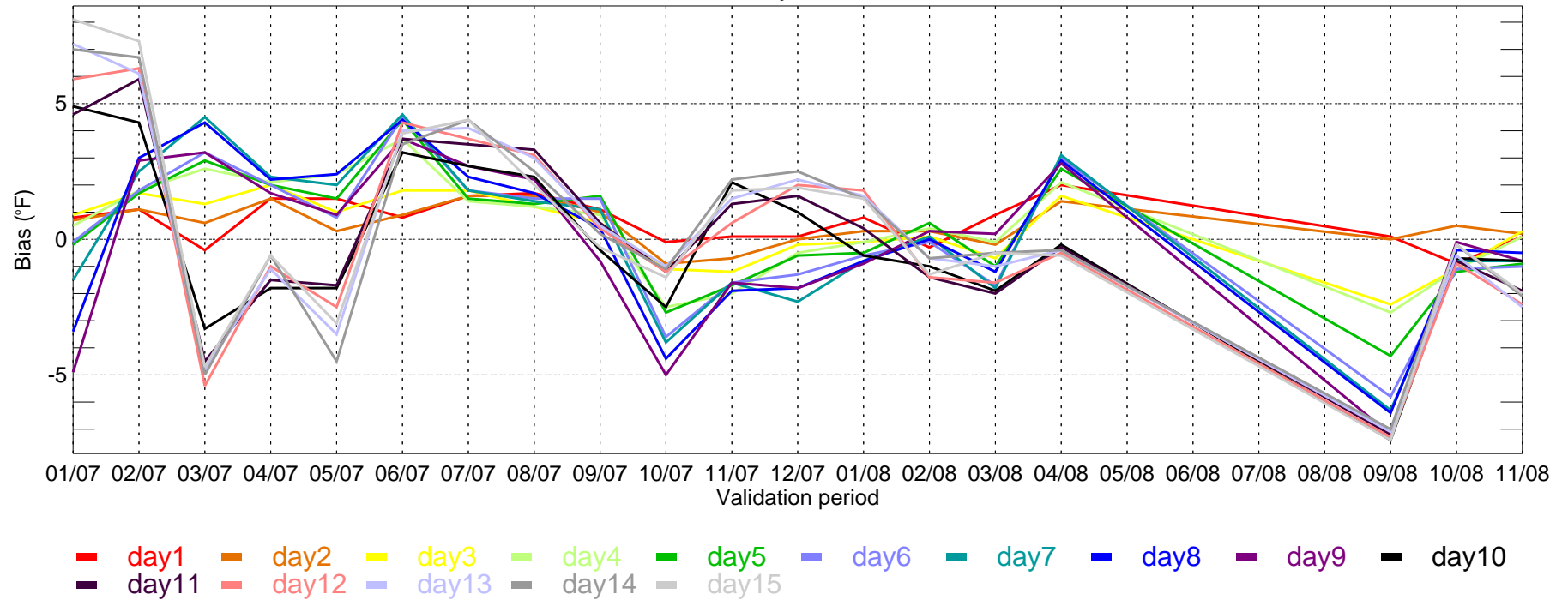

LGA: ECMWF Tmin MAE for Monthly Period from 2007-01-01 ~ 2008-11-30

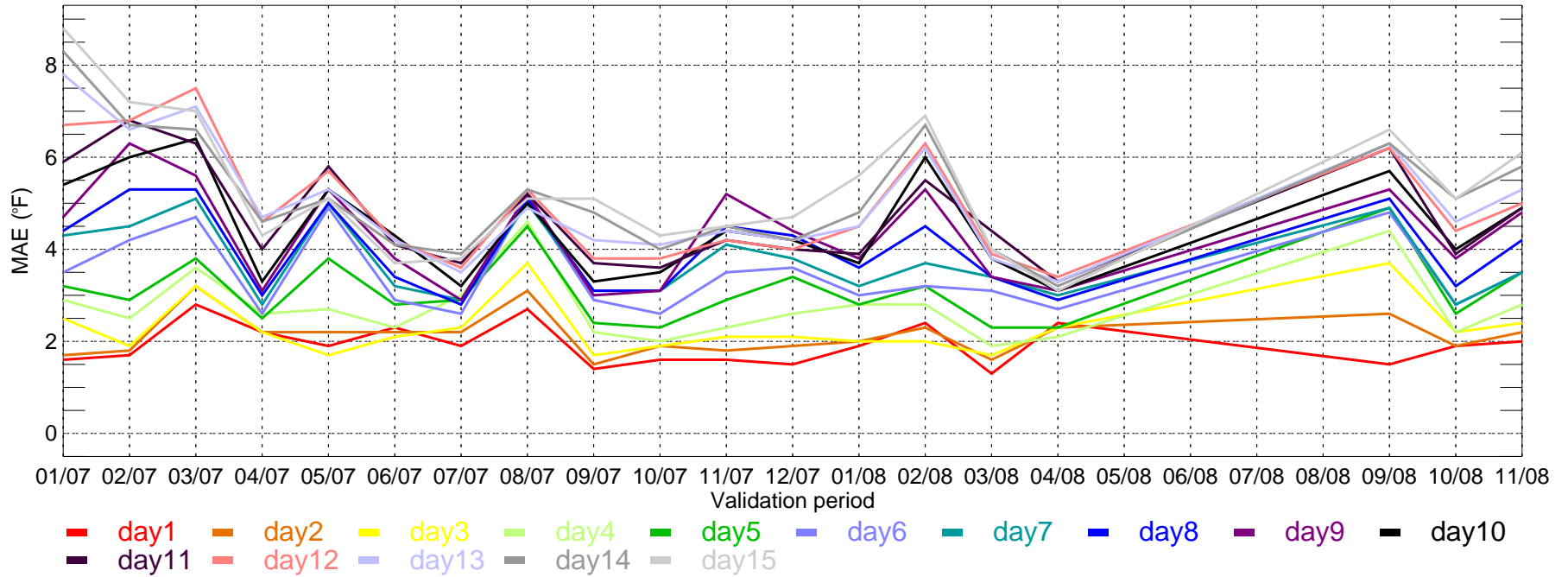

LGA: ECMWF Tmin bias for Monthly Period from 2007-01-01 ~ 2008-11-30

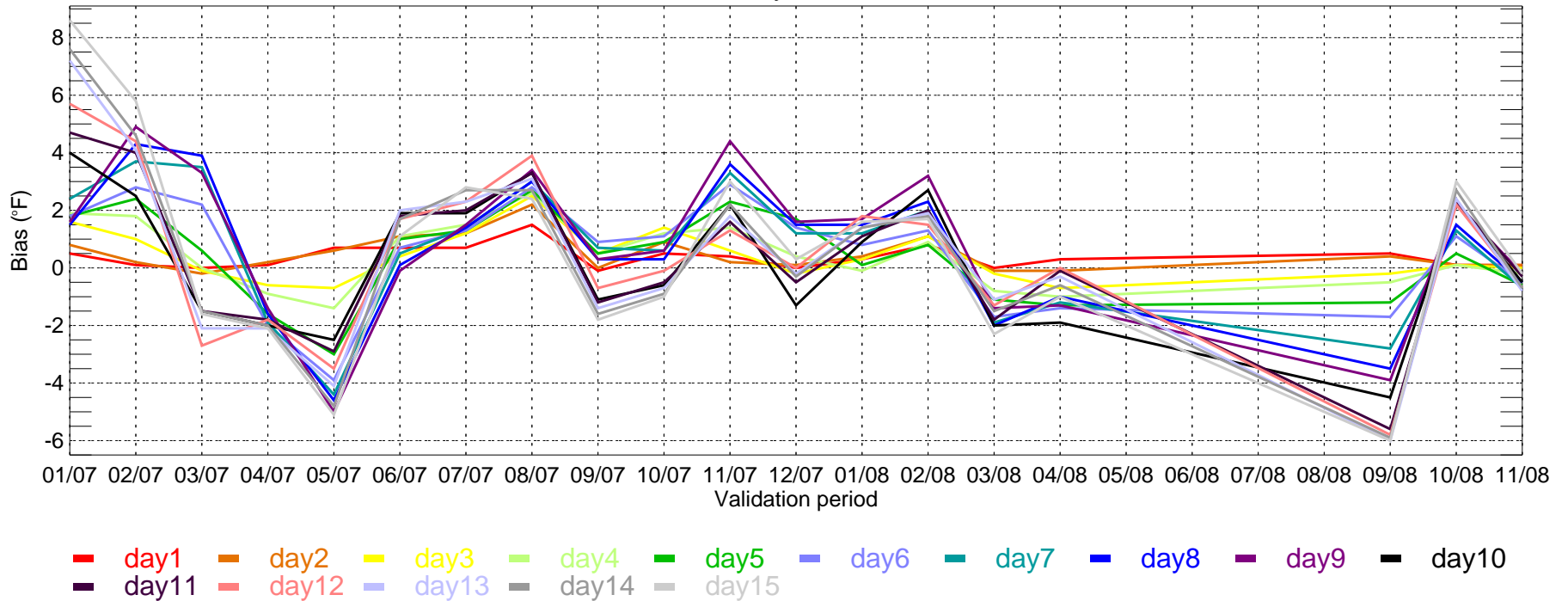

MCI: ECMWF Tmax MAE for Monthly Period from 2007-01-01 ~ 2008-11-30

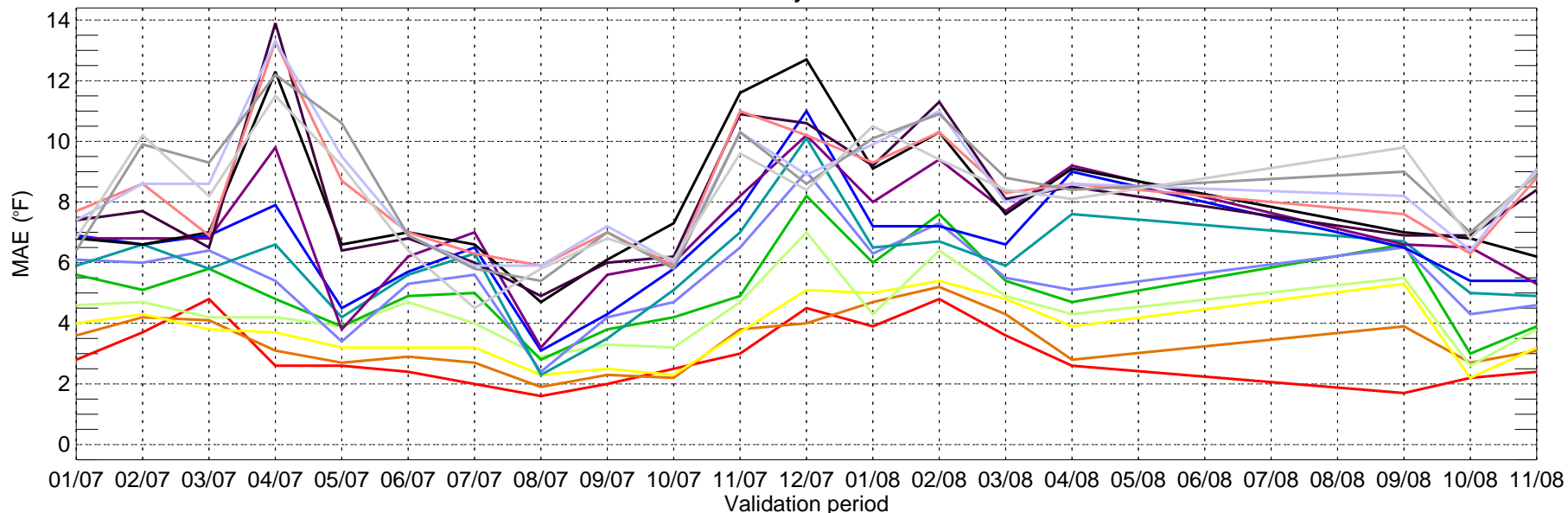

- day1
- day2
- day3
- day4
- day5
- day6
- day7
- day8
- day9
- day10
- day11
- day12
- day13
- day14
- day15

MCI: ECMWF Tmax bias for Monthly Period from 2007-01-01 ~ 2008-11-30

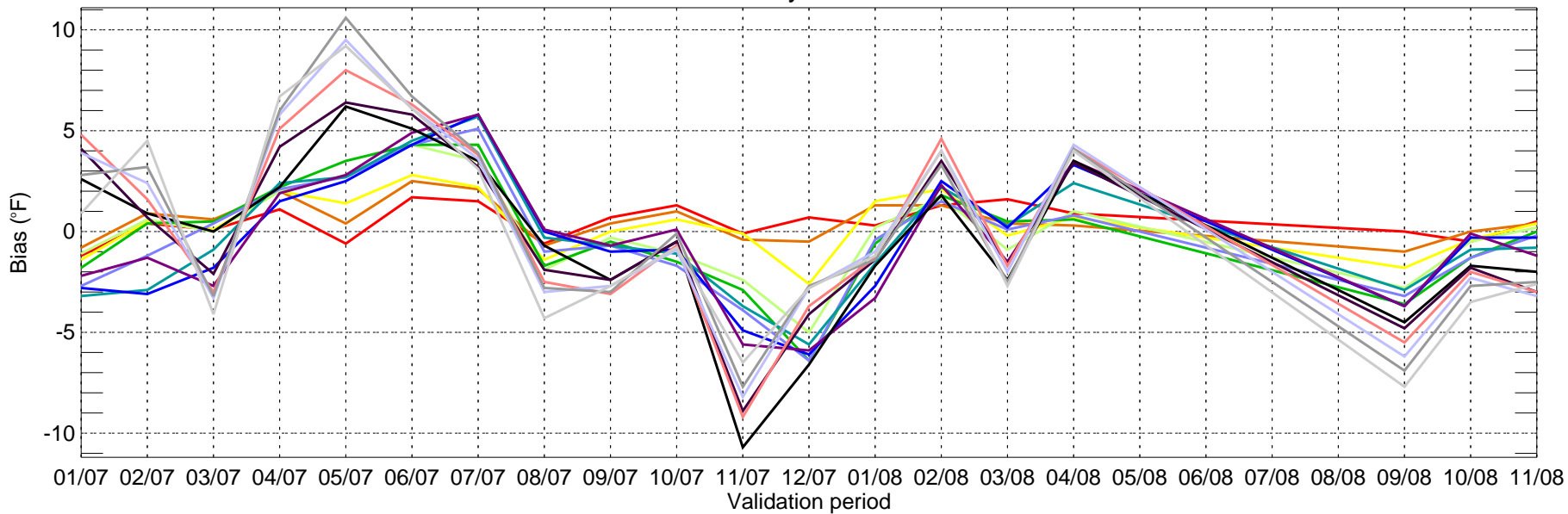

- day1
- day2
- day3
- day4
- day5
- day6
- day7
- day8
- day9
- day10
- day11
- day12
- day13
- day14
- day15

MCI: ECMWF Tmin MAE for Monthly Period from 2007-01-01 ~ 2008-11-30

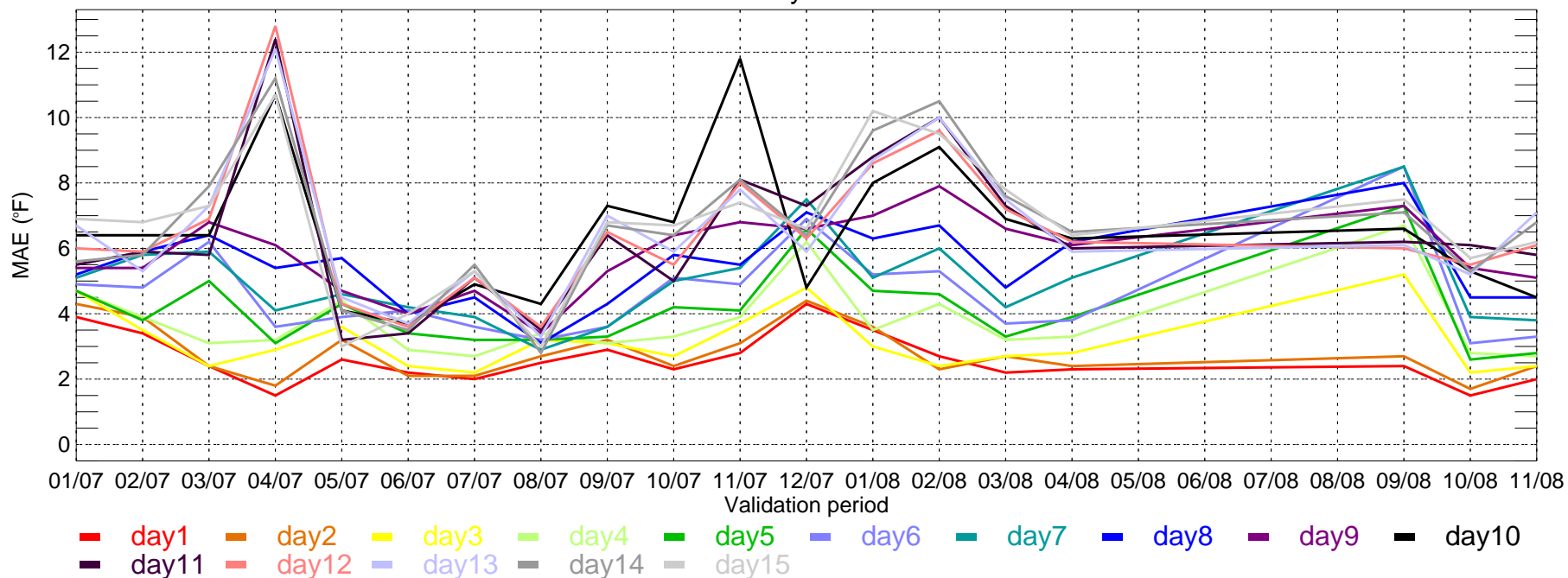

MCI: ECMWF Tmin bias for Monthly Period from 2007-01-01 ~ 2008-11-30

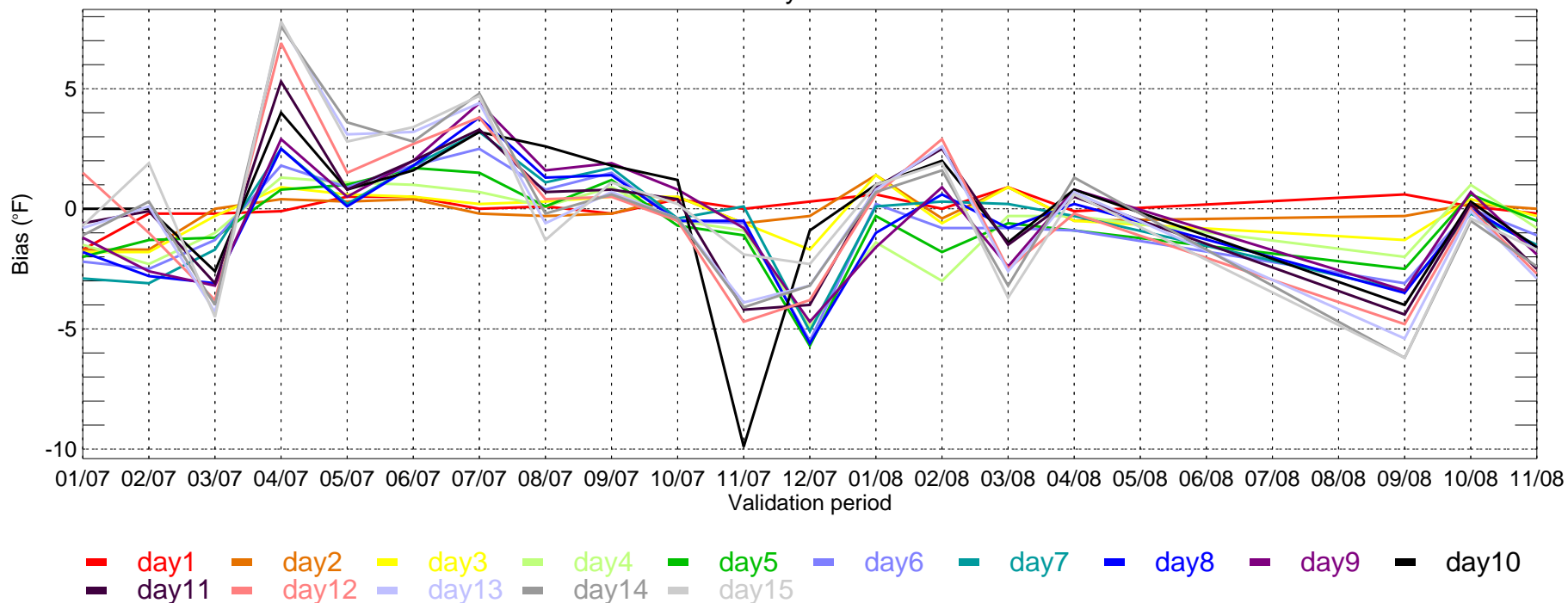

MSP: ECMWF Tmax MAE for Monthly Period from 2007-01-01 ~ 2008-11-30

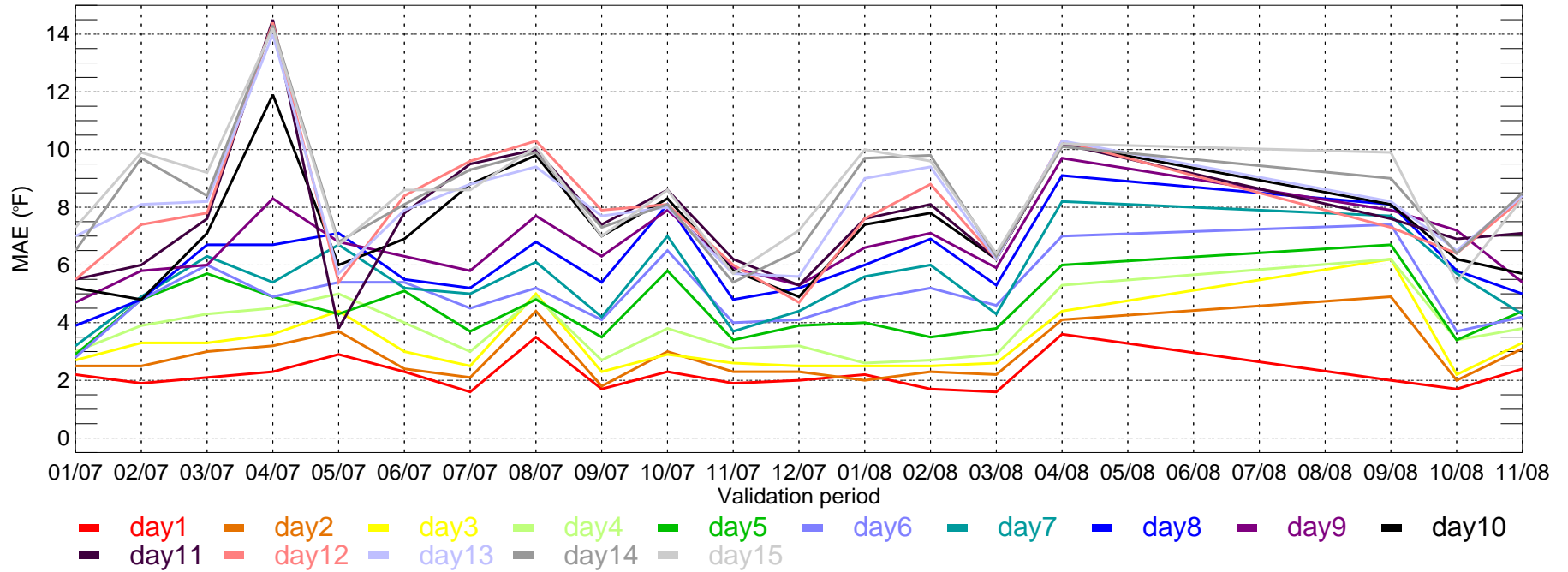

MSP: ECMWF Tmax bias for Monthly Period from 2007-01-01 ~ 2008-11-30

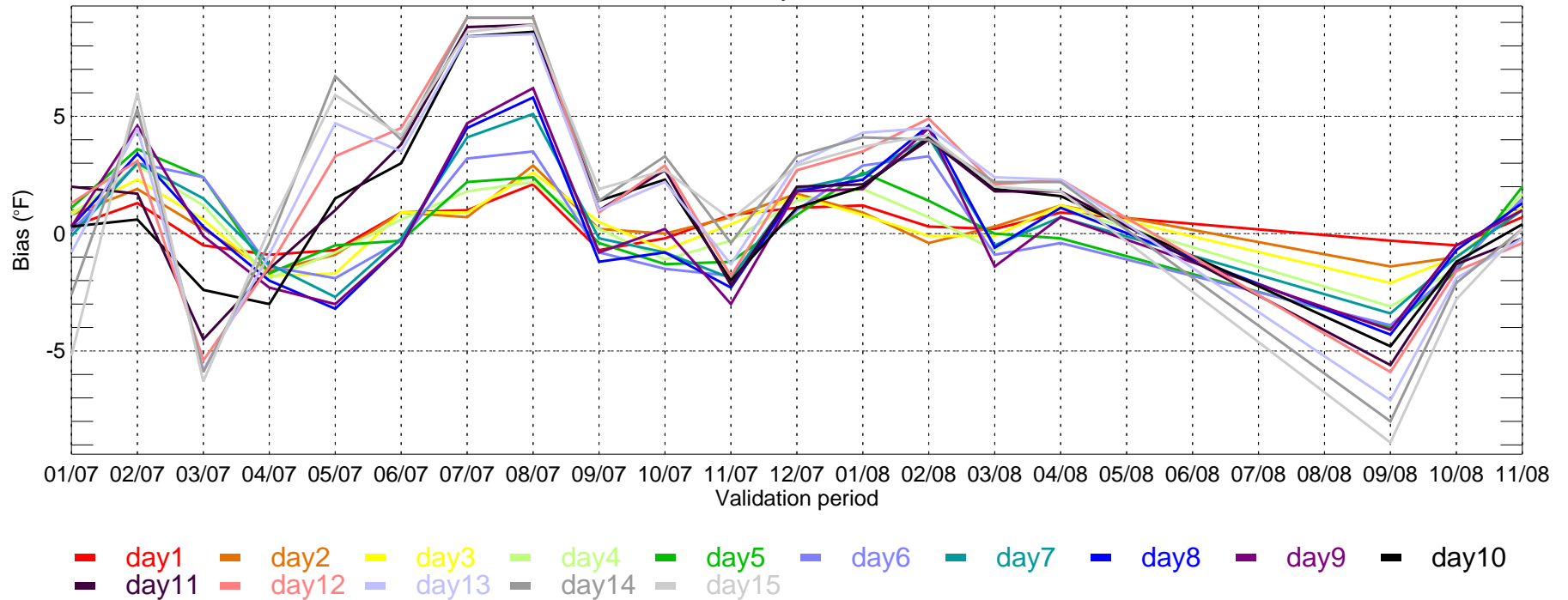

MSP: ECMWF Tmin MAE for Monthly Period from 2007-01-01 ~ 2008-11-30

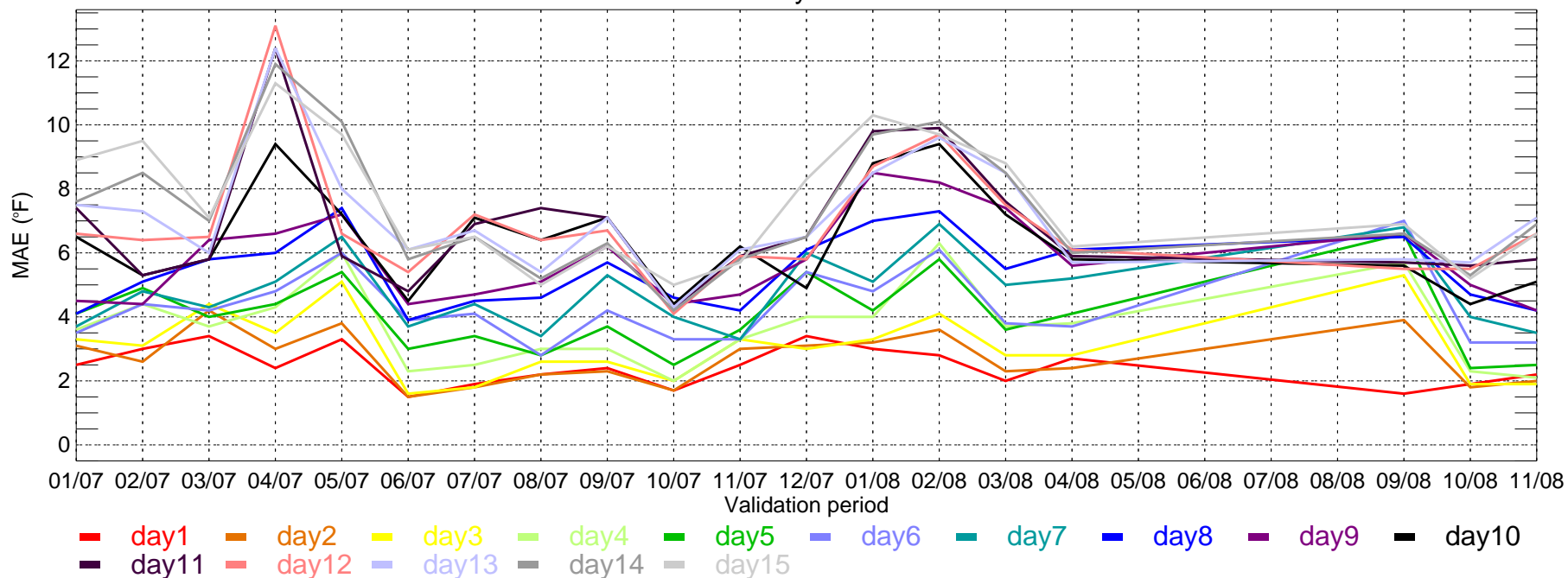

MSP: ECMWF Tmin bias for Monthly Period from 2007-01-01 ~ 2008-11-30

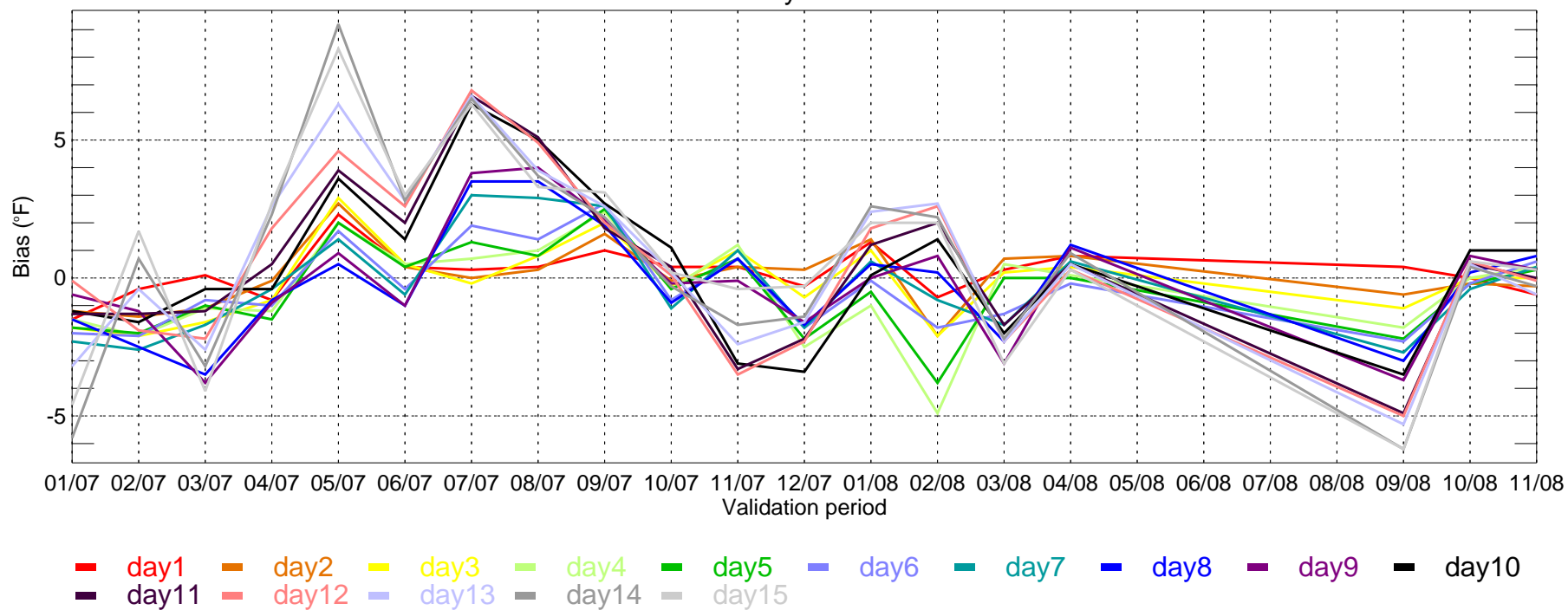

ORD: ECMWF Tmax MAE for Monthly Period from 2007-01-01 ~ 2008-11-30

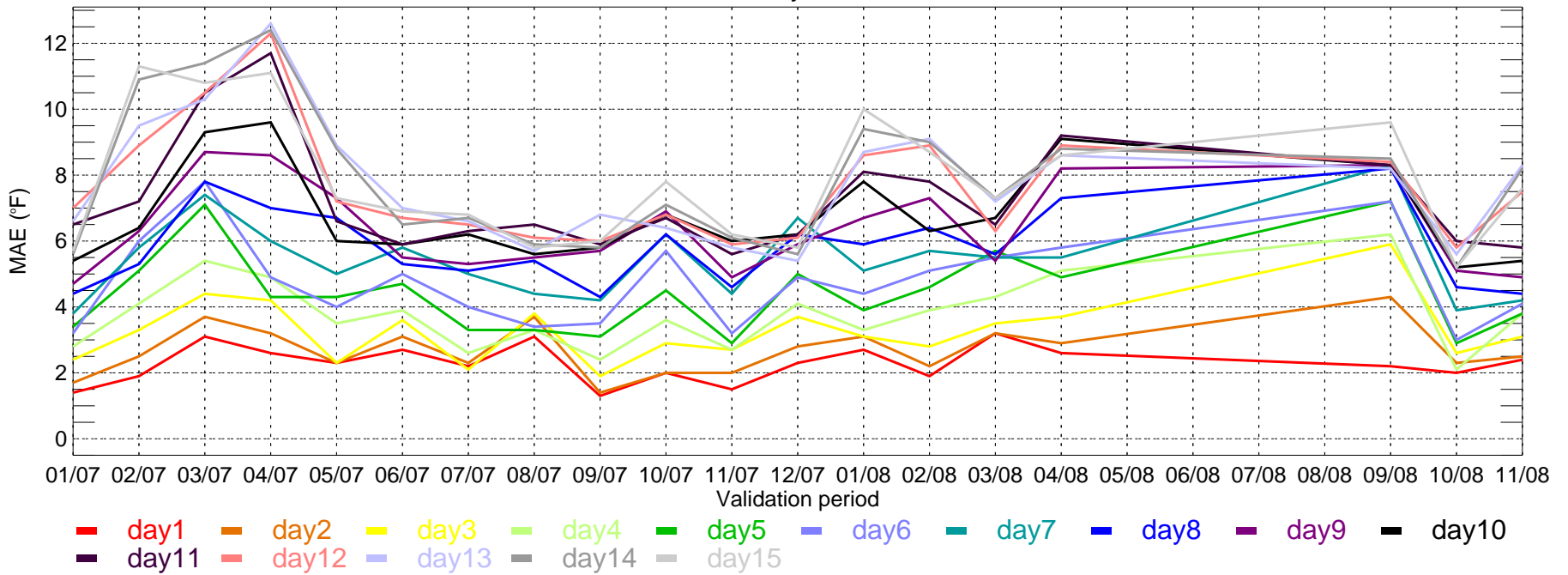

ORD: ECMWF Tmax bias for Monthly Period from 2007-01-01 ~ 2008-11-30

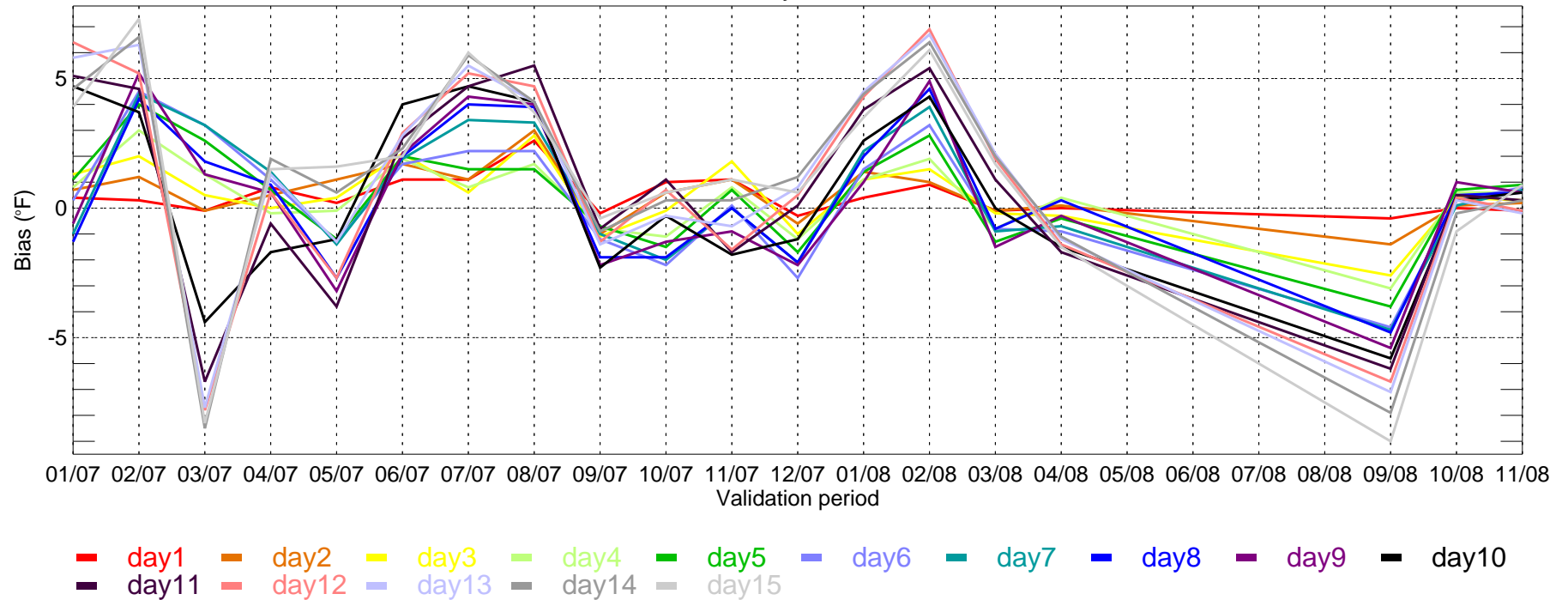

ORD: ECMWF Tmin MAE for Monthly Period from 2007-01-01 ~ 2008-11-30

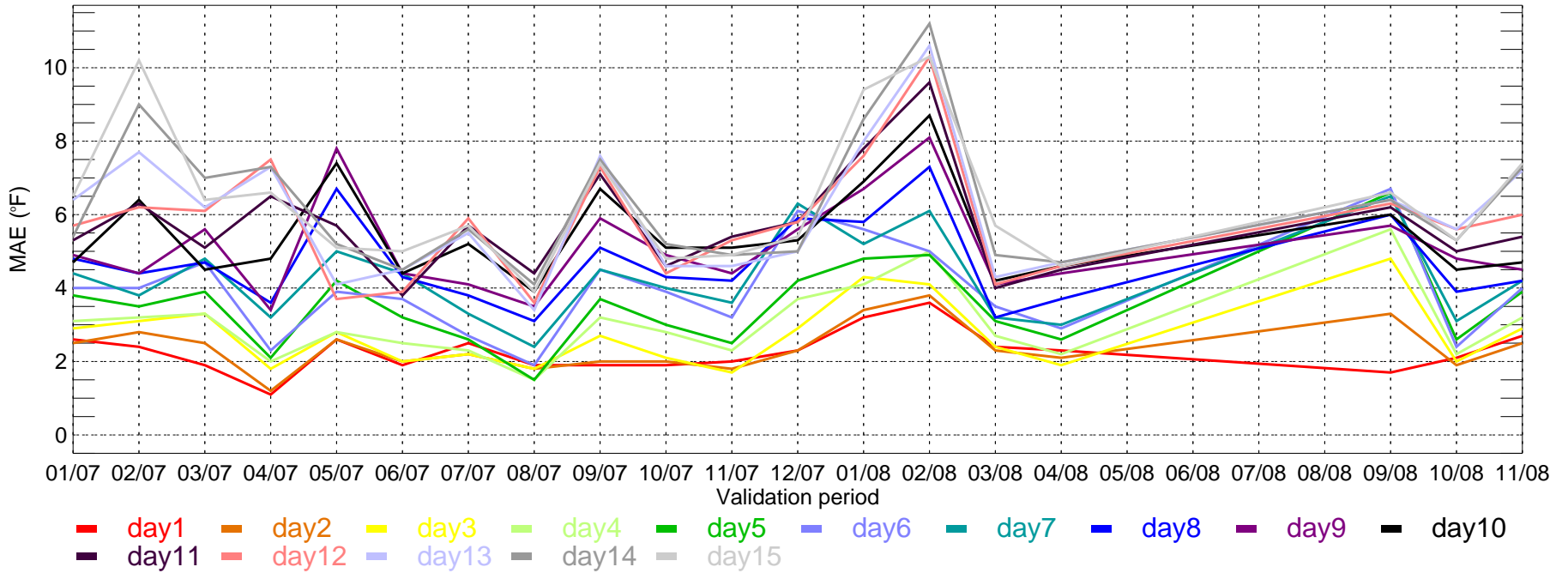

ORD: ECMWF Tmin bias for Monthly Period from 2007-01-01 ~ 2008-11-30

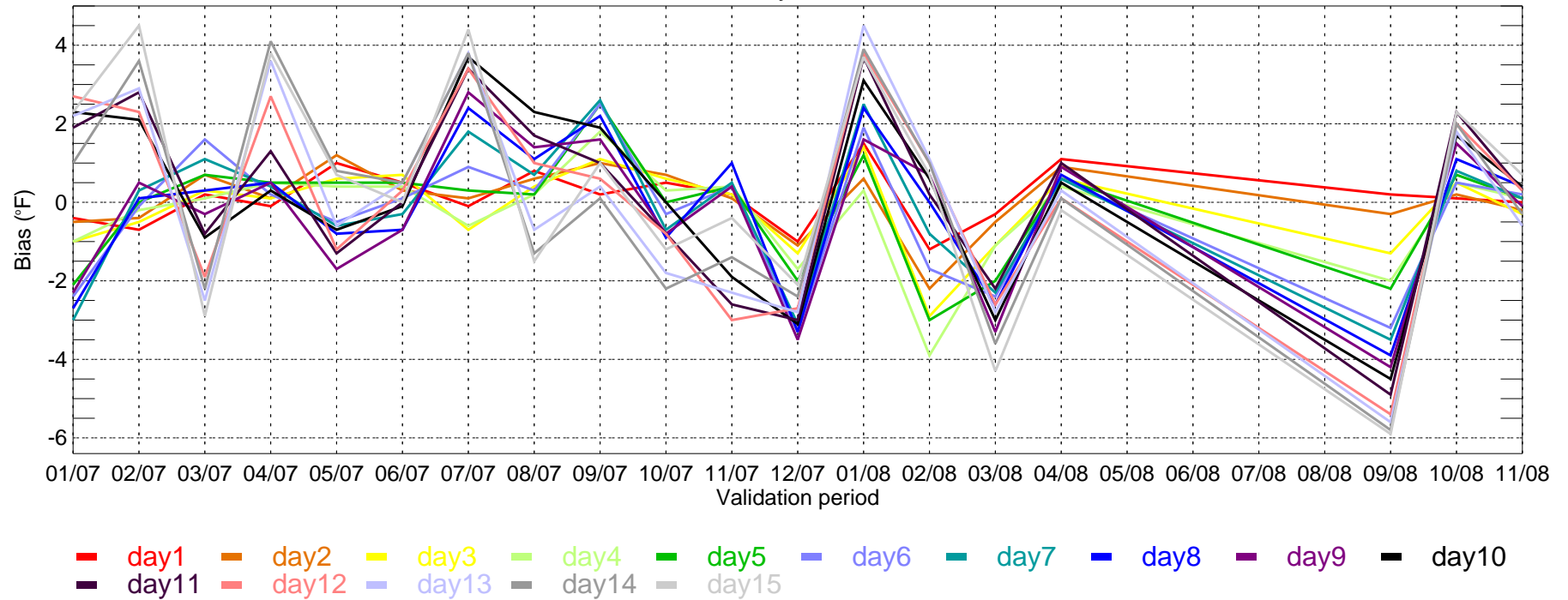

PDX: ECMWF Tmax MAE for Monthly Period from 2007-01-01 ~ 2008-11-30

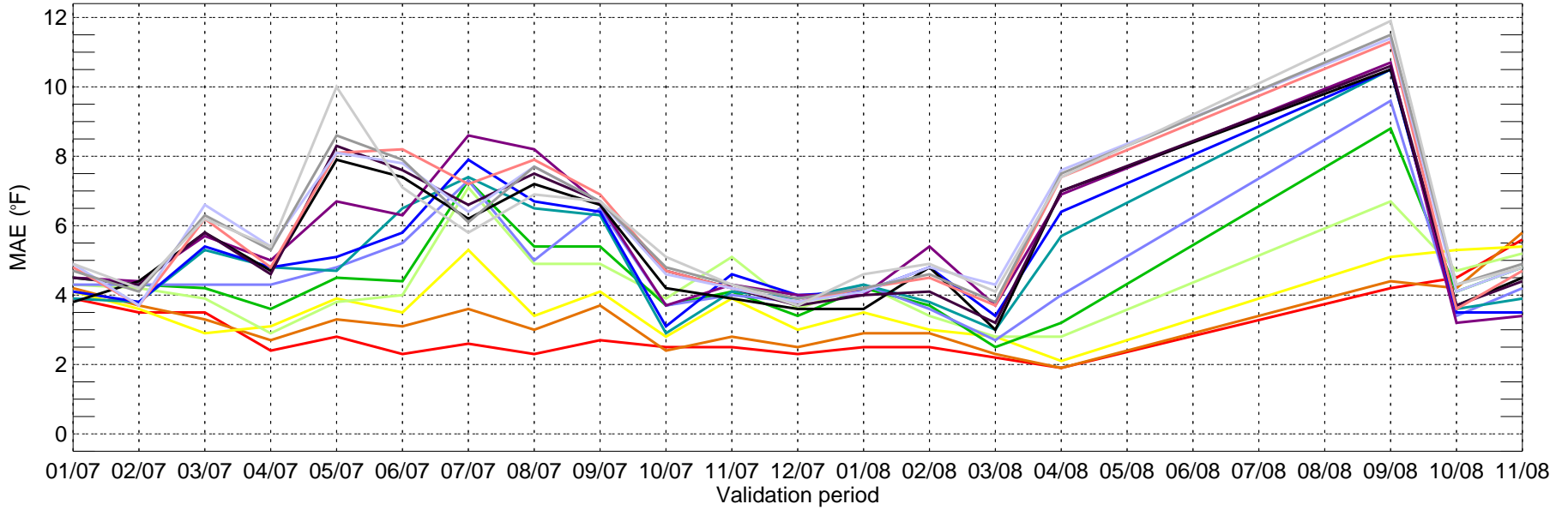

PDX: ECMWF Tmax bias for Monthly Period from 2007-01-01 ~ 2008-11-30

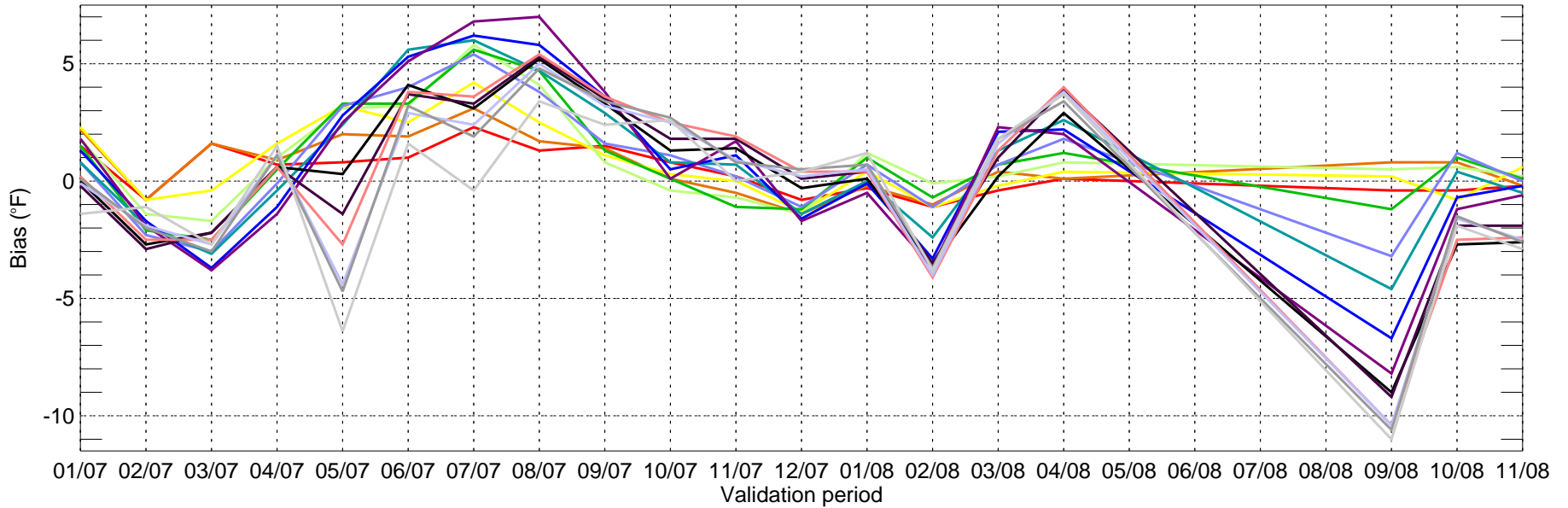

- day1
- day2
- day3
- day4
- day5
- day6
- day7
- day8
- day9
- day10
- day11
- day12
- day13
- day14
- day15

PDX: ECMWF Tmin MAE for Monthly Period from 2007-01-01 ~ 2008-11-30

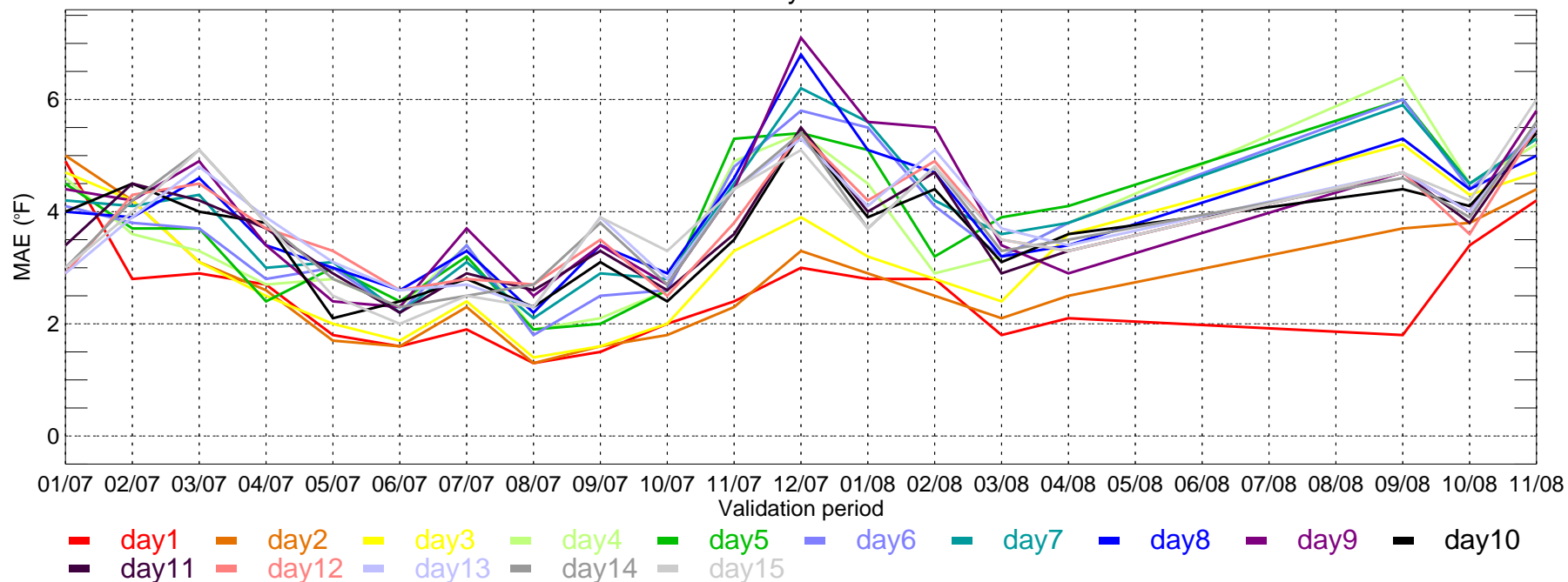

PDX: ECMWF Tmin bias for Monthly Period from 2007-01-01 ~ 2008-11-30

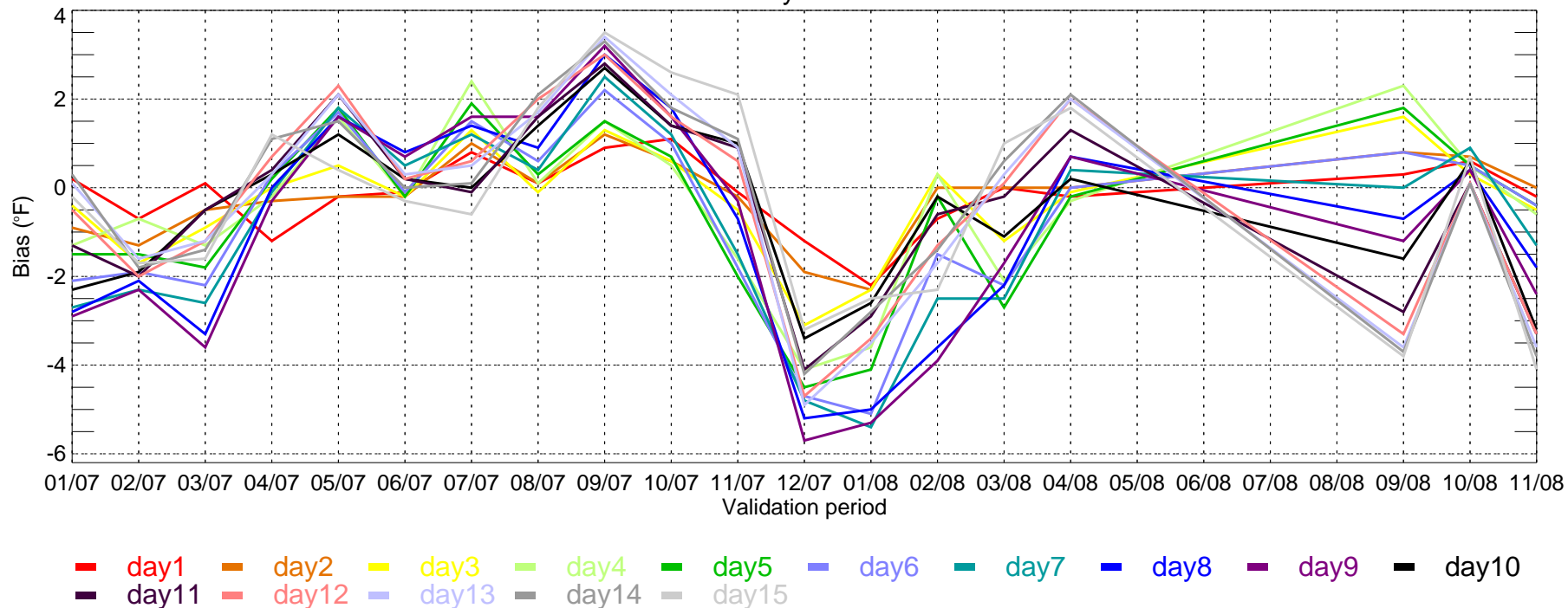

PHL: ECMWF Tmax MAE for Monthly Period from 2007-01-01 ~ 2008-11-30

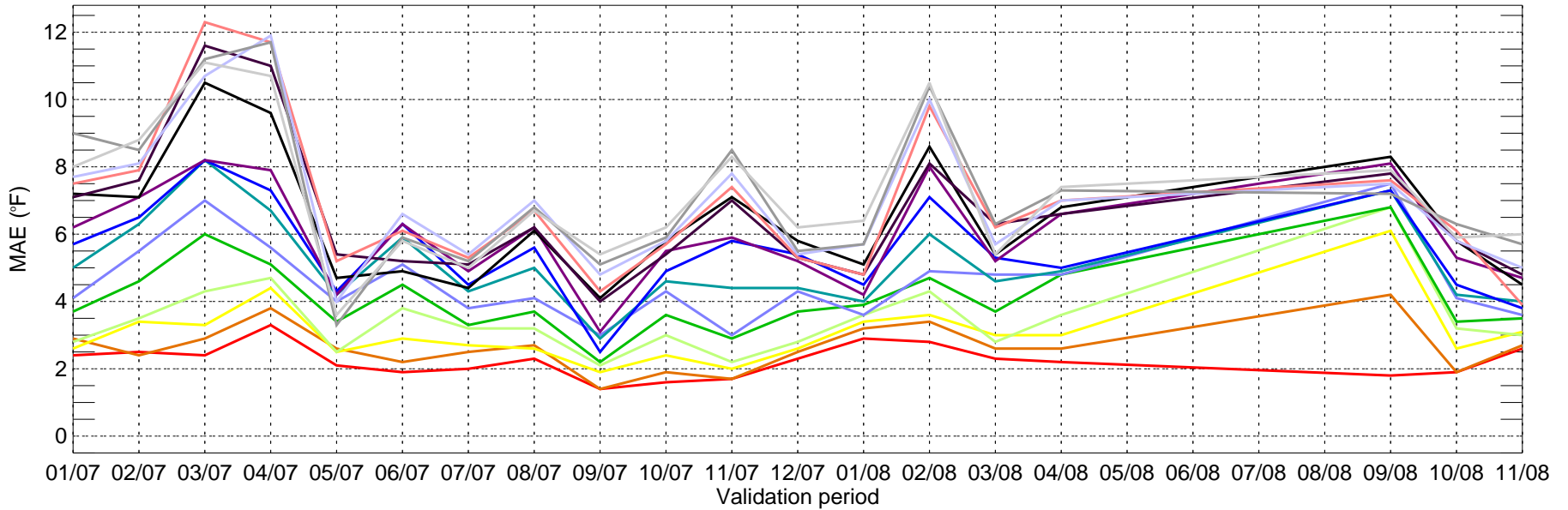

PHL: ECMWF Tmax bias for Monthly Period from 2007-01-01 ~ 2008-11-30

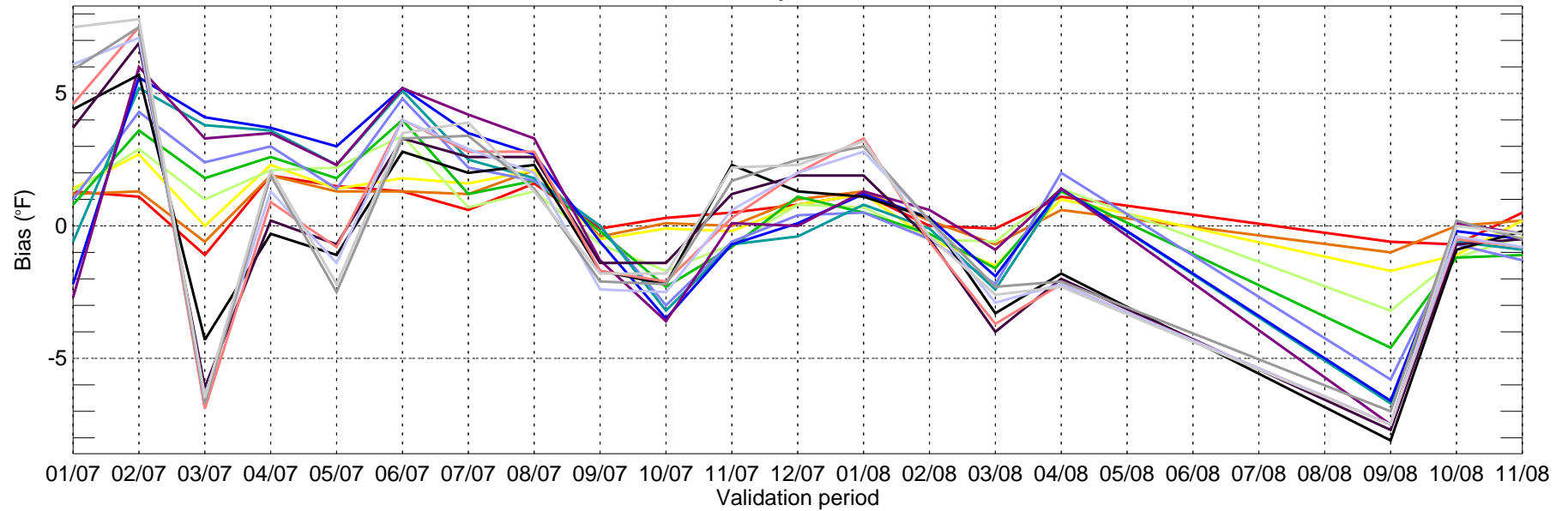

PHL: ECMWF Tmin MAE for Monthly Period from 2007-01-01 ~ 2008-11-30

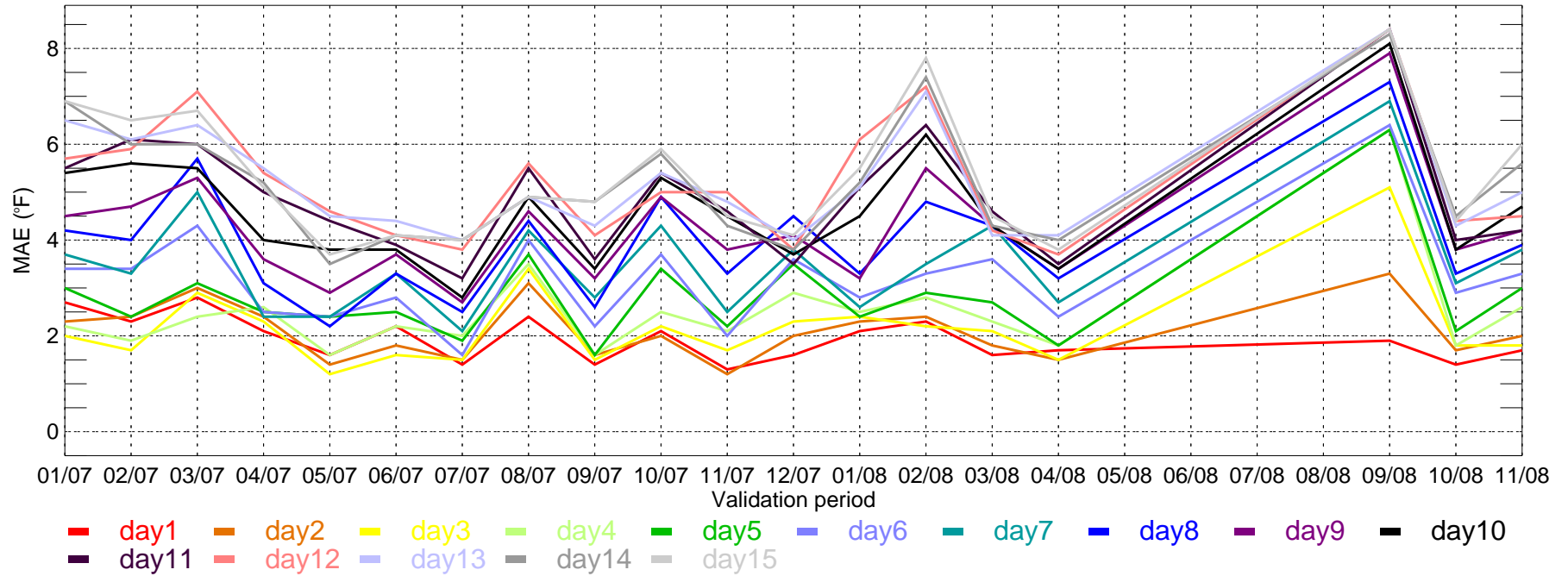

PHL: ECMWF Tmin bias for Monthly Period from 2007-01-01 ~ 2008-11-30

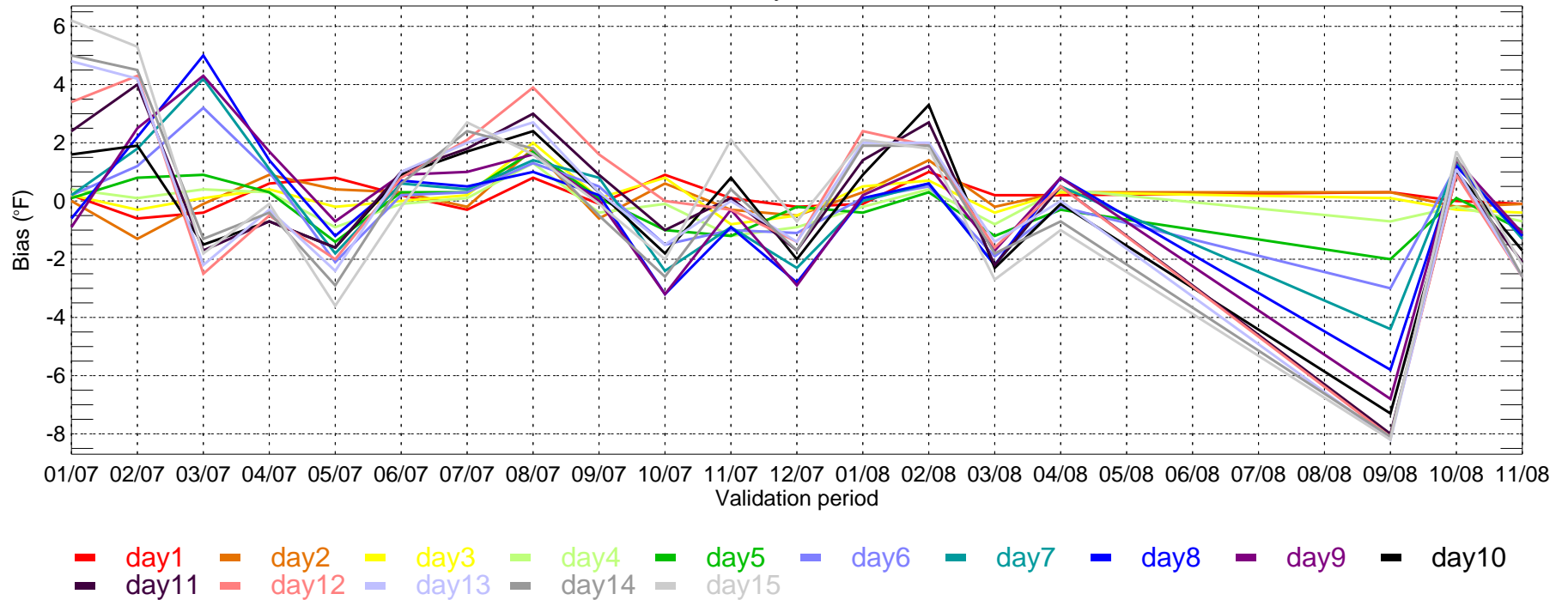

SAC: ECMWF Tmax MAE for Monthly Period from 2007-01-01 ~ 2008-11-30

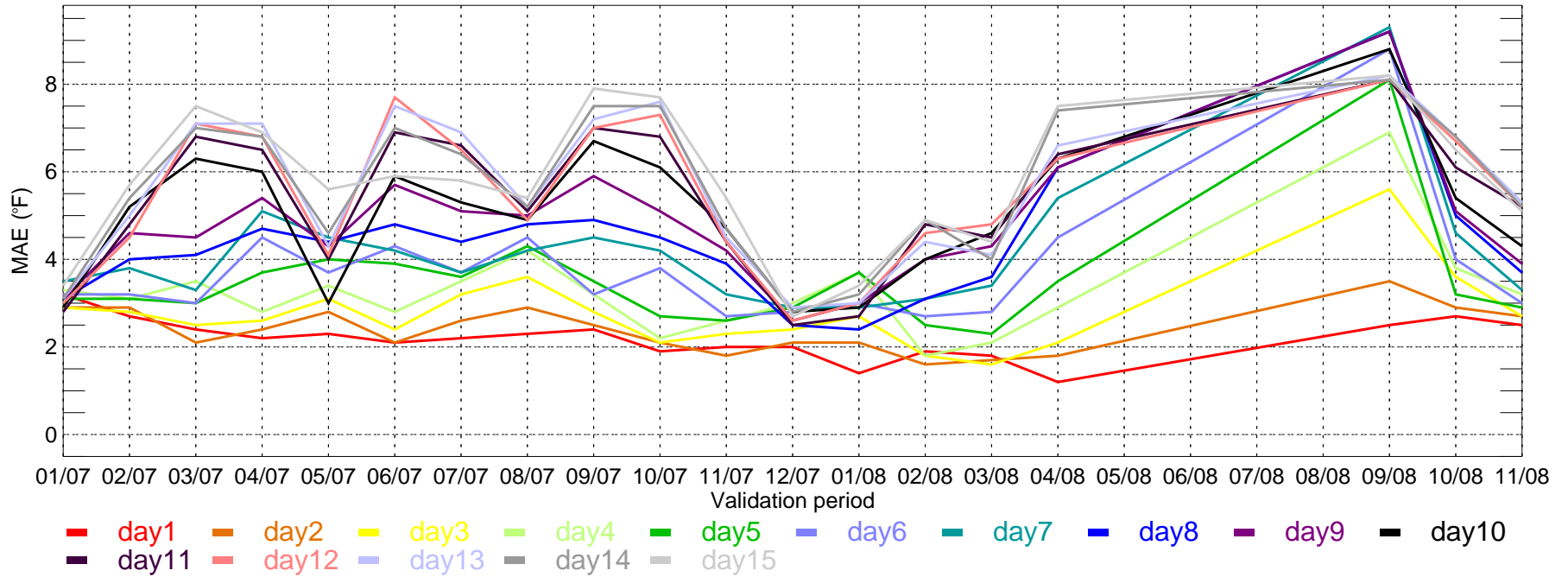

SAC: ECMWF Tmax bias for Monthly Period from 2007-01-01 ~ 2008-11-30

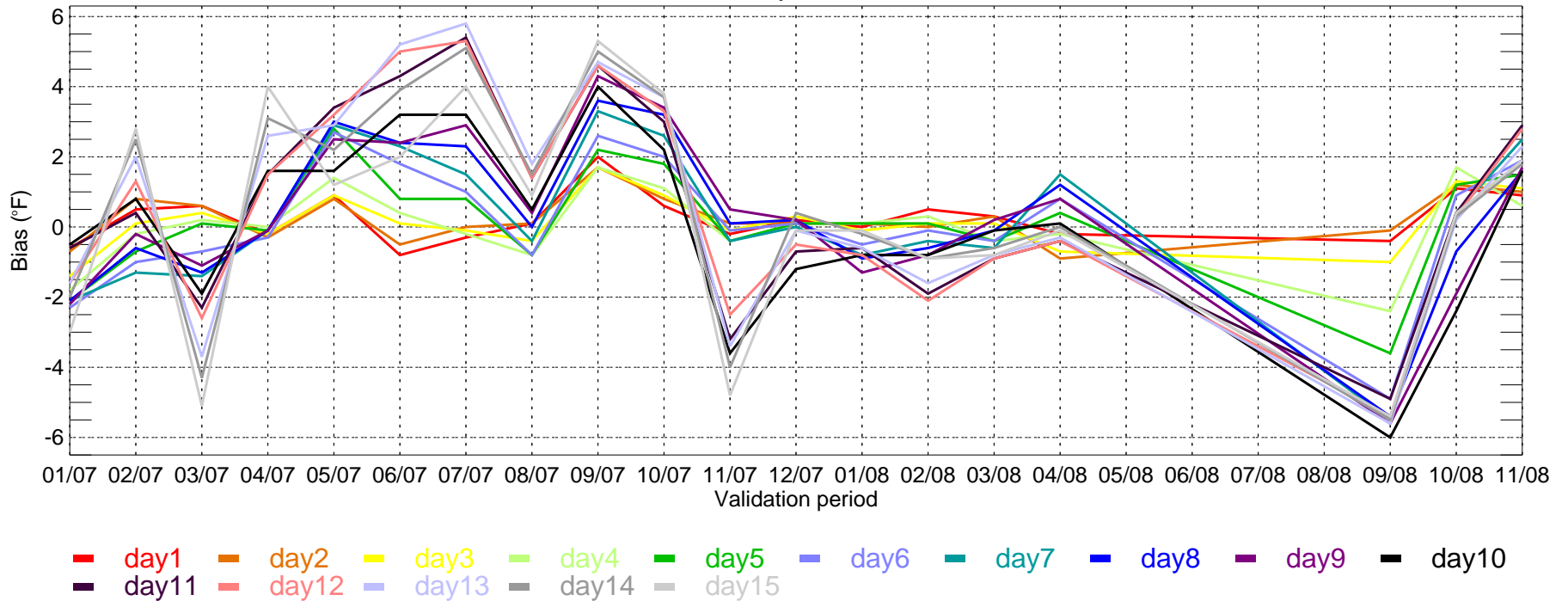

SAC: ECMWF Tmin MAE for Monthly Period from 2007-01-01 ~ 2008-11-30

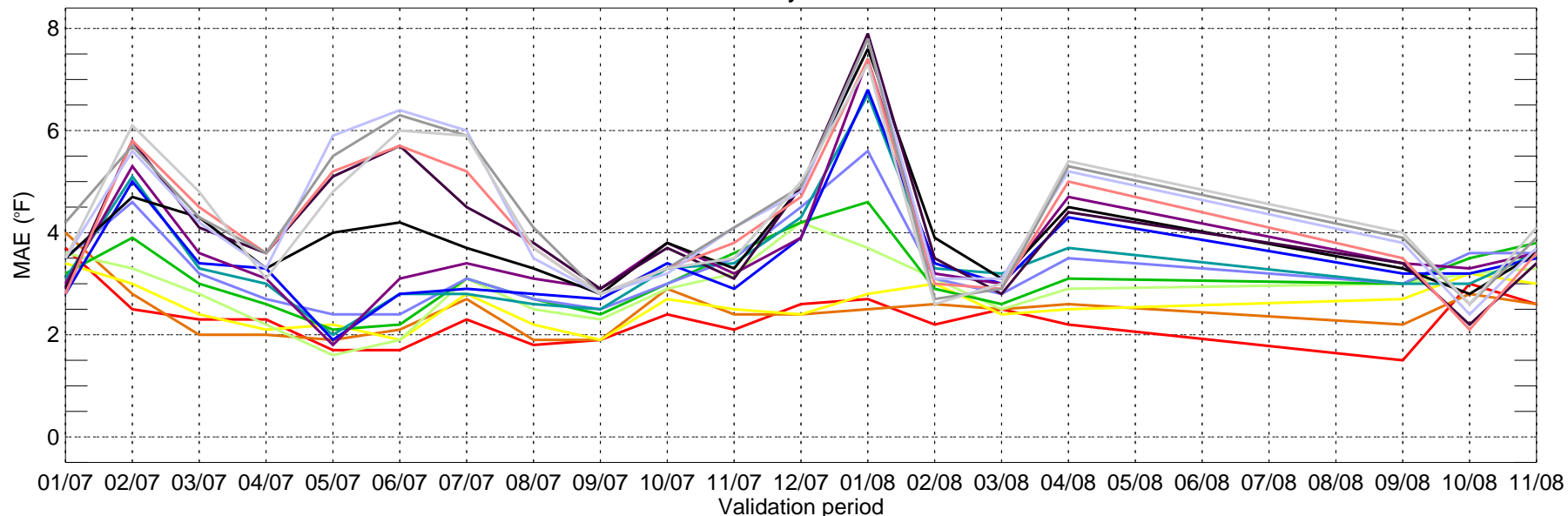

- day1
- day2
- day3
- day4
- day5
- day6
- day7
- day8
- day9
- day10
- day11
- day12
- day13
- day14
- day15

SAC: ECMWF Tmin bias for Monthly Period from 2007-01-01 ~ 2008-11-30

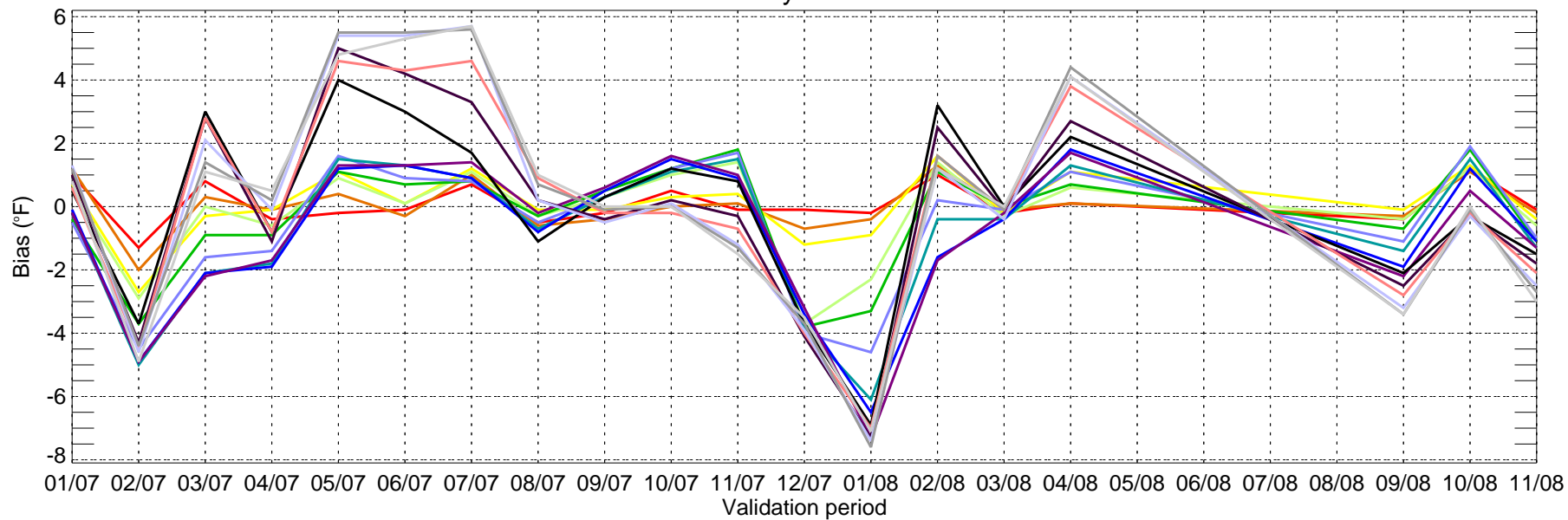

- day1
- day2
- day3
- day4
- day5
- day6
- day7
- day8
- day9
- day10
- day11
- day12
- day13
- day14
- day15

SLC: ECMWF Tmax MAE for Monthly Period from 2007-01-01 ~ 2008-11-30

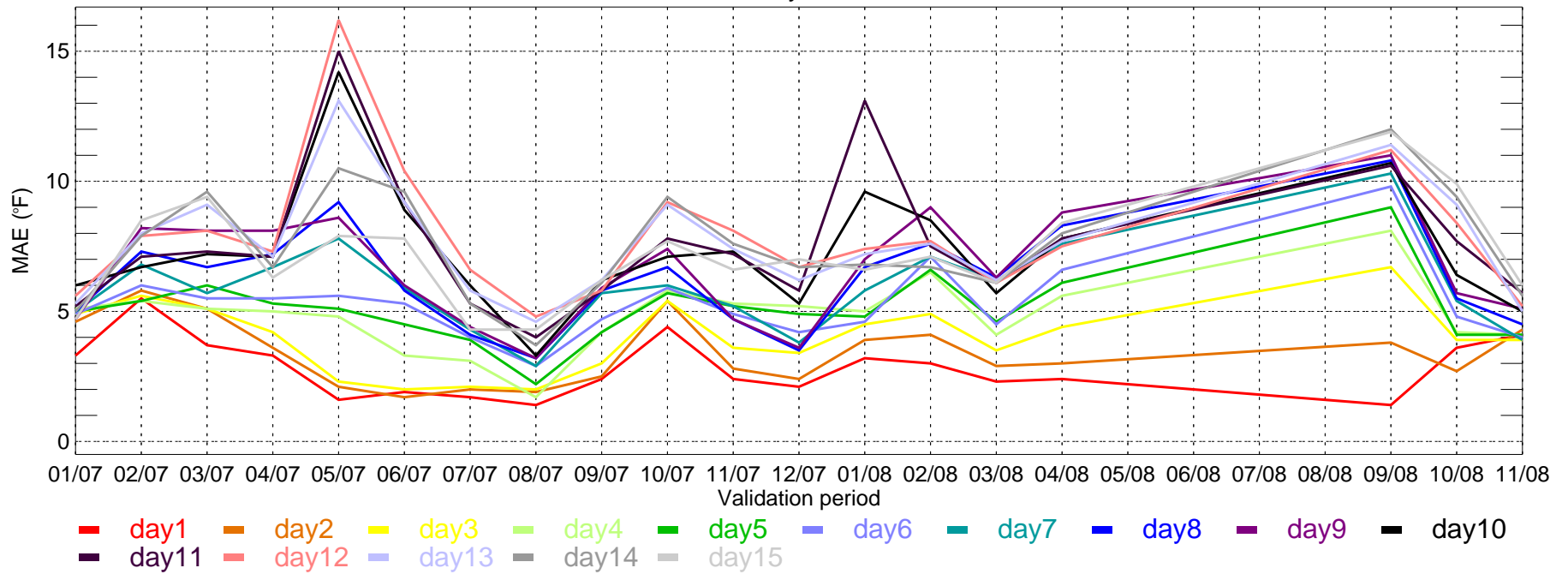

SLC: ECMWF Tmax bias for Monthly Period from 2007-01-01 ~ 2008-11-30

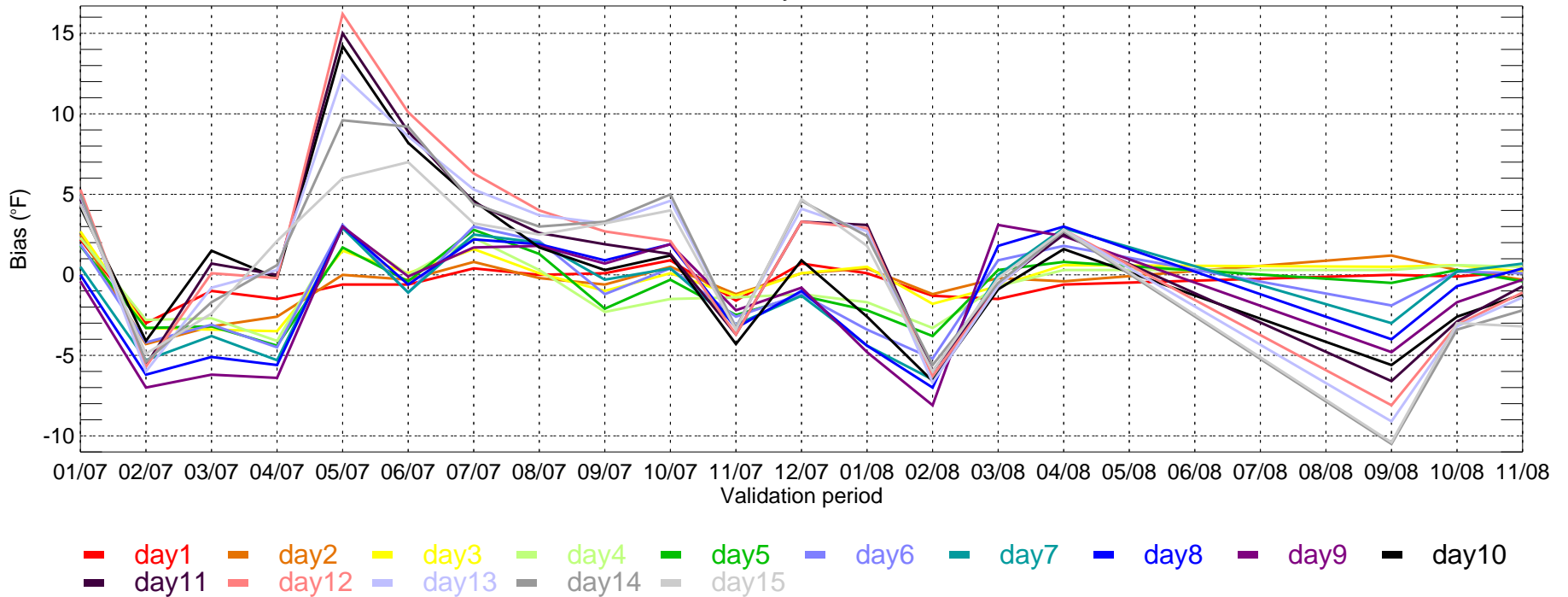

SLC: ECMWF Tmin MAE for Monthly Period from 2007-01-01 ~ 2008-11-30

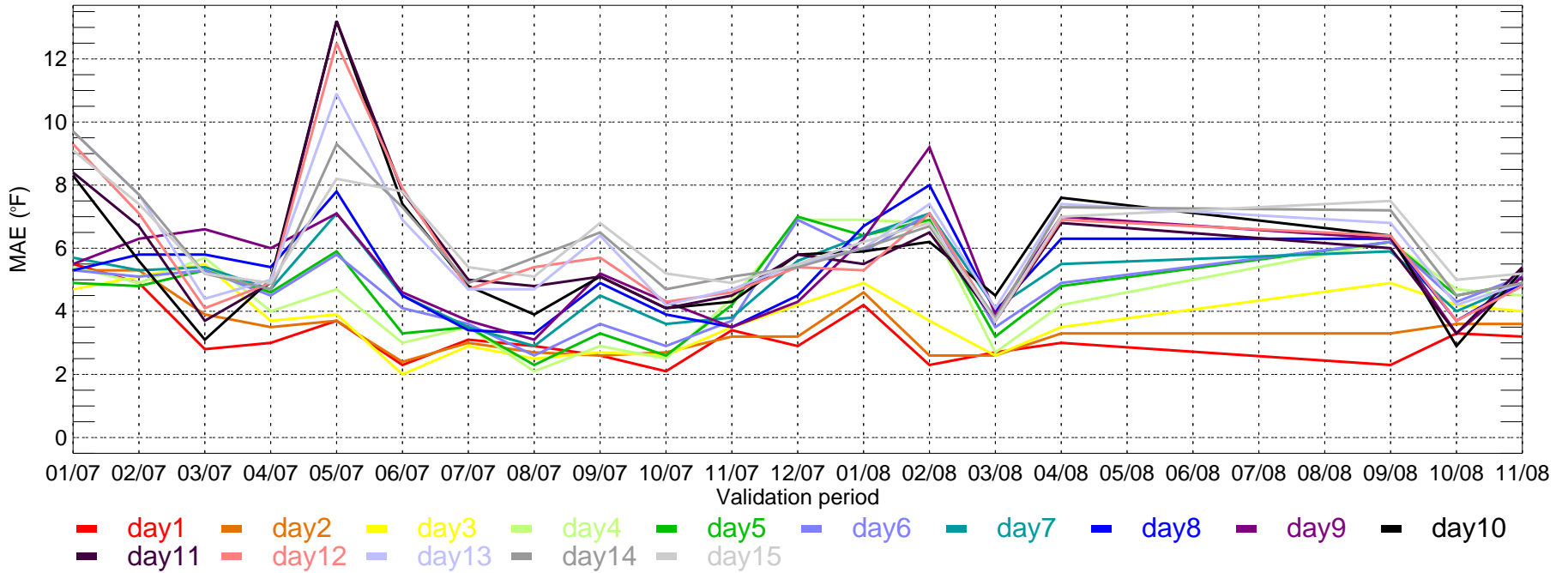

SLC: ECMWF Tmin bias for Monthly Period from 2007-01-01 ~ 2008-11-30

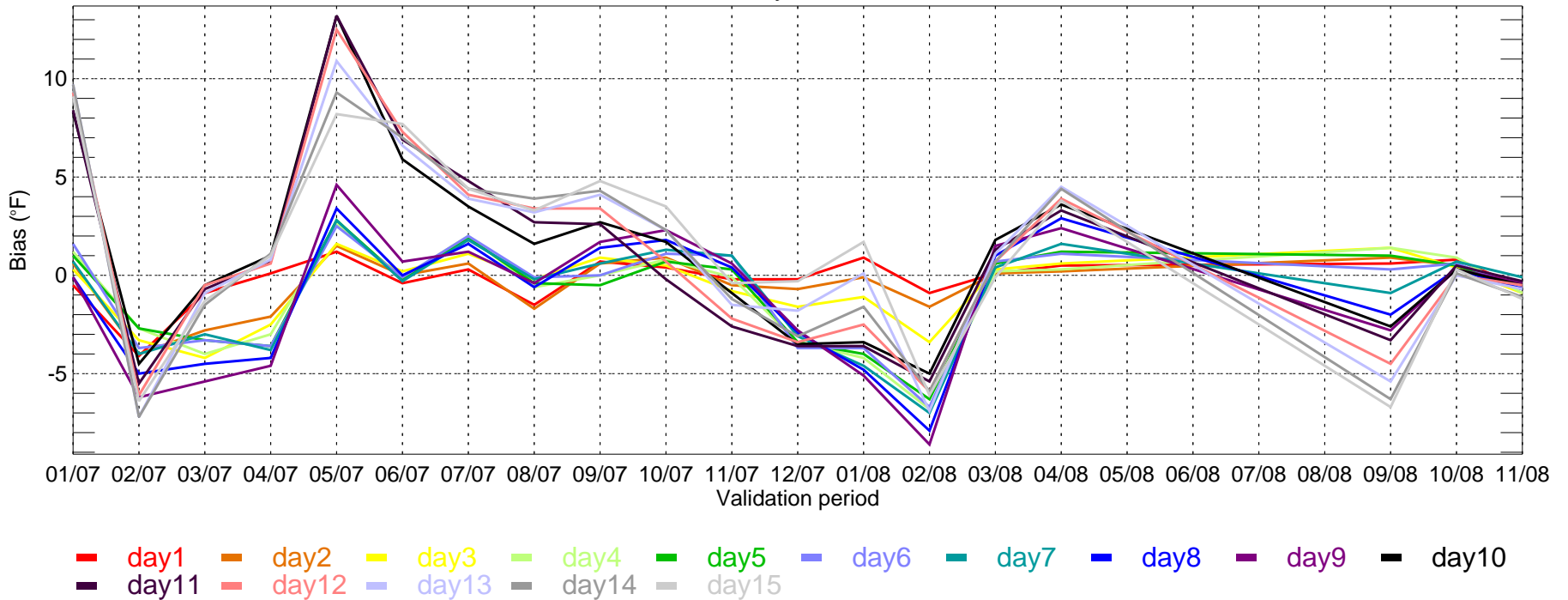

TUS: ECMWF Tmax MAE for Monthly Period from 2007-01-01 ~ 2008-11-30

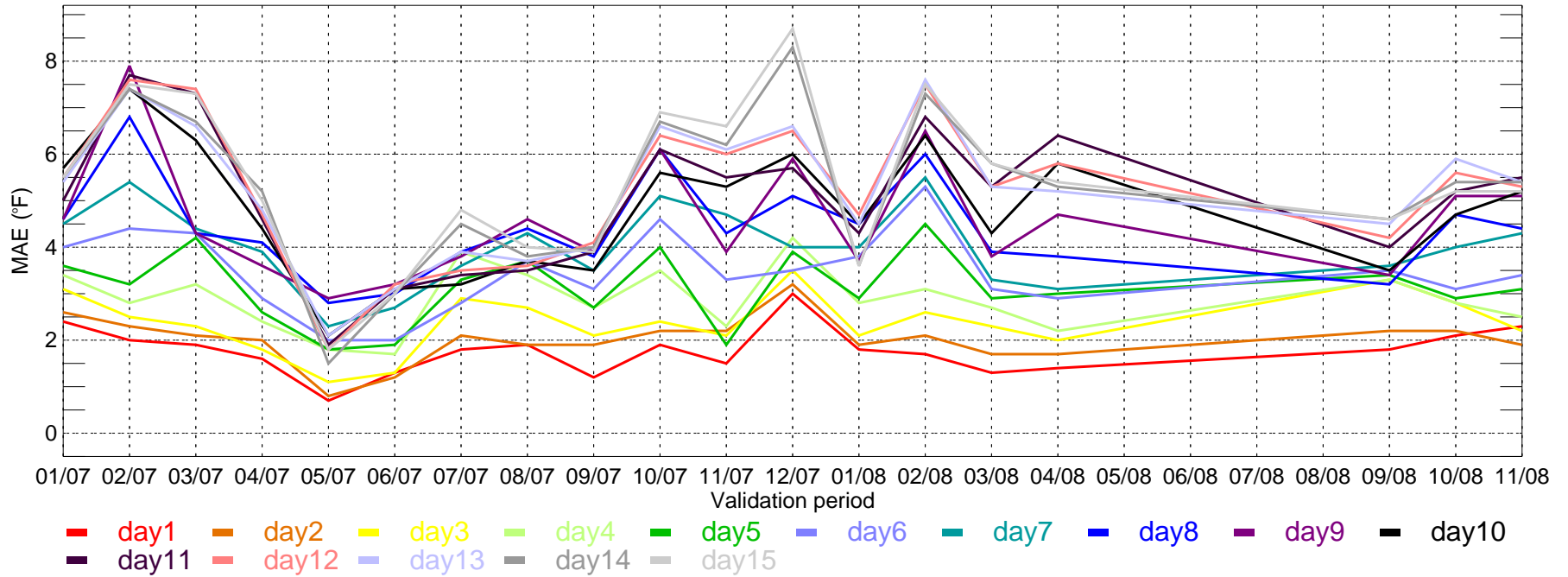

TUS: ECMWF Tmax bias for Monthly Period from 2007-01-01 ~ 2008-11-30

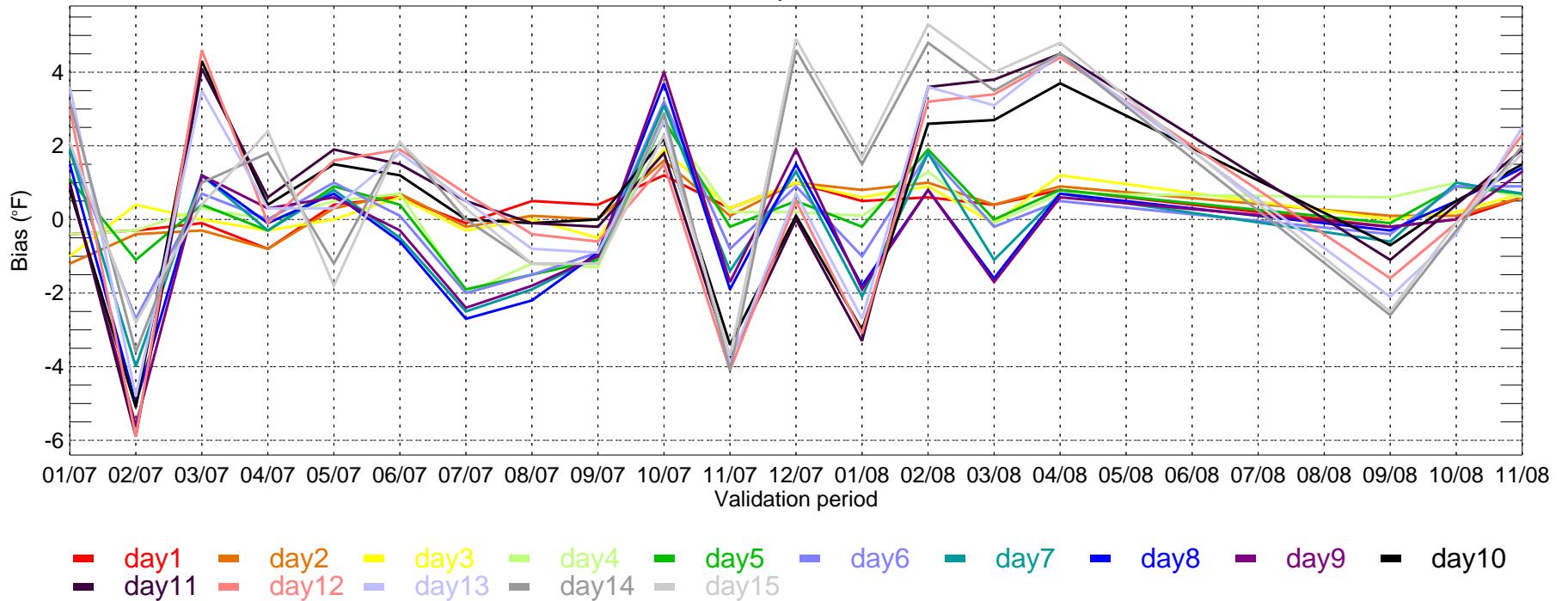

TUS: ECMWF Tmin MAE for Monthly Period from 2007-01-01 ~ 2008-11-30

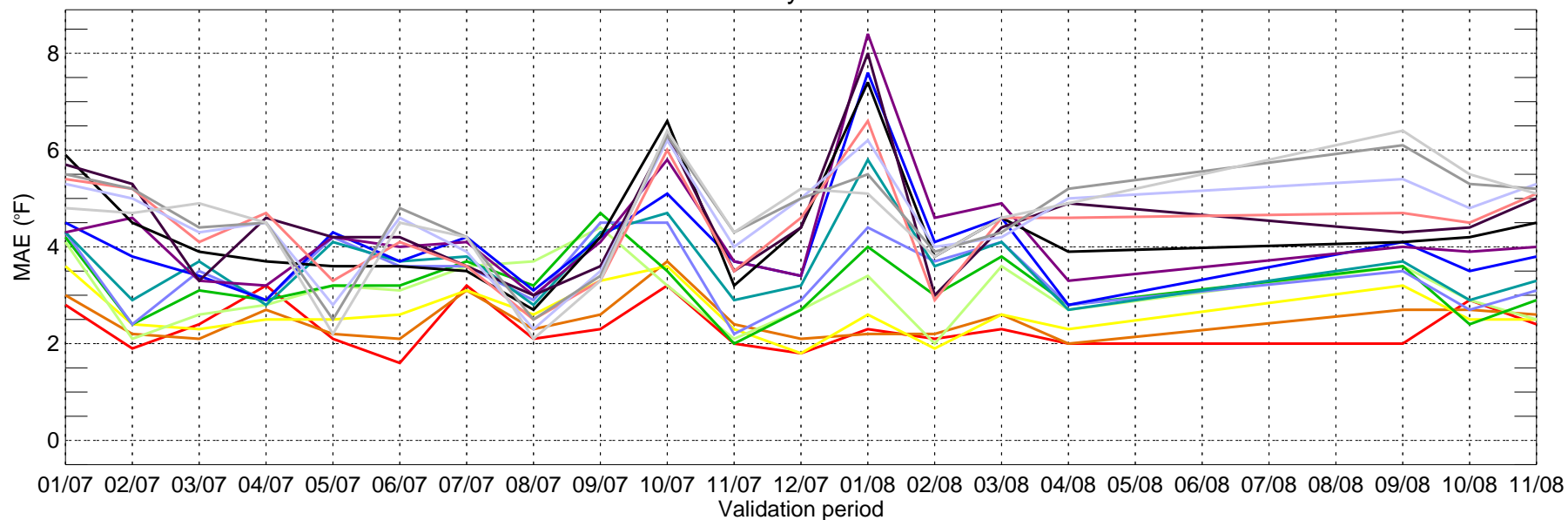

■ day1 ■ day2 ■ day3 ■ day4 ■ day5 ■ day6 ■ day7 ■ day8 ■ day9 ■ day10
■ day11 ■ day12 ■ day13 ■ day14 ■ day15

TUS: ECMWF Tmin bias for Monthly Period from 2007-01-01 ~ 2008-11-30

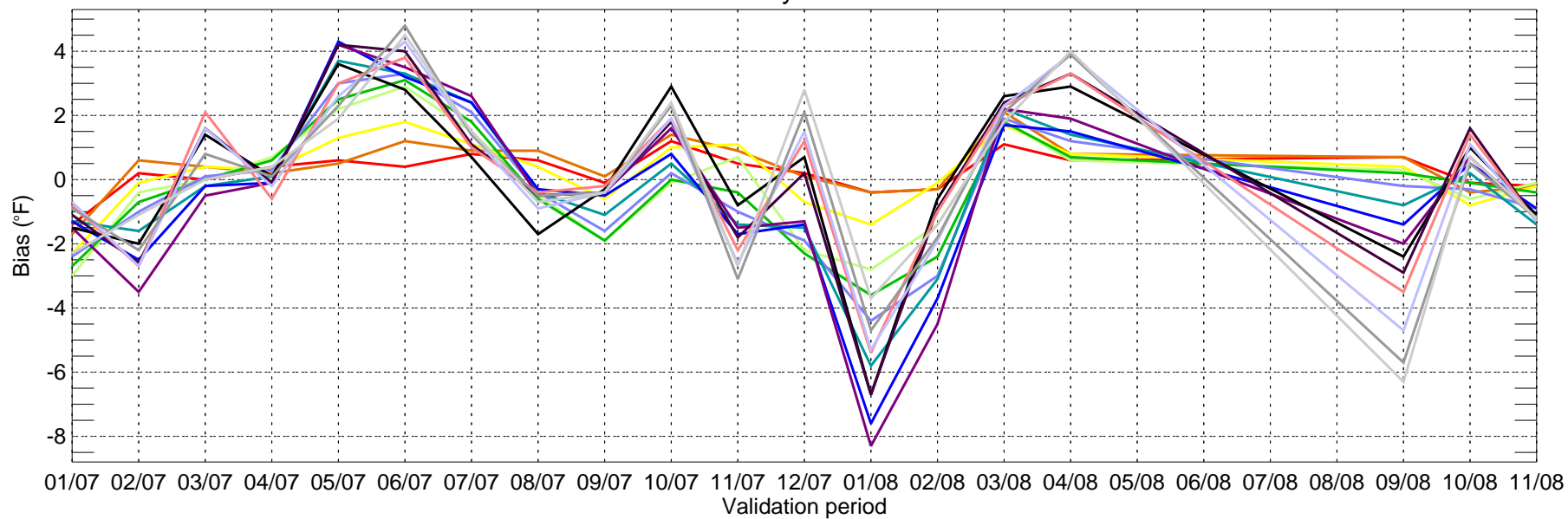

■ day1 ■ day2 ■ day3 ■ day4 ■ day5 ■ day6 ■ day7 ■ day8 ■ day9 ■ day10
■ day11 ■ day12 ■ day13 ■ day14 ■ day15

CME18: Max Temperature (2008-11-01_2008-11-30)

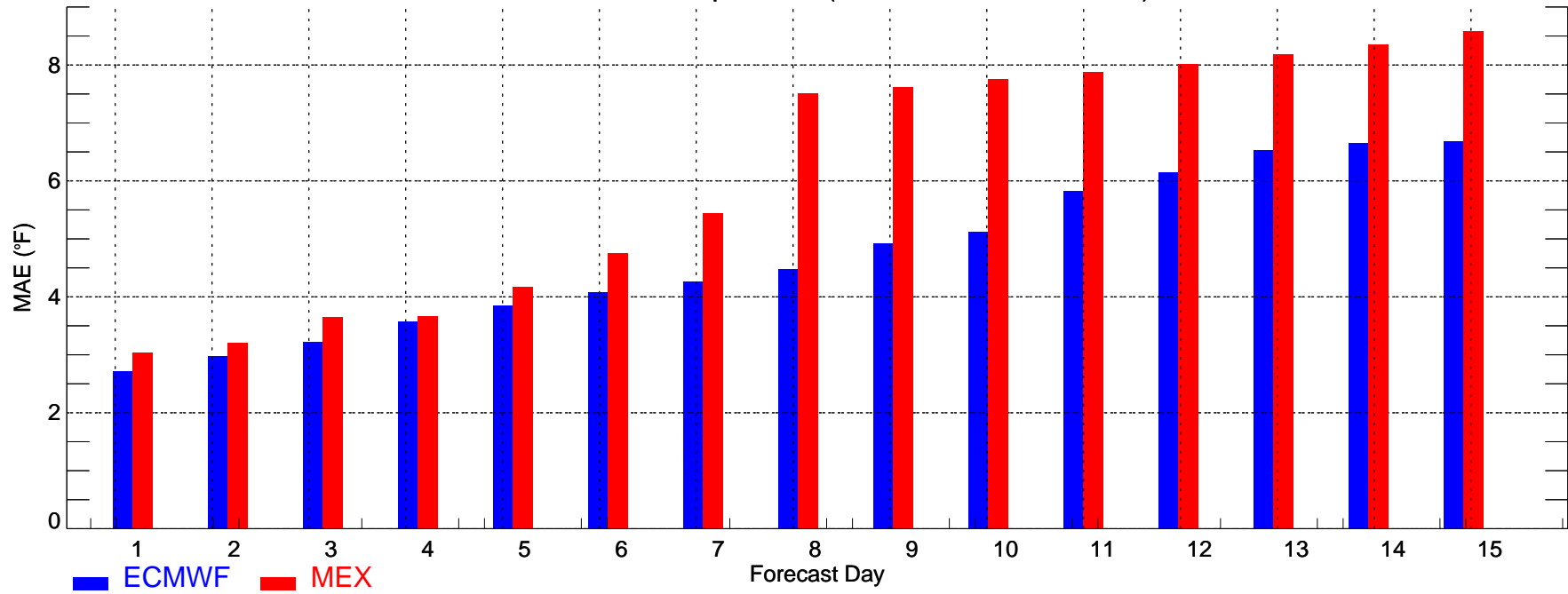

CME18: Max Temperature (2008-11-01_2008-11-30)

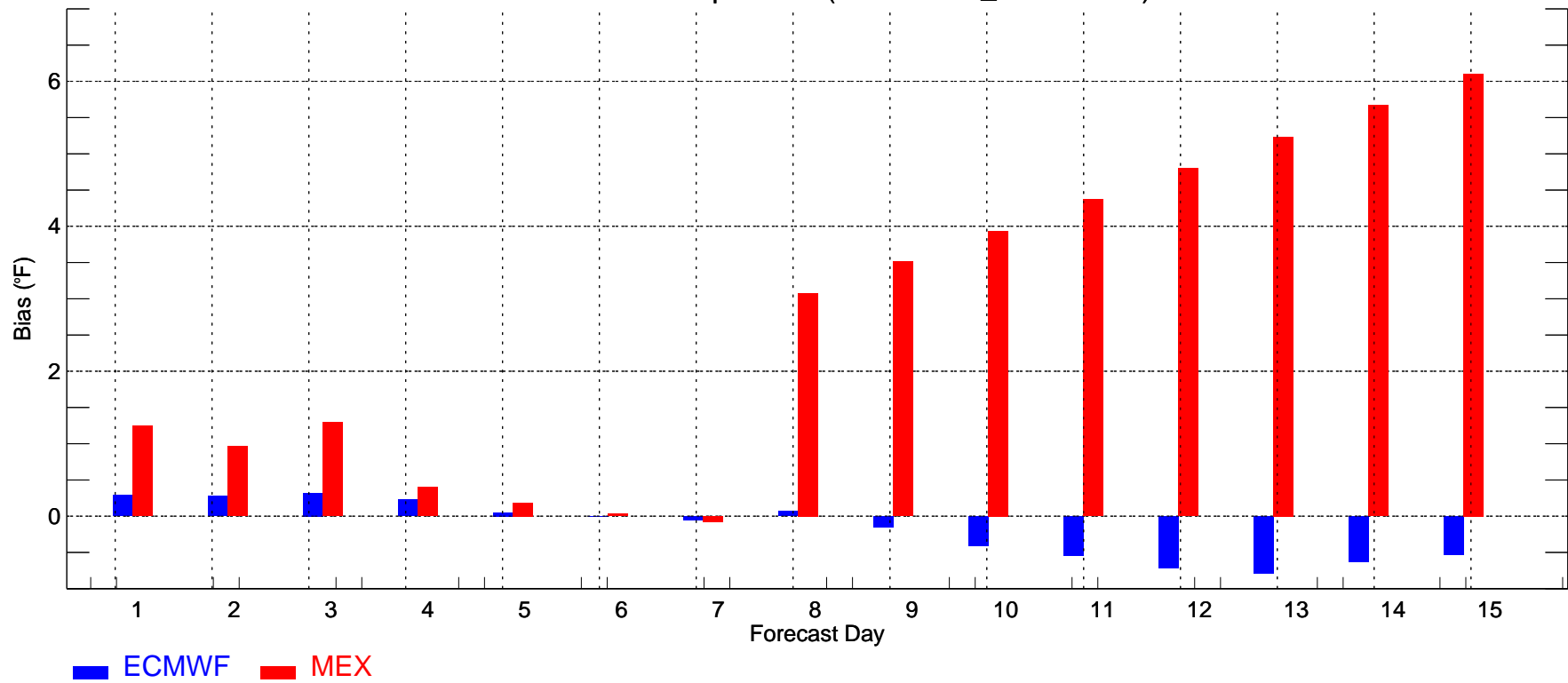

CME18: Min Temperature (2008-11-01_2008-11-30)

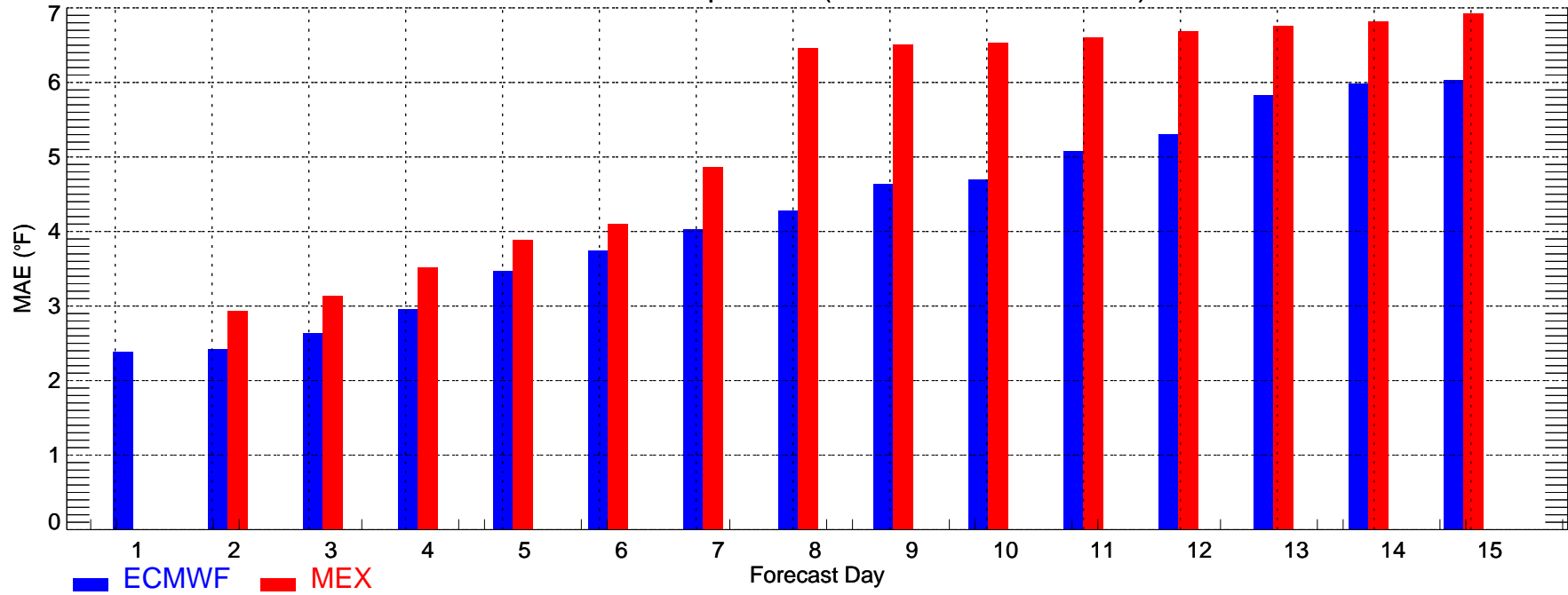

CME18: Min Temperature (2008-11-01_2008-11-30)

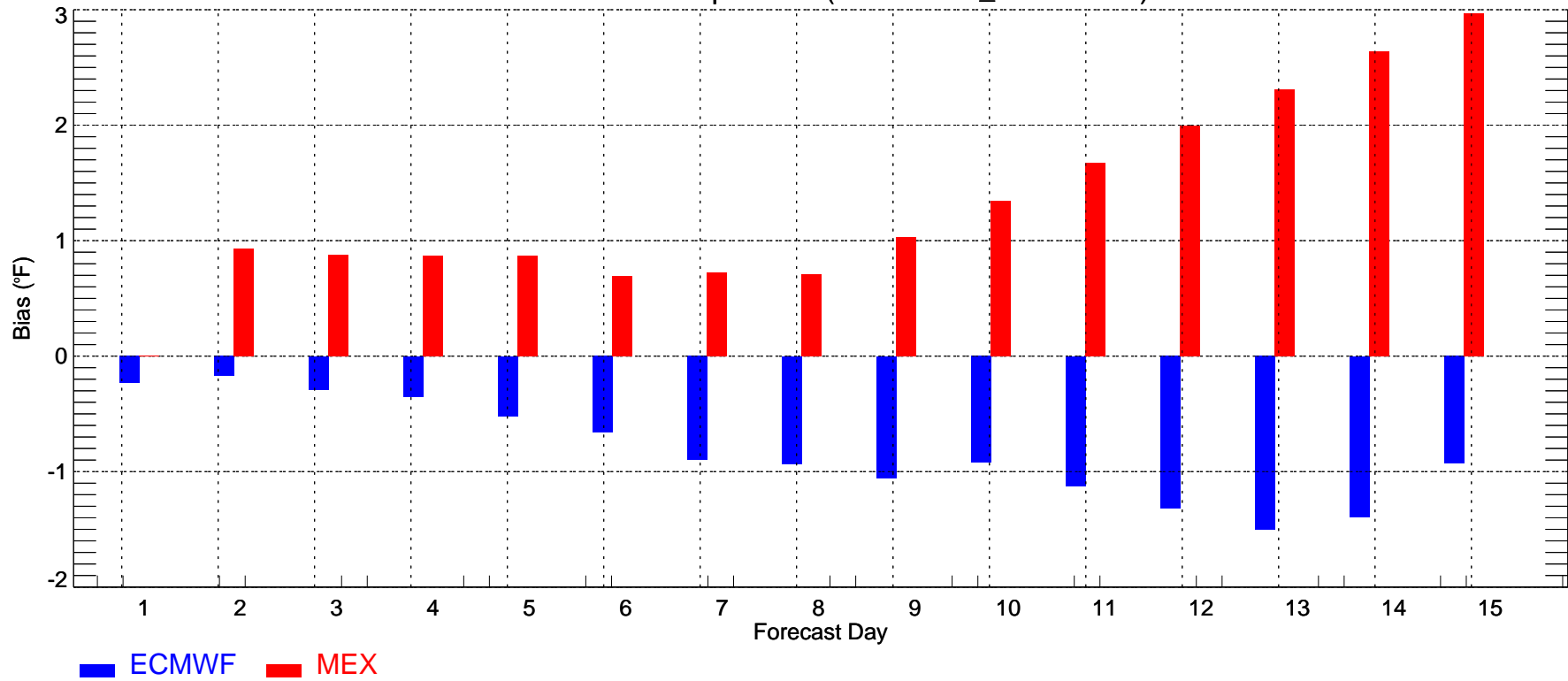

USNW: Max Temperature (2008-11-01_2008-11-30)

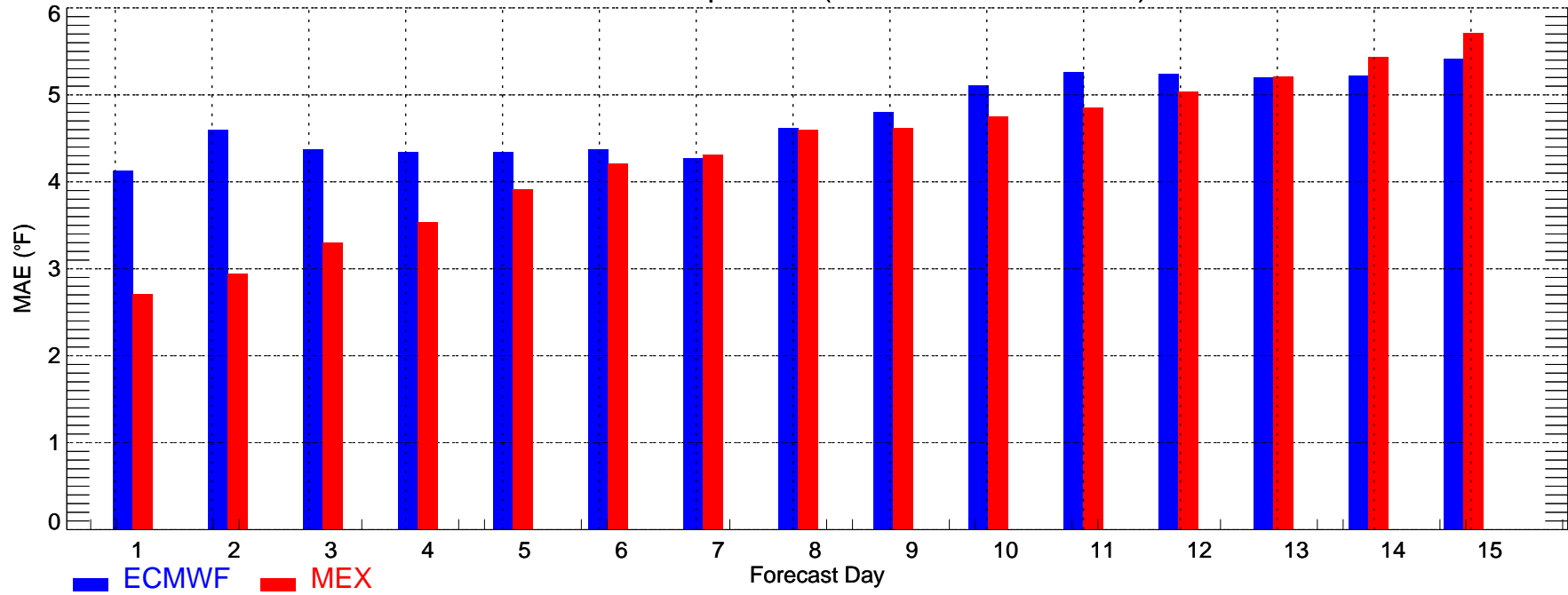

USNW: Max Temperature (2008-11-01_2008-11-30)

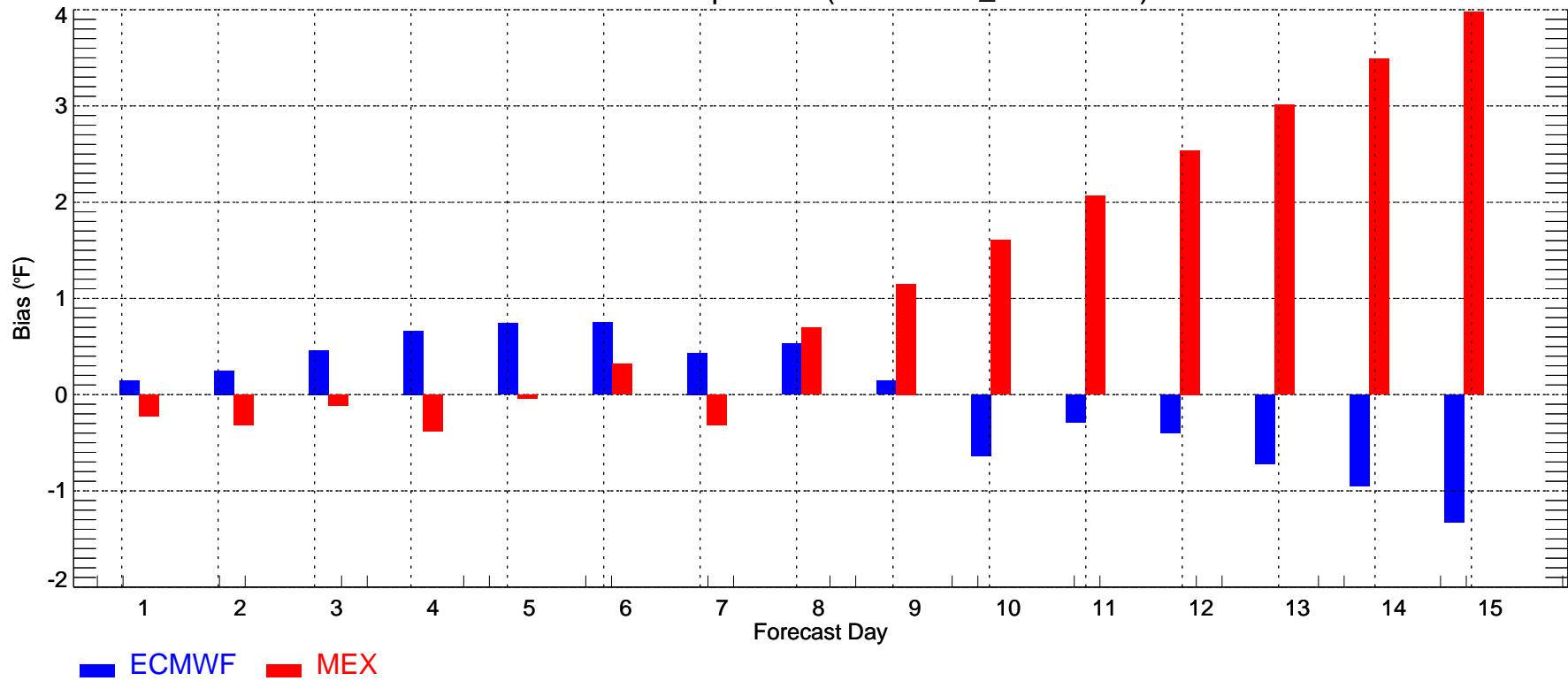

USNW: Min Temperature (2008-11-01_2008-11-30)

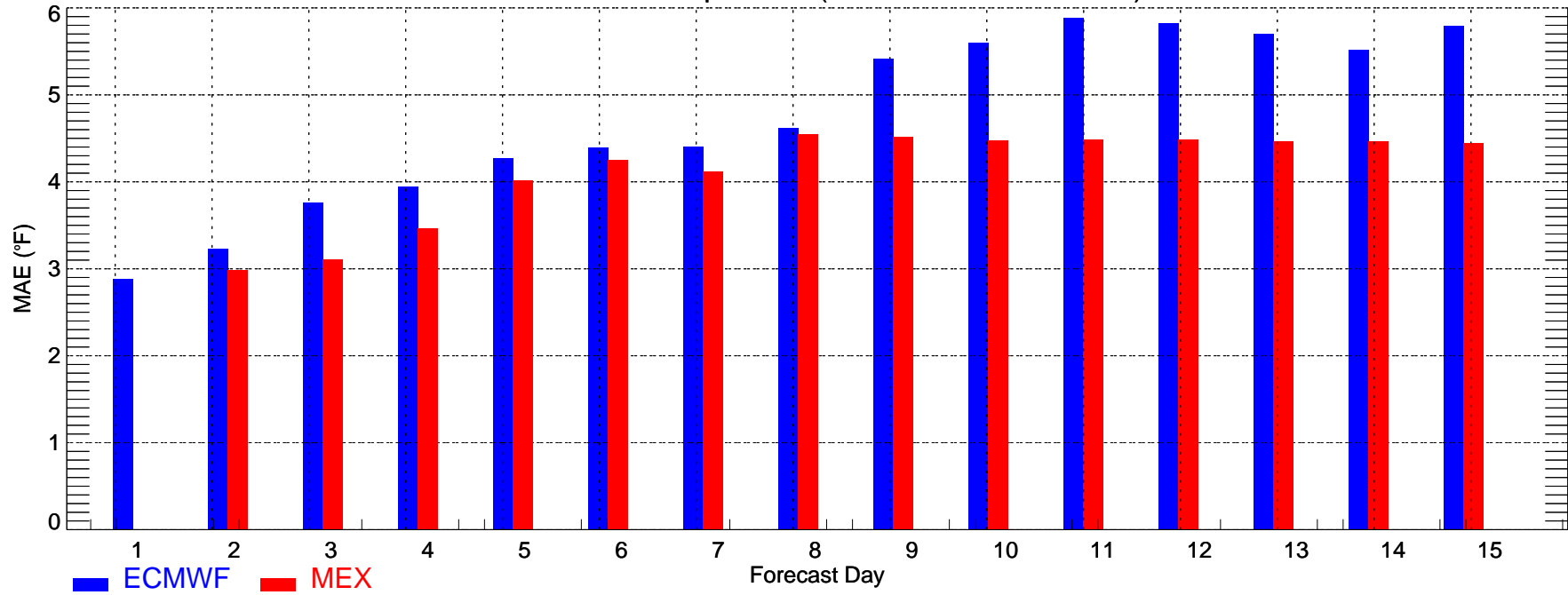

USNW: Min Temperature (2008-11-01_2008-11-30)

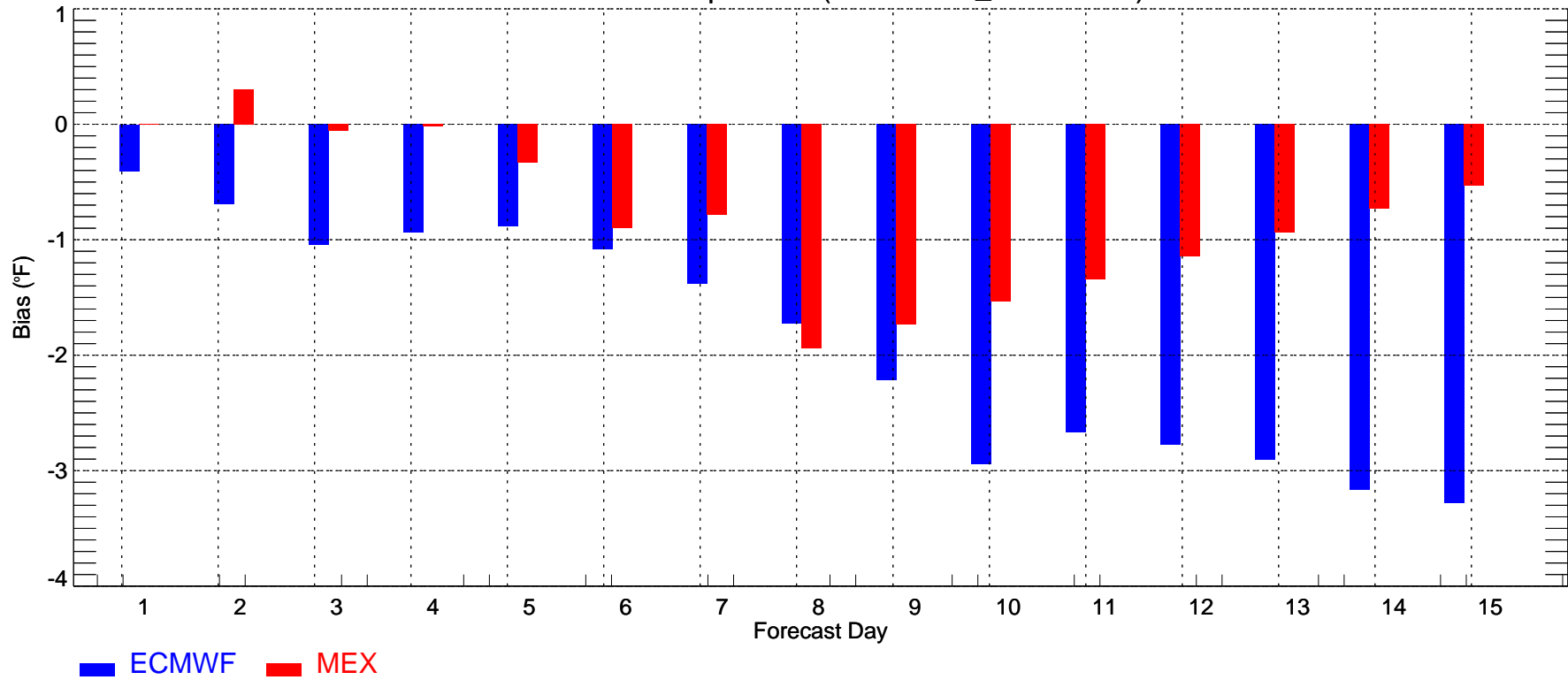

USNC: Max Temperature (2008-11-01_2008-11-30)

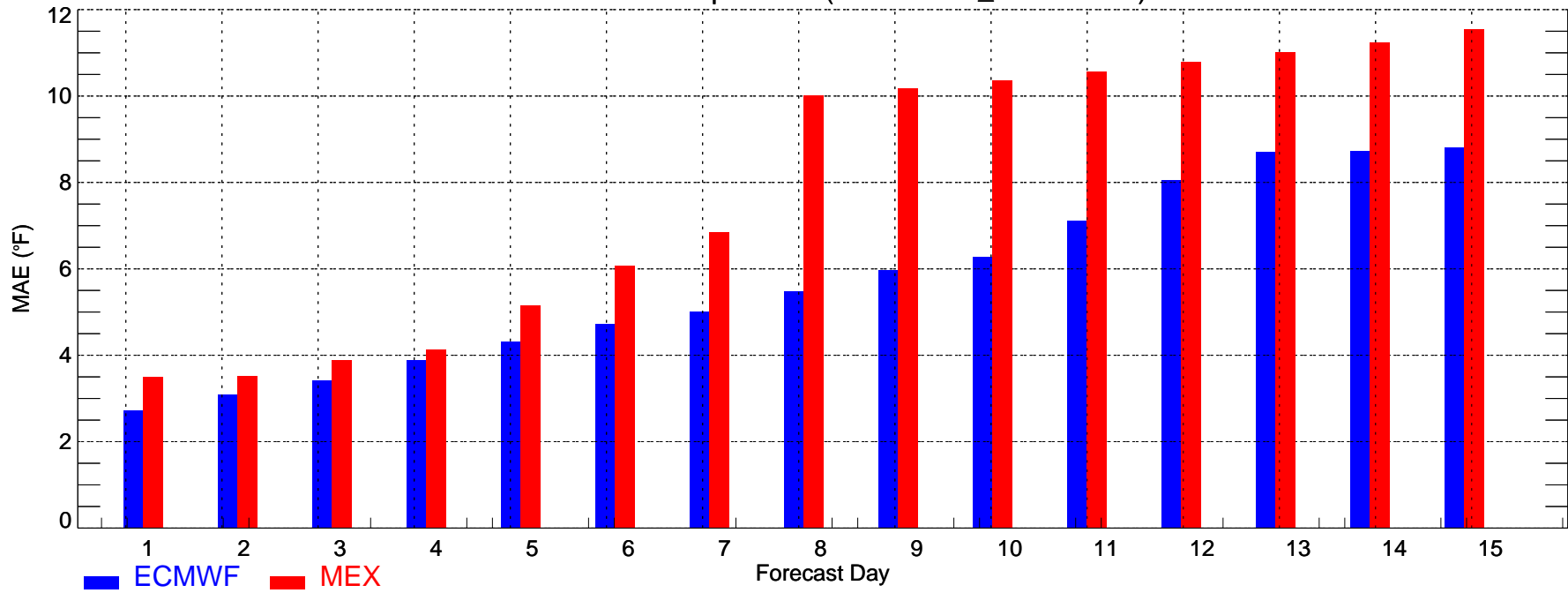

USNC: Max Temperature (2008-11-01_2008-11-30)

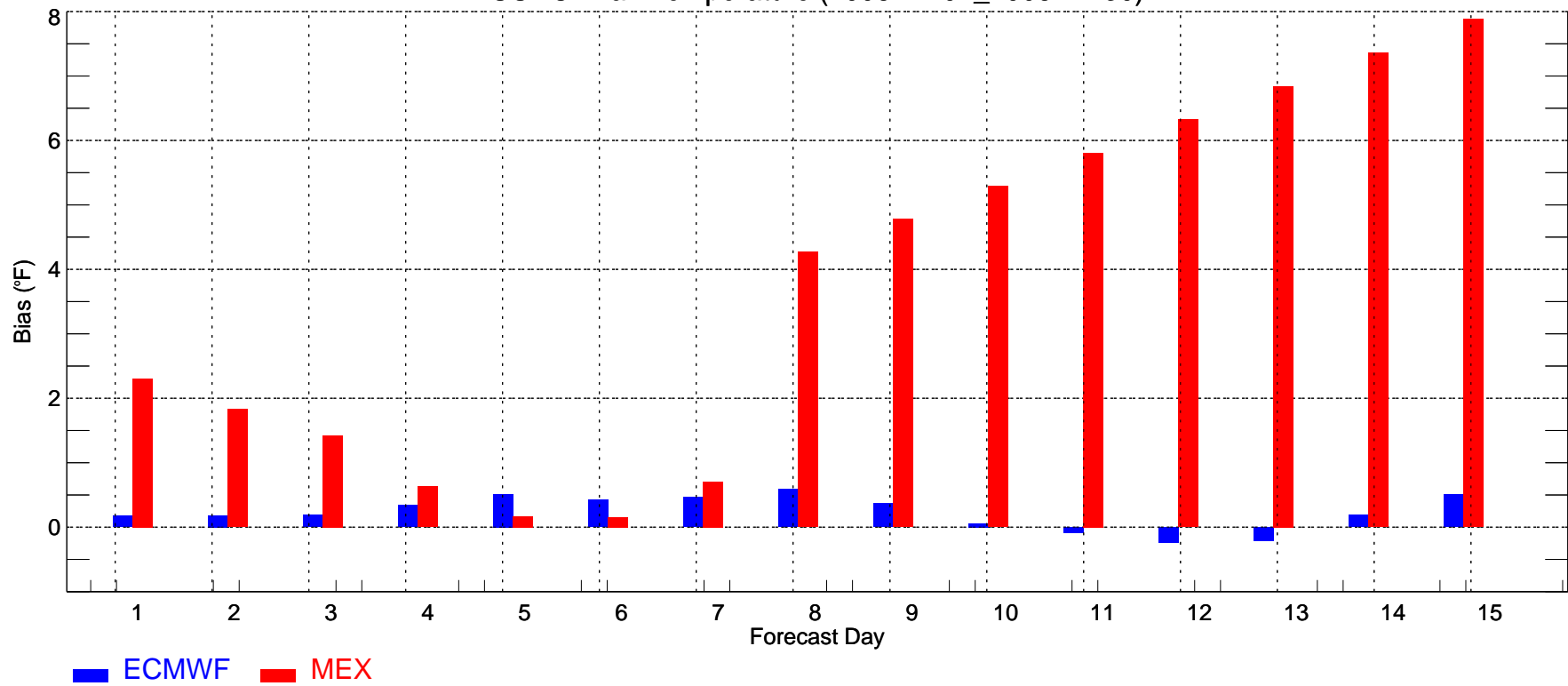

USNC: Min Temperature (2008-11-01_2008-11-30)

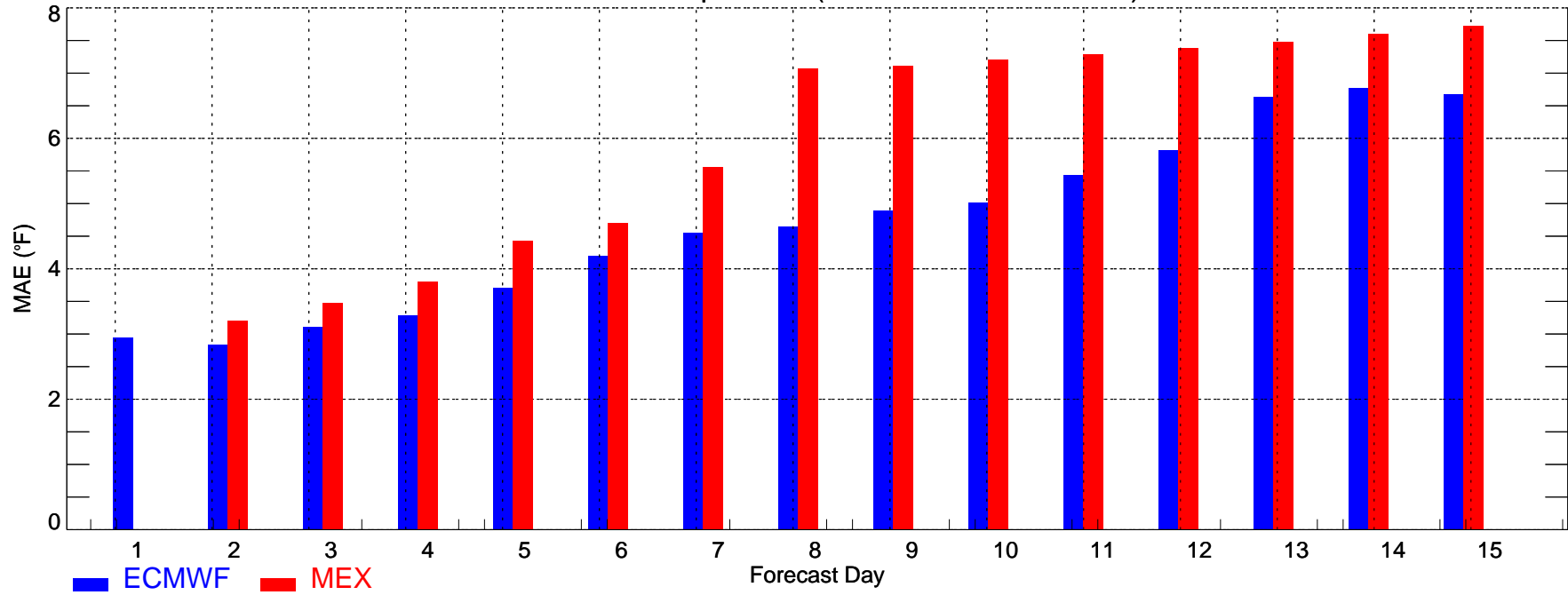

USNC: Min Temperature (2008-11-01_2008-11-30)

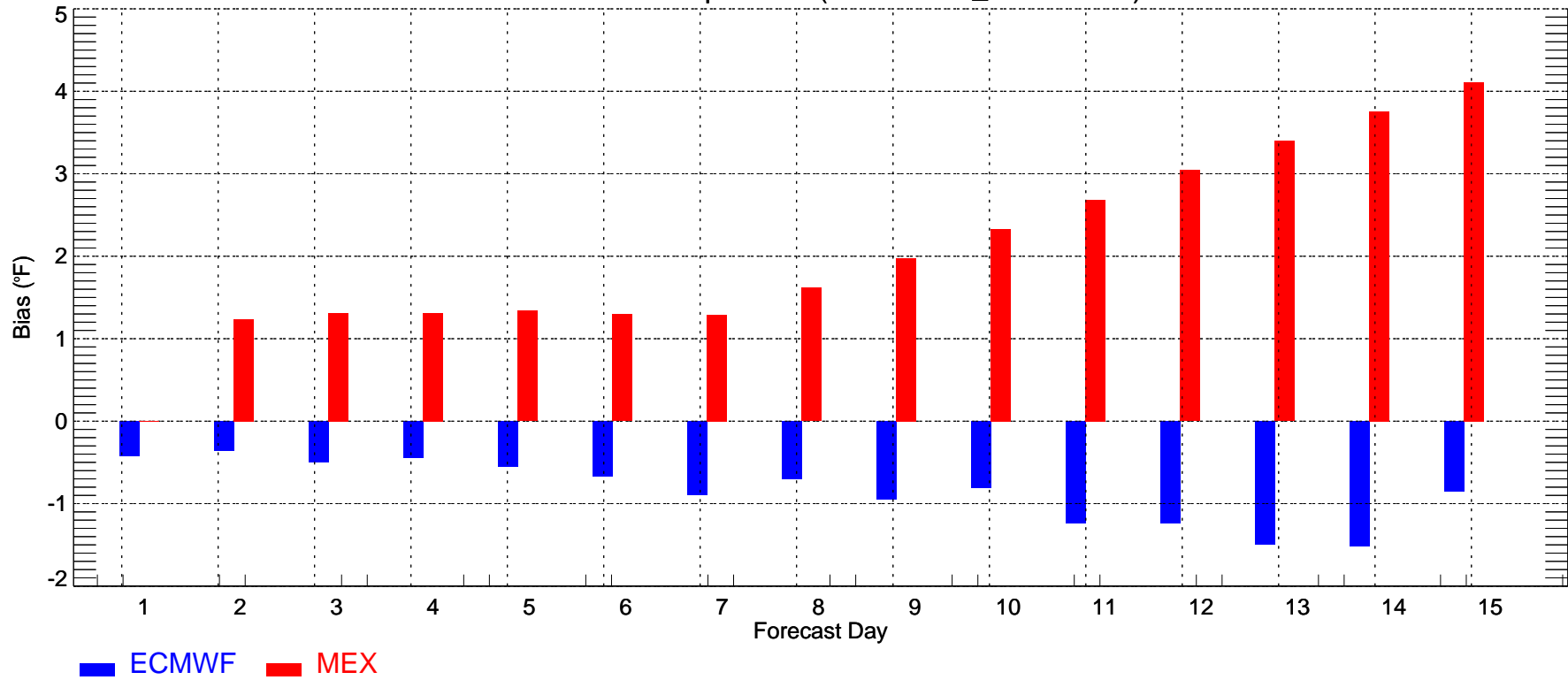

USNE: Max Temperature (2008-11-01_2008-11-30)

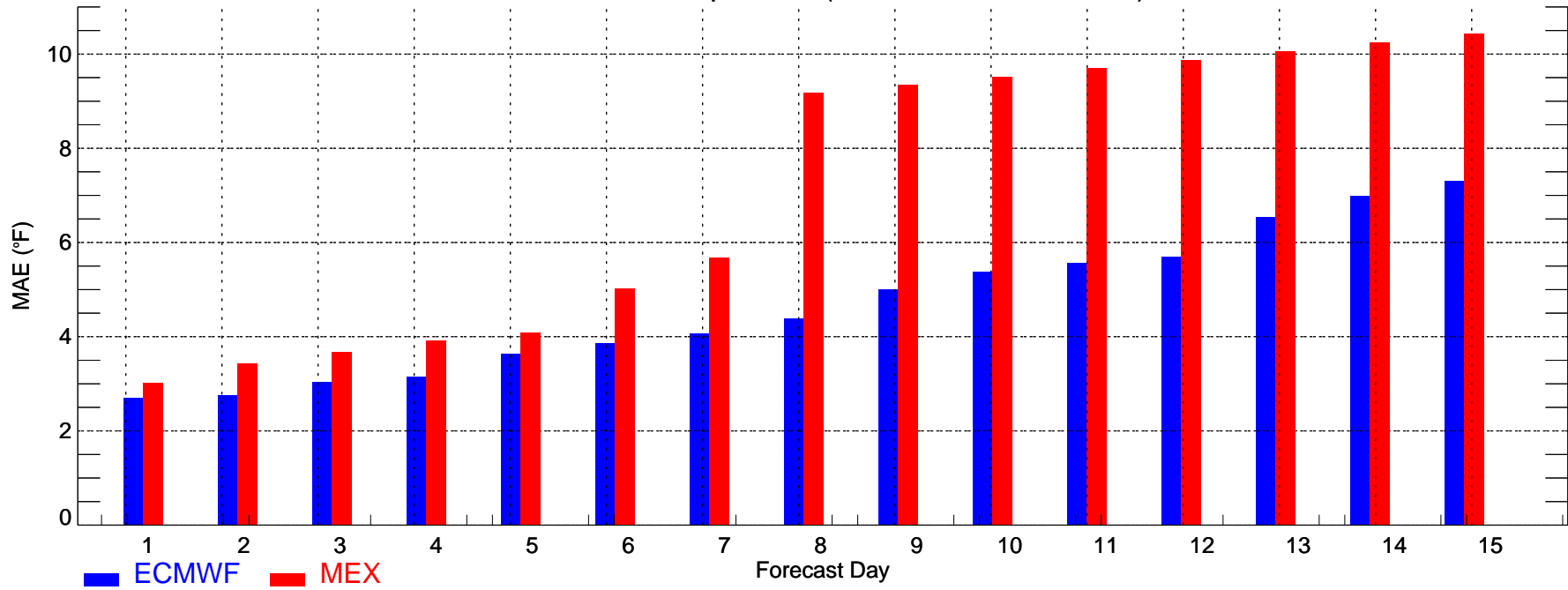

USNE: Max Temperature (2008-11-01_2008-11-30)

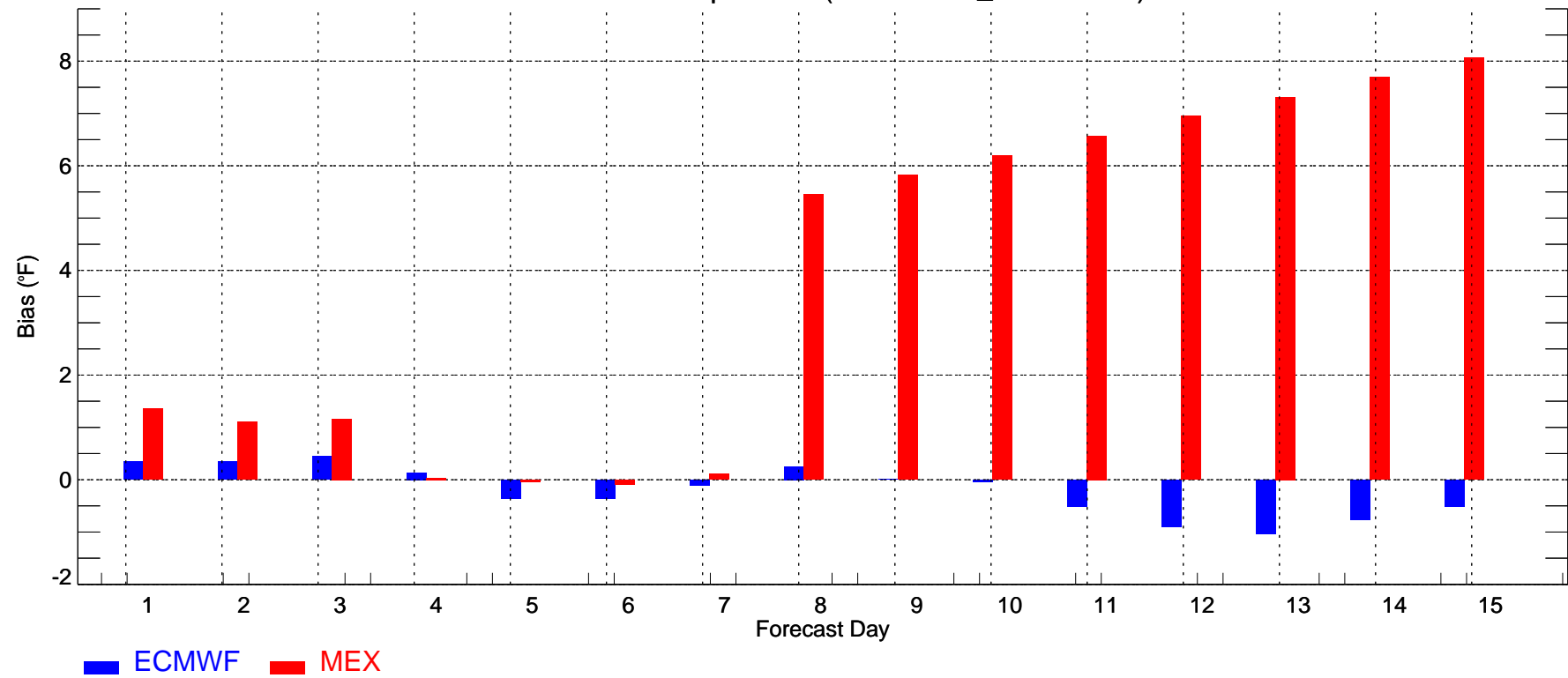

USNE: Min Temperature (2008-11-01_2008-11-30)

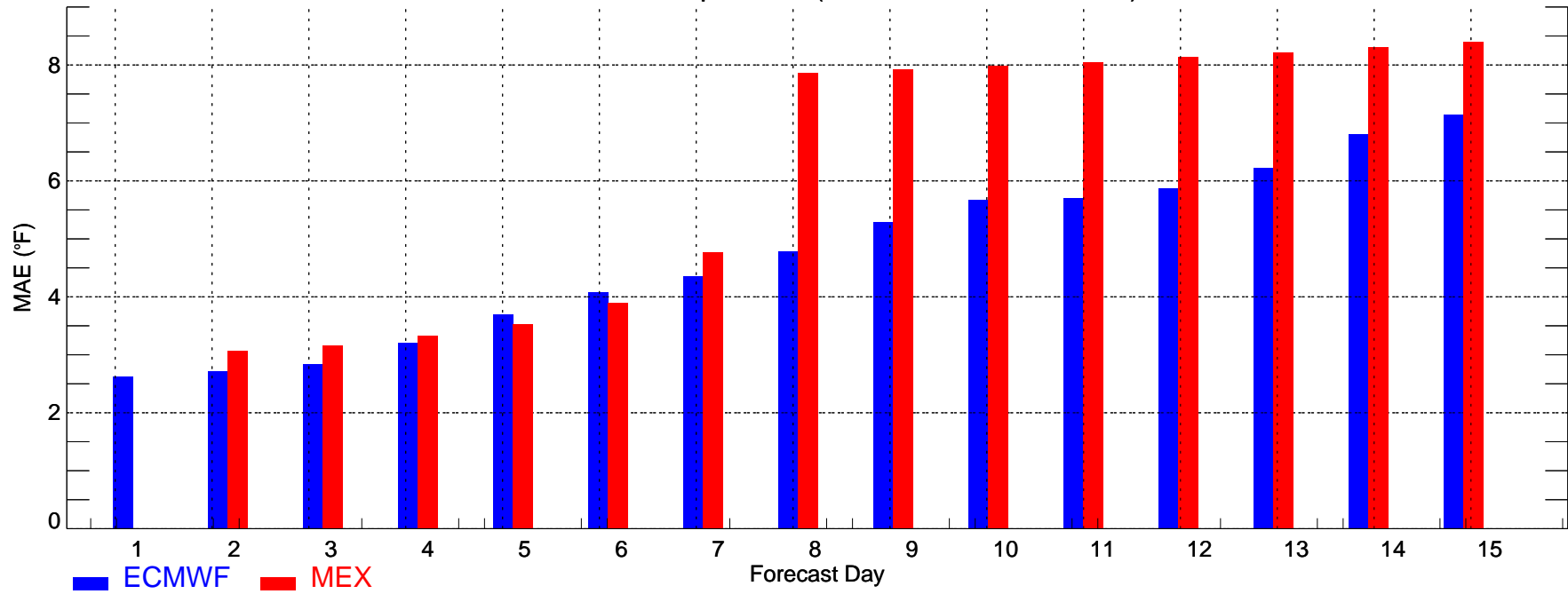

USNE: Min Temperature (2008-11-01_2008-11-30)

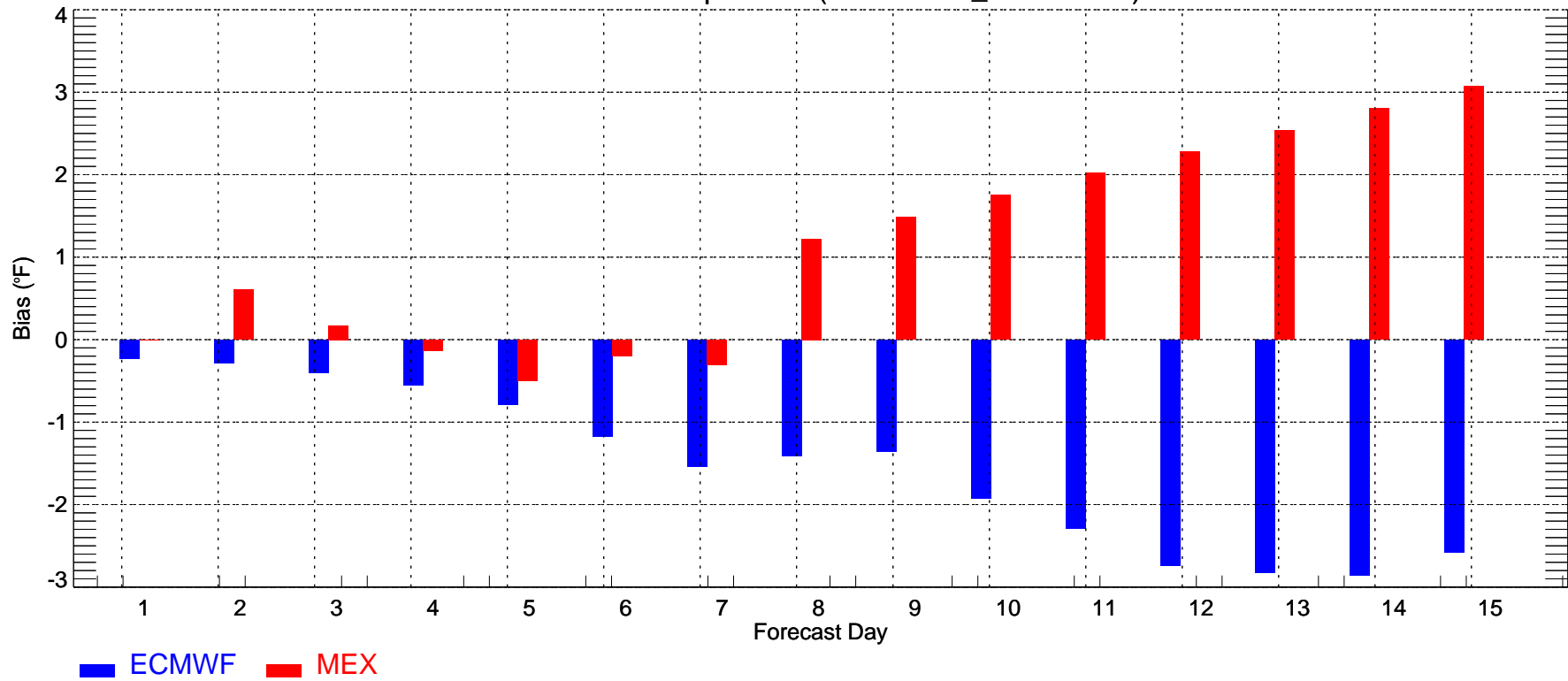

USSE: Max Temperature (2008-11-01_2008-11-30)

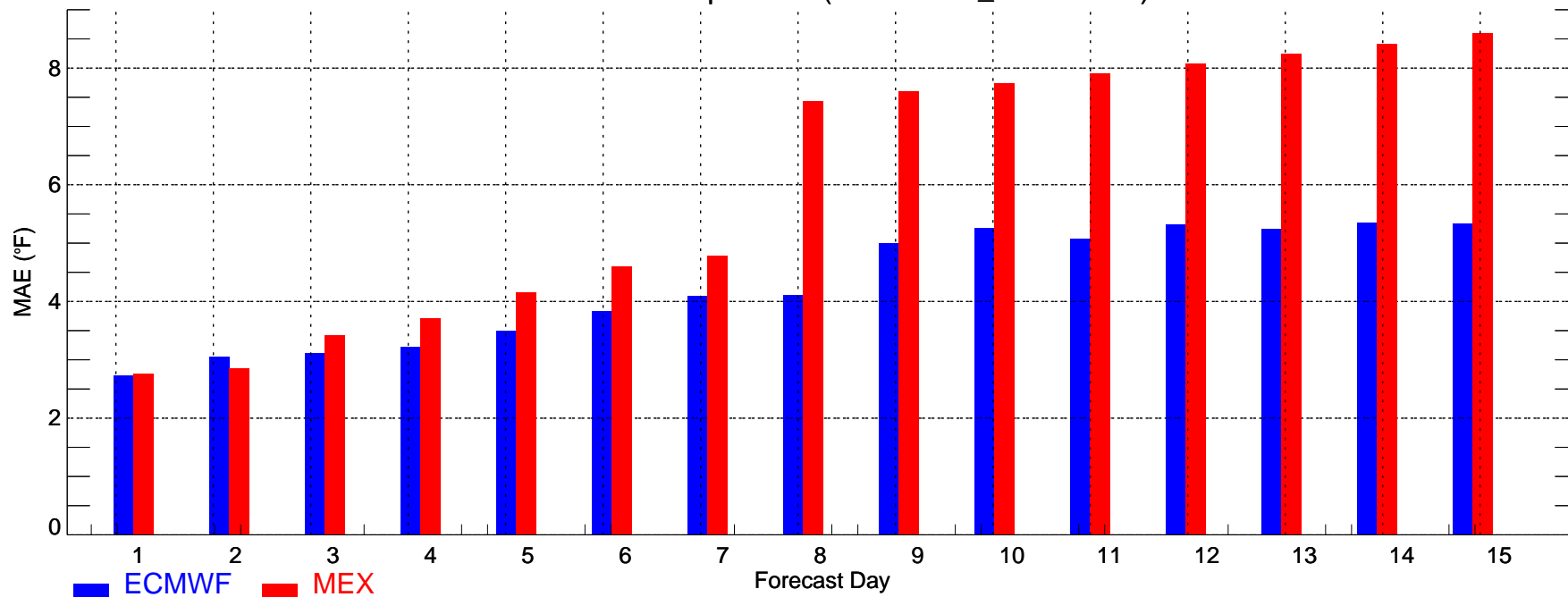

USSE: Max Temperature (2008-11-01_2008-11-30)

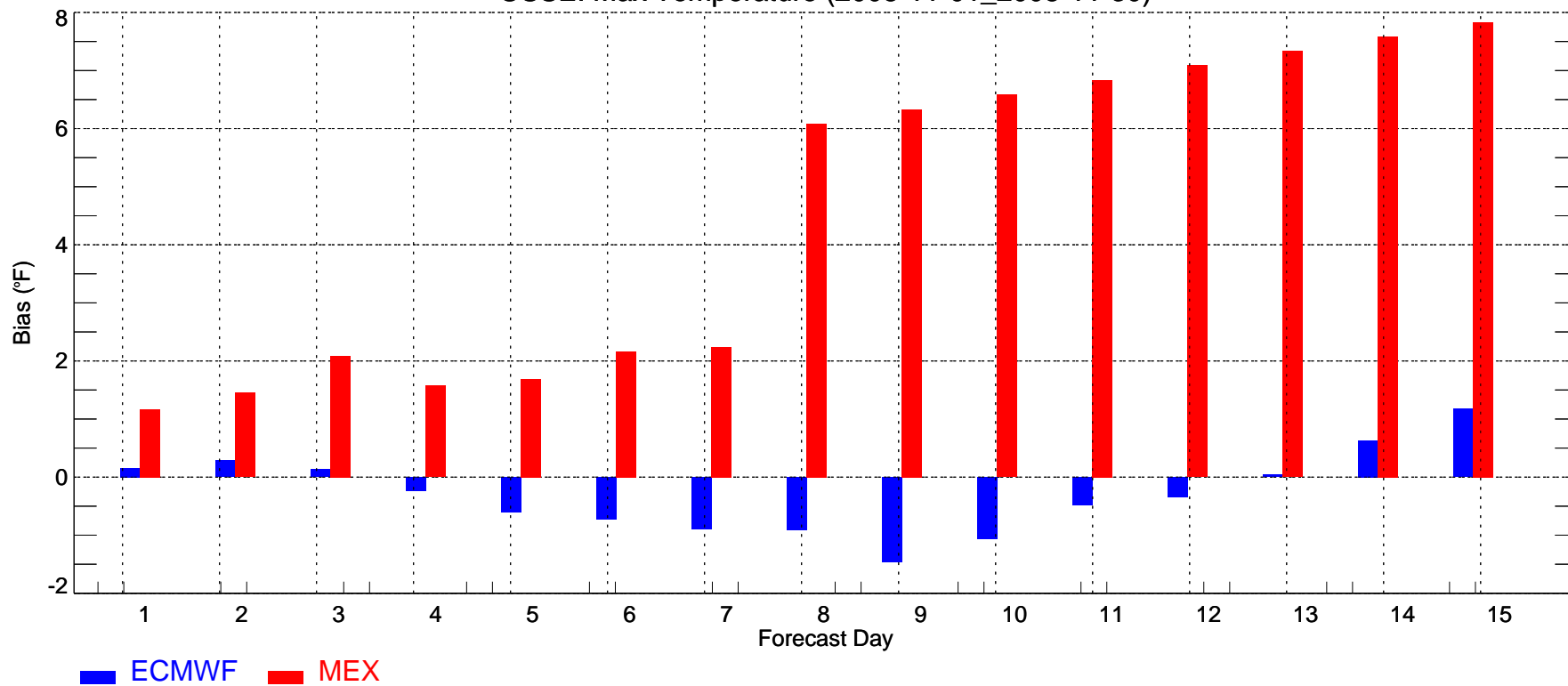

USSE: Min Temperature (2008-11-01_2008-11-30)

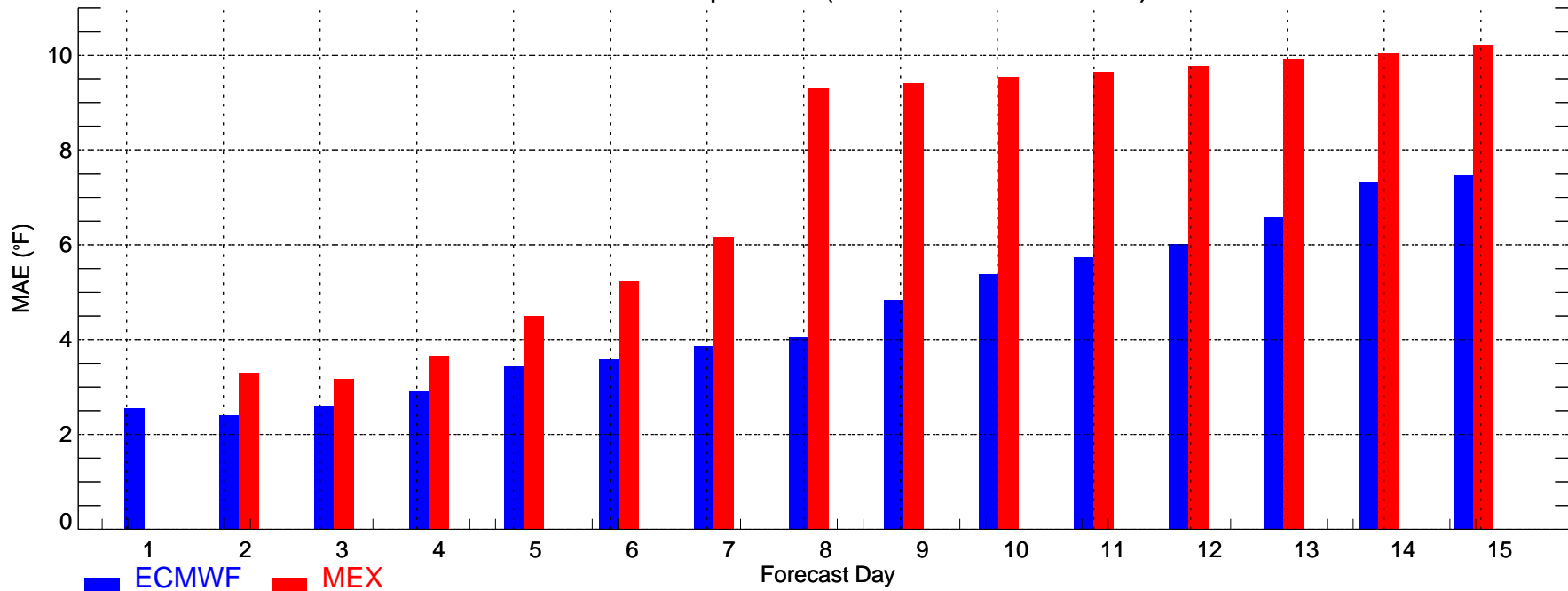

USSE: Min Temperature (2008-11-01_2008-11-30)

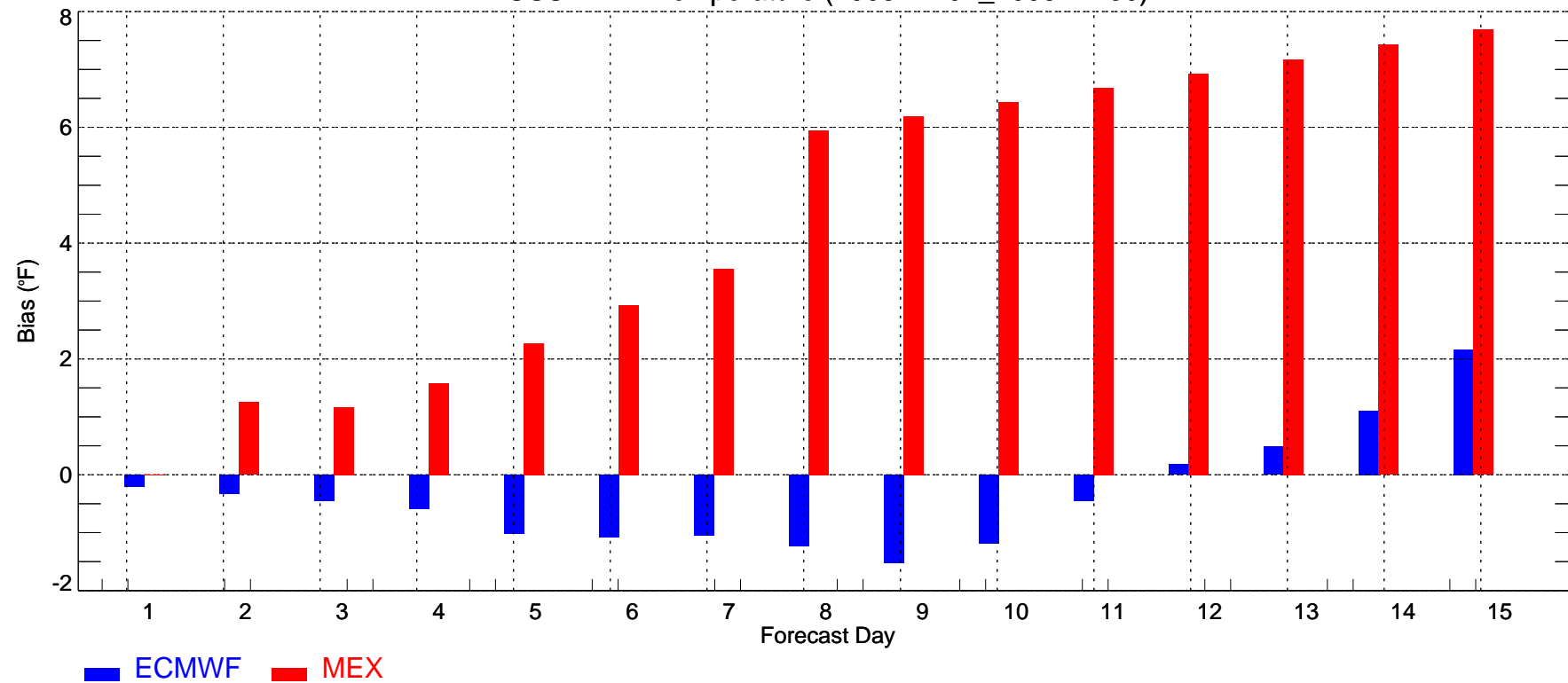

USSC: Max Temperature (2008-11-01_2008-11-30)

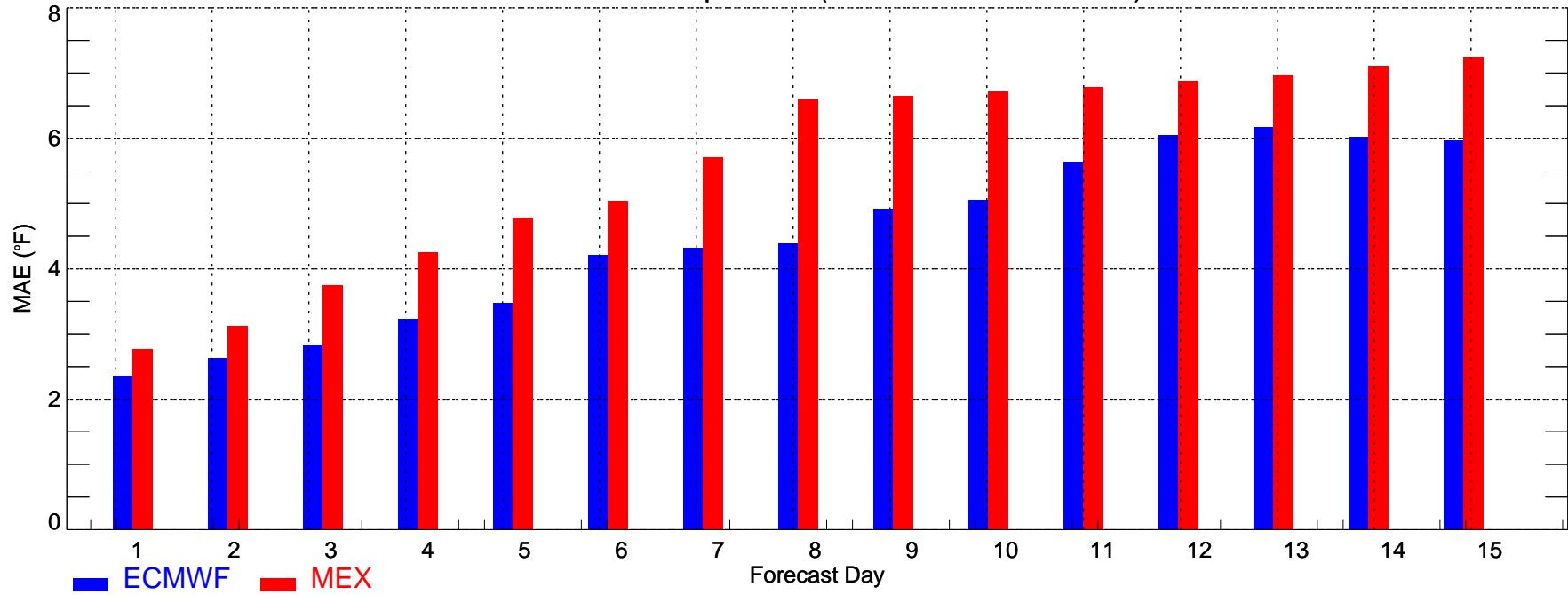

USSC: Max Temperature (2008-11-01_2008-11-30)

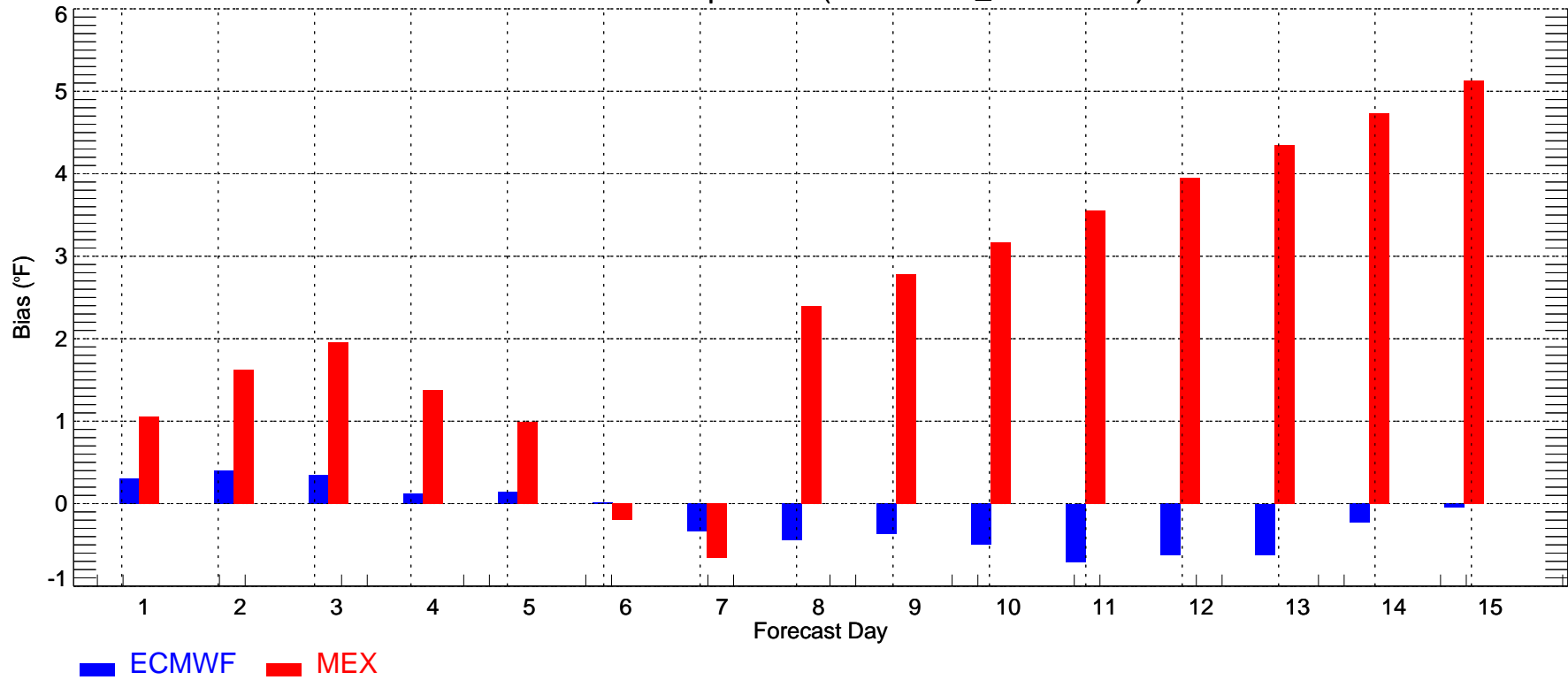

USSC: Min Temperature (2008-11-01_2008-11-30)

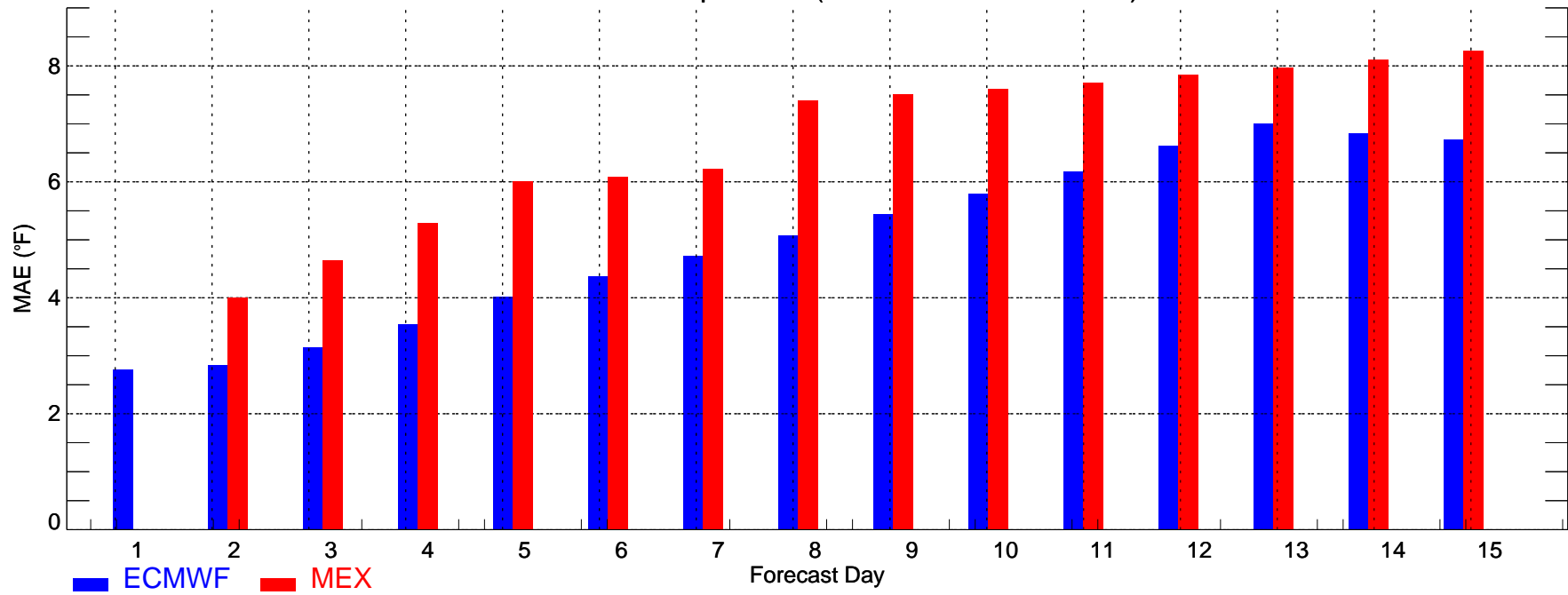

USSC: Min Temperature (2008-11-01_2008-11-30)

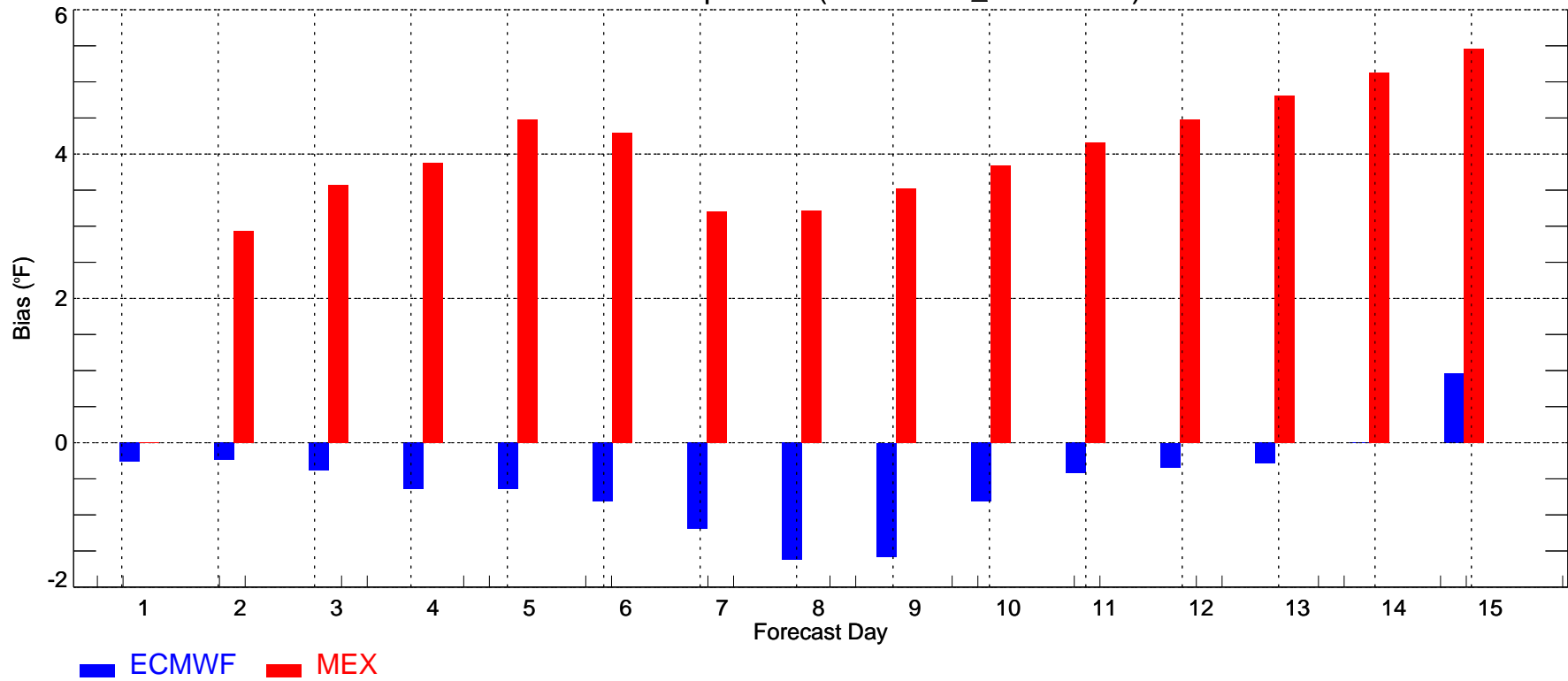

USSW: Max Temperature (2008-11-01_2008-11-30)

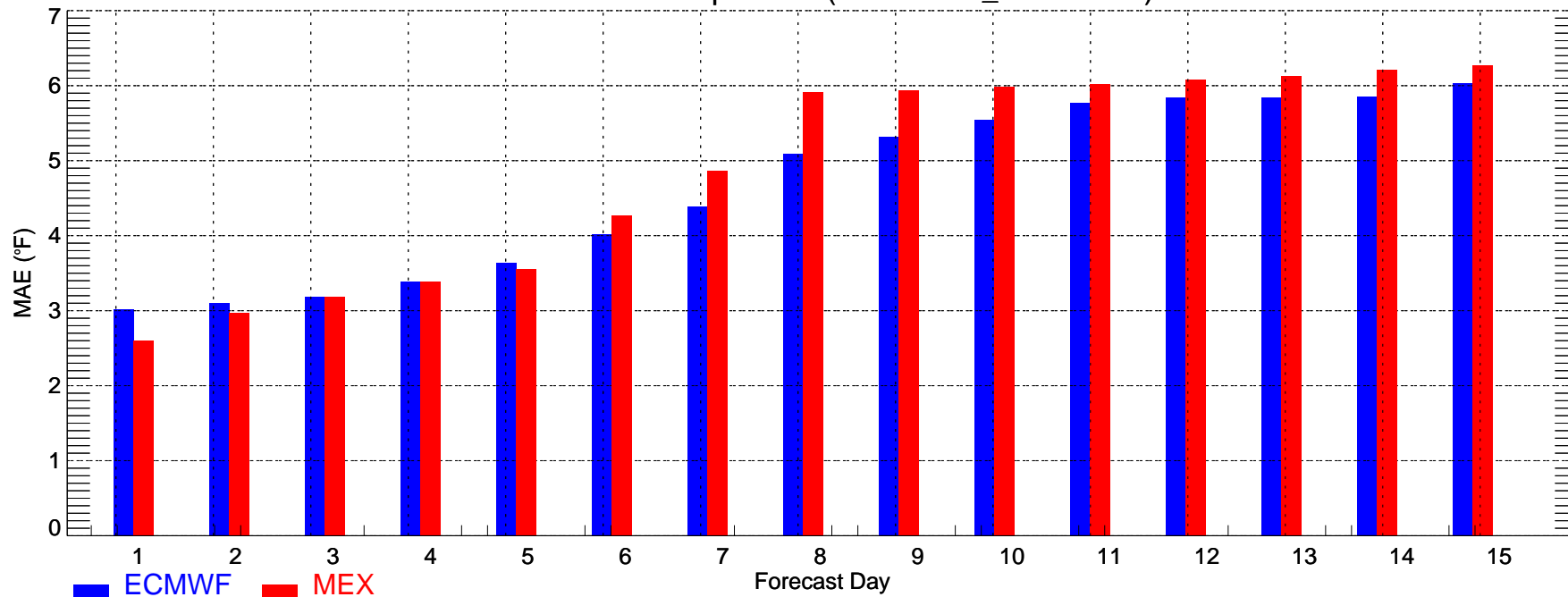

USSW: Max Temperature (2008-11-01_2008-11-30)

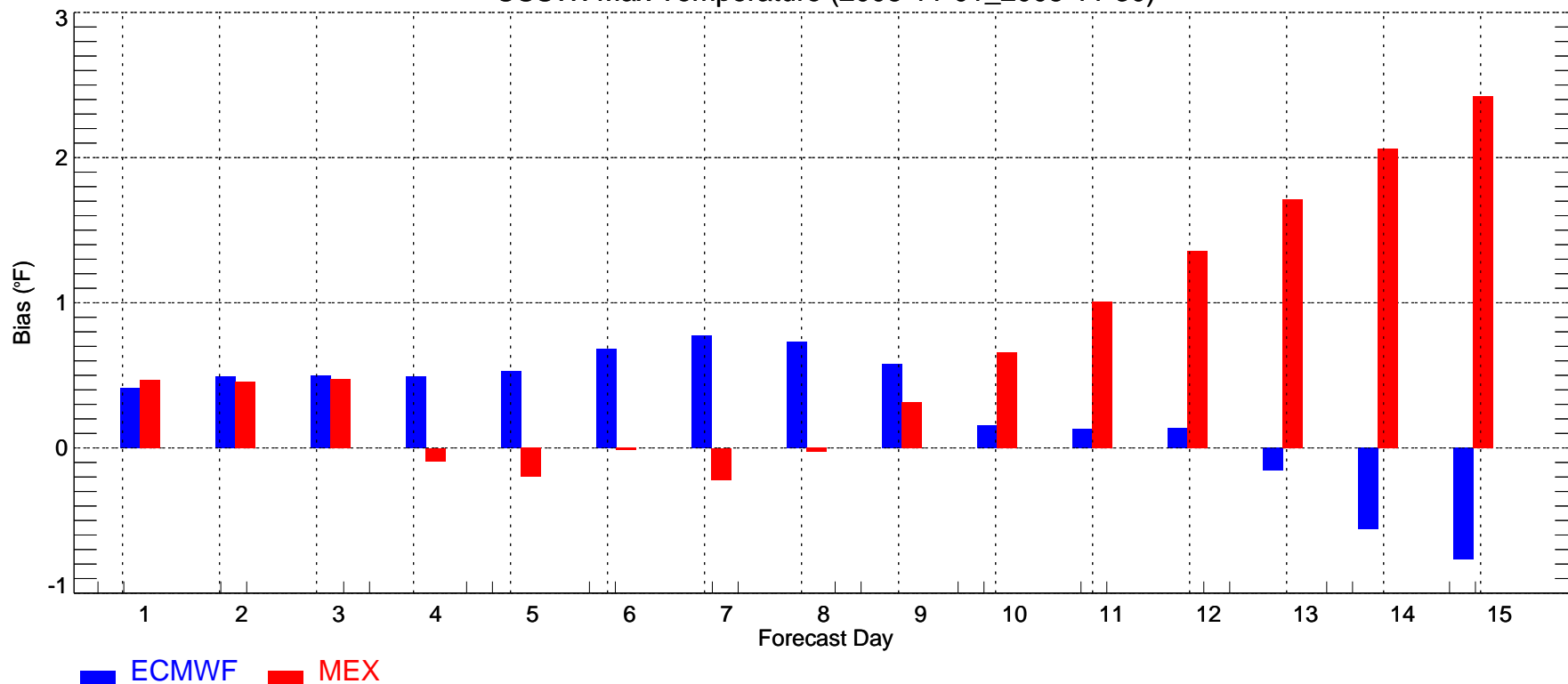

USSW: Min Temperature (2008-11-01_2008-11-30)

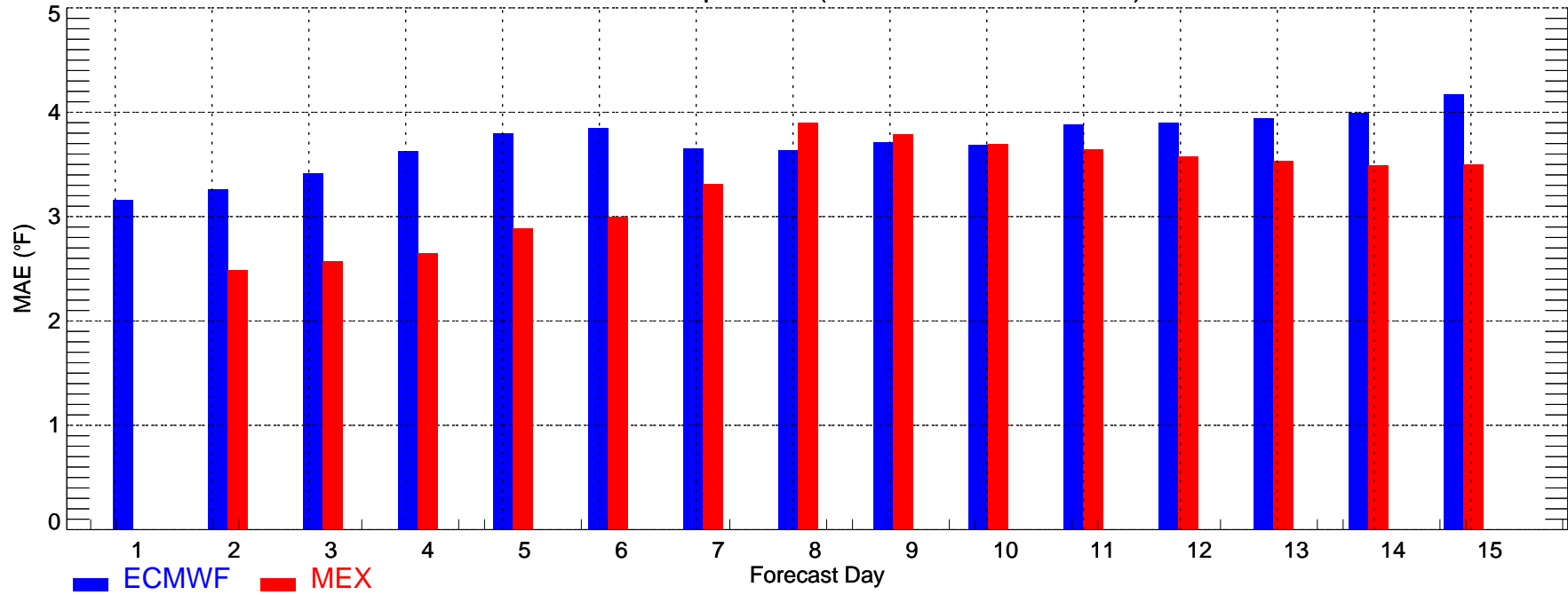

USSW: Min Temperature (2008-11-01_2008-11-30)

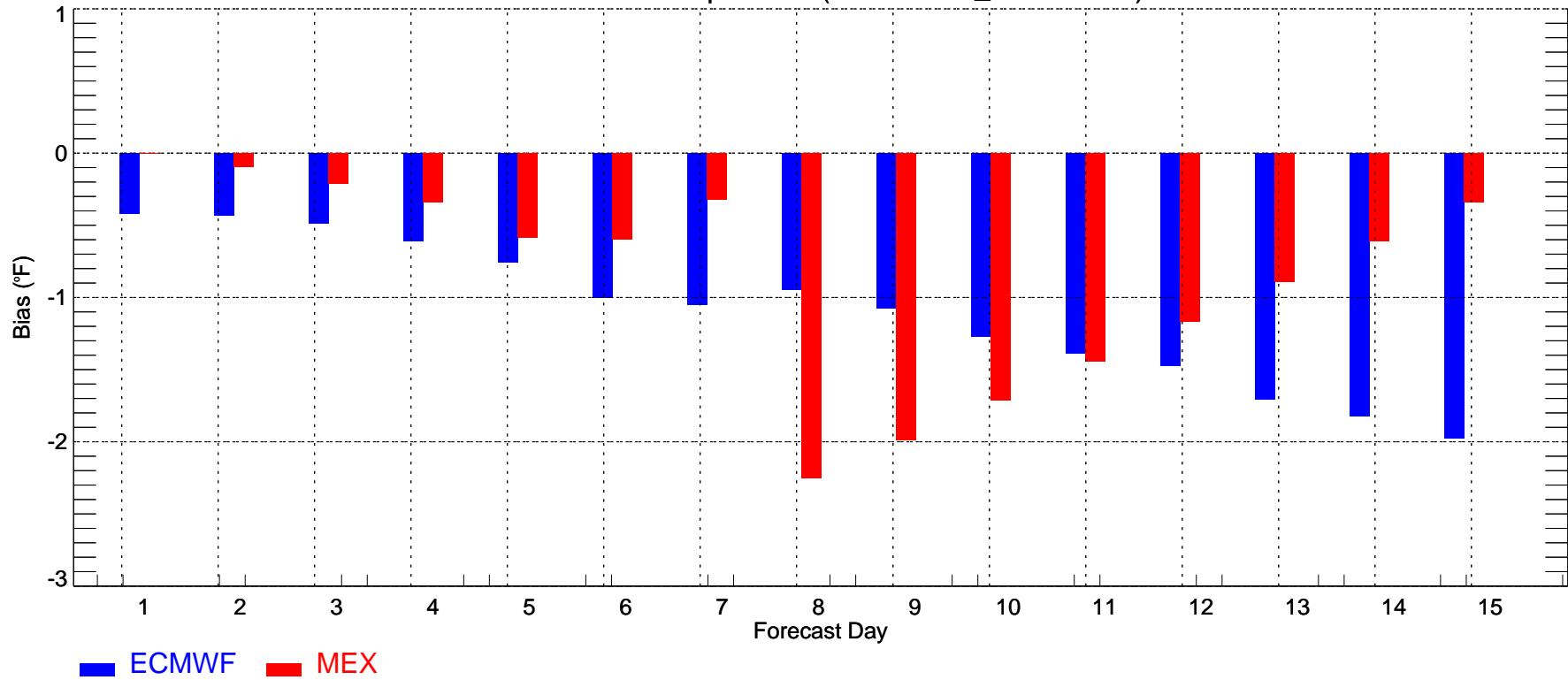

ATL: Max Temperature (2008-11-01_2008-11-30)

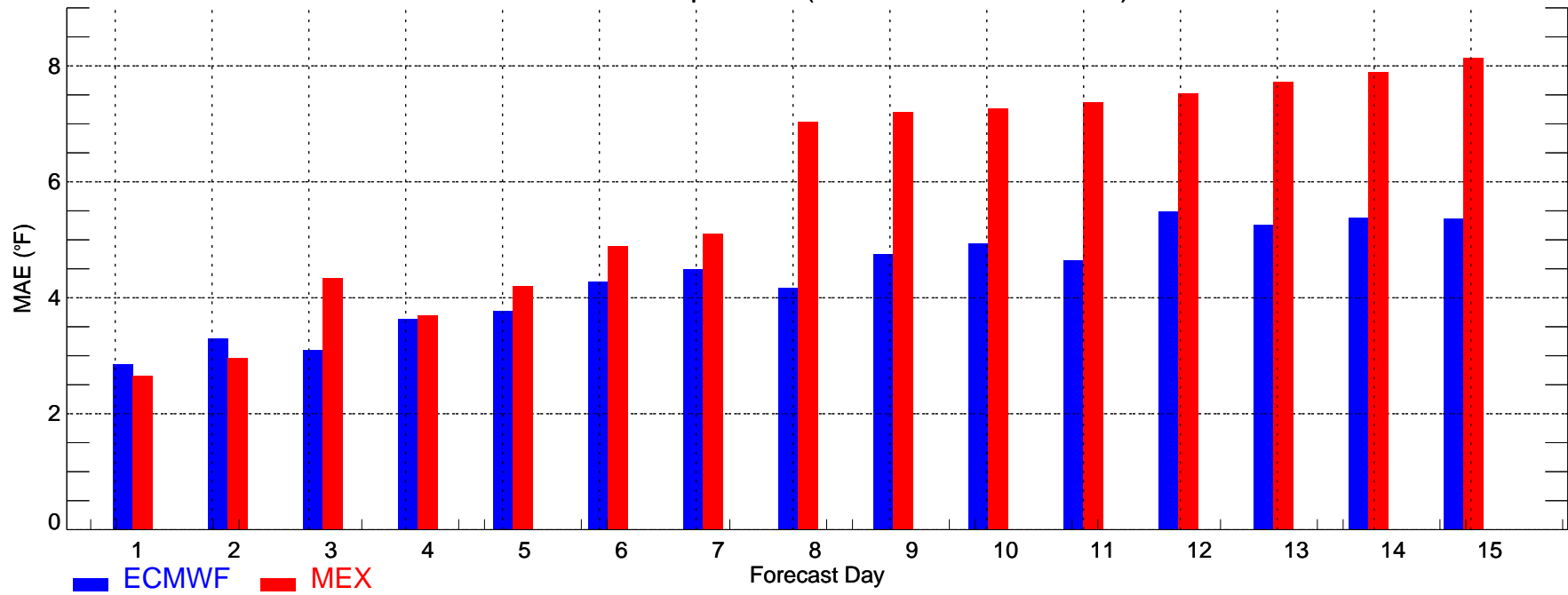

ATL: Max Temperature (2008-11-01_2008-11-30)

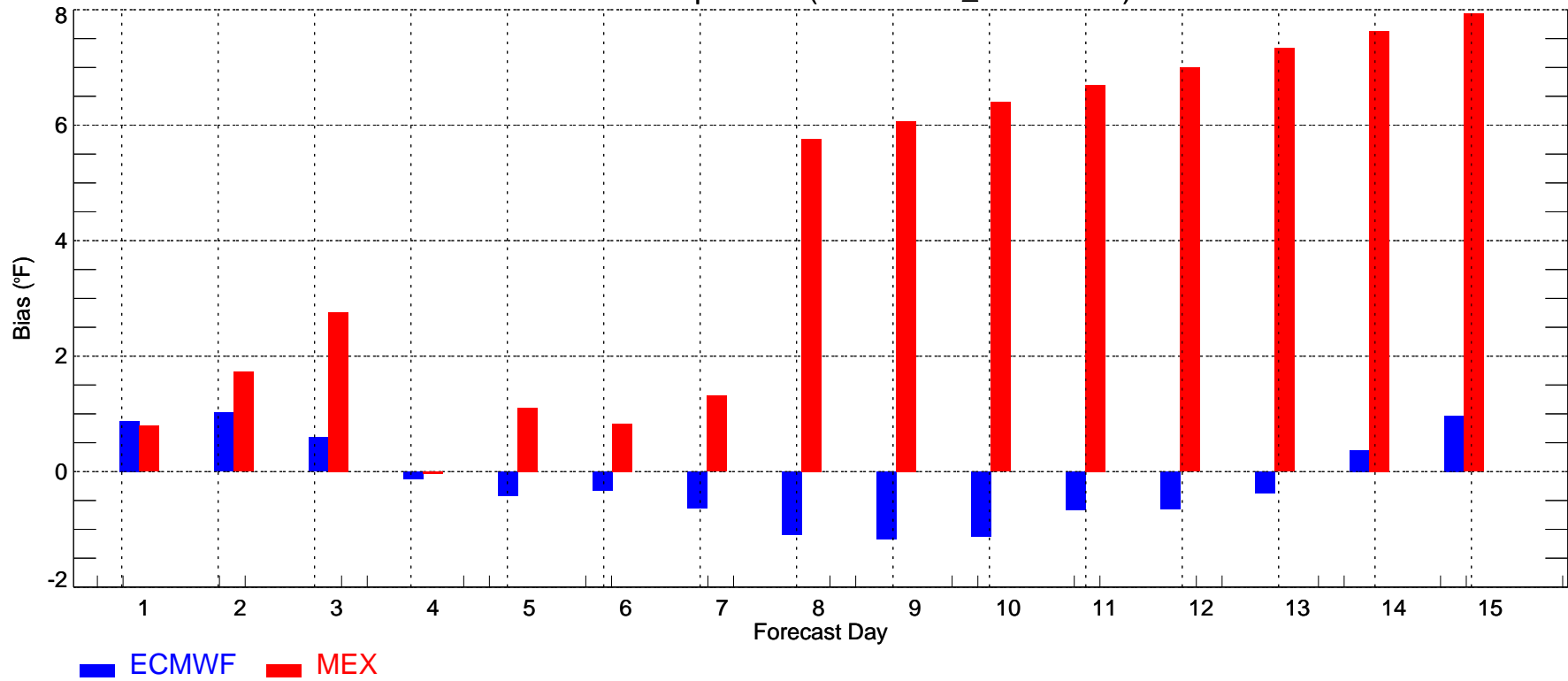

ATL: Min Temperature (2008-11-01_2008-11-30)

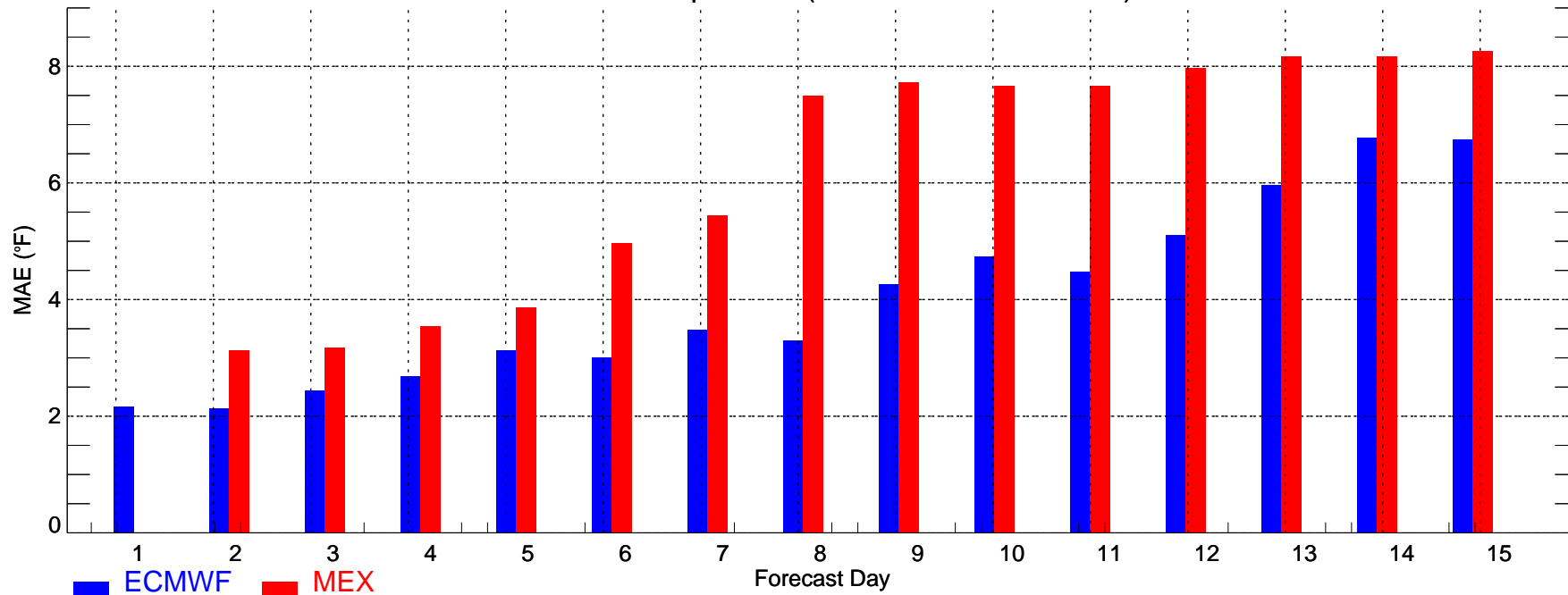

ATL: Min Temperature (2008-11-01_2008-11-30)

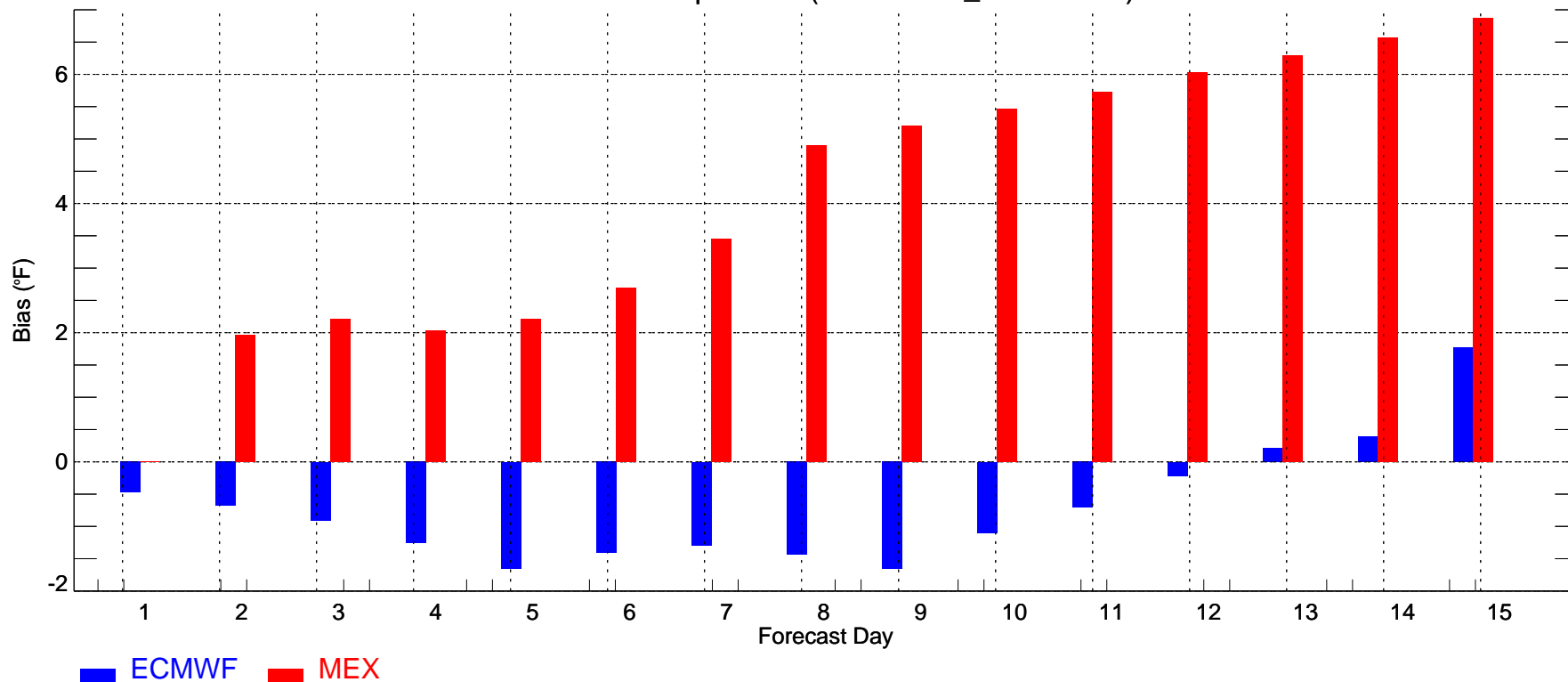

BOS: Max Temperature (2008-11-01_2008-11-30)

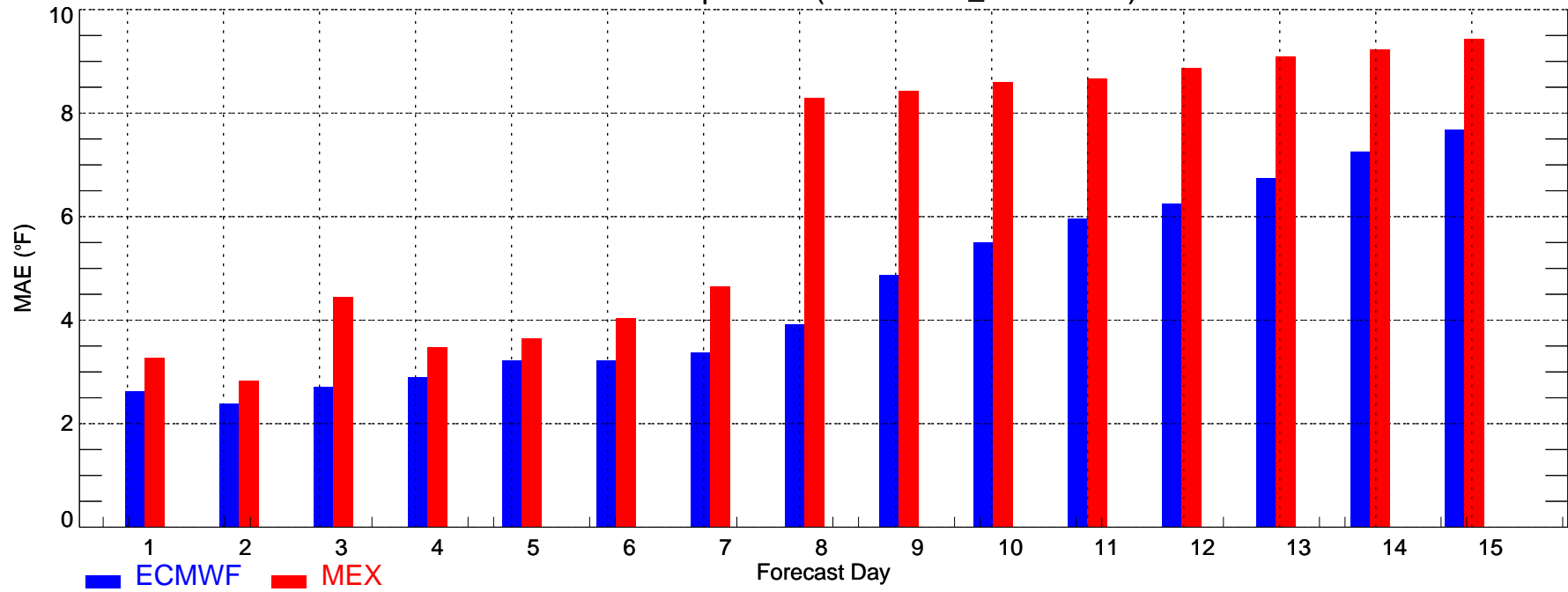

BOS: Max Temperature (2008-11-01_2008-11-30)

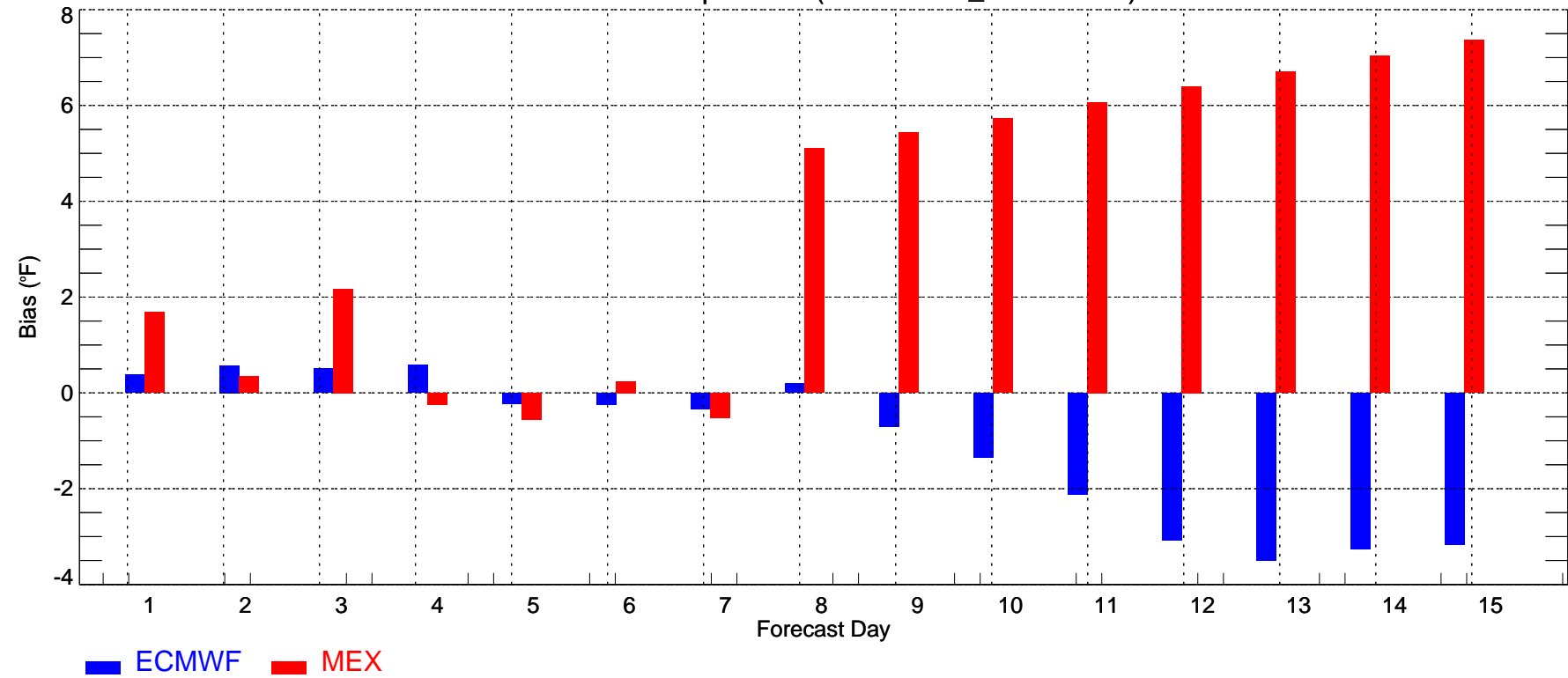

BOS: Min Temperature (2008-11-01_2008-11-30)

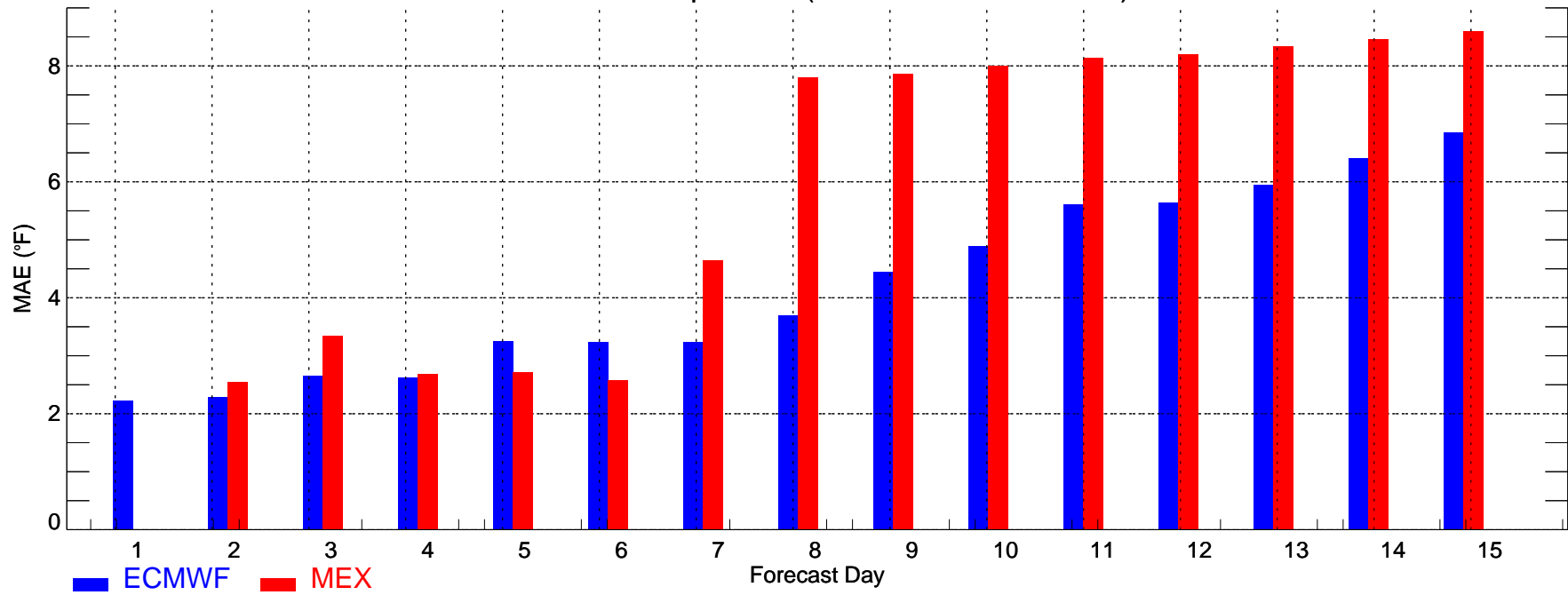

BOS: Min Temperature (2008-11-01_2008-11-30)

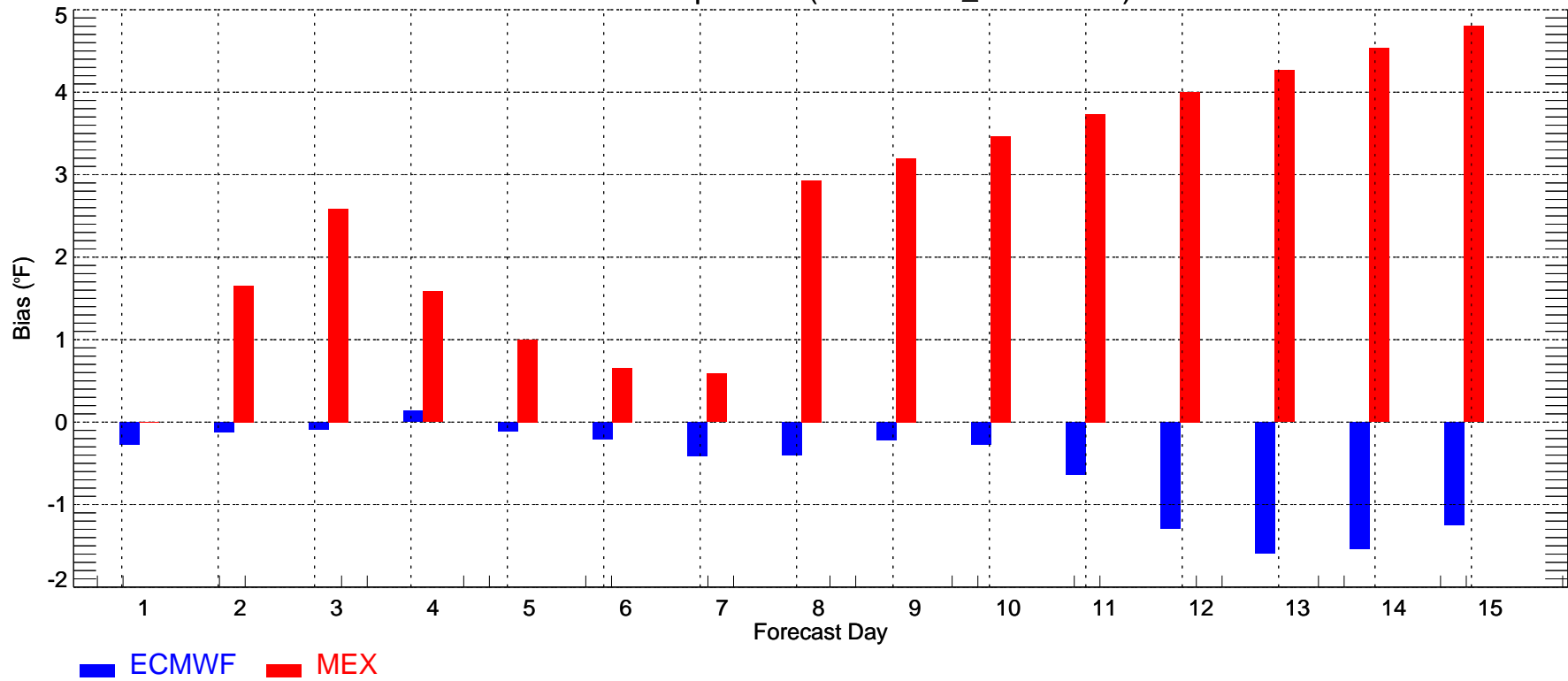

BWI: Max Temperature (2008-11-01_2008-11-30)

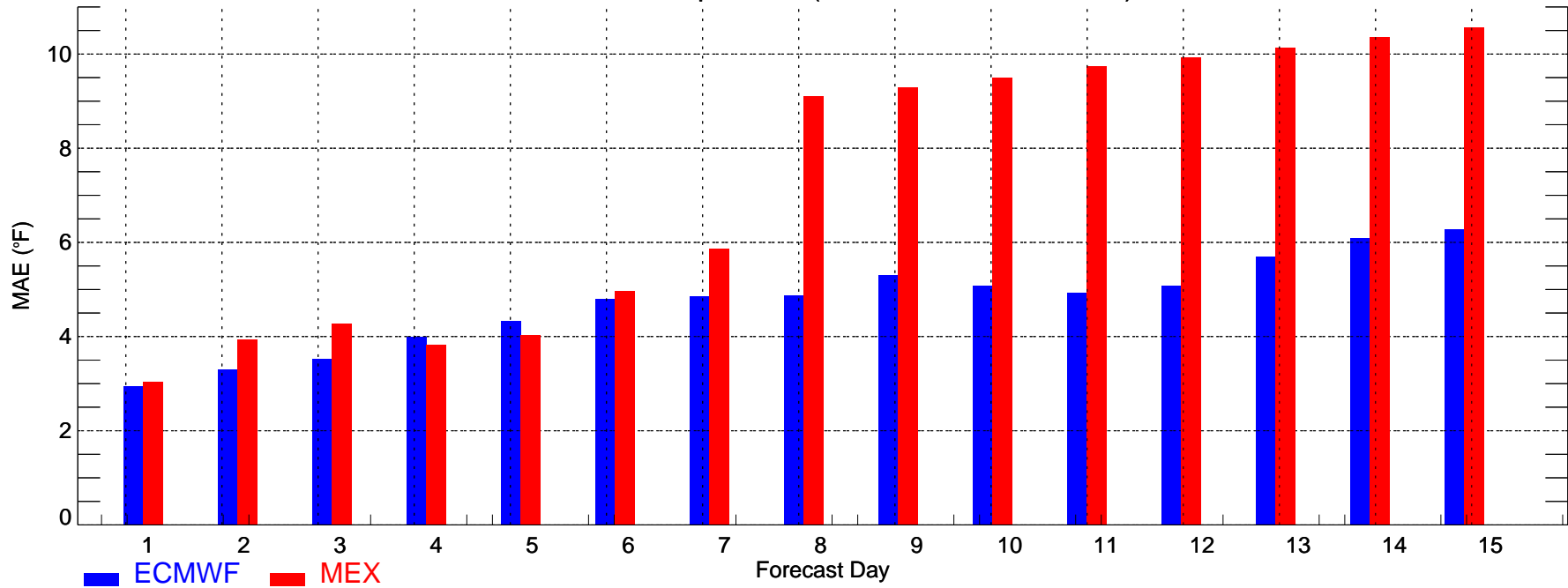

BWI: Max Temperature (2008-11-01_2008-11-30)

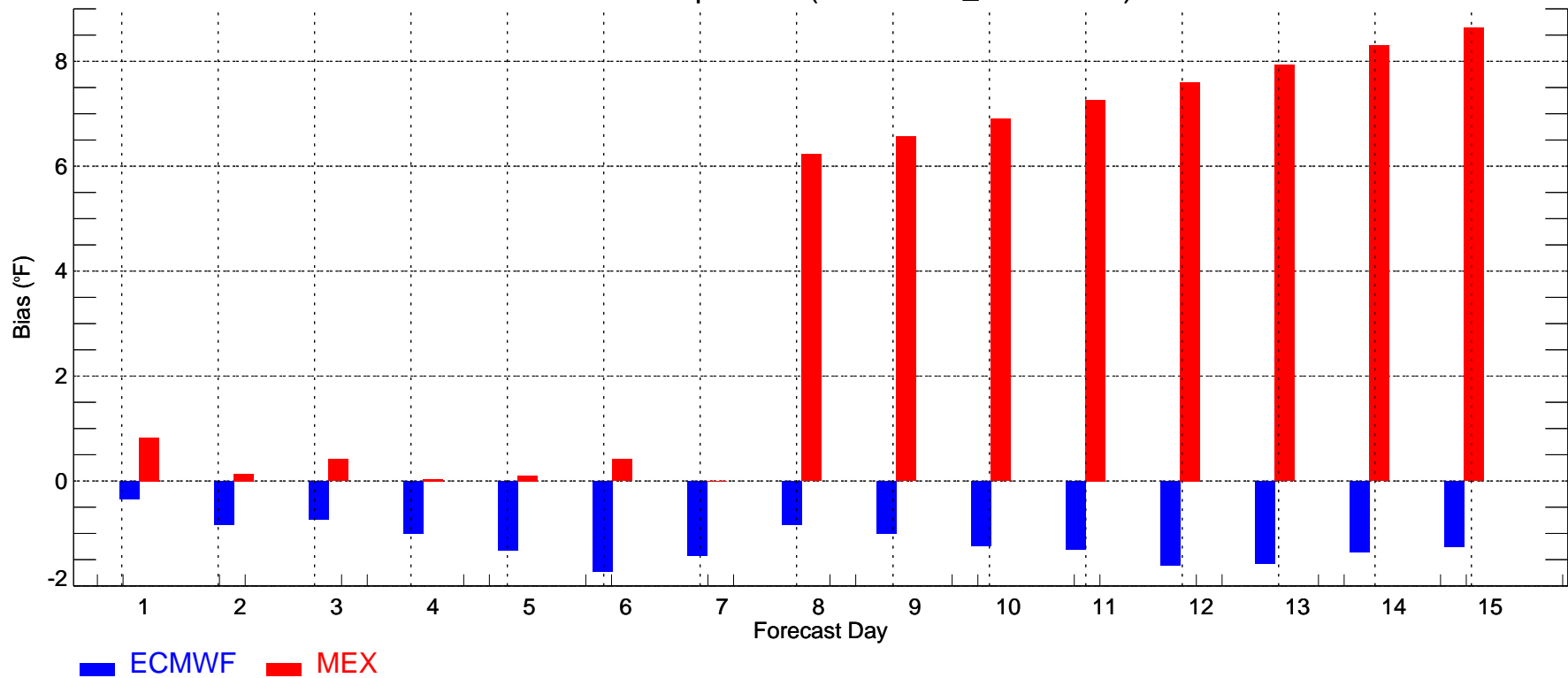

BWI: Min Temperature (2008-11-01_2008-11-30)

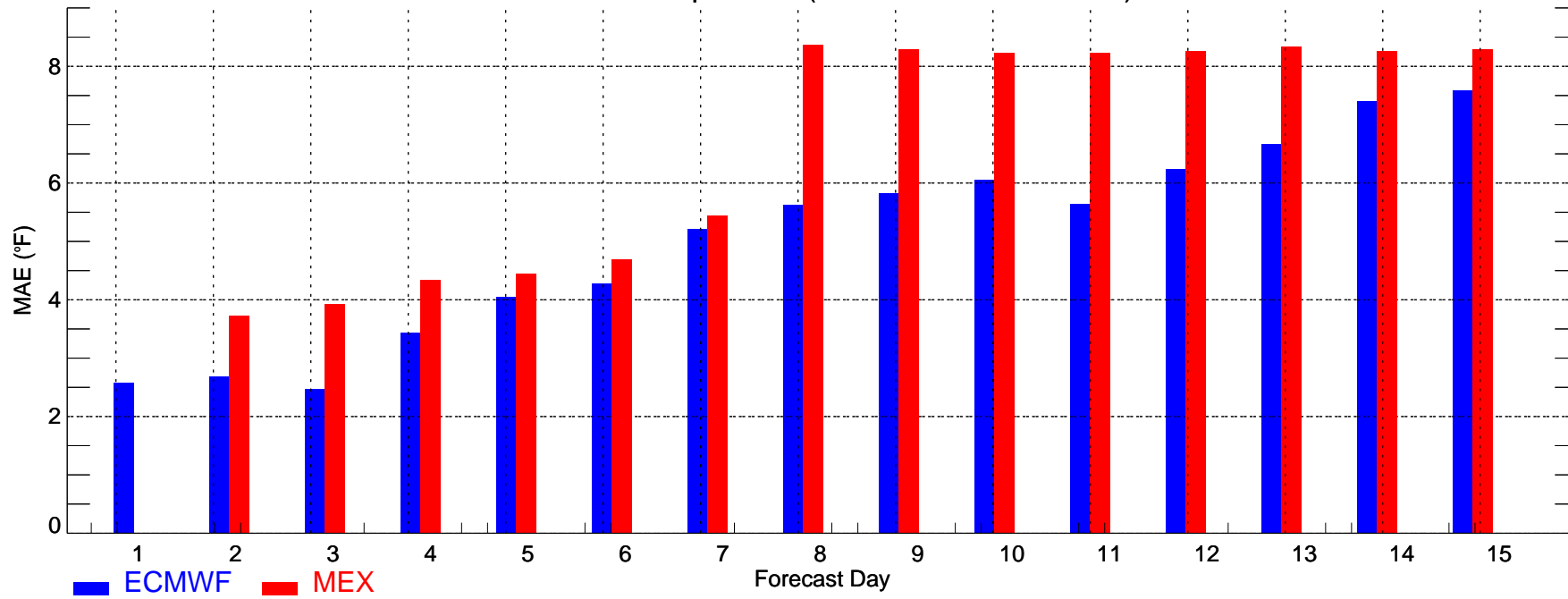

BWI: Min Temperature (2008-11-01_2008-11-30)

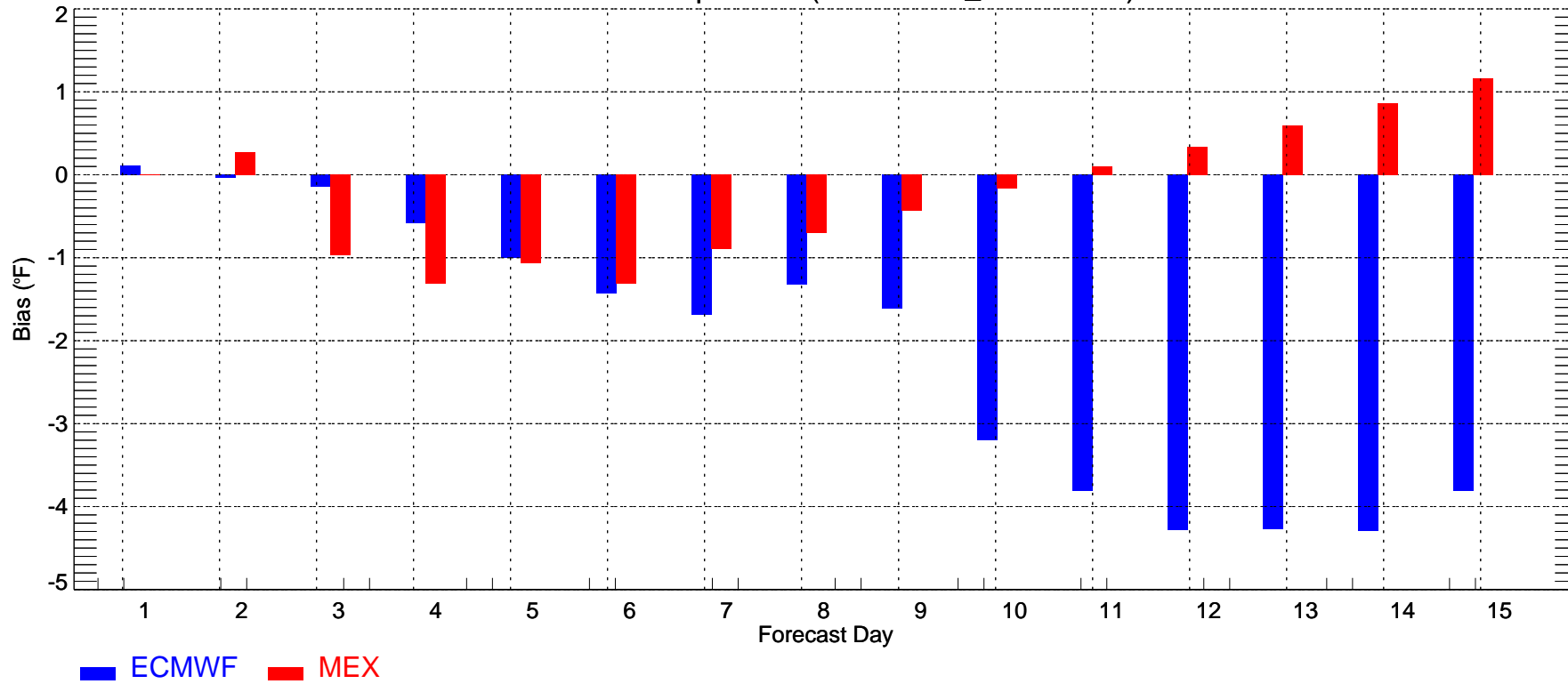

CVG: Max Temperature (2008-11-01_2008-11-30)

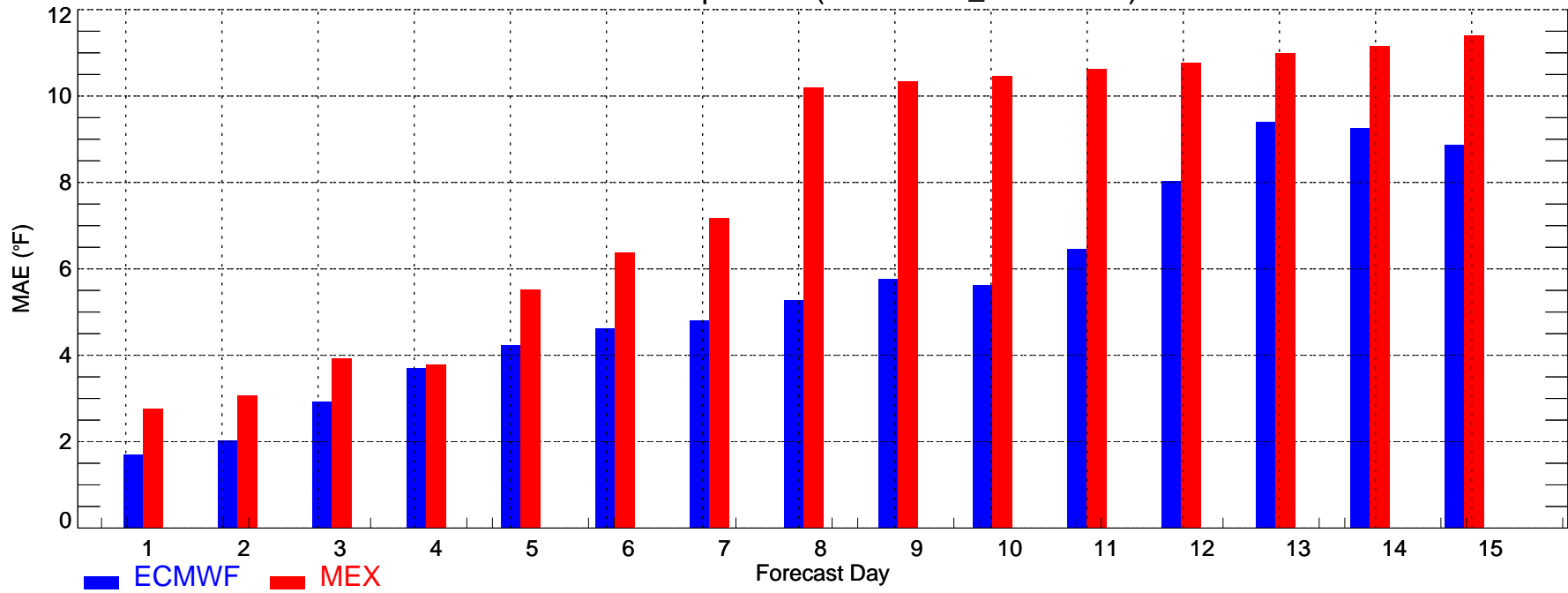

CVG: Max Temperature (2008-11-01_2008-11-30)

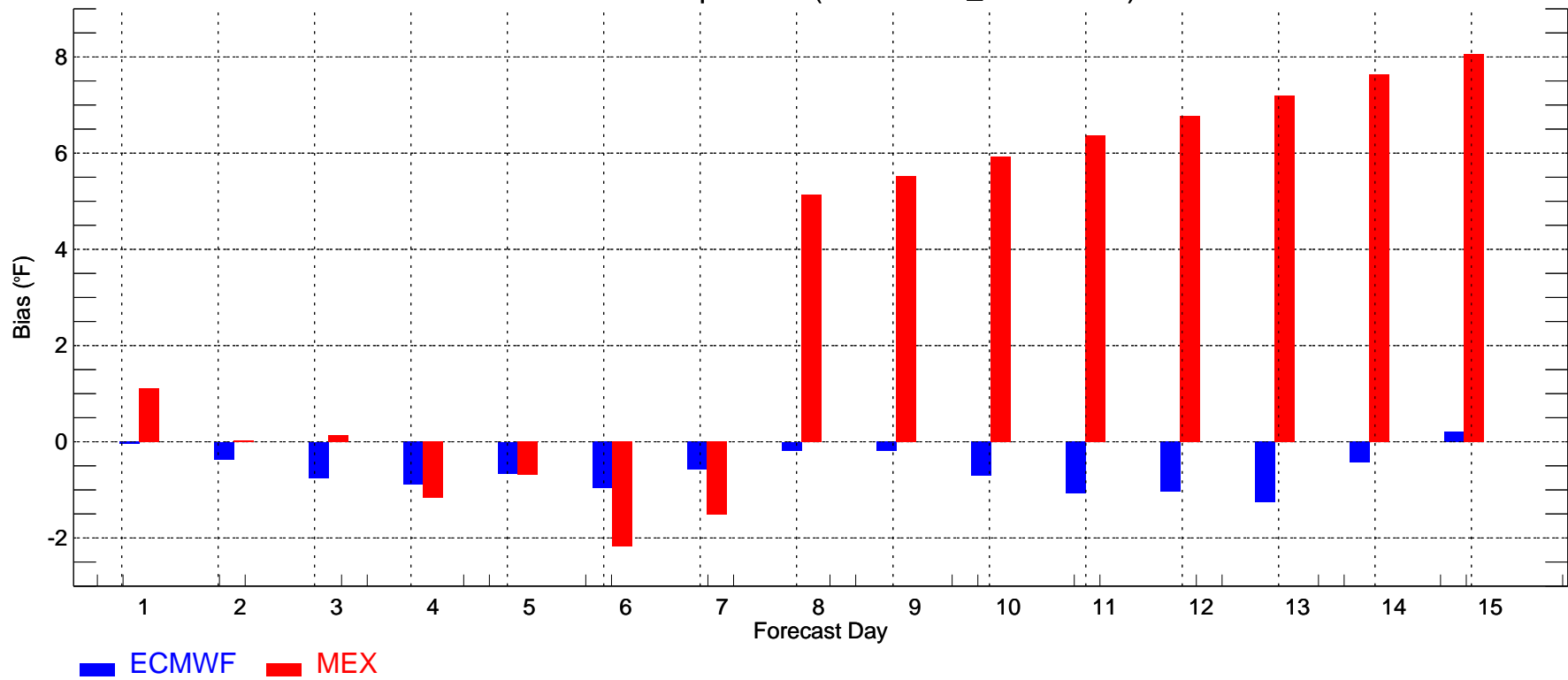

CVG: Min Temperature (2008-11-01_2008-11-30)

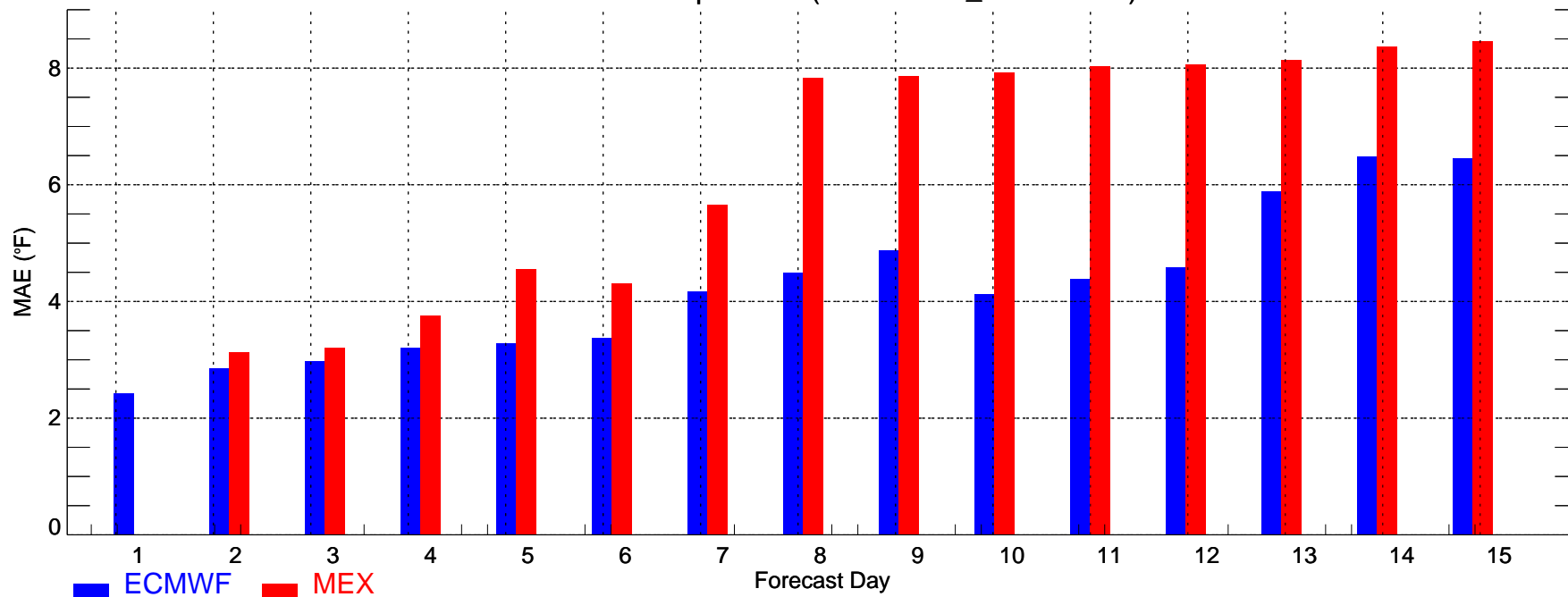

CVG: Min Temperature (2008-11-01_2008-11-30)

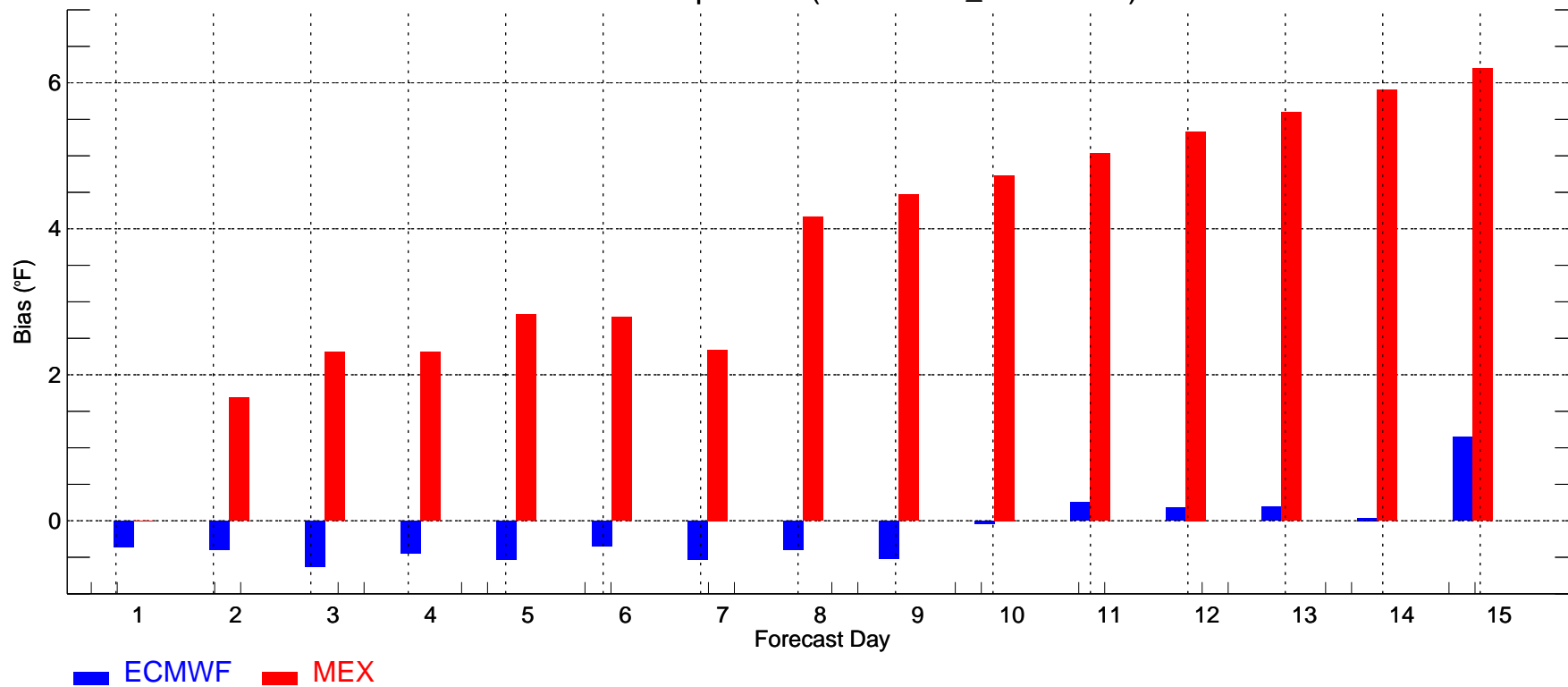

DFW: Max Temperature (2008-11-01_2008-11-30)

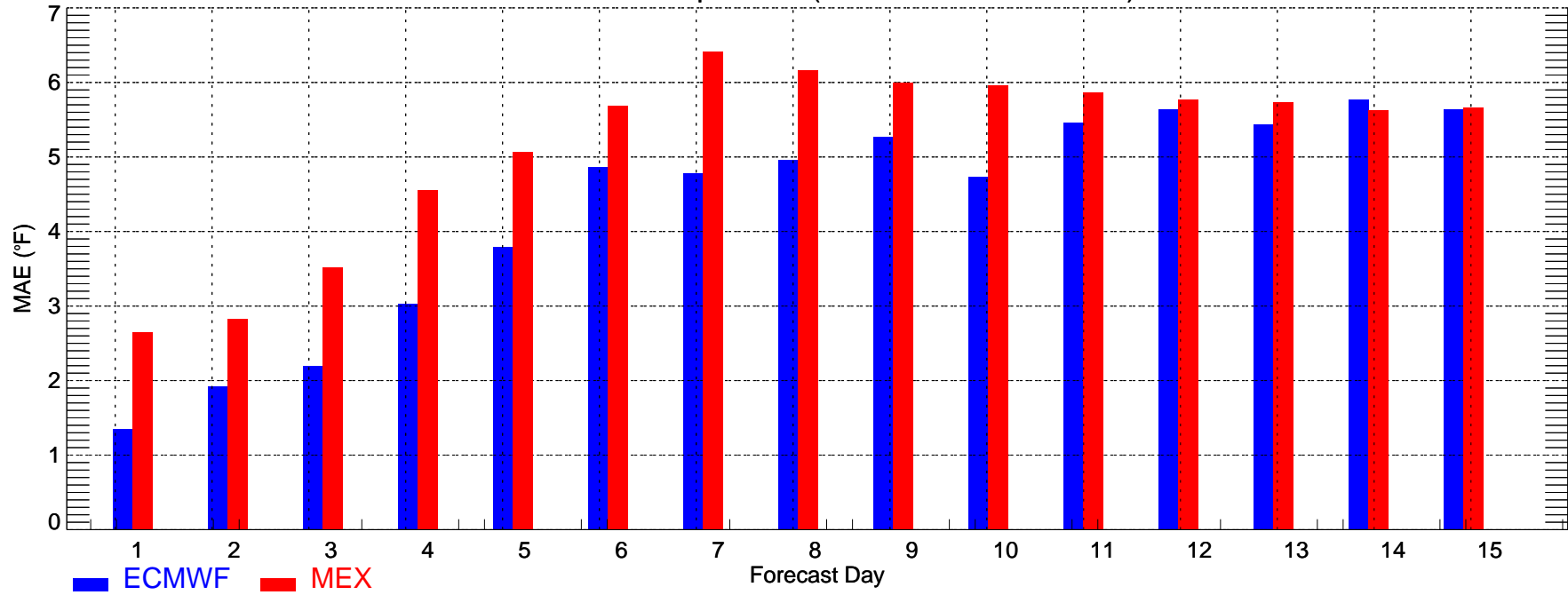

DFW: Max Temperature (2008-11-01_2008-11-30)

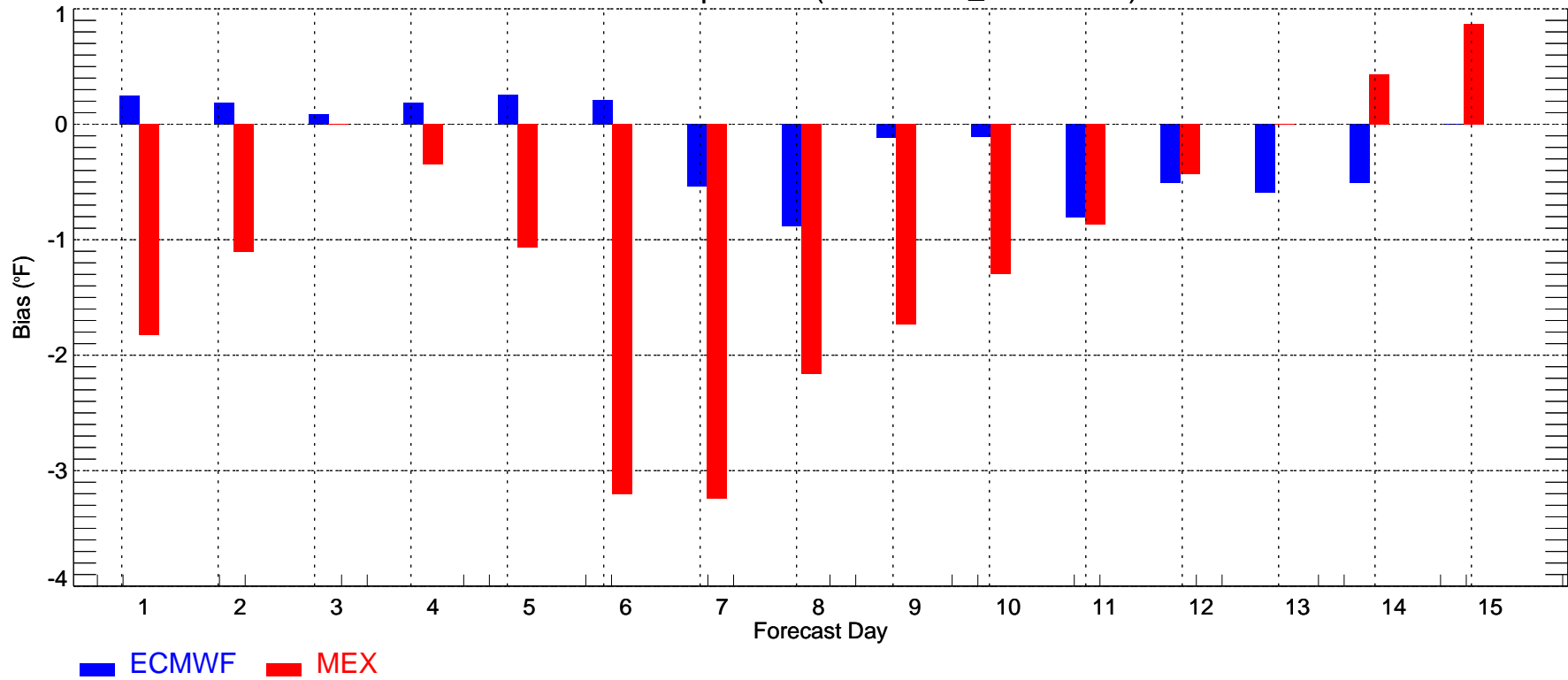

DFW: Min Temperature (2008-11-01_2008-11-30)

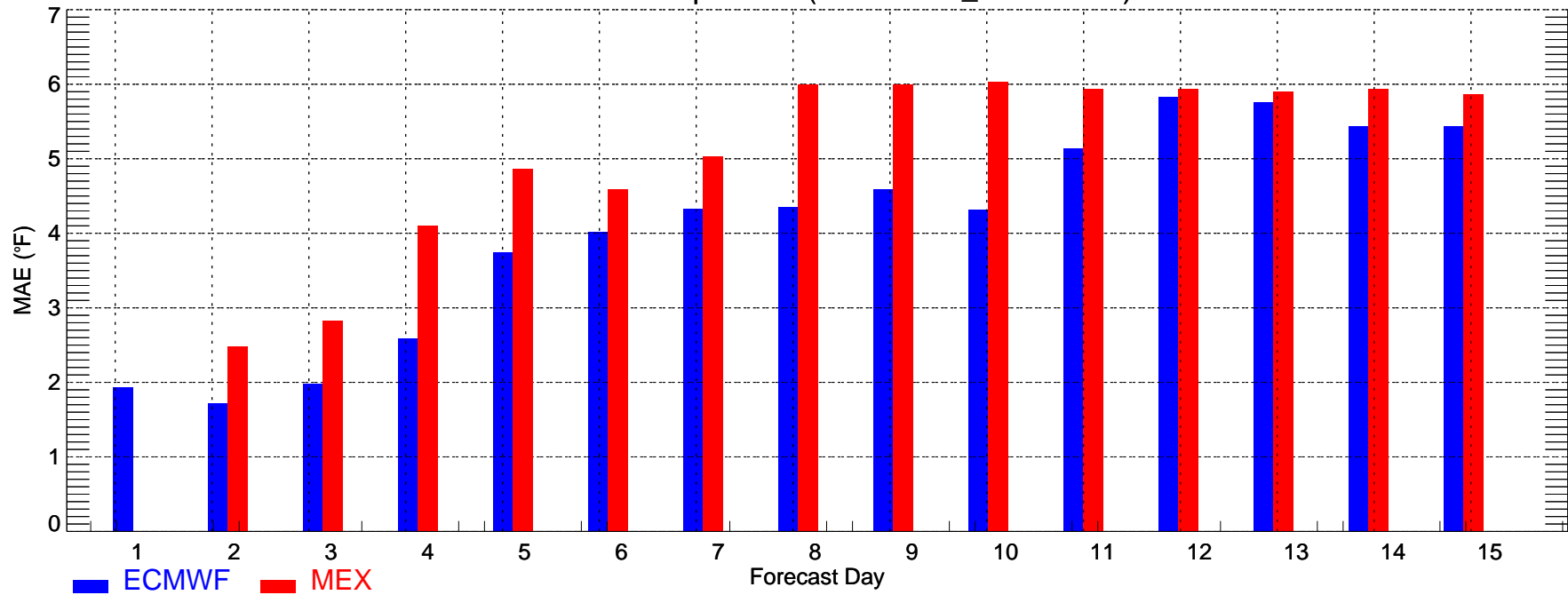

DFW: Min Temperature (2008-11-01_2008-11-30)

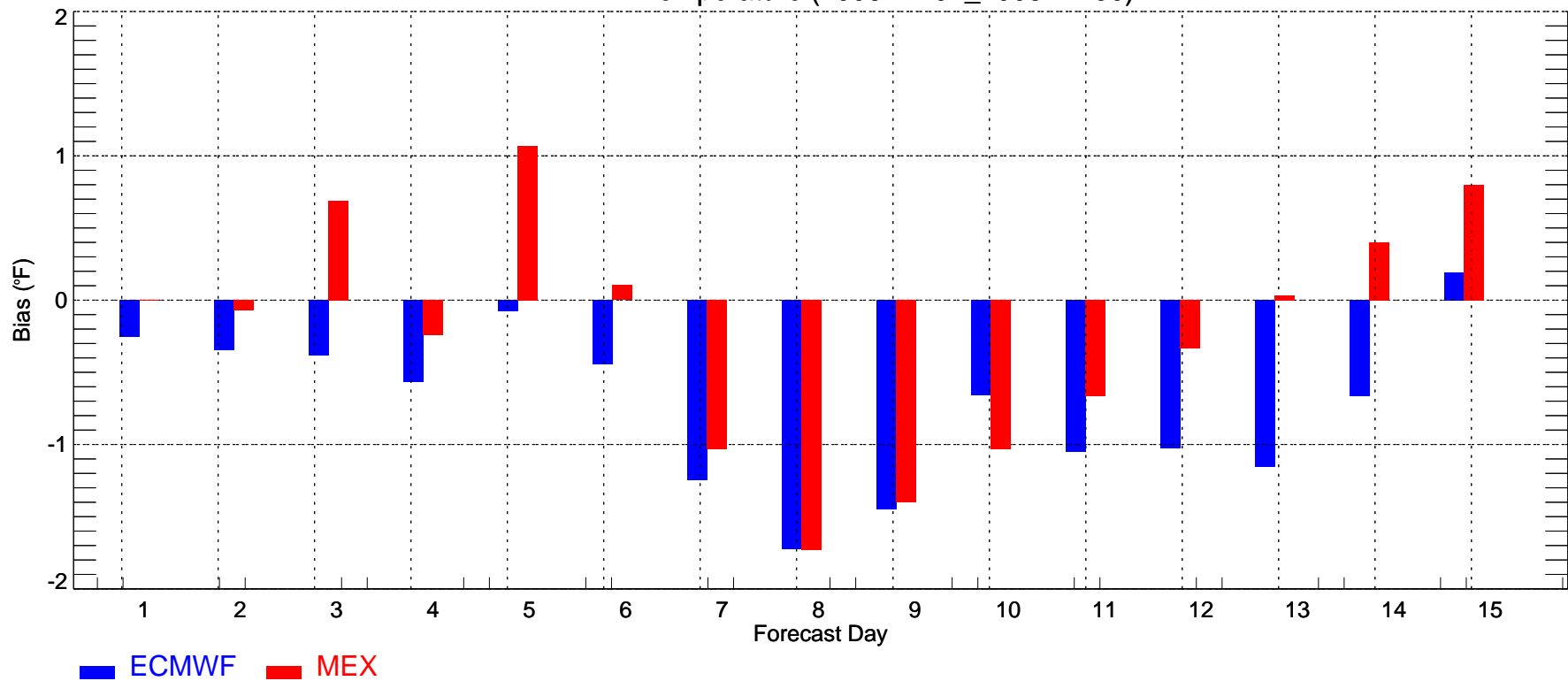

DSM: Max Temperature (2008-11-01_2008-11-30)

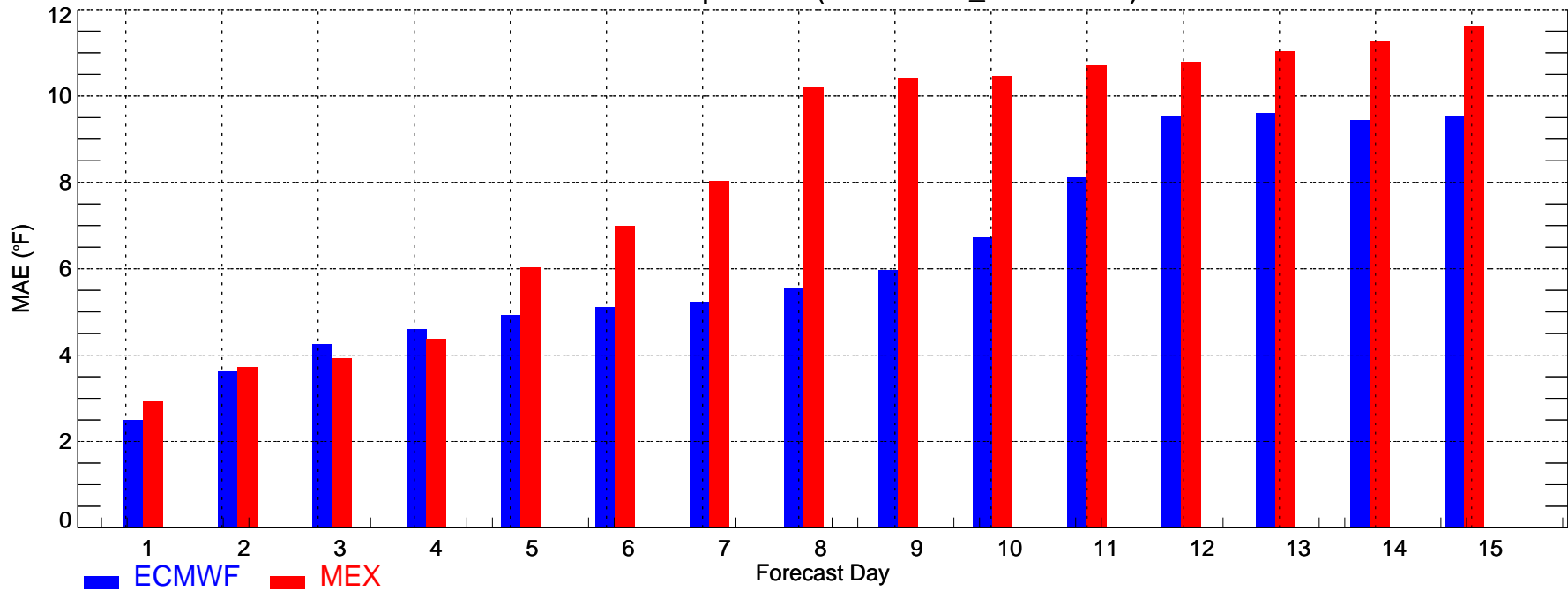

DSM: Max Temperature (2008-11-01_2008-11-30)

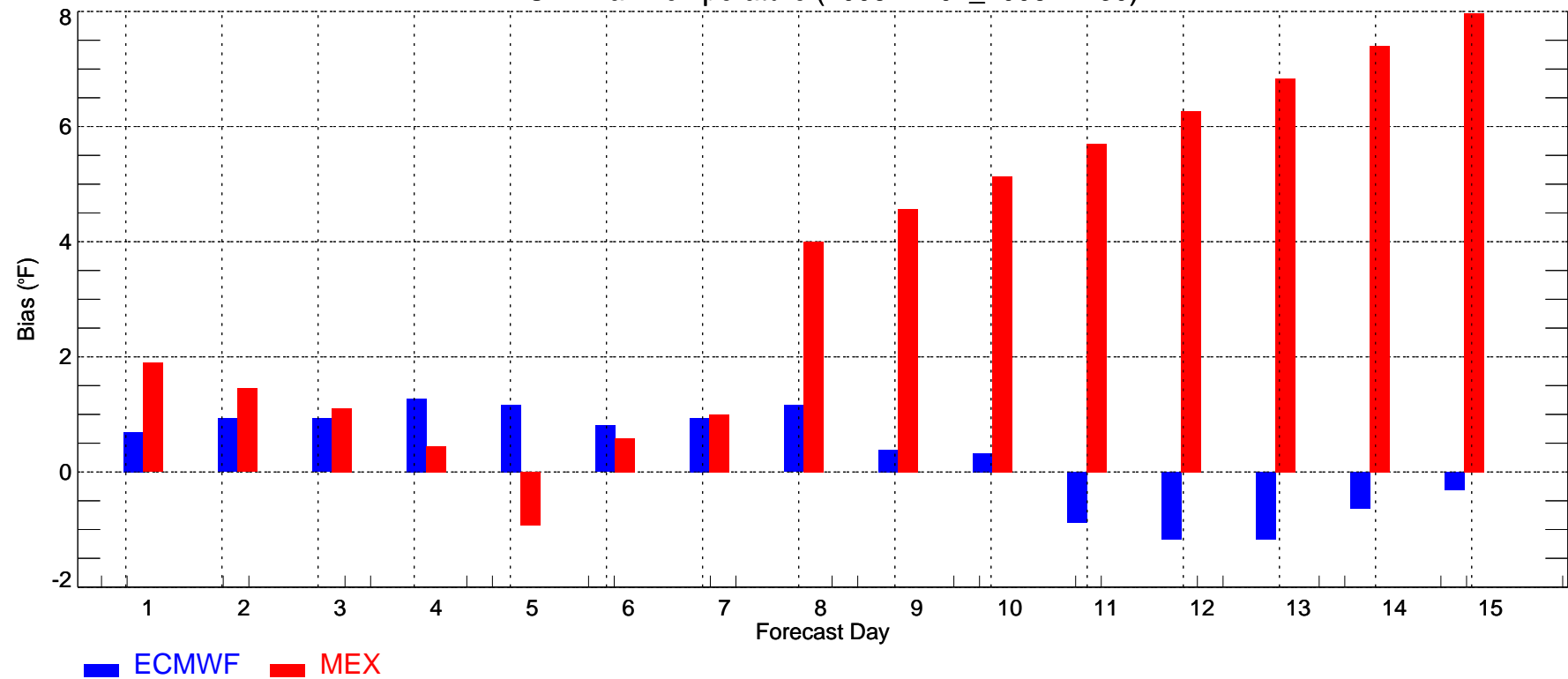

DSM: Min Temperature (2008-11-01_2008-11-30)

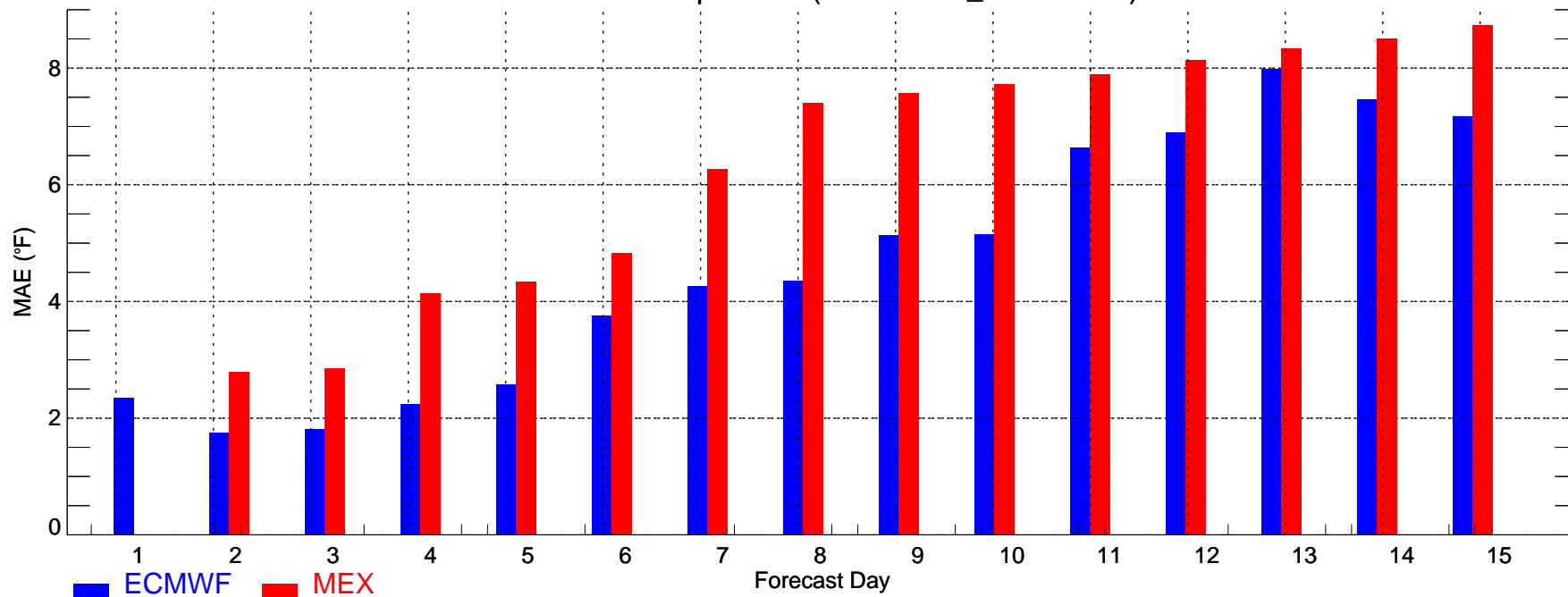

DSM: Min Temperature (2008-11-01_2008-11-30)

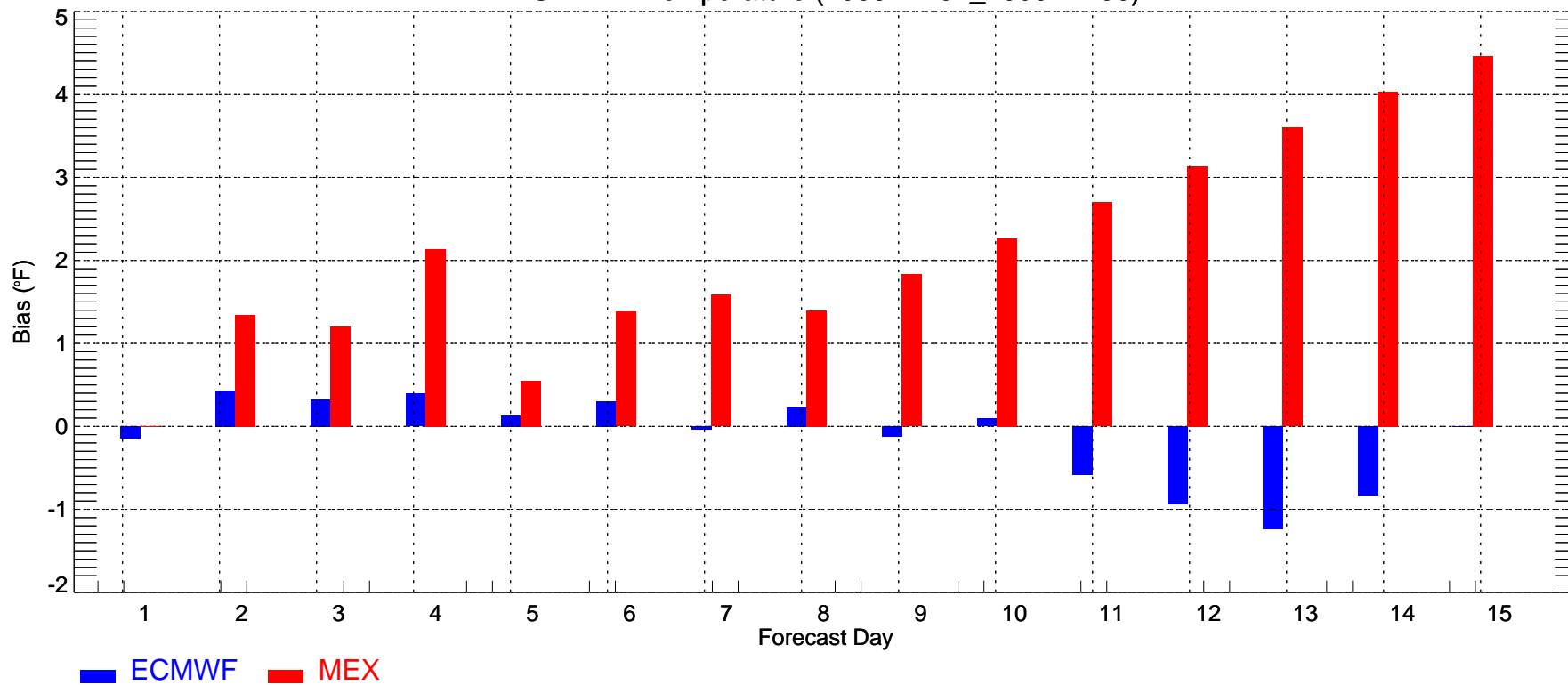

DTW: Max Temperature (2008-11-01_2008-11-30)

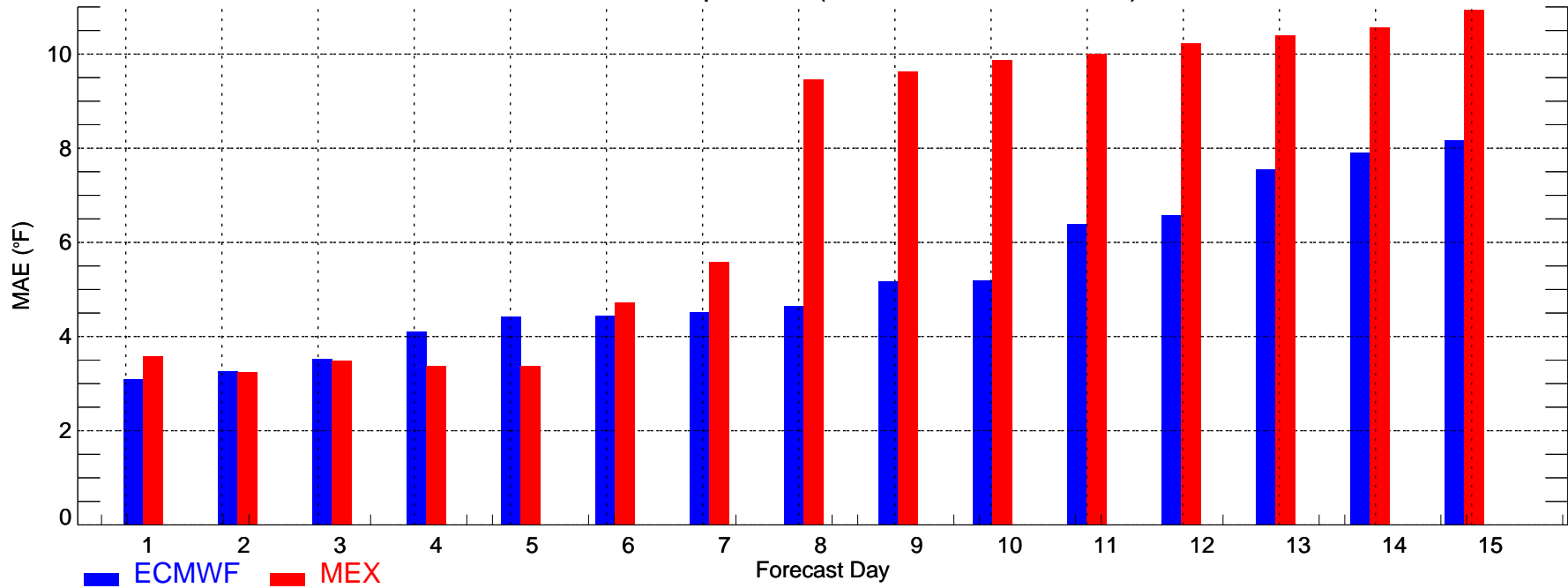

DTW: Max Temperature (2008-11-01_2008-11-30)

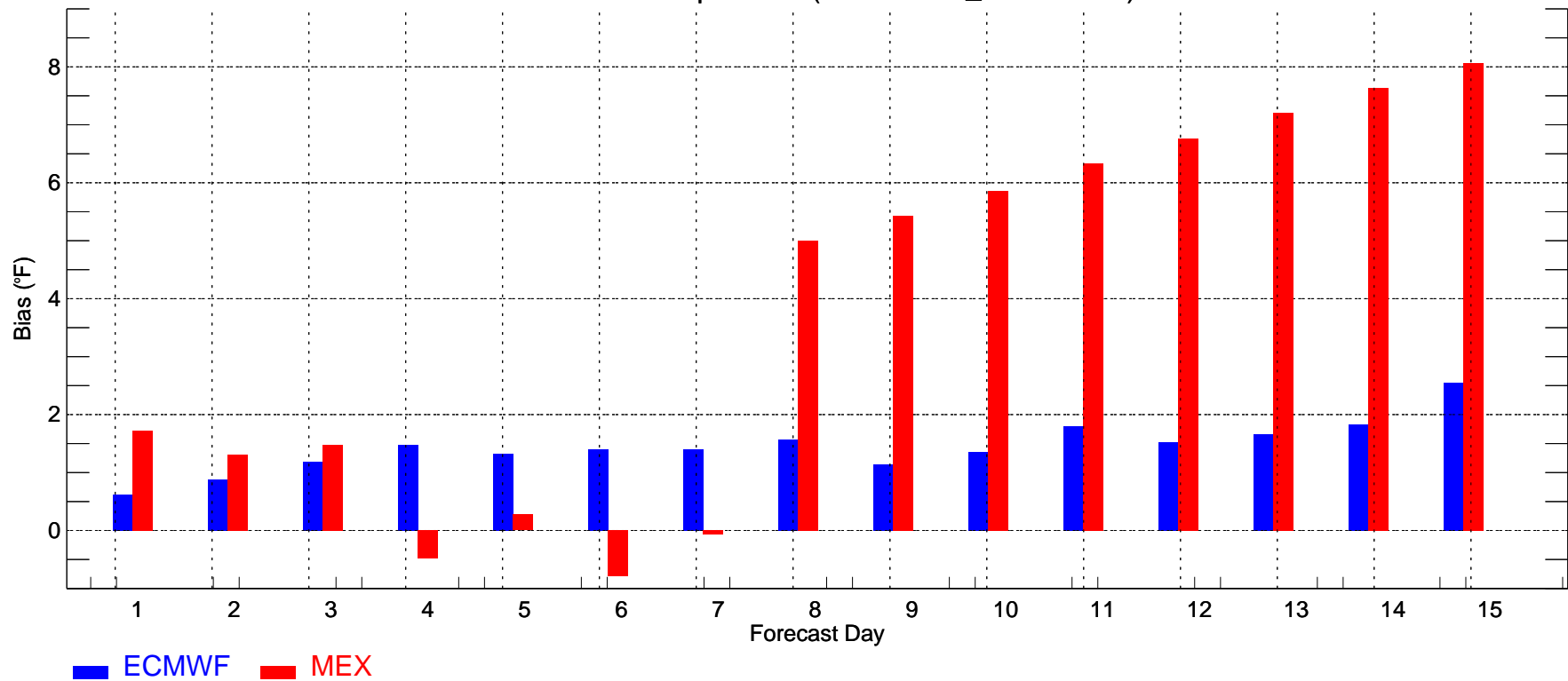

DTW: Min Temperature (2008-11-01_2008-11-30)

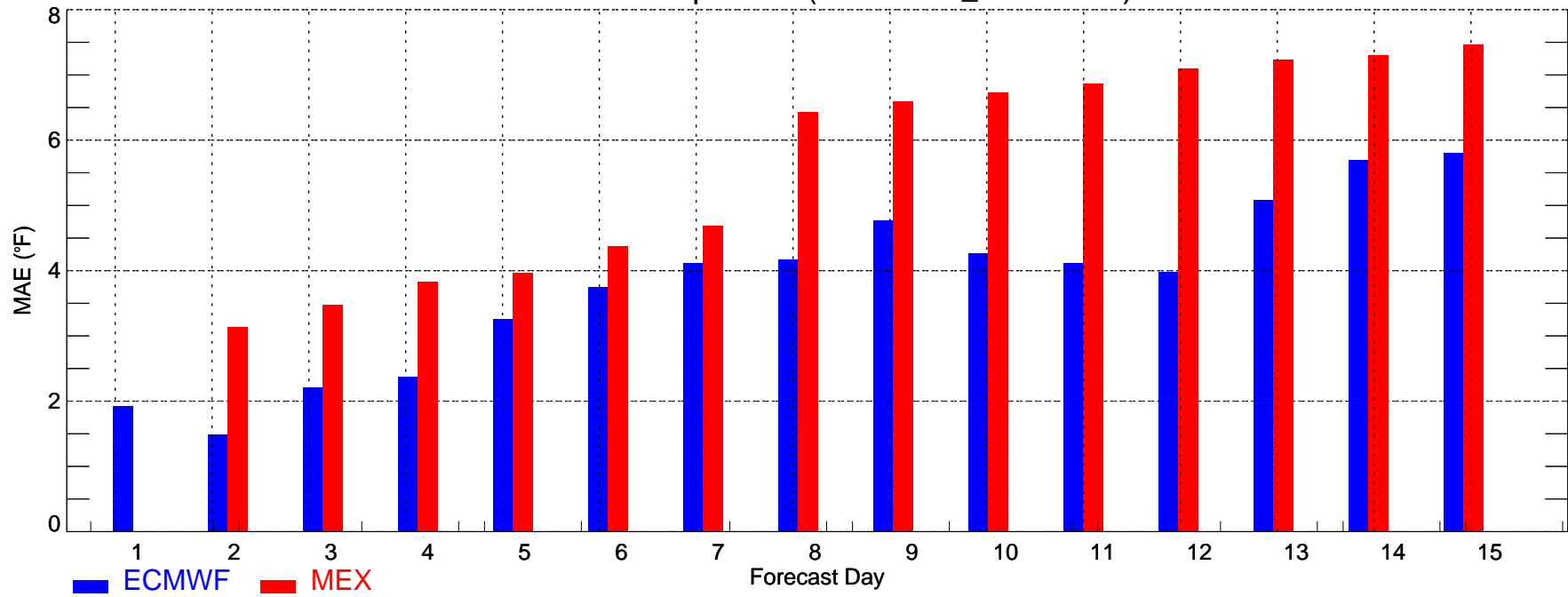

DTW: Min Temperature (2008-11-01_2008-11-30)

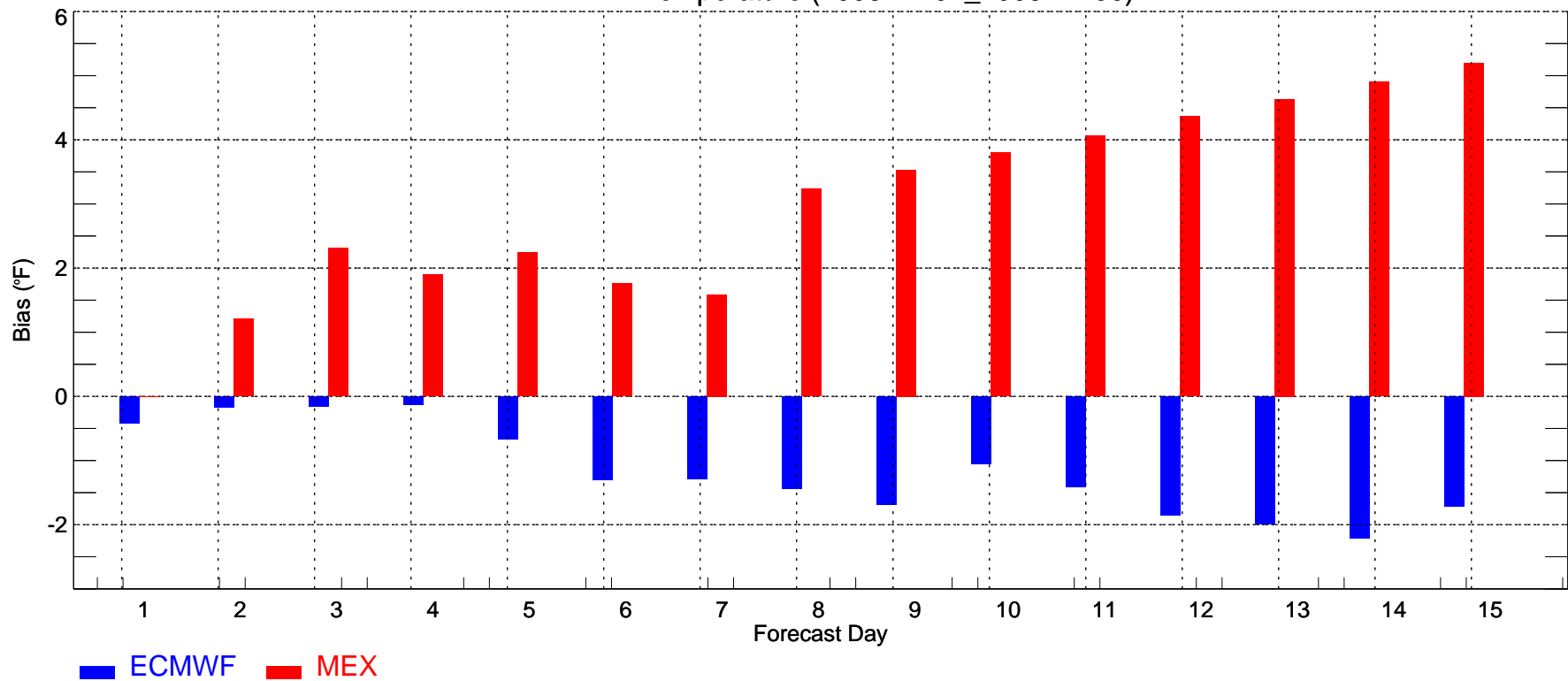

IAH: Max Temperature (2008-11-01_2008-11-30)

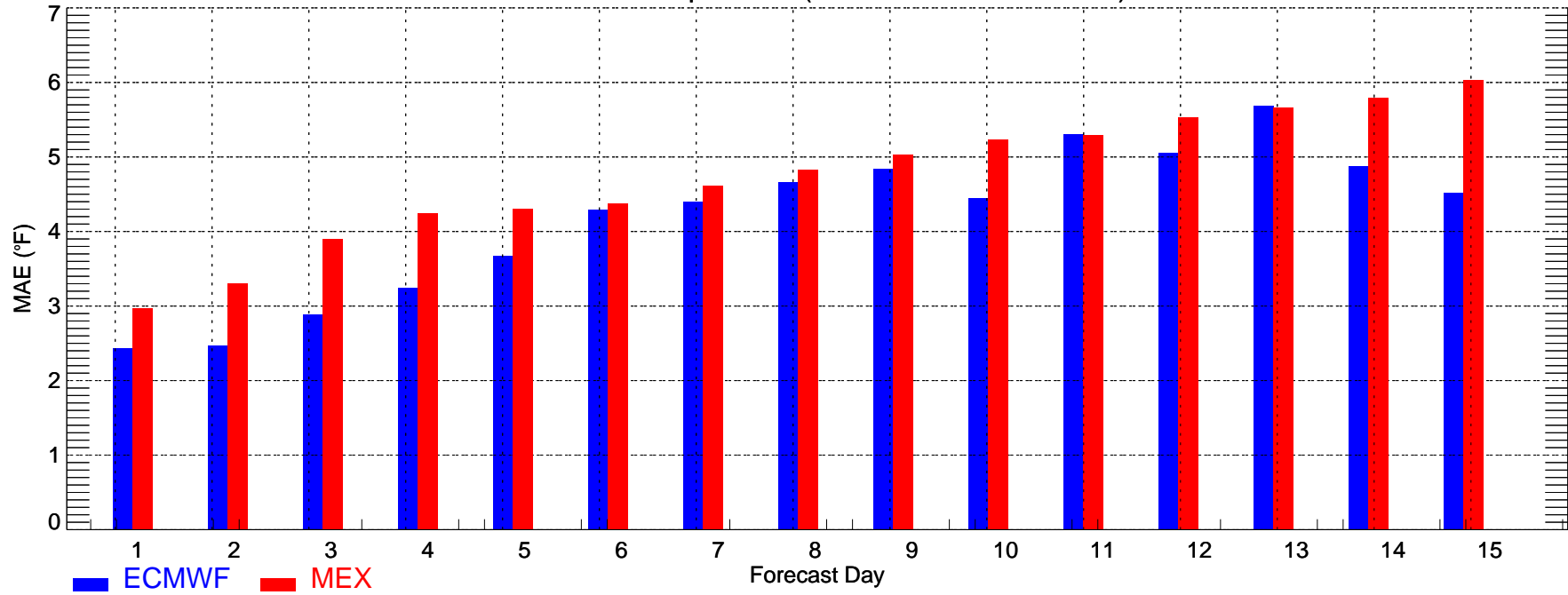

IAH: Max Temperature (2008-11-01_2008-11-30)

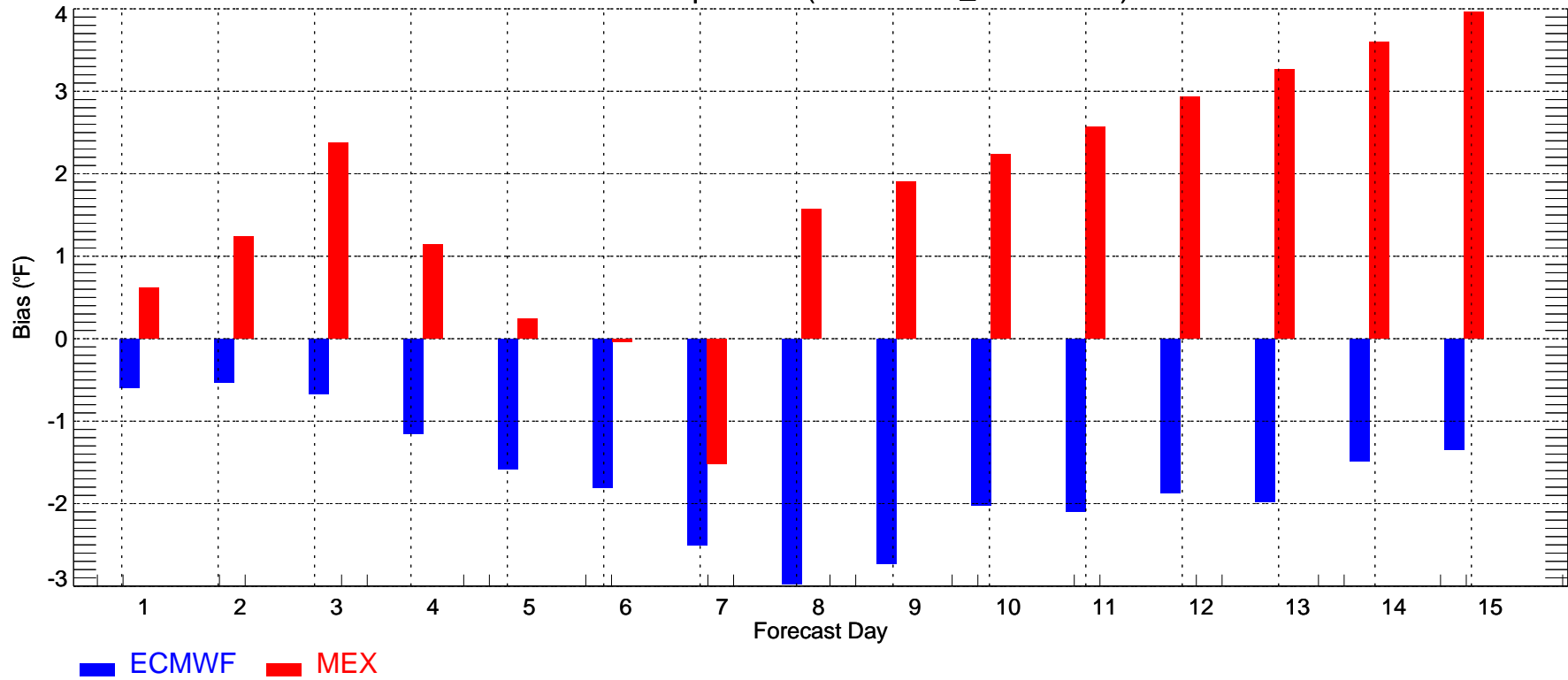

IAH: Min Temperature (2008-11-01_2008-11-30)

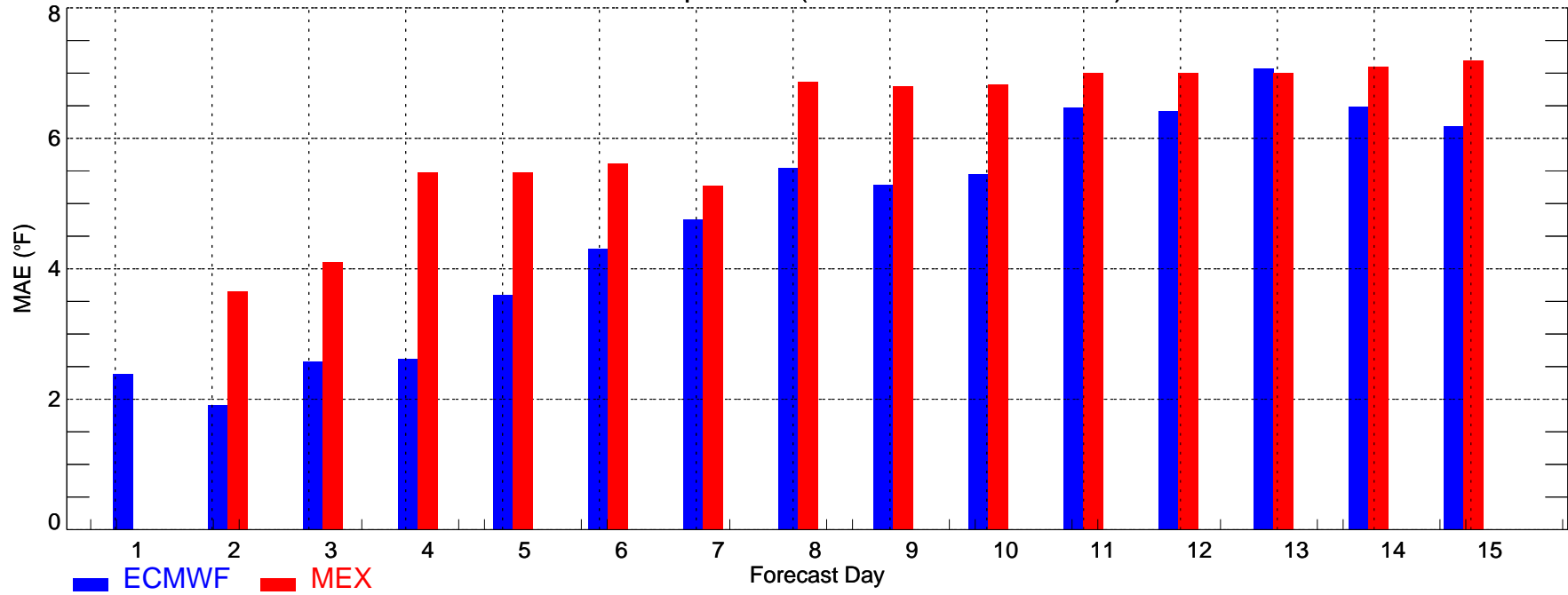

IAH: Min Temperature (2008-11-01_2008-11-30)

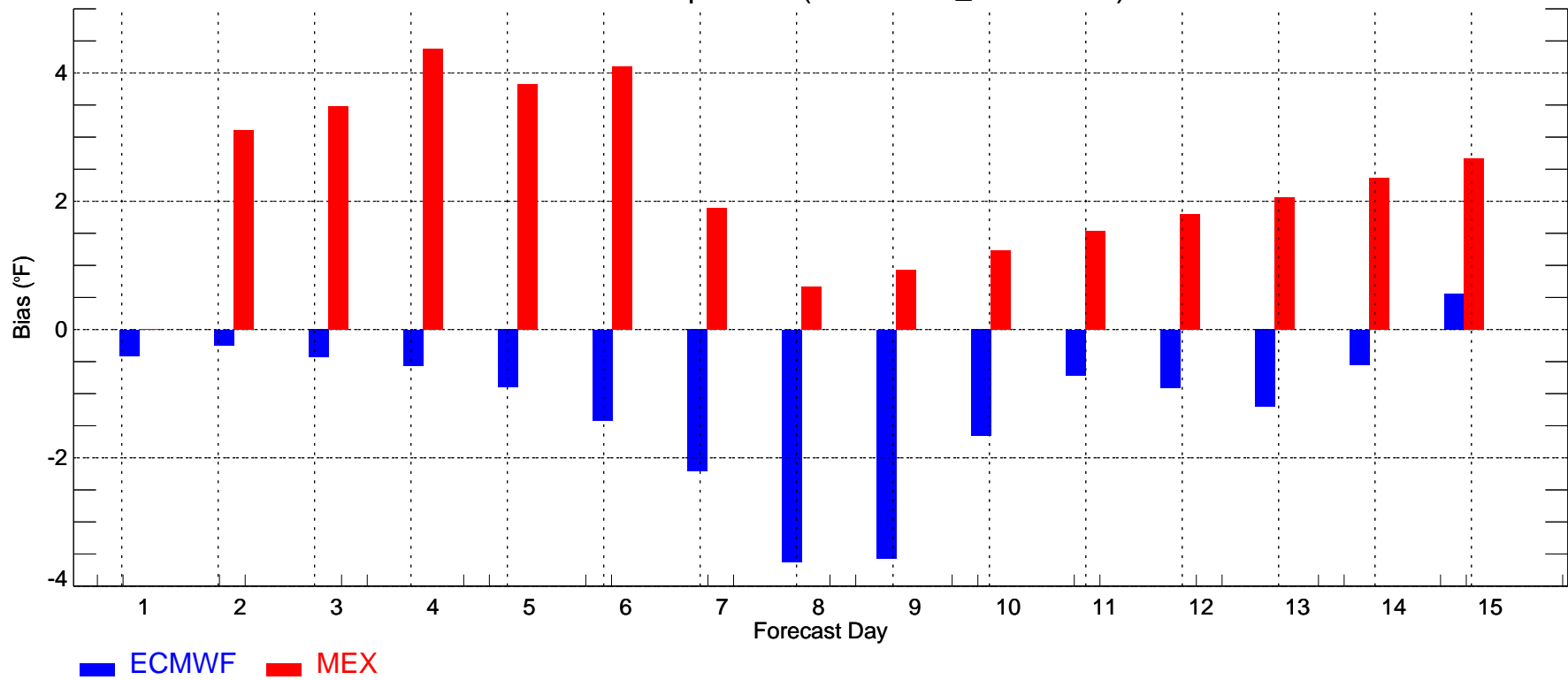

LAS: Max Temperature (2008-11-01_2008-11-30)

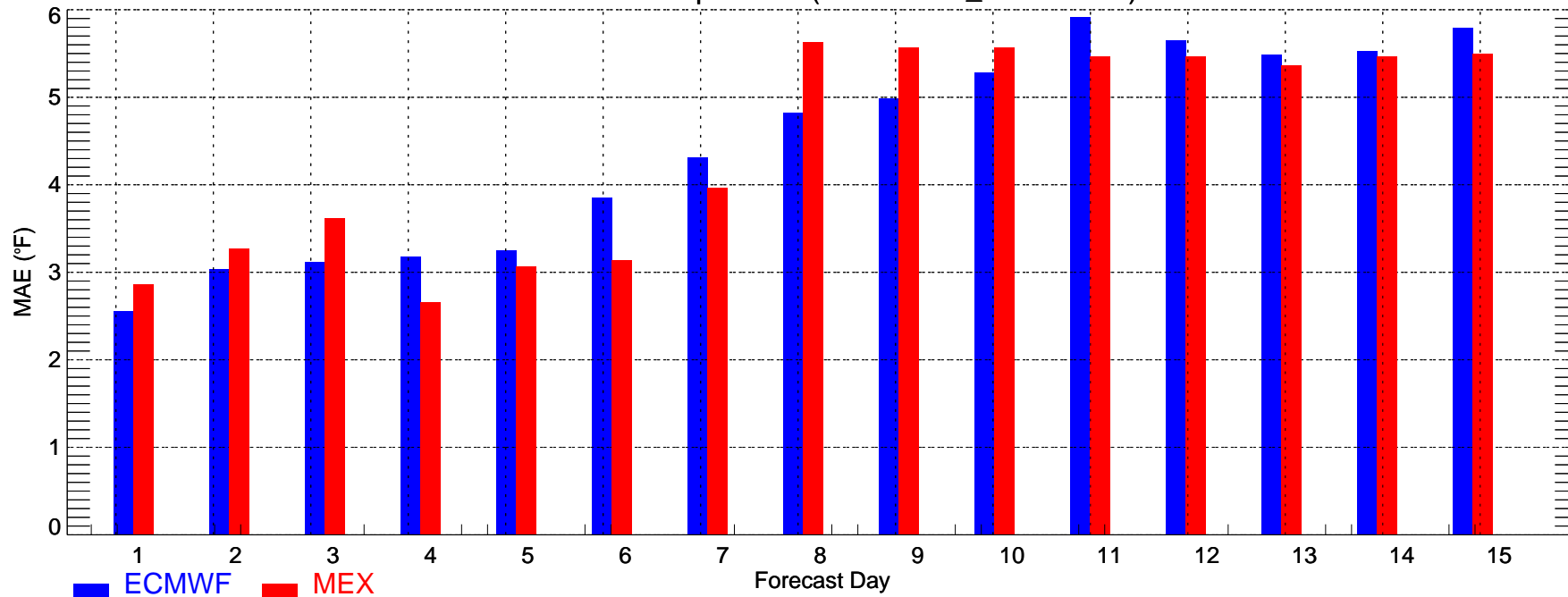

LAS: Max Temperature (2008-11-01_2008-11-30)

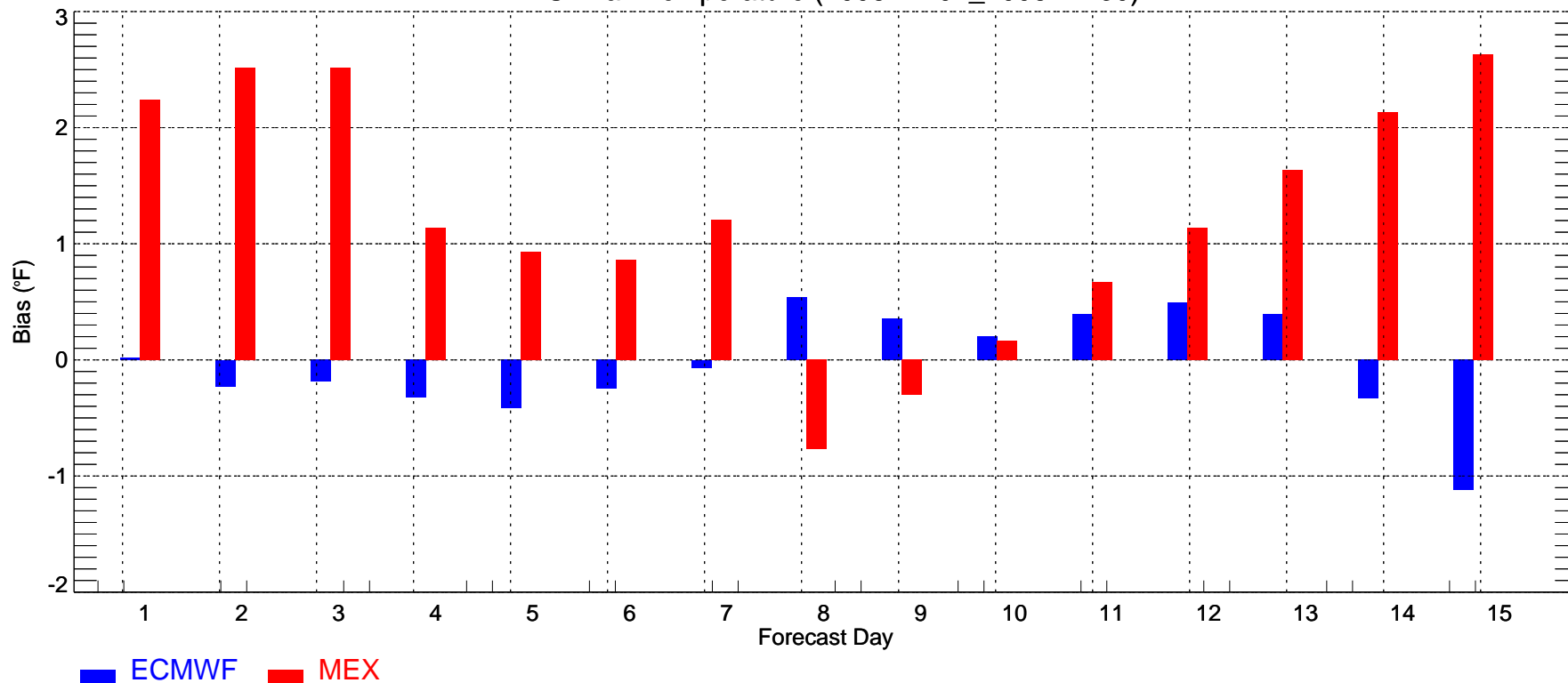

LAS: Min Temperature (2008-11-01_2008-11-30)

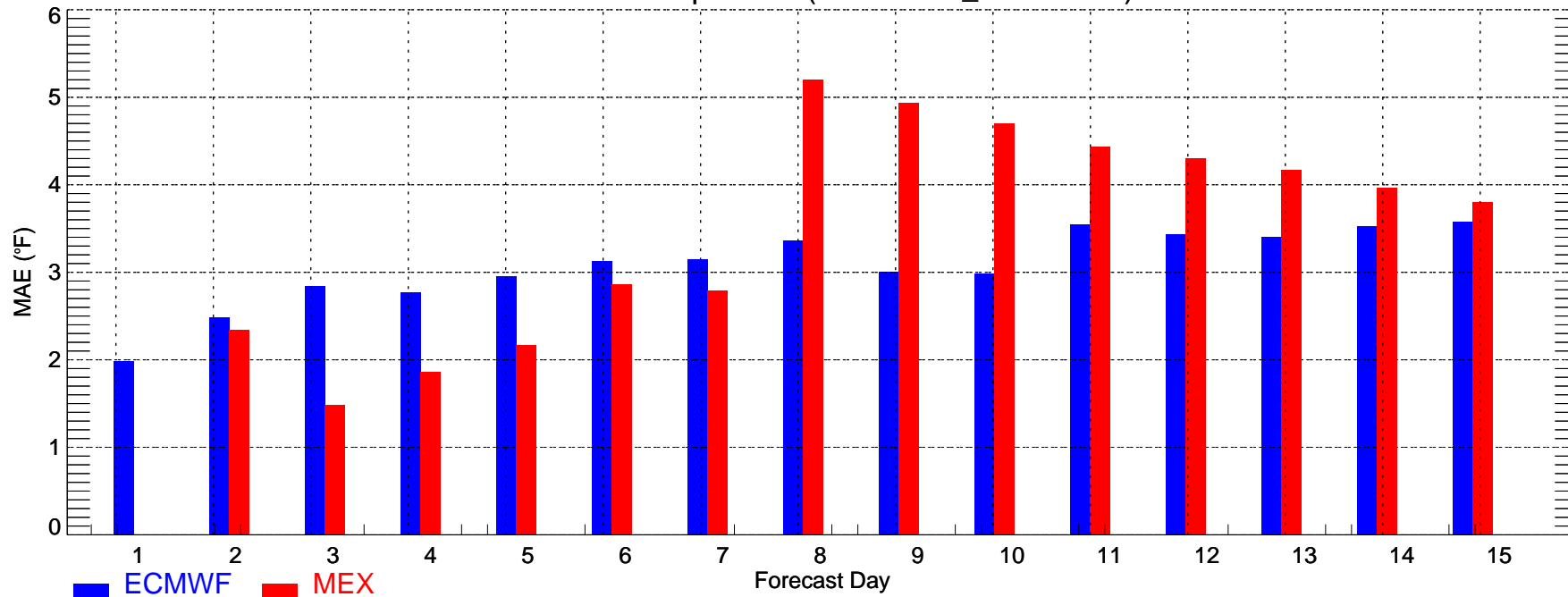

LAS: Min Temperature (2008-11-01_2008-11-30)

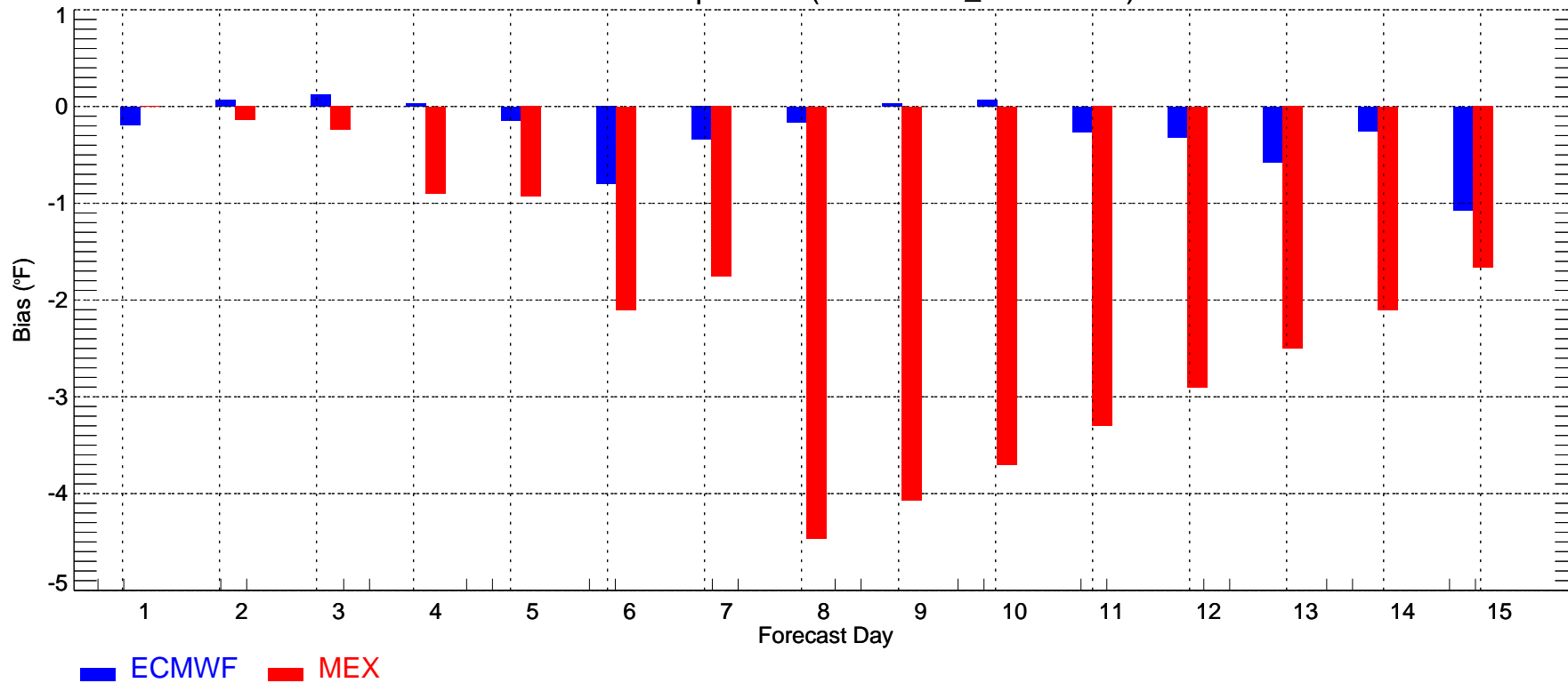

LGA: Max Temperature (2008-11-01_2008-11-30)

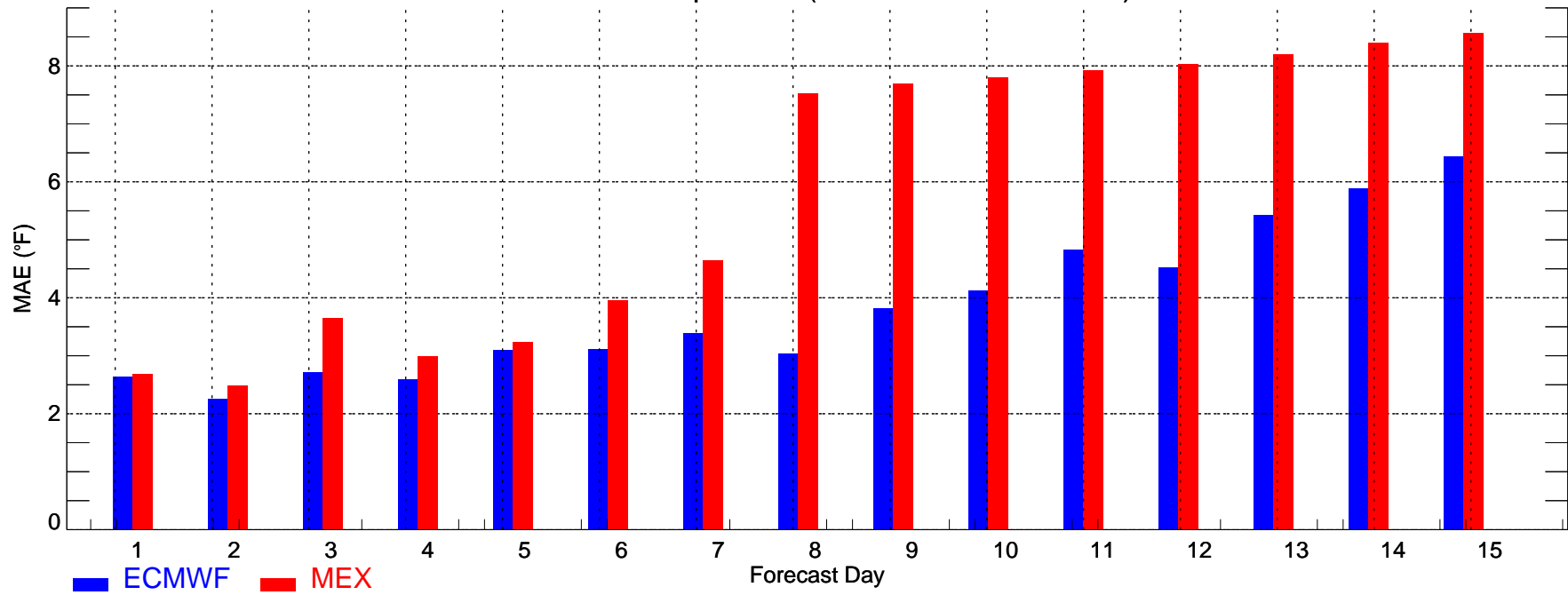

LGA: Max Temperature (2008-11-01_2008-11-30)

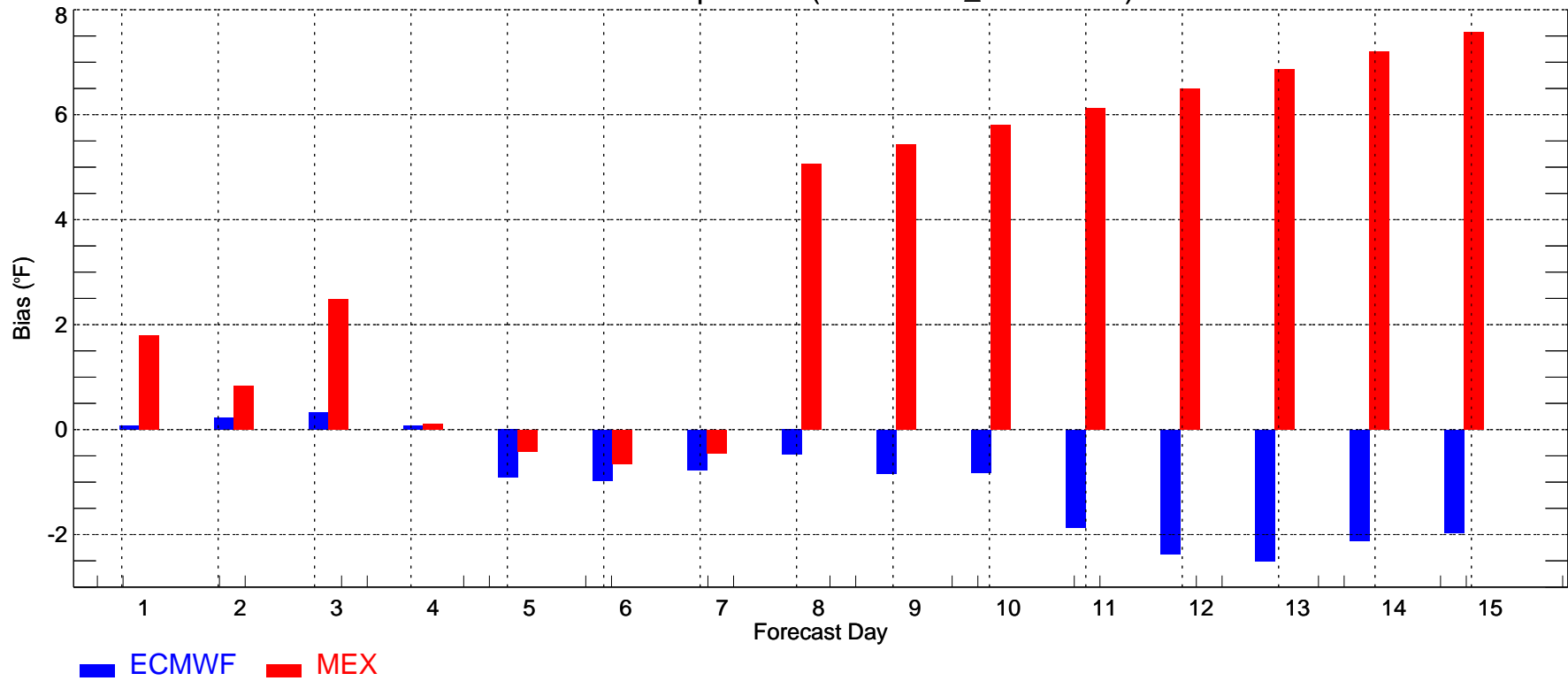

LGA: Min Temperature (2008-11-01_2008-11-30)

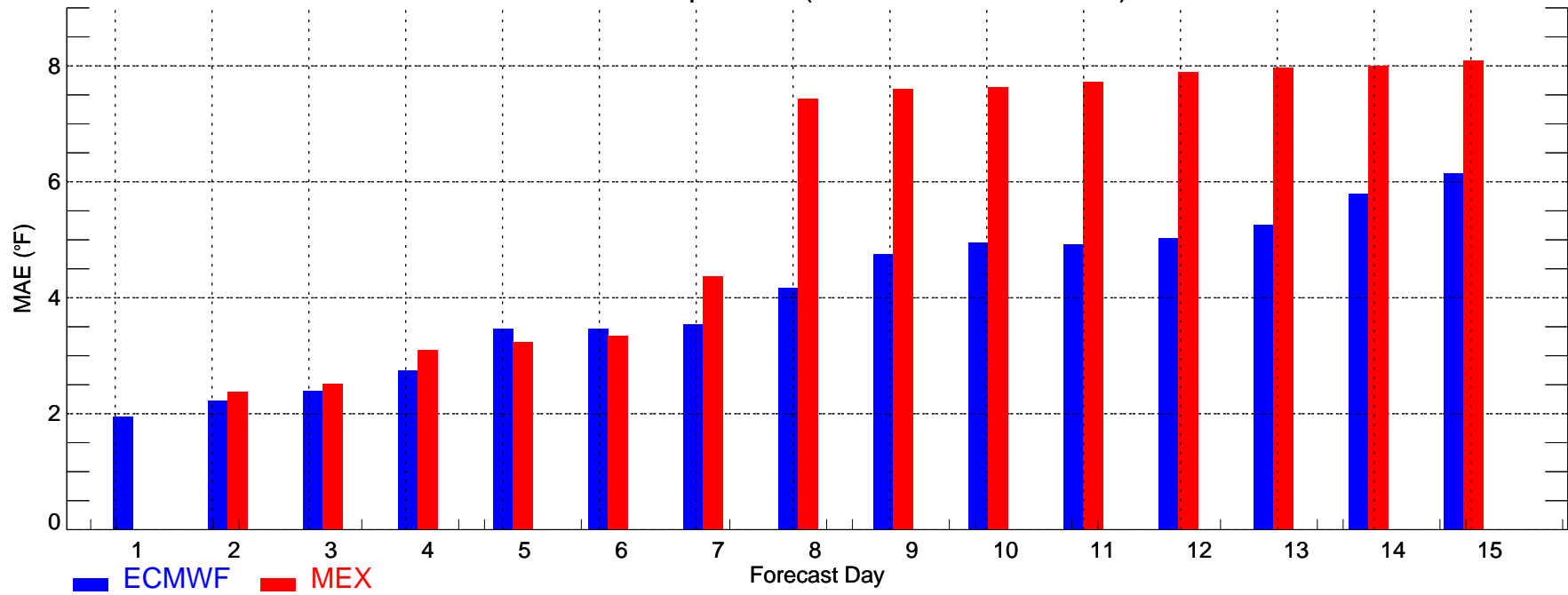

LGA: Min Temperature (2008-11-01_2008-11-30)

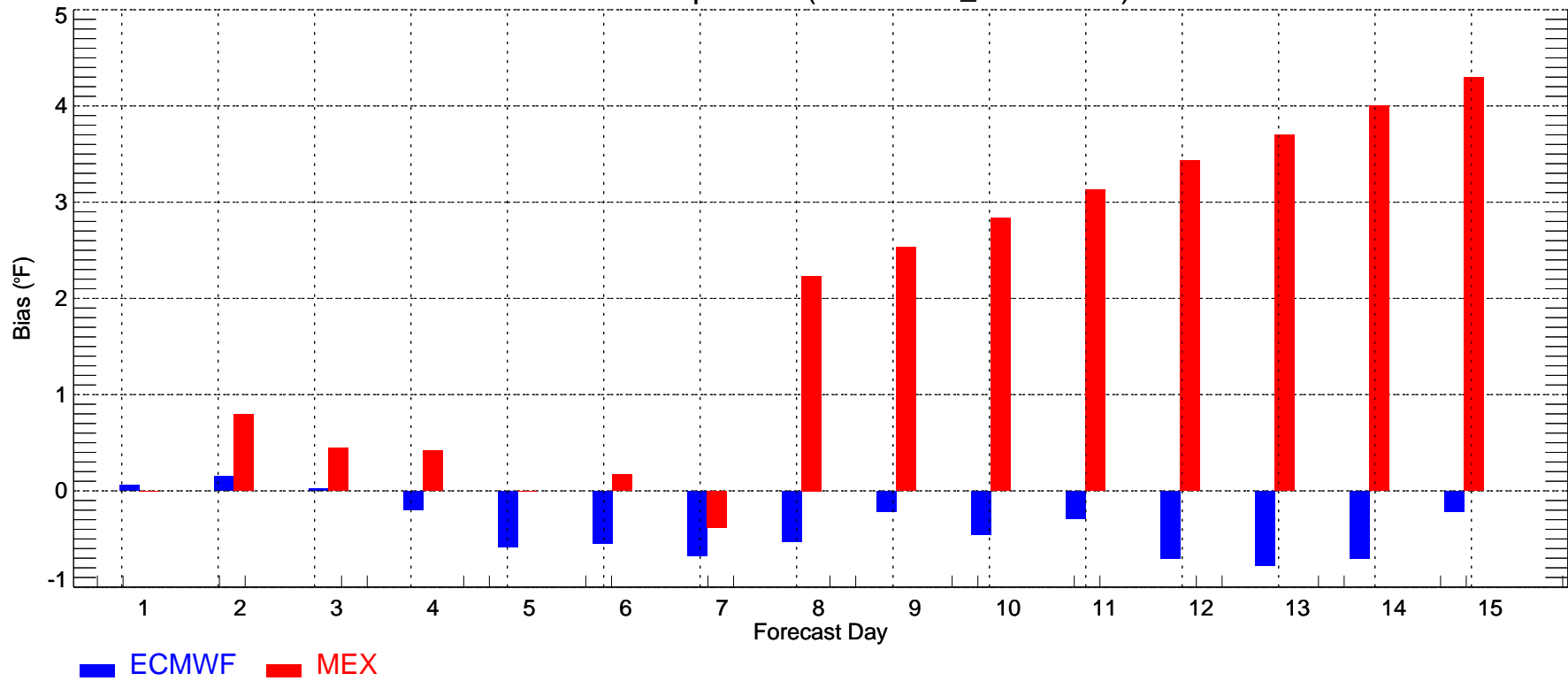

MCI: Max Temperature (2008-11-01_2008-11-30)

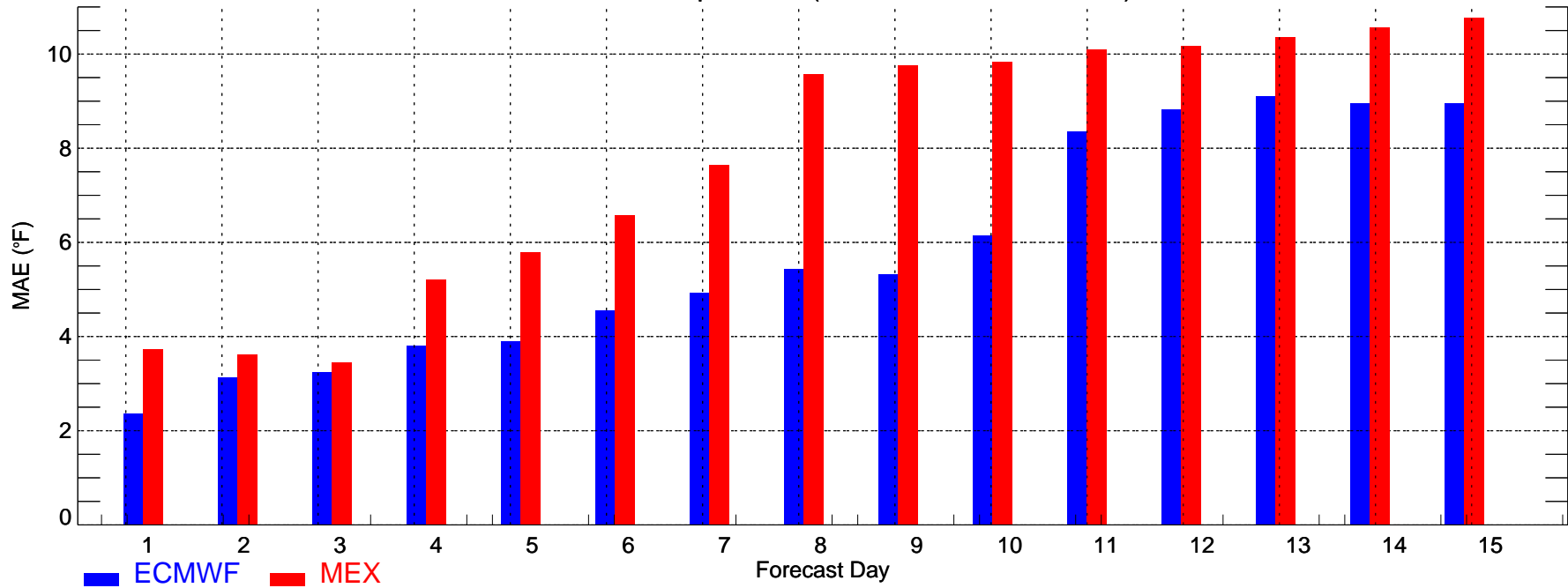

MCI: Max Temperature (2008-11-01_2008-11-30)

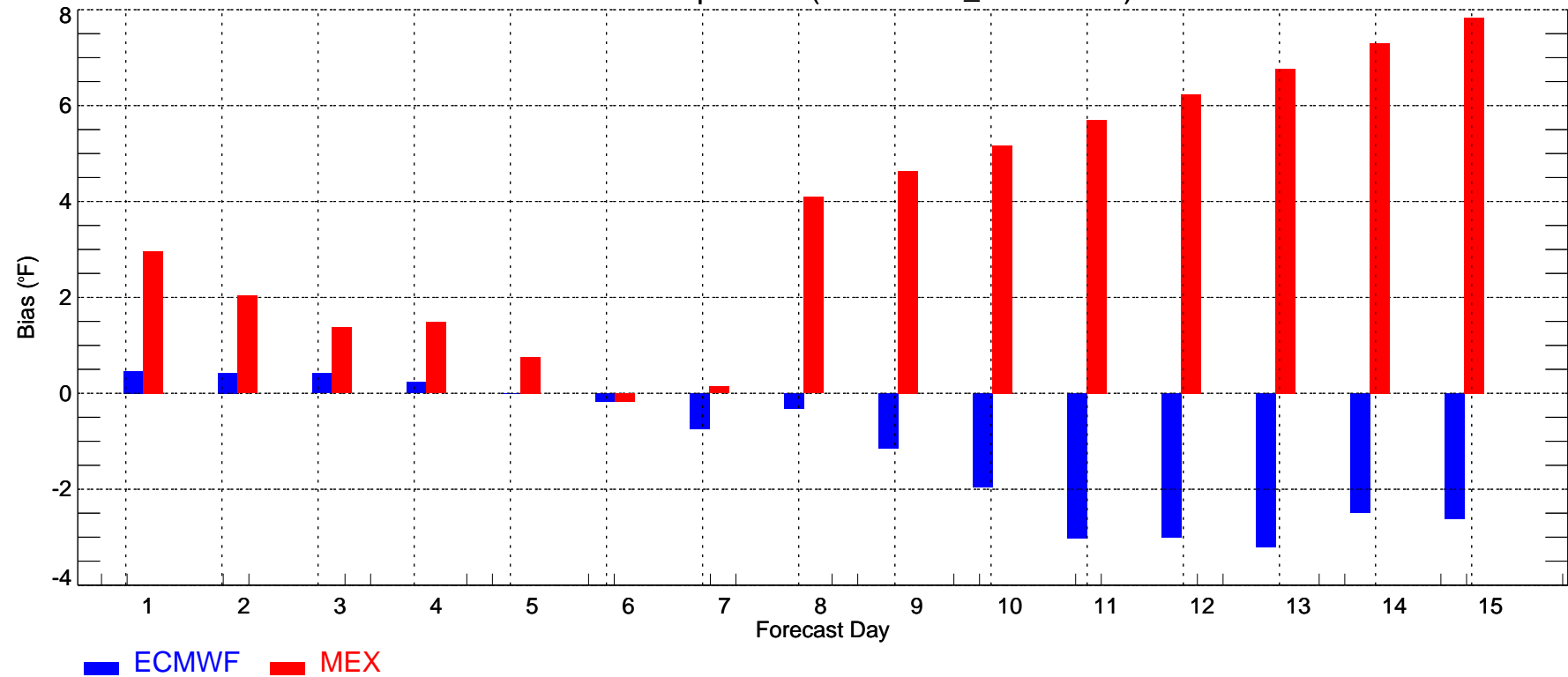

MCI: Min Temperature (2008-11-01_2008-11-30)

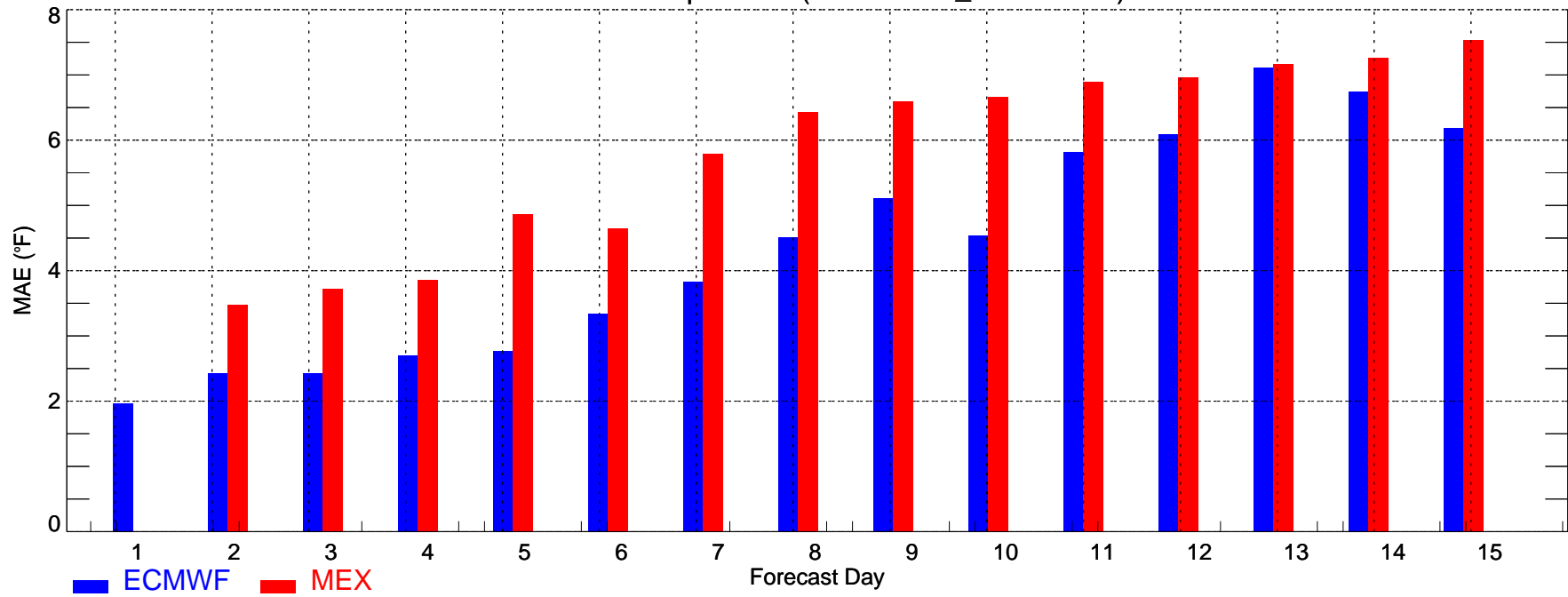

MCI: Min Temperature (2008-11-01_2008-11-30)

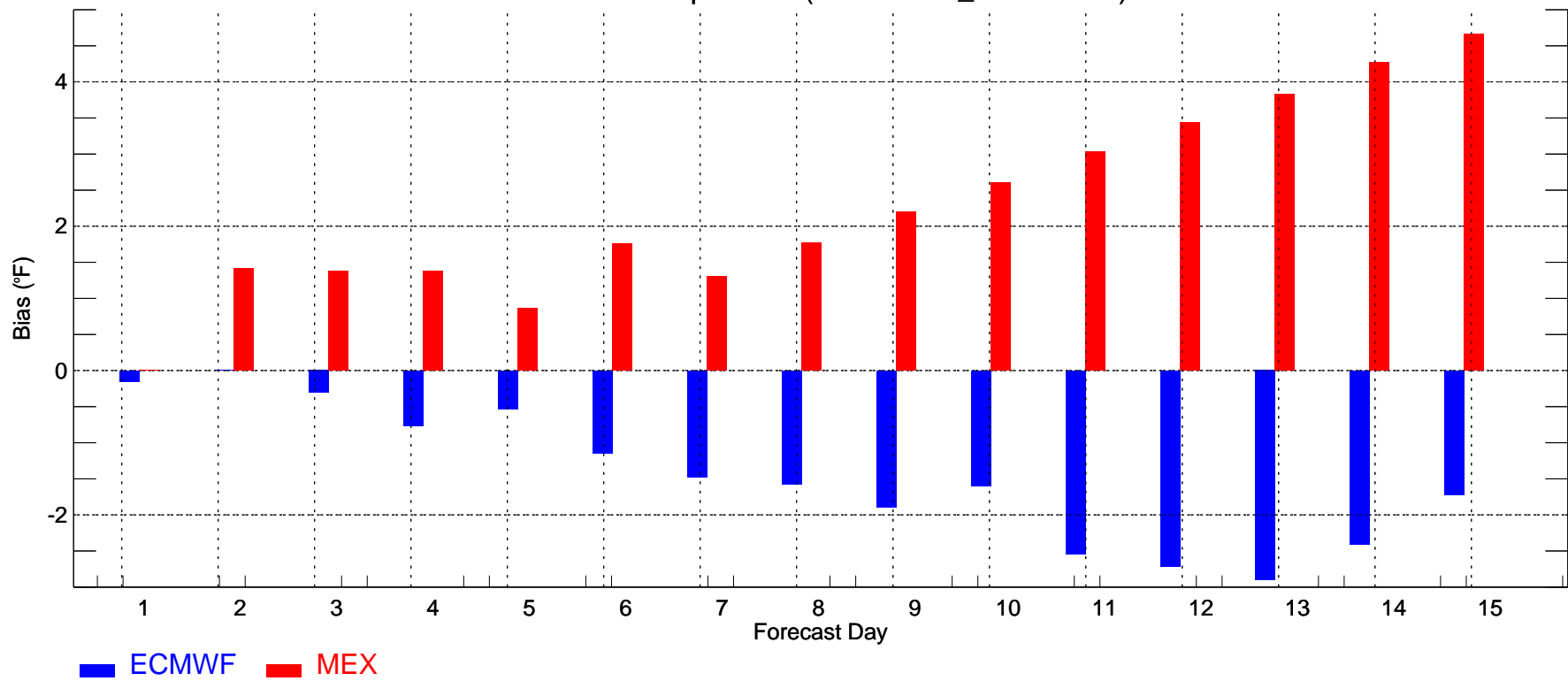

MSP: Max Temperature (2008-11-01_2008-11-30)

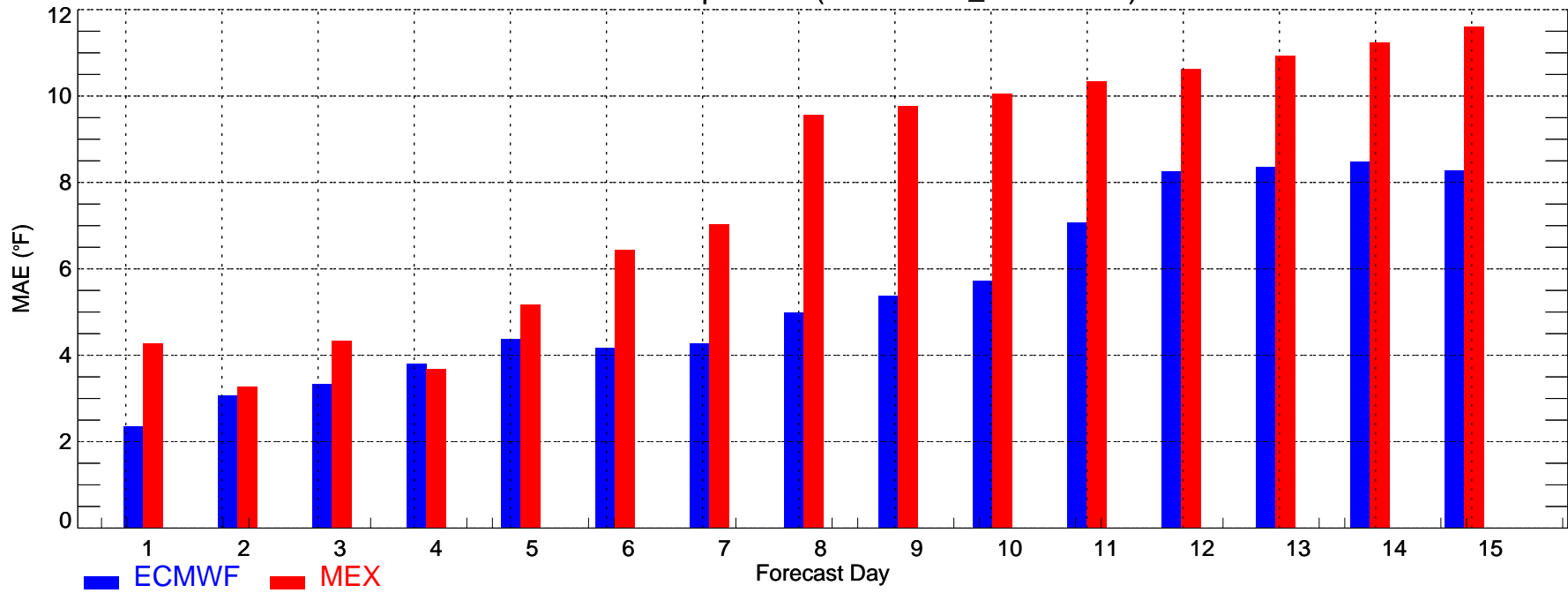

MSP: Max Temperature (2008-11-01_2008-11-30)

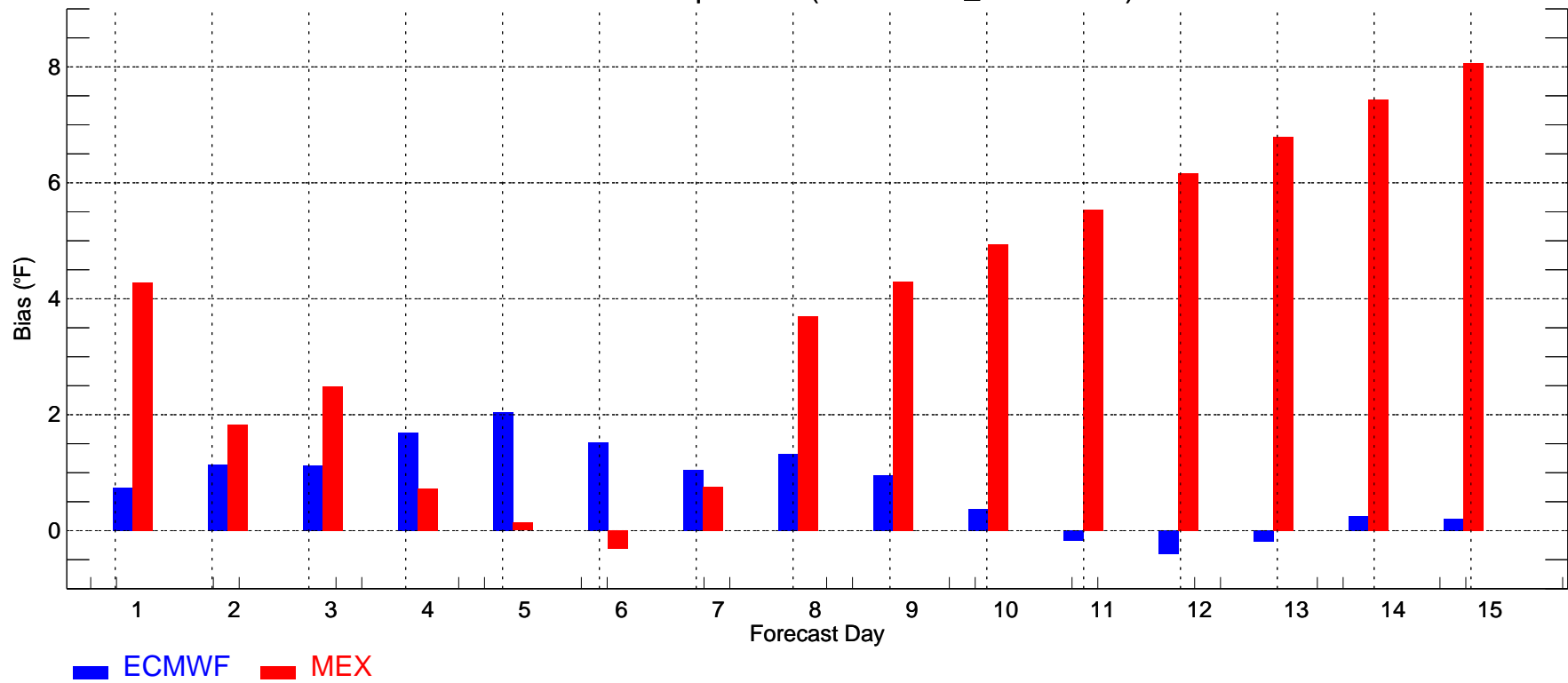

MSP: Min Temperature (2008-11-01_2008-11-30)

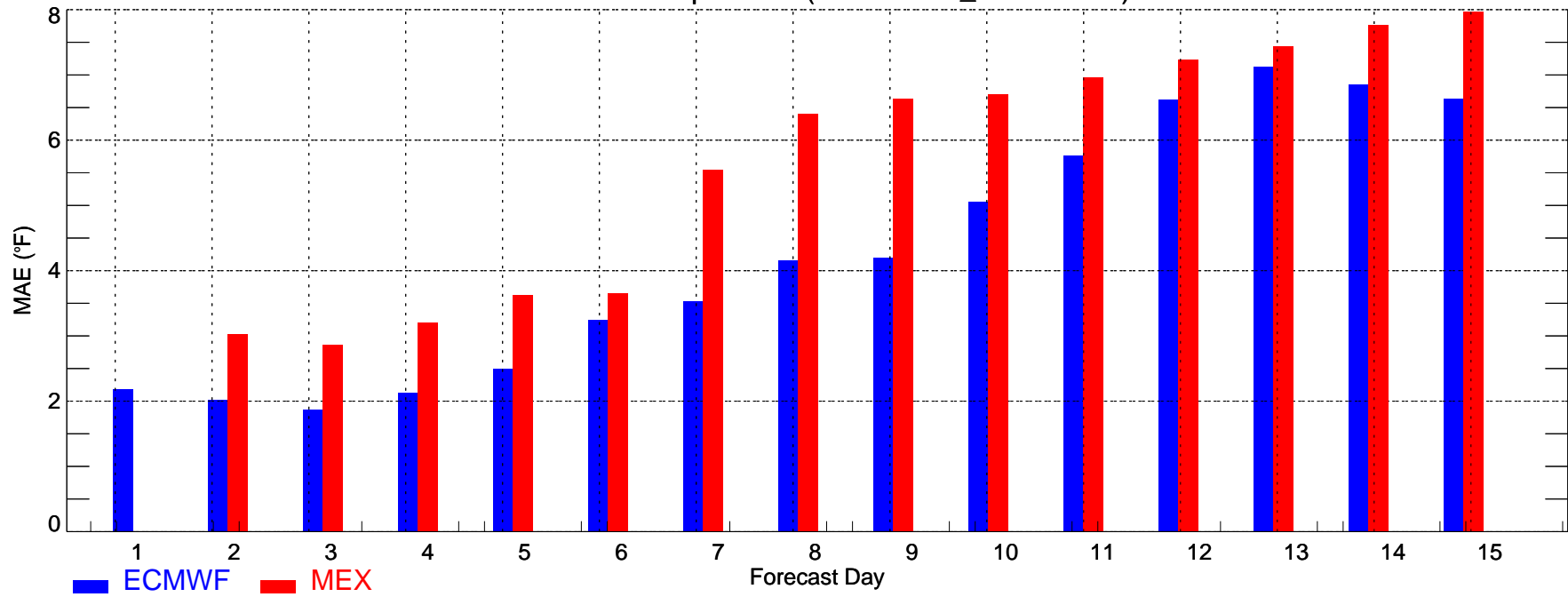

MSP: Min Temperature (2008-11-01_2008-11-30)

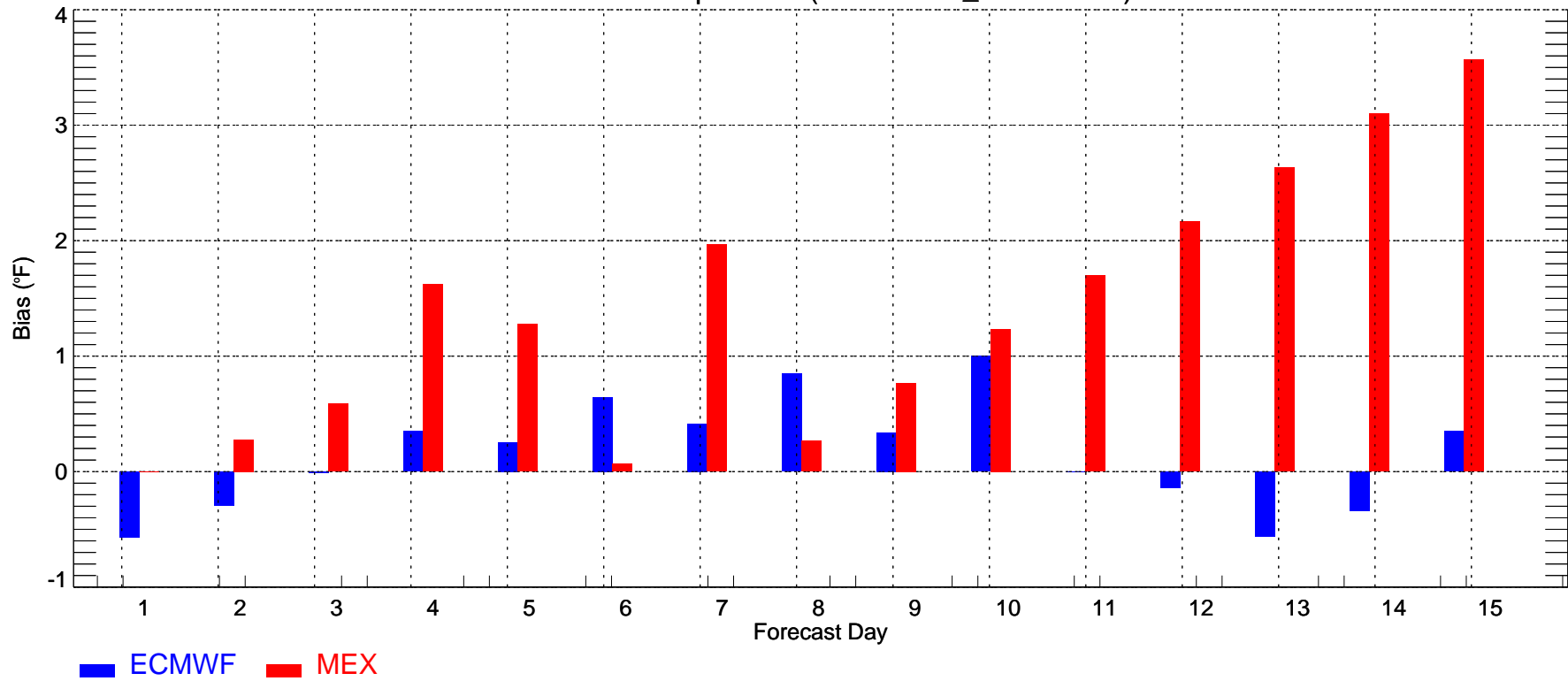

ORD: Max Temperature (2008-11-01_2008-11-30)

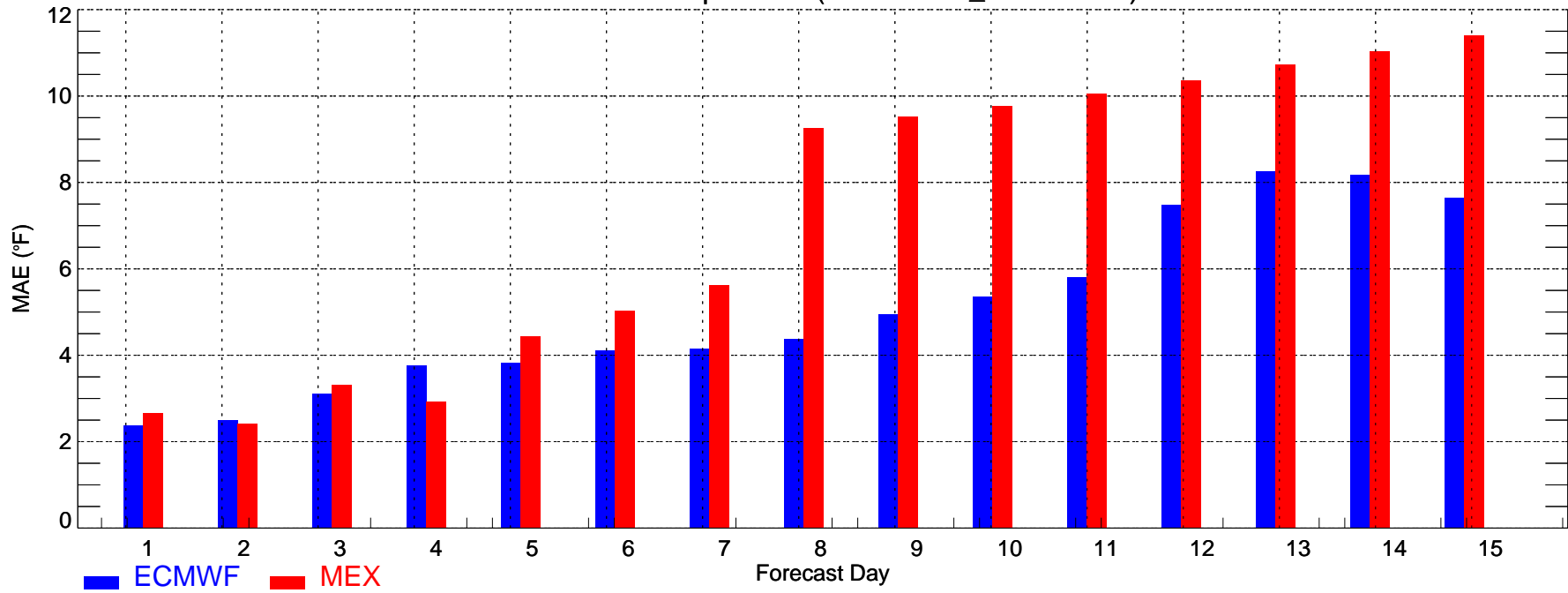

ORD: Max Temperature (2008-11-01_2008-11-30)

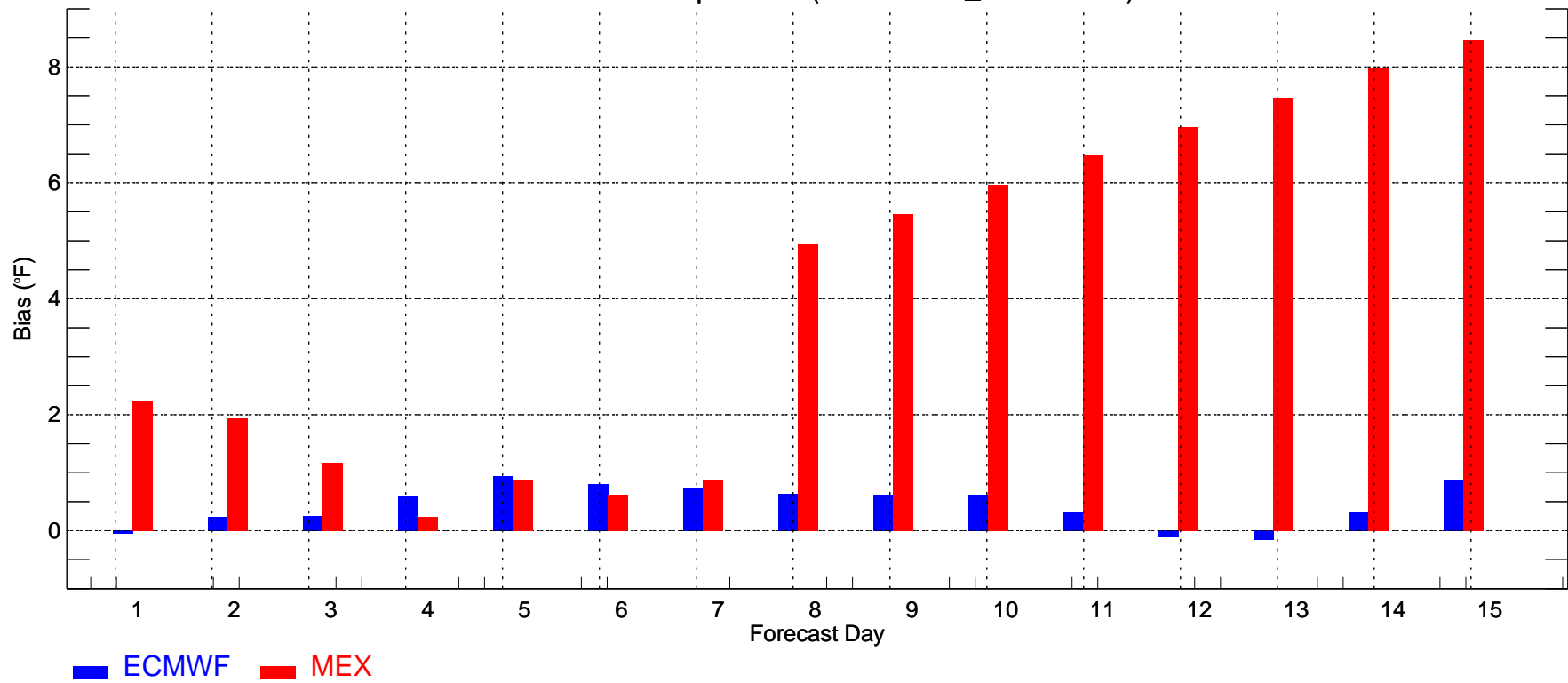

ORD: Min Temperature (2008-11-01_2008-11-30)

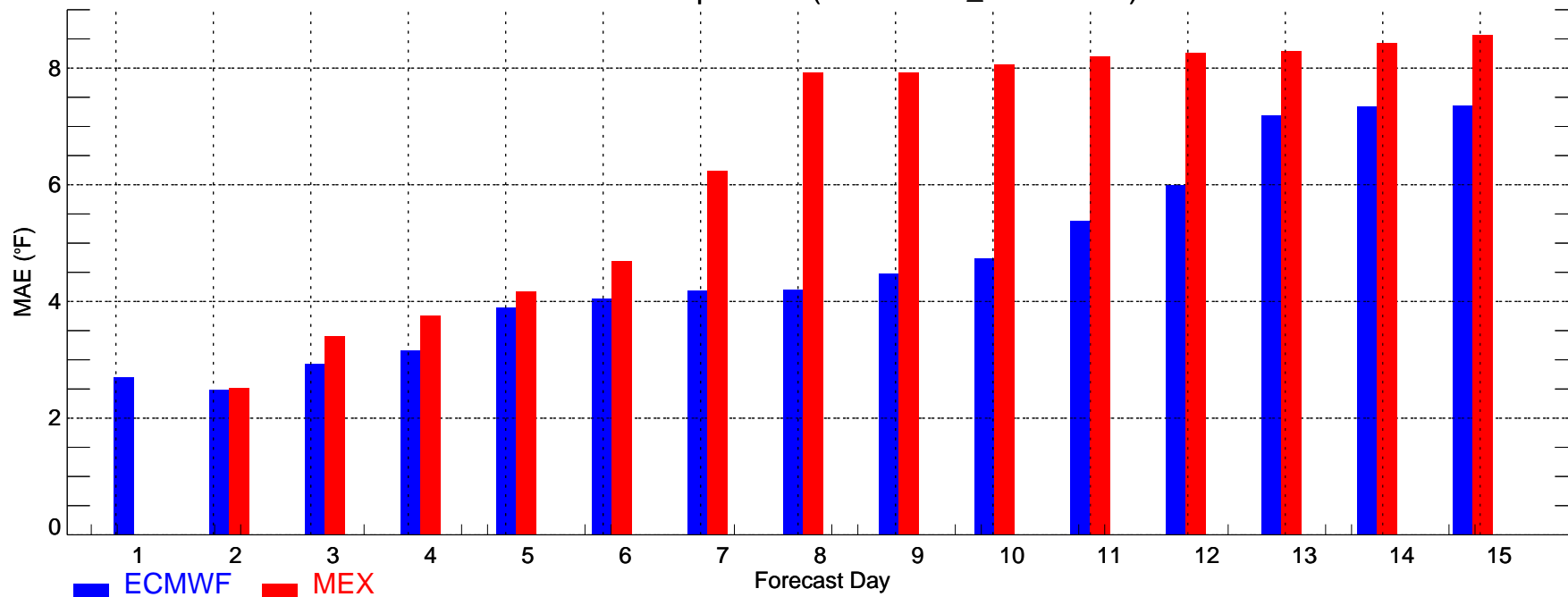

ORD: Min Temperature (2008-11-01_2008-11-30)

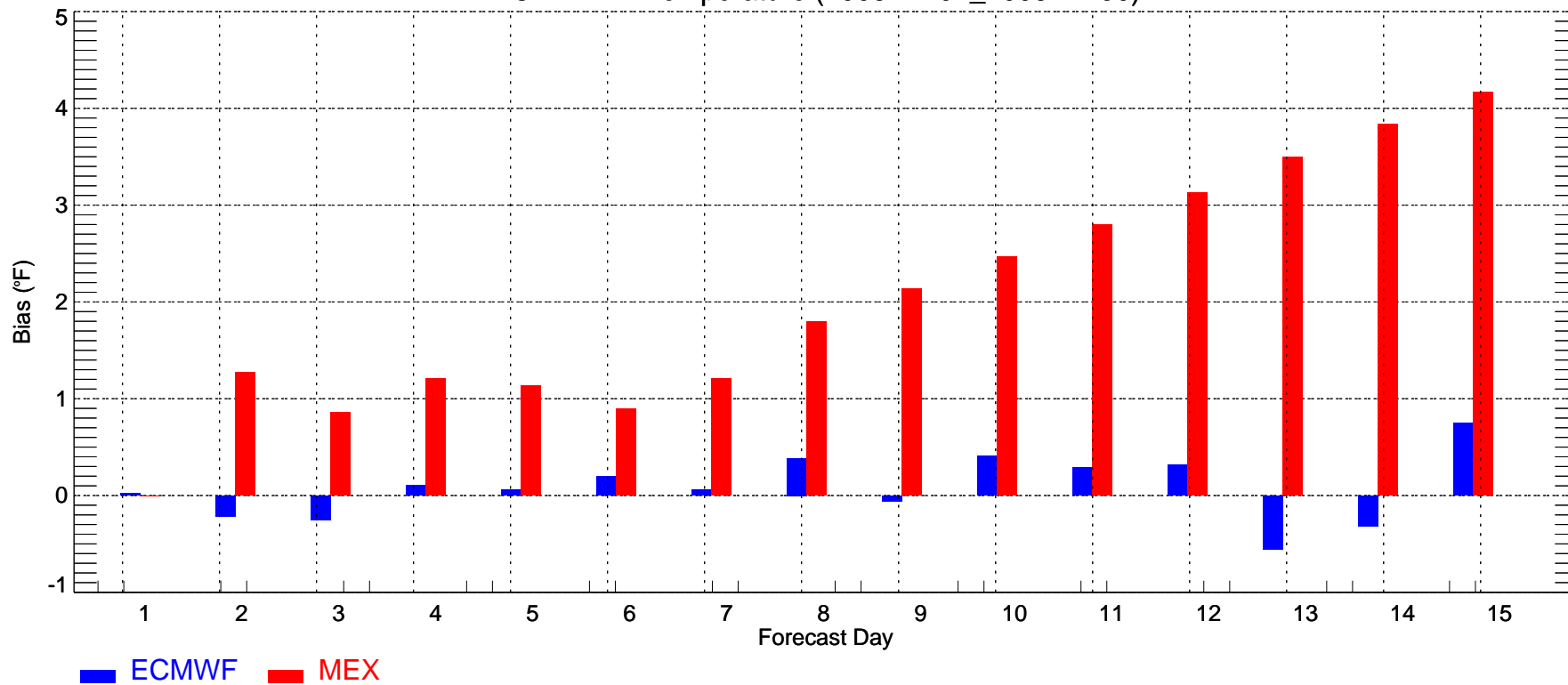

PDX: Max Temperature (2008-11-01_2008-11-30)

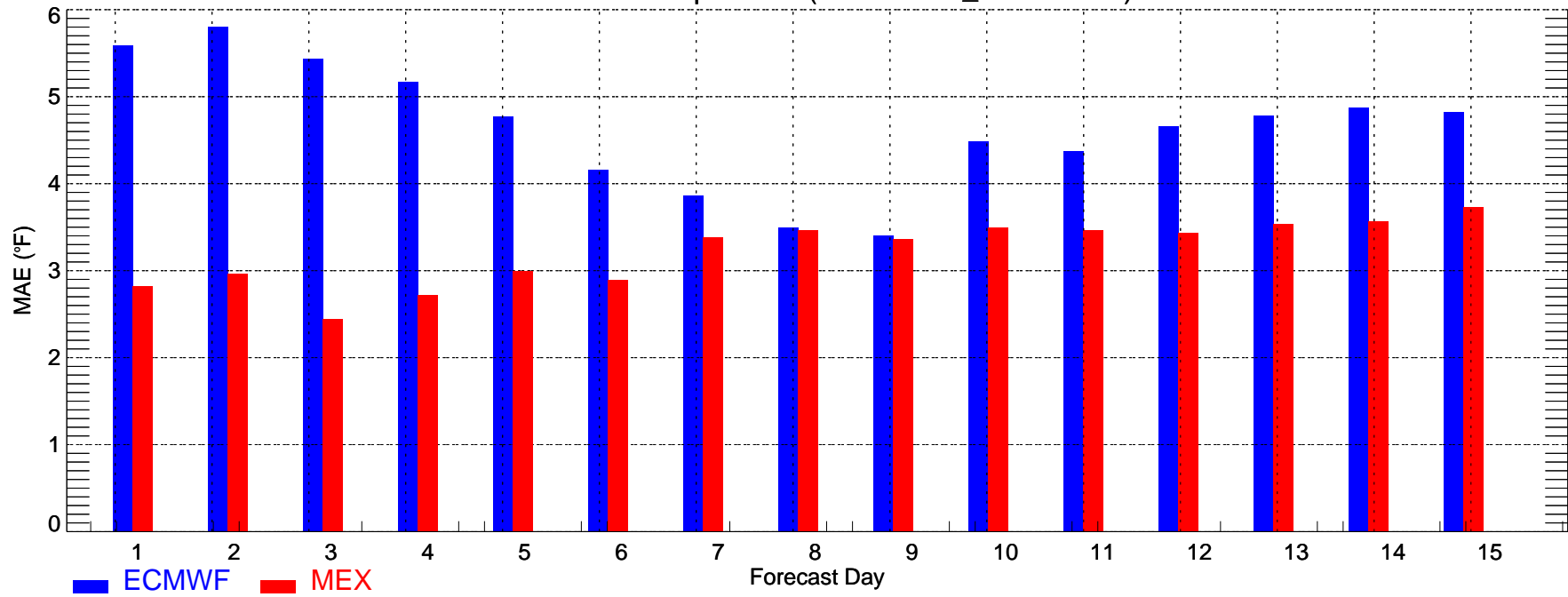

PDX: Max Temperature (2008-11-01_2008-11-30)

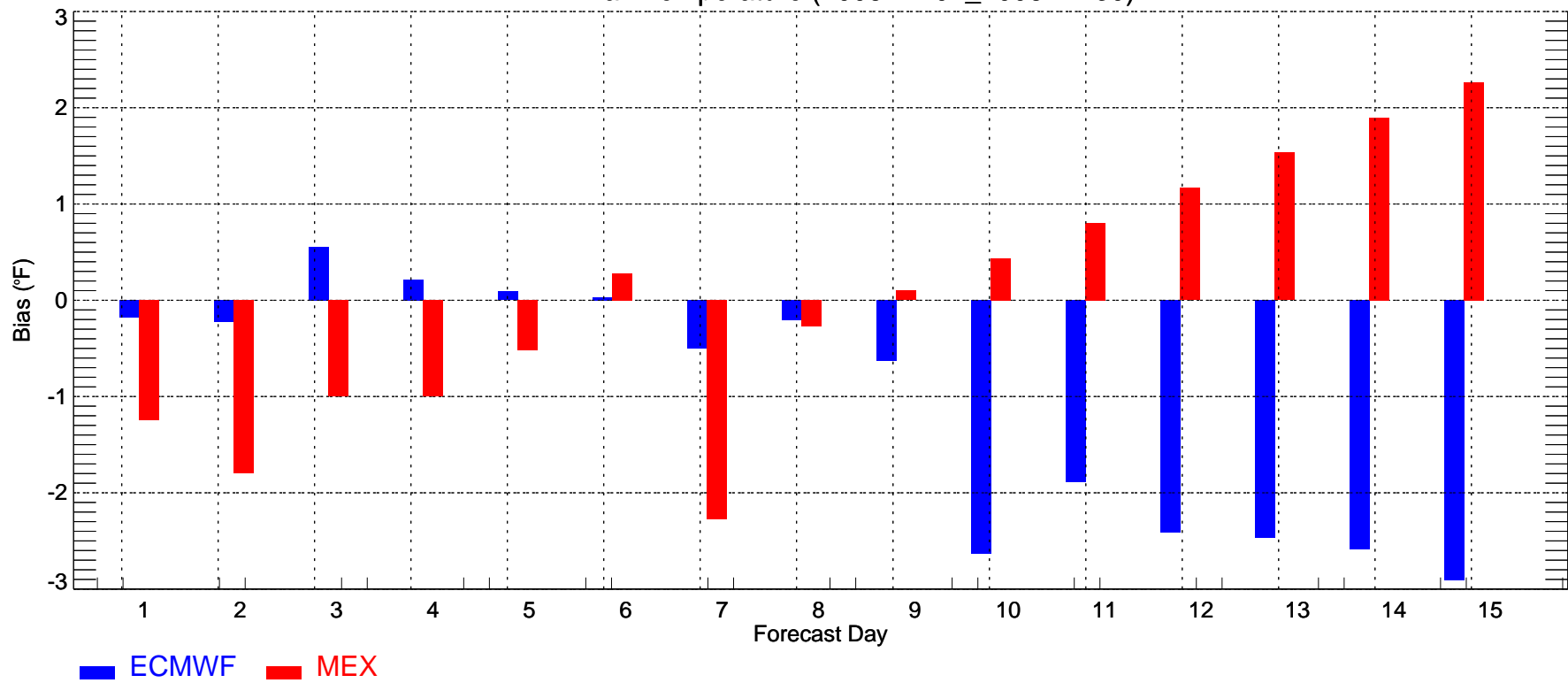

PDX: Min Temperature (2008-11-01_2008-11-30)

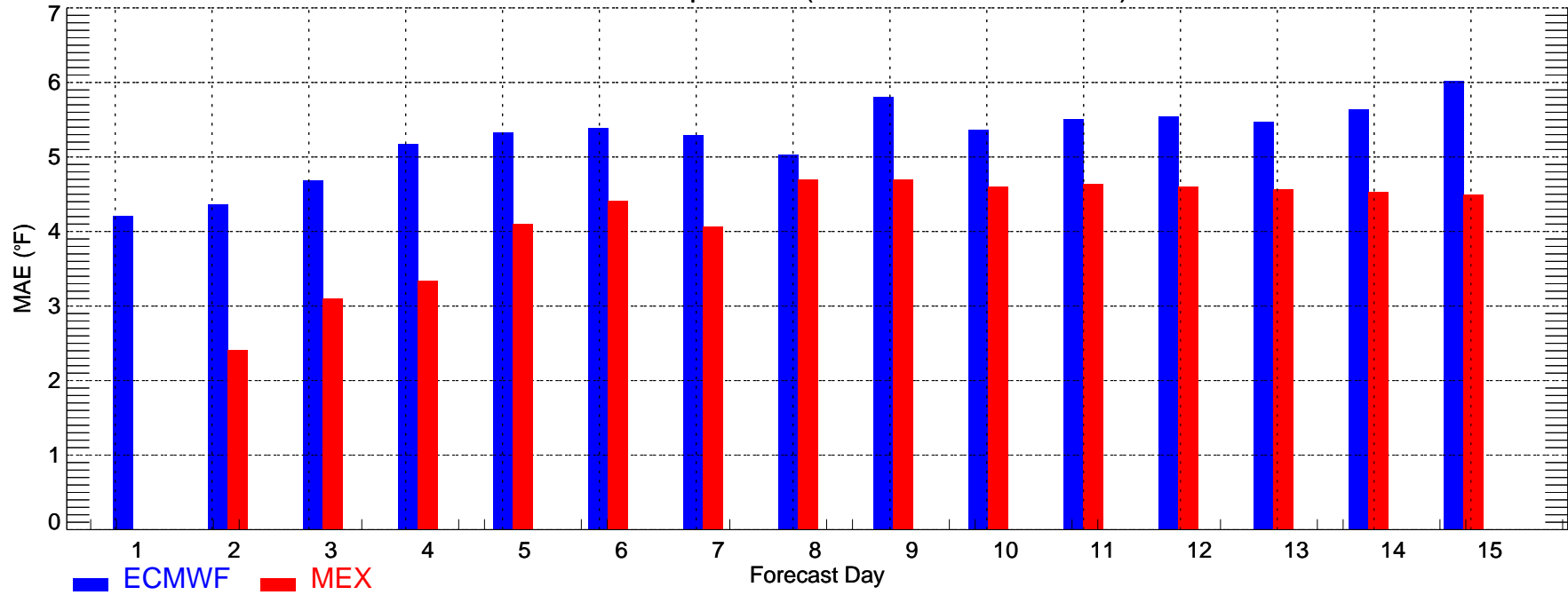

PDX: Min Temperature (2008-11-01_2008-11-30)

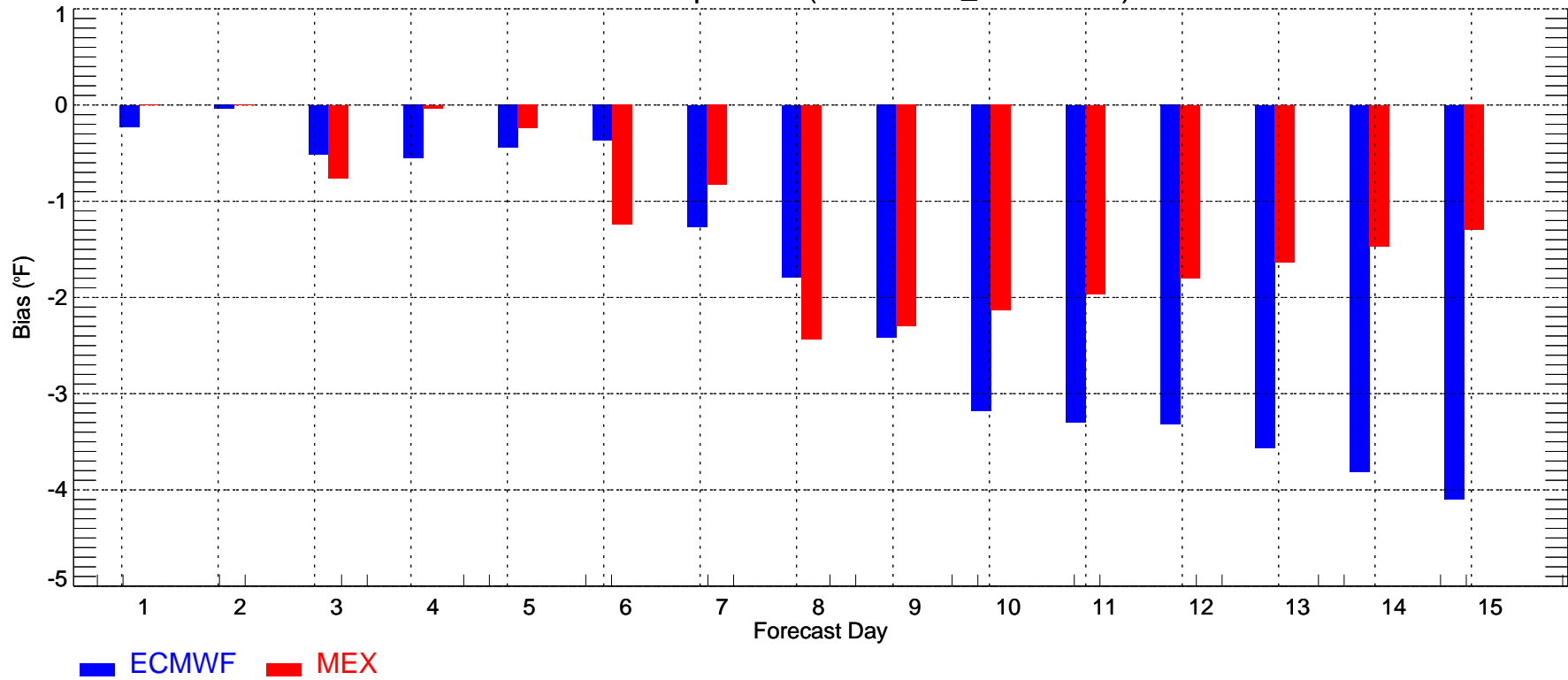

PHL: Max Temperature (2008-11-01_2008-11-30)

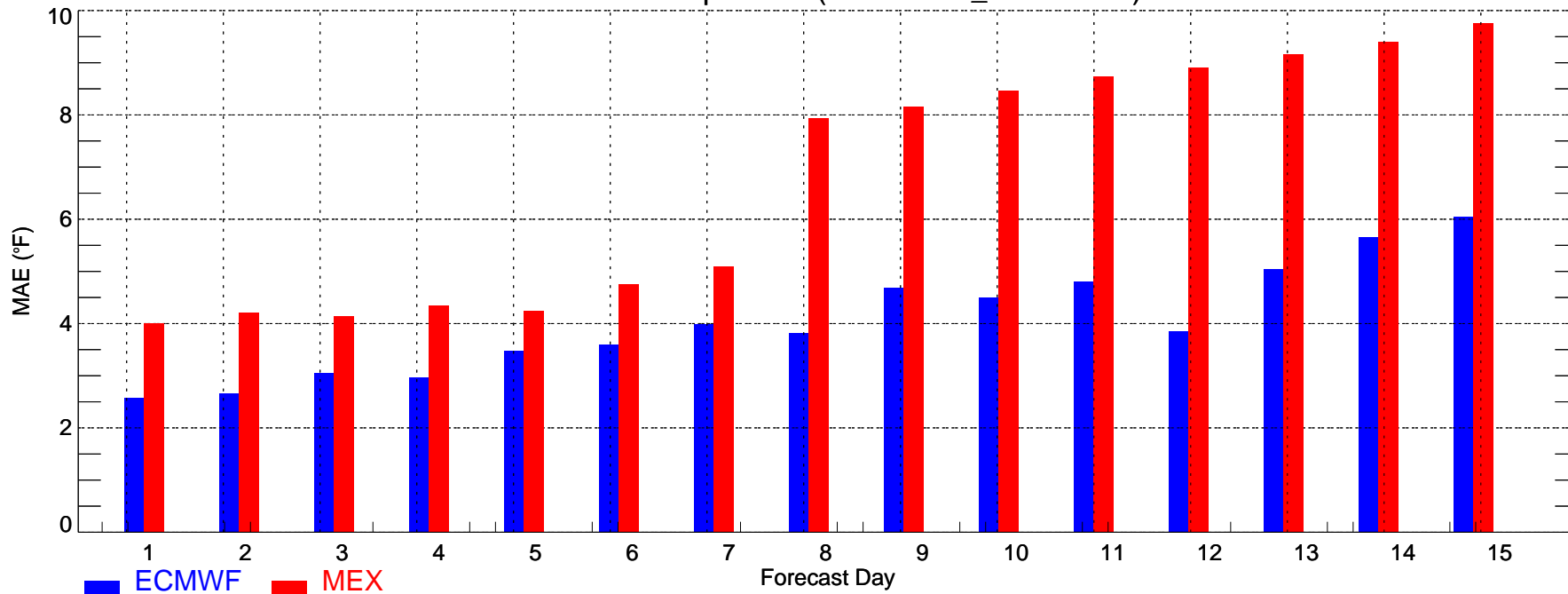

PHL: Max Temperature (2008-11-01_2008-11-30)

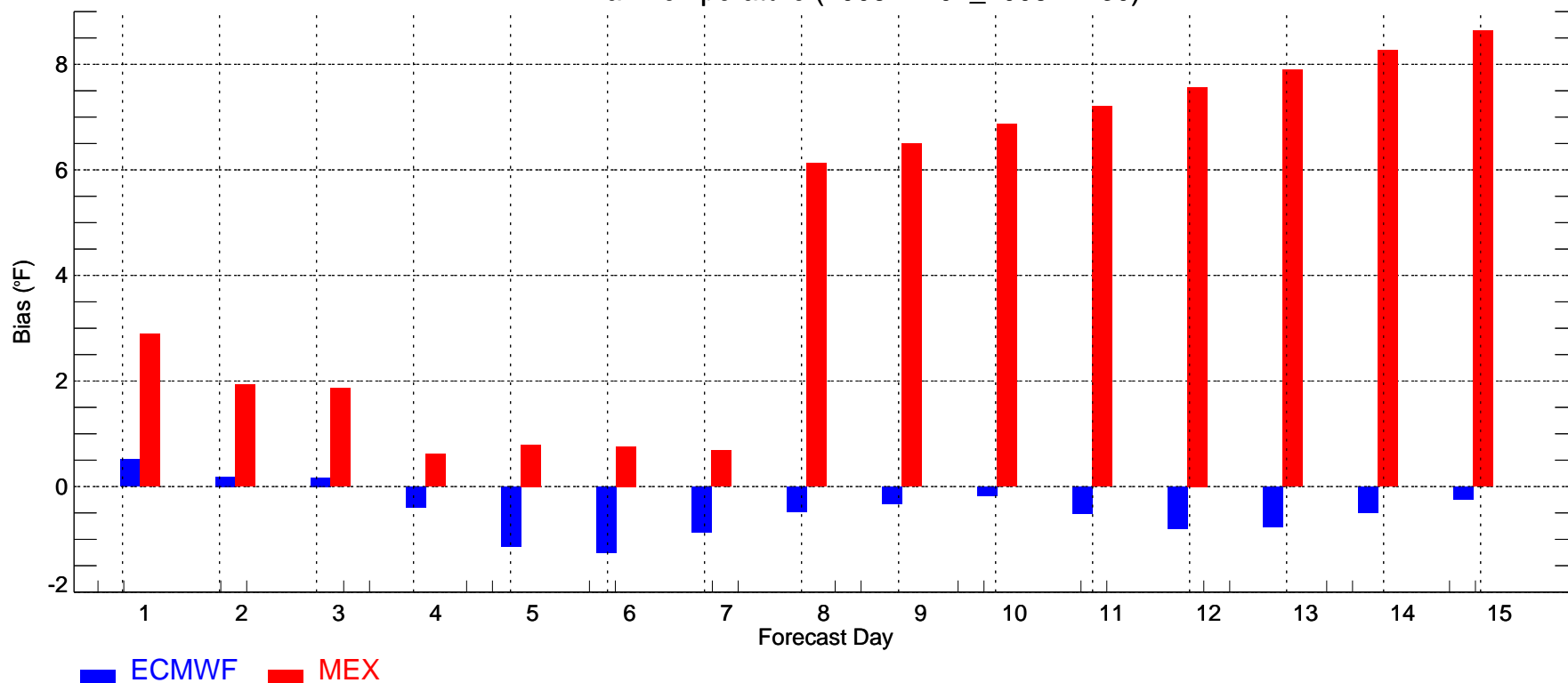

PHL: Min Temperature (2008-11-01_2008-11-30)

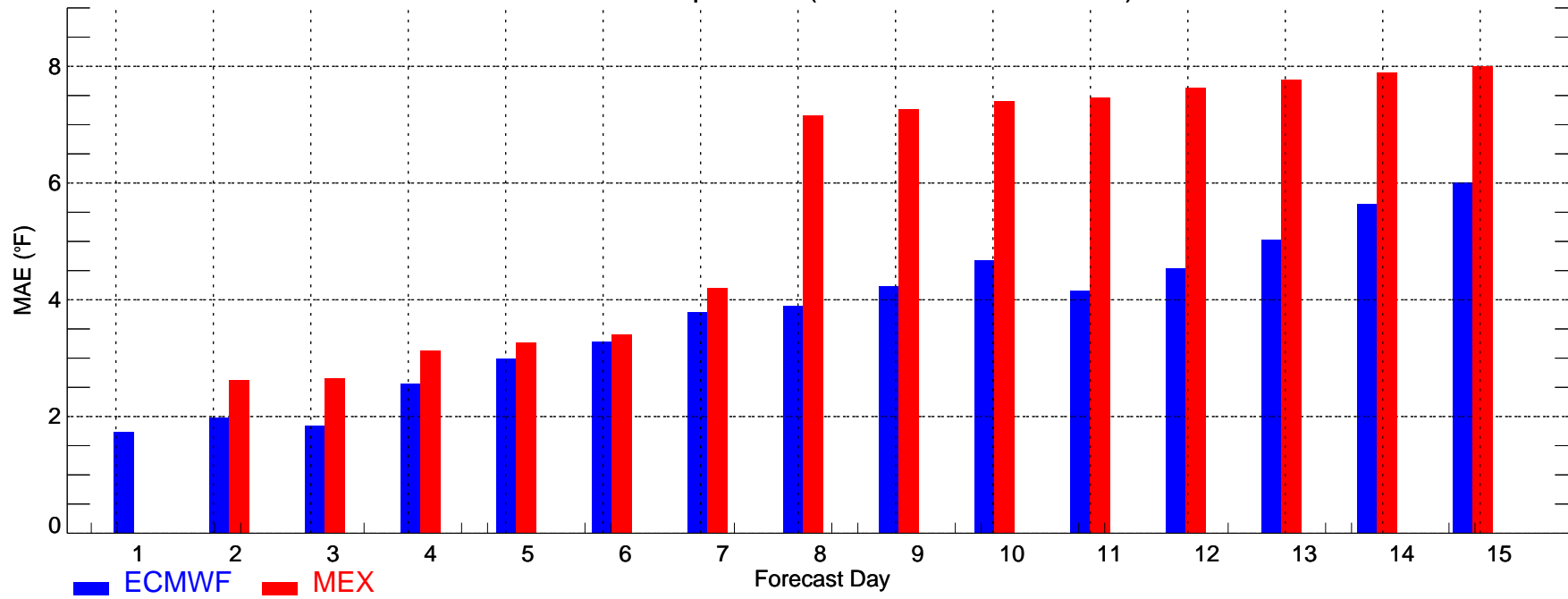

PHL: Min Temperature (2008-11-01_2008-11-30)

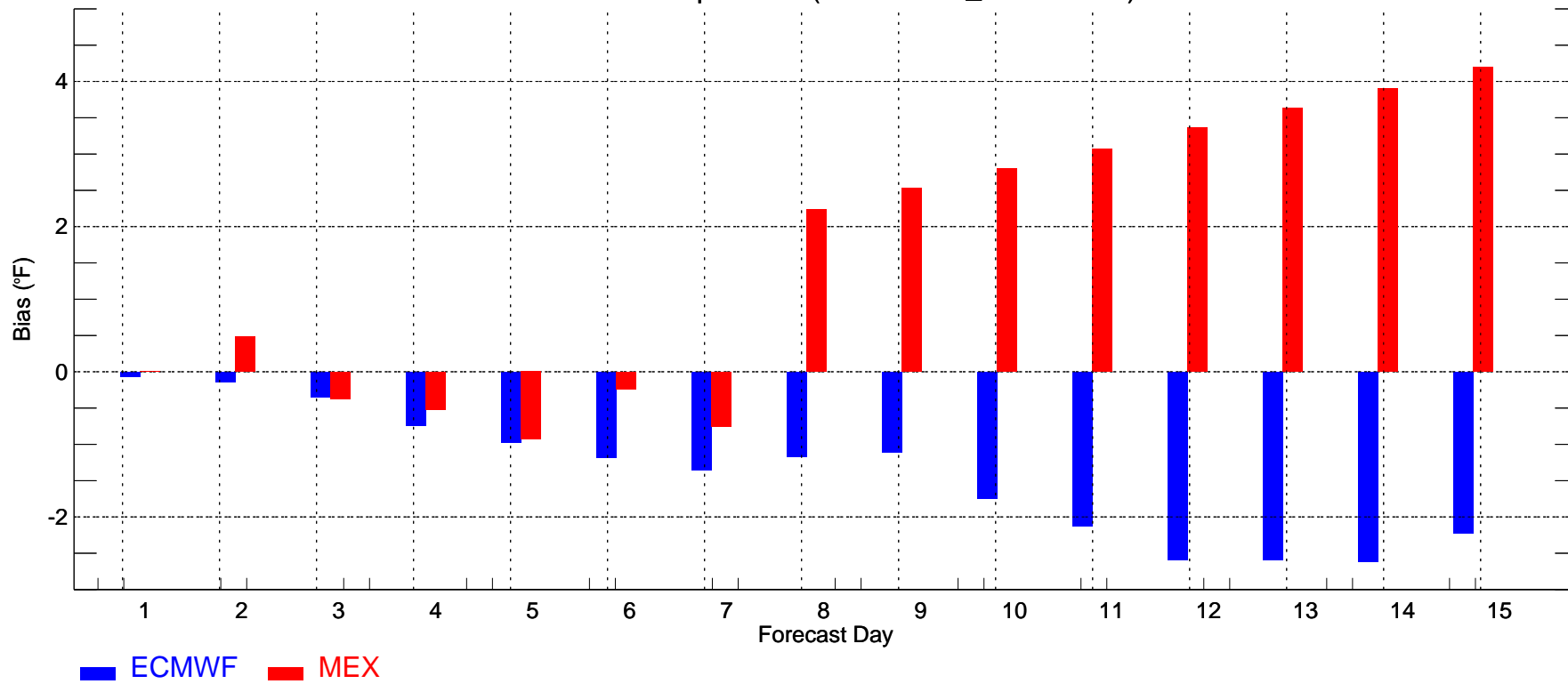

SAC: Max Temperature (2008-11-01_2008-11-30)

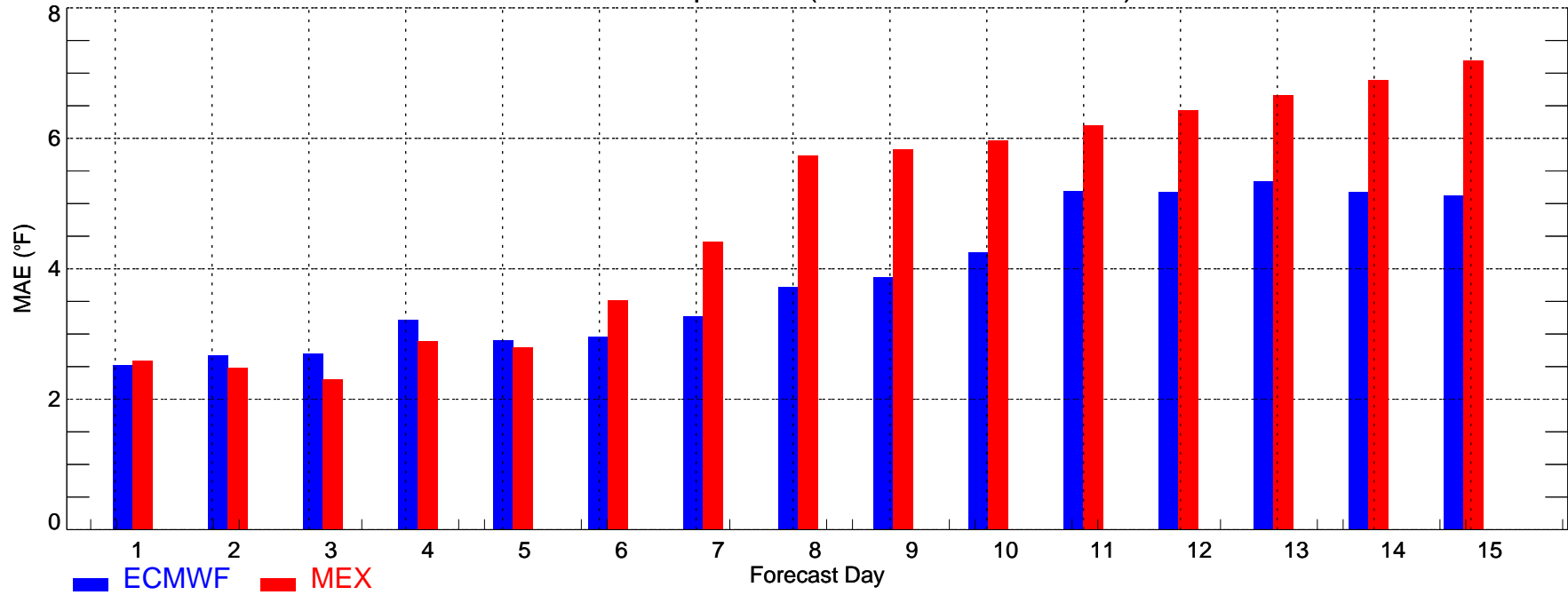

SAC: Max Temperature (2008-11-01_2008-11-30)

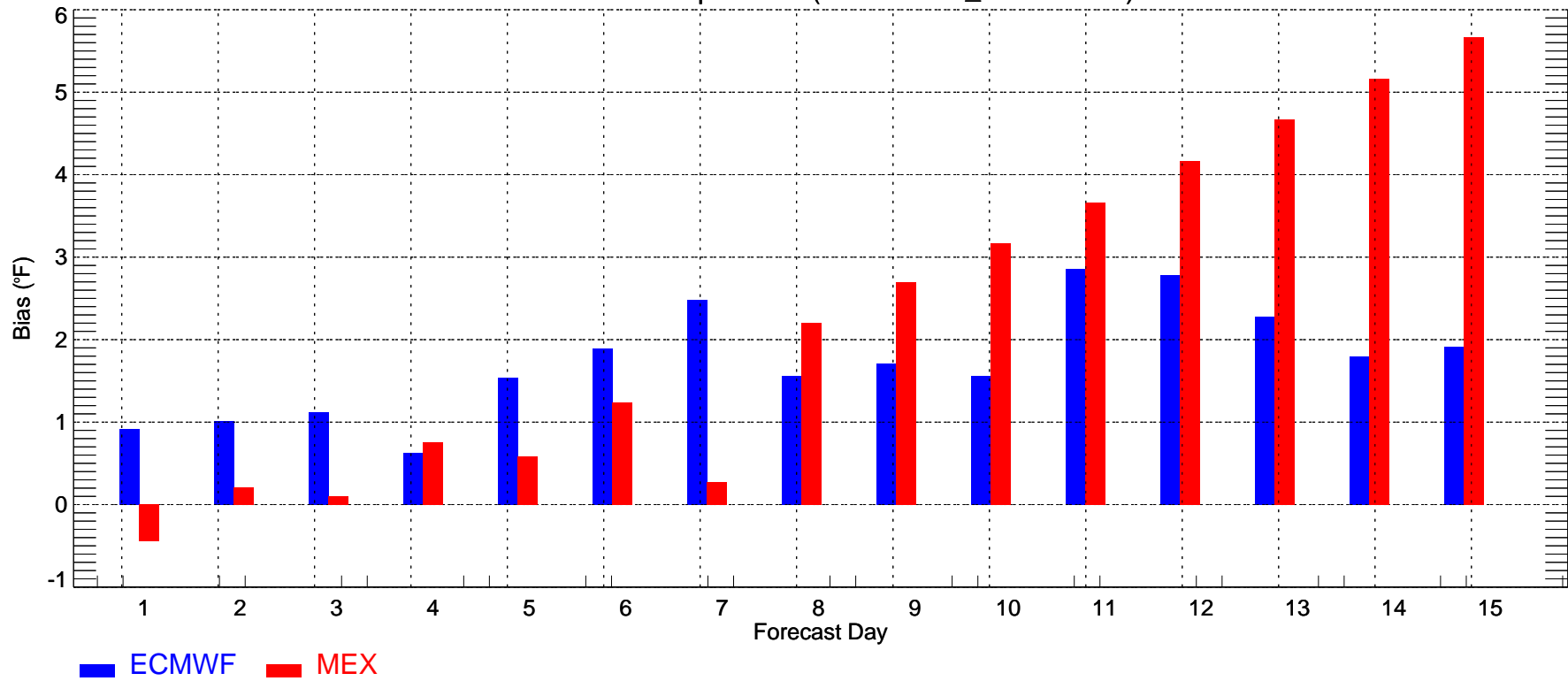

SAC: Min Temperature (2008-11-01_2008-11-30)

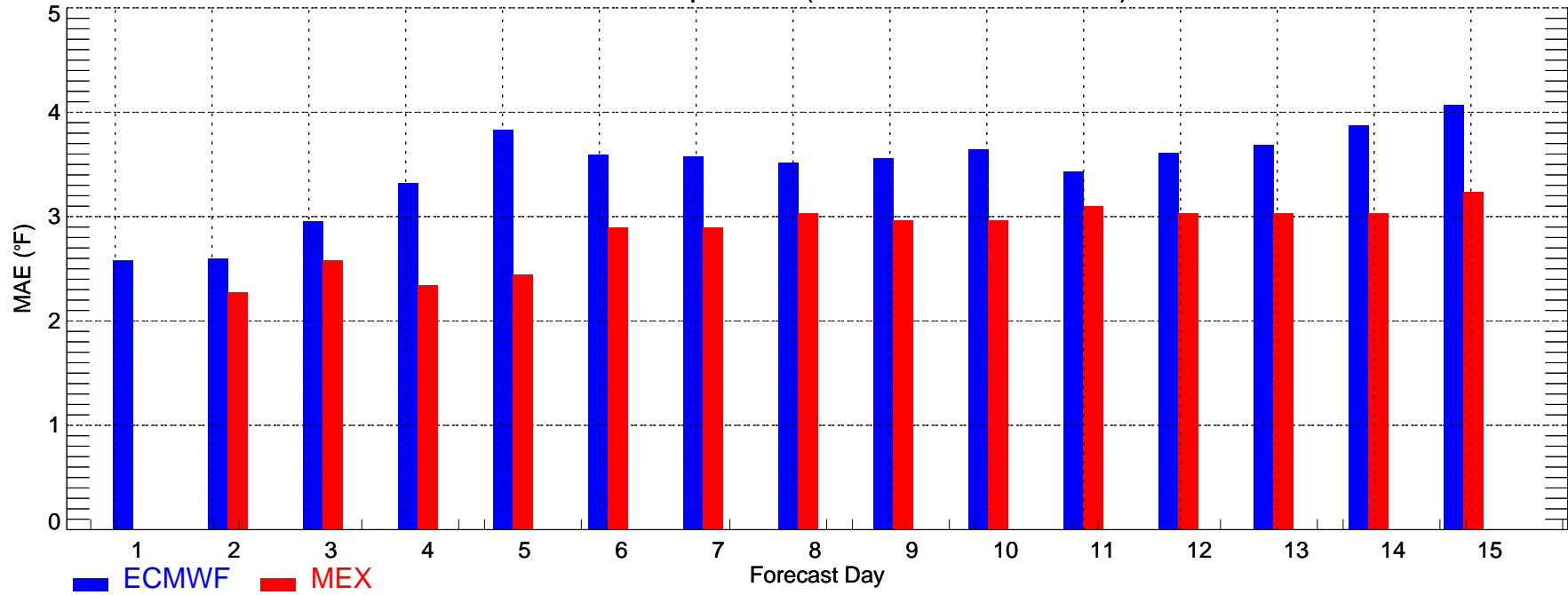

SAC: Min Temperature (2008-11-01_2008-11-30)

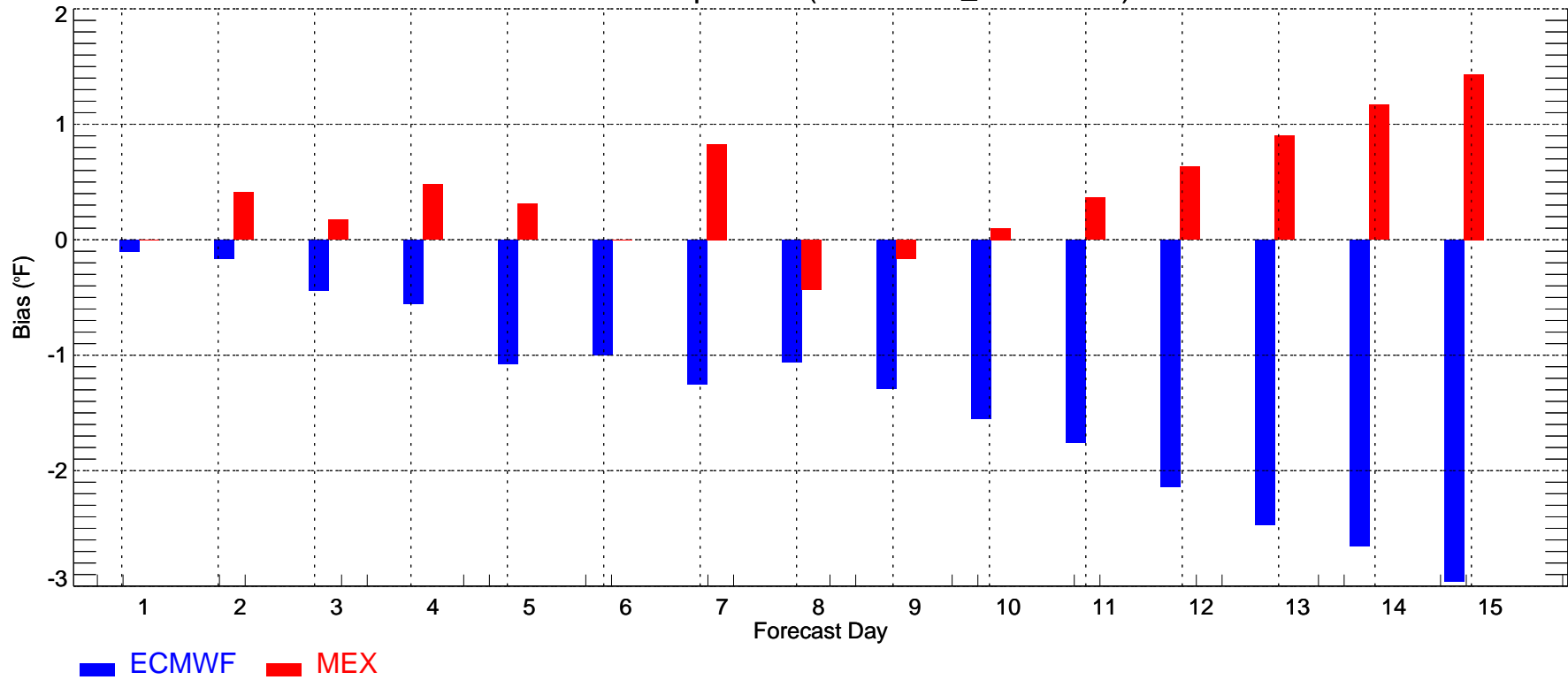

SLC: Max Temperature (2008-11-01_2008-11-30)

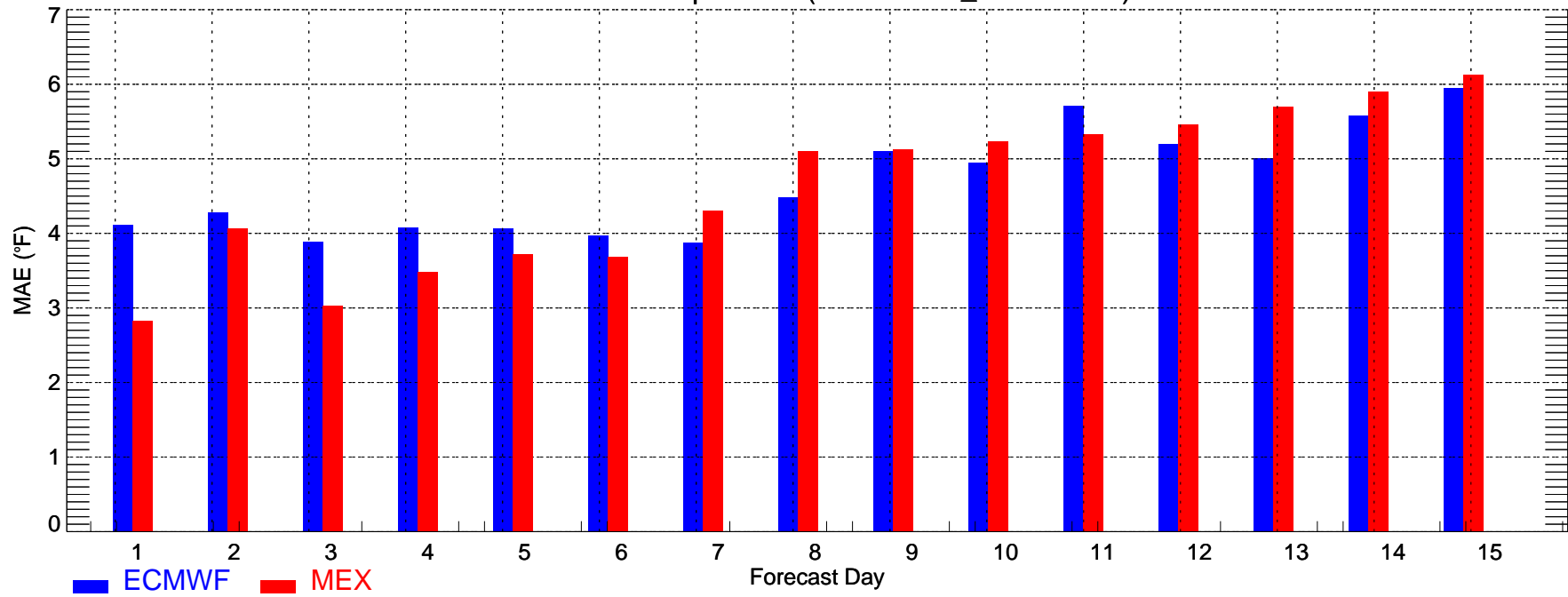

SLC: Max Temperature (2008-11-01_2008-11-30)

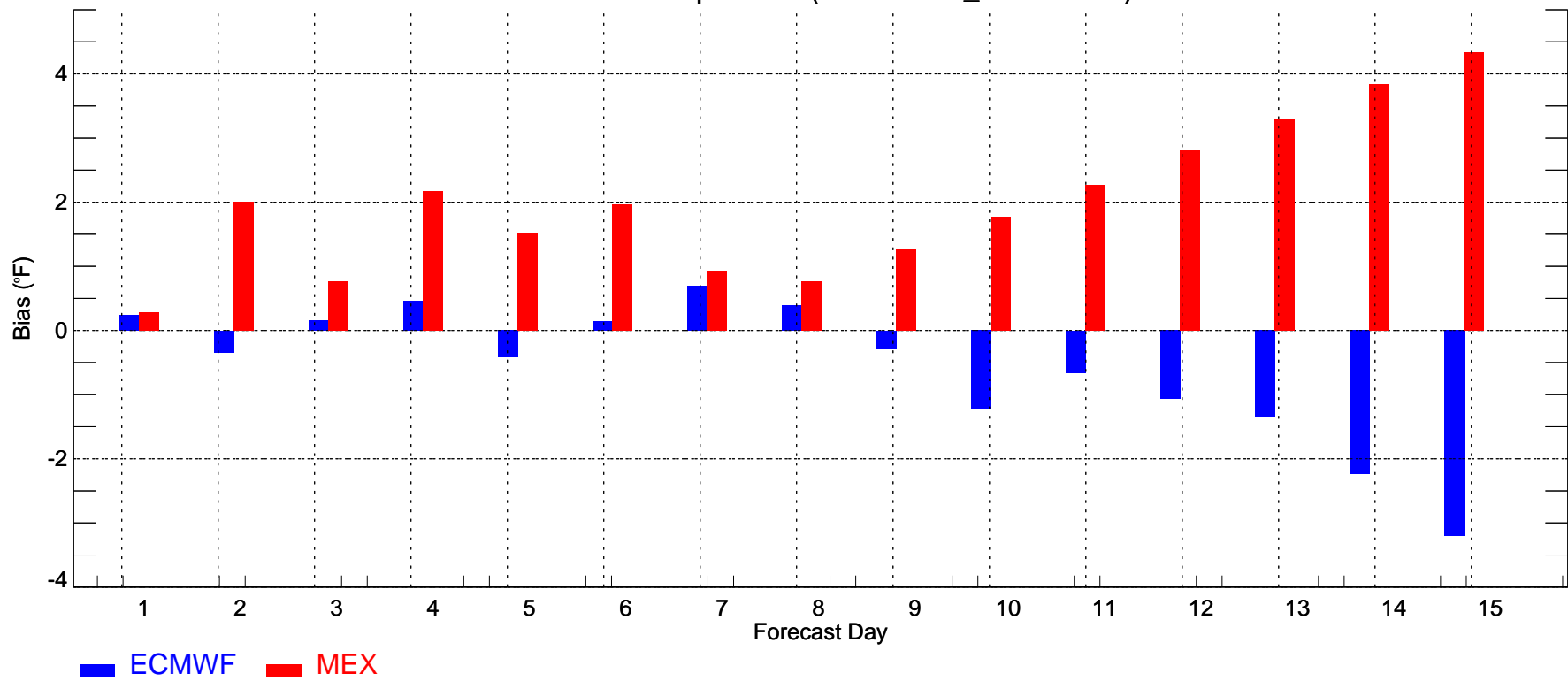

SLC: Min Temperature (2008-11-01_2008-11-30)

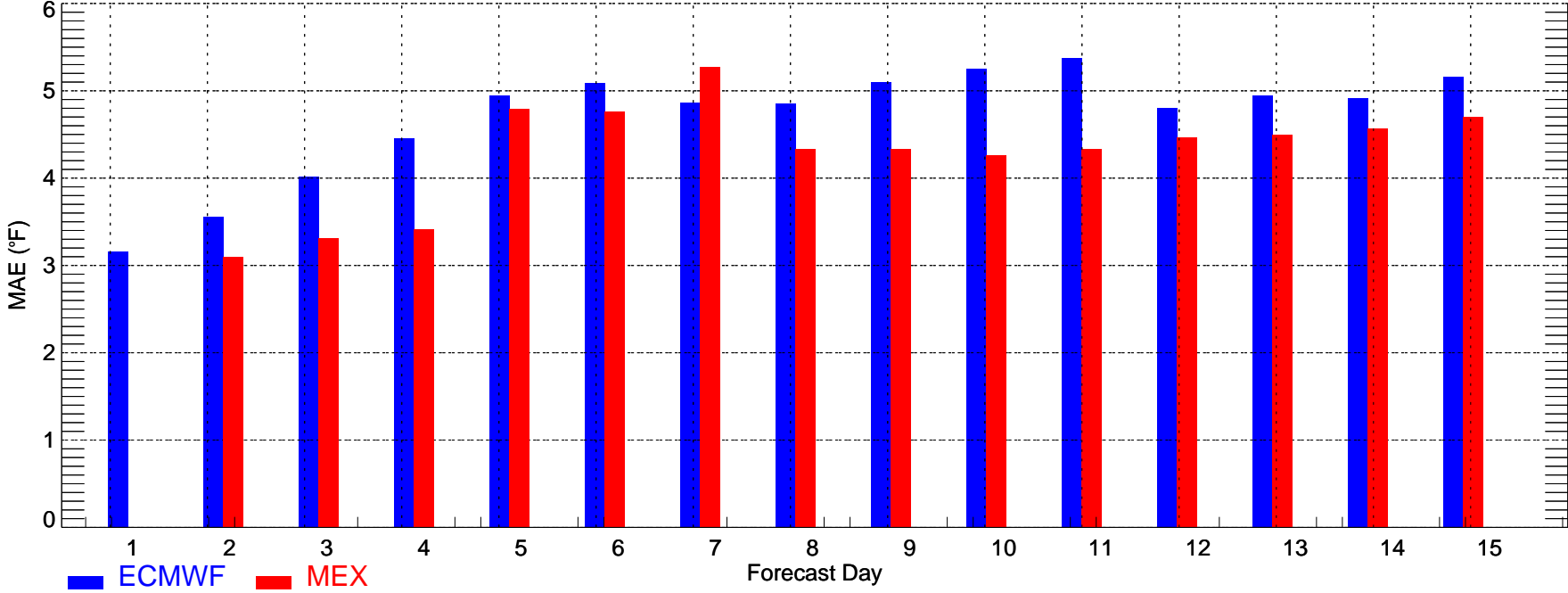

SLC: Min Temperature (2008-11-01_2008-11-30)

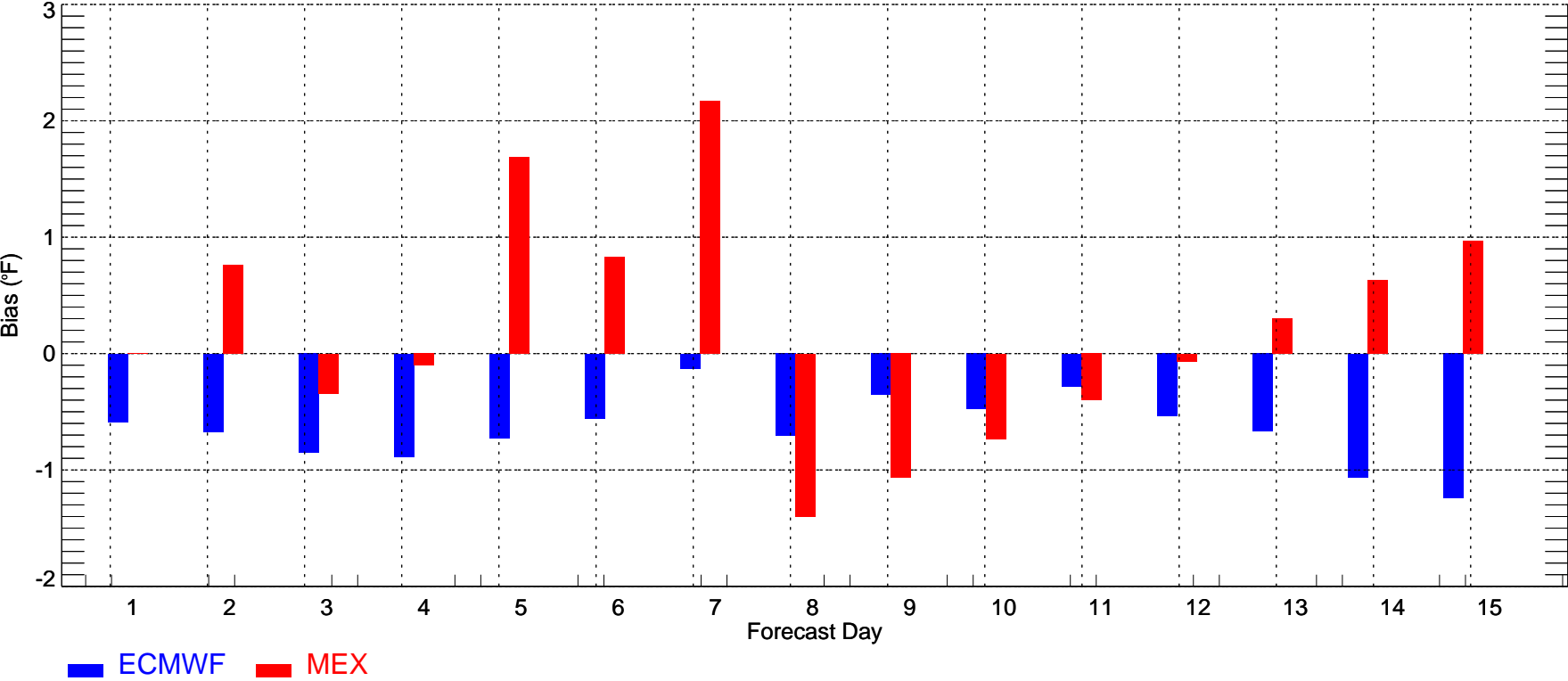

TUS: Max Temperature (2008-11-01_2008-11-30)

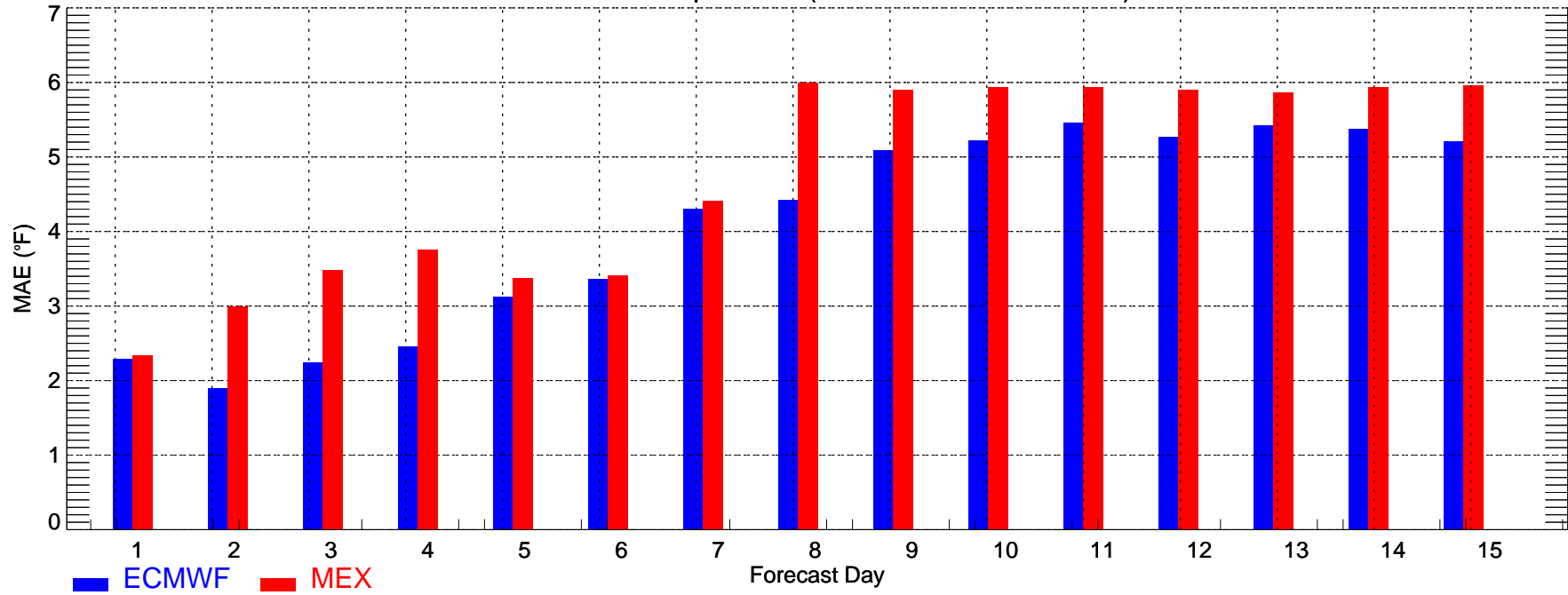

TUS: Max Temperature (2008-11-01_2008-11-30)

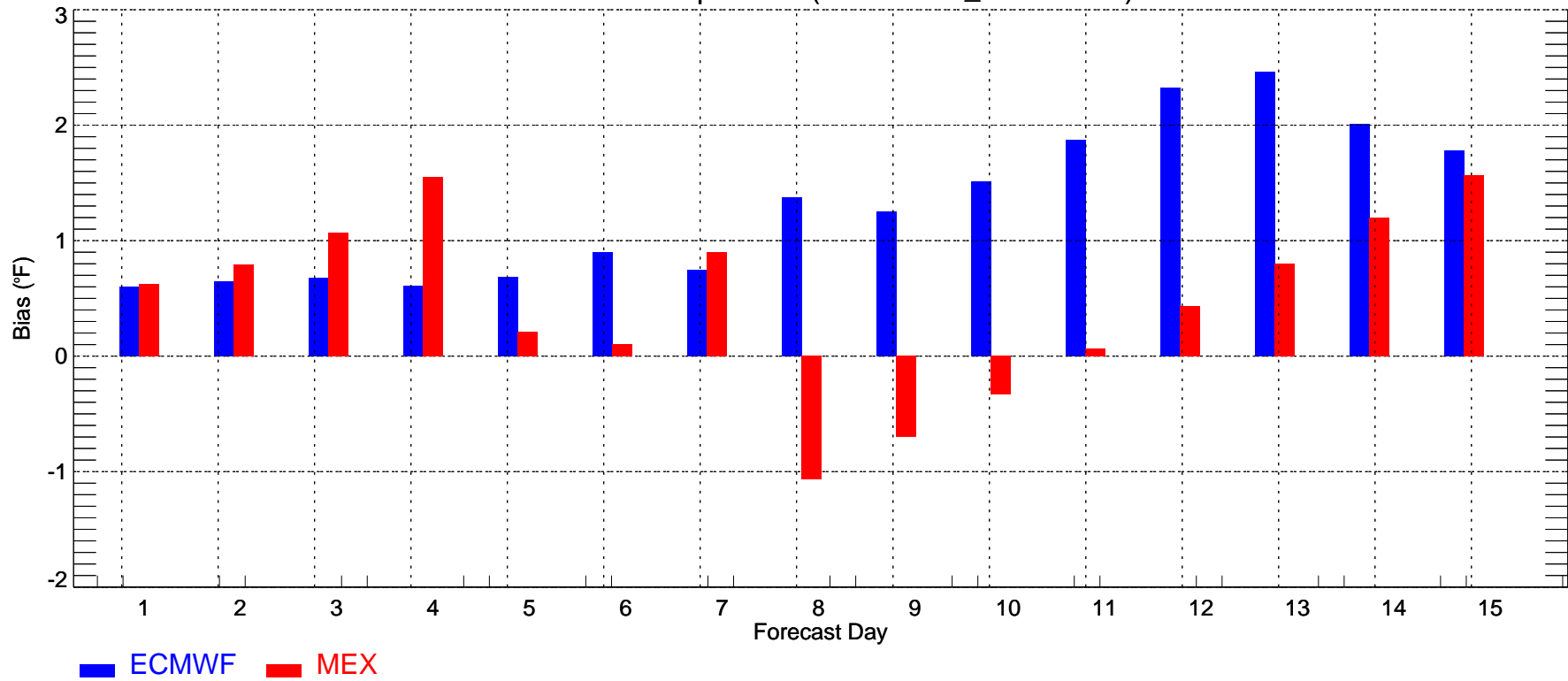

TUS: Min Temperature (2008-11-01_2008-11-30)

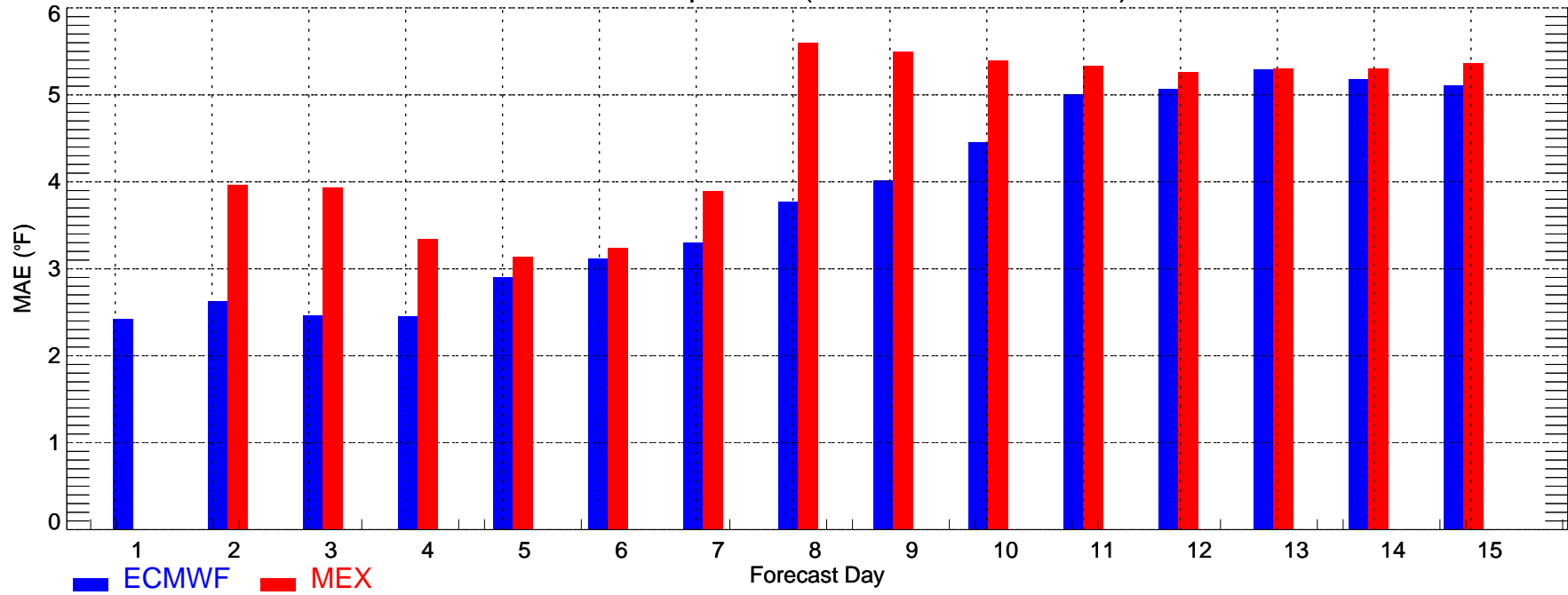

TUS: Min Temperature (2008-11-01_2008-11-30)

