

eCast Monthly Customized Report for 2011-12-01 ~ 2011-12-31

January 4, 2012

Copyright (c) Atmospheric and Environmental Research (AER), Inc., 2012

AER Proprietary Information --

Release or disclosure only with the expressed written permission of AER

ECMWF/MEX MAX Temperature Regional Summary

		MAE (2011-12-01~2011-12-31)														
S-score	Day 1	Day 2	Day 3	Day 4	Day 5	Day 6	Day 7	Day 8	Day 9	Day 10	Day 11	Day 12	Day 13	Day 14	Day 15	
CUST2	0.10	2.3/2.5	2.7/2.7	2.9/3.1	3.3/3.6	3.5/3.9	4.0/4.5	4.6/4.8	4.9/6.3	5.3/6.3	5.4/6.3	5.4/6.3	5.5/6.3	5.6/6.3	5.7/6.3	5.9/6.3

		Bias (2011-12-01~2011-12-31)														
avg-bias	Day 1	Day 2	Day 3	Day 4	Day 5	Day 6	Day 7	Day 8	Day 9	Day 10	Day 11	Day 12	Day 13	Day 14	Day 15	
CUST2	-1.20	-0.0/-0.2	-0.2/-0.3	-0.4/-0.4	-0.6/-0.3	-0.7/-0.5	-0.7/-0.9	-0.9/-0.7	-1.2/-0.5	-1.5/-0.3	-1.9/-0.1	-2.2/0.2	-2.1/0.4	-2.0/0.7	-1.9/0.9	-1.7/1.2

red: $S < -0.3$
orange: $-0.3 < S < -0.1$
grey: $-0.1 < S < 0.1$
green: $0.1 < S < 0.3$
blue: $S > 0.3$

S_score: average of $(1 - \text{ECMWF-value} / \text{MEX-value})$

red: $B \geq 4.0$
orange: $4.0 > B \geq 2.0$
black: $2.0 > B \geq -2.0$
green: $-2.0 > B \geq -4.0$
blue: $B < -4.0$

avg_bias: average of ECMWF-value

ECMWF/MEX MIN Temperature Regional Summary

		MAE (2011-12-01~2011-12-31)														
	S-score	Day 1	Day 2	Day 3	Day 4	Day 5	Day 6	Day 7	Day 8	Day 9	Day 10	Day 11	Day 12	Day 13	Day 14	Day 15
CUST2	0.07	2.6/0.0	2.6/3.0	2.9/3.1	3.1/3.3	3.6/3.9	4.0/4.5	4.6/4.7	4.9/5.7	5.4/5.6	5.4/5.6	5.5/5.6	5.4/5.7	5.4/5.7	5.3/5.7	5.4/--

		Bias (2011-12-01~2011-12-31)														
	avg-bias	Day 1	Day 2	Day 3	Day 4	Day 5	Day 6	Day 7	Day 8	Day 9	Day 10	Day 11	Day 12	Day 13	Day 14	Day 15
CUST2	-0.94	0.0/0.0	-0.1/0.9	-0.1/0.5	-0.3/0.3	-0.3/0.3	-0.2/-0.0	-0.4/-0.1	-0.9/-0.8	-1.1/-0.6	-1.6/-0.3	-2.1/-0.1	-2.0/0.1	-1.9/0.3	-1.7/0.6	-1.4/--

red: S < -0.3
 orange: -0.3 < S < -0.1
 grey: -0.1 < S < 0.1
 green: 0.1 < S < 0.3
 blue: S > 0.3

S_score: average of (1 - ECMWF-value / MEX-value)

red: B >= 4.0
 orange: 4.0 > B >= 2.0
 black: 2.0 > B >= -2.0
 green: -2.0 > B >= -4.0
 blue: B < -4.0

avg_bias: average of ECMWF-value

ECMWF/MEX MAX Temperature in CUST2

	S-score	MAE (2011-12-01~2011-12-31)														
		Day 1	Day 2	Day 3	Day 4	Day 5	Day 6	Day 7	Day 8	Day 9	Day 10	Day 11	Day 12	Day 13	Day 14	Day 15
SEA	-0.15	3.7/2.0	3.7/2.6	3.8/2.7	4.1/3.4	4.5/3.4	4.8/3.5	5.3/3.9	5.5/4.8	5.8/4.9	5.0/5.1	4.9/5.2	4.4/5.3	4.0/5.3	4.1/5.3	4.1/5.5
SFO	-0.13	3.7/2.2	3.7/2.2	3.6/2.5	3.4/2.8	3.4/2.7	3.5/3.1	3.3/3.2	2.9/3.2	3.1/3.2	3.1/3.2	3.1/3.3	3.1/3.3	3.1/3.2	3.1/3.3	3.1/3.4
DFW	0.13	1.5/2.1	2.7/2.2	2.9/2.5	3.1/3.3	3.4/4.3	4.2/4.9	4.3/5.5	5.0/8.0	5.7/7.9	6.2/7.9	6.4/8.0	7.0/8.1	7.0/8.0	7.5/8.2	7.7/8.2
LGA	0.14	1.4/3.2	1.6/2.6	2.0/3.3	3.2/4.3	3.6/4.0	3.9/4.8	5.3/4.8	5.9/6.8	5.9/6.6	6.7/6.6	6.2/6.5	6.3/6.3	6.1/6.3	6.0/6.3	6.5/6.2
IAH	0.14	2.2/2.4	2.8/2.4	3.1/3.5	3.1/3.8	3.0/4.4	3.9/5.3	4.9/5.3	5.5/7.7	5.7/7.9	5.9/7.9	5.9/7.8	6.5/7.9	7.6/8.1	7.9/8.1	8.3/8.1
PHL	0.17	1.3/2.5	1.5/3.1	2.0/3.6	3.1/3.6	3.3/3.4	3.7/4.8	5.6/5.4	5.8/7.4	6.3/7.4	6.8/7.2	6.7/7.1	6.6/7.1	6.5/7.0	6.2/6.8	6.6/6.8
LAX	0.17	2.6/2.6	2.7/2.9	2.8/3.2	3.0/3.2	3.2/3.3	3.3/3.5	3.2/4.0	3.2/4.8	3.5/4.8	3.9/4.9	3.7/4.9	3.7/5.0	3.9/5.1	4.1/5.1	4.0/5.3
ORD	0.21	2.1/2.6	2.4/3.5	2.8/3.7	3.1/4.6	3.5/6.0	4.4/6.4	4.7/6.4	5.5/7.7	6.3/7.6	6.0/7.6	6.7/7.5	6.6/7.5	6.7/7.3	6.6/7.2	6.9/7.1

	avg-bias	Bias (2011-12-01~2011-12-31)														
		Day 1	Day 2	Day 3	Day 4	Day 5	Day 6	Day 7	Day 8	Day 9	Day 10	Day 11	Day 12	Day 13	Day 14	Day 15
PHL	-1.94	-0.0/-1.3	-0.1/-2.3	-0.4/-2.2	-0.5/-1.7	-0.8/-1.5	-0.8/-3.3	-0.8/-4.0	-1.1/-5.0	-2.0/-4.7	-3.8/-4.4	-4.2/-4.0	-4.3/-3.7	-3.7/-3.4	-3.3/-3.0	-3.1/-2.6
LGA	-1.88	0.2/0.6	-0.0/-0.2	-0.4/-0.6	-0.9/0.4	-1.5/-0.4	-1.4/-1.3	-1.7/-2.2	-2.2/-3.8	-3.0/-3.5	-3.5/-3.2	-3.1/-2.9	-3.2/-2.6	-2.7/-2.3	-2.5/-1.9	-2.3/-1.6
ORD	-1.85	0.3/-1.5	0.0/-2.3	-0.2/-2.9	-0.3/-2.9	-0.2/-4.6	-0.2/-5.4	-0.7/-4.9	-1.6/-5.0	-2.4/-4.7	-3.4/-4.3	-4.3/-3.9	-4.1/-3.5	-3.7/-3.1	-3.4/-2.7	-3.4/-2.3
IAH	-1.59	-0.2/1.0	-0.3/0.8	-0.4/0.3	-0.8/0.1	-0.5/0.4	-0.6/-0.2	-1.8/0.5	-2.4/2.8	-3.3/3.0	-3.3/3.2	-3.1/3.5	-2.3/3.6	-2.2/3.9	-1.9/4.1	-1.0/4.3
DFW	-1.40	-0.2/0.1	-0.5/-0.1	-0.9/-0.7	-1.1/-0.4	-1.0/0.0	-1.2/1.2	-1.4/1.0	-2.3/1.7	-2.7/1.9	-2.3/2.2	-2.1/2.4	-1.9/2.7	-1.7/2.9	-1.4/3.2	-0.5/3.5
LAX	-1.00	-0.1/0.9	-0.1/0.7	-0.2/1.5	-0.6/0.9	-0.7/1.1	-1.0/1.2	-1.1/2.5	-0.8/3.2	-0.7/3.3	-1.0/3.4	-1.1/3.5	-1.3/3.6	-1.7/3.8	-2.1/3.9	-2.2/4.0
SFO	-0.17	-0.2/-0.0	-0.4/0.4	-0.4/0.3	-0.5/0.9	-0.8/0.6	-0.5/0.9	0.0/1.3	0.4/0.1	0.7/0.3	0.6/0.5	-0.1/0.6	-0.1/0.8	-0.2/1.0	-0.5/1.1	-0.6/1.3
SEA	0.26	-0.1/-1.3	0.0/0.3	0.2/1.2	-0.0/0.2	0.2/0.3	0.3/0.0	0.7/0.1	0.5/1.8	1.2/2.0	1.3/2.1	0.8/2.2	0.2/2.4	-0.3/2.5	-0.4/2.7	-0.7/2.8

red: $S < -0.3$ orange: $-0.3 < S < -0.1$ grey: $-0.1 < S < 0.1$ green: $0.1 < S < 0.3$ blue: $S > 0.3$

S_score: average of $(1 - \text{ECMWF-value} / \text{MEX-value})$

red: $B \geq 4.0$ orange: $4.0 > B \geq 2.0$ black: $2.0 > B \geq -2.0$ green: $-2.0 > B \geq -4.0$ blue: $B < -4.0$

avg_bias: average of ECMWF-value

ECMWF/MEX MIN Temperature in CUST2

	S-score	MAE (2011-12-01~2011-12-31)														
		Day 1	Day 2	Day 3	Day 4	Day 5	Day 6	Day 7	Day 8	Day 9	Day 10	Day 11	Day 12	Day 13	Day 14	Day 15
IAH	-0.02	2.5/0.0	2.4/3.8	2.8/4.0	3.4/3.4	3.8/4.0	4.4/5.6	5.9/5.5	6.6/7.1	7.9/7.1	8.4/7.0	8.8/7.0	8.7/7.1	8.3/7.0	7.9/6.8	7.6/--
SEA	-0.02	3.3/0.0	3.6/1.9	3.3/2.0	3.4/3.3	3.5/2.9	3.9/4.0	4.0/4.2	4.0/5.4	4.4/5.4	4.3/5.4	4.5/5.5	4.7/5.5	4.3/5.6	4.4/5.6	4.6/--
SFO	-0.02	3.8/0.0	3.6/2.2	3.5/2.9	3.3/2.9	3.3/3.5	3.6/3.8	3.8/4.1	3.9/4.4	4.2/4.5	4.4/4.5	4.1/4.5	4.1/4.5	4.1/4.6	4.2/4.7	4.3/--
DFW	0.00	1.8/0.0	2.0/3.1	2.4/3.0	2.9/3.0	3.6/3.9	4.5/5.1	5.3/5.8	6.3/6.0	6.7/6.0	6.6/5.9	7.2/6.0	6.9/6.0	6.8/6.0	6.5/6.0	6.4/--
LGA	0.10	1.5/0.0	1.7/3.6	2.7/3.3	2.8/3.6	3.7/4.5	3.9/4.3	5.2/4.5	5.4/5.6	5.7/5.6	5.4/5.6	5.2/5.5	5.2/5.6	5.5/5.7	5.6/5.7	5.7/--
LAX	0.12	3.5/0.0	3.5/3.4	3.3/3.5	3.4/3.7	3.5/3.7	3.6/4.1	3.7/4.6	3.7/3.8	3.6/3.9	3.8/4.0	3.5/4.1	3.6/4.2	3.2/4.4	2.9/4.5	2.9/--
PHL	0.14	1.8/0.0	1.5/3.1	1.9/3.1	2.4/3.1	3.4/3.8	3.4/3.5	4.2/3.5	4.5/5.4	4.9/5.4	5.1/5.4	5.0/5.5	4.8/5.5	5.1/5.5	4.9/5.7	5.7/--
ORD	0.15	2.3/0.0	2.7/3.1	3.1/3.2	3.5/3.4	3.9/4.5	4.6/5.6	4.8/5.7	5.1/7.5	5.8/7.4	5.6/7.2	5.6/7.0	5.5/6.9	5.7/6.6	5.9/6.5	5.8/--

	avg-bias	Bias (2011-12-01~2011-12-31)														
		Day 1	Day 2	Day 3	Day 4	Day 5	Day 6	Day 7	Day 8	Day 9	Day 10	Day 11	Day 12	Day 13	Day 14	Day 15
IAH	-2.95	-0.6/0.0	-0.8/0.6	-1.2/-0.2	-1.7/-0.5	-1.7/-1.7	-1.2/-2.5	-1.2/-1.8	-3.1/-2.0	-4.7/-1.8	-5.1/-1.6	-5.7/-1.5	-4.9/-1.2	-4.6/-1.0	-4.5/--	-3.3/--
DFW	-2.68	-0.1/0.0	-0.4/0.2	-0.7/-0.3	-1.5/-1.0	-2.0/-1.1	-2.4/-1.6	-2.7/-1.1	-3.9/-0.5	-3.7/-0.3	-4.3/0.0	-4.7/0.2	-4.0/0.5	-3.9/0.7	-3.2/--	-2.4/--
ORD	-1.53	0.2/0.0	-0.1/-0.5	-0.2/-0.7	-0.5/-1.5	-0.3/-2.5	-0.4/-4.0	-0.3/-3.9	-1.0/-5.8	-1.6/-5.5	-3.2/-5.1	-3.4/-4.7	-3.4/-4.4	-3.3/-4.0	-2.8/--	-2.7/--
PHL	-1.11	-0.3/0.0	-0.3/1.5	-0.5/1.5	-0.4/0.9	-0.3/1.7	-0.4/0.2	-0.5/-1.0	-1.0/-2.4	-1.3/-2.1	-1.8/-1.8	-2.4/-1.5	-2.7/-1.3	-2.2/-0.9	-1.6/--	-1.0/--
LGA	-1.06	-0.0/0.0	-0.2/2.8	-0.3/2.3	0.3/2.6	0.4/2.9	0.6/2.7	-1.3/1.6	-1.5/-2.8	-2.4/-2.5	-2.4/-2.2	-2.1/-1.9	-2.1/-1.5	-1.8/-1.2	-1.7/--	-1.3/--
SEA	-0.47	0.0/0.0	-0.1/0.5	0.1/-0.8	0.0/-0.6	-0.1/-0.2	-0.4/0.7	-0.3/-0.2	-0.0/2.2	0.5/2.3	0.0/2.5	-0.8/2.6	-1.0/2.7	-1.5/2.8	-1.6/--	-1.8/--
LAX	0.78	0.6/0.0	0.7/2.5	0.9/2.7	0.7/2.8	0.7/3.0	0.9/3.4	1.1/4.2	1.4/3.5	1.7/3.5	1.6/3.6	0.6/3.8	0.2/3.9	0.2/4.0	0.2/--	0.3/--
SFO	1.51	0.5/0.0	0.6/-0.5	0.9/-0.3	1.0/0.0	1.1/0.4	1.6/1.0	1.9/1.5	2.3/1.7	2.5/1.8	2.4/1.9	1.7/2.1	1.6/2.3	1.6/2.4	1.6/--	1.5/--

red: $S < -0.3$ orange: $-0.3 < S < -0.1$ grey: $-0.1 < S < 0.1$ green: $0.1 < S < 0.3$ blue: $S > 0.3$

S_score: average of $(1 - \text{ECMWF-value} / \text{MEX-value})$

red: $B \geq 4.0$ orange: $4.0 > B \geq 2.0$ black: $2.0 > B \geq -2.0$ green: $-2.0 > B \geq -4.0$ blue: $B < -4.0$

avg_bias: average of ECMWF-value

DFW: ECMWF Tmax MAE for Monthly Period from 2009-01-01 ~ 2011-12-31

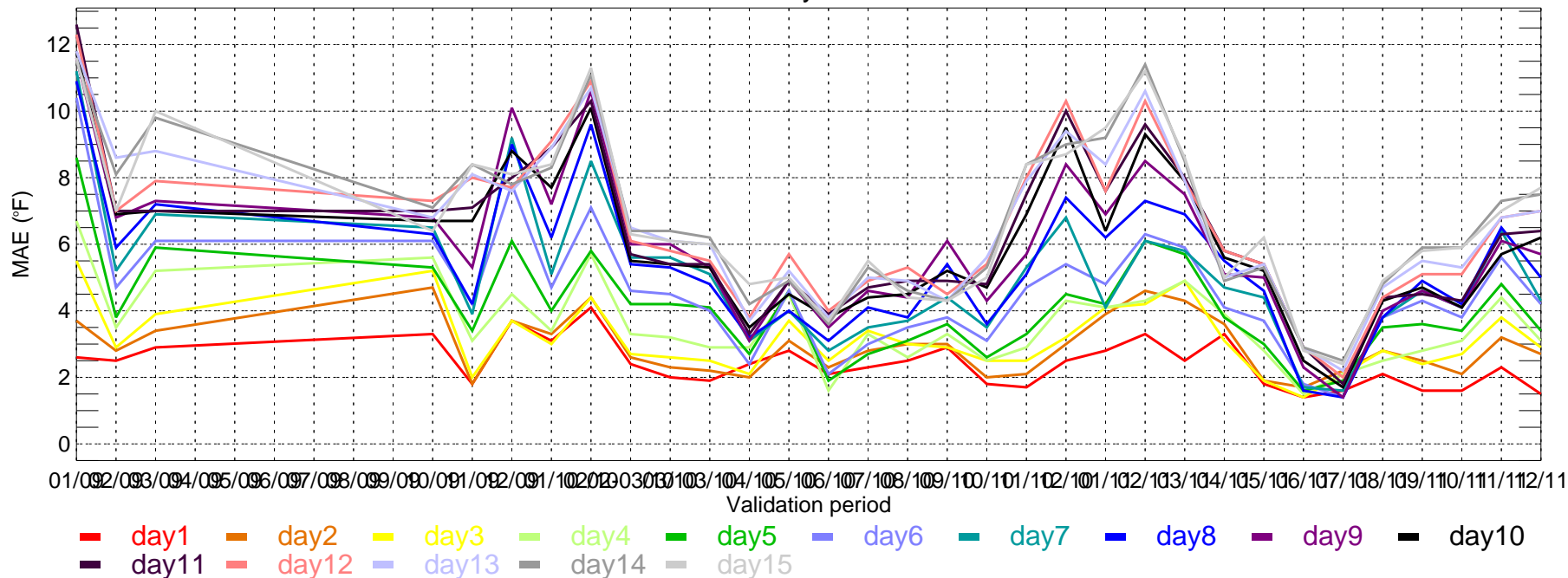

DFW: ECMWF Tmax bias for Monthly Period from 2009-01-01 ~ 2011-12-31

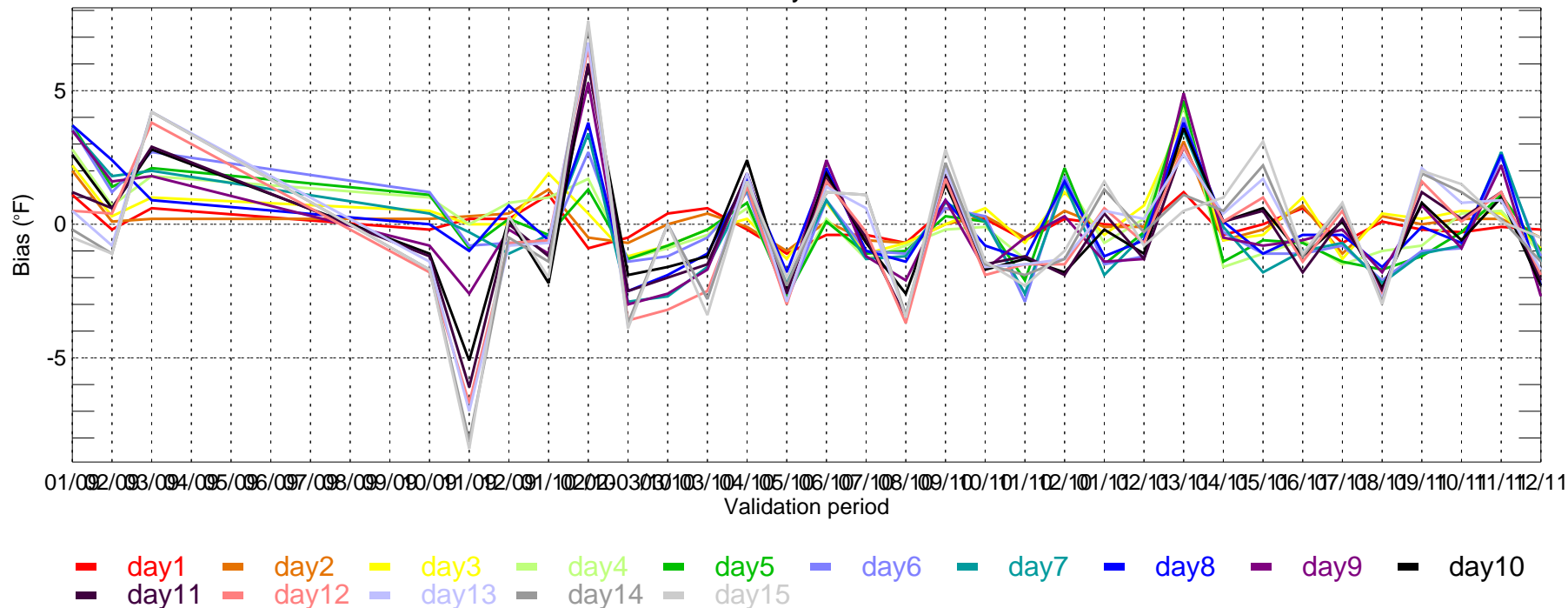

DFW: ECMWF Tmin MAE for Monthly Period from 2009-01-01 ~ 2011-12-31

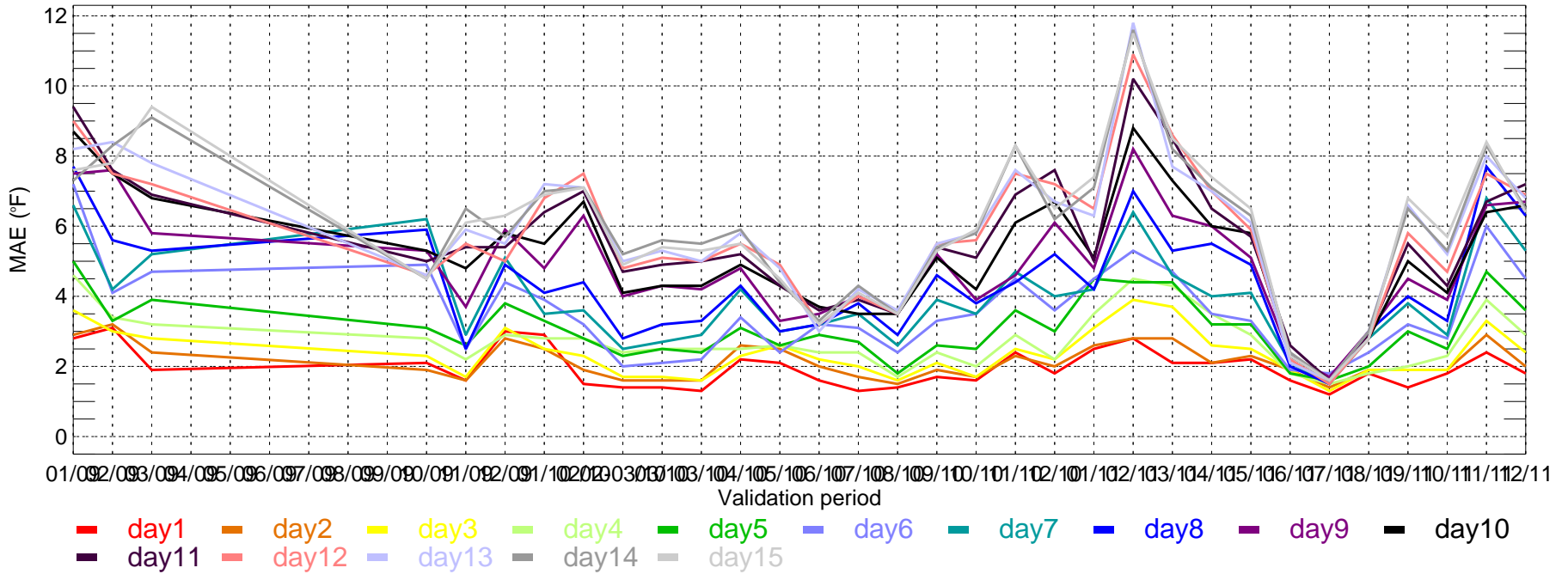

DFW: ECMWF Tmin bias for Monthly Period from 2009-01-01 ~ 2011-12-31

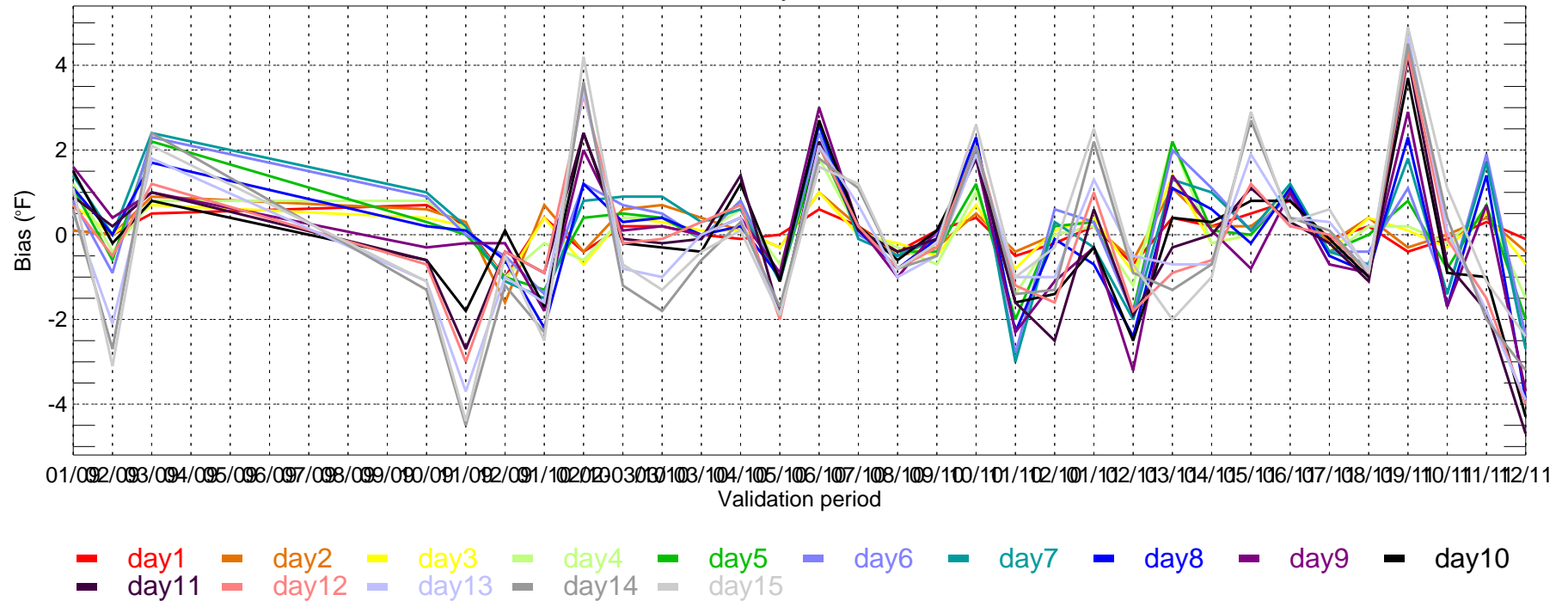

IAH: ECMWF Tmax MAE for Monthly Period from 2009-01-01 ~ 2011-12-31

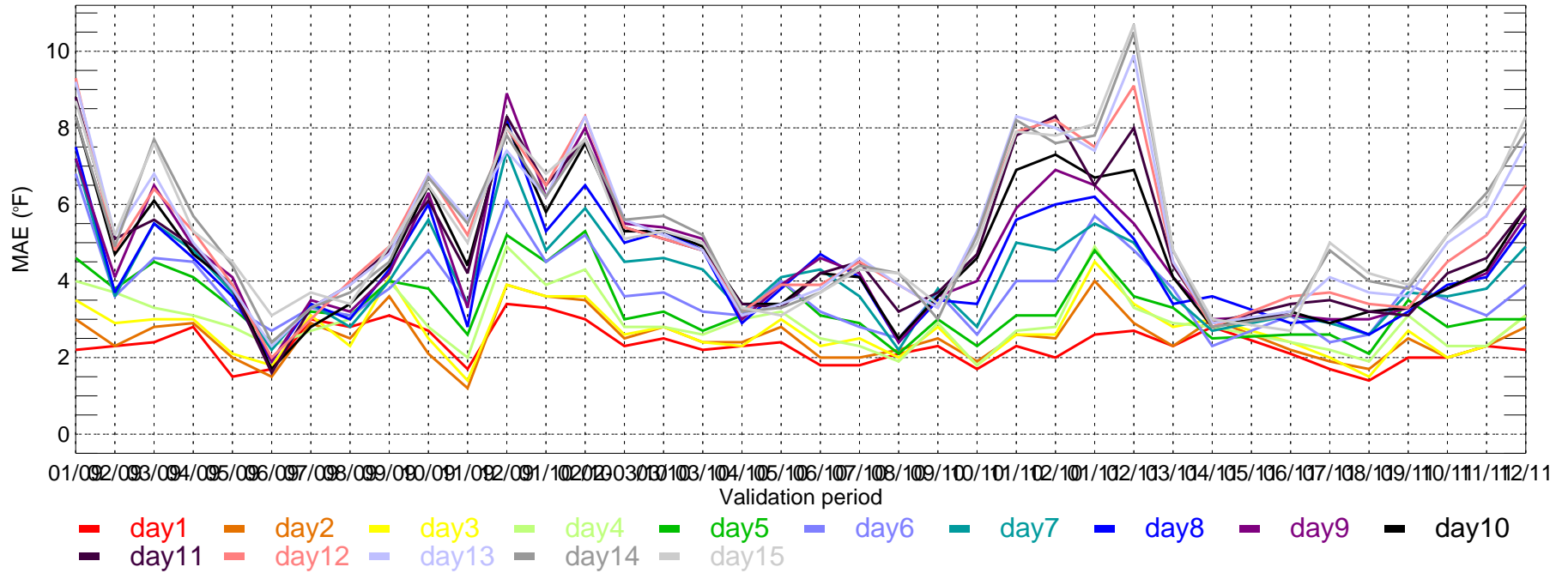

IAH: ECMWF Tmax bias for Monthly Period from 2009-01-01 ~ 2011-12-31

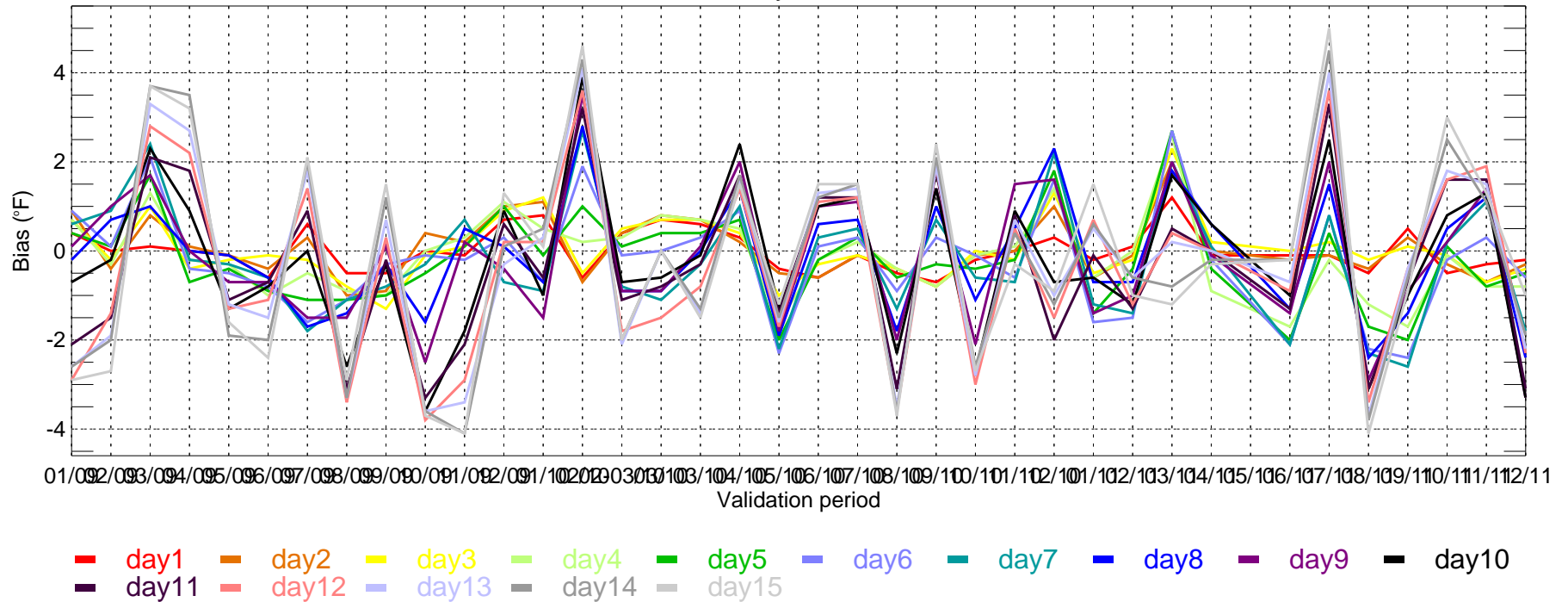

IAH: ECMWF Tmin MAE for Monthly Period from 2009-01-01 ~ 2011-12-31

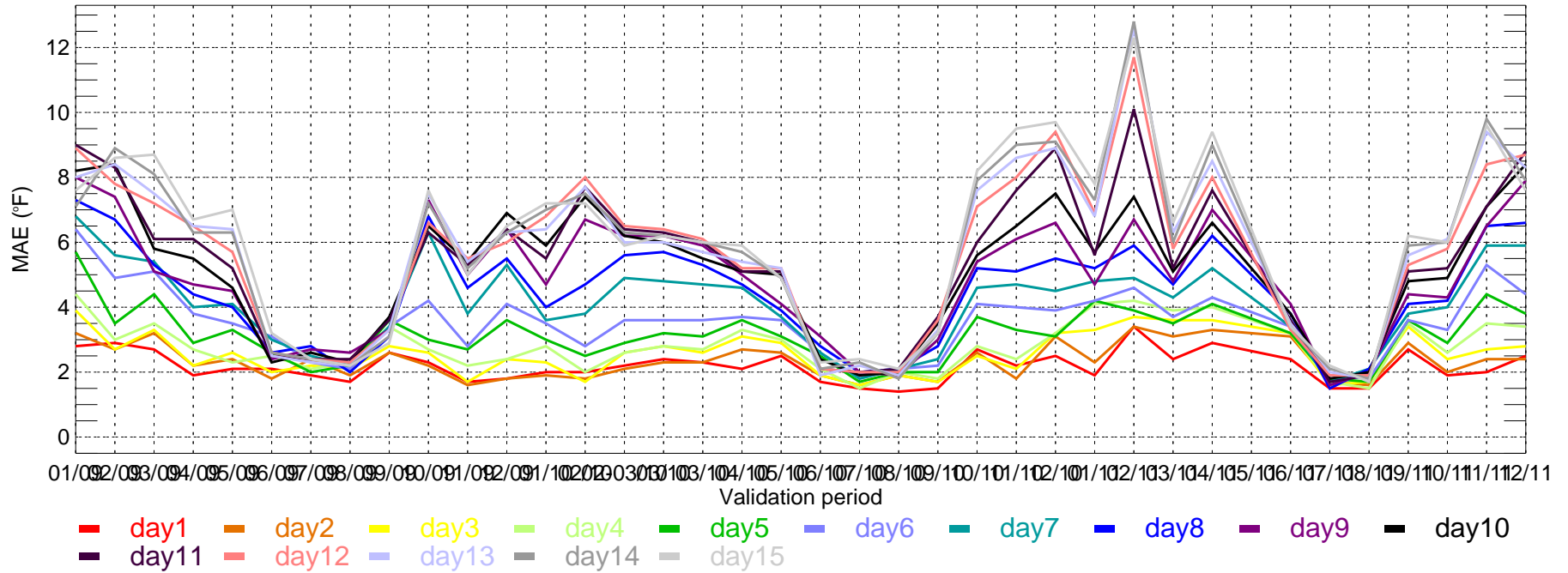

IAH: ECMWF Tmin bias for Monthly Period from 2009-01-01 ~ 2011-12-31

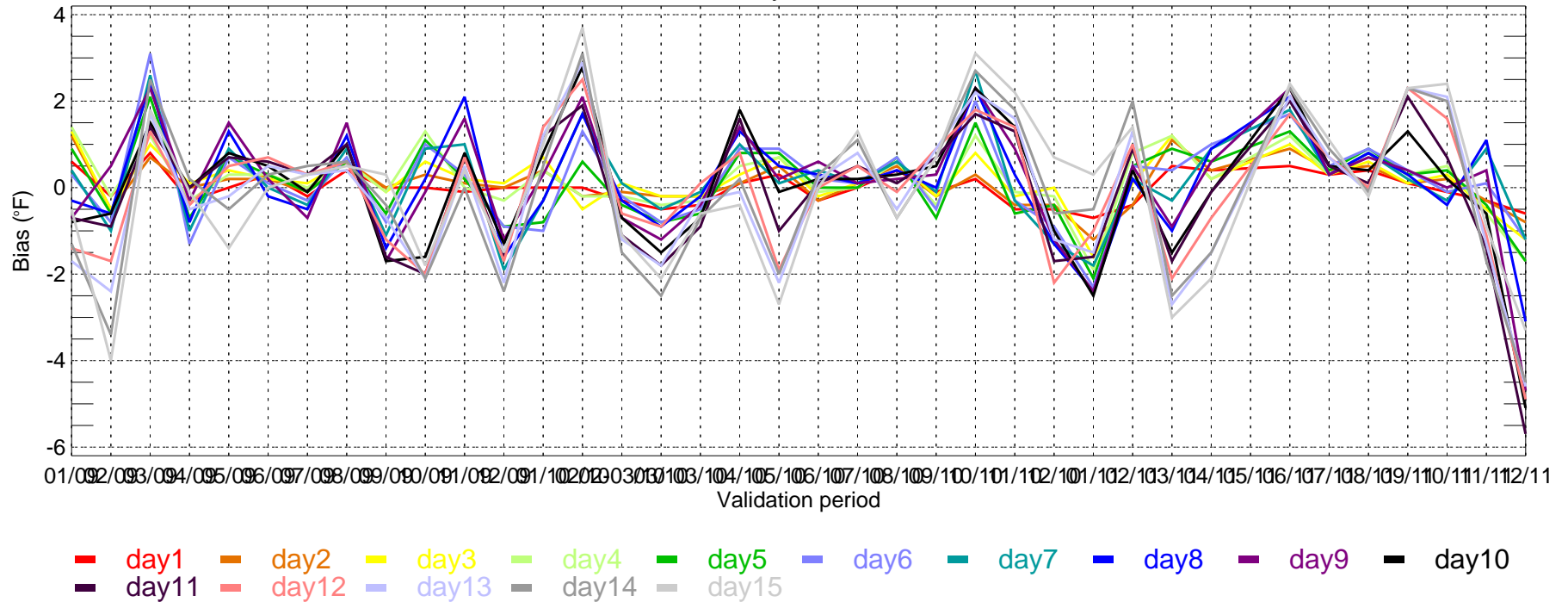

LAX: ECMWF Tmax MAE for Monthly Period from 2009-01-01 ~ 2011-12-31

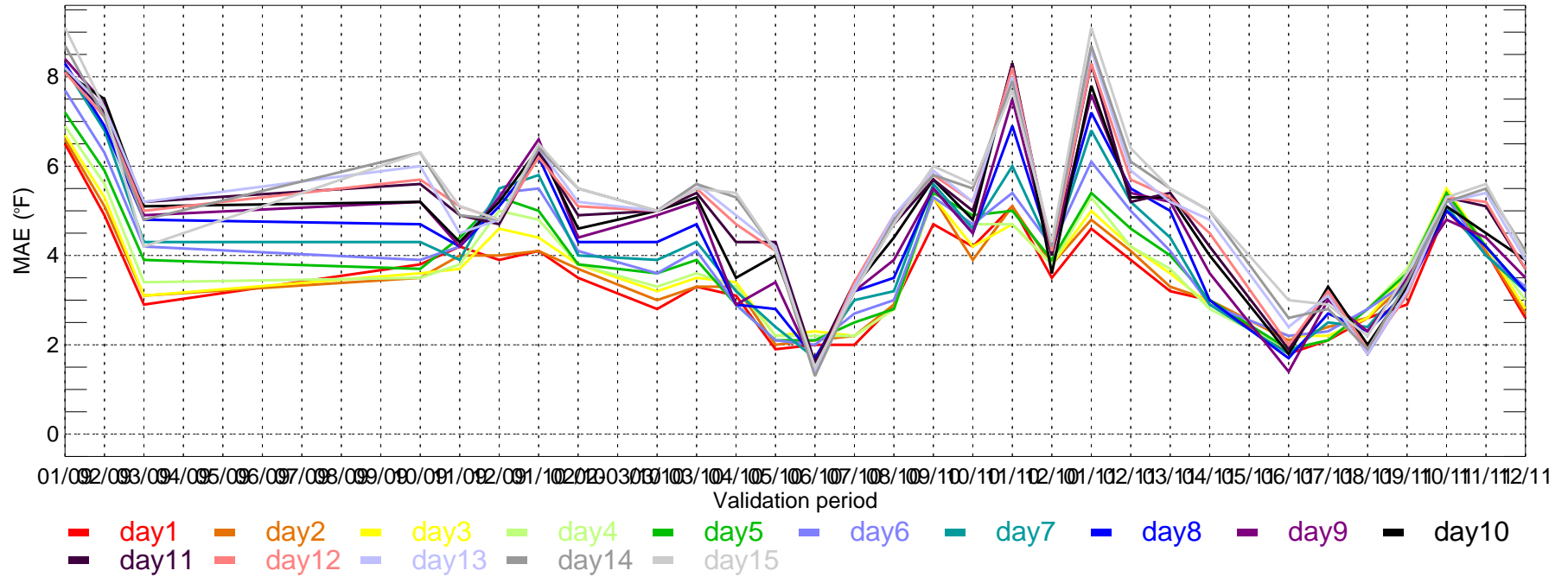

LAX: ECMWF Tmax bias for Monthly Period from 2009-01-01 ~ 2011-12-31

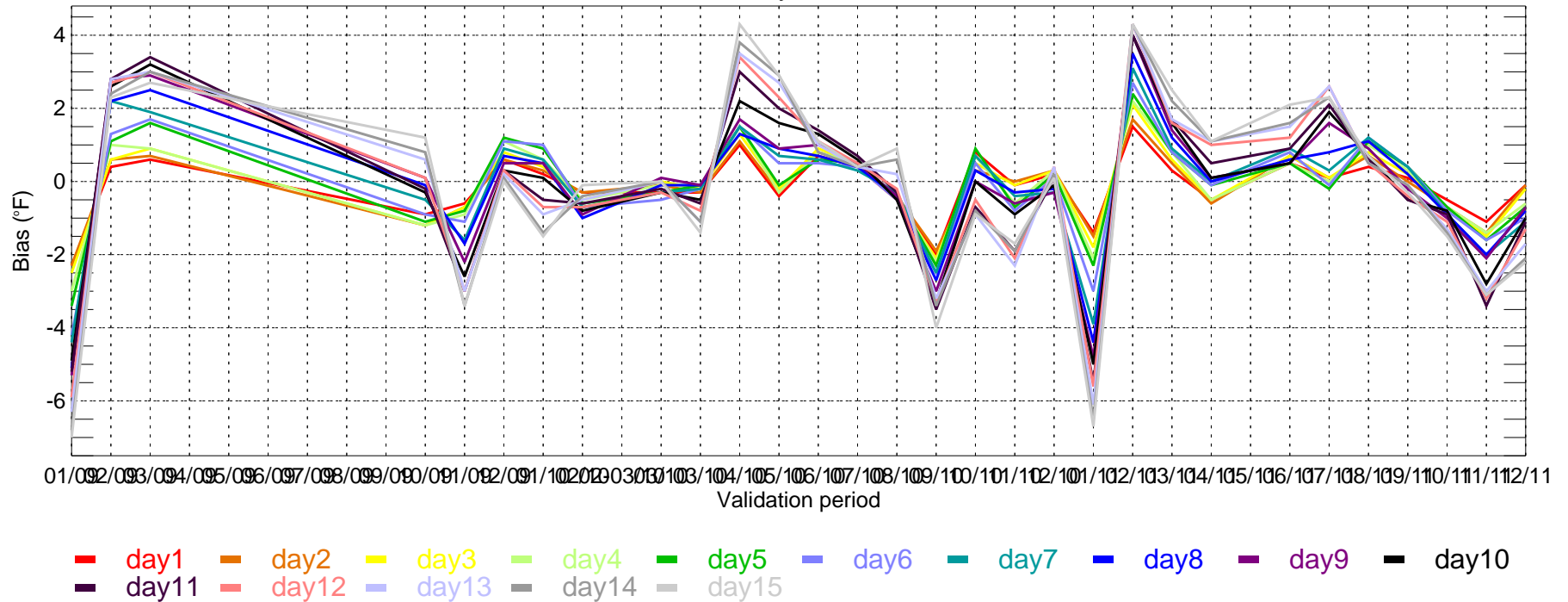

LAX: ECMWF Tmin MAE for Monthly Period from 2009-01-01 ~ 2011-12-31

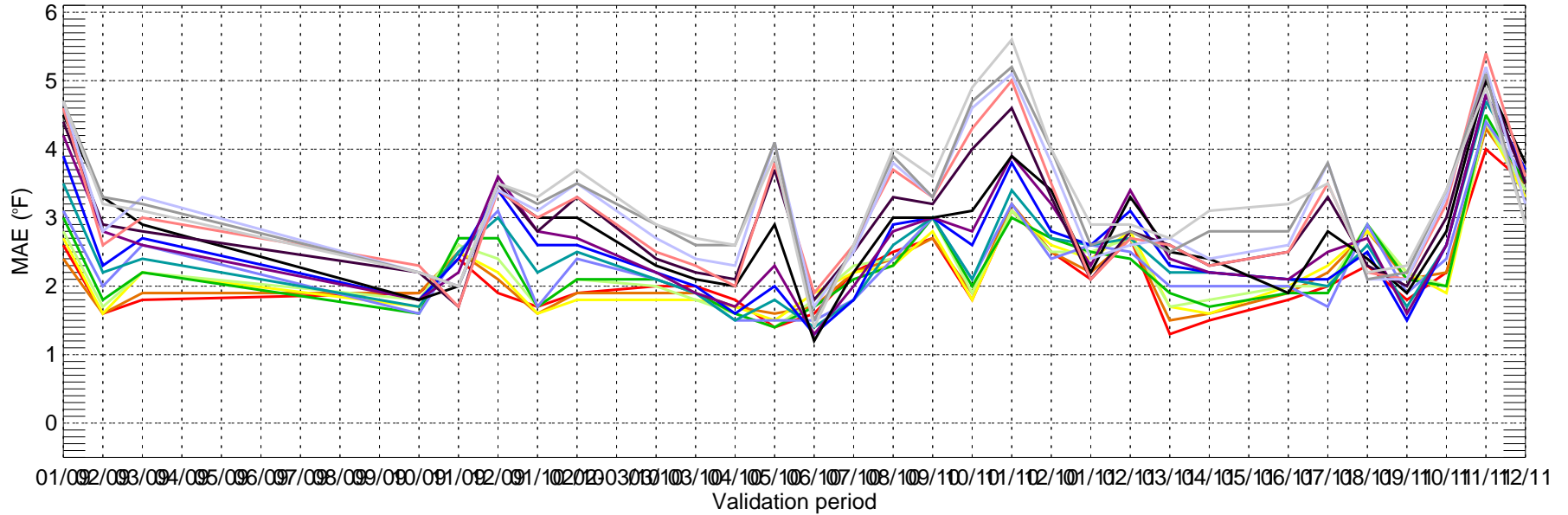

- day1
- day2
- day3
- day4
- day5
- day6
- day7
- day8
- day9
- day10
- day11
- day12
- day13
- day14
- day15

LAX: ECMWF Tmin bias for Monthly Period from 2009-01-01 ~ 2011-12-31

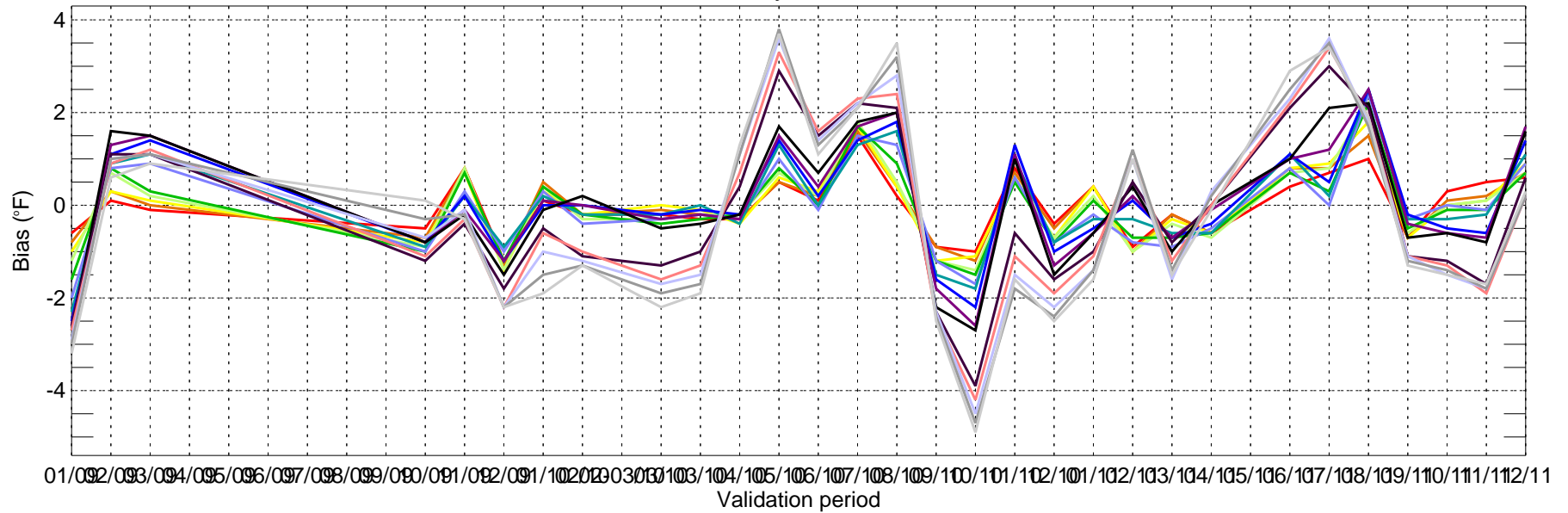

- day1
- day2
- day3
- day4
- day5
- day6
- day7
- day8
- day9
- day10
- day11
- day12
- day13
- day14
- day15

LGA: ECMWF Tmax MAE for Monthly Period from 2009-01-01 ~ 2011-12-31

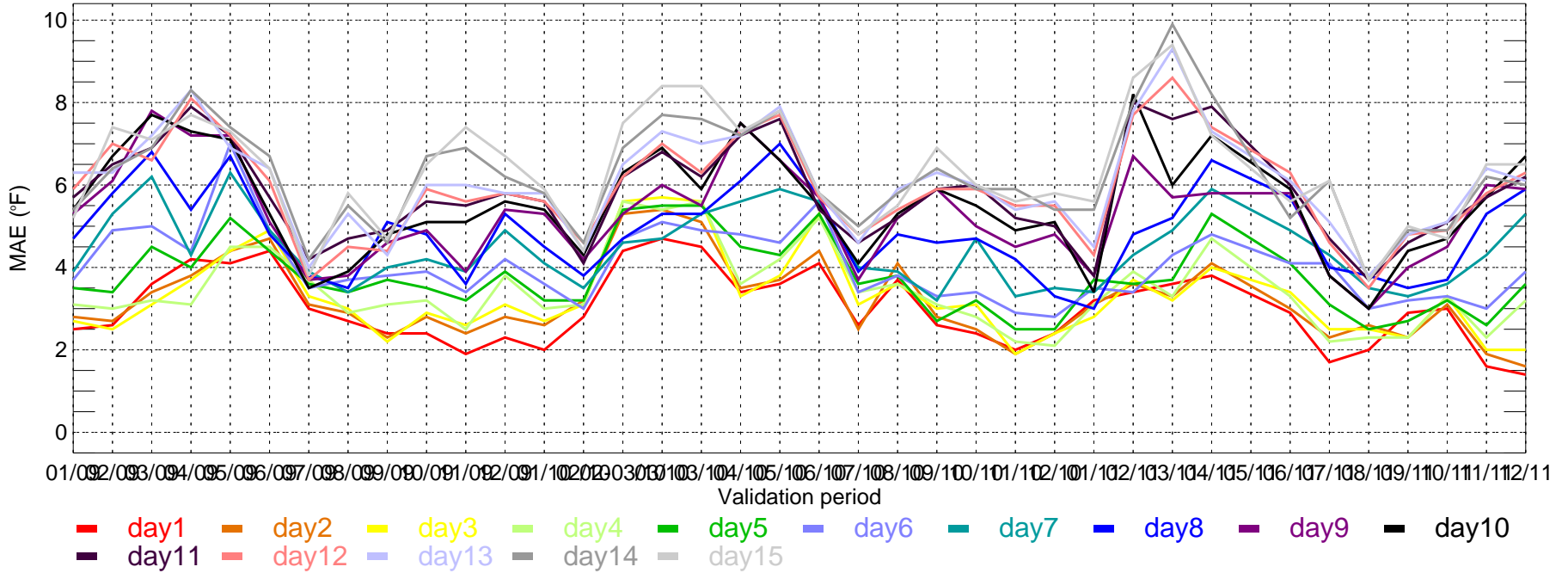

LGA: ECMWF Tmax bias for Monthly Period from 2009-01-01 ~ 2011-12-31

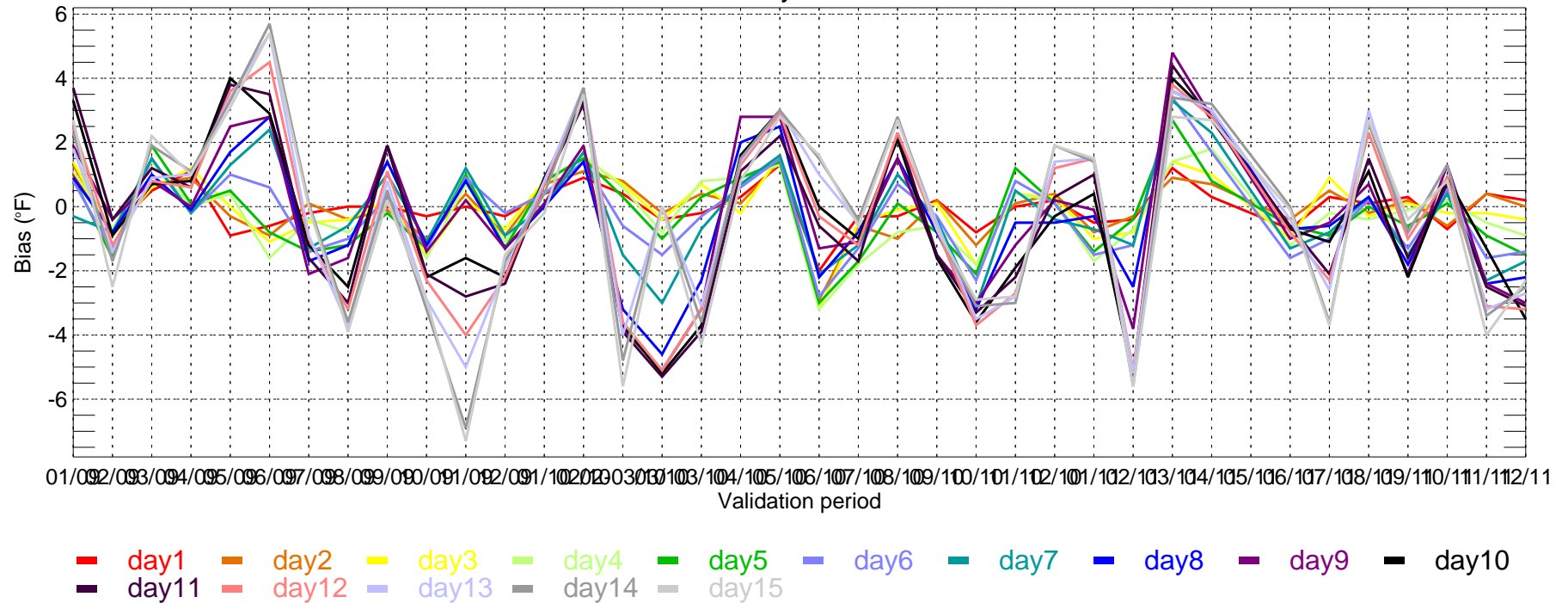

LGA: ECMWF Tmin MAE for Monthly Period from 2009-01-01 ~ 2011-12-31

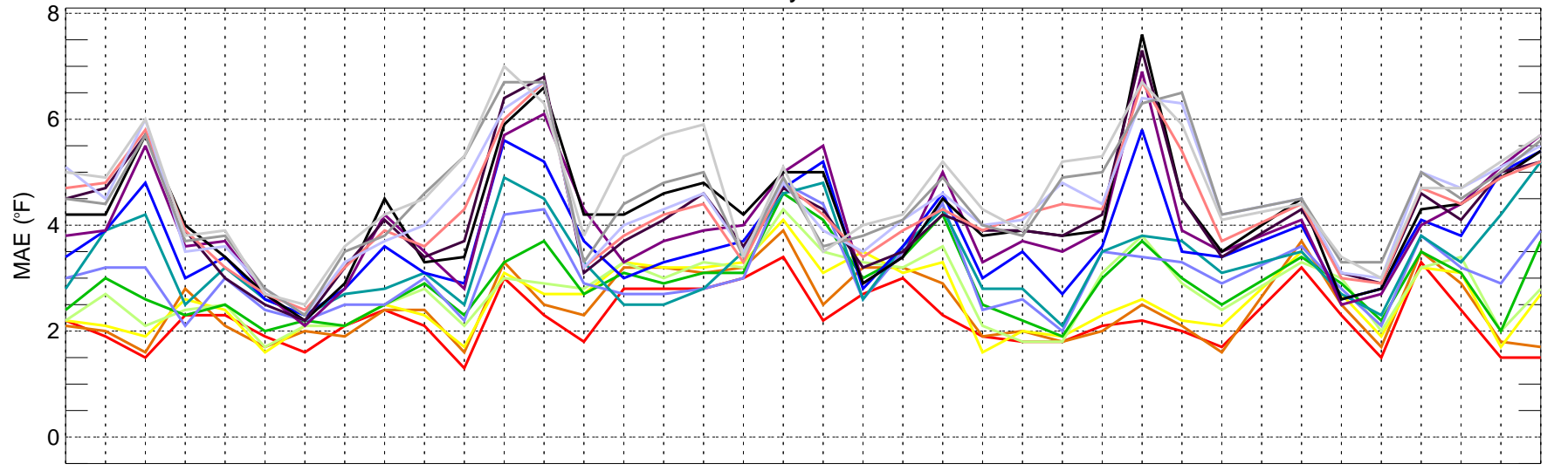

01/09/02/093/094/095/096/097/098/099/090/091/092/091/102/103/103/104/105/106/107/108/109/100/101/102/101/102/103/104/105/106/107/108/109/110/111/112/11

Validation period

- day1 day2 day3 day4 day5 day6 day7 day8 day9 day10
- day11 day12 day13 day14 day15

LGA: ECMWF Tmin bias for Monthly Period from 2009-01-01 ~ 2011-12-31

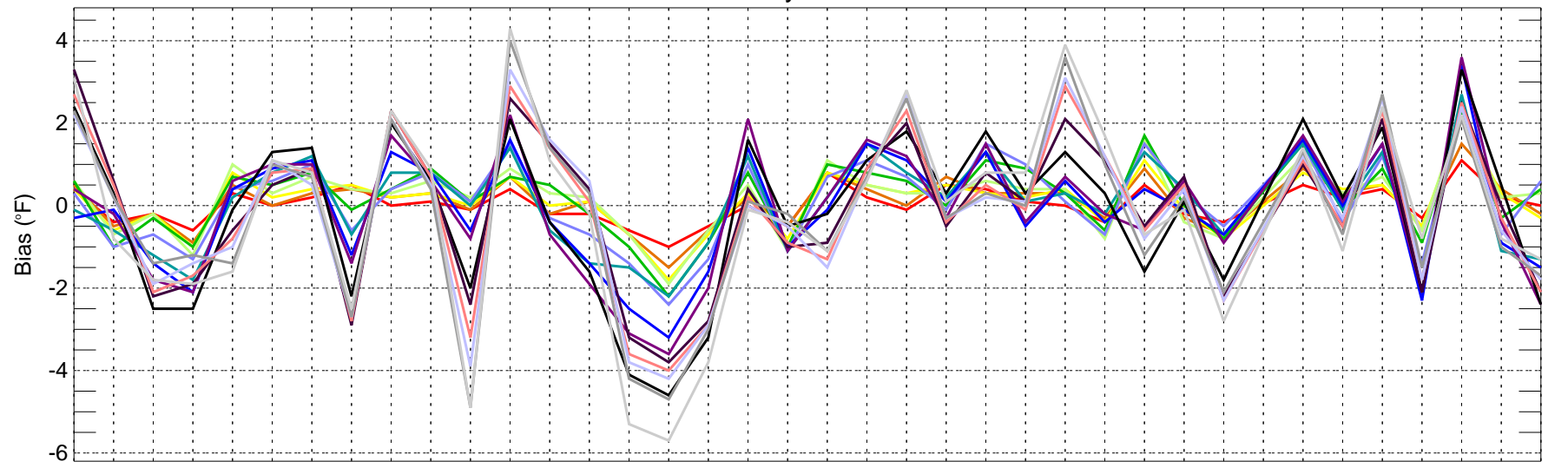

01/09/02/093/094/095/096/097/098/099/090/091/092/091/102/103/103/104/105/106/107/108/109/100/101/102/101/102/103/104/105/106/107/108/109/110/111/112/11

Validation period

- day1 day2 day3 day4 day5 day6 day7 day8 day9 day10
- day11 day12 day13 day14 day15

ORD: ECMWF Tmax MAE for Monthly Period from 2009-01-01 ~ 2011-12-31

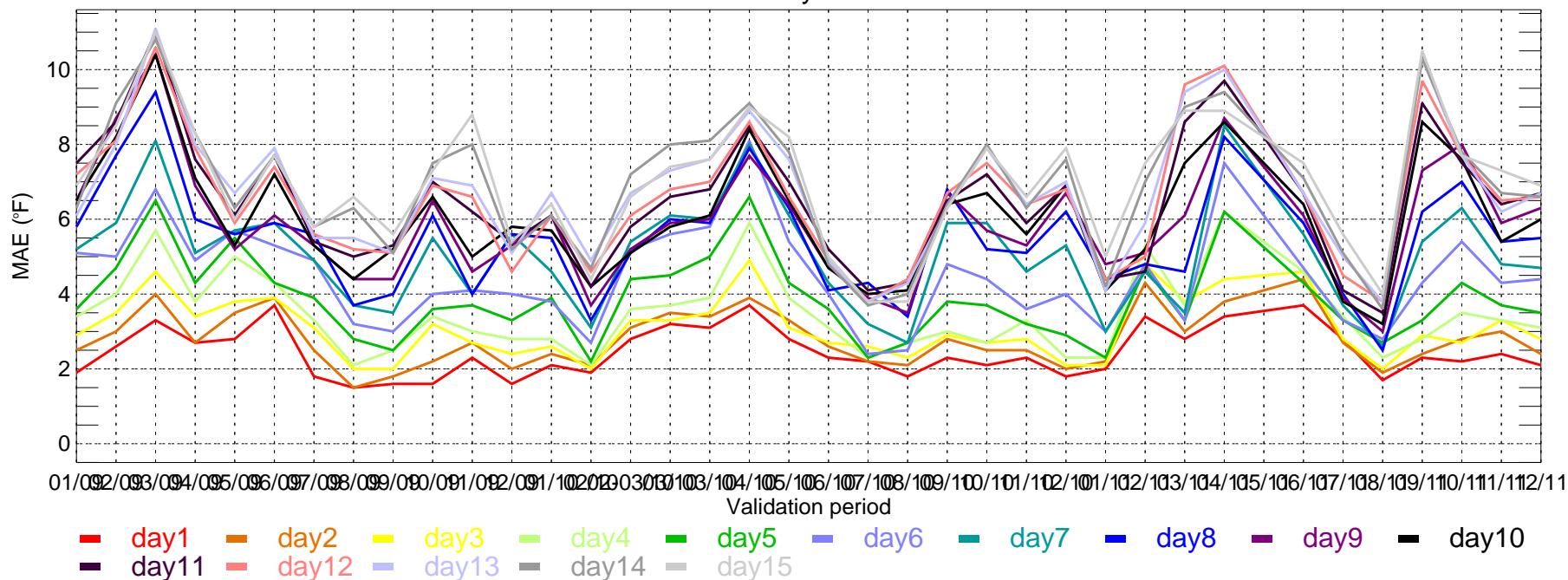

ORD: ECMWF Tmax bias for Monthly Period from 2009-01-01 ~ 2011-12-31

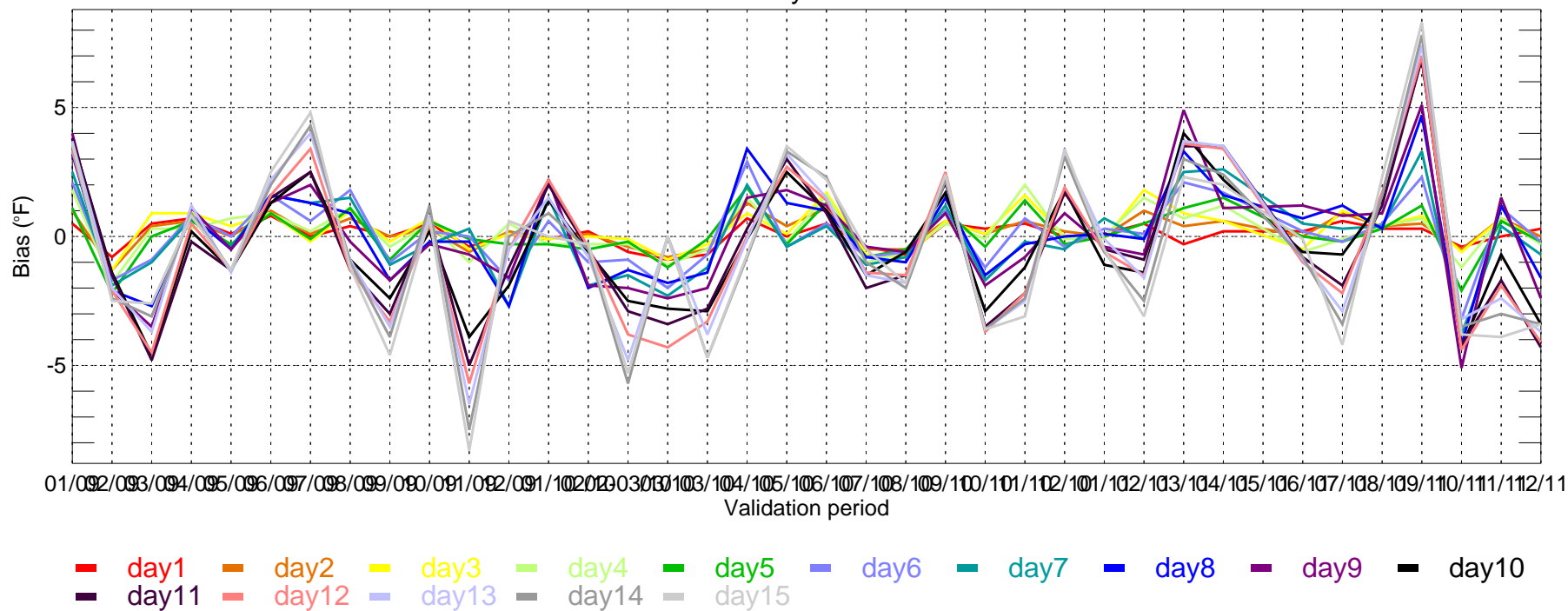

ORD: ECMWF Tmin MAE for Monthly Period from 2009-01-01 ~ 2011-12-31

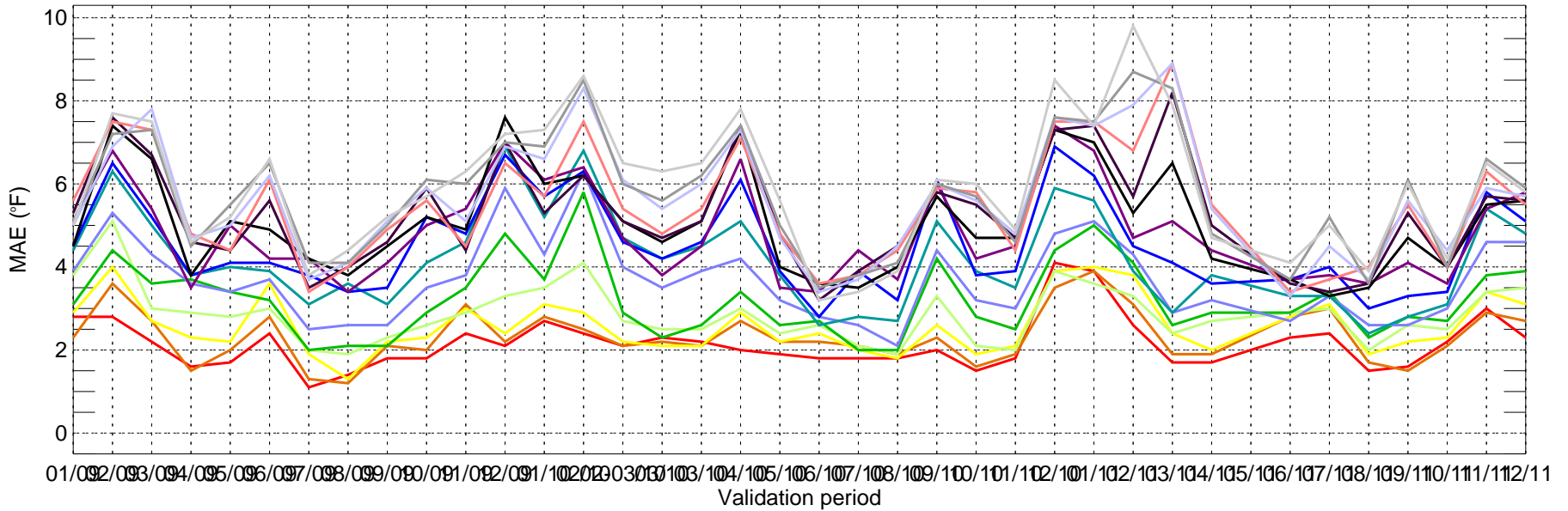

- day1
- day2
- day3
- day4
- day5
- day6
- day7
- day8
- day9
- day10
- day11
- day12
- day13
- day14
- day15

ORD: ECMWF Tmin bias for Monthly Period from 2009-01-01 ~ 2011-12-31

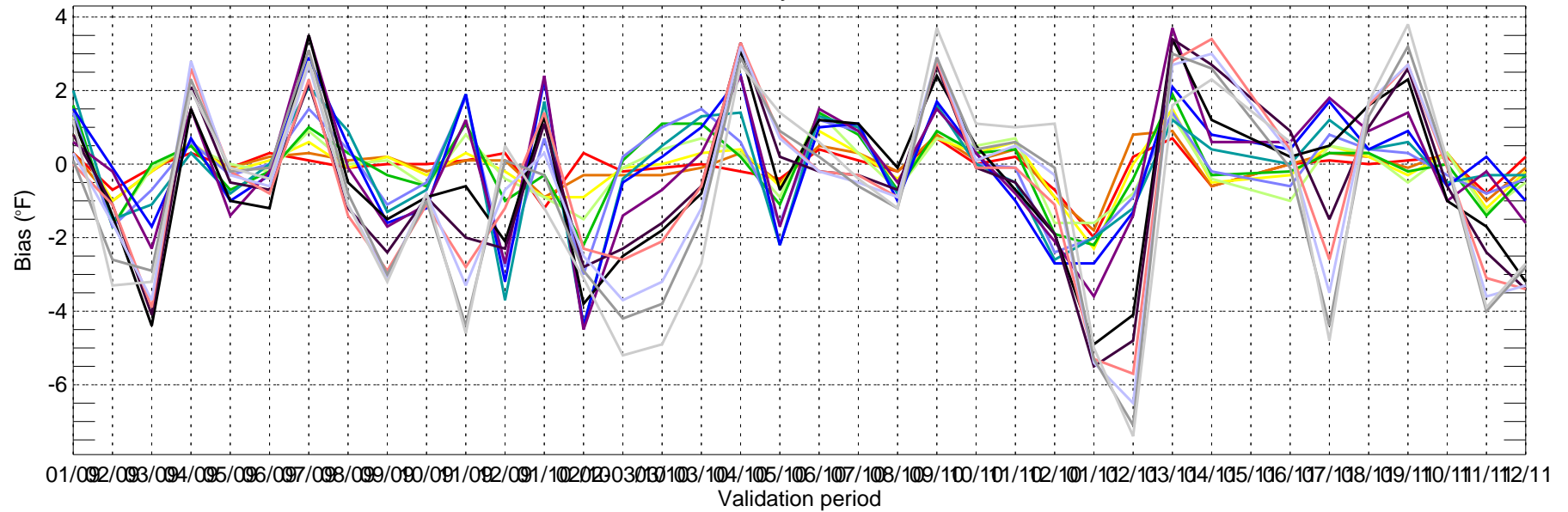

- day1
- day2
- day3
- day4
- day5
- day6
- day7
- day8
- day9
- day10
- day11
- day12
- day13
- day14
- day15

PHL: ECMWF Tmax MAE for Monthly Period from 2009-01-01 ~ 2011-12-31

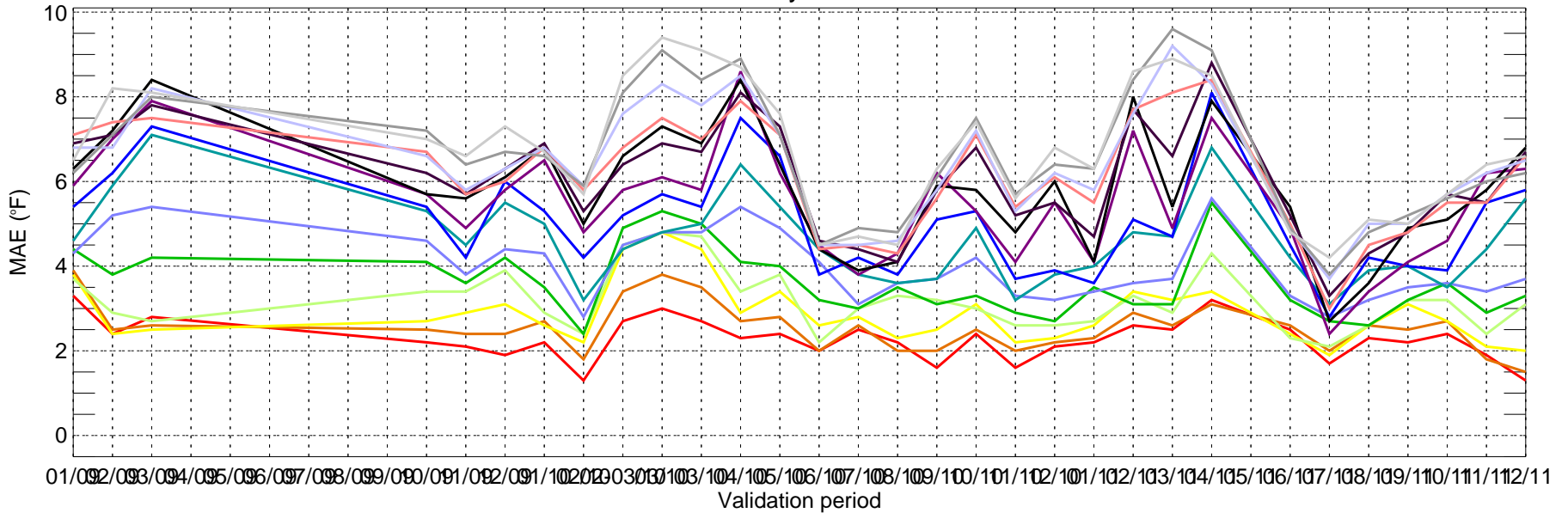

- day1
- day2
- day3
- day4
- day5
- day6
- day7
- day8
- day9
- day10
- day11
- day12
- day13
- day14
- day15

PHL: ECMWF Tmax bias for Monthly Period from 2009-01-01 ~ 2011-12-31

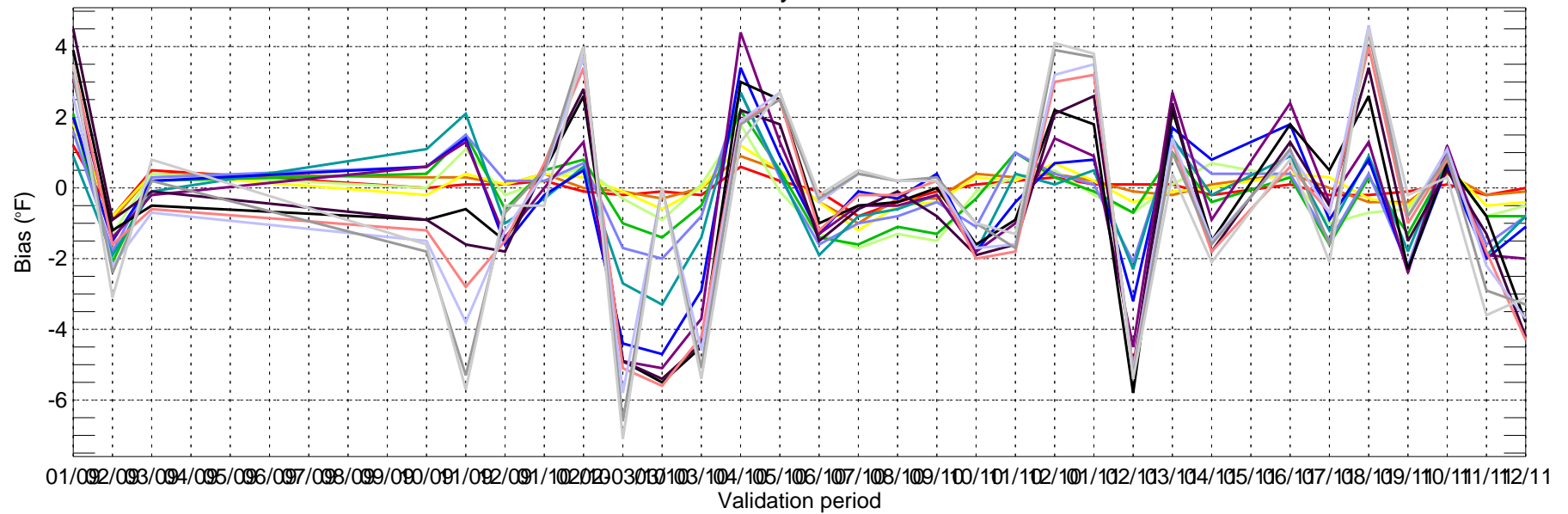

- day1
- day2
- day3
- day4
- day5
- day6
- day7
- day8
- day9
- day10
- day11
- day12
- day13
- day14
- day15

PHL: ECMWF Tmin MAE for Monthly Period from 2009-01-01 ~ 2011-12-31

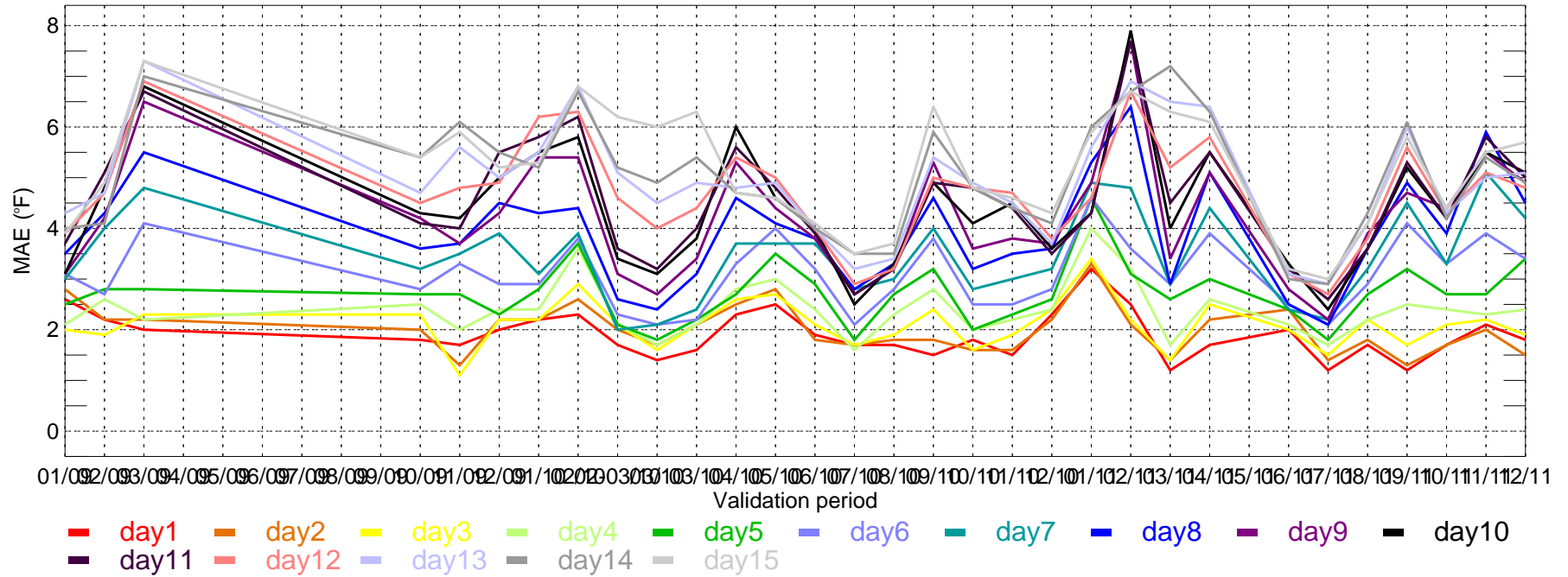

PHL: ECMWF Tmin bias for Monthly Period from 2009-01-01 ~ 2011-12-31

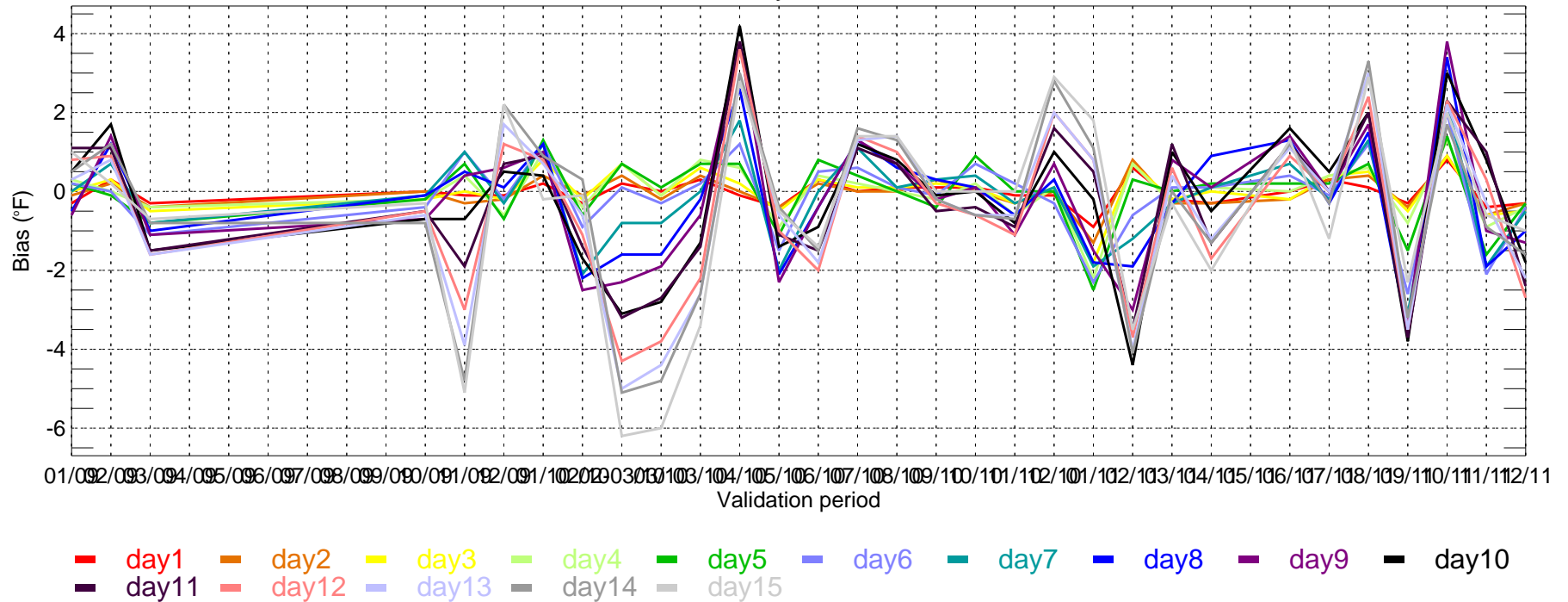

SEA: ECMWF Tmax MAE for Monthly Period from 2009-01-01 ~ 2011-12-31

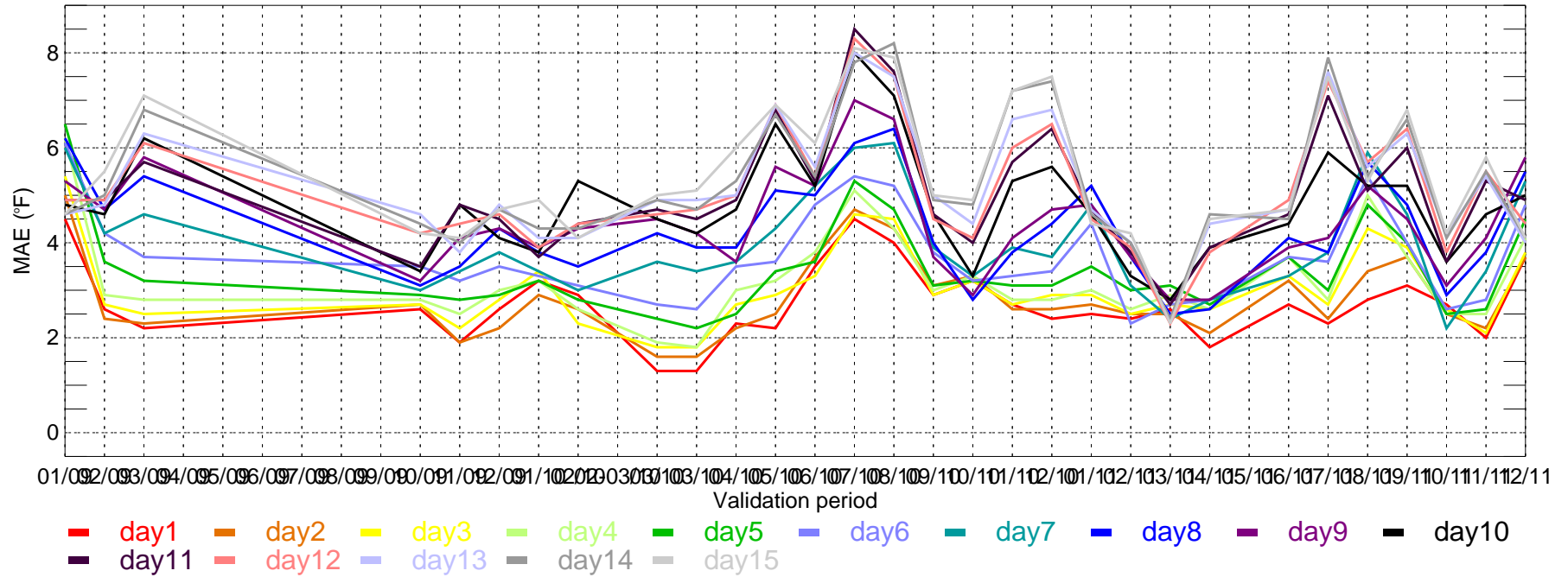

SEA: ECMWF Tmax bias for Monthly Period from 2009-01-01 ~ 2011-12-31

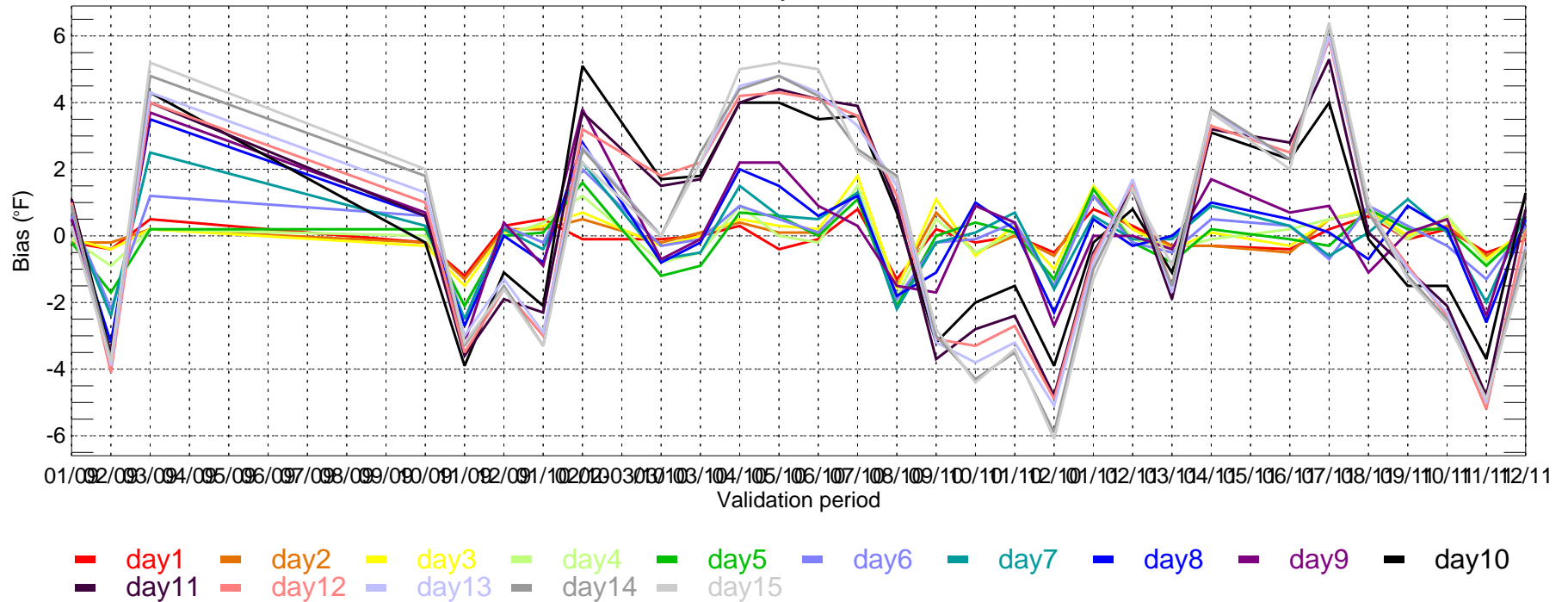

SEA: ECMWF Tmin MAE for Monthly Period from 2009-01-01 ~ 2011-12-31

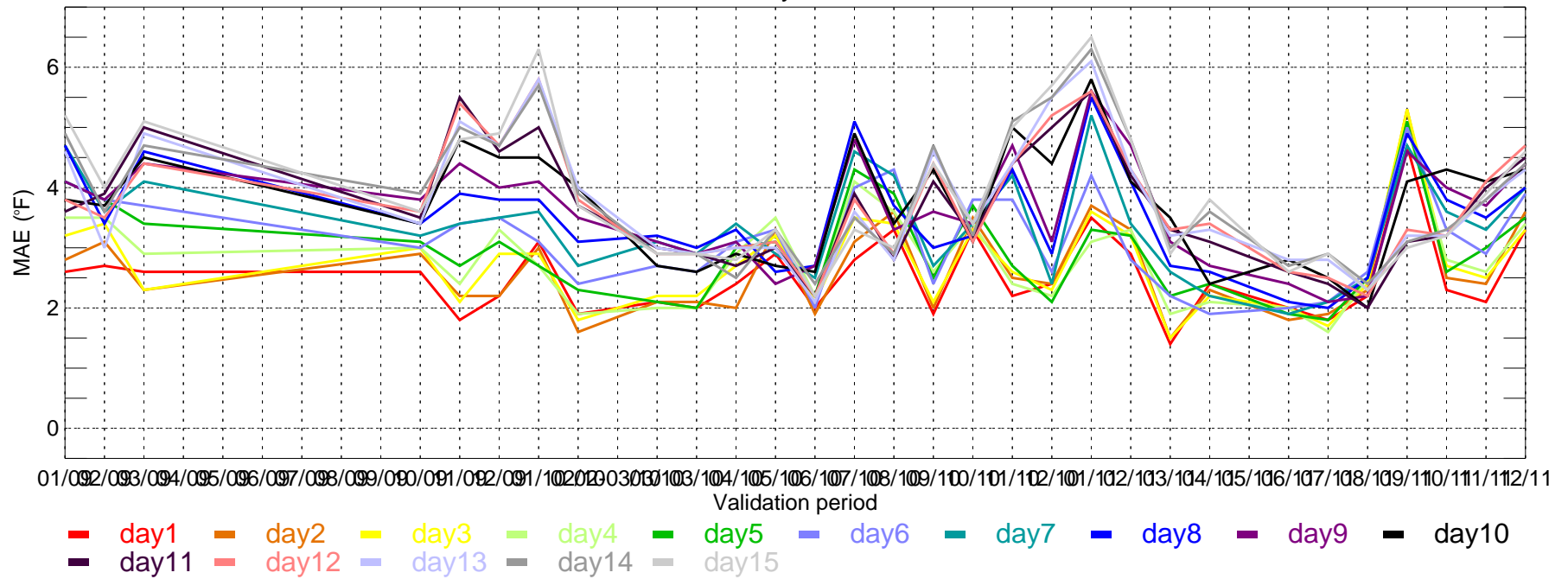

SEA: ECMWF Tmin bias for Monthly Period from 2009-01-01 ~ 2011-12-31

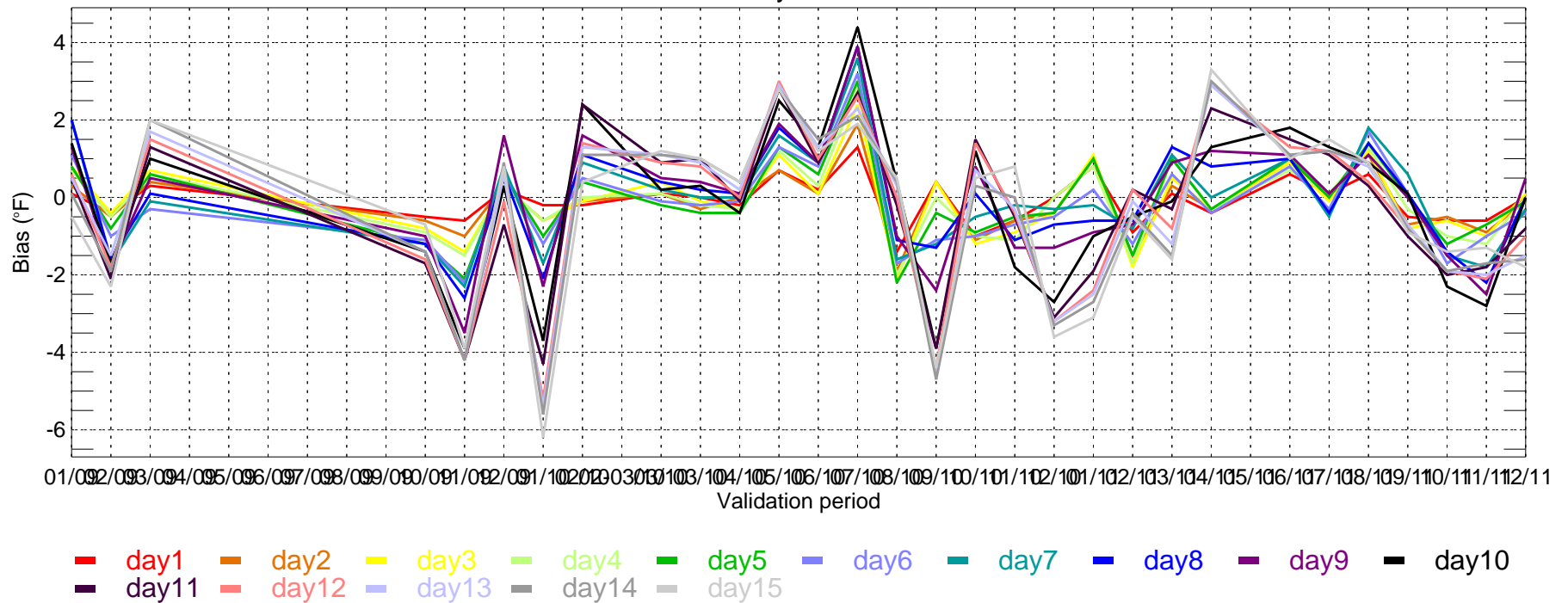

SFO: ECMWF Tmax MAE for Monthly Period from 2009-01-01 ~ 2011-12-31

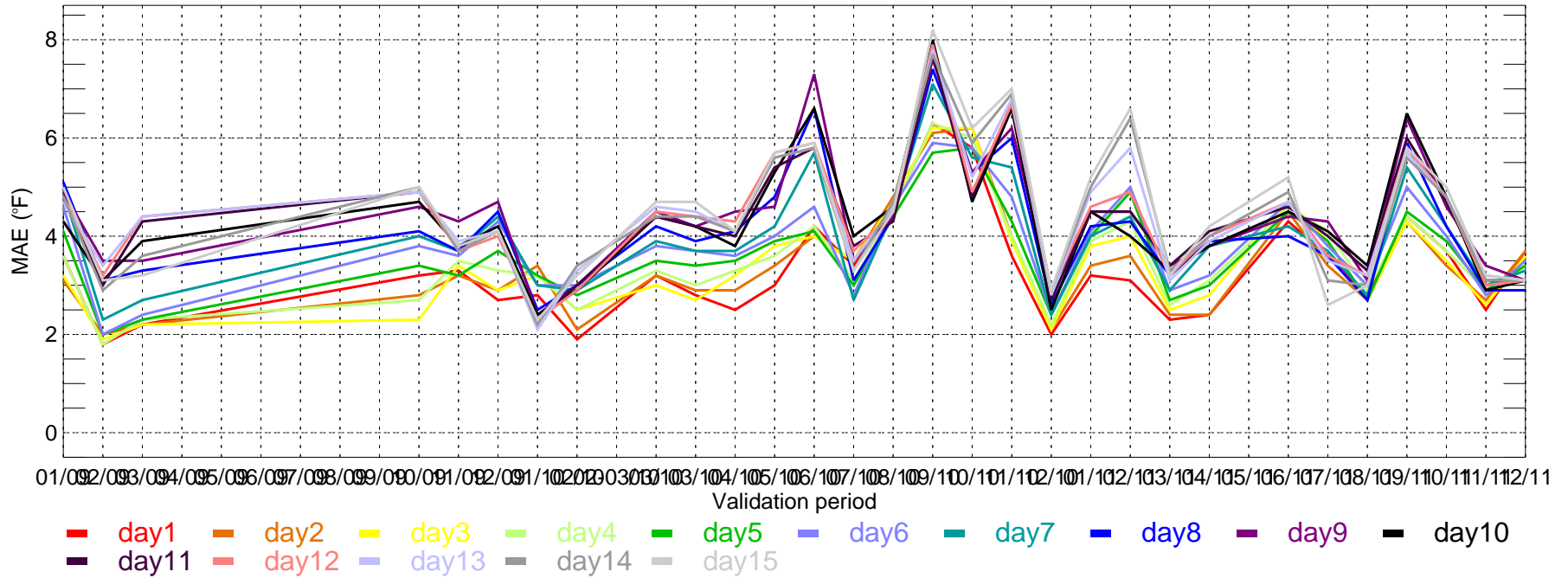

SFO: ECMWF Tmax bias for Monthly Period from 2009-01-01 ~ 2011-12-31

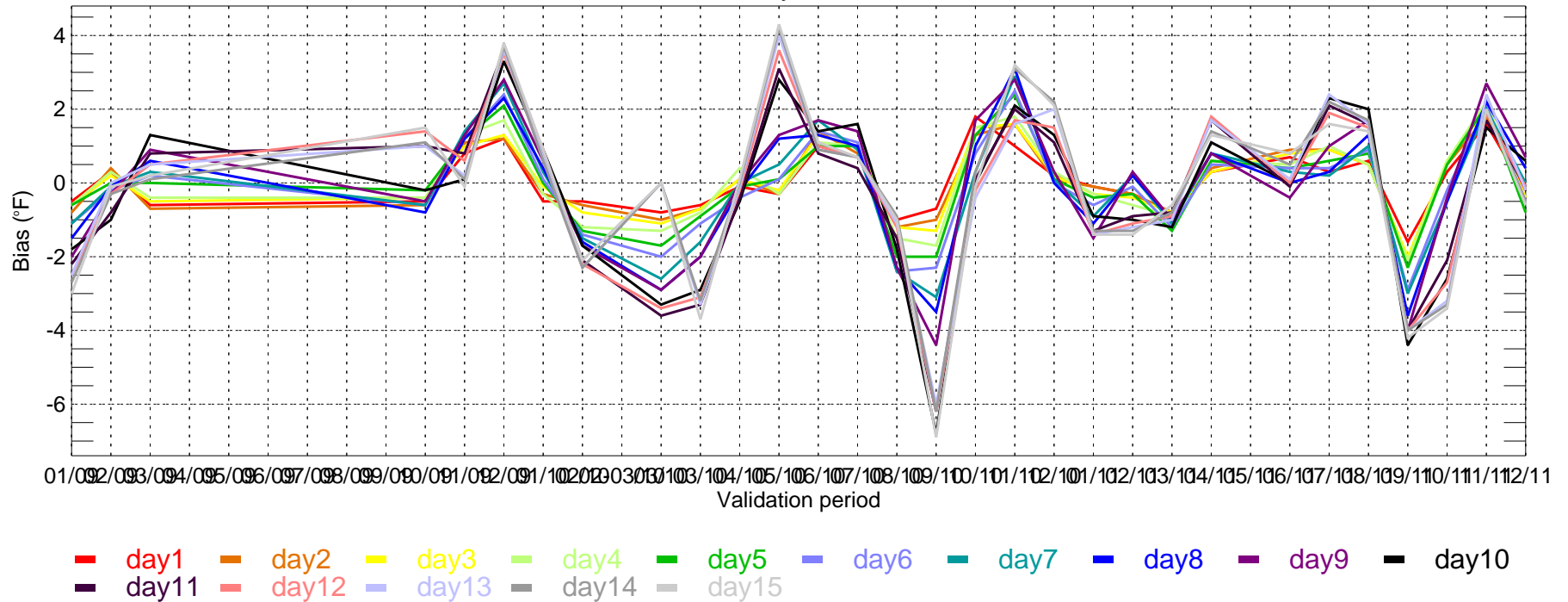

SFO: ECMWF Tmin MAE for Monthly Period from 2009-01-01 ~ 2011-12-31

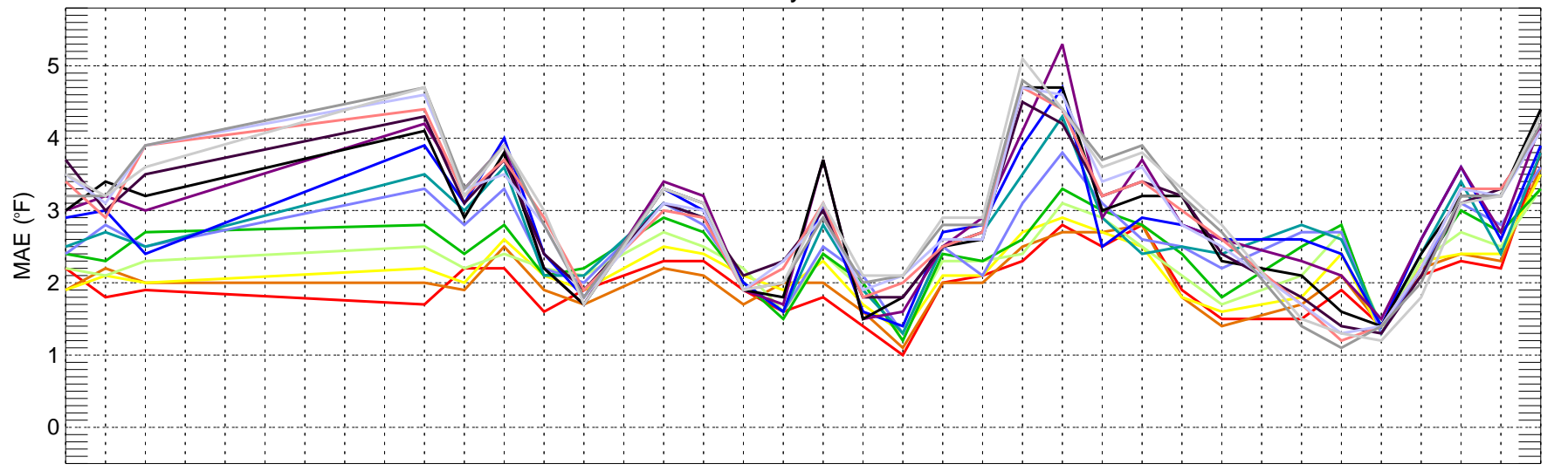

01/09/02/093/094/095/096/097/098/099/090/091/092/091/02/0203/0303/03103/104/105/106/107/108/109/100/101/102/101/102/103/104/105/106/107/108/109/110/111/112/11

Validation period

- day1
- day2
- day3
- day4
- day5
- day6
- day7
- day8
- day9
- day10
- day11
- day12
- day13
- day14
- day15

SFO: ECMWF Tmin bias for Monthly Period from 2009-01-01 ~ 2011-12-31

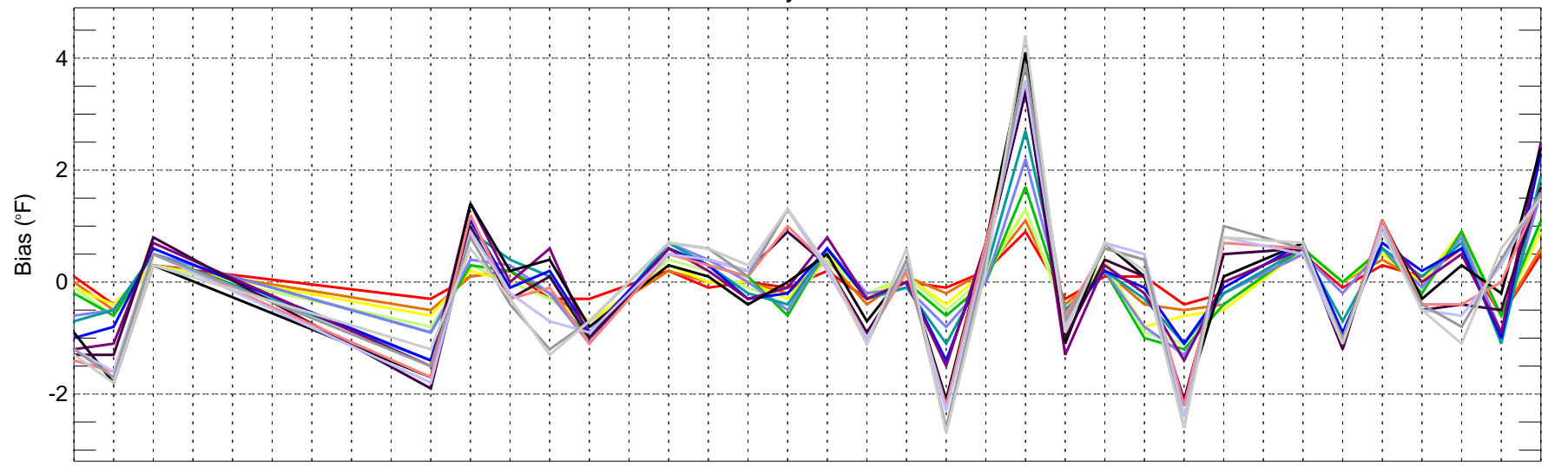

01/09/02/093/094/095/096/097/098/099/090/091/092/091/02/0203/0303/03103/104/105/106/107/108/109/100/101/102/101/102/103/104/105/106/107/108/109/110/111/112/11

Validation period

- day1
- day2
- day3
- day4
- day5
- day6
- day7
- day8
- day9
- day10
- day11
- day12
- day13
- day14
- day15

CUST2: Max Temperature (2011-12-01_2011-12-31)

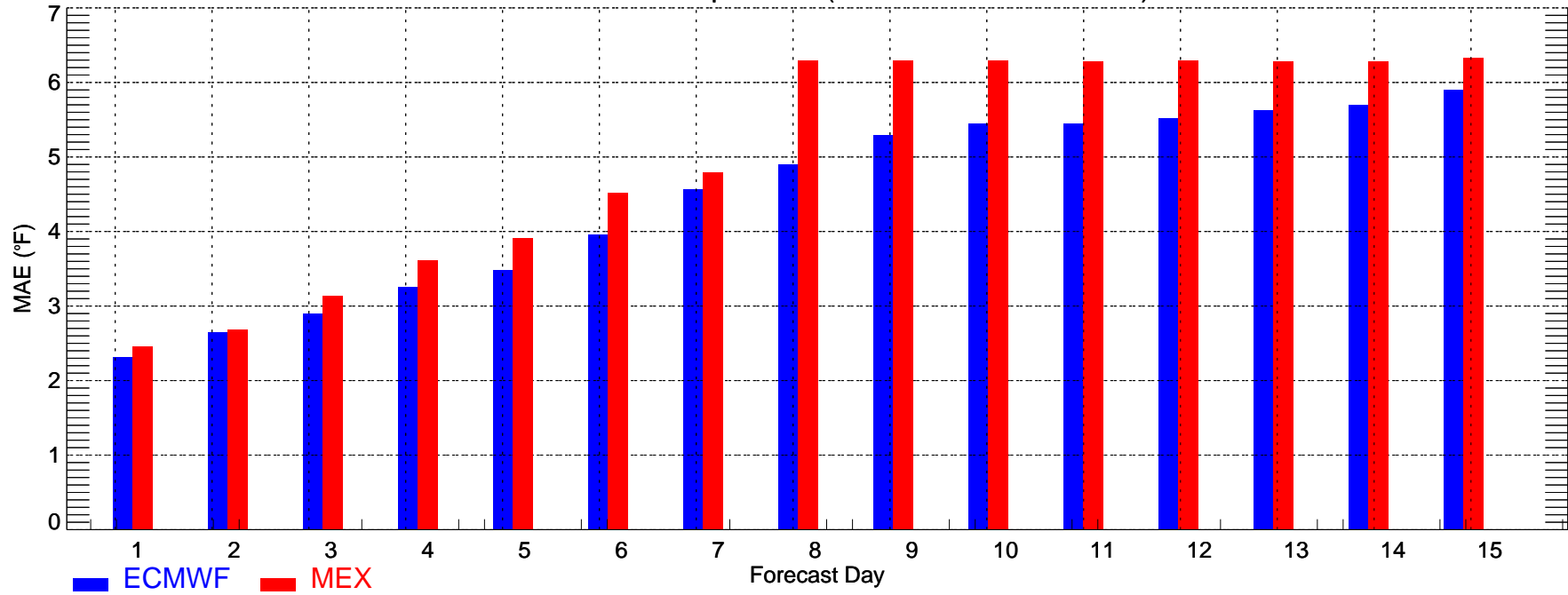

CUST2: Max Temperature (2011-12-01_2011-12-31)

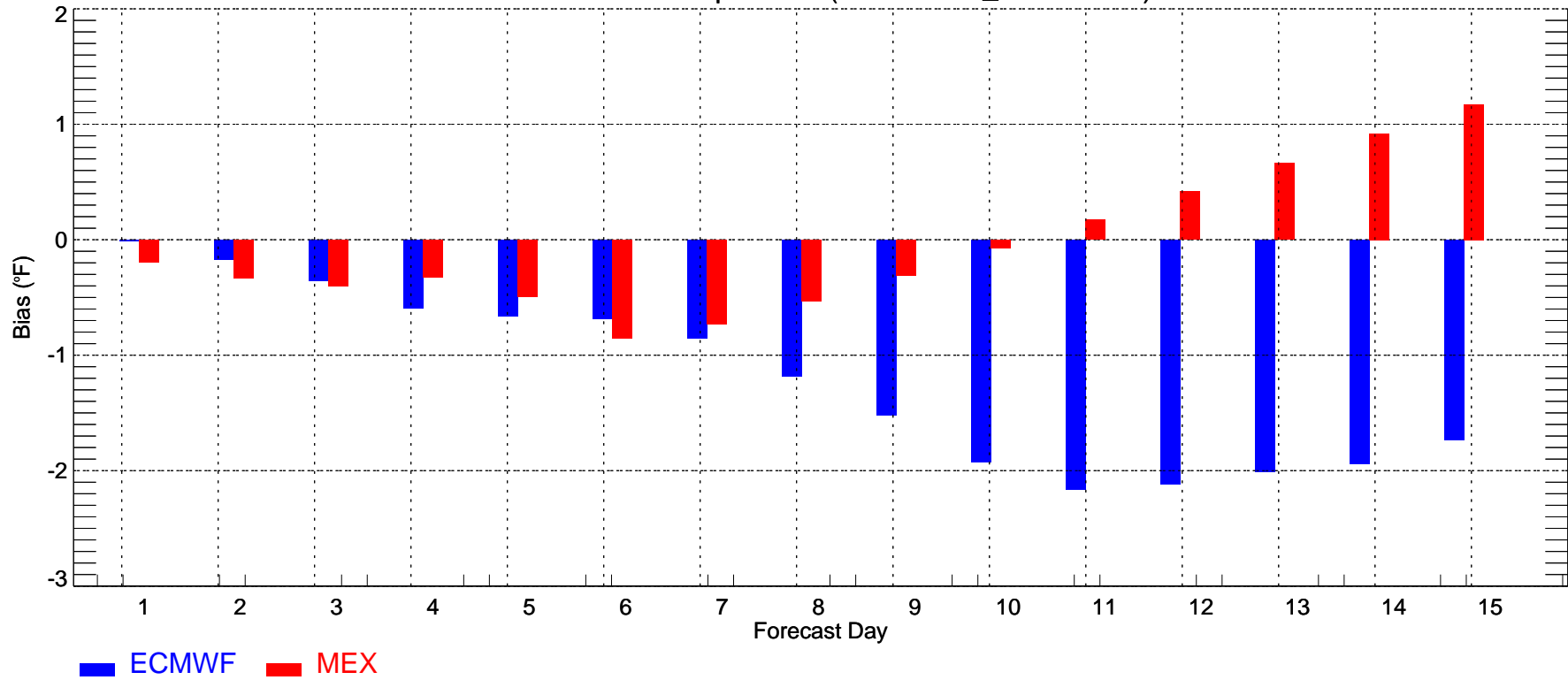

CUST2: Min Temperature (2011-12-01_2011-12-31)

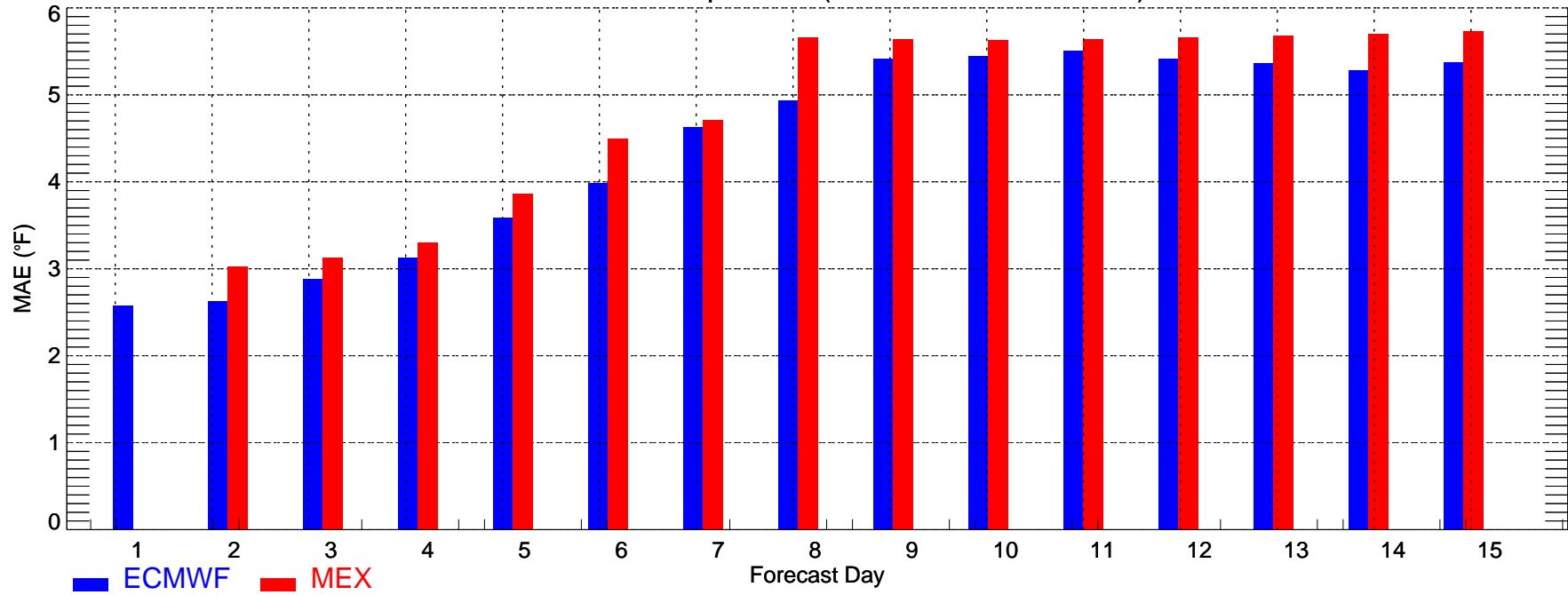

CUST2: Min Temperature (2011-12-01_2011-12-31)

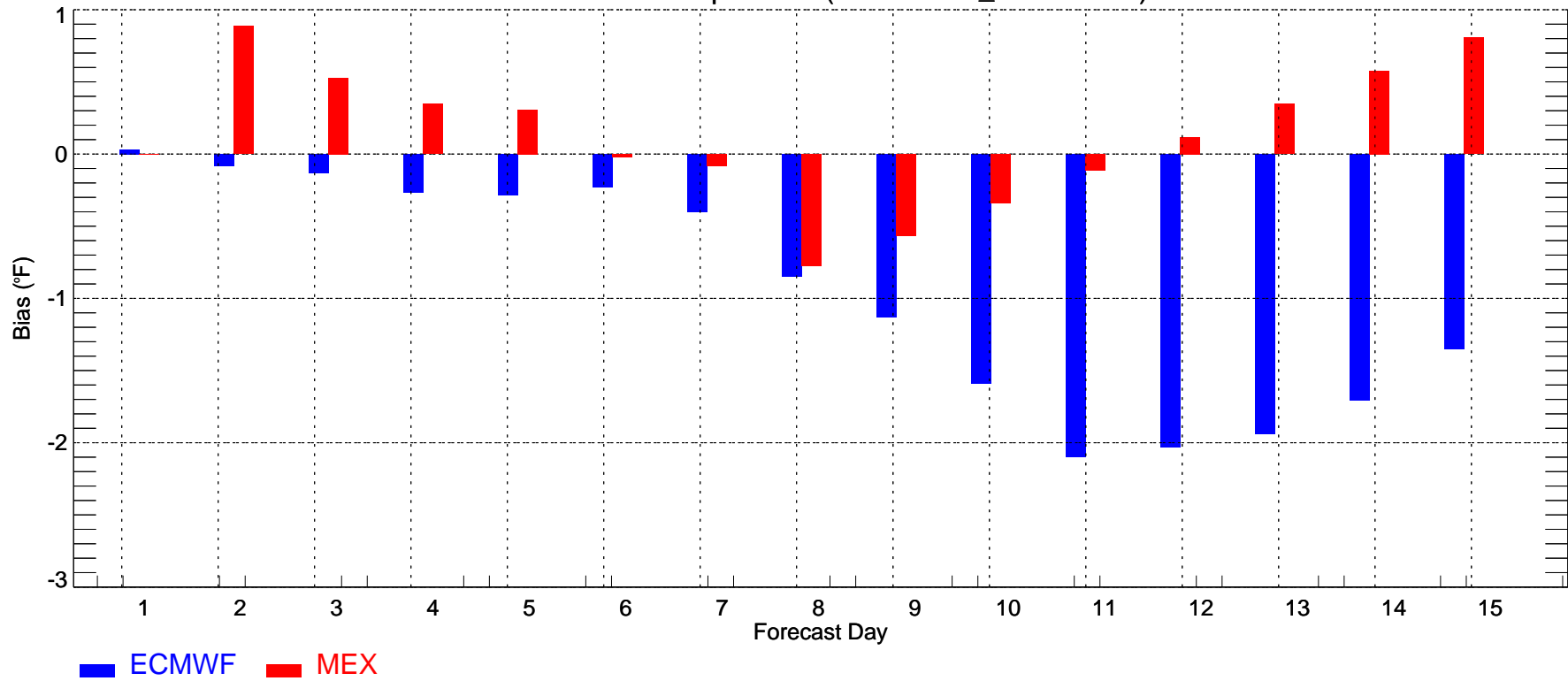

DFW: Max Temperature (2011-12-01_2011-12-31)

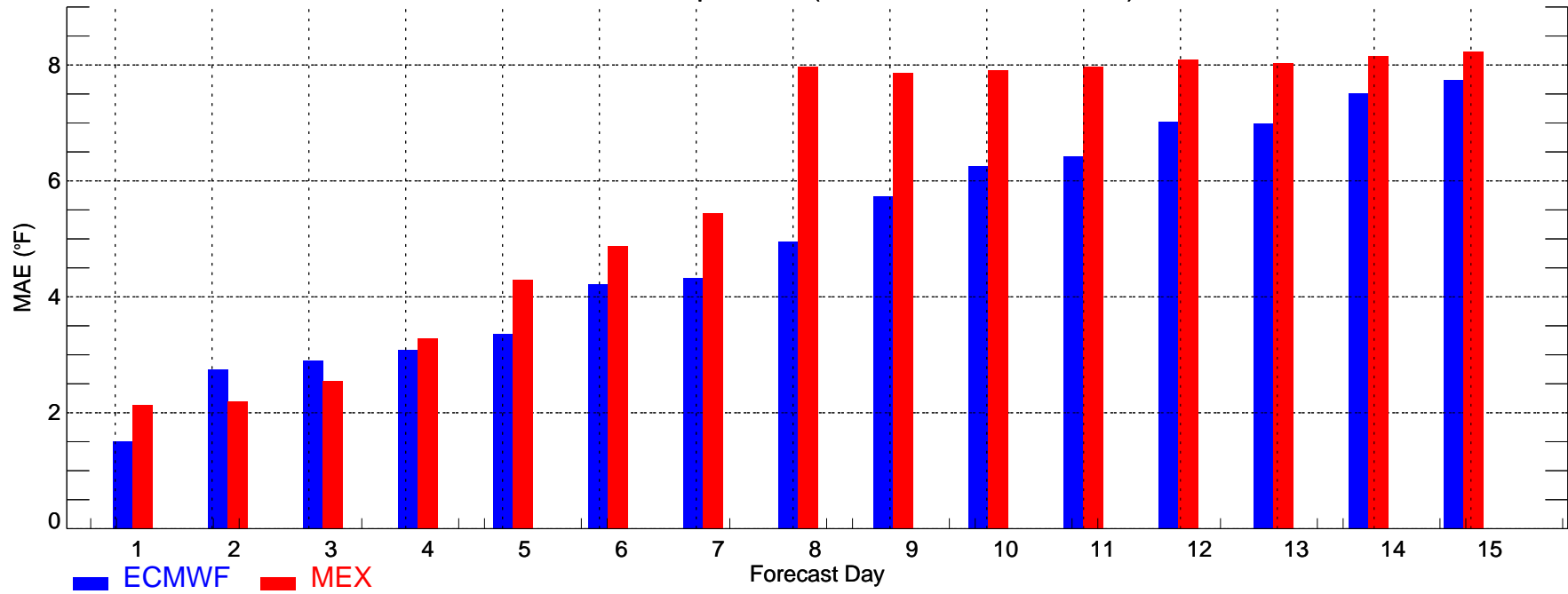

DFW: Max Temperature (2011-12-01_2011-12-31)

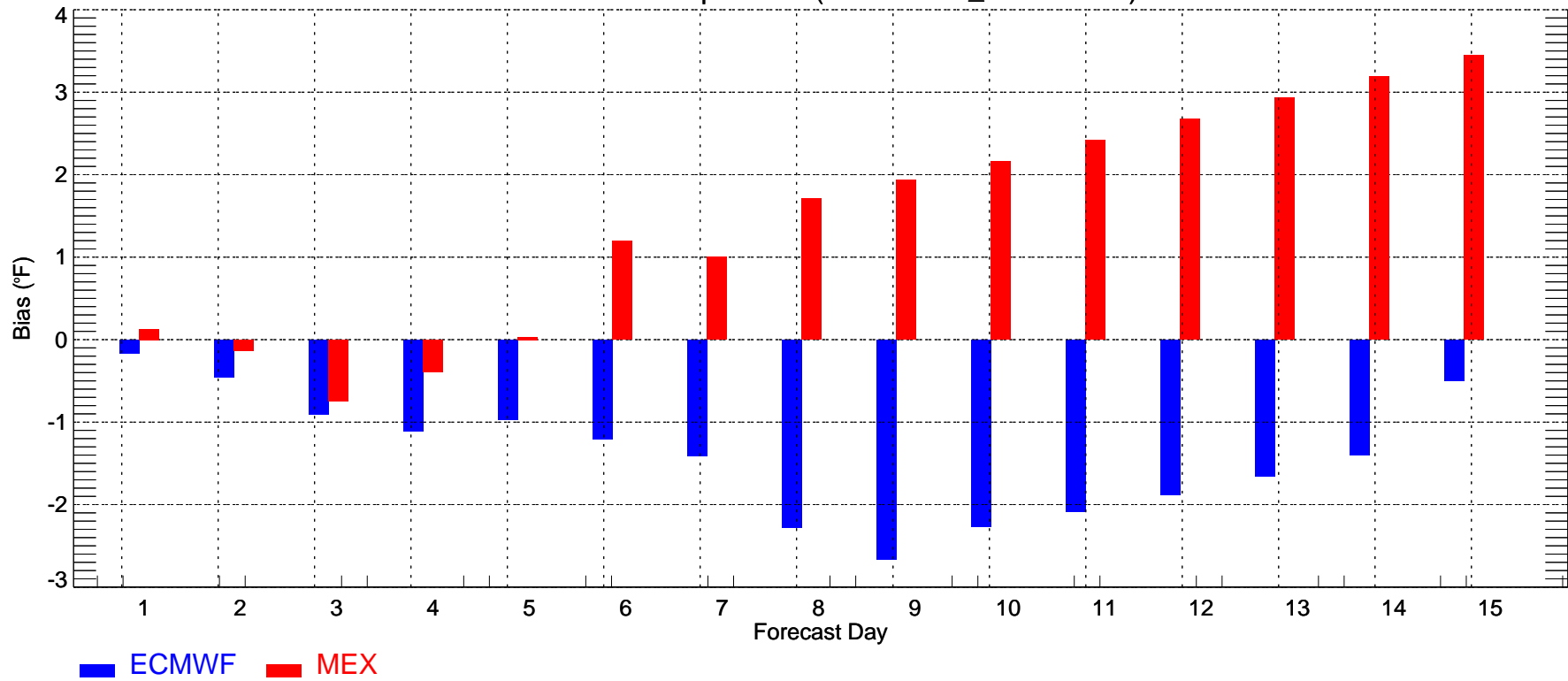

DFW: Min Temperature (2011-12-01_2011-12-31)

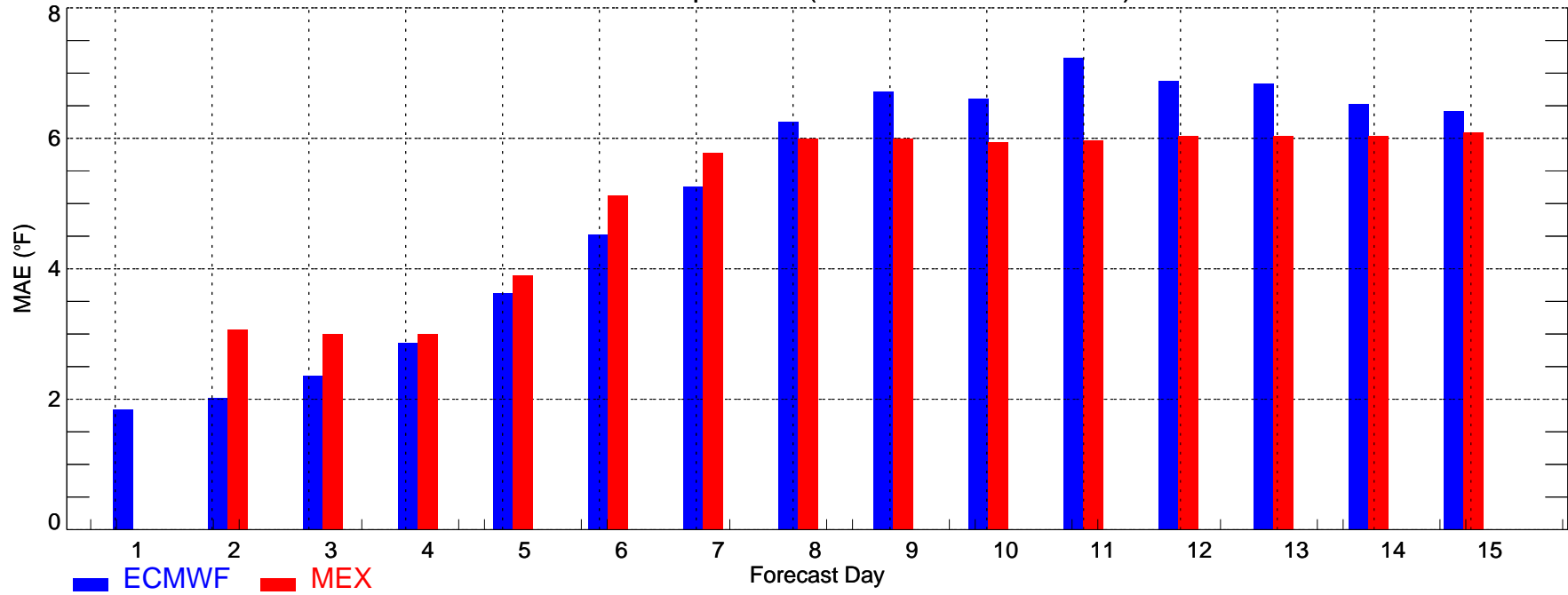

DFW: Min Temperature (2011-12-01_2011-12-31)

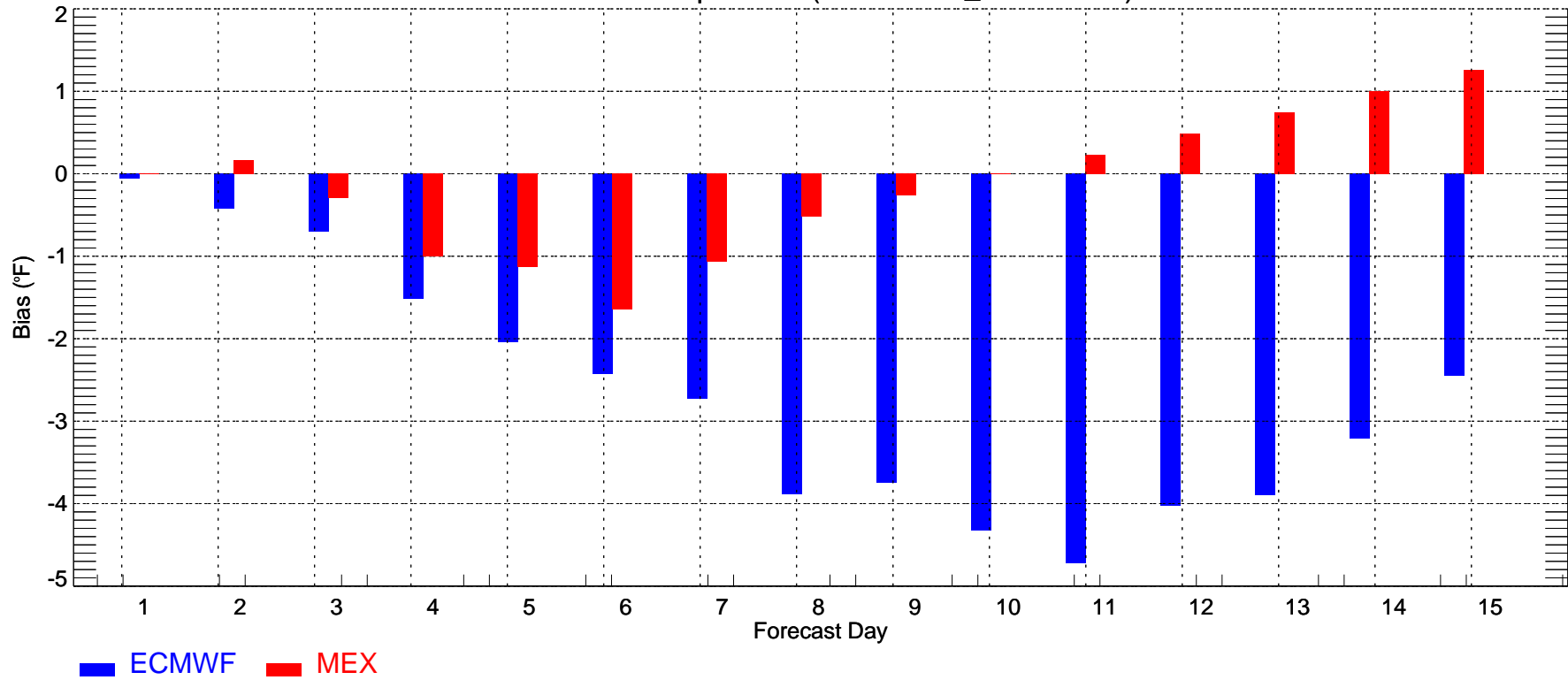

IAH: Max Temperature (2011-12-01_2011-12-31)

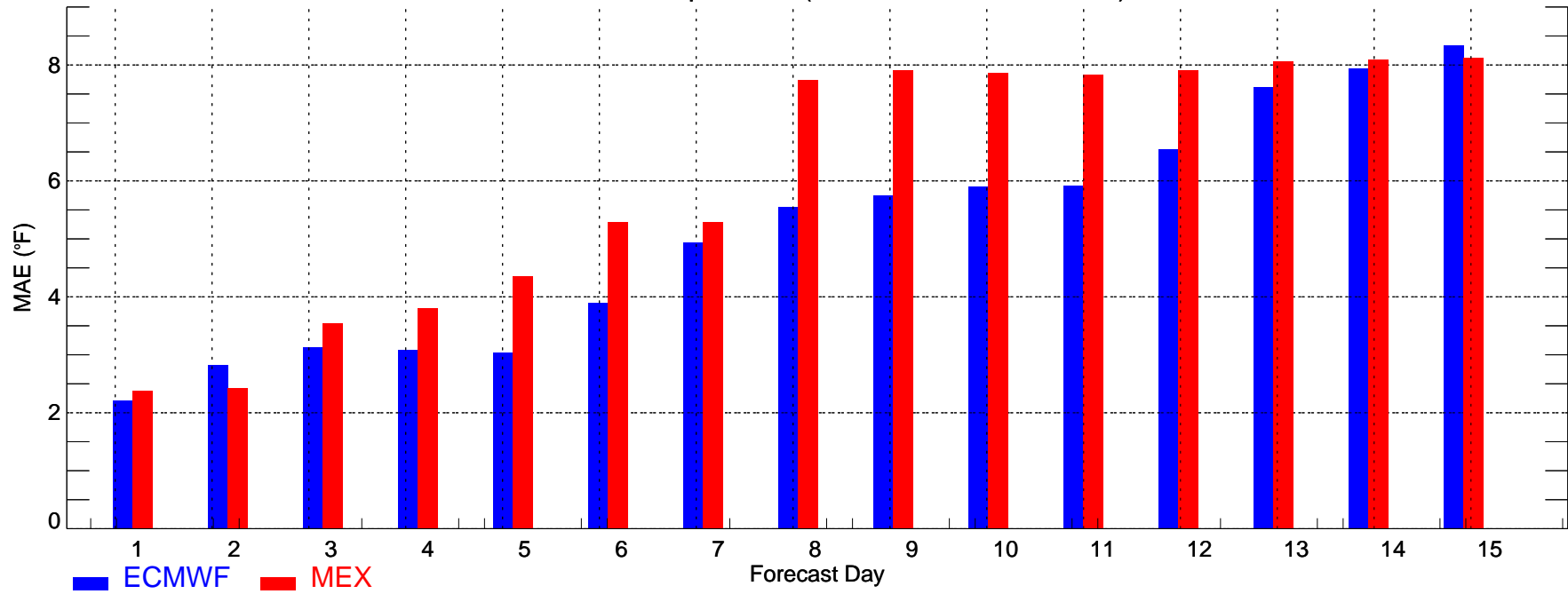

IAH: Max Temperature (2011-12-01_2011-12-31)

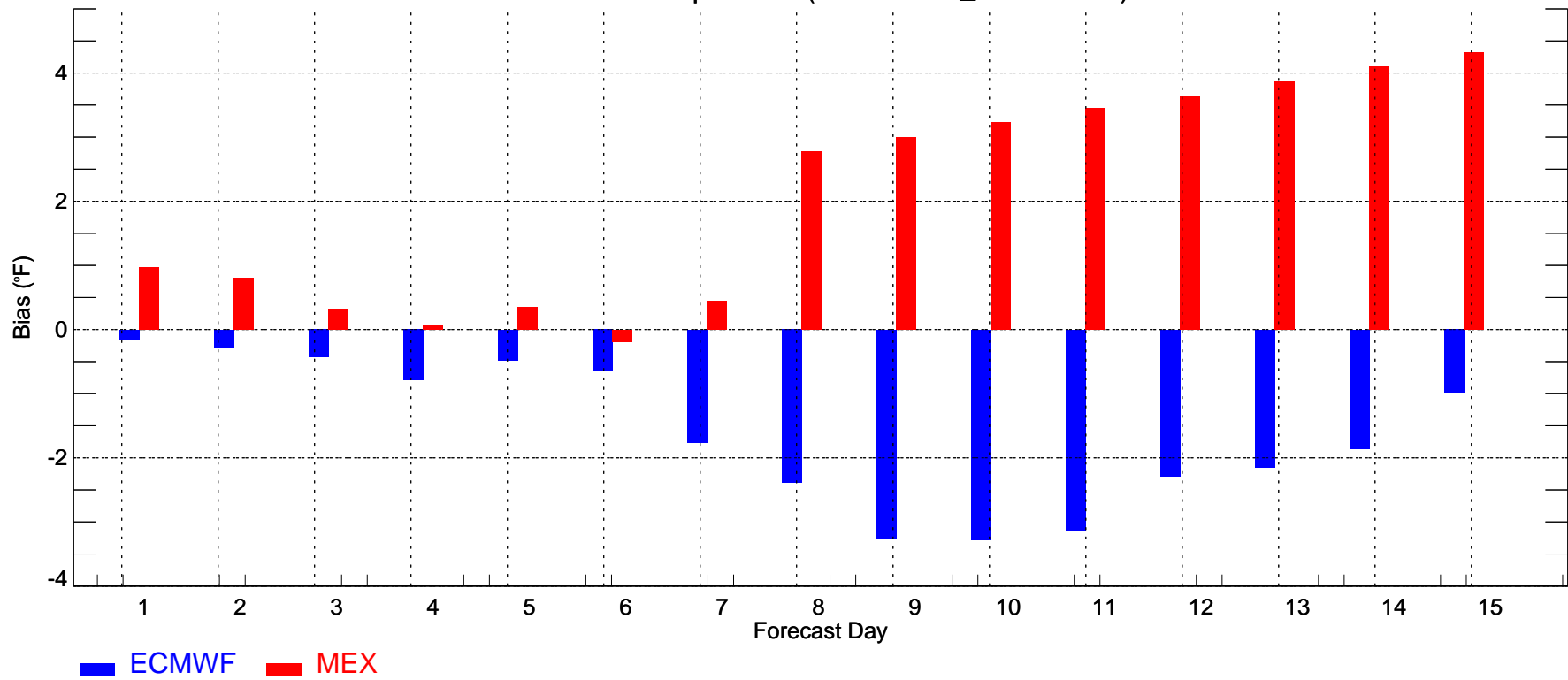

IAH: Min Temperature (2011-12-01_2011-12-31)

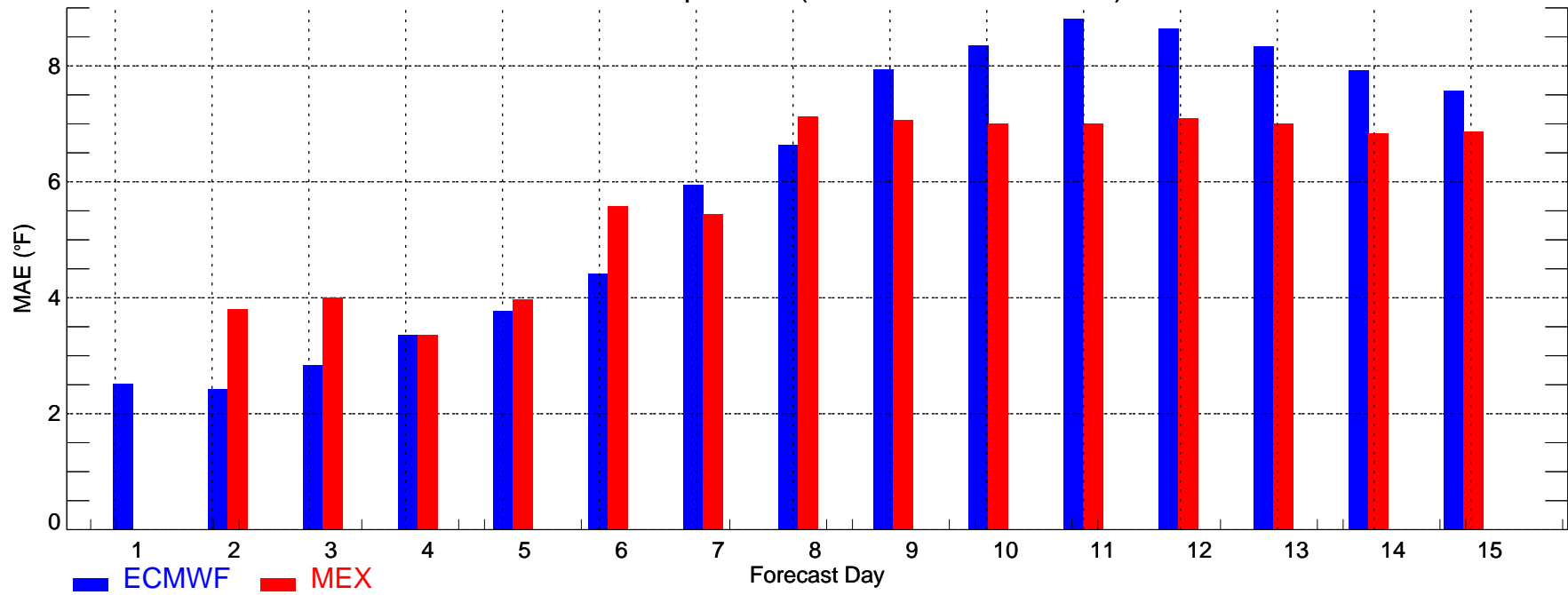

IAH: Min Temperature (2011-12-01_2011-12-31)

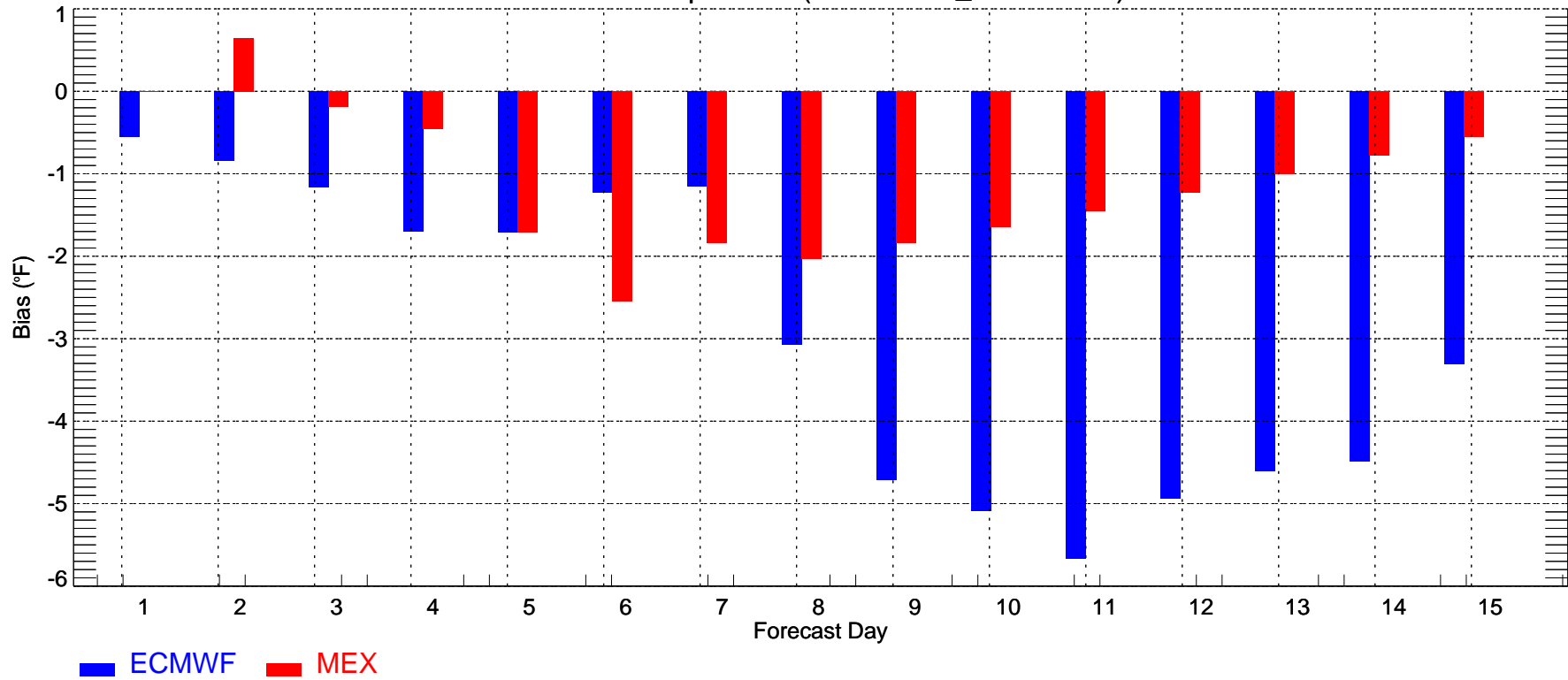

LAX: Max Temperature (2011-12-01_2011-12-31)

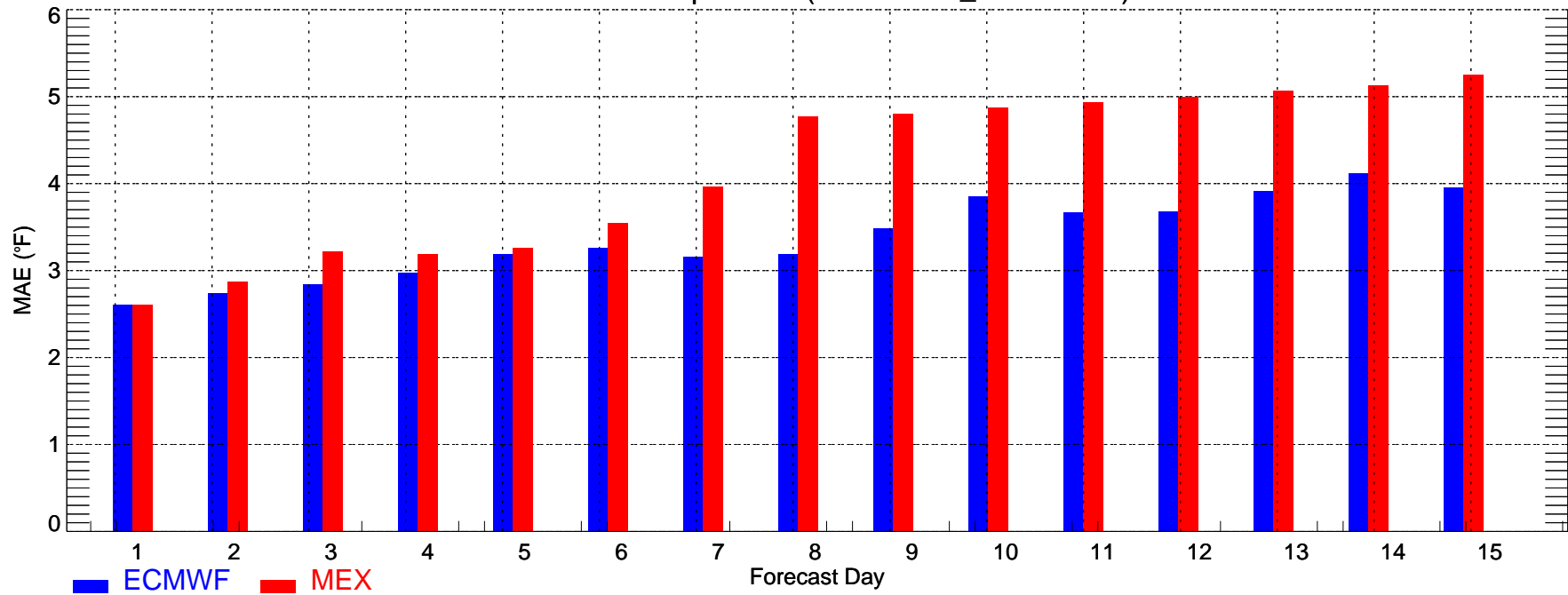

LAX: Max Temperature (2011-12-01_2011-12-31)

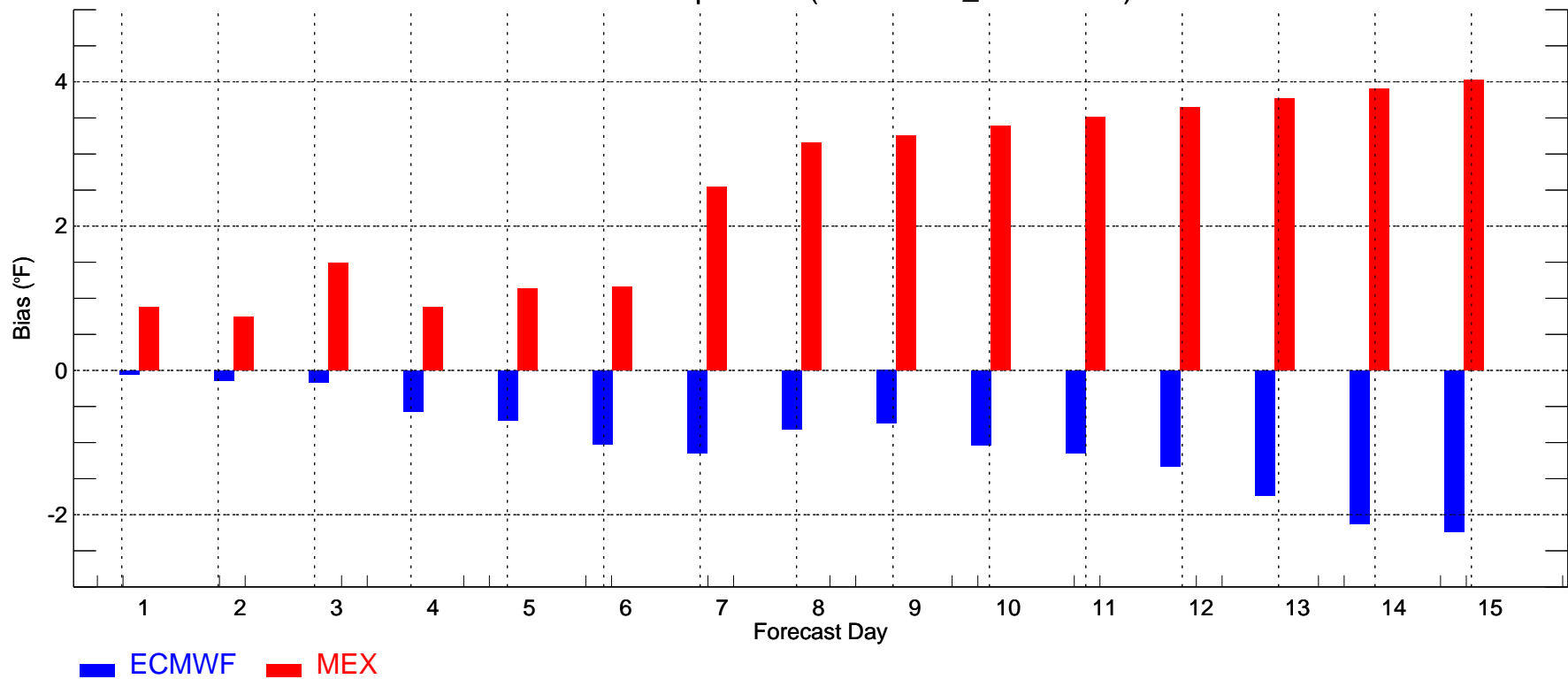

LAX: Min Temperature (2011-12-01_2011-12-31)

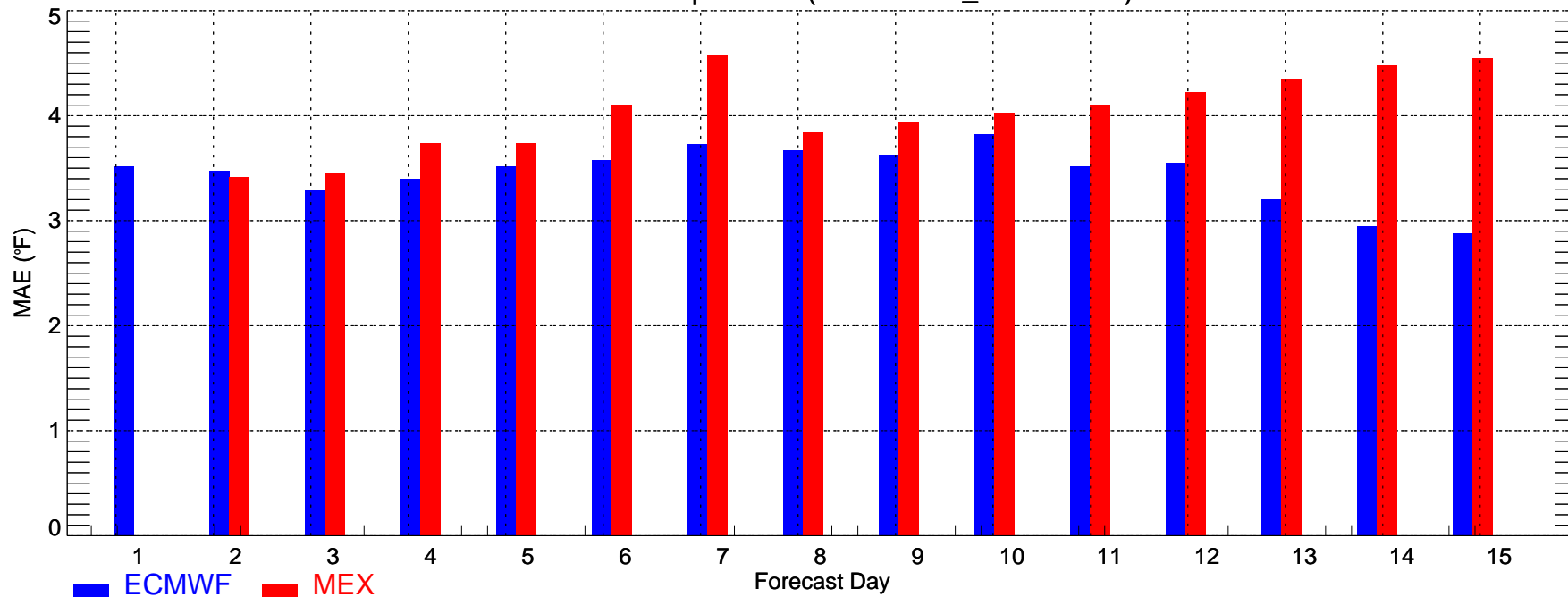

LAX: Min Temperature (2011-12-01_2011-12-31)

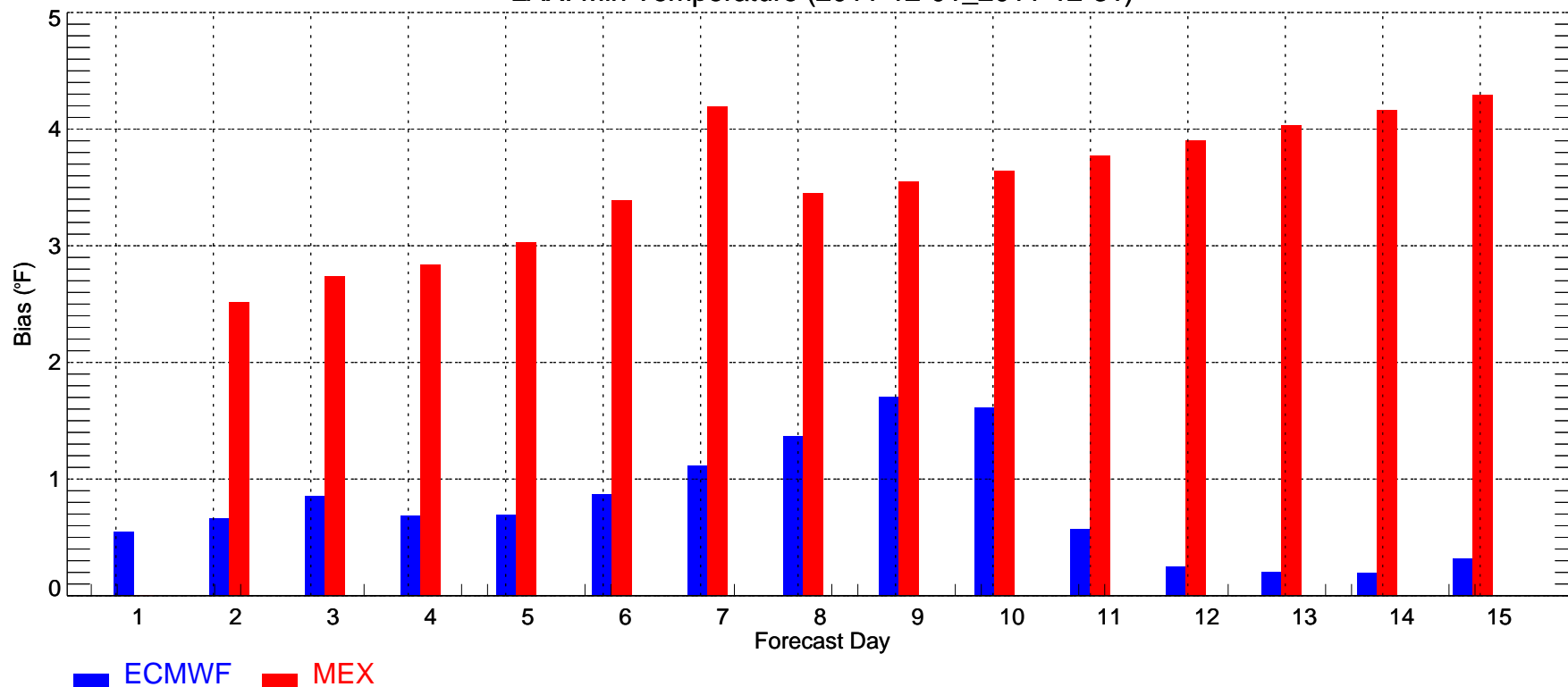

LGA: Max Temperature (2011-12-01_2011-12-31)

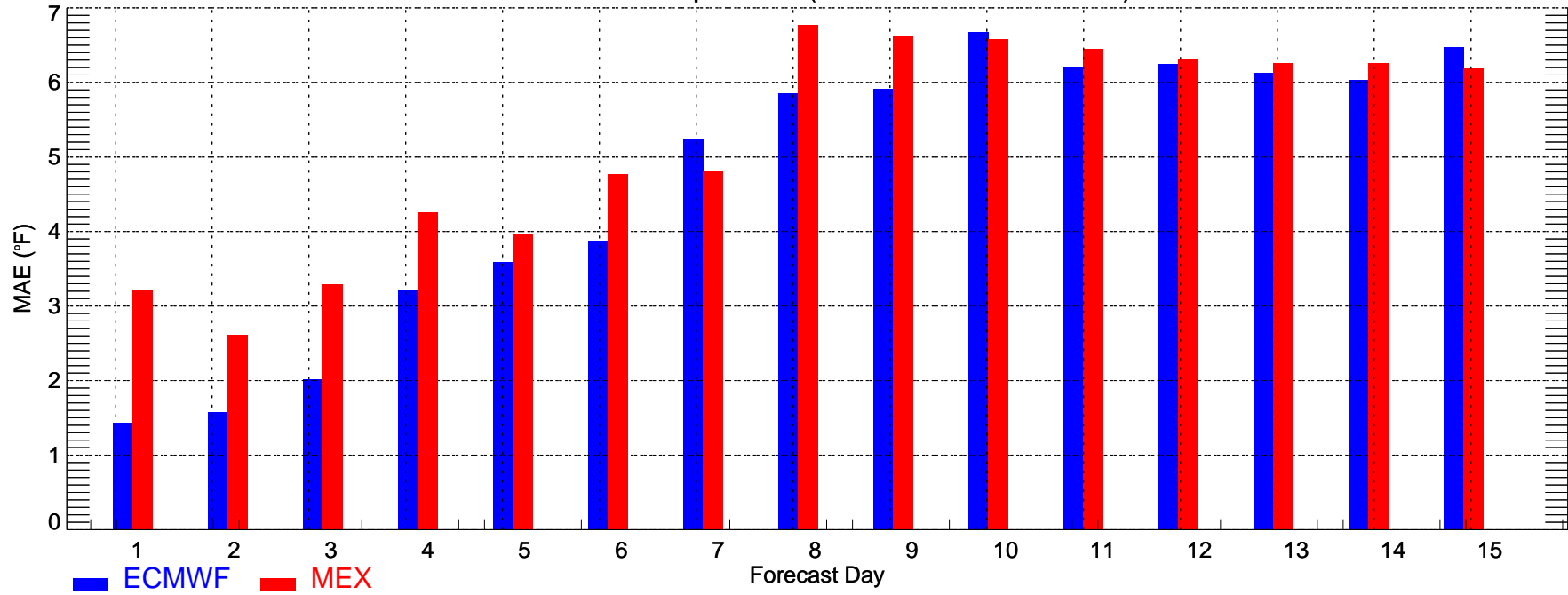

LGA: Max Temperature (2011-12-01_2011-12-31)

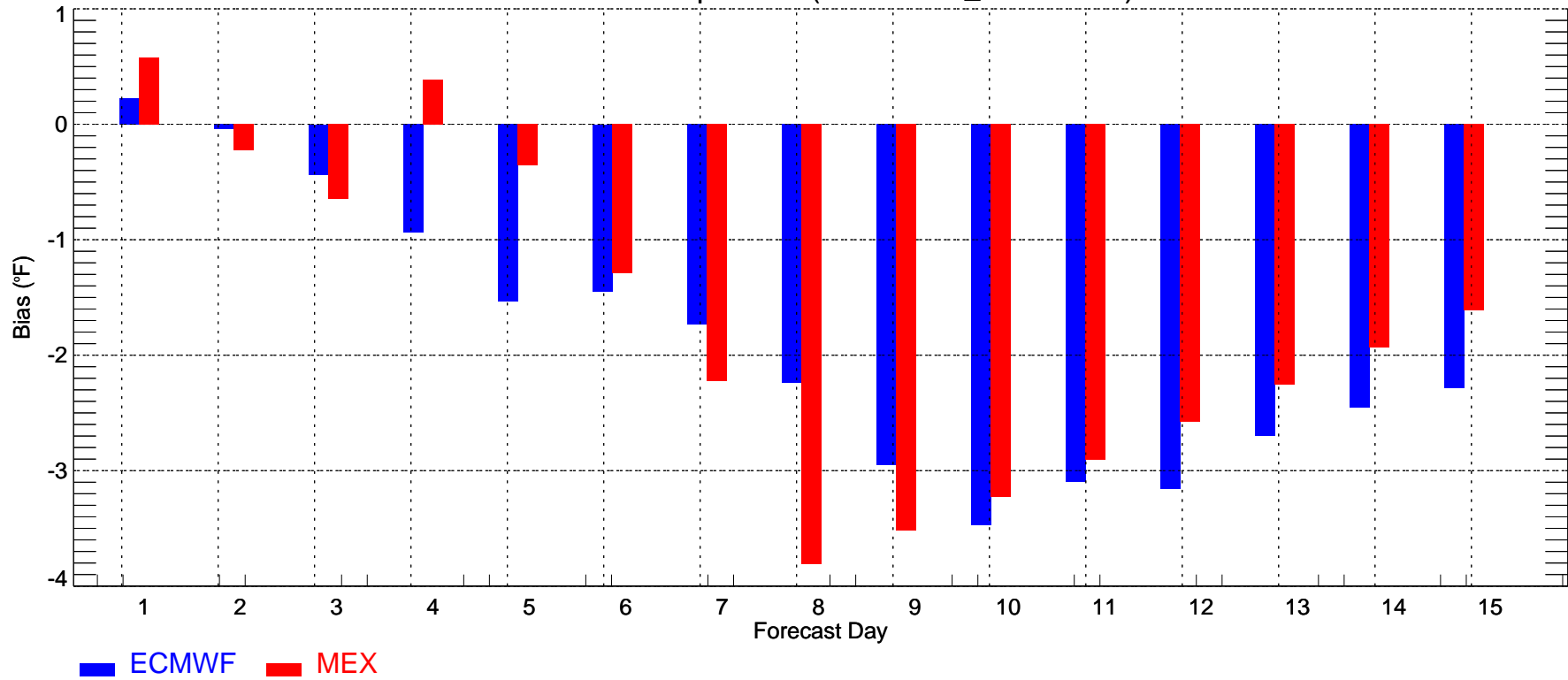

LGA: Min Temperature (2011-12-01_2011-12-31)

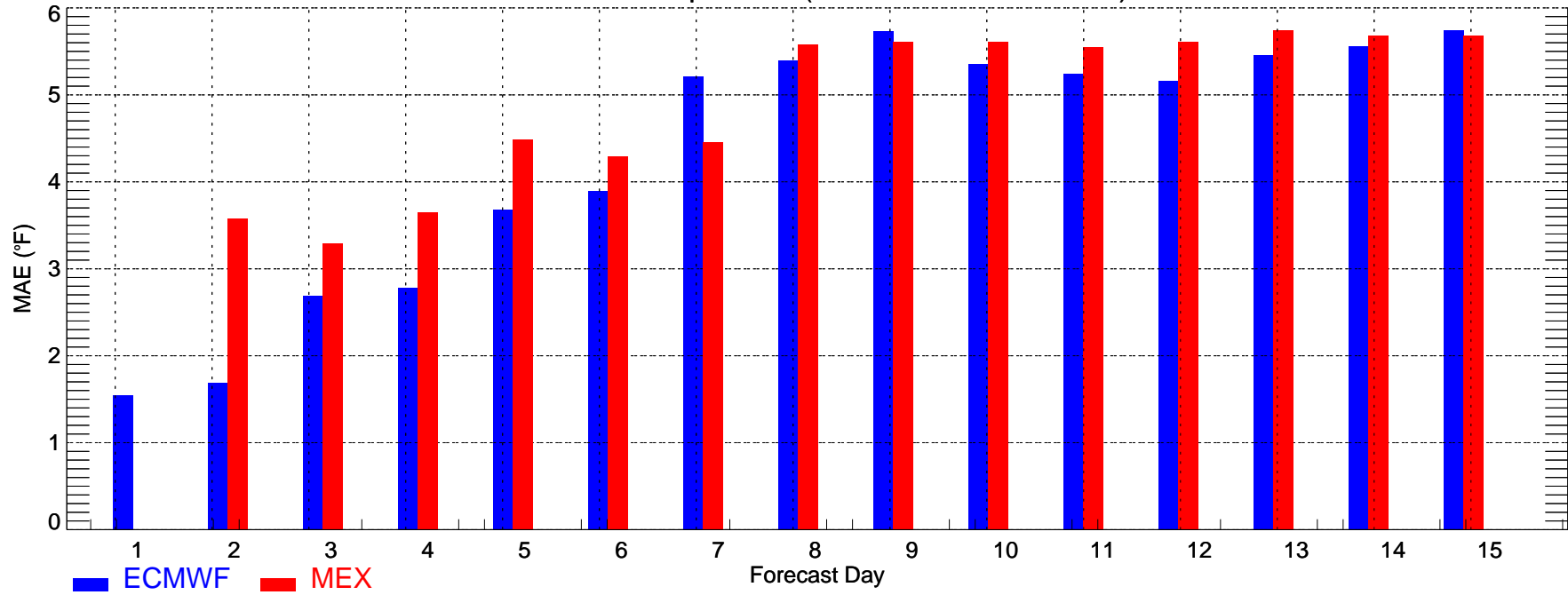

LGA: Min Temperature (2011-12-01_2011-12-31)

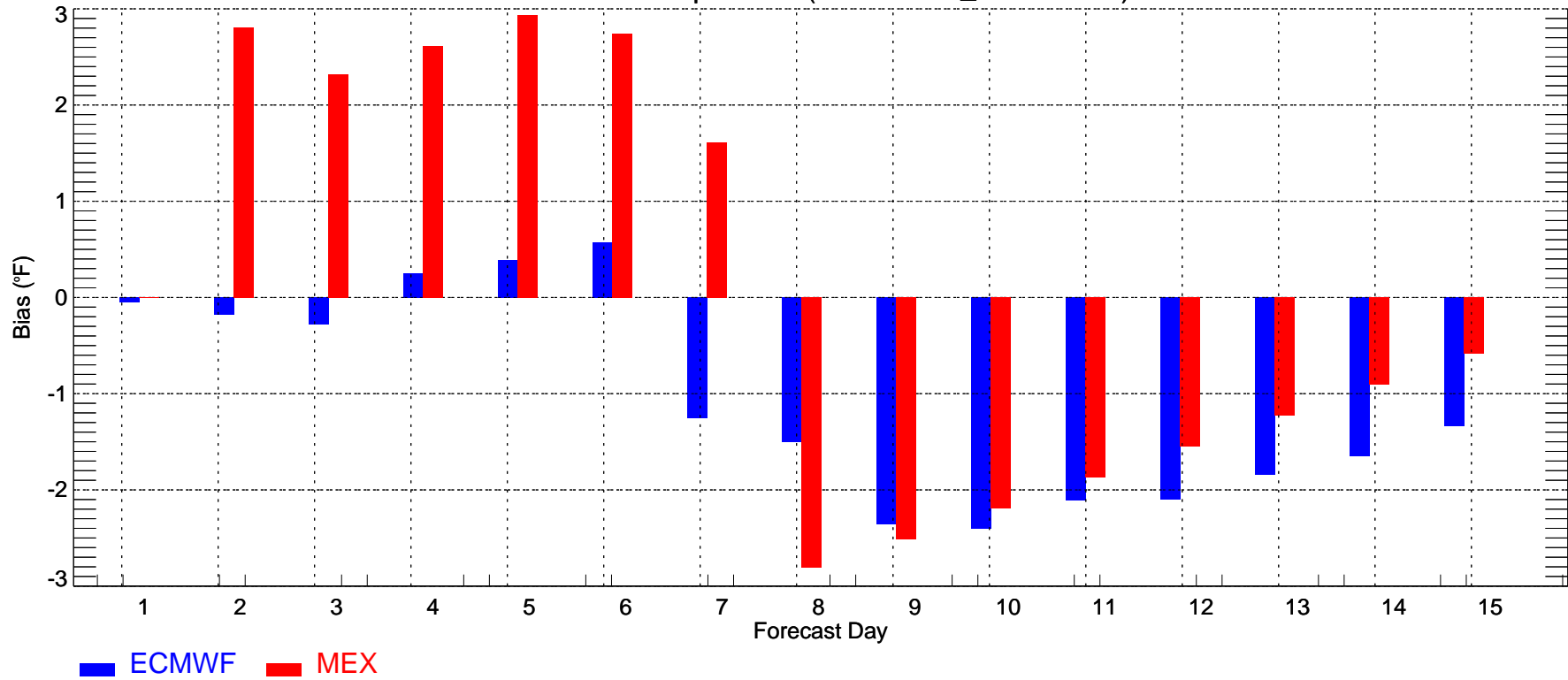

ORD: Max Temperature (2011-12-01_2011-12-31)

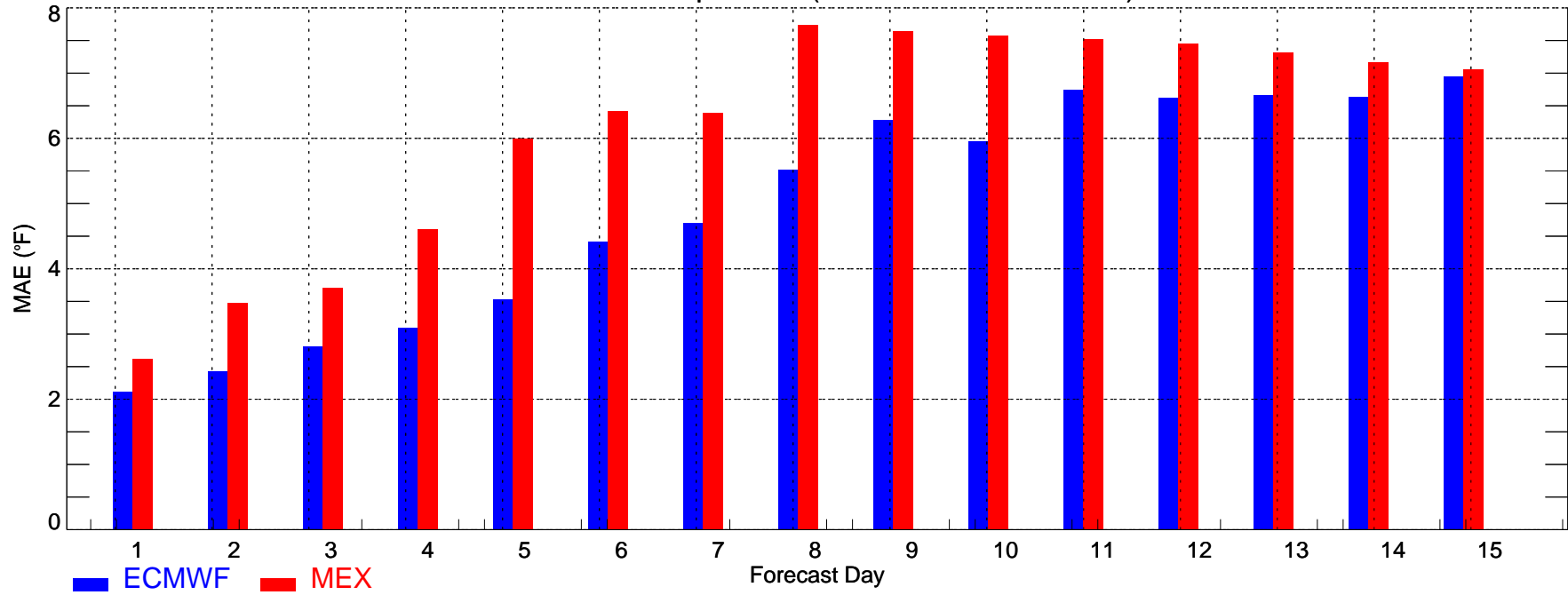

ORD: Max Temperature (2011-12-01_2011-12-31)

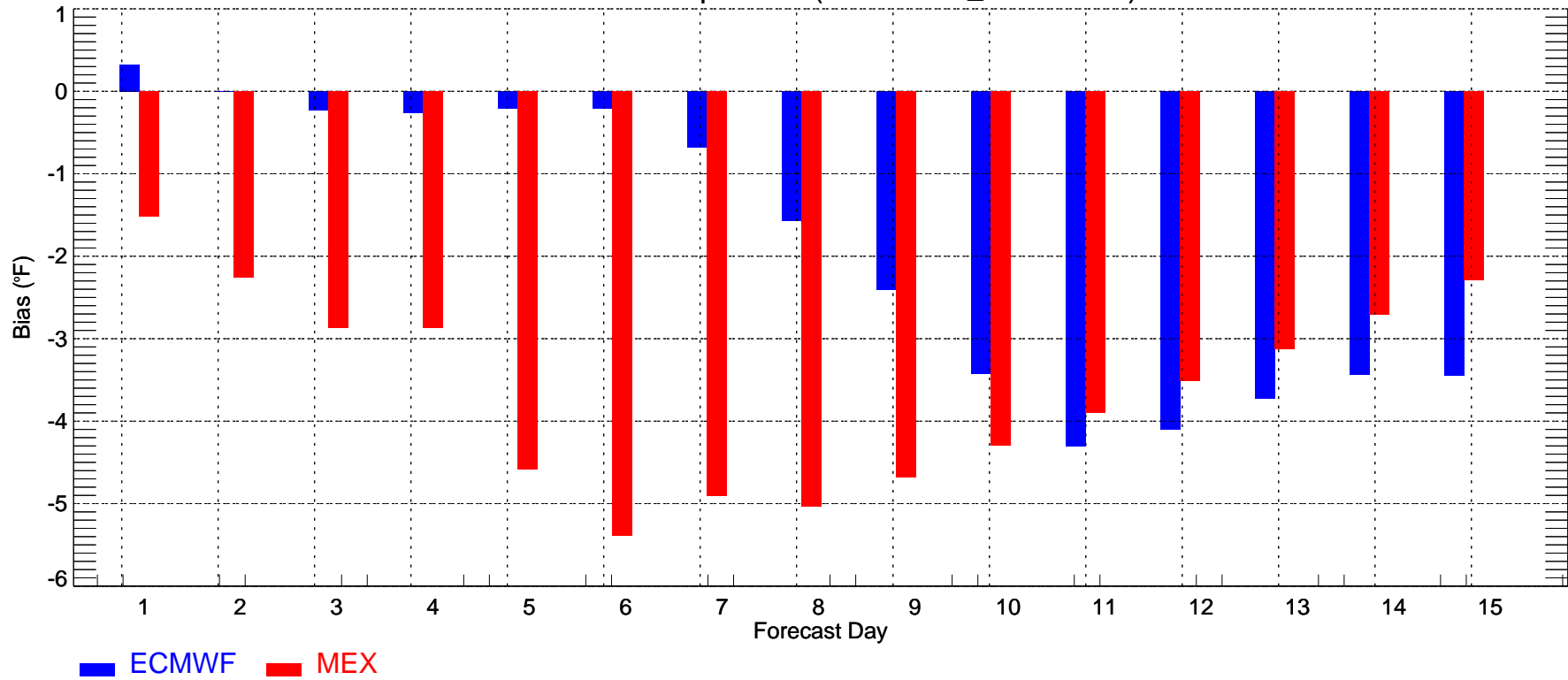

ORD: Min Temperature (2011-12-01_2011-12-31)

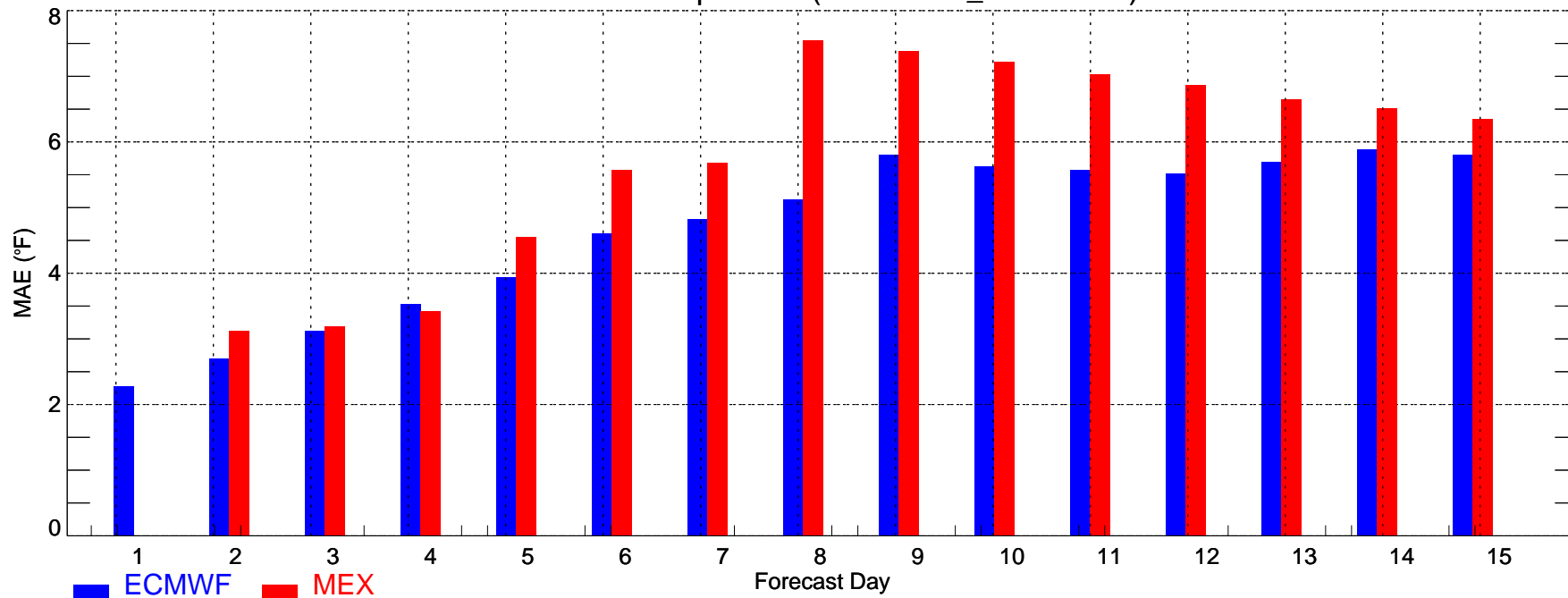

ORD: Min Temperature (2011-12-01_2011-12-31)

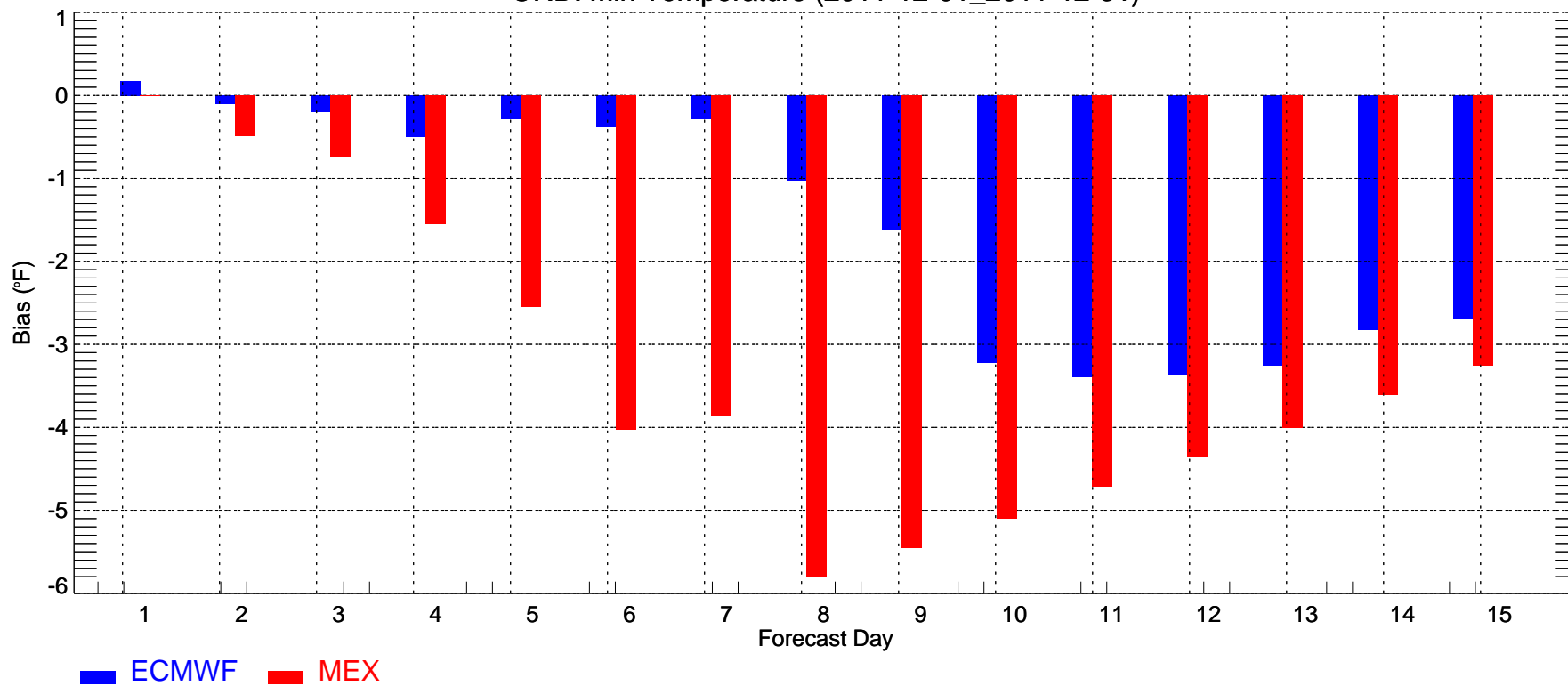

PHL: Max Temperature (2011-12-01_2011-12-31)

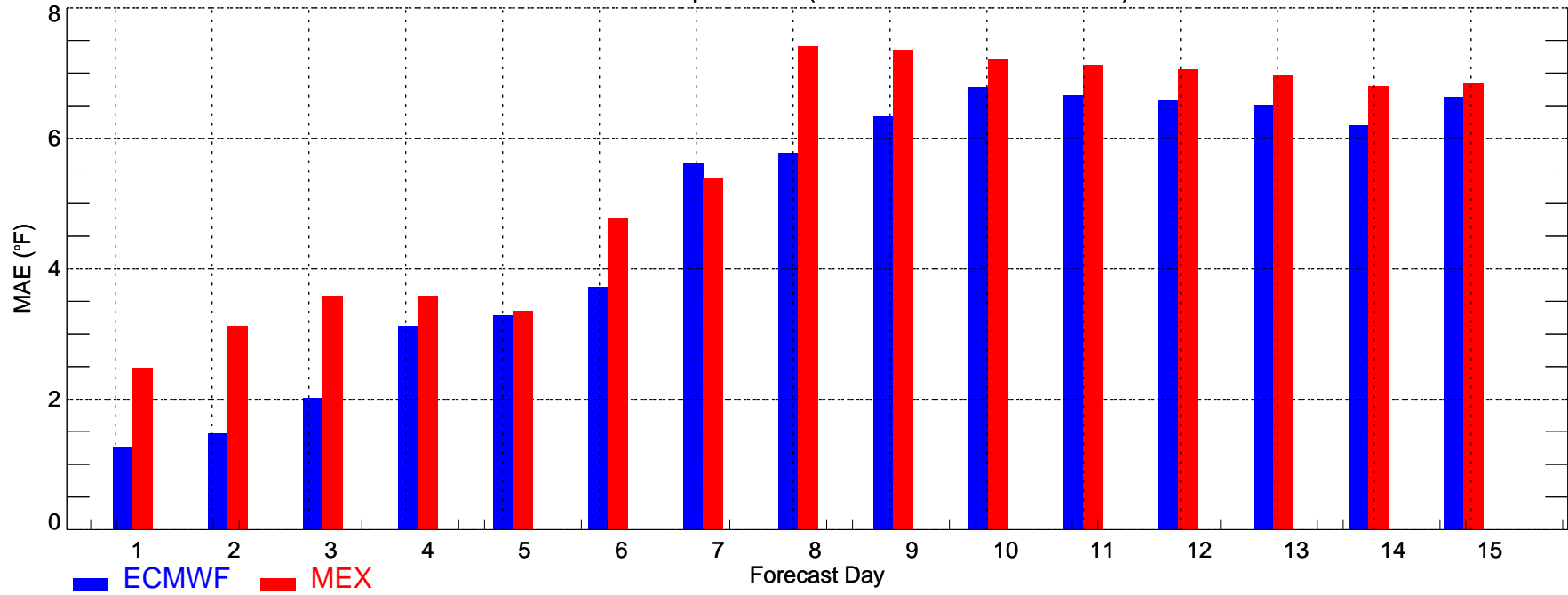

PHL: Max Temperature (2011-12-01_2011-12-31)

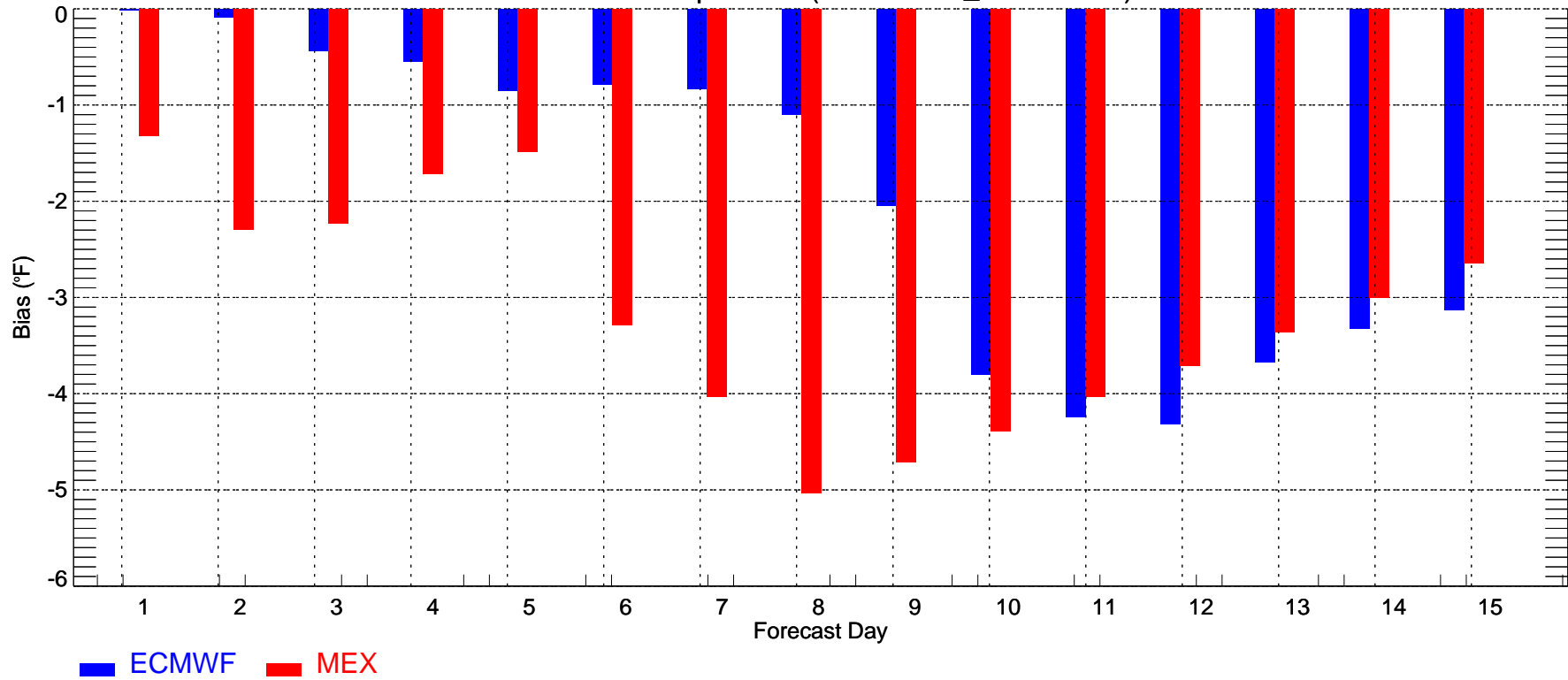

PHL: Min Temperature (2011-12-01_2011-12-31)

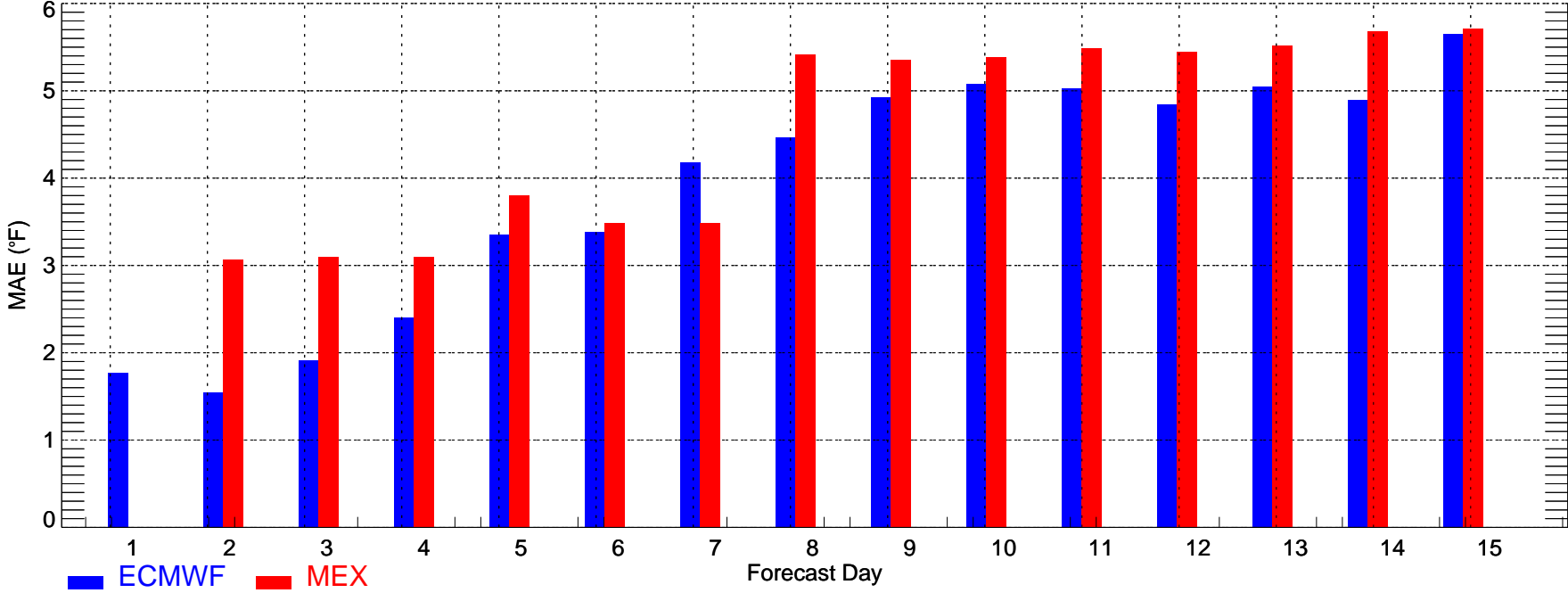

PHL: Min Temperature (2011-12-01_2011-12-31)

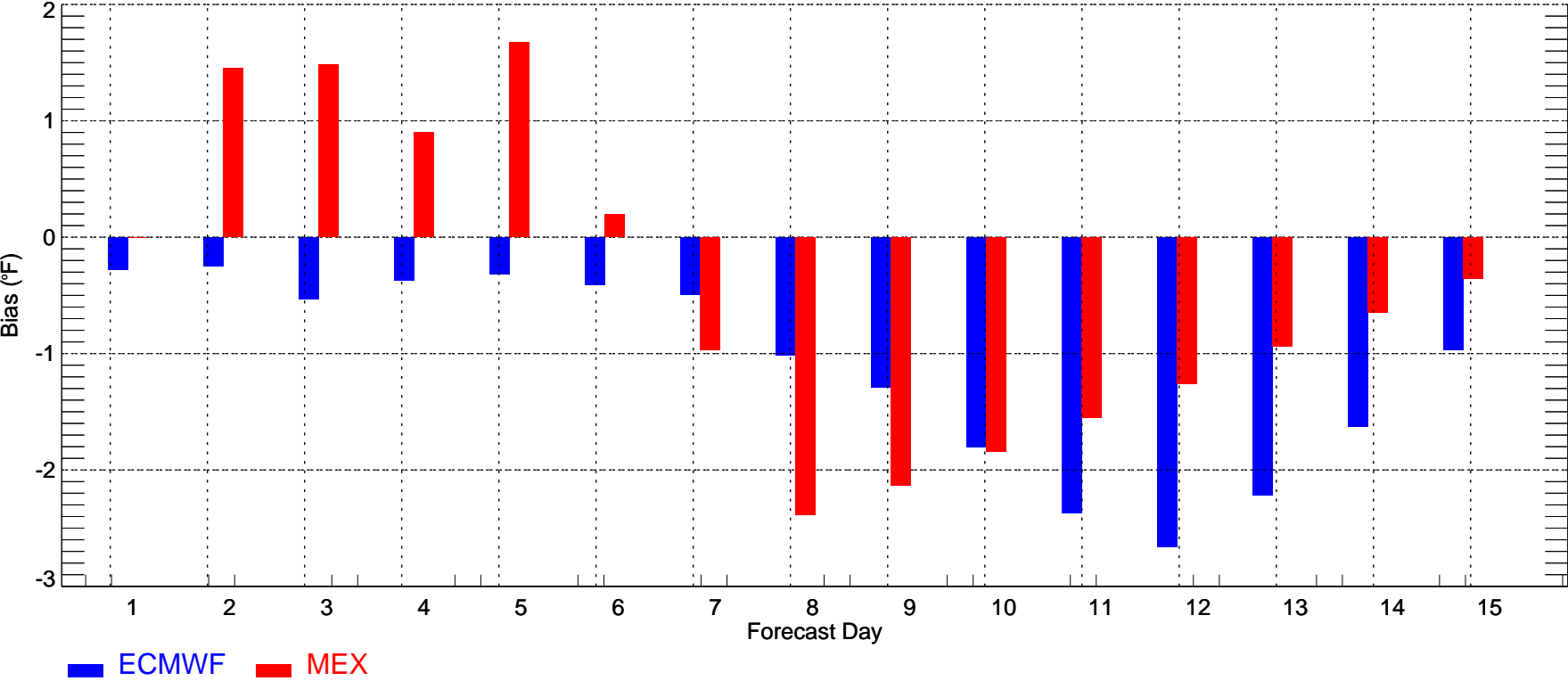

SEA: Max Temperature (2011-12-01_2011-12-31)

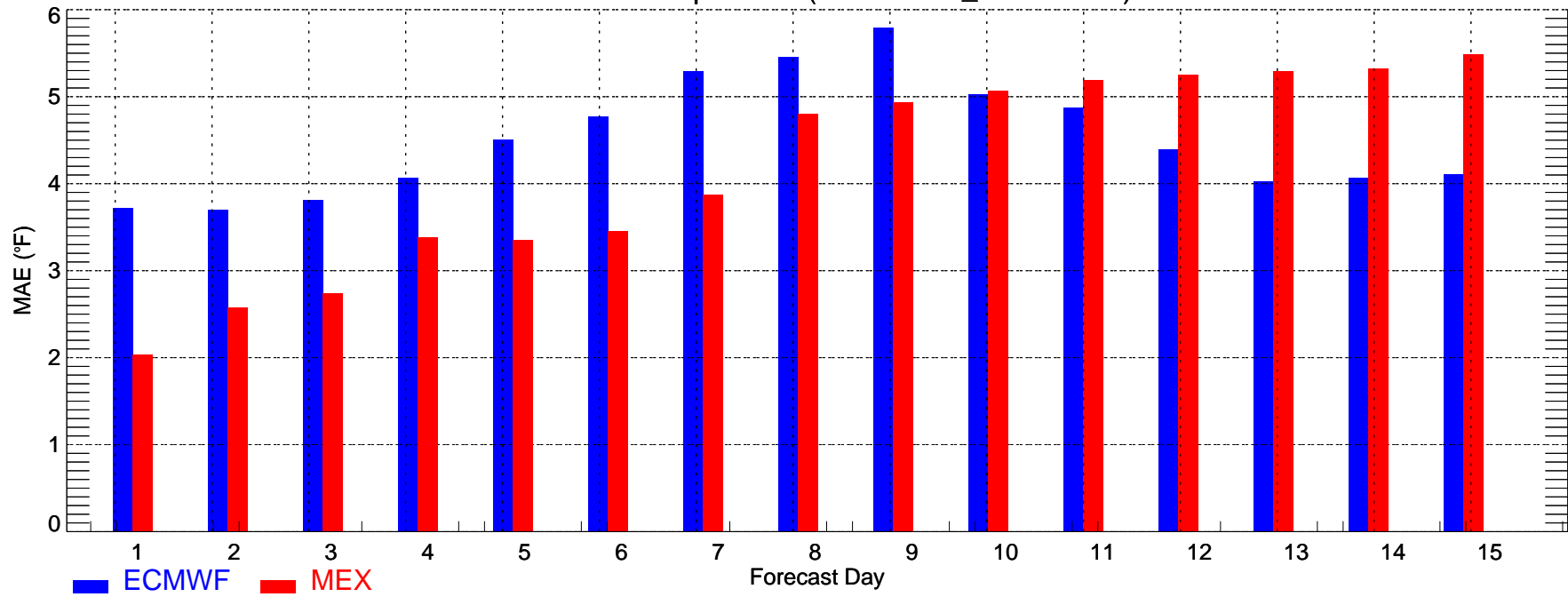

SEA: Max Temperature (2011-12-01_2011-12-31)

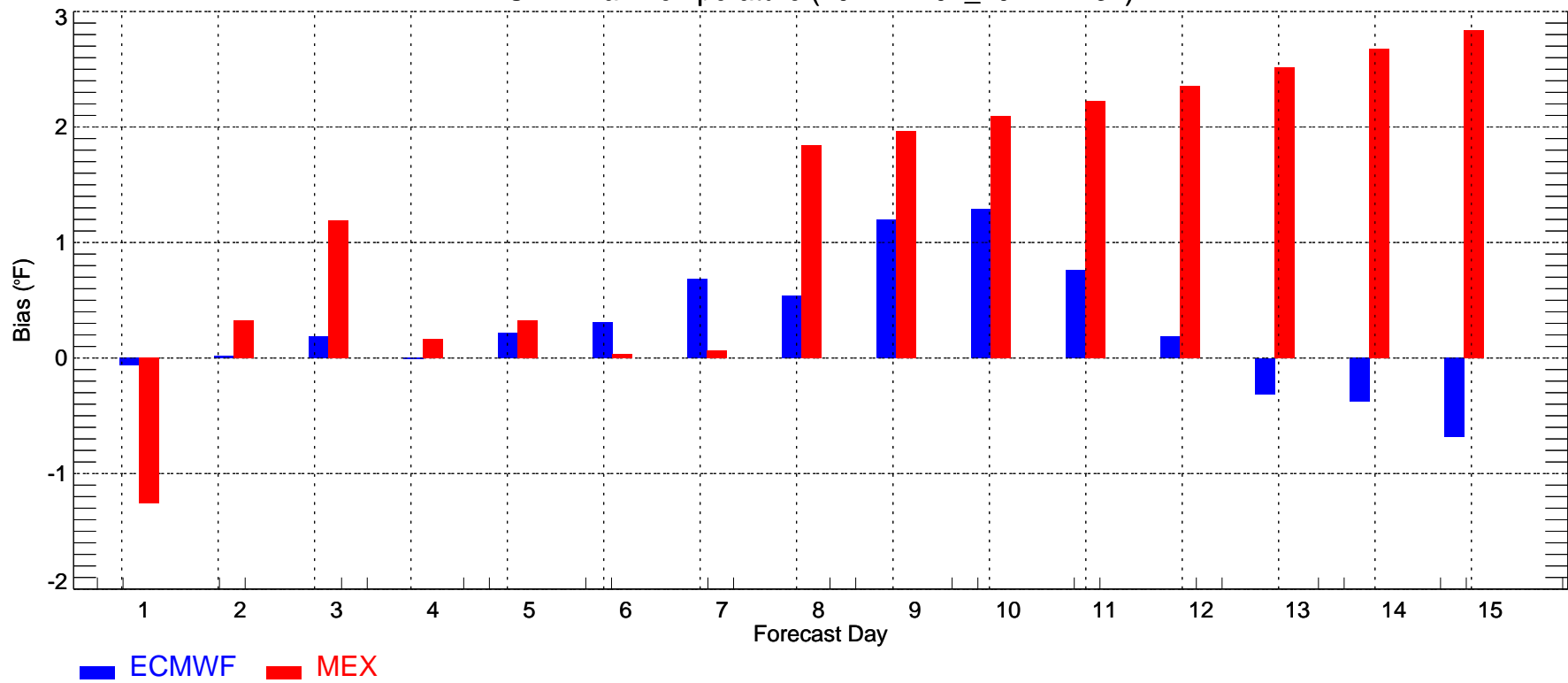

SEA: Min Temperature (2011-12-01_2011-12-31)

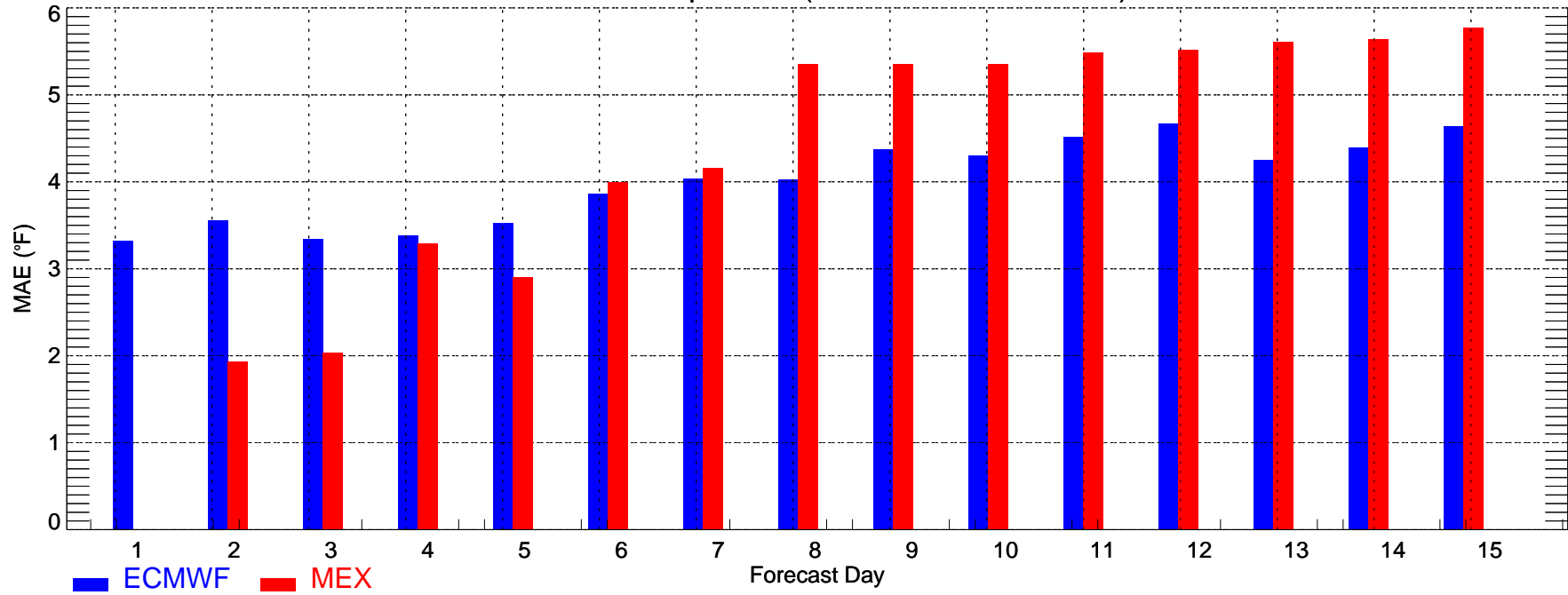

SEA: Min Temperature (2011-12-01_2011-12-31)

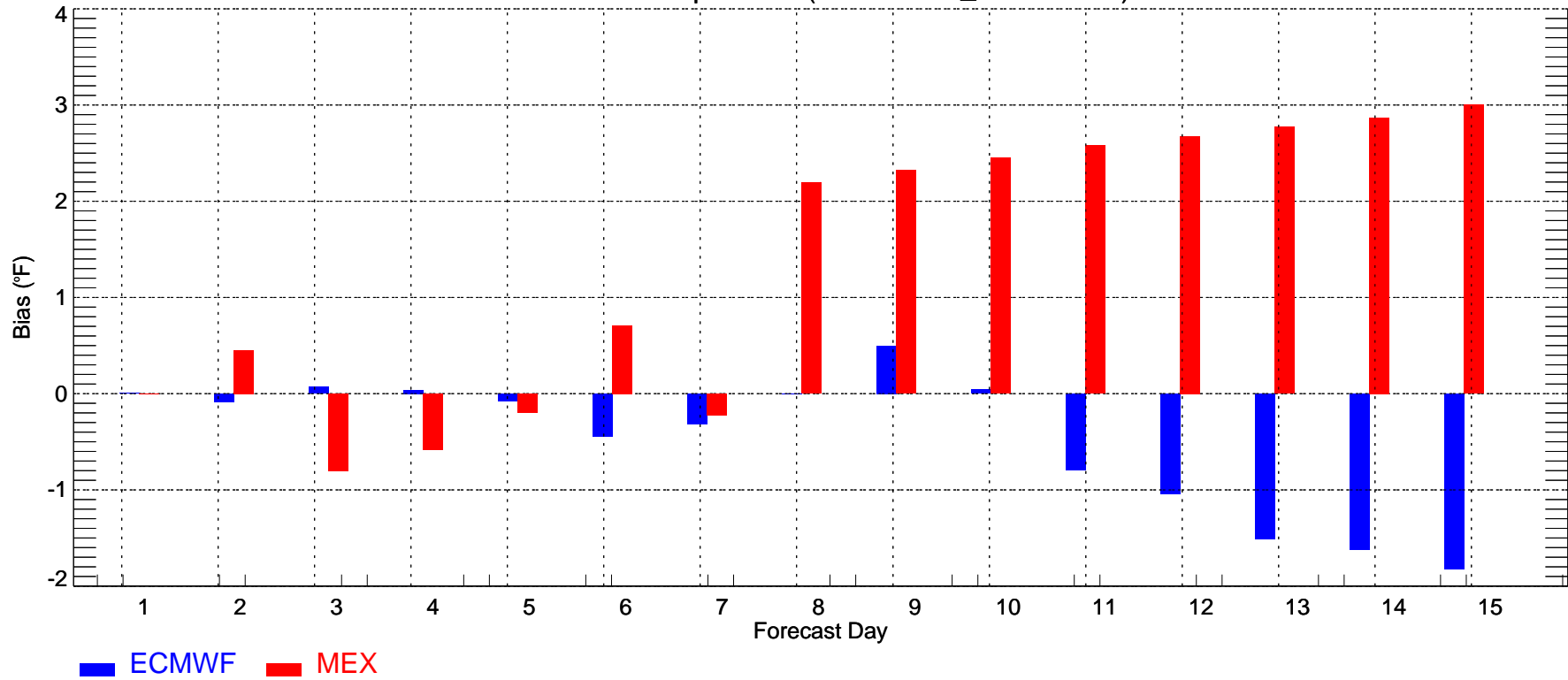

SFO: Max Temperature (2011-12-01_2011-12-31)

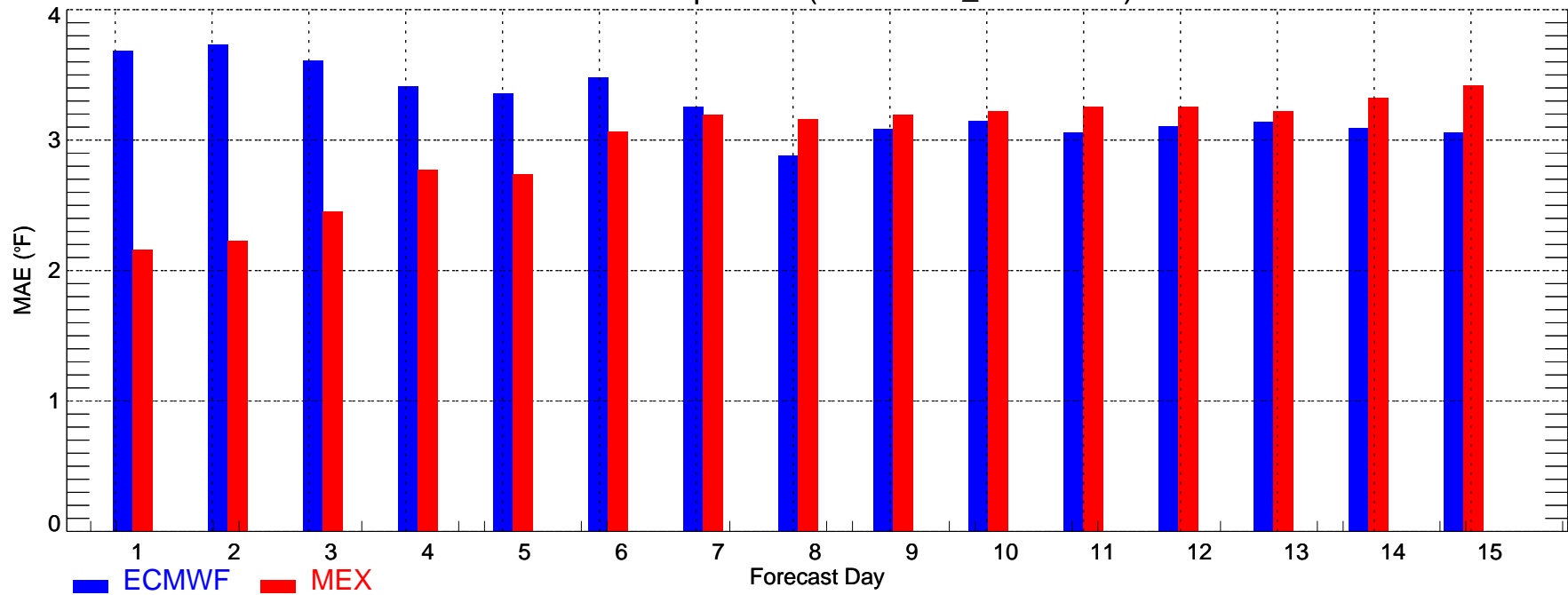

SFO: Max Temperature (2011-12-01_2011-12-31)

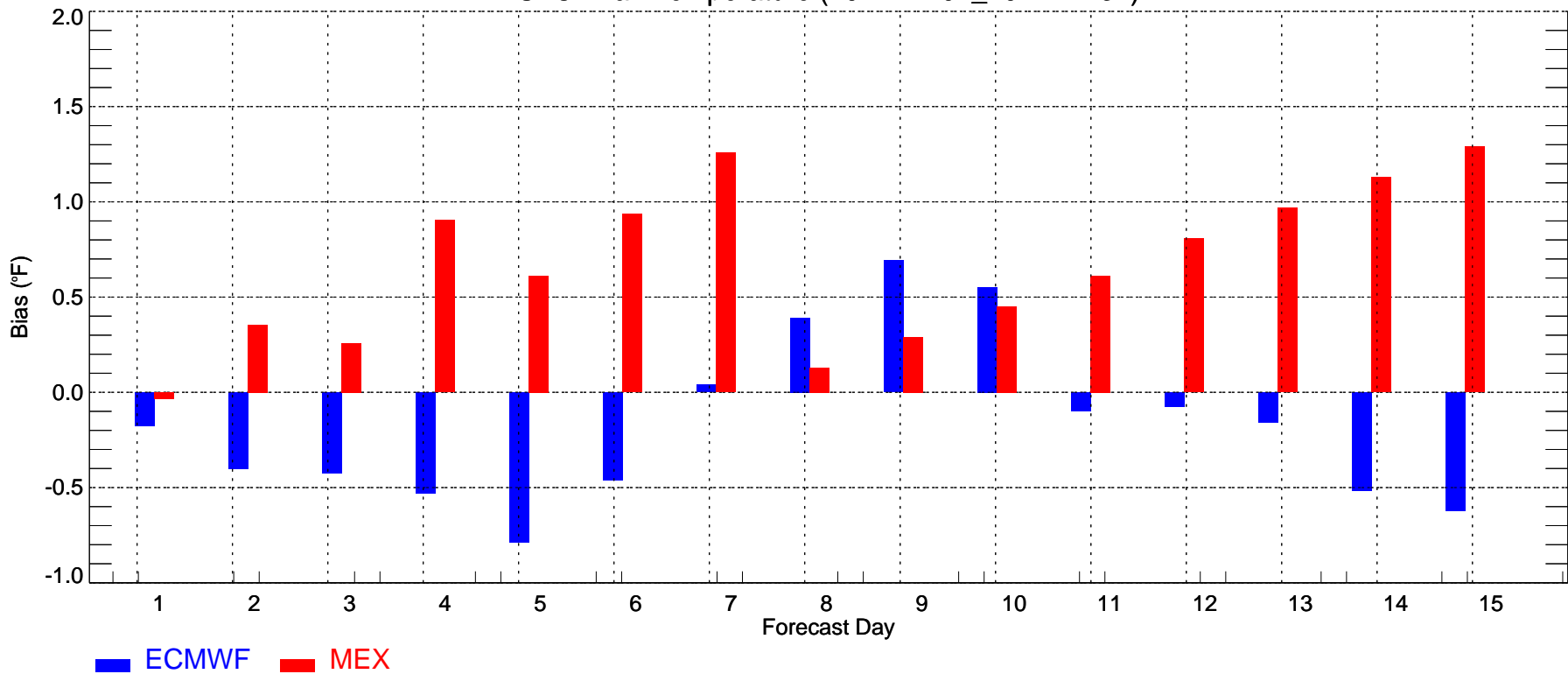

SFO: Min Temperature (2011-12-01_2011-12-31)

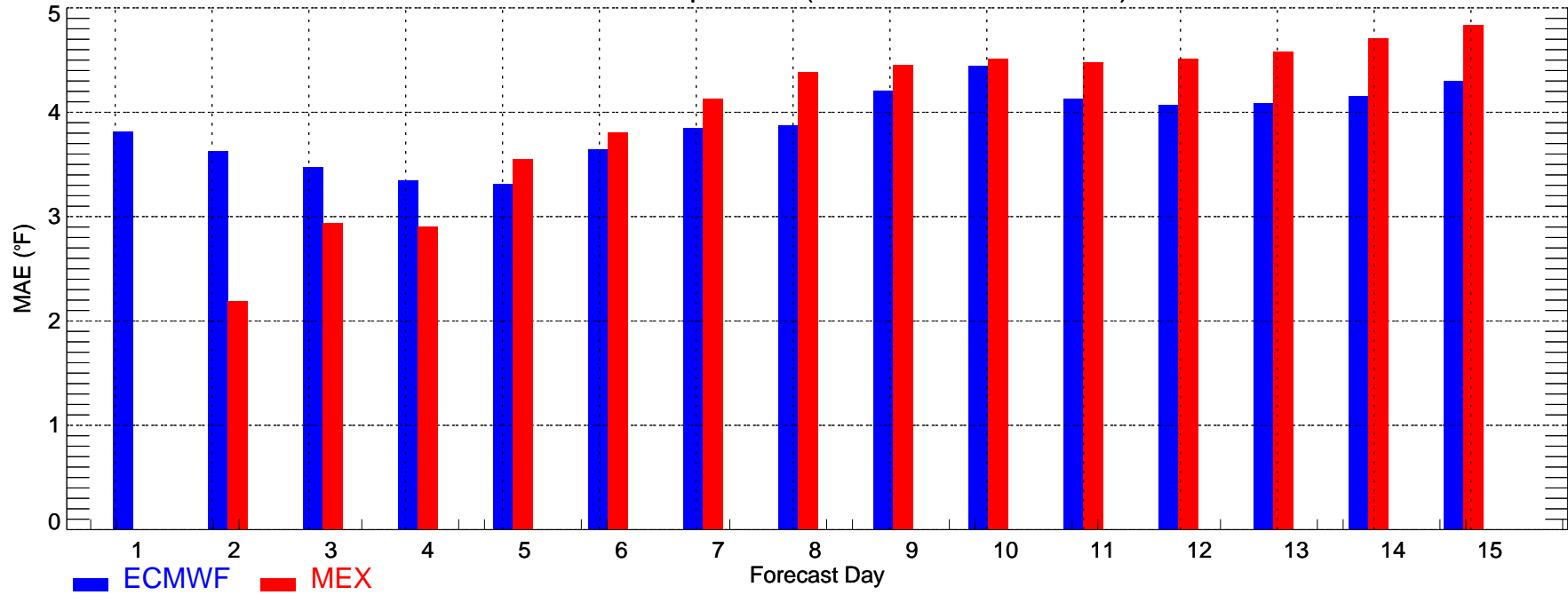

SFO: Min Temperature (2011-12-01_2011-12-31)

