eCast Monthly All Stations Report for 2011-12-01 ~ 2011-12-31

January 4, 2012

Copyright (c) Atmospheric and Environmental Research (AER), Inc., 2012

AER Proprietary Information --

Release or disclosure only with the expressed written permission of AER

ECMWF/MEX MAX Temperature Regional Summary

MAE (2011-12-01~2011-12-31)

	S-score	Day 1	Day 2	Day 3	Day 4	Day 5	Day 6	Day 7	Day 8	Day 9	Day 10	Day 11	Day 12	Day 13	Day 14	Day 15
ALL	0.05	2.8/2.8	3.0/3.1	3.3/3.4	3.7/3.7	4.1/4.2	4.7/4.7	5.4/5.2	5.8/7.2	6.2/7.2	6.5/7.1	6.6/7.1	6.6/7.1	6.7/7.1	6.8/7.1	7.0/7.1

Bias (2011-12-01~2011-12-31)

	avg-bias	Day 1	Day 2	Day 3	Day 4	Day 5	Day 6	Day 7	Day 8	Day 9	Day 10	Day 11	Day 12	Day 13	Day 14	Day 15
ALL	-1.13	0.2/-0.9	-0.0/-0.9	-0.2/-0.9	-0.4/-0.8	-0.5/-0.9	-0.5/-1.4	-0.7/-1.4	-1.2/-1.9	-1.6/-1.6	-2.1/-1.3	-2.2/-1.1	-2.2/-0.8	-2.0/-0.5	-1.9/-0.2	-1.7/0.1

red: S < -0.3 orange: -0.3 < S < -0.1 grey: -0.1 < S < 0.1 green: 0.1 < S < 0.3 blue: S > 0.3

S_score: average of (1 - ECMWF-value / MEX-value)

red: B >= 4.0 orange: 4.0 > B >= 2.0 black: 2.0 > B >= -2.0 green: -2.0 > B >= -4.0 blue: B < -4.0

avg_bias: average of ECMWF-value

ECMWF/MEX MIN Temperature Regional Summary

MAE (2011-12-01~2011-12-31)

	S-score	Day 1	Day 2	Day 3	Day 4	Day 5	Day 6	Day 7	Day 8	Day 9	Day 10	Day 11	Day 12	Day 13	Day 14	Day 15
ALL	0.03	3.3/0.0	3.4/3.3	3.6/3.5	3.8/3.9	4.4/4.2	4.9/4.6	5.5/5.0	5.8/7.1	6.2/7.1	6.4/7.0	6.5/7.0	6.5/7.0	6.6/7.0	6.6/7.0	6.7/--

Bias (2011-12-01~2011-12-31)

	avg-bias	Day 1	Day 2	Day 3	Day 4	Day 5	Day 6	Day 7	Day 8	Day 9	Day 10	Day 11	Day 12	Day 13	Day 14	Day 15
ALL	-0.95	0.2/0.0	0.1/0.7	-0.1/0.6	-0.3/0.7	-0.4/0.4	-0.6/-0.1	-0.7/-0.0	-1.0/-1.6	-1.4/-1.3	-1.7/-1.1	-1.9/-0.8	-2.0/-0.5	-1.8/-0.3	-1.5/-0.0	-1.0/--

red: S < -0.3 orange: -0.3 < S < -0.1 grey: -0.1 < S < 0.1 green: 0.1 < S < 0.3 blue: S > 0.3

S_score: average of (1 - ECMWF-value / MEX-value)

red: B >= 4.0 orange: 4.0 > B >= 2.0 black: 2.0 > B >= -2.0 green: -2.0 > B >= -4.0 blue: B < -4.0

avg_bias: average of ECMWF-value

ECMWF/MEX MAX Temperature in ALL

MAE (2011-12-01~2011-12-31)

	S-score	Day 1	Day 2	Day 3	Day 4	Day 5	Day 6	Day 7	Day 8	Day 9	Day 10	Day 11	Day 12	Day 13	Day 14	Day 15
ABE	0.11	2.8/3.1	2.9/3.6	3.5/4.2	4.2/4.6	4.0/4.4	4.4/5.7	6.3/5.8	6.5/8.0	6.9/7.9	7.3/7.8	7.0/7.6	6.8/7.6	6.6/7.4	6.5/7.3	6.8/7.3
ABI	-0.04	4.8/3.2	5.7/3.9	5.7/5.1	6.2/5.1	7.1/6.3	8.0/6.7	8.1/8.2	8.4/10.5	8.9/10.5	8.8/10.6	9.2/10.8	9.6/10.8	9.9/11.0	10.2/11.1	10.1/11.3
ABQ	-0.19	3.8/3.0	4.4/3.0	4.1/3.5	6.1/3.7	5.7/3.9	5.9/4.0	7.8/5.1	8.2/8.9	8.7/9.1	9.1/9.3	10.5/9.6	9.9/9.8	9.8/10.0	9.3/10.3	8.9/10.5
ABY	0.02	2.2/2.8	2.5/3.1	3.1/3.5	3.5/3.9	3.7/4.5	3.8/3.8	4.9/5.6	6.0/7.1	6.8/7.0	7.7/6.9	7.6/6.8	7.8/6.7	7.7/6.7	7.2/6.6	7.5/6.6
ACT	0.08	3.0/3.2	4.0/3.8	4.3/4.8	4.6/3.8	5.2/4.3	5.4/5.8	5.6/6.1	5.9/8.6	6.6/8.7	6.7/8.9	7.2/8.8	7.9/8.9	8.1/9.0	8.3/9.1	8.7/9.2
ACY	0.14	1.9/3.0	2.1/3.4	2.2/3.6	3.1/4.0	3.6/4.0	4.0/4.9	5.6/5.1	6.0/7.7	6.6/7.5	7.2/7.4	6.9/7.4	7.2/7.4	6.8/7.2	6.8/7.2	7.1/7.1
ALB	0.21	1.8/2.9	2.0/3.3	2.1/3.9	2.8/4.6	3.9/4.7	4.0/4.4	4.9/5.4	4.9/6.6	4.8/6.6	5.7/6.4	5.2/6.3	5.7/6.3	5.6/6.2	5.4/6.2	5.8/6.2
ALW	-0.01	4.5/4.5	5.8/5.7	6.7/5.3	6.7/6.4	7.1/6.0	7.3/5.8	7.9/6.7	7.9/8.2	7.6/8.4	6.7/8.6	8.3/8.7	8.0/8.9	8.0/9.1	8.3/9.3	8.3/9.5
AOO	-0.21	2.3/3.1	3.5/3.2	4.7/3.5	5.5/3.3	6.7/3.8	6.9/5.4	7.7/5.1	7.6/6.6	7.5/6.5	7.2/6.4	6.8/6.4	7.2/6.4	6.8/6.3	6.4/6.3	6.7/6.2
APN	0.06	2.2/2.2	2.7/2.8	3.0/3.0	3.5/3.7	3.5/4.0	4.2/4.3	5.6/5.2	5.8/6.9	6.2/6.8	5.9/6.7	6.4/6.7	6.1/6.7	6.1/6.6	6.3/6.7	6.4/6.6
ATL	0.13	1.8/3.1	1.9/3.4	2.9/3.5	3.1/3.7	3.8/4.3	4.4/4.9	5.1/4.8	5.0/6.3	5.3/6.3	5.8/6.1	5.7/6.2	5.9/6.1	5.9/6.1	5.7/6.0	6.1/5.9
AUG	0.03	2.9/3.2	2.7/4.2	2.9/4.0	3.4/5.2	4.5/5.6	5.1/6.0	6.0/5.5	6.8/6.4	7.2/6.3	8.1/6.3	6.9/6.3	6.6/6.3	6.8/6.2	6.8/6.3	6.9/6.4
AUS	0.19	3.1/3.5	3.3/4.2	3.6/4.7	3.5/4.4	3.7/4.6	4.2/5.7	4.8/6.8	5.7/9.1	6.5/9.1	7.3/9.2	7.4/9.2	8.3/9.3	8.8/9.3	9.0/9.5	9.5/9.6
AVP	-0.02	2.8/2.4	2.1/2.6	2.3/3.0	2.9/3.2	4.4/3.5	5.1/4.1	5.4/4.1	5.6/6.3	6.1/6.1	6.3/5.9	5.7/5.9	6.0/5.8	5.7/5.7	5.3/5.8	5.8/5.8
BDL	0.21	1.8/3.2	1.8/3.7	1.9/3.9	2.4/4.2	3.2/4.7	3.9/5.3	5.5/6.1	6.1/7.5	6.4/7.4	7.2/7.1	6.7/6.9	6.7/6.7	6.0/6.5	6.1/6.4	5.9/6.2
BFL	-0.10	3.9/2.3	4.0/3.0	3.9/3.4	4.1/3.5	4.2/3.6	4.0/3.0	4.0/3.0	3.6/3.6	3.3/3.6	3.2/3.6	3.3/3.6	3.1/3.7	3.4/3.7	3.7/3.8	3.4/3.9
BGM	0.19	1.7/2.8	1.8/2.7	2.3/3.5	2.9/3.5	3.4/4.1	4.2/4.5	5.4/4.8	5.0/7.1	5.6/6.9	5.7/6.7	5.2/6.8	5.6/6.8	5.3/6.6	5.4/6.6	6.0/6.4
BHM	0.07	2.2/3.0	2.6/2.8	3.2/3.1	3.4/4.1	3.8/4.9	5.0/5.6	5.8/6.1	6.1/7.3	7.0/7.1	6.7/7.1	7.0/7.1	6.8/7.1	7.2/7.1	7.1/7.1	7.9/7.1
BIS	0.36	2.1/4.3	2.5/4.9	2.7/6.1	3.6/7.0	4.0/7.1	4.1/7.8	5.8/9.0	6.9/11.3	7.0/11.1	7.4/11.0	7.5/10.9	7.7/10.8	8.5/10.7	9.9/10.6	9.9/10.5
BNA	0.06	2.2/2.4	2.7/2.5	3.1/3.0	4.1/4.2	4.2/3.8	5.1/5.9	5.5/5.9	5.8/7.3	6.5/7.2	6.2/7.4	6.7/7.4	6.5/7.3	6.8/7.4	7.2/7.5	7.3/7.4
BOI	0.15	3.3/3.6	3.4/4.4	3.5/4.6	3.6/4.2	3.3/4.9	3.3/4.9	3.8/4.3	3.8/4.8	4.5/4.7	4.8/4.7	4.8/4.7	4.4/4.8	4.3/4.9	3.9/4.7	4.0/4.9
BOS	0.04	2.7/3.5	2.1/3.1	2.5/3.9	3.2/4.3	4.5/4.4	5.5/5.4	6.3/5.9	7.3/6.7	6.9/6.7	7.7/6.6	6.7/6.4	6.9/6.4	6.4/6.3	6.4/6.2	6.6/6.2
BRO	-0.31	7.0/3.2	7.4/3.5	7.9/3.5	6.7/3.8	6.8/4.9	7.2/6.4	7.2/6.7	7.0/8.4	7.5/8.4	7.1/8.5	7.4/8.4	8.5/8.4	8.9/8.4	9.3/8.3	9.0/8.5
BTV	0.16	2.1/3.4	2.2/3.8	2.8/3.9	3.5/5.3	4.1/5.2	4.0/5.3	4.6/4.9	5.3/6.6	5.8/6.5	6.7/6.5	5.8/6.5	6.2/6.4	5.8/6.4	6.2/6.4	6.3/6.3
BUF	0.14	1.7/2.5	2.0/2.5	2.4/3.3	3.0/3.8	3.3/4.1	4.1/4.3	5.1/5.1	4.8/6.2	5.4/6.2	5.8/6.1	5.4/6.0	5.6/6.1	5.4/6.0	5.7/6.0	5.9/6.1
BUR	0.28	1.6/2.8	1.9/2.8	2.2/3.6	2.3/3.0	3.0/4.0	3.4/4.0	3.4/4.9	4.0/6.8	4.4/6.8	4.4/6.9	4.8/7.0	5.1/7.1	6.1/7.3	7.0/7.3	6.7/7.5
BWI	0.14	1.8/2.8	1.7/3.1	2.0/3.4	2.8/3.7	2.8/3.0	2.8/4.4	5.1/5.0	5.1/6.6	5.6/6.5	6.4/6.3	6.2/6.2	6.3/6.1	6.1/5.9	5.7/5.9	6.4/5.9
CAE	0.10	1.9/2.8	2.1/3.0	2.6/3.0	2.8/3.6	3.7/4.1	4.2/4.5	5.2/4.7	5.4/7.1	5.6/7.0	6.5/6.8	6.5/6.8	6.7/6.7	6.8/6.5	6.4/6.5	6.6/6.5
CHA	0.04	2.1/2.6	2.3/3.2	2.6/2.4	2.6/3.1	3.3/3.6	4.3/4.0	4.9/4.3	4.9/5.5	5.4/5.5	4.9/5.5	5.0/5.4	5.1/5.4	5.4/5.4	5.3/5.4	5.9/5.2
CLE	0.16	1.4/2.2	1.7/2.4	2.1/2.9	3.0/3.1	3.1/3.9	4.6/5.1	5.6/6.2	5.4/7.2	5.4/7.1	6.0/7.0	6.3/6.9	6.3/7.0	6.2/6.9	6.6/7.0	6.7/7.0
CLT	-0.11	2.8/2.1	2.4/2.5	2.7/2.5	3.0/2.6	3.0/2.8	3.1/3.3	4.7/4.0	5.1/5.3	5.0/5.2	6.1/5.2	6.1/5.1	6.0/5.0	5.7/5.0	5.2/5.0	5.8/4.9
CMH	0.13	1.1/2.1	1.8/2.2	2.0/2.8	2.8/3.1	3.0/4.2	4.3/4.4	5.0/5.6	5.2/6.6	6.2/6.6	6.3/6.6	6.2/6.6	6.4/6.6	6.1/6.7	6.4/6.7	6.6/6.9
CON	0.06	2.7/3.6	3.0/4.2	3.0/4.7	3.0/4.9	4.2/5.4	5.1/6.1	6.7/5.8	7.4/7.3	7.7/7.1	8.4/7.0	7.4/6.9	7.3/7.0	7.2/6.9	7.1/6.9	7.3/6.9
COS	0.10	3.7/7.7	4.0/8.2	4.4/7.3	4.9/6.9	5.7/4.9	6.4/6.2	6.8/7.6	7.2/8.6	8.6/8.6	9.1/8.6	9.4/8.8	9.2/8.9	9.1/8.9	9.4/9.0	9.2/9.1
COU	-0.06	3.6/3.5	3.8/3.9	4.5/4.2	4.9/4.6	6.2/5.0	6.7/6.9	7.3/6.1	8.3/8.7	8.3/8.6	8.7/8.7	8.9/8.5	9.0/8.5	9.2/8.5	9.5/8.4	9.3/8.3
CQT	0.14	3.0/2.6	3.4/3.0	4.6/3.5	4.6/3.0	4.3/3.4	2.9/4.0	2.7/4.2	3.2/5.6	3.6/5.7	3.5/5.8	3.5/5.9	3.7/5.9	4.0/6.0	4.5/6.1	4.5/6.2
CRP	0.04	4.2/3.3	4.1/3.7	4.2/4.1	3.9/4.9	4.1/4.7	5.1/6.0	6.0/6.2	6.3/8.8	7.1/8.8	7.5/8.7	8.1/8.7	8.5/8.6	8.7/8.5	8.9/8.5	9.0/8.6
CRW	-0.21	2.7/2.9	3.5/3.1	4.4/3.4	5.5/4.1	7.1/4.4	7.8/5.9	8.1/5.9	8.2/7.4	9.0/7.4	8.4/7.4	8.6/7.3	8.7/7.2	7.9/7.2	7.6/7.1	7.9/7.0
CVG	0.06	1.7/2.3	2.0/2.8	2.9/3.0	3.8/3.5	4.1/4.2	5.1/5.3	5.5/6.0	5.8/7.2	6.9/7.3	7.0/7.3	7.5/7.2	7.2/7.2	7.0/7.2	7.3/7.3	7.6/7.3
DAY	0.13	1.5/2.2	2.1/2.5	2.6/3.2	3.3/3.4	3.4/4.6	4.6/4.7	5.1/5.8	5.4/7.0	6.2/7.0	6.4/7.0	6.9/7.1	6.5/7.1	6.3/7.0	6.7/7.1	6.9/7.1
DBQ	0.14	1.9/3.4	2.5/3.9	3.2/4.3	3.8/4.8	4.2/5.5	4.8/5.6	5.7/5.5	6.8/8.8	7.2/8.8	7.6/8.6	8.0/8.5	8.1/8.5	8.4/8.3	8.8/8.1	8.7/8.1
DCA	0.07	2.3/2.4	2.3/2.9	2.5/3.0	3.0/3.4	2.9/2.7	2.9/3.7	4.3/4.3	4.8/6.0	5.2/6.0	6.0/5.9	5.8/5.8	5.9/5.8	5.6/5.7	5.4/5.8	6.1/5.8
DEC	0.10	1.8/2.5	2.0/2.7	2.7/3.1	3.1/3.2	3.8/4.6	4.5/5.3	4.5/5.6	5.4/6.9	5.7/6.9	6.3/6.8	7.0/6.7	6.7/6.8	6.9/6.8	7.1/6.9	7.2/6.8
DEN	0.34	4.1/6.3	3.9/5.9	4.0/5.7	3.6/6.4	3.9/6.3	4.1/6.4	4.3/6.8	5.8/9.5	7.1/9.7	6.5/9.7	7.0/9.8	6.4/9.9	6.3/10.1	7.2/10.2	7.2/10.3
DFW	0.13	1.5/2.1	2.7/2.2	2.9/2.5	3.1/3.3	3.4/4.3	4.2/4.9	4.3/5.5	5.0/8.0	5.7/7.9	6.2/7.9	6.4/8.0	7.0/8.1	7.0/8.0	7.5/8.2	7.7/8.2
DLH	0.12	2.4/3.2	2.6/3.7	2.6/3.3	3.0/4.3	3.2/4.9	3.8/5.2	5.1/5.4	5.8/7.6	6.6/7.5	7.3/7.2	6.6/7.1	6.4/7.0	6.7/6.8	7.7/6.7	7.8/6.5
DSM	0.21	2.3/3.8	2.7/4.1	3.2/4.3	3.5/5.7	4.3/6.4	5.5/6.3	6.7/7.1	7.4/10.7	7.7/10.6	8.5/10.6	8.9/10.5	8.9/10.4	9.0/10.3	9.6/10.3	9.7/10.1
DTW	0.14	1.7/2.5	2.1/2.7	2.6/2.9	3.0/3.4	3.2/4.0	4.3/5.2	5.3/5.6	5.2/6.6	5.4/6.5	5.5/6.5	5.5/6.4	5.9/6.4	5.6/6.4	6.3/6.3	6.1/6.4
ELP	-0.06	2.7/3.0	3.1/2.9	3.8/2.9	4.8/2.5	5.7/3.7	6.6/4.4	7.1/5.1	7.6/8.7	7.6/8.8	7.4/9.0	6.4/9.1	6.5/9.2	7.0/9.4	7.4/9.6	7.3/9.8
ERI	0.14	1.4/2.0	1.7/2.4	2.3/3.0	3.1/3.2	3.3/4.1	3.9/3.8	4.8/5.2	4.6/6.3	5.2/6.2	5.6/6.3	5.3/6.2	5.4/6.2	5.3/6.2	5.8/6.3	6.0/6.3
EUG	-0.08	5.7/3.9	4.5/4.3	5.7/4.1	7.1/4.2	6.6/4.5	6.0/4.2	5.8/4.7	5.2/6.2	5.0/6.3	5.4/6.4	5.4/6.5	5.5/6.6	5.4/6.8	5.4/6.9	5.5/7.0
EVV	-0.09	3.0/2.3	3.4/2.7	3.8/3.0	4.5/3.5	5.1/4.3	6.2/5.9	6.1/6.0	7.0/7.5	7.2/7.4	7.4/7.3	7.5/7.3	7.3/7.3	7.3/7.3	7.4/7.3	7.6/7.4
EWR	0.11	2.5/2.7	2.5/2.8	2.7/3.3	3.4/3.6	3.7/3.8	3.7/4.6	5.2/5.2	5.6/7.5	5.7/7.3	6.6/7.3	6.4/7.0	6.6/6.9	6.3/6.8	6.0/6.7	6.3/6.6
FAR	0.46	2.6/6.3	2.7/6.8	3.3/7.7	4.3/8.2	4.1/9.2	4.6/9.0	5.8/11.2	6.3/13.7	6.9/13.4	7.5/13.2	7.5/12.9	7.8/12.7	8.2/12.5	8.6/12.2	8.8/12.1
FAT	0.10	2.2/2.8	2.4/3.6	2.4/3.2	2.7/3.2	2.8/3.1	2.8/2.4	2.3/1.9	2.3/3.7	2.6/3.6	3.4/3.5	3.5/3.4	3.3/3.3	2.9/3.1	2.8/2.9	2.7/3.0
FLG	0.09	4.1/2.7	4.0/3.0	4.3/3.0	4.1/3.6	4.3/4.4	5.0/5.9	5.6/7.0	6.4/10.7	7.4/10.9	7.5/11.1	7.9/11.2	8.0/11.3	8.6/11.5	8.8/11.6	9.0/11.8
FMY	0.07	2.0/1.7	2.1/1.8	2.0/1.6	2.3/2.2	2.6/3.1	2.4/3.2	2.6/3.8	3.2/5.1	3.4/4.9	3.9/4.8	4.2/4.7	4.6/4.6	4.7/4.5	4.4/4.5	4.2/4.4
FSD	0.26	2.5/3.6	2.9/4.5	3.2/5.2	4.2/6.5	4.7/6.5	5.3/6.6	5.8/7.4	6.0/10.4	7.3/10.3	7.3/10.2	7.6/10.1	7.6/9.9	8.1/9.8	8.7/9.7	9.5/9.6
FWA	0.18	1.4/2.3	2.2/2.8	2.4/2.9	3.0/3.1	3.5/4.4	4.2/5.6	4.7/5.5	5.1/7.6	6.3/7.6	6.3/7.7	6.6/7.6	6.4/7.5	6.5/7.4	6.6/7.5	6.8/7.4

GAD	0.11	2.6/4.5	3.0/4.9	3.7/4.5	3.6/5.3	4.4/5.7	5.4/5.1	6.1/6.2	6.1/6.5	7.3/6.5	6.7/6.6	6.7/6.6	6.2/6.7	6.4/6.7	6.2/6.8	6.8/6.9
GEG	-0.16	4.1/3.3	4.5/3.4	5.2/3.8	5.3/4.7	5.7/4.8	5.5/4.6	6.1/5.5	6.3/5.4	6.9/5.3	6.2/5.3	6.3/5.3	5.6/5.5	5.6/5.5	5.7/5.5	5.6/5.5
GTF	-0.54	4.5/3.8	5.4/3.6	6.6/4.1	6.7/4.7	7.7/5.4	9.7/7.1	11.2/8.6	12.3/8.0	12.1/7.9	12.5/7.8	12.9/7.8	13.2/7.8	13.4/7.7	13.7/7.6	13.3/7.6
HOU	0.14	2.7/2.8	3.2/2.5	3.4/3.6	3.3/3.5	3.1/4.4	4.3/5.1	5.0/5.4	5.1/8.0	5.5/8.0	5.7/8.0	5.5/8.1	6.4/8.1	7.4/8.1	7.8/8.2	8.2/8.4
HSV	-0.02	3.4/3.2	4.0/2.9	4.2/3.4	4.6/3.9	4.8/4.5	5.3/5.6	5.7/6.0	6.1/6.8	6.4/6.7	5.5/6.7	6.1/6.8	6.0/6.7	6.4/6.7	6.6/6.7	7.3/6.7
IAH	0.14	2.2/2.4	2.8/2.4	3.1/3.5	3.1/3.8	3.0/4.4	3.9/5.3	4.9/5.3	5.5/7.7	5.7/7.9	5.9/7.9	5.9/7.8	6.5/7.9	7.6/8.1	7.9/8.1	8.3/8.1
ICT	0.05	3.2/3.5	3.3/3.5	3.4/3.7	4.1/4.0	5.0/4.2	5.5/4.8	5.9/5.6	6.0/8.5	6.6/8.5	7.5/8.5	7.8/8.6	8.4/8.7	8.0/8.7	8.7/8.8	8.5/9.0
ILG	0.04	2.6/2.2	2.3/2.6	2.3/2.8	2.9/3.3	3.0/3.0	3.5/4.1	4.9/4.7	5.1/6.7	5.7/6.6	6.0/6.5	6.5/6.4	6.6/6.3	6.2/6.1	5.8/6.0	6.3/5.9
IND	0.10	1.8/2.1	2.0/2.7	2.4/3.1	3.1/2.9	3.7/4.1	4.5/5.4	4.7/5.7	5.4/7.1	6.6/7.1	6.6/7.0	7.3/7.0	6.8/6.9	6.6/6.9	6.4/6.8	6.6/6.8
IPT	0.04	2.4/2.4	1.9/2.3	1.7/3.1	1.6/2.9	2.6/2.8	2.9/3.1	3.9/3.3	4.5/5.6	4.6/5.4	5.0/5.4	12.5/5.3	4.6/5.1	4.2/5.1	4.4/4.8	4.3/4.9
JAN	0.11	2.7/2.9	3.0/2.8	3.3/3.4	3.7/4.2	3.6/4.4	4.3/6.0	4.9/7.0	6.1/8.2	6.7/8.1	6.9/8.2	7.2/8.2	7.4/8.3	8.0/8.3	8.4/8.3	8.9/8.4
JAX	0.08	2.8/2.4	2.7/2.5	2.6/2.8	2.3/2.7	2.4/3.9	2.9/3.4	4.1/3.7	4.7/6.6	5.4/6.7	6.0/6.6	6.1/6.5	6.4/6.5	6.0/6.5	6.0/6.5	6.0/6.5
JFK	-0.22	10.0/2.9	6.9/3.0	5.0/3.4	4.0/3.8	3.3/3.9	3.2/4.5	4.4/5.1	5.1/6.5	5.7/6.5	6.2/6.4	5.8/6.0	6.1/6.1	5.8/6.0	5.5/5.9	5.9/5.7
LAN	0.08	2.0/2.3	2.5/2.7	2.5/3.2	2.9/2.9	3.3/3.8	4.3/4.8	5.1/4.9	5.3/6.3	5.9/6.2	5.7/6.2	6.0/6.2	5.6/6.1	5.6/6.1	5.7/6.2	5.9/6.1
LAS	0.01	3.0/2.3	3.2/2.1	3.0/2.2	3.0/2.6	3.1/2.8	3.9/2.9	3.6/4.0	4.1/5.3	4.9/5.5	4.7/5.6	4.5/5.7	4.2/5.9	4.4/6.1	4.6/6.2	4.6/6.4
LAX	0.17	2.6/2.6	2.7/2.9	2.8/3.2	3.0/3.2	3.2/3.3	3.3/3.5	3.2/4.0	3.2/4.8	3.5/4.8	3.9/4.9	3.7/4.9	3.7/5.0	3.9/5.1	4.1/5.1	4.0/5.3
LEX	-0.22	2.0/1.7	2.5/2.1	3.3/2.4	4.7/3.3	5.7/3.8	7.5/5.2	6.9/5.6	7.6/6.9	8.2/6.8	7.9/6.8	8.0/6.9	7.7/6.8	7.2/6.8	7.2/6.8	7.4/6.8
LFK	0.07	3.2/3.3	3.6/3.0	4.4/3.9	4.3/4.8	4.6/5.3	5.7/6.3	6.2/6.8	6.6/8.2	6.8/8.3	6.5/8.3	6.8/8.3	7.6/8.3	8.0/8.4	8.2/8.5	8.5/8.6
LGA	0.14	1.4/3.2	1.6/2.6	2.0/3.3	3.2/4.3	3.6/4.0	3.9/4.8	5.3/4.8	5.9/6.8	5.9/6.6	6.7/6.6	6.2/6.5	6.3/6.3	6.1/6.3	6.0/6.3	6.5/6.2
LGB	-0.05	2.9/2.4	3.1/2.7	3.3/2.7	3.6/3.0	3.6/3.5	3.6/3.7	3.8/4.1	4.0/5.5	4.4/5.5	4.8/5.5	5.8/5.6	6.0/5.7	6.5/5.8	7.3/6.0	7.2/6.0
LIT	0.06	2.7/2.1	2.8/2.5	3.1/3.1	3.3/3.1	3.8/4.6	4.4/5.2	4.8/6.0	4.8/7.4	5.8/7.4	6.4/7.5	6.9/7.4	6.8/7.5	7.4/7.4	7.6/7.5	7.5/7.5
LNS	0.35	1.8/2.6	1.7/3.2	2.0/3.6	2.8/3.9	3.1/3.8	3.5/4.9	5.4/5.1	5.8/12.1	6.2/11.7	6.8/11.4	6.5/11.1	6.6/10.8	6.2/10.5	6.0/10.1	6.2/9.8
MAF	0.24	3.4/3.8	3.6/4.5	3.6/6.0	4.9/6.0	5.6/7.0	6.8/7.8	7.1/8.9	7.3/11.7	8.0/11.8	8.6/11.9	9.0/12.1	9.2/12.2	9.4/12.4	10.0/12.6	9.9/12.8
MBA	0.08	1.8/3.4	2.1/3.4	2.4/3.9	2.8/4.6	3.4/4.8	4.8/5.8	6.8/6.4	7.5/7.2	7.6/7.0	8.7/6.9	7.6/6.9	7.6/6.7	7.1/6.6	7.1/6.6	7.2/6.5
MCI	0.10	1.9/2.6	1.9/3.2	2.7/3.4	3.1/3.7	4.2/4.0	5.2/5.4	5.8/5.1	6.5/9.1	7.0/9.1	8.0/9.0	8.3/9.1	8.9/8.9	9.0/9.0	9.2/9.0	9.6/8.9
MCN	0.10	1.6/2.0	1.6/2.6	2.1/2.8	2.7/3.7	3.0/3.7	3.2/3.6	4.4/4.8	4.8/6.2	5.1/6.1	6.3/6.0	6.2/6.0	6.4/6.0	6.7/5.9	6.2/6.0	6.4/5.9
MCO	-0.02	1.6/1.5	1.8/1.5	1.9/2.0	2.5/2.6	2.7/3.3	3.1/3.3	4.1/3.6	4.1/4.7	4.2/4.6	4.6/4.5	4.7/4.4	4.7/4.4	4.7/4.3	4.5/4.2	4.5/4.2
MDT	-0.13	2.3/2.5	3.1/3.3	3.5/3.5	3.9/3.6	5.1/3.8	6.3/4.7	7.0/4.9	7.1/6.2	7.1/6.2	7.2/6.1	6.7/6.1	6.6/5.8	6.3/5.8	6.0/5.8	6.4/5.7
MEM	-0.01	2.7/2.4	2.9/2.8	3.4/2.9	3.6/3.6	4.1/4.1	4.8/5.8	5.4/6.3	6.1/7.2	6.8/7.2	6.8/7.1	7.7/7.1	7.5/7.2	7.9/7.2	7.8/7.2	7.8/7.2
MHT	0.06	2.8/4.2	3.1/4.0	3.0/4.3	3.0/4.6	3.7/5.5	4.9/6.4	6.9/6.4	7.5/7.1	7.8/7.0	8.6/6.8	7.4/6.8	7.2/6.8	7.1/6.6	7.0/6.8	7.3/6.6
MIA	0.09	1.3/1.0	1.2/1.2	1.2/1.1	1.3/1.4	1.5/1.5	1.6/1.7	1.6/2.0	1.8/2.7	1.8/2.6	1.9/2.5	2.0/2.5	2.2/2.5	2.3/2.5	2.3/2.4	2.0/2.4
MKE	0.20	2.2/2.6	2.4/2.7	2.5/3.0	2.7/3.8	3.1/3.9	3.8/5.2	4.1/5.5	4.7/7.5	5.2/7.4	5.3/7.3	6.1/7.2	6.0/7.0	6.1/7.0	6.1/7.0	6.4/6.9
MOB	-0.10	4.1/2.4	4.4/2.5	3.4/2.7	3.8/3.9	4.8/4.2	5.1/5.1	5.9/6.0	6.2/7.5	7.0/7.3	7.4/7.3	7.0/7.3	7.0/7.4	7.0/7.4	7.2/7.4	7.5/7.4
MSP	0.28	1.9/3.3	2.5/3.7	2.9/4.3	3.5/4.9	3.7/5.4	4.3/6.0	5.4/6.1	5.4/9.5	5.6/9.5	6.3/9.4	6.6/9.4	7.0/9.3	7.1/9.2	7.7/9.2	8.2/9.1
MSY	0.04	2.8/2.4	2.7/2.9	3.4/2.5	3.6/3.9	4.3/4.5	4.6/5.7	5.5/6.9	6.5/8.5	7.8/8.5	8.0/8.5	7.8/8.5	7.8/8.5	8.4/8.5	8.8/8.6	9.3/8.6
MWL	0.03	3.6/2.5	4.5/3.3	4.6/4.0	5.3/4.6	5.7/4.7	6.4/6.3	6.3/6.3	6.5/9.8	7.4/9.9	7.4/9.9	7.6/10.1	8.2/10.3	8.5/10.5	9.0/10.6	8.9/10.7
NKX	-0.94	5.8/2.4	5.8/2.2	5.7/2.5	6.1/3.2	5.8/3.5	5.5/3.6	5.4/4.8	5.6/0.0	5.9/0.0	5.2/0.0	5.0/0.0	5.2/0.0	5.5/0.0	5.6/0.0	5.4/0.0
NTU	0.05	2.6/2.5	2.7/2.7	2.8/3.3	3.1/3.4	3.3/4.5	4.2/4.6	5.4/4.9	6.0/7.3	6.4/7.3	6.9/7.1	7.3/7.2	7.5/7.3	7.2/7.2	7.1/7.2	7.6/7.4
OAK	-0.13	3.1/2.1	3.4/2.9	3.3/3.2	3.4/3.0	3.3/3.6	3.5/3.2	3.6/3.3	3.8/3.8	3.9/3.7	4.4/3.8	4.3/3.9	4.5/3.9	4.6/4.0	4.6/3.9	4.6/4.0
OKC	0.06	2.6/2.3	2.9/2.8	3.1/3.6	3.6/4.3	5.3/5.5	5.6/6.4	5.7/6.9	6.5/8.4	7.2/8.4	7.9/8.3	7.6/8.4	8.4/8.4	8.6/8.5	9.1/8.5	8.5/8.5
OMA	-0.02	4.5/2.8	4.8/3.5	5.3/3.7	5.2/4.3	6.0/4.9	6.0/5.5	6.2/7.5	6.5/10.5	7.0/10.4	8.1/10.5	8.8/10.5	9.0/10.6	9.5/10.6	10.4/10.7	10.7/10.8
ORD	0.21	2.1/2.6	2.4/3.5	2.8/3.7	3.1/4.6	3.5/6.0	4.4/6.4	4.7/6.4	5.5/7.7	6.3/7.6	6.0/7.6	6.7/7.5	6.6/7.5	6.7/7.3	6.6/7.2	6.9/7.1
ORH	0.16	2.5/4.0	2.9/4.0	2.7/4.2	2.5/4.7	3.5/5.0	4.3/6.0	6.1/6.6	6.8/7.9	6.9/7.7	8.1/7.5	7.2/7.3	7.1/7.3	7.0/7.2	7.0/6.9	7.2/6.9
PDT	-0.10	5.5/5.1	6.0/5.6	7.0/5.7	7.7/6.0	8.1/6.0	7.6/6.5	8.9/6.8	8.4/7.6	8.0/7.7	7.4/7.8	8.0/7.9	7.7/7.9	7.9/8.0	7.9/8.2	8.0/8.3
PDX	0.12	3.2/3.6	3.1/3.5	3.1/3.7	2.7/3.9	3.3/3.7	3.5/4.1	4.0/4.4	4.0/4.7	4.5/4.8	4.9/5.0	4.9/5.1	4.8/5.1	4.7/5.3	4.8/5.4	4.7/5.6
PHL	0.17	1.3/2.5	1.5/3.1	2.0/3.6	3.1/3.6	3.3/3.4	3.7/4.8	5.6/5.4	5.8/7.4	6.3/7.4	6.8/7.2	6.7/7.1	6.6/7.1	6.5/7.0	6.2/6.8	6.6/6.8
PHX	0.10	2.2/1.7	2.4/2.5	2.9/2.9	3.3/3.4	3.4/3.5	3.9/3.3	4.4/4.4	4.7/6.4	5.5/6.5	5.5/6.6	4.7/6.7	4.8/6.9	5.1/7.0	5.7/7.1	5.8/7.3
PIR	0.14	3.7/4.2	3.6/4.4	3.9/4.6	4.9/5.9	5.1/6.2	6.0/6.5	7.0/8.3	7.8/10.4	8.2/10.3	8.5/10.2	8.6/10.1	8.5/10.0	8.6/9.9	9.8/9.9	9.7/9.9
PIT	0.07	1.8/2.1	1.6/2.1	2.1/2.7	3.1/3.1	3.3/4.5	4.6/4.6	6.0/6.0	5.7/6.4	6.5/6.4	6.4/6.4	5.9/6.3	6.4/6.3	5.9/6.4	6.1/6.3	6.4/6.3
PVD	0.02	2.0/2.8	2.0/3.0	2.2/3.6	2.9/4.0	3.5/4.5	4.3/5.1	6.1/5.8	6.8/6.9	6.9/6.7	8.3/6.5	7.5/6.4	7.8/6.1	7.0/6.1	7.2/6.1	7.0/5.9
PWM	0.01	2.8/3.5	2.9/3.8	3.2/3.9	3.2/4.6	4.0/4.9	4.7/5.3	6.4/5.8	6.9/6.9	7.3/6.7	8.2/6.5	7.0/6.3	6.6/6.2	6.8/6.0	6.8/6.0	6.8/5.9
RAL	0.22	2.6/3.8	2.8/3.0	3.0/4.0	2.8/4.5	5.9/6.4	6.1/5.9	6.3/8.4	6.5/9.1	6.5/9.3	6.8/9.3	7.2/9.4	7.3/9.5	7.4/9.5	7.6/9.6	7.7/9.8
RAP	0.11	3.4/4.1	3.3/4.3	3.6/3.9	4.3/5.2	5.9/5.9	6.5/6.8	7.0/7.9	8.4/10.3	8.9/10.3	8.9/10.3	9.3/10.4	9.0/10.4	9.4/10.4	10.1/10.4	10.0/10.4
RBL	-0.10	5.1/3.3	4.0/3.9	3.8/3.5	4.4/3.5	4.3/4.5	4.7/4.9	5.2/5.1	4.8/4.7	4.9/4.6	5.2/4.6	5.5/4.5	5.1/4.4	4.6/4.4	4.2/4.3	4.2/4.3
RDD	-0.16	3.8/2.6	3.8/3.3	3.7/2.9	3.4/3.2	3.4/3.9	3.6/3.8	3.8/4.6	4.1/4.4	4.2/4.3	5.2/4.3	5.1/4.1	5.1/4.1	5.4/4.0	5.3/3.8	5.1/3.8
RDU	0.13	1.9/2.1	1.8/2.5	1.6/2.7	2.3/3.0	2.5/3.4	3.6/4.0	5.2/4.9	5.3/7.4	5.6/7.3	6.6/7.3	7.0/7.1	7.1/7.1	7.0/7.1	6.8/6.9	7.3/6.9
RIC	0.07	2.3/2.2	2.4/2.6	2.7/3.1	2.9/3.3	3.1/3.4	4.1/3.7	5.6/5.4	5.6/7.9	6.2/7.8	7.0/7.7	7.0/7.5	7.1/7.4	6.8/7.3	6.6/7.2	7.1/7.3
RNO	-0.22	4.7/2.4	4.7/3.3	4.4/2.9	4.3/3.0	4.2/3.7	5.2/4.5	6.1/4.8	6.9/5.3	7.6/5.3	6.5/5.4	6.1/5.5	5.3/5.7	5.1/5.9	4.8/6.0	4.5/6.2

ROA	0.10	2.1/2.6	2.4/3.2	2.0/3.2	2.3/3.4	3.0/3.1	3.6/4.3	5.0/5.4	5.1/6.8	5.3/6.7	6.8/6.6	7.0/6.5	7.0/6.5	6.7/6.3	6.4/6.3	7.0/6.4
ROC	-0.02	2.8/2.4	2.9/2.6	3.2/3.5	4.3/4.2	4.3/4.0	5.1/4.4	5.9/4.7	5.6/6.4	5.8/6.4	5.6/6.2	5.5/6.1	5.9/6.0	5.4/5.9	6.1/5.9	6.4/5.9
SAC	-0.02	3.2/2.6	3.2/2.5	3.3/2.5	2.9/2.6	3.0/2.6	3.1/3.2	3.4/3.0	3.3/3.7	3.1/3.6	3.1/3.5	3.2/3.4	2.7/3.4	3.0/3.4	3.0/3.4	3.1/3.4
SAN	-0.25	3.7/2.1	3.5/1.9	3.4/2.0	3.5/2.5	3.6/3.0	3.8/2.9	3.8/2.9	3.8/4.5	3.6/4.5	4.8/4.6	5.3/4.7	5.5/4.8	5.4/4.9	5.4/5.0	5.6/5.1
SAT	0.22	2.4/3.9	3.0/4.1	3.4/4.9	3.5/5.0	3.7/4.8	4.3/5.7	5.0/7.2	5.5/8.9	6.0/9.0	7.1/9.1	7.8/9.1	8.4/9.2	9.0/9.2	9.1/9.2	9.2/9.4
SAV	0.09	1.8/2.6	2.1/2.6	2.6/3.1	3.0/3.3	3.4/4.4	3.7/4.1	5.0/4.5	5.5/7.4	6.0/7.4	6.8/7.3	6.8/7.1	7.4/6.9	7.2/7.0	6.9/6.9	7.1/6.8
SDF	-0.04	2.5/2.1	2.7/2.7	3.5/3.1	4.3/3.4	4.9/4.0	6.3/5.9	6.0/5.9	6.6/7.2	6.7/7.0	6.8/7.0	7.0/7.0	6.7/6.9	6.7/7.0	6.8/7.0	7.0/7.1
SEA	-0.15	3.7/2.0	3.7/2.6	3.8/2.7	4.1/3.4	4.5/3.4	4.8/3.5	5.3/3.9	5.5/4.8	5.8/4.9	5.0/5.1	4.9/5.2	4.4/5.3	4.0/5.3	4.1/5.3	4.1/5.5
SFO	-0.13	3.7/2.2	3.7/2.2	3.6/2.5	3.4/2.8	3.4/2.7	3.5/3.1	3.3/3.2	2.9/3.2	3.1/3.2	3.1/3.2	3.1/3.3	3.1/3.3	3.1/3.2	3.1/3.3	3.1/3.4
SJC	-0.33	4.7/1.8	4.2/2.2	4.1/2.4	4.0/2.5	3.7/2.5	3.5/2.6	3.3/2.8	3.2/3.1	3.8/3.1	3.7/3.2	3.1/3.3	3.1/3.2	3.0/3.2	2.8/3.1	3.0/3.1
SJT	-0.08	5.5/3.1	6.4/5.3	6.2/5.1	6.5/5.3	6.8/6.6	7.4/6.9	8.1/7.8	8.5/10.2	9.1/10.3	9.5/10.3	9.6/10.4	10.3/10.5	10.7/10.5	11.1/10.7	10.9/10.7
SLC	0.18	3.7/3.6	4.1/4.1	4.2/4.8	4.2/4.2	4.3/5.7	4.0/5.0	4.0/5.4	4.5/6.9	4.5/7.0	6.1/7.2	6.1/7.4	6.0/7.6	6.0/7.9	6.4/8.1	6.7/8.3
SSI	0.08	2.7/2.1	2.7/2.3	2.7/2.2	2.5/2.8	2.5/3.4	2.5/3.4	3.6/3.7	4.2/6.5	4.9/6.5	5.6/6.4	5.6/6.3	5.8/6.3	5.4/6.2	5.4/6.1	5.5/6.1
STL	0.15	2.1/2.5	2.2/3.4	2.5/3.5	3.0/3.7	4.3/4.8	5.0/6.1	4.9/5.3	5.5/8.3	5.8/8.2	7.2/8.2	7.5/8.1	7.5/7.9	7.6/7.9	8.1/7.9	7.7/7.7
SYR	0.16	2.0/4.2	2.5/4.2	2.9/4.4	3.9/4.7	4.8/4.7	5.0/5.4	5.2/5.4	5.8/7.0	6.3/6.9	6.3/6.7	5.6/6.6	5.9/6.5	5.8/6.5	5.4/6.4	6.2/6.2
TLH	-0.07	3.3/3.1	3.2/2.9	3.5/2.7	3.6/3.3	4.1/3.8	4.5/3.5	5.2/4.7	6.0/6.2	6.3/6.1	6.6/6.0	6.1/5.9	6.0/5.9	5.8/5.9	5.6/5.8	5.6/5.7
TPA	0.20	1.7/1.4	1.7/1.6	1.5/1.7	1.7/1.9	2.1/2.4	2.5/2.7	2.8/3.1	3.2/5.3	3.2/5.1	3.3/5.0	3.1/4.9	3.2/4.7	3.0/4.7	3.0/4.6	3.1/4.4
TRM	0.27	2.1/1.9	2.4/2.0	2.5/2.3	2.1/2.9	2.1/3.0	2.4/3.3	2.7/3.6	3.0/5.7	3.7/5.9	3.4/6.1	3.2/6.2	3.2/6.3	3.7/6.5	4.3/6.7	4.4/6.9
TUL	0.08	2.1/2.7	2.5/2.9	2.7/3.4	3.0/3.6	4.2/5.0	4.9/5.7	5.3/5.8	6.4/8.2	6.9/8.2	7.8/8.3	8.0/8.2	8.6/8.2	8.7/8.3	9.3/8.2	9.0/8.3
TUS	0.20	2.8/2.3	2.7/2.9	2.9/3.7	3.2/4.3	3.4/4.7	4.5/5.3	5.0/6.3	6.1/8.7	6.5/8.9	6.8/9.1	6.5/9.2	6.6/9.4	6.9/9.6	7.6/9.7	8.4/9.8
TYR	0.02	3.7/3.0	4.2/3.0	4.8/4.2	5.2/4.5	5.6/5.6	6.3/6.1	6.3/6.3	6.3/8.5	6.8/8.5	7.0/8.6	7.0/8.6	7.6/8.6	7.7/8.8	8.0/8.8	8.3/9.0
TYS	0.03	2.0/2.5	2.2/2.9	2.4/2.6	2.9/3.3	3.4/4.3	5.1/4.8	5.9/5.3	5.9/6.3	6.5/6.2	6.0/6.2	6.2/6.2	6.2/6.1	6.2/6.2	6.1/6.1	6.8/6.0
VCT	0.13	2.1/2.7	2.9/3.5	3.2/4.3	3.9/4.6	3.4/4.7	4.4/5.9	5.7/6.2	6.5/8.5	7.3/8.5	7.2/8.4	7.8/8.4	8.2/8.3	8.3/8.4	8.6/8.4	8.7/8.3
WJF	0.11	2.8/2.1	2.7/2.2	2.8/2.7	2.6/2.4	2.7/2.7	2.9/3.4	3.3/4.3	3.4/5.5	4.4/5.5	4.6/5.5	4.1/5.7	3.9/5.7	4.2/5.8	4.9/5.9	4.8/6.0
YKM	0.09	4.0/6.8	5.1/6.6	5.3/7.1	5.8/7.2	6.2/7.4	5.9/6.7	7.3/7.2	7.3/6.9	6.9/6.9	6.7/7.0	7.4/7.1	7.4/7.1	7.3/7.2	7.1/7.3	7.3/7.5
YNG	0.05	1.8/1.8	2.0/2.2	3.0/2.8	3.5/2.9	3.9/4.0	4.5/4.6	5.5/5.6	5.2/6.6	5.7/6.5	6.0/6.6	5.5/6.5	6.1/6.6	5.8/6.5	6.1/6.5	6.2/6.5
YQB	-0.05	3.7/0.0	3.6/0.0	3.8/0.0	4.1/0.0	4.5/0.0	3.6/0.0	4.3/0.0	5.7/7.0	6.4/6.8	7.3/6.6	6.8/6.4	6.9/6.2	6.8/6.1	6.6/6.1	6.8/6.0
YUL	-0.03	3.1/0.0	3.4/0.0	3.6/0.0	4.4/0.0	4.8/0.0	4.6/0.0	5.6/0.0	6.8/7.3	7.1/7.2	7.6/7.0	6.9/6.9	7.2/6.8	7.0/6.7	6.9/6.6	7.0/6.5
YVR	0.12	2.6/0.0	2.9/0.0	3.2/0.0	3.2/0.0	3.6/0.0	3.9/0.0	4.3/0.0	4.3/3.9	4.3/3.9	3.7/4.0	3.5/4.1	3.3/4.1	3.2/4.2	3.2/4.3	3.2/4.3
YWG	0.10	2.4/0.0	2.8/0.0	4.1/0.0	4.5/0.0	4.3/0.0	4.8/0.0	6.2/0.0	7.8/10.2	7.5/9.9	8.0/9.7	8.8/9.5	8.9/9.2	8.2/9.0	8.7/8.8	9.3/8.6
YXD	0.31	2.9/0.0	3.7/0.0	4.1/0.0	4.3/0.0	3.8/0.0	5.6/0.0	5.5/0.0	5.8/11.8	6.7/11.7	7.5/11.5	7.1/11.3	7.5/11.2	8.7/11.0	9.3/10.8	9.1/10.6
YYC	-0.27	4.4/0.0	4.6/0.0	0.0/0.0	6.5/0.0	7.6/0.0	9.6/0.0	10.6/0.0	11.8/11.4	10.9/11.3	12.7/11.2	14.0/11.1	14.5/11.0	15.6/10.9	15.8/10.8	16.5/10.7
YYZ	0.06	2.8/0.0	3.0/0.0	2.9/0.0	3.0/0.0	3.5/0.0	4.0/0.0	4.7/0.0	4.6/5.7	4.9/5.6	5.0/5.5	5.2/5.4	5.4/5.4	5.1/5.3	5.4/5.3	5.2/5.3

Bias (2011-12-01~2011-12-31)

	avg-bias	Day 1	Day 2	Day 3	Day 4	Day 5	Day 6	Day 7	Day 8	Day 9	Day 10	Day 11	Day 12	Day 13	Day 14	Day 15
ABE	-1.64	-0.1/-0.7	-0.2/-1.0	-0.9/-0.9	-0.8/-1.3	-0.9/-0.5	-0.7/-3.0	-1.2/-2.9	-1.5/-5.1	-1.9/-4.8	-3.2/-4.4	-3.2/-4.1	-3.2/-3.7	-2.6/-3.4	-2.3/-3.0	-1.8/-2.6
ABI	3.45	2.3/-1.1	3.2/-0.6	2.8/-1.0	2.5/-0.0	3.3/-0.7	3.5/2.5	3.8/3.1	3.3/5.5	3.3/5.7	2.5/5.9	3.8/6.2	4.4/6.4	4.3/6.6	4.4/6.9	4.5/7.2
ABQ	-3.63	-1.4/-0.8	-1.9/0.4	-2.1/-0.5	0.1/1.5	-4.9/2.5	-4.7/2.8	-5.7/3.8	-5.2/6.5	-4.6/6.7	-4.6/6.9	-5.3/7.2	-4.6/7.5	-3.9/7.7	-3.3/8.0	-2.3/8.3
ABY	-2.69	0.4/-1.2	-0.0/-0.4	-0.1/-0.2	-0.1/0.5	-0.2/-0.3	-0.7/-1.4	-1.8/-0.6	-2.8/-3.1	-3.8/-2.8	-5.2/-2.5	-5.6/-2.3	-5.9/-2.1	-5.4/-1.8	-4.6/-1.5	-4.3/-1.3
ACT	0.99	1.2/-1.1	1.2/-1.6	-0.1/-1.7	-0.2/-0.6	-0.2/0.2	0.6/2.4	0.4/1.5	0.7/3.0	0.8/3.2	0.6/3.4	1.4/3.7	1.7/3.9	2.0/4.2	2.1/4.5	2.6/4.8
ACY	-1.93	-0.1/-2.4	-0.2/-1.9	-0.4/-2.5	-0.3/-1.8	-0.6/-1.4	-0.2/-2.4	-0.6/-3.1	-0.9/-5.2	-2.1/-4.9	-4.0/-4.6	-4.4/-4.4	-4.5/-4.1	-3.9/-3.7	-3.6/-3.4	-3.3/-3.1
ALB	-0.38	0.3/-2.2	0.1/-1.1	-0.0/-1.9	-0.3/-1.6	-0.4/-2.1	0.2/-2.3	0.4/-3.1	0.3/-3.9	0.1/-3.6	-1.5/-3.3	-1.3/-2.9	-1.5/-2.5	-0.9/-2.1	-0.8/-1.7	-0.3/-1.4
ALW	1.34	-0.0/-3.1	0.1/-3.5	0.2/-2.0	0.4/-1.9	0.3/-2.3	0.2/-0.5	0.8/-2.0	1.2/2.5	2.0/2.8	2.2/3.0	3.2/3.2	2.4/3.5	2.3/3.7	2.6/4.0	2.5/4.3
AOO	-5.05	-1.7/-1.4	-3.4/-1.7	-4.7/-2.0	-5.5/-1.4	-6.6/-1.5	-6.8/-3.6	-6.6/-3.8	-6.3/-2.9	-6.4/-2.6	-5.8/-2.2	-5.2/-1.9	-5.1/-1.5	-4.5/-1.2	-3.5/-0.8	-3.7/-0.5
APN	-0.33	0.2/0.5	0.0/0.3	0.1/0.1	-0.0/0.2	0.8/-1.7	1.3/-1.1	1.7/-1.3	0.8/-2.6	0.2/-2.3	-1.5/-2.0	-2.3/-1.6	-1.7/-1.3	-1.7/-1.0	-1.4/-0.6	-1.3/-0.3
ATL	-1.63	0.6/-1.6	0.2/-0.8	0.2/-1.2	0.1/-0.5	0.5/-1.4	-0.0/-2.5	-0.7/-2.5	-1.3/-3.9	-2.3/-3.6	-2.8/-3.4	-3.7/-3.1	-4.0/-2.8	-4.0/-2.5	-3.7/-2.2	-3.5/-1.9
AUG	0.33	0.7/0.7	0.7/-0.7	0.7/-0.8	1.1/-1.1	1.1/-0.5	1.5/-0.9	1.1/-0.9	1.4/-1.6	1.1/-1.2	-1.2/-0.9	-0.7/-0.5	-1.1/-0.1	-0.6/0.3	-0.7/0.7	-0.3/1.1
AUS	0.61	0.7/-1.5	0.7/-1.7	0.5/-1.8	0.2/-1.6	0.6/-0.1	0.6/-0.1	0.3/0.3	-0.2/3.4	-0.1/3.5	1.2/3.8	0.1/4.0	0.6/4.2	0.7/4.5	0.8/4.7	2.5/4.9
AVP	-2.38	2.3/-0.8	-0.4/-1.2	-0.7/-0.7	-1.8/-0.9	-3.1/-0.8	-3.9/-1.8	-3.2/-2.3	-3.2/-3.1	-4.2/-2.8	-4.0/-2.5	-3.2/-2.1	-3.3/-1.8	-2.6/-1.4	-2.1/-1.1	-2.3/-0.7
BDL	-1.19	0.3/-2.5	0.5/-2.6	0.1/-2.8	-0.0/-2.5	-0.5/-2.9	-0.2/-4.0	-0.4/-4.6	-0.6/-5.7	-1.2/-5.4	-2.9/-5.0	-3.0/-4.6	-3.2/-4.2	-2.5/-3.8	-2.5/-3.4	-1.9/-3.0
BFL	-0.97	-1.8/-0.7	-1.8/0.0	-1.8/-1.4	-2.3/-2.1	-2.7/-2.4	-2.8/-1.7	-1.6/-0.5	-0.6/-1.4	0.4/-1.2	0.4/-0.9	0.9/-0.7	0.6/-0.4	0.0/-0.1	-0.6/0.2	-0.8/0.5
BGM	-0.55	0.3/-1.2	0.2/-0.8	-0.2/-0.8	-0.3/-0.4	-0.1/-0.6	0.8/-2.3	0.9/-2.6	0.1/-4.4	-0.5/-4.1	-2.0/-3.7	-2.1/-3.4	-1.9/-3.1	-1.6/-2.7	-1.2/-2.4	-0.9/-2.0
BHM	-2.15	0.3/0.0	0.4/0.8	0.6/1.0	0.3/-0.1	0.3/-1.0	-0.6/-1.7	-1.3/-1.6	-2.5/-2.0	-3.1/-1.7	-4.6/-1.5	-5.1/-1.2	-4.9/-0.9	-4.7/-0.7	-3.8/-0.4	-3.5/-0.1
BIS	-1.08	-0.0/-3.8	-0.1/-4.9	0.5/-5.8	1.1/-6.3	1.2/-6.6	-0.2/-6.7	-0.6/-7.0	-1.5/-9.1	-1.4/-8.8	-1.5/-8.5	-1.3/-8.1	-2.3/-7.8	-2.9/-7.4	-3.4/-7.1	-3.7/-6.7
BNA	-1.43	0.4/0.0	0.7/0.8	0.7/1.7	1.1/0.7	0.7/-0.0	0.4/-1.9	-0.1/-1.3	-1.4/-2.0	-2.9/-1.7	-3.7/-1.4	-4.3/-1.1	-4.1/-0.8	-3.7/-0.5	-2.6/-0.2	-2.7/0.1
BOI	0.76	0.5/-3.2	1.1/-3.3	1.1/-3.7	1.0/-3.8	0.7/-4.2	0.6/-4.3	0.7/-2.8	0.8/-2.7	1.7/-2.5	1.1/-2.2	1.4/-1.9	0.8/-1.6	0.1/-1.3	0.1/-1.0	-0.3/-0.7
BOS	-1.98	2.7/-2.4	0.6/-1.1	-1.1/-2.6	-2.1/-1.0	-3.5/-1.8	-3.6/-2.6	-3.9/-3.5	-4.1/-3.8	-4.4/-3.5	-2.0/-3.2	-1.7/-2.9	-2.3/-2.5	-1.5/-2.2	-1.6/-1.9	-1.2/-1.5
BRO	6.00	7.0/-1.6	7.3/-1.5	7.8/-1.2	6.4/-0.8	6.7/-1.9	6.9/-1.2	6.7/-0.4	6.1/-0.4	4.9/-0.2	5.1/-0.0	4.6/0.2	4.7/0.4	5.5/0.6	5.4/0.8	4.8/1.0
BTV	0.28	0.3/-2.4	0.1/-1.8	0.1/-1.4	-0.5/-0.8	-0.0/-1.7	1.0/-1.1	0.9/-1.5	1.0/-3.3	1.1/-2.9	-0.4/-2.6	-0.2/-2.2	-0.3/-1.8	0.2/-1.5	0.3/-1.1	0.7/-0.7
BUF	-1.58	0.2/-1.1	-0.2/-1.5	-0.3/-1.1	-0.3/-0.8	-0.6/-0.2	-0.8/-3.0	-1.7/-3.1	-2.5/-3.7	-3.2/-3.4	-3.8/-3.1	-2.9/-2.7	-2.4/-2.4	-2.1/-2.1	-1.6/-1.7	-1.4/-1.4
BUR	-1.77	-0.0/1.4	0.1/2.0	0.0/0.8	-0.4/0.9	-1.0/1.8	-1.0/0.5	-0.6/3.0	-0.0/3.3	-0.0/3.4	-1.0/3.6	-3.1/3.7	-3.7/3.9	-4.7/4.1	-5.5/4.3	-5.6/4.5
BWI	-1.95	0.1/-2.0	-0.1/-2.3	-0.5/-2.8	-0.3/-1.5	-0.4/-2.1	-0.1/-3.0	-0.1/-3.9	-1.1/-4.3	-2.1/-4.0	-4.4/-3.7	-4.6/-3.4	-4.6/-3.0	-4.1/-2.7	-3.6/-2.4	-3.5/-2.0
CAE	-2.56	-0.1/-1.7	-0.2/-1.5	-0.1/-0.9	-0.3/0.0	-0.1/-1.7	-0.6/-2.6	-1.2/-2.7	-1.8/-4.8	-2.6/-4.6	-4.9/-4.3	-5.6/-4.0	-5.8/-3.7	-5.6/-3.5	-5.0/-3.2	-4.6/-2.9
CHA	-1.52	0.6/0.6	0.6/1.1	0.7/0.4	0.5/0.9	1.0/0.1	0.3/-1.3	-0.4/-1.0	-1.5/-2.5	-2.6/-2.3	-3.7/-2.0	-4.4/-1.7	-4.1/-1.5	-3.9/-1.2	-3.1/-0.9	-2.7/-0.6
CLE	-0.59	0.2/-1.8	0.2/-1.3	0.4/-2.0	0.6/-2.1	0.6/-0.7	1.3/-4.4	1.3/-4.6	0.1/-4.0	-1.7/-3.6	-2.1/-3.3	-2.3/-2.9	-2.1/-2.6	-1.6/-2.2	-1.7/-1.8	-1.8/-1.5
CLT	-2.25	-0.2/-0.6	-0.2/-0.7	0.1/0.1	-0.1/1.3	-0.0/-0.3	-0.2/-0.8	-0.5/-1.8	-1.3/-3.1	-2.4/-2.9	-4.7/-2.6	-5.4/-2.3	-5.3/-2.1	-4.9/-1.8	-4.4/-1.5	-4.0/-1.2
CMH	-1.89	-0.2/-0.2	-0.7/-0.1	-0.7/-0.1	-1.0/-0.3	-0.8/-0.2	0.1/-3.5	0.3/-3.3	-1.1/-2.1	-2.8/-1.7	-3.7/-1.4	-4.0/-1.0	-4.1/-0.7	-3.6/-0.3	-2.9/0.0	-3.1/0.4
CON	-0.12	0.3/-1.5	0.7/-2.1	0.6/-1.4	0.3/-0.7	0.2/-0.8	0.8/-1.8	0.4/-2.5	0.2/-4.5	-0.0/-4.1	-1.9/-3.7	-0.9/-3.4	-1.3/-3.0	-0.4/-2.6	-0.7/-2.2	-0.1/-1.8
COS	-2.99	-1.7/-1.3	-2.2/-1.3	-2.6/-1.4	-2.4/-1.6	-2.1/0.0	-2.1/1.4	-2.6/0.3	-2.7/0.9	-2.3/1.1	-4.3/1.3	-4.1/1.5	-4.4/1.7	-4.4/1.9	-4.0/2.1	-3.3/2.3
COU	-5.11	-2.3/-2.1	-2.6/-1.5	-3.3/-1.3	-3.9/-1.2	-5.0/-3.1	-4.9/-2.5	-5.7/-2.6	-6.4/-3.1	-6.8/-2.8	-6.5/-2.4	-6.4/-2.1	-5.7/-1.7	-5.7/-1.3	-5.9/-0.9	-5.7/-0.5
COT	2.09	3.0/1.3	3.4/2.5	4.6/2.6	4.5/2.3	3.9/2.6	2.6/2.6	1.2/3.5	0.6/3.7	0.8/3.8	0.5/3.9	0.8/4.1	1.0/4.2	1.3/4.3	1.6/4.5	1.5/4.6
CRP	1.26	3.3/-2.3	2.2/-2.7	2.2/-2.7	1.4/-2.7	2.1/-1.9	2.7/-2.3	3.0/-1.2	2.7/0.1	0.7/0.3	-0.3/0.5	-1.3/0.7	-0.4/0.9	0.4/1.1	0.0/1.4	0.1/1.5
CRW	-5.53	-0.6/-1.3	-2.6/-0.6	-3.7/-0.5	-5.1/0.0	-6.3/-1.6	-7.2/-3.0	-6.4/-3.2	-7.2/-3.5	-7.9/-3.2	-7.4/-2.9	-7.2/-2.6	-6.8/-2.3	-5.6/-2.0	-4.6/-1.7	-4.7/-1.4
CVG	-2.08	-0.0/-0.5	-0.1/-0.5	-0.2/-0.4	-0.5/-0.6	-0.4/-1.9	0.1/-2.3	0.1/-3.2	-1.5/-2.1	-3.3/-1.8	-4.3/-1.5	-4.7/-1.1	-4.7/-0.8	-4.2/-0.4	-3.5/-0.1	-3.8/0.3
DAY	-1.33	0.1/-0.0	-0.2/0.2	-0.1/0.1	-0.3/-0.1	-0.2/-0.6	0.5/-3.1	0.8/-2.8	-0.5/-2.2	-2.4/-1.9	-3.1/-1.5	-3.5/-1.1	-3.4/-0.8	-3.0/-0.4	-2.3/0.0	-2.4/0.4
DBQ	-4.49	-0.7/-2.0	-0.9/-1.8	-1.7/-2.7	-2.4/-3.6	-2.8/-4.5	-3.1/-4.4	-5.2/-4.6	-5.9/-5.5	-6.5/-5.2	-6.5/-4.7	-6.3/-4.3	-6.2/-3.9	-6.3/-3.5	-6.5/-3.0	-6.4/-2.5
DCA	-2.41	-0.2/-0.7	-0.7/-1.8	-1.0/-1.6	-1.2/-1.1	-1.6/-0.9	-1.6/-2.0	-1.2/-3.1	-2.1/-3.6	-2.9/-3.3	-4.5/-2.9	-4.6/-2.6	-4.4/-2.3	-3.8/-1.9	-3.3/-1.6	-3.1/-1.3
DEC	-2.47	-0.2/-0.8	-0.2/-0.6	-0.3/-0.5	-0.6/-0.5	-0.7/-2.6	-1.0/-2.9	-1.5/-3.3	-2.4/-2.8	-3.2/-2.4	-4.3/-2.0	-5.1/-1.6	-4.8/-1.2	-4.5/-0.8	-4.1/-0.4	-4.1/0.0
DEN	0.58	2.7/1.7	2.3/1.9	2.1/2.4	1.9/3.7	1.6/4.7	0.9/4.3	-0.4/3.9	-0.7/5.1	-0.7/5.3	-0.3/5.5	0.4/5.7	-0.3/5.9	-0.3/6.1	-0.4/6.3	-0.0/6.5
DFW	-1.40	-0.2/0.1	-0.5/-0.1	-0.9/-0.7	-1.1/-0.4	-1.0/0.0	-1.2/1.2	-1.4/1.0	-2.3/1.7	-2.7/1.9	-2.3/2.2	-2.1/2.4	-1.9/2.7	-1.7/2.9	-1.4/3.2	-0.5/3.5
DLH	-3.69	-1.2/-2.1	-1.2/-1.8	-1.0/-1.5	-1.2/-3.3	-1.4/-3.6	-2.9/-3.6	-4.2/-4.7	-4.3/-5.5	-5.1/-5.1	-6.3/-4.8	-5.0/-4.4	-4.5/-4.1	-5.2/-3.7	-6.1/-3.2	-6.0/-2.8
DSM	-2.94	0.1/-3.0	0.3/-3.0	-0.1/-3.4	-0.5/-5.3	-0.8/-5.8	-1.7/-5.5	-3.2/-5.5	-4.3/-6.2	-4.8/-5.8	-4.5/-5.4	-5.2/-5.0	-5.0/-4.5	-4.8/-4.1	-5.2/-3.7	-4.6/-3.2
DTW	0.62	0.2/-1.0	0.2/-1.0	0.2/-0.6	0.1/-2.2	0.4/-2.7	1.5/-3.9	2.0/-3.5	0.8/-3.4	0.3/-3.0	-0.1/-2.6	-0.1/-2.3	0.3/-1.9	0.7/-1.5	1.4/-1.1	1.5/-0.7
ELP	-2.01	-1.3/-1.7	-1.3/-0.5	-2.1/0.1	-2.9/-0.1	-3.6/0.9	-3.8/3.0	-3.3/3.6	-3.8/6.3	-3.3/6.5	-2.8/6.7	-1.2/7.0	-0.9/7.2	-0.6/7.5	-0.2/7.7	0.9/7.9
ERI	-0.93	-0.6/-1.5	-0.6/-2.0	-0.9/-1.5	-0.7/-2.1	-0.7/-0.5	-0.1/-2.1	-0.1/-3.7	-1.1/-2.7	-1.9/-2.4	-1.9/-2.1	-2.0/-1.8	-1.7/-1.4	-1.3/-1.1	-0.3/-0.7	-0.1/-0.4
EUG	2.67	5.0/1.2	2.7/-0.8	5.0/-0.5	6.8/-1.0	5.7/-1.1	4.5/-0.5	3.2/0.1	1.9/1.7	1.0/1.8	1.5/2.0	1.2/2.2	1.0/2.3	0.3/2.5	0.1/2.7	0.2/2.9
EVV	-4.76	-2.7/-1.3	-3.0/-1.2	-3.1/-1.1	-4.0/-1.2	-4.6/-2.8	-5.2/-3.6	-4.9/-3.3	-6.2/-3.0	-6.3/-2.6	-6.3/-2.3	-5.7/-1.9	-5.2/-1.5	-4.6/-1.2	-4.7/-0.8	-4.9/-0.5
EWR	-2.09	-0.1/-1.8	-0.2/-1.9	-1.0/-2.1	-0.8/-1.2	-1.4/-1.9	-1.2/-2.5	-1.5/-3.5	-1.7/-5.5	-2.2/-5.1	-3.7/-4.8	-4.0/-4.5	-4.2/-4.1	-3.4/-3.8	-3.3/-3.4	-2.8/-3.1
FAR	-0.65	-0.0/-6.2	0.4/-6.4	0.7/-7.3	1.4/-7.4	1.2/-8.8	0.0/-8.5	-0.7/-10.1	-0.8/-11.9	-1.5/-11.5	-1.0/-11.1	-0.9/-10.7	-1.4/-10.3	-1.9/-9.9	-2.5/-9.5	-2.8/-9.0
FAT	-0.00	-1.5/-2.4	-1.5/-3.0	-1.3/-3.0	-1.6/-2.8	-1.9/-2.5	-1.8/-1.5	-0.7/-1.4	0.3/-3.5	0.7/-3.3	1.7/-3.0	2.4/-2.8	2.0/-2.5	1.6/-2.2	0.9/-1.9	0.6/-1.6
FLG	-0.36	-4.0/0.1	-3.4/1.2	-3.8/0.2	-3.2/0.8	-2.6/2.3	-2.0/3.0	-0.5/3.4	-0.1/5.5	0.4/5.7	1.4/5.8	2.5/6.0	2.2/6.2	2.7/6.4	2.3/6.6	2.7/6.9
FMY	-0.88	-0.1/-1.1	-0.0/-0.9	-0.0/-0.9	0.1/-0.4	0.1/-0.8	0.3/-1.7	0.4/-1.3	-0.1/-2.5	-0.5/-2.4	-1.6/-2.3	-2.4/-2.2	-2.5/-2.0	-2.4/-1.8	-2.2/-1.7	-2.1/-1.5
FSD	-1.77	0.3/-2.6	0.2/-3.4	0.2/-4.2	0.6/-5.3	1.1/-5.5	0.1/-5.6	-1.7/-6.2	-2.2/-7.3	-2.2/-7.0	-3.4/-6.6	-3.2/-6.3	-3.5/-5.9	-4.2/-5.5	-4.5/-5.1	-4.3/-4.7
FWA	-1.03	-0.1/-1.1	-0.1/-0.8	-0.2/-0.9	-0.7/-0.9	-0.3/-2.9	0.3/-4.4	0.6/-3.5	-0.7/-3.3	-1.9/-2.9	-2.3/-2.5	-2.7/-2.1	-2.5/-1.7	-2.0/-1.3	-1.4/-0.9	-1.4/-0.5

GAD	-0.98	1.7/2.3	1.6/3.5	1.7/3.2	1.4/3.0	1.4/1.3	0.5/0.4	-0.2/0.6	-1.4/0.6	-2.1/0.9	-3.5/1.1	-4.1/1.4	-3.8/1.7	-3.3/2.0	-2.4/2.3	-2.0/2.6
GEG	1.19	0.2/-2.2	0.2/-1.7	0.5/-2.0	0.6/-2.2	1.6/-2.0	2.1/-2.2	1.8/-3.4	2.1/-0.8	2.6/-0.6	2.2/-0.4	2.2/-0.2	1.3/0.0	0.4/0.2	0.3/0.5	-0.1/0.7
GTF	*****	-4.4/-2.9	-5.4/-2.4	-6.6/-3.0	-6.5/-2.3	-7.0/-2.8	-8.9/-3.5	-10.9/-4.8	-11.9/-5.5	-12.0/-5.3	-12.4/-5.1	-12.9/-4.9	-13.0/-4.7	-13.0/-4.5	-13.2/-4.3	-12.9/-4.0
HOU	-0.36	0.7/0.8	0.5/0.3	0.6/0.5	0.5/0.1	0.8/0.2	0.9/-0.8	0.3/0.1	-0.5/2.8	-1.2/3.0	-1.8/3.2	-2.1/3.4	-1.4/3.6	-1.4/3.8	-0.9/4.1	-0.4/4.3
HSV	-1.28	0.1/-0.6	0.5/0.4	0.9/-0.6	0.8/-0.2	1.4/-1.1	0.9/-2.5	0.2/-2.6	-1.0/-2.7	-2.1/-2.4	-3.3/-2.2	-4.2/-1.9	-4.0/-1.6	-3.8/-1.3	-2.9/-1.0	-2.7/-0.7
IAH	-1.59	-0.2/1.0	-0.3/0.8	-0.4/0.3	-0.8/0.1	-0.5/0.4	-0.6/-0.2	-1.8/0.5	-2.4/2.8	-3.3/3.0	-3.3/3.2	-3.1/3.5	-2.3/3.6	-2.2/3.9	-1.9/4.1	-1.0/4.3
ICT	-2.67	-0.8/-1.3	-1.0/-1.0	-1.6/-1.9	-2.3/-2.0	-2.7/-1.2	-2.6/-2.3	-2.3/-1.2	-3.1/-1.3	-3.5/-1.0	-3.7/-0.7	-3.9/-0.3	-3.4/0.0	-3.4/0.4	-3.2/0.7	-2.4/1.1
ILG	-1.11	0.9/-1.1	1.0/-1.8	0.8/-1.5	0.5/-1.0	0.7/-1.2	0.9/-2.7	0.6/-3.3	0.2/-4.2	-1.0/-3.9	-2.7/-3.5	-4.3/-3.2	-4.3/-2.9	-3.6/-2.5	-3.2/-2.2	-3.2/-1.8
IND	-1.95	0.2/-0.8	0.1/-1.0	-0.1/-0.8	-0.3/-0.9	-0.2/-1.5	0.0/-4.0	-0.3/-2.3	-1.5/-3.2	-2.9/-2.8	-4.1/-2.5	-4.7/-2.1	-4.4/-1.6	-4.1/-1.3	-3.5/-0.9	-3.6/-0.5
IPT	-1.38	1.1/-0.5	0.9/-1.3	0.2/-0.9	-0.1/-0.2	-0.4/-0.7	-0.5/-1.9	-1.2/-1.9	-2.3/-4.0	-2.9/-3.7	-3.3/-3.4	-6.7/-3.0	-1.7/-2.7	-1.3/-2.3	-1.6/-1.9	-0.9/-1.6
JAN	-1.86	-0.4/-0.5	-0.5/0.8	-0.7/0.8	-1.0/0.5	-0.6/-1.3	-0.4/-1.7	-0.9/0.4	-2.1/-0.9	-3.2/-0.6	-3.9/-0.4	-3.5/-0.1	-3.1/0.1	-3.2/0.4	-2.3/0.6	-2.2/0.9
JAX	-1.40	-0.3/-1.0	-0.5/-0.4	-0.3/0.1	-0.3/0.2	-0.1/0.2	-0.0/-0.5	-0.5/-1.1	-0.8/-3.3	-1.5/-3.1	-2.5/-2.9	-3.2/-2.7	-3.2/-2.5	-3.0/-2.3	-2.5/-2.0	-2.3/-1.8
JFK	0.39	10.0/-1.2	6.9/-1.4	4.8/-1.4	3.4/-0.8	1.7/-2.3	-0.3/-2.6	-0.0/-3.3	-1.6/-3.9	-3.6/-3.6	-3.2/-3.3	-2.7/-3.0	-3.2/-2.7	-2.2/-2.4	-1.8/-2.1	-2.3/-1.7
LAN	0.04	0.3/-0.5	0.4/-0.5	0.5/-1.0	0.3/-0.7	0.6/-1.8	1.5/-3.2	1.8/-2.7	0.8/-2.3	0.4/-1.9	-0.3/-1.5	-1.8/-1.2	-1.4/-0.8	-1.3/-0.5	-0.7/-0.1	-0.6/0.3
LAS	1.94	2.8/-0.9	2.8/-1.0	2.4/-1.3	2.5/-1.2	2.3/-0.5	2.7/1.6	2.7/1.3	2.8/2.8	3.1/3.0	1.2/3.3	0.9/3.5	0.8/3.7	0.7/4.0	0.6/4.3	0.8/4.5
LAX	-1.00	-0.1/0.9	-0.1/0.7	-0.2/1.5	-0.6/0.9	-0.7/1.1	-1.0/1.2	-1.1/2.5	-0.8/3.2	-0.7/3.3	-1.0/3.4	-1.1/3.5	-1.3/3.6	-1.7/3.8	-2.1/3.9	-2.2/4.0
LEX	-4.51	-0.0/-0.6	-0.5/0.2	-1.3/0.6	-3.5/0.4	-5.2/-0.9	-6.6/-2.3	-5.0/-2.5	-6.8/-2.3	-7.1/-2.0	-6.8/-1.6	-6.2/-1.4	-5.6/-1.0	-4.7/-0.7	-3.9/-0.4	-4.3/-0.1
LFK	-0.34	1.1/0.4	0.2/0.6	-0.9/-0.3	-1.4/-0.4	-2.1/0.1	-2.4/-0.6	-1.5/0.4	-1.3/2.2	-1.2/2.4	-1.0/2.6	0.1/2.8	1.0/3.1	1.0/3.4	1.5/3.6	1.7/3.8
LGA	-1.88	0.2/0.6	-0.0/-0.2	-0.4/-0.6	-0.9/0.4	-1.5/-0.4	-1.4/-1.3	-1.7/-2.2	-2.2/-3.8	-3.0/-3.5	-3.5/-3.2	-3.1/-2.9	-3.2/-2.6	-2.7/-2.3	-2.5/-1.9	-2.3/-1.6
LGB	-1.74	0.7/0.8	0.9/1.7	0.9/0.1	0.4/0.7	-0.3/0.7	-0.5/0.3	-0.2/1.6	0.1/3.3	0.0/3.4	-1.8/3.5	-3.8/3.6	-4.4/3.8	-5.5/4.0	-6.2/4.1	-6.3/4.3
LIT	-2.61	-0.5/-0.7	-0.5/-0.5	-1.0/-1.6	-1.5/0.2	-1.7/-0.5	-1.6/-1.7	-1.7/-1.0	-2.6/-1.3	-3.9/-1.1	-4.2/-0.8	-4.6/-0.5	-4.3/-0.2	-4.4/0.1	-3.6/0.4	-3.1/0.6
LNS	-2.11	0.1/-1.8	-0.0/-2.4	-0.7/-2.5	-0.8/-1.9	-1.2/-1.7	-1.1/-3.7	-1.0/-3.7	-1.3/-12.1	-2.3/-11.7	-4.1/-11.4	-4.3/-11.0	-4.3/-10.6	-3.8/-10.3	-3.4/-9.9	-3.3/-9.5
MAF	3.24	3.1/-1.5	1.6/0.3	1.3/0.5	0.8/0.4	1.4/0.4	3.1/3.9	3.7/4.9	3.7/8.7	4.0/8.9	3.6/9.1	4.3/9.3	4.2/9.5	4.5/9.7	4.7/10.0	4.8/10.2
MBA	-1.57	0.2/-1.9	0.2/-1.8	-0.1/-1.5	-0.4/-1.8	-0.8/-1.2	-0.4/-3.0	-0.9/-3.5	-1.1/-4.5	-1.4/-4.2	-4.0/-3.8	-3.0/-3.5	-3.6/-3.1	-2.8/-2.8	-2.9/-2.4	-2.4/-2.0
MCI	-2.87	-0.3/-1.4	-0.8/-1.6	-1.3/-1.9	-1.7/-2.6	-1.9/-2.8	-2.5/-2.5	-3.2/-2.4	-4.0/-3.5	-4.3/-3.1	-4.4/-2.8	-4.5/-2.4	-3.7/-2.0	-3.4/-1.7	-3.7/-1.3	-3.2/-0.9
MCN	-2.19	0.3/-0.6	-0.1/0.1	0.1/0.8	-0.1/1.5	0.3/-0.2	0.1/-0.4	-0.8/-0.5	-1.5/-3.1	-2.4/-2.8	-4.5/-2.5	-5.1/-2.3	-5.4/-2.0	-5.3/-1.7	-4.5/-1.5	-4.0/-1.2
MCO	-0.99	0.2/-0.4	0.1/-0.1	0.2/0.2	0.1/-0.0	0.3/0.2	0.2/-0.7	0.1/-1.0	-0.2/-2.2	-1.1/-2.0	-2.4/-1.8	-2.7/-1.6	-2.7/-1.5	-2.5/-1.3	-2.2/-1.1	-2.2/-0.9
MDT	-4.41	-0.2/-0.7	-2.2/-1.7	-2.8/-1.7	-3.3/-1.3	-4.8/-1.8	-5.8/-2.7	-5.6/-3.2	-6.0/-3.9	-6.5/-3.5	-6.1/-3.2	-5.2/-2.9	-5.1/-2.5	-4.5/-2.2	-4.0/-1.8	-4.0/-1.5
MEM	-2.74	-0.2/-1.2	-0.1/-0.4	-0.5/-0.1	-0.9/-0.2	-1.1/-0.4	-0.7/-2.4	-1.5/-1.5	-2.8/-1.4	-4.3/-1.1	-5.1/-0.8	-5.5/-0.5	-5.0/-0.2	-4.9/0.1	-4.3/0.5	-4.0/0.7
MHT	-0.42	0.2/-2.1	0.5/-1.4	0.5/-1.5	0.1/-1.6	-0.0/-1.7	0.6/-2.2	0.3/-2.9	0.1/-4.2	-0.1/-3.8	-2.4/-3.4	-1.3/-3.0	-1.8/-2.6	-1.0/-2.3	-1.2/-1.8	-0.8/-1.4
MIA	-0.16	-0.1/-0.3	-0.1/-0.6	-0.1/-0.5	0.0/0.0	0.2/-0.3	0.5/-0.1	0.6/0.1	0.5/-1.4	0.3/-1.3	-0.5/-1.2	-0.9/-1.1	-0.7/-1.0	-0.8/-0.9	-0.7/-0.7	-0.6/-0.6
MKE	-0.77	0.0/-1.1	-0.1/-1.8	-0.2/-1.5	-0.2/-2.3	0.2/-2.3	0.7/-3.9	0.6/-3.6	-0.0/-4.2	-0.8/-3.8	-1.4/-3.5	-2.8/-3.1	-2.4/-2.6	-1.9/-2.3	-1.6/-1.9	-1.5/-1.5
MOB	-1.76	-2.2/-0.0	-4.1/0.8	-0.8/0.9	-0.5/0.2	-1.3/-0.9	-1.8/-1.6	-2.3/-0.7	-2.6/-1.1	-2.9/-0.9	-2.6/-0.7	-2.2/-0.5	-1.6/-0.3	-0.5/-0.1	-0.4/0.2	-0.5/0.4
MSP	-0.85	-0.3/-2.4	0.1/-2.3	-0.2/-3.4	0.4/-4.7	0.6/-4.8	0.1/-4.7	-0.7/-4.4	-1.1/-5.6	-1.4/-5.2	-2.0/-4.8	-1.9/-4.4	-1.7/-4.0	-1.6/-3.6	-1.7/-3.2	-1.4/-2.7
MSY	-1.71	-0.1/-1.0	-0.6/0.3	-1.0/-0.0	-1.1/-0.9	-1.0/-1.9	-0.5/-2.4	-1.0/-1.5	-1.3/-0.6	-2.6/-0.4	-3.0/-0.2	-3.3/-0.0	-2.9/0.2	-2.8/0.4	-2.2/0.5	-2.1/0.7
MWL	1.93	0.9/0.2	1.4/-0.5	0.7/-0.8	0.7/-0.7	0.9/0.6	1.3/1.3	1.9/0.2	1.6/6.2	2.1/6.4	1.5/6.6	2.5/6.9	3.0/7.1	3.2/7.4	3.4/7.6	3.8/7.9
NKX	-0.39	-0.3/-0.7	-0.6/-0.2	-0.8/-0.2	-0.9/1.3	-1.1/0.7	-1.2/1.5	-1.2/2.4	-0.6/0.0	-0.4/0.0	0.1/0.0	0.3/0.0	0.3/0.0	0.4/0.0	0.3/0.0	0.1/0.0
NTU	-1.95	0.0/0.4	-0.1/-0.7	0.1/0.0	-0.4/0.8	-0.2/-0.3	0.1/-0.9	0.2/-1.7	-0.5/-1.5	-1.6/-1.3	-3.5/-1.0	-5.1/-0.7	-5.3/-0.4	-4.7/-0.1	-4.2/0.1	-4.1/0.4
OAK	2.05	0.7/0.2	0.8/0.5	0.8/0.4	0.9/0.0	0.8/0.5	1.2/0.0	1.7/1.1	2.1/0.5	2.4/0.7	3.2/0.9	3.1/1.0	3.2/1.2	3.3/1.4	3.2/1.6	3.2/1.8
OKC	-2.72	-0.5/0.0	-0.9/-0.5	-1.2/-1.4	-1.5/-0.8	-2.1/-0.5	-2.1/0.5	-1.9/0.2	-4.5/0.4	-4.7/0.7	-4.2/1.0	-3.8/1.3	-3.7/1.5	-3.7/1.8	-3.5/2.1	-2.6/2.4
OMA	-1.99	-0.2/-0.5	-0.3/-1.2	-0.5/-1.6	-0.7/-3.2	-0.2/-3.1	-0.8/-1.5	-1.1/-3.3	-1.6/-2.6	-2.1/-2.2	-3.4/-1.8	-3.9/-1.5	-3.7/-1.1	-3.9/-0.6	-4.1/-0.3	-3.5/0.2
ORD	-1.85	0.3/-1.5	0.0/-2.3	-0.2/-2.9	-0.3/-2.9	-0.2/-4.6	-0.2/-5.4	-0.7/-4.9	-1.6/-5.0	-2.4/-4.7	-3.4/-4.3	-4.3/-3.9	-4.1/-3.5	-3.7/-3.1	-3.4/-2.7	-3.4/-2.3
ORH	-1.64	0.0/-3.4	-0.1/-3.2	-0.3/-3.2	-0.6/-2.9	-1.0/-1.8	-0.6/-4.0	-0.9/-4.4	-1.0/-5.6	-1.3/-5.3	-3.8/-4.9	-2.9/-4.5	-3.5/-4.2	-2.8/-3.9	-3.0/-3.5	-2.6/-3.1
PDT	0.51	-0.5/-2.8	-0.4/-3.4	-0.5/-1.8	-0.5/-1.5	-0.6/-1.0	-0.3/-1.3	-0.1/-1.5	0.5/0.6	0.9/0.8	1.5/1.0	2.4/1.2	1.4/1.5	1.3/1.7	1.4/2.0	1.0/2.2
PDX	0.05	-0.9/0.8	0.2/-0.1	0.4/0.0	0.4/-0.0	0.1/0.0	0.4/0.2	-0.0/-0.1	-0.9/1.0	-2.0/1.1	1.0/1.3	1.0/1.4	0.4/1.6	0.3/1.8	0.3/2.0	0.1/2.2
PHL	-1.94	-0.0/-1.3	-0.1/-2.3	-0.4/-2.2	-0.5/-1.7	-0.8/-1.5	-0.8/-3.3	-0.8/-4.0	-1.1/-5.0	-2.0/-4.7	-3.8/-4.4	-4.2/-4.0	-4.3/-3.7	-3.7/-3.4	-3.3/-3.0	-3.1/-2.6
PHX	0.17	-0.0/-0.8	-0.1/-0.7	-0.5/-0.5	-0.6/0.1	-0.7/1.0	-0.3/1.5	0.1/1.6	0.6/3.1	1.1/3.3	0.5/3.5	0.7/3.7	0.4/3.9	0.3/4.2	0.4/4.5	0.6/4.7
PIR	-2.84	-1.0/-3.2	-1.2/-3.8	-1.9/-4.1	-2.1/-4.3	-2.4/-4.0	-3.8/-4.5	-4.7/-5.1	-4.9/-6.3	-3.5/-6.0	-2.9/-5.7	-1.9/-5.4	-2.6/-5.1	-3.0/-4.8	-3.4/-4.4	-3.3/-4.1
PIT	-1.05	-0.1/-0.5	-0.5/-1.0	-0.7/-0.5	-0.8/0.0	-0.3/0.5	0.5/-2.7	1.0/-3.0	-0.6/-2.5	-2.2/-2.2	-2.5/-1.9	-2.7/-1.6	-2.5/-1.2	-2.0/-0.9	-1.3/-0.5	-1.1/-0.2
PVD	-2.52	-0.1/-0.9	-0.2/-0.7	-0.8/-1.5	-0.8/-0.7	-1.5/-1.0	-1.3/-2.3	-1.8/-3.5	-1.8/-4.5	-2.4/-4.2	-4.5/-3.9	-4.7/-3.5	-5.2/-3.2	-4.4/-2.8	-4.4/-2.5	-3.9/-2.1
PWM	0.60	0.9/-0.4	1.5/-0.8	1.4/-0.8	1.3/-0.2	1.2/-0.6	1.8/-1.0	1.6/-1.4	1.4/-3.5	1.2/-3.1	-1.1/-2.8	-0.5/-2.5	-0.8/-2.1	-0.2/-1.7	-0.4/-1.4	-0.0/-1.0
RAL	2.79	2.3/3.4	2.4/1.9	2.1/2.7	1.6/2.4	5.4/5.4	5.6/3.0	5.7/6.9	4.3/5.1	3.9/5.3	2.8/5.4	1.3/5.5	1.2/5.7	1.2/5.9	1.0/6.0	1.0/6.2
RAP	-1.18	-0.3/1.0	-0.4/-0.6	-0.2/-0.6	-0.3/-1.8	0.6/-0.7	-0.2/0.7	-1.5/-1.6	-2.1/-2.7	-2.3/-2.6	-2.2/-2.3	-1.3/-2.1	-1.6/-1.9	-1.9/-1.6	-2.3/-1.4	-1.8/-1.1
RBL	1.38	4.3/1.5	2.8/1.6	2.3/0.6	3.0/-0.5	3.0/0.6	2.9/1.3	2.4/0.6	1.7/-4.2	1.6/-4.0	0.2/-3.9	1.6/-3.7	0.6/-3.5	-0.8/-3.3	-2.3/-3.1	-2.5/-2.9
RDD	-2.27	-0.1/0.8	-1.0/1.2	-2.0/0.5	-1.7/0.7	-1.5/0.2	-1.1/0.9	-1.5/0.3	-1.5/-3.7	-1.3/-3.6	-2.7/-3.4	-3.2/-3.3	-3.7/-3.1	-4.1/-2.9	-4.5/-2.7	-4.2/-2.5
RDU	-2.01	0.1/-0.1	0.1/0.2	0.3/0.2	0.1/1.4	0.3/-1.0	0.5/-1.1	0.1/-1.9	-0.4/-4.3	-1.7/-4.0	-4.5/-3.8	-5.3/-3.5	-5.5/-3.2	-5.1/-2.9	-4.7/-2.6	-4.3/-2.3
RIC	-2.13	0.0/-1.1	-0.3/-1.4	-0.4/-1.1	-0.5/0.1	-0.6/-0.4	-0.4/-1.5	-0.4/-2.4	-1.2/-5.3	-2.2/-5.0	-4.1/-4.6	-5.0/-4.3	-5.0/-4.0	-4.3/-3.6	-4.0/-3.3	-3.8/-3.0
RNO	2.75	0.5/-0.7	0.9/-2.3	1.6/-1.2	2.1/-0.8	1.9/0.1	2.6/0.3	3.8/0.6	5.1/0.3	5.8/0.5	4.4/0.8	3.9/1.0	3.2/1.3	2.5/1.6	1.8/1.8	1.1/2.1

ROA	-2.37	-0.1/-0.2	-0.3/0.2	-0.2/-0.3	-0.7/1.0	-0.6/0.2	-0.4/-1.2	-0.5/-2.5	-1.3/-3.7	-2.4/-3.5	-4.9/-3.2	-5.4/-2.9	-5.2/-2.6	-5.0/-2.3	-4.5/-2.0	-4.3/-1.7
ROC	1.08	0.5/-0.7	0.5/-0.9	0.7/-0.1	0.9/0.6	1.1/0.7	2.0/-1.4	2.0/-1.6	1.4/-4.1	0.7/-3.8	0.1/-3.4	0.5/-3.1	0.8/-2.7	1.2/-2.4	1.7/-2.0	1.9/-1.6
SAC	-1.46	-2.3/-1.2	-2.0/-1.7	-2.4/-1.1	-1.4/-1.0	-1.5/-0.6	-1.4/-1.1	-1.8/-0.5	-1.6/-3.3	-1.3/-3.0	-0.2/-2.7	-0.0/-2.5	-0.9/-2.2	-1.4/-1.9	-1.8/-1.6	-2.0/-1.3
SAN	-3.87	-3.5/0.4	-3.1/-0.5	-3.0/-0.3	-3.2/-0.1	-3.4/0.9	-3.3/1.1	-3.2/0.8	-3.1/2.7	-2.6/2.8	-4.3/2.9	-4.8/3.0	-5.1/3.1	-5.1/3.2	-5.0/3.3	-5.3/3.5
SAT	-1.01	-0.3/-1.4	-0.6/-1.7	-0.5/-1.6	-0.2/-2.1	-0.1/0.2	0.6/0.2	-0.1/0.1	-0.9/2.2	-1.7/2.4	-2.2/2.6	-2.5/2.8	-1.8/3.0	-1.9/3.3	-1.9/3.5	-1.1/3.7
SAV	-2.10	0.1/-1.4	-0.0/-0.8	0.0/-0.8	-0.2/-0.1	0.1/-0.7	0.1/-1.8	-0.9/-1.5	-1.8/-3.8	-2.5/-3.5	-4.2/-3.3	-4.8/-3.0	-5.0/-2.7	-4.7/-2.5	-4.1/-2.2	-3.6/-2.0
SDF	-3.31	-0.3/-0.7	-1.1/-0.7	-1.3/-0.8	-3.1/-0.5	-4.2/-1.2	-4.9/-4.0	-4.1/-3.0	-5.4/-3.4	-5.1/-3.0	-4.7/-2.7	-4.2/-2.4	-3.5/-2.1	-2.8/-1.7	-2.3/-1.4	-2.7/-1.1
SEA	0.26	-0.1/-1.3	0.0/0.3	0.2/1.2	-0.0/0.2	0.2/0.3	0.3/0.0	0.7/0.1	0.5/1.8	1.2/2.0	1.3/2.1	0.8/2.2	0.2/2.4	-0.3/2.5	-0.4/2.7	-0.7/2.8
SFO	-0.17	-0.2/-0.0	-0.4/0.4	-0.4/0.3	-0.5/0.9	-0.8/0.6	-0.5/0.9	0.0/1.3	0.4/0.1	0.7/0.3	0.6/0.5	-0.1/0.6	-0.1/0.8	-0.2/1.0	-0.5/1.1	-0.6/1.3
SJC	0.48	-0.2/-0.1	0.2/0.1	-0.3/-0.2	-0.6/0.0	-0.9/-0.2	-0.6/0.5	0.6/1.0	1.2/-0.6	1.6/-0.4	1.0/-0.3	1.2/-0.1	1.3/0.1	1.0/0.3	0.8/0.5	1.0/0.7
SJT	5.84	4.9/-1.8	6.0/-2.9	5.3/-1.6	5.2/-0.9	5.8/-1.4	6.1/2.1	6.4/2.0	6.0/3.9	5.7/4.1	5.2/4.3	5.7/4.5	6.1/4.8	6.2/5.0	6.4/5.2	6.4/5.4
SLC	-0.45	-1.3/0.1	-1.5/-0.5	-1.5/-0.8	-1.6/-0.3	-1.4/1.5	-1.5/2.2	-2.1/1.5	-3.3/1.5	-2.9/1.7	2.4/2.1	2.0/2.4	1.8/2.6	1.4/3.0	1.5/3.3	1.4/3.6
SSI	-0.93	-0.1/-0.9	-0.3/-1.0	-0.1/-0.6	0.2/-0.6	0.1/-0.5	0.5/-1.3	0.1/-1.5	-0.5/-3.4	-1.1/-3.2	-2.1/-2.9	-2.7/-2.7	-2.5/-2.5	-2.2/-2.2	-1.6/-2.0	-1.3/-1.7
STL	-2.75	-0.6/-1.6	-0.5/-1.7	-0.5/-1.0	-1.2/-1.6	-1.3/-2.6	-1.6/-2.7	-2.0/-3.6	-2.7/-4.5	-3.5/-4.2	-4.5/-3.8	-5.1/-3.5	-4.9/-3.1	-4.7/-2.7	-4.4/-2.4	-3.9/-2.0
SYR	-2.67	-0.4/-3.5	-1.4/-3.4	-1.6/-2.8	-2.4/-1.9	-3.2/-1.6	-3.0/-3.8	-2.9/-3.6	-3.6/-5.2	-3.8/-4.8	-4.1/-4.5	-2.6/-4.1	-2.8/-3.8	-2.9/-3.4	-2.4/-3.1	-3.0/-2.7
TLH	-2.74	-2.4/-1.2	-2.2/-0.6	-2.4/0.4	-2.2/-0.2	-2.9/-0.6	-3.5/-0.9	-3.7/-0.9	-3.7/-2.4	-3.8/-2.1	-3.5/-1.9	-3.1/-1.7	-2.5/-1.5	-1.9/-1.3	-1.4/-1.1	-1.7/-0.8
TPA	0.05	-0.2/0.0	-0.2/-0.2	0.4/0.9	0.3/-0.1	0.1/-0.7	0.3/-1.6	0.5/-0.9	0.1/-3.4	-0.3/-3.3	-0.7/-3.1	-0.4/-2.9	-0.2/-2.7	0.2/-2.5	0.5/-2.3	0.3/-2.0
TRM	0.21	0.2/-0.1	0.5/0.0	0.4/1.0	0.0/0.6	-0.3/0.5	-0.2/1.5	-0.0/2.6	0.7/4.2	1.5/4.4	1.0/4.5	0.3/4.7	0.2/5.0	-0.1/5.2	-0.6/5.4	-0.4/5.7
TUL	-3.72	-1.0/-0.7	-1.6/-0.2	-1.9/-1.9	-2.3/-2.1	-2.8/-3.6	-3.0/-2.4	-3.5/-0.9	-5.6/-1.0	-5.5/-0.7	-5.2/-0.4	-5.1/-0.1	-5.0/0.2	-4.8/0.5	-4.7/0.9	-3.8/1.2
TUS	1.88	0.2/-0.5	0.1/0.2	0.1/-0.4	-0.1/0.4	0.3/1.6	1.1/2.4	2.0/3.3	2.6/5.5	2.8/5.6	2.9/5.8	3.2/6.0	2.9/6.3	3.1/6.5	3.3/6.7	3.6/7.0
TYR	-0.85	0.3/0.3	0.5/0.1	-0.7/-0.5	-1.6/0.4	-2.3/-0.4	-2.5/0.9	-2.4/0.6	-1.8/2.9	-1.9/3.1	-1.8/3.4	-0.5/3.6	0.1/3.8	0.2/4.1	0.6/4.3	1.0/4.6
TYS	-1.94	-0.1/-0.6	-0.1/0.2	-0.1/0.2	-0.2/0.0	-0.0/-0.5	0.1/-2.8	-0.6/-2.0	-1.6/-3.3	-2.9/-3.0	-4.0/-2.7	-4.7/-2.4	-4.5/-2.1	-4.2/-1.8	-3.2/-1.5	-3.1/-1.3
VCT	-0.82	0.6/-2.1	0.1/-2.6	-0.7/-2.6	-2.0/-2.7	-0.6/-2.1	-0.3/-2.3	-0.5/-1.7	-1.2/-0.3	-2.1/-0.0	-1.5/0.2	-1.9/0.4	-1.7/0.6	-0.2/0.9	-0.3/1.2	-0.0/1.4
WJF	0.08	0.0/-1.1	-0.1/-1.2	-0.0/-1.3	-0.8/-1.3	-1.2/1.1	-1.1/1.1	-0.3/1.5	0.4/-0.4	0.9/-0.2	1.1/0.1	1.2/0.3	1.2/0.5	0.6/0.8	-0.3/1.0	-0.2/1.3
YKM	1.24	0.7/-4.9	1.1/-3.3	1.3/-3.6	1.5/-3.5	1.0/-4.3	1.1/-3.0	1.2/-4.0	0.4/-1.2	1.2/-0.9	1.5/-0.6	2.5/-0.4	1.7/-0.1	1.1/0.3	1.3/0.6	1.0/0.9
YNG	-0.71	-0.4/-0.4	-0.5/-0.9	-0.8/-0.6	-0.4/-0.4	-0.1/0.9	0.5/-2.4	0.9/-3.5	-0.5/-2.7	-1.9/-2.4	-2.1/-2.1	-1.7/-1.7	-1.5/-1.4	-1.2/-1.0	-0.6/-0.6	-0.3/-0.3
YQB	-0.83	-0.1/0.0	-0.9/0.0	-1.3/0.0	-1.6/0.0	-0.8/0.0	-0.6/0.0	-0.2/0.0	-0.2/-2.8	0.0/-2.4	-1.3/-2.0	-1.4/-1.6	-1.6/-1.2	-0.9/-0.7	-1.0/-0.3	-0.7/0.1
YUL	0.50	0.1/0.0	-0.3/0.0	0.1/0.0	-0.1/0.0	0.7/0.0	1.8/0.0	1.6/0.0	1.5/-2.5	1.6/-2.1	0.3/-1.7	-0.5/-1.3	-0.3/-0.8	0.3/-0.4	0.3/0.0	0.4/0.4
YVR	-0.61	-0.2/0.0	-0.2/0.0	-0.2/0.0	-0.3/0.0	-0.4/0.0	-0.7/0.0	-0.8/0.0	-0.9/0.9	-0.5/1.1	-0.2/1.2	-0.4/1.3	-0.7/1.5	-1.2/1.6	-1.2/1.8	-1.3/1.9
YWG	-0.60	0.3/0.0	0.9/0.0	1.3/0.0	1.4/0.0	1.9/0.0	1.4/0.0	-2.0/0.0	-2.5/-7.2	-2.8/-6.7	-2.6/-6.3	-1.3/-5.8	-0.9/-5.3	-1.1/-4.8	-1.1/-4.3	-1.8/-3.8
YXD	-1.60	0.2/0.0	0.2/0.0	0.5/0.0	-0.2/0.0	-0.2/0.0	-1.7/0.0	-2.2/0.0	-1.6/-10.8	-0.9/-10.5	-0.6/-10.2	-1.4/-10.0	-2.3/-9.7	-3.6/-9.4	-4.9/-9.1	-5.2/-8.8
YYC	-9.85	-3.8/0.0	-3.9/0.0	0.0/0.0	-5.5/0.0	-6.1/0.0	-8.3/0.0	-9.0/0.0	-10.1/-8.6	-9.5/-8.4	-10.9/-8.2	-12.8/-8.0	-13.6/-7.8	-14.6/-7.6	-14.5/-7.4	-15.4/-7.2
YYZ	1.44	0.6/0.0	0.5/0.0	0.7/0.0	0.8/0.0	1.3/0.0	2.1/0.0	2.4/0.0	1.4/-3.5	1.1/-3.1	0.9/-2.8	1.0/-2.5	1.5/-2.1	2.1/-1.8	2.7/-1.4	2.6/-1.1

red: S < -0.3 orange: -0.3 < S < -0.1 grey: -0.1 < S < 0.1 green: 0.1 < S < 0.3 blue: S > 0.3

S_score: average of (1 - ECMWF-value / MEX-value)

red: B >= 4.0 orange: 4.0 > B >= 2.0 black: 2.0 > B >= -2.0 green: -2.0 > B >= -4.0 blue: B < -4.0

avg_bias: average of ECMWF-value

ECMWF/MEX MIN Temperature in ALL

MAE (2011-12-01~2011-12-31)

	S-score	Day 1	Day 2	Day 3	Day 4	Day 5	Day 6	Day 7	Day 8	Day 9	Day 10	Day 11	Day 12	Day 13	Day 14	Day 15
ABE	0.10	3.3/0.0	2.3/3.2	2.8/4.2	3.5/4.3	4.6/4.5	4.7/4.6	5.4/4.9	5.4/6.7	6.0/6.8	6.2/6.7	6.4/6.6	6.1/6.7	6.3/6.9	6.3/6.9	6.8/--
ABI	0.15	2.1/0.0	2.8/3.4	2.7/4.1	2.6/3.8	2.7/4.4	3.8/4.5	4.4/4.4	4.5/5.8	4.7/5.7	5.1/5.9	5.5/6.0	6.0/6.1	6.0/6.0	6.4/6.2	6.2/--
ABQ	-0.27	3.3/0.0	3.5/3.2	4.0/3.4	4.3/3.1	5.0/3.5	5.5/4.1	5.7/4.4	5.5/4.7	5.6/4.7	5.7/4.7	6.0/4.8	6.3/4.8	6.6/4.8	6.4/4.9	5.9/--
ABY	0.10	2.5/0.0	1.8/3.5	2.2/3.4	3.1/4.8	4.7/5.6	6.1/5.6	6.7/5.7	7.2/8.6	7.1/8.5	8.2/8.4	8.5/8.4	8.6/8.3	8.5/8.3	8.0/8.3	8.2/--
ACT	0.08	3.1/0.0	3.2/4.2	3.5/4.4	3.7/5.2	4.6/5.5	6.2/6.6	6.6/6.7	6.4/6.7	6.6/6.8	6.6/6.8	6.8/6.7	7.2/6.7	7.0/6.9	6.9/6.9	7.2/--
ACY	0.11	4.4/0.0	3.7/4.6	3.9/4.7	4.3/5.4	5.4/6.1	5.9/5.5	6.6/6.5	6.7/7.9	6.9/8.0	7.1/8.0	7.3/8.0	7.1/8.1	7.4/8.2	7.6/8.1	8.4/--
ALB	0.02	3.5/0.0	3.3/4.1	3.5/4.3	4.5/5.2	5.7/5.3	5.3/4.1	5.9/5.1	6.1/6.6	6.8/6.6	6.3/6.5	5.6/6.5	6.0/6.5	6.7/6.4	6.5/6.5	6.8/--
ALW	0.15	3.3/0.0	3.4/2.4	3.4/2.5	3.2/2.6	3.4/3.1	3.2/3.5	3.4/3.5	3.9/7.0	3.4/7.1	3.7/7.2	4.3/7.4	4.6/7.5	5.0/7.7	5.4/7.9	6.1/--
AOO	0.05	2.2/0.0	2.4/2.8	2.5/2.7	2.1/2.7	2.7/3.0	4.1/3.5	5.0/4.1	4.9/6.4	5.3/6.3	5.8/6.3	6.2/6.3	6.2/6.3	6.2/6.1	6.1/6.2	6.0/--
APN	-0.15	3.7/0.0	3.6/3.9	4.6/4.0	4.8/4.1	5.3/4.6	5.4/4.5	5.6/4.8	6.4/6.3	6.4/6.1	7.3/6.0	7.5/5.8	7.1/5.6	6.7/5.5	6.5/5.5	6.6/--
ATL	0.11	1.6/0.0	1.5/2.7	1.8/3.3	2.5/3.4	3.3/4.4	4.3/4.1	5.2/4.3	5.7/6.8	6.3/6.7	6.7/6.7	6.7/6.7	6.6/6.8	6.4/6.7	6.2/6.6	6.4/--
AUG	-0.03	3.0/0.0	3.4/4.6	3.6/4.8	4.5/5.4	5.6/5.7	5.7/5.4	6.6/5.4	7.3/6.2	7.5/6.1	7.1/6.0	6.4/6.1	6.2/6.0	6.6/6.1	6.6/6.2	6.9/--
AUS	-0.14	4.2/0.0	3.9/3.7	4.7/4.4	5.4/5.4	6.4/6.2	7.7/7.4	8.9/8.7	10.0/8.2	10.2/8.2	10.7/8.2	10.1/8.3	10.4/8.4	10.3/8.4	9.4/8.4	9.0/--
AVP	0.10	2.4/0.0	2.6/3.7	2.7/4.2	3.2/4.3	4.1/4.4	4.5/4.4	5.2/4.9	5.3/6.4	5.9/6.4	6.0/6.4	6.2/6.5	6.3/6.5	6.5/6.5	6.4/6.5	6.5/--
BDL	0.03	3.0/0.0	3.0/3.4	3.3/3.5	4.0/4.3	5.2/4.4	5.4/4.3	5.8/4.5	5.4/7.1	5.8/6.9	6.2/7.0	6.0/7.0	6.4/7.0	7.0/7.0	6.6/7.0	6.9/--
BFL	0.21	2.9/0.0	2.8/2.3	3.2/3.7	3.3/3.3	3.2/3.2	3.5/5.0	3.8/5.0	4.1/6.8	4.8/6.9	4.8/7.0	5.0/7.1	5.2/7.3	5.2/7.5	5.1/7.6	5.6/--
BGM	0.04	2.4/0.0	2.7/3.4	3.0/3.7	4.0/4.1	4.7/4.0	4.6/4.7	5.9/5.5	6.0/6.7	6.8/6.7	6.2/6.7	6.0/6.7	6.5/6.6	6.8/6.7	6.7/6.7	7.0/--
BHM	0.09	2.9/0.0	2.9/3.8	2.6/4.2	2.7/4.5	3.7/4.8	5.2/5.4	6.4/5.8	7.4/8.4	8.4/8.4	8.8/8.4	8.7/8.4	8.8/8.4	8.4/8.3	8.1/8.2	8.2/--
BIS	0.33	4.1/0.0	4.0/6.0	4.0/7.0	4.5/7.9	5.2/8.8	5.5/7.3	6.0/8.0	6.1/12.0	7.4/11.8	7.0/11.5	7.8/11.2	7.7/11.0	8.3/10.7	9.7/10.5	9.8/--
BNA	0.09	2.7/0.0	3.0/3.9	3.1/3.5	2.8/3.9	3.3/4.6	4.4/4.5	5.3/5.6	6.5/7.6	7.3/7.6	7.7/7.6	7.6/7.5	7.7/7.6	7.7/7.5	7.5/7.5	7.5/--
BOI	0.26	2.5/0.0	3.3/3.6	3.4/4.4	3.4/4.3	3.9/4.7	3.5/4.3	4.0/4.4	4.5/8.1	5.1/8.3	5.6/8.5	5.6/8.7	6.3/8.9	6.5/9.1	6.6/9.3	7.1/--
BOS	0.03	2.5/0.0	2.5/3.4	2.7/3.3	3.1/3.4	3.5/4.0	3.4/3.6	4.4/3.7	4.4/5.2	4.9/5.0	5.9/5.0	5.3/5.0	4.8/4.9	5.2/4.8	5.0/4.8	5.2/--
BRO	-0.25	6.0/0.0	7.1/3.3	7.1/3.4	5.3/3.6	4.4/3.9	4.8/5.6	5.8/6.3	6.6/7.6	7.2/7.6	8.2/7.5	8.0/7.5	8.6/7.6	9.3/7.7	9.3/7.7	9.6/--
BTV	-0.06	3.0/0.0	3.9/4.6	4.4/4.7	5.5/6.2	7.2/6.7	6.8/6.6	7.8/6.5	8.9/7.4	9.6/7.5	8.8/7.4	7.8/7.5	7.5/7.5	8.0/7.5	7.9/7.6	8.4/--
BUF	0.08	1.8/0.0	2.5/2.7	2.7/3.1	2.9/3.3	3.5/3.9	3.8/3.8	4.8/4.6	5.0/6.4	5.7/6.4	5.9/6.4	5.6/6.3	6.1/6.4	6.0/6.4	6.0/6.4	6.1/--
BUR	-0.06	3.6/0.0	3.5/2.8	3.8/3.4	3.7/3.1	4.0/4.1	4.0/4.1	4.0/4.2	3.9/3.8	4.1/3.8	4.4/3.7	4.0/3.7	3.9/3.8	3.8/3.8	3.7/3.8	3.9/--
BWI	-0.00	4.4/0.0	4.1/3.4	4.0/3.7	3.8/3.9	4.6/4.4	4.6/4.0	5.2/4.5	5.3/6.4	5.5/6.4	5.8/6.4	6.0/6.4	5.8/6.4	6.3/6.4	6.1/6.4	6.6/--
CAE	0.12	2.5/0.0	2.5/4.0	2.6/4.4	3.0/5.1	4.0/5.7	4.9/6.1	5.8/5.3	7.1/7.4	7.2/7.4	7.1/7.4	7.5/7.4	7.7/7.4	7.8/7.4	7.1/7.5	6.8/--
CHA	-0.01	2.5/0.0	2.4/2.8	2.8/3.4	3.0/3.8	3.7/4.0	4.9/4.5	5.9/5.1	6.6/6.3	6.8/6.2	6.8/6.3	7.2/6.3	6.7/6.2	6.5/6.2	5.9/6.3	6.5/--
CLE	0.08	2.0/0.0	2.6/2.6	3.2/2.6	2.7/3.1	3.3/3.5	4.0/4.0	4.0/5.0	4.5/7.1	5.7/6.9	6.1/6.9	6.4/6.8	6.4/6.7	6.3/6.6	6.2/6.6	6.1/--
CLT	0.06	2.6/0.0	2.5/3.4	3.1/4.2	4.1/4.8	5.0/5.7	5.6/5.9	6.3/4.5	7.0/7.4	6.7/7.5	7.1/7.5	7.2/7.5	7.7/7.5	7.7/7.6	7.0/7.7	7.4/--
CMH	0.10	2.2/0.0	2.8/2.8	3.4/2.9	3.1/2.9	3.7/3.2	4.0/4.7	4.2/5.0	4.7/7.5	5.3/7.5	6.1/7.4	6.1/7.2	6.1/7.1	6.0/7.0	6.0/6.9	6.1/--
CON	0.02	4.6/0.0	4.0/4.1	3.2/4.0	4.3/5.4	5.8/5.5	6.1/5.5	6.7/5.7	6.1/6.5	6.6/6.4	6.9/6.5	6.4/6.5	6.1/6.6	6.7/6.7	6.6/6.9	7.0/--
COS	-0.27	4.2/0.0	3.9/3.5	4.2/4.3	4.7/4.8	5.1/4.4	6.0/4.8	6.9/5.1	6.9/5.1	8.1/5.1	7.9/5.2	7.3/5.3	7.7/5.3	6.6/5.5	6.7/5.6	7.0/--
COU	0.07	3.3/0.0	3.2/3.1	3.2/3.2	3.5/3.3	4.2/4.5	5.4/5.3	5.6/5.6	5.7/7.5	6.2/7.4	6.2/7.4	6.1/7.2	6.3/7.2	6.6/7.1	6.7/7.0	6.7/--
COT	-0.26	6.3/0.0	5.6/3.7	5.9/4.5	5.9/4.5	6.7/4.4	6.8/4.1	7.1/5.6	5.7/5.0	6.1/5.1	6.1/5.2	5.6/5.3	5.5/5.4	6.0/5.5	5.9/5.6	5.8/--
CRP	-0.06	3.9/0.0	5.0/3.3	4.9/3.4	4.8/3.4	4.6/4.3	6.2/6.4	6.1/6.2	6.5/8.3	7.4/8.3	7.3/8.2	7.2/8.2	7.7/8.2	8.2/8.3	8.2/8.3	8.7/--
CRW	0.09	3.0/0.0	2.9/3.7	3.0/3.6	3.1/3.7	3.4/3.4	4.5/4.7	5.1/4.5	5.7/7.4	6.3/7.3	6.7/7.3	6.8/7.3	6.8/7.3	7.1/7.3	7.0/7.3	7.4/--
CVG	0.11	2.0/0.0	2.8/3.1	3.0/3.4	3.0/3.0	3.8/3.7	4.5/5.1	4.8/5.1	5.2/7.7	6.2/7.6	6.5/7.6	6.7/7.6	6.6/7.5	7.0/7.6	7.0/7.6	7.2/--
DAY	0.15	2.1/0.0	2.8/3.3	2.9/2.9	2.9/3.4	3.4/3.6	4.0/4.7	4.2/5.4	4.9/7.5	5.5/7.4	6.1/7.3	6.3/7.3	6.1/7.2	6.4/7.1	6.4/7.0	6.7/--
DBQ	0.08	2.5/0.0	2.8/3.3	3.4/3.5	4.4/4.5	4.6/5.7	5.1/6.1	5.9/5.8	6.5/8.3	6.6/8.0	6.6/7.8	7.2/7.6	7.3/7.4	7.4/7.4	7.9/7.3	7.5/--
DCA	0.08	2.5/0.0	2.4/2.9	2.4/2.9	2.2/2.8	3.1/3.2	3.5/3.0	3.8/3.5	4.2/5.6	4.9/5.6	5.2/5.6	5.1/5.6	5.3/5.5	5.3/5.6	5.0/5.6	5.3/--
DEC	0.22	1.9/0.0	2.2/3.8	2.0/3.9	2.9/3.8	3.2/4.4	4.5/5.4	4.6/5.3	4.2/7.3	5.2/7.2	5.8/7.1	6.5/7.1	6.2/7.1	6.6/7.1	6.6/7.0	6.9/--
DEN	-0.02	3.7/0.0	4.0/4.0	4.1/4.0	4.0/4.7	4.0/5.1	4.9/5.6	5.9/6.5	6.7/7.2	7.7/7.2	8.5/7.2	8.8/7.3	8.7/7.4	8.1/7.4	8.4/7.4	8.1/--
DFW	0.00	1.8/0.0	2.0/3.1	2.4/3.0	2.9/3.0	3.6/3.9	4.5/5.1	5.3/5.8	6.3/6.0	6.7/6.0	6.6/5.9	7.2/6.0	6.9/6.0	6.8/6.0	6.5/6.0	6.4/--
DLH	0.10	3.9/0.0	4.6/4.5	4.3/4.3	4.4/5.5	4.7/5.8	5.4/6.0	6.2/6.2	7.1/10.8	8.7/10.6	9.1/10.5	9.5/10.2	9.3/10.1	10.0/9.9	9.9/9.7	10.0/--
DSM	-0.07	4.5/0.0	5.9/2.9	5.9/3.4	5.4/4.2	5.1/4.9	6.1/5.4	6.2/5.9	6.6/10.0	6.9/10.0	7.2/9.8	8.2/9.7	8.4/9.6	8.5/9.5	8.8/9.4	9.6/--
DTW	0.11	1.8/0.0	1.9/2.6	3.1/2.9	3.2/2.7	3.8/3.3	3.8/4.3	3.9/5.1	4.6/6.5	5.3/6.5	5.6/6.4	5.3/6.3	5.4/6.3	5.2/6.1	5.2/6.0	5.3/--
ELP	-0.29	5.2/0.0	4.8/3.7	5.2/3.7	5.5/3.3	6.1/3.3	6.7/4.5	7.7/4.5	7.2/5.9	7.3/5.9	6.8/6.0	6.3/6.2	6.1/6.2	5.5/6.2	5.6/6.3	6.0/--
ERI	0.06	2.5/0.0	2.2/2.7	2.7/3.3	3.8/3.4	4.4/3.9	4.1/4.5	5.0/5.1	5.2/6.6	5.7/6.6	6.0/6.5	5.9/6.4	6.4/6.3	6.3/6.4	6.2/6.4	6.2/--
EUG	0.15	3.7/0.0	3.8/4.5	4.0/4.2	4.4/4.2	3.9/4.0	4.2/4.3	4.2/4.5	4.4/5.9	4.7/5.9	4.2/6.0	4.5/6.1	5.2/6.3	5.0/6.4	4.7/6.5	4.7/--
EVV	0.06	2.3/0.0	3.0/3.3	3.1/3.4	3.5/3.4	4.1/4.1	5.1/5.1	5.7/5.5	5.7/7.9	6.8/7.8	7.2/7.7	7.0/7.7	7.1/7.7	7.3/7.6	7.3/7.5	7.5/--
EWR	0.10	2.7/0.0	2.4/3.6	2.6/3.4	3.2/3.9	4.1/4.4	4.2/4.1	5.0/4.5	5.0/6.2	5.7/6.1	5.8/6.2	5.6/6.2	5.4/6.2	5.9/6.2	5.8/6.3	6.2/--
FAR	0.29	3.4/0.0	3.3/3.4	3.3/4.0	3.5/5.0	3.6/7.0	5.0/6.5	6.0/6.4	6.0/11.1	6.4/10.8	7.1/10.5	6.8/10.2	6.1/9.9	6.9/9.6	6.7/9.3	7.5/--
FAT	0.13	1.8/0.0	1.7/1.6	1.9/2.3	2.0/2.1	2.0/2.5	2.5/2.8	2.9/3.4	3.3/5.0	4.0/5.1	4.4/5.3	4.7/5.4	5.1/5.5	5.4/5.6	5.2/5.7	5.7/--
FLG	-0.12	6.8/0.0	7.2/4.8	7.8/5.1	7.9/5.9	7.8/6.2	7.3/6.7	7.8/7.0	7.9/8.5	8.1/8.6	8.0/8.7	8.5/8.7	8.5/8.7	8.5/8.8	8.6/8.8	8.7/--
FMY	0.10	2.3/0.0	2.4/1.8	2.4/2.3	2.7/3.1	3.3/3.8	3.4/3.8	3.5/4.7	4.2/5.3	4.2/5.2	4.3/5.2	4.4/5.2	4.4/5.2	4.7/5.1	4.6/5.0	4.1/--
FSD	0.14	4.3/0.0	4.9/4.3	4.8/4.0	4.2/4.5	5.0/4.5	5.8/5.4	5.6/6.3	5.6/10.8	6.0/10.6	6.6/10.5	7.3/10.5	7.4/10.4	8.3/10.3	9.0/10.2	10.0/--
FWA	0.12	2.2/0.0	2.5/3.2	3.9/3.2	3.9/3.5	4.2/4.1	4.2/4.9	4.1/5.8	5.0/8.4	5.5/8.3	6.7/8.2	7.1/8.1	6.9/7.9	7.2/7.8	7.1/7.7	6.8/--

GAD	-0.10	5.1/0.0	4.5/3.5	3.7/3.5	3.1/3.2	3.5/4.0	4.7/4.2	6.2/5.0	7.0/7.1	7.8/7.1	8.1/7.1	8.7/7.1	8.3/7.0	7.7/7.0	7.4/7.0	7.3/--
GEG	0.04	3.7/0.0	4.3/3.2	4.5/3.7	3.9/3.5	4.2/3.5	4.0/3.4	3.8/3.9	4.4/5.3	4.2/5.4	4.1/5.5	4.2/5.6	4.2/5.6	4.4/5.7	4.8/5.8	4.9/--
GTF	-0.44	7.7/0.0	8.5/4.9	9.2/5.1	9.5/6.9	10.2/5.6	10.9/6.4	12.1/8.0	12.8/10.5	12.3/10.5	12.3/10.3	13.3/10.3	12.9/10.3	13.4/10.3	13.6/10.2	12.8/--
HOU	-0.06	5.0/0.0	4.1/4.2	4.1/4.0	4.7/3.6	4.6/4.0	4.8/5.8	6.3/5.5	6.9/6.7	7.4/6.6	7.5/6.7	7.4/6.7	7.2/6.7	6.9/6.8	6.6/6.8	6.9/--
HSV	-0.00	3.0/0.0	2.6/2.9	3.0/3.4	3.4/3.9	4.5/4.2	5.3/4.8	6.0/5.6	6.9/7.3	7.6/7.2	7.7/7.3	7.6/7.2	7.5/7.2	7.3/7.2	6.9/7.3	7.2/--
IAH	-0.02	2.5/0.0	2.4/3.8	2.8/4.0	3.4/3.4	3.8/4.0	4.4/5.6	5.9/5.5	6.6/7.1	7.9/7.1	8.4/7.0	8.8/7.0	8.7/7.1	8.3/7.0	7.9/6.8	7.6/--
ICT	-0.07	2.8/0.0	3.2/2.3	3.5/2.8	3.8/3.5	3.8/4.0	4.1/4.0	5.0/4.3	5.4/6.1	5.6/6.3	5.9/6.1	6.2/6.0	6.5/6.1	6.8/6.2	6.7/6.0	6.6/--
ILG	0.08	4.2/0.0	3.7/4.1	3.8/4.4	3.7/4.4	4.4/5.4	4.6/4.6	5.5/4.7	5.7/6.6	5.9/6.6	6.0/6.6	6.1/6.7	6.0/6.7	6.3/6.7	6.1/6.7	6.7/--
IND	0.21	1.7/0.0	1.6/2.7	1.8/2.8	2.3/2.8	3.1/3.4	3.9/4.5	4.3/5.2	4.6/7.7	5.6/7.6	6.0/7.5	6.1/7.4	6.1/7.3	6.3/7.3	6.6/7.1	6.9/--
IPT	0.11	2.6/0.0	2.6/3.6	3.0/3.7	3.1/3.3	3.6/3.8	3.6/3.6	4.3/4.2	4.5/6.3	5.2/6.2	5.6/6.2	5.6/6.2	5.8/6.1	5.8/6.1	5.5/6.2	5.7/--
JAN	0.05	3.0/0.0	2.4/4.0	2.6/4.2	3.5/4.5	5.0/4.5	6.3/5.8	7.6/6.8	8.1/9.2	9.4/9.2	9.9/9.3	9.8/9.4	9.9/9.4	9.5/9.4	9.2/9.4	9.3/--
JAX	0.05	1.8/0.0	2.2/2.9	2.6/3.3	2.9/4.2	3.3/4.3	4.5/4.0	5.9/5.8	6.3/7.0	6.5/6.8	6.6/6.8	7.3/6.7	7.5/6.7	7.4/6.7	6.4/6.7	6.4/--
JFK	-0.05	5.0/0.0	4.8/4.0	4.1/3.8	4.3/4.3	5.2/4.6	5.0/4.2	5.9/4.7	5.7/6.2	5.7/6.2	6.0/6.1	6.2/6.2	6.2/6.2	6.5/6.2	6.2/6.2	7.0/--
LAN	0.06	2.4/0.0	2.6/2.8	3.4/2.9	3.9/2.9	3.7/3.7	3.8/3.9	3.9/4.9	4.8/7.5	5.9/7.4	6.5/7.3	6.8/7.1	6.3/6.9	6.1/6.8	5.8/6.7	6.3/--
LAS	-0.26	4.4/0.0	3.7/2.6	3.8/2.5	4.1/2.9	4.6/3.0	5.1/3.9	5.3/3.7	5.3/3.3	5.6/3.4	3.3/3.4	3.3/3.4	3.3/3.5	3.1/3.7	3.1/3.9	3.2/--
LAX	0.12	3.5/0.0	3.5/3.4	3.3/3.5	3.4/3.7	3.5/3.7	3.6/4.1	3.7/4.6	3.7/3.8	3.6/3.9	3.8/4.0	3.5/4.1	3.6/4.2	3.2/4.4	2.9/4.5	2.9/--
LEX	0.01	2.4/0.0	3.1/3.5	3.1/3.6	3.2/3.4	4.1/3.5	5.4/4.1	5.5/5.2	6.0/7.5	6.8/7.5	7.3/7.5	7.1/7.4	7.2/7.4	7.3/7.2	7.1/7.2	7.1/--
LFK	0.11	3.3/0.0	3.0/4.5	3.0/4.3	3.0/4.3	4.3/5.0	5.6/5.8	6.0/6.0	5.9/6.9	6.1/6.9	7.0/6.9	7.0/7.0	7.1/7.1	7.2/7.1	6.9/7.0	7.4/--
LGA	0.10	1.5/0.0	1.7/3.6	2.7/3.3	2.8/3.6	3.7/4.5	3.9/4.3	5.2/4.5	5.4/5.6	5.7/5.6	5.4/5.6	5.2/5.5	5.2/5.6	5.5/5.7	5.6/5.7	5.7/--
LGB	0.11	3.1/0.0	3.3/3.0	3.4/3.3	3.9/3.5	3.8/3.5	3.5/4.3	3.6/4.5	3.9/4.5	4.1/4.6	4.1/4.6	3.8/4.6	3.7/4.6	3.5/4.7	3.2/4.8	3.2/--
LIT	0.07	3.7/0.0	3.1/3.0	2.4/3.1	2.5/3.2	3.3/4.0	4.3/4.7	4.6/5.3	5.4/6.4	6.0/6.3	6.7/6.4	6.3/6.4	6.4/6.4	6.3/6.5	6.7/6.5	6.6/--
LNS	0.30	1.6/0.0	1.4/3.3	2.0/3.5	2.3/3.4	3.3/3.7	3.5/3.7	4.3/4.2	4.1/7.8	4.7/7.5	4.9/7.3	4.8/7.1	4.6/6.9	4.8/6.7	4.8/6.5	5.5/--
MAF	0.17	2.2/0.0	2.9/3.5	2.9/3.8	2.3/4.4	2.9/4.3	3.2/4.6	3.8/4.2	4.0/5.2	4.2/5.3	4.6/5.3	5.0/5.2	5.2/5.3	5.2/5.2	5.4/5.3	5.7/--
MBA	-0.00	3.3/0.0	3.1/4.4	3.4/4.2	4.2/5.1	5.4/4.7	5.4/4.7	5.8/4.8	5.6/5.9	6.2/5.8	6.7/5.8	6.0/5.8	6.1/6.0	6.2/6.0	6.1/6.1	6.4/--
MCI	0.05	2.6/0.0	2.7/3.6	3.2/3.5	3.9/3.5	4.3/4.4	4.7/4.9	5.7/5.4	6.3/7.8	6.6/7.8	7.0/7.7	7.3/7.7	7.8/7.6	7.6/7.7	7.8/7.7	7.9/--
MCN	0.10	2.9/0.0	2.4/3.5	2.6/3.9	2.7/5.2	4.3/6.0	5.4/6.2	6.0/5.7	7.2/7.8	7.5/7.7	7.9/7.8	8.1/7.8	8.2/7.8	8.4/7.8	8.0/7.8	7.8/--
MCO	0.06	1.8/0.0	2.1/2.0	2.5/2.5	2.9/3.3	3.4/3.7	3.9/3.8	4.6/5.1	4.7/5.5	4.7/5.5	4.8/5.5	5.0/5.4	5.1/5.3	5.4/5.2	4.8/5.3	4.7/--
MDT	-0.05	4.9/0.0	4.3/3.1	3.9/3.3	3.8/3.3	4.1/3.4	3.8/3.3	4.2/3.9	4.3/5.1	4.6/5.1	4.7/5.1	4.8/5.1	4.7/5.1	5.1/5.0	5.0/5.2	5.6/--
MEM	0.08	2.5/0.0	2.2/2.9	2.5/3.0	2.9/3.0	3.5/3.6	4.1/4.7	5.4/5.5	5.9/7.6	7.0/7.6	7.6/7.6	7.4/7.7	7.3/7.6	7.3/7.6	7.5/7.7	7.7/--
MHT	0.22	2.8/0.0	2.8/3.8	3.1/3.7	3.8/4.7	5.2/4.4	5.3/4.2	5.8/4.2	5.8/11.5	6.2/11.1	6.3/10.8	5.8/10.5	5.7/10.1	5.9/9.7	5.9/9.5	6.1/--
MIA	0.20	1.7/0.0	1.8/1.8	2.4/2.5	2.9/2.9	2.9/3.0	2.9/3.2	3.1/4.2	3.3/5.9	3.6/5.8	3.8/5.7	4.3/5.7	4.2/5.7	4.2/5.6	4.0/5.4	3.9/--
MKE	0.08	2.8/0.0	2.8/2.9	2.9/3.1	3.0/3.3	3.8/4.0	4.4/4.9	4.9/5.1	5.4/6.9	5.6/6.7	5.6/6.5	6.1/6.3	5.8/6.2	5.6/6.0	5.8/5.8	5.5/--
MOB	0.05	3.0/0.0	2.9/3.7	3.3/4.4	3.9/5.1	5.5/5.2	6.6/5.1	7.4/7.4	8.0/9.4	8.8/9.4	9.4/9.3	9.2/9.3	9.3/9.2	8.7/9.3	8.6/9.3	8.8/--
MSP	0.29	2.7/0.0	2.7/3.6	2.5/3.5	2.9/4.3	3.3/4.9	4.2/5.5	5.7/5.4	5.5/10.6	5.3/10.5	5.9/10.3	6.2/10.1	6.4/9.9	7.6/9.7	8.3/9.5	8.4/--
MSY	-0.00	3.4/0.0	3.4/3.4	3.3/4.3	4.1/4.4	4.9/5.1	5.7/5.0	6.6/6.6	7.9/8.7	8.7/8.6	9.3/8.5	9.7/8.5	9.1/8.5	8.7/8.6	8.4/8.6	8.3/--
MWL	0.12	2.5/0.0	2.9/3.4	3.2/4.1	3.5/4.1	4.1/4.6	5.1/6.2	5.5/5.6	5.7/6.6	5.8/6.8	5.8/6.8	6.2/6.8	6.7/7.1	6.5/7.2	6.8/7.2	6.8/--
NKX	0.20	2.5/0.0	2.4/2.9	2.4/2.7	2.7/3.9	3.0/3.4	2.9/3.8	3.3/4.3	3.5/0.0	3.3/0.0	3.7/0.0	3.7/0.0	3.8/0.0	3.7/0.0	3.6/0.0	3.4/--
NTU	0.07	3.8/0.0	3.7/4.7	3.9/5.0	4.1/5.1	4.5/5.2	4.9/5.9	6.3/5.4	6.4/6.3	6.2/6.4	6.1/6.4	6.5/6.5	6.3/6.5	6.4/6.6	6.3/6.7	6.7/--
OAK	0.20	4.5/0.0	4.6/4.5	4.8/5.5	4.6/5.6	5.1/6.3	5.9/6.4	6.2/6.8	6.4/9.0	7.1/9.0	7.2/9.2	6.7/9.3	6.5/9.4	6.7/9.5	6.7/9.5	6.6/--
OKC	-0.02	2.8/0.0	2.6/1.9	2.3/2.1	2.1/2.6	2.8/3.2	3.7/3.8	4.5/4.1	5.3/5.9	5.2/5.9	5.4/5.8	6.0/5.9	6.0/5.9	6.8/6.0	6.6/6.0	6.7/--
OMA	-0.02	4.3/0.0	5.1/4.0	5.8/4.5	6.2/3.9	6.3/5.3	6.5/6.2	6.5/6.4	6.6/10.4	7.2/10.4	8.0/10.3	8.5/10.2	9.4/10.1	9.7/10.1	10.3/10.1	10.2/--
ORD	0.15	2.3/0.0	2.7/3.1	3.1/3.2	3.5/3.4	3.9/4.5	4.6/5.6	4.8/5.7	5.1/7.5	5.8/7.4	5.6/7.2	5.6/7.0	5.5/6.9	5.7/6.6	5.9/6.5	5.8/--
ORH	0.01	2.7/0.0	2.7/3.3	2.5/3.2	3.3/3.4	4.4/4.2	5.1/4.2	6.0/4.0	5.4/6.8	6.2/6.6	6.0/6.4	5.7/6.4	5.9/6.2	6.4/6.1	5.9/6.1	6.3/--
PDT	-0.06	5.5/0.0	5.7/2.6	5.4/2.6	5.2/3.0	5.2/3.3	5.1/3.7	4.6/4.0	5.0/8.5	4.7/8.6	4.3/8.8	4.5/9.0	4.7/9.2	4.7/9.3	5.2/9.4	5.5/--
PDX	0.15	3.5/0.0	3.0/3.2	3.3/3.9	3.3/3.5	3.6/3.5	3.7/4.1	4.2/4.5	4.6/5.9	4.6/6.0	4.5/6.1	4.9/6.1	5.3/6.2	4.7/6.3	5.1/6.5	5.5/--
PHL	0.14	1.8/0.0	1.5/3.1	1.9/3.1	2.4/3.1	3.4/3.8	3.4/3.5	4.2/3.5	4.5/5.4	4.9/5.4	5.1/5.4	5.0/5.5	4.8/5.5	5.1/5.5	4.9/5.7	5.7/--
PHX	-0.13	2.2/0.0	2.5/2.0	2.4/1.8	2.2/2.0	3.2/2.4	3.7/2.8	4.1/3.6	4.3/4.2	4.7/4.2	4.8/4.3	4.7/4.4	4.6/4.5	4.4/4.5	4.3/4.5	4.3/--
PIR	0.06	4.2/0.0	4.0/4.0	4.6/4.3	5.3/4.8	5.2/5.6	5.1/5.1	5.7/6.4	6.0/7.9	6.8/7.8	7.0/7.8	7.0/7.7	6.5/7.6	6.8/7.7	7.9/7.6	8.8/--
PIT	0.08	3.1/0.0	3.0/3.0	3.3/3.4	3.1/3.5	4.0/3.5	4.6/4.4	5.0/5.1	5.1/7.7	5.9/7.6	6.4/7.5	6.7/7.5	7.0/7.5	6.7/7.4	6.6/7.3	6.8/--
PVD	0.09	3.2/0.0	3.0/5.2	3.1/4.7	4.0/5.0	5.1/4.6	5.0/4.5	4.8/5.1	5.3/6.0	5.3/5.9	5.8/5.9	5.7/6.0	5.6/5.9	6.0/5.9	5.9/6.0	6.1/--
PWM	-0.00	3.1/0.0	3.4/5.6	3.8/4.5	4.5/5.5	6.0/5.8	6.2/5.6	6.8/5.0	6.7/6.9	7.5/6.8	7.5/6.8	6.6/6.7	6.8/6.7	7.0/6.6	6.8/6.5	7.2/--
RAL	0.53	4.7/0.0	5.3/12.1	5.3/12.5	5.8/13.0	6.0/12.5	5.8/12.6	6.3/13.5	6.5/12.5	6.6/12.6	7.1/12.7	5.6/12.8	5.5/12.9	5.9/13.0	6.4/13.2	6.9/--
RAP	0.10	3.2/0.0	3.3/3.4	3.0/3.7	3.1/3.8	3.3/4.4	4.5/4.1	4.8/4.7	5.2/6.8	6.2/6.7	6.2/6.8	6.3/6.8	6.1/6.7	5.8/6.8	6.4/6.7	6.9/--
RBL	-0.45	7.6/0.0	6.8/4.5	7.0/4.6	7.5/4.5	8.4/4.3	8.9/4.8	8.7/4.7	8.2/6.6	7.9/6.6	7.7/6.6	8.7/6.7	8.6/6.8	8.3/6.8	8.0/6.8	8.3/--
RDD	-0.33	7.4/0.0	8.0/5.9	8.2/5.7	8.3/5.1	8.5/4.8	8.8/5.5	8.8/6.1	8.8/7.2	8.5/7.2	8.5/7.2	7.9/7.2	8.1/7.2	8.0/7.2	7.8/7.2	7.7/--
RDU	0.10	2.2/0.0	2.3/3.9	2.6/4.2	3.4/4.8	4.5/4.7	5.0/5.1	5.9/4.3	6.3/7.3	6.0/7.4	6.6/7.3	6.8/7.2	7.3/7.2	7.2/7.2	6.6/7.2	7.0/--
RIC	0.14	2.1/0.0	2.3/3.9	2.4/4.1	2.9/4.4	3.8/4.1	4.2/4.5	5.1/4.6	5.5/6.4	5.5/6.4	5.9/6.4	6.1/6.4	5.9/6.5	6.3/6.5	5.9/6.5	6.5/--
RNO	-0.02	4.0/0.0	4.3/2.6	4.5/3.2	4.7/4.1	4.8/4.2	4.6/5.0	5.0/5.6	5.6/6.8	6.3/6.9	6.3/7.0	6.1/7.1	6.4/7.3	6.3/7.4	5.9/7.4	6.0/--

ROA	0.15	3.1/0.0	3.2/4.5	2.6/4.7	3.2/5.0	3.6/4.9	4.7/4.6	5.2/4.5	5.1/6.6	5.3/6.6	5.6/6.5	5.9/6.6	6.0/6.5	6.4/6.5	6.0/6.4	6.6/--
ROC	0.05	2.8/0.0	2.4/2.9	3.0/3.0	3.5/3.8	4.3/4.3	4.4/4.4	5.4/5.1	5.6/6.9	6.5/6.7	6.3/6.8	6.1/6.7	6.7/6.7	6.6/6.6	6.5/6.5	6.5/--
SAC	-0.11	4.2/0.0	4.9/3.2	5.0/3.5	5.2/3.3	5.5/3.9	6.1/4.2	6.1/4.6	6.0/7.0	5.8/7.1	5.6/7.2	5.7/7.3	5.9/7.4	6.1/7.5	6.2/7.6	6.3/--
SAN	-0.45	4.7/0.0	4.8/1.9	5.1/2.0	4.9/2.5	4.3/2.9	4.0/3.3	3.8/3.4	3.6/3.6	3.7/3.7	4.0/3.7	4.7/3.9	4.8/4.0	4.9/4.0	5.0/4.0	4.7/--
SAT	-0.15	4.4/0.0	3.7/3.0	4.1/3.6	4.2/4.0	5.0/4.2	6.3/5.5	7.3/6.5	8.3/7.5	8.5/7.4	8.6/7.2	8.8/7.3	8.7/7.2	8.1/7.1	7.6/7.1	7.4/--
SAV	0.07	2.9/0.0	2.9/3.7	2.8/3.8	3.0/4.4	3.8/5.0	4.4/5.7	5.9/5.2	6.5/6.7	6.2/6.6	6.6/6.5	7.2/6.5	7.6/6.6	7.5/6.6	6.5/6.5	6.2/--
SDF	0.03	2.4/0.0	3.0/2.8	2.8/2.9	3.2/2.9	3.8/3.5	4.9/4.0	5.2/5.3	5.5/7.6	6.4/7.5	6.9/7.5	6.7/7.5	6.8/7.4	6.8/7.4	7.0/7.4	7.1/--
SEA	-0.02	3.3/0.0	3.6/1.9	3.3/2.0	3.4/3.3	3.5/2.9	3.9/4.0	4.0/4.2	4.0/5.4	4.4/5.4	4.3/5.4	4.5/5.5	4.7/5.5	4.3/5.6	4.4/5.6	4.6/--
SFO	-0.02	3.8/0.0	3.6/2.2	3.5/2.9	3.3/2.9	3.3/3.5	3.6/3.8	3.8/4.1	3.9/4.4	4.2/4.5	4.4/4.5	4.1/4.5	4.1/4.5	4.1/4.6	4.2/4.7	4.3/--
SJC	0.10	4.3/0.0	4.5/3.3	4.5/3.7	3.8/3.9	3.8/4.2	4.0/4.3	4.3/4.8	4.1/5.5	4.1/5.5	4.5/5.6	4.2/5.6	4.2/5.6	4.3/5.6	4.6/5.6	4.7/--
SJT	0.04	3.6/0.0	4.5/4.1	4.5/4.8	3.7/4.6	4.2/5.2	4.5/4.5	4.9/5.6	5.4/6.0	5.4/6.0	5.5/6.0	5.8/5.9	6.4/6.0	6.4/6.0	6.7/6.1	6.7/--
SLC	-0.03	4.0/0.0	3.8/2.6	4.6/2.7	4.5/2.9	4.6/2.8	4.7/3.7	4.5/4.1	4.6/5.0	4.3/5.3	3.4/5.4	3.1/5.5	3.3/5.7	3.5/5.9	3.4/6.1	3.4/--
SSI	0.07	3.0/0.0	2.9/2.8	2.6/2.8	2.7/3.5	3.2/3.8	3.9/3.7	5.0/5.0	5.5/6.7	5.4/6.7	5.9/6.7	6.6/6.6	6.7/6.5	6.7/6.4	5.7/6.5	5.7/--
STL	0.22	2.6/0.0	1.8/3.1	2.3/3.3	2.7/3.3	3.4/4.6	4.3/5.7	4.4/5.7	4.6/6.9	5.5/6.9	5.7/6.8	5.9/6.9	5.3/6.8	5.7/6.7	6.0/6.7	6.2/--
SYR	0.06	3.0/0.0	3.2/3.5	3.3/3.9	4.2/4.8	4.8/4.8	4.5/4.4	5.5/5.3	6.1/7.4	6.6/7.3	6.6/7.1	6.3/7.1	6.6/6.9	6.8/6.9	6.9/6.9	6.8/--
TLH	0.02	5.8/0.0	5.6/5.6	5.4/5.3	5.8/6.1	6.7/7.2	7.2/6.0	8.2/8.0	8.6/9.0	8.3/8.9	8.0/8.8	8.4/8.9	8.9/8.8	8.5/8.8	8.3/8.7	8.3/--
TPA	-0.01	4.2/0.0	4.0/2.4	3.9/2.1	3.5/3.5	3.6/3.9	3.9/3.5	4.6/5.4	5.1/6.6	5.2/6.5	5.2/6.5	5.3/6.5	5.3/6.4	5.7/6.4	5.1/6.3	5.1/--
TRM	0.07	5.2/0.0	5.3/4.2	5.5/4.9	5.7/5.5	6.2/5.6	5.7/6.1	6.1/6.5	6.1/7.2	6.1/7.3	6.1/7.4	6.2/7.4	5.8/7.4	5.9/7.5	6.0/7.7	6.0/--
TUL	0.09	2.4/0.0	2.2/2.6	2.5/2.6	2.7/3.1	3.4/3.9	4.4/4.9	4.7/6.1	5.7/6.9	6.1/7.0	6.1/6.9	7.0/6.8	6.7/6.9	7.1/7.1	7.2/7.0	7.6/--
TUS	0.07	1.2/0.0	1.3/2.3	1.6/2.1	2.0/2.9	3.2/2.8	3.9/3.1	4.1/3.9	4.6/5.6	5.1/5.5	5.3/5.5	5.5/5.5	5.5/5.6	5.4/5.7	5.1/5.7	5.1/--
TYR	0.12	1.7/0.0	1.9/4.2	2.5/3.9	3.0/4.2	4.5/4.5	5.6/6.0	5.6/5.8	5.6/6.2	5.9/6.3	6.2/6.4	6.2/6.3	6.6/6.4	6.3/6.4	6.2/6.6	6.4/--
TYS	0.10	2.2/0.0	2.1/2.4	2.6/2.9	3.0/3.5	3.1/4.3	4.3/4.4	5.1/4.0	5.7/7.1	6.2/7.2	6.5/7.2	6.5/7.3	6.5/7.3	6.4/7.4	6.1/7.4	6.9/--
VCT	-0.02	4.5/0.0	5.6/3.7	4.6/4.3	4.6/4.1	5.3/5.0	6.5/7.1	6.6/6.6	6.4/8.0	6.8/8.0	7.4/8.1	7.4/8.1	8.1/8.1	8.3/8.1	8.3/8.2	8.9/--
WJF	-0.27	7.3/0.0	8.0/3.4	8.2/4.0	8.2/4.9	8.4/5.6	8.5/6.5	8.2/7.0	8.2/8.0	8.4/8.0	8.2/8.1	7.6/8.3	7.6/8.5	7.2/8.5	6.6/8.5	6.7/--
YKM	0.01	4.3/0.0	4.5/3.2	4.3/2.9	4.4/4.0	4.8/4.1	4.6/3.9	4.8/4.3	4.3/5.8	4.9/5.9	4.9/6.1	5.1/6.2	4.7/6.2	4.4/6.4	4.7/6.4	5.4/--
YNG	0.04	2.7/0.0	2.9/3.1	3.9/3.6	3.5/3.7	4.2/4.2	5.1/4.7	5.4/5.2	5.6/7.7	6.8/7.6	6.9/7.5	7.1/7.5	7.4/7.5	7.1/7.3	7.3/7.3	7.3/--
YQB	-0.02	4.0/0.0	4.5/0.0	4.7/0.0	5.7/0.0	6.5/0.0	7.2/0.0	8.7/0.0	9.1/8.8	9.6/8.7	9.1/8.5	7.8/8.4	7.9/8.3	8.5/8.2	8.2/8.2	8.7/--
YUL	-0.11	2.9/0.0	3.3/0.0	4.4/0.0	5.0/0.0	6.2/0.0	6.7/0.0	8.6/0.0	9.6/8.5	9.8/8.3	9.6/8.2	8.5/8.0	8.4/7.8	8.3/7.6	8.0/7.5	8.1/--
YVR	0.15	2.8/0.0	2.8/0.0	2.9/0.0	3.3/0.0	3.6/0.0	3.9/0.0	3.9/0.0	3.9/5.1	4.2/5.2	4.7/5.2	4.9/5.3	4.9/5.3	4.4/5.3	4.5/5.4	4.9/--
YWG	0.16	4.5/0.0	4.9/0.0	5.4/0.0	5.8/0.0	7.0/0.0	7.0/0.0	8.1/0.0	8.7/12.8	9.2/12.6	10.8/12.5	10.8/12.3	10.7/12.2	11.0/12.0	10.9/11.8	10.3/--
YXD	0.54	2.7/0.0	2.8/0.0	3.2/0.0	3.8/0.0	4.5/0.0	5.0/0.0	4.5/0.0	5.3/15.1	5.4/14.9	6.5/14.6	6.3/14.4	6.9/14.1	7.5/13.9	7.9/13.6	8.4/--
YYC	0.06	4.2/0.0	4.1/0.0	0.0/0.0	3.8/0.0	5.1/0.0	6.3/0.0	6.7/0.0	8.3/10.8	8.0/10.6	8.9/10.5	10.0/10.3	10.0/10.2	10.9/10.1	11.5/9.9	10.5/--
YYZ	0.10	2.9/0.0	3.0/0.0	3.2/0.0	3.6/0.0	4.5/0.0	4.6/0.0	5.3/0.0	5.7/7.1	6.3/7.0	5.9/6.9	6.0/6.8	6.4/6.6	6.1/6.5	6.1/6.4	6.1/--

Bias (2011-12-01~2011-12-31)

	avg-bias	Day 1	Day 2	Day 3	Day 4	Day 5	Day 6	Day 7	Day 8	Day 9	Day 10	Day 11	Day 12	Day 13	Day 14	Day 15
ABE	-1.43	-0.4/0.0	-0.6/0.7	-1.0/0.6	-1.0/1.0	-1.2/0.8	-1.4/0.0	-1.3/-0.9	-1.6/-3.1	-1.8/-2.8	-1.6/-2.5	-1.8/-2.2	-2.7/-1.9	-2.4/-1.6	-1.7/--	-0.9/--
ABI	0.63	1.0/0.0	1.8/-1.1	1.4/-1.8	1.0/-2.4	0.6/-3.1	0.0/-2.7	-0.2/-1.9	0.4/-0.3	-0.2/-0.1	-0.3/0.2	-0.1/0.4	0.4/0.6	0.8/0.9	1.5/--	1.1/--
ABQ	-3.19	-2.5/0.0	-3.1/1.9	-3.6/2.5	-4.0/2.0	-4.5/2.4	-4.3/2.4	-4.0/3.3	-3.9/0.9	-3.7/1.1	-2.9/1.3	-2.9/1.5	-2.6/1.8	-2.7/2.0	-2.2/--	-1.1/--
ABY	-2.58	0.1/0.0	-0.1/1.2	-0.2/1.4	-0.1/2.8	-1.0/2.0	-1.5/0.9	-1.7/0.3	-2.5/-4.2	-3.0/-4.0	-4.3/-3.8	-5.1/-3.6	-5.3/-3.4	-5.1/-3.2	-4.6/--	-4.2/--
ACT	-0.15	1.6/0.0	1.0/-1.0	-0.3/-1.9	-1.5/-2.5	-2.0/-2.9	-1.9/-2.9	-2.3/-2.5	-2.2/-0.3	-1.6/-0.1	-0.7/0.2	0.1/0.5	1.2/0.7	1.5/1.0	2.0/--	2.6/--
ACY	-0.49	0.1/0.0	0.1/2.8	-0.2/2.6	-0.2/3.0	-0.2/3.6	-0.1/2.9	-0.3/1.2	-0.2/-3.2	-0.6/-2.9	-0.9/-2.6	-1.5/-2.4	-1.7/-2.1	-1.3/-1.8	-0.5/--	0.1/--
ALB	-1.07	-1.0/0.0	-1.1/2.5	-1.4/2.5	-1.6/3.0	-1.5/3.1	-0.7/1.4	0.1/1.5	0.6/-3.0	-0.6/-2.6	-0.7/-2.2	-2.0/-1.9	-2.1/-1.5	-2.0/-1.1	-1.4/--	-0.6/--
ALW	0.05	-0.3/0.0	-0.1/-1.6	0.2/-1.8	0.2/-0.8	0.4/-0.3	-0.2/-0.5	-0.3/-0.8	-0.9/2.7	-1.1/2.9	-0.6/3.1	0.1/3.3	0.4/3.5	0.4/3.7	0.9/--	1.6/--
AOO	-2.58	0.2/0.0	-0.2/-0.5	-1.1/-0.4	-1.4/0.1	-1.7/-0.1	-3.3/-0.9	-4.1/-2.7	-3.6/-3.1	-3.5/-2.8	-3.6/-2.5	-3.6/-2.2	-3.7/-1.9	-3.5/-1.5	-3.1/--	-2.4/--
APN	-2.06	0.5/0.0	0.4/0.7	-0.2/-0.3	-0.5/0.1	-0.4/-0.9	0.8/-0.5	0.4/0.3	-0.9/-3.5	-1.6/-3.1	-4.9/-2.8	-5.3/-2.5	-4.9/-2.1	-4.9/-1.8	-4.8/--	-4.6/--
ATL	-1.88	0.2/0.0	0.1/0.9	0.1/1.6	0.0/2.3	-0.3/1.5	-0.9/-0.1	-1.4/-1.5	-2.2/-2.9	-2.9/-2.7	-3.7/-2.5	-4.0/-2.3	-3.9/-2.0	-3.7/-1.8	-3.2/--	-2.4/--
AUG	0.27	0.1/0.0	0.0/3.3	-0.1/2.7	-0.4/3.5	0.3/4.0	0.8/3.8	1.7/3.4	1.5/-1.4	1.2/-0.9	0.7/-0.5	-0.4/-0.0	-0.6/0.4	-0.8/0.9	-0.1/--	0.2/--
AUS	-4.49	-2.2/0.0	-2.5/-0.6	-3.2/-1.5	-4.5/-2.0	-3.6/-3.4	-4.5/-5.1	-5.0/-3.4	-6.2/2.5	-6.4/2.7	-6.3/2.9	-4.1/3.1	-4.8/3.4	-4.9/3.6	-4.9/--	-4.1/--
AVP	-1.27	1.0/0.0	0.8/1.7	0.4/1.7	-0.2/2.1	-1.0/1.7	-2.1/1.2	-2.4/0.4	-2.3/-2.0	-2.4/-1.7	-2.3/-1.4	-2.2/-1.1	-2.0/-0.7	-2.0/-0.4	-1.6/--	-0.9/--
BDL	-1.39	-0.8/0.0	-1.3/1.5	-1.7/1.2	-2.1/1.6	-1.9/1.6	-1.6/0.7	-0.7/0.5	-0.5/-3.1	-1.4/-2.7	-1.0/-2.4	-1.5/-2.1	-2.2/-1.7	-1.9/-1.4	-1.3/--	-1.1/--
BFL	2.98	0.5/0.0	0.7/1.7	1.0/3.6	1.3/3.2	1.4/3.1	1.5/4.9	2.5/5.0	2.9/6.6	3.8/6.7	4.3/6.9	4.7/7.1	4.9/7.2	4.9/7.4	4.9/--	5.4/--
BGM	-0.58	0.1/0.0	0.1/1.5	-0.4/1.4	-0.6/2.1	-0.4/1.8	0.0/1.3	0.4/1.7	0.3/-2.9	-0.8/-2.5	-1.0/-2.2	-2.2/-1.9	-1.9/-1.5	-1.2/-1.2	-0.9/--	-0.2/--
BHM	-2.67	-0.2/0.0	-0.4/1.1	-0.6/1.7	-0.7/1.6	-1.2/0.6	-1.4/-1.4	-2.2/-1.8	-3.0/-2.9	-3.4/-2.7	-4.5/-2.5	-4.7/-2.4	-4.8/-2.1	-4.8/-1.9	-4.6/--	-3.6/--
BIS	-4.19	-1.3/0.0	-1.4/-3.3	-1.6/-5.2	-1.4/-6.4	-2.2/-7.0	-2.8/-5.8	-4.0/-6.2	-4.4/-10.3	-5.2/-9.9	-5.2/-9.5	-5.7/-9.1	-6.0/-8.7	-6.8/-8.3	-7.8/--	-7.2/--
BNA	-2.55	-0.6/0.0	-0.8/1.1	-0.9/1.5	-0.8/2.4	-1.2/0.4	-1.8/-1.3	-2.4/-0.7	-2.7/-1.4	-3.5/-1.1	-4.2/-0.9	-4.5/-0.6	-4.2/-0.4	-4.1/-0.1	-4.1/--	-2.5/--
BOI	2.01	-0.1/0.0	0.1/2.7	0.4/3.4	1.0/3.4	1.8/3.1	1.8/3.5	2.0/2.4	1.8/4.3	2.0/4.5	2.5/4.8	2.9/5.0	3.2/5.3	3.2/5.5	3.6/--	4.0/--
BOS	0.48	1.7/0.0	2.0/3.0	1.8/2.5	1.7/2.6	1.3/2.9	0.7/1.5	0.5/1.4	0.2/-2.2	-0.1/-1.9	0.3/-1.5	-0.6/-1.2	-1.1/-0.9	-0.6/-0.5	-0.3/--	-0.2/--
BRO	4.38	6.0/0.0	7.1/1.2	7.1/1.1	4.1/0.2	2.8/-0.5	2.2/-0.9	2.4/-0.3	3.0/-0.7	2.5/-0.5	3.0/-0.3	4.1/-0.1	5.1/0.1	5.4/0.4	5.2/--	5.7/--
BTV	0.32	-0.0/0.0	-0.3/0.0	-0.6/0.1	-0.7/2.2	-0.3/3.0	1.1/2.4	2.3/1.5	2.3/-2.9	1.6/-2.5	0.8/-2.0	-0.6/-1.6	-0.7/-1.1	-0.6/-0.7	-0.1/--	0.5/--
BUF	-0.12	0.5/0.0	0.7/0.7	0.6/0.8	0.4/0.9	0.3/1.2	0.5/1.0	-0.3/1.0	-0.8/-3.1	-1.6/-2.8	-1.9/-2.5	-0.6/-2.1	-0.4/-1.8	-0.2/-1.5	0.1/--	0.7/--
BUR	-0.32	0.4/0.0	0.4/1.6	0.5/2.6	0.2/1.5	-0.0/2.6	-0.0/2.7	0.4/3.3	0.9/0.7	1.2/0.8	0.0/0.9	-1.0/1.0	-1.6/1.1	-1.9/1.2	-2.0/--	-2.2/--
BWI	-1.57	-0.4/0.0	-0.5/0.6	-1.0/0.7	-0.7/1.1	-1.3/1.0	-1.7/0.9	-1.6/-0.5	-1.8/-3.1	-2.1/-2.9	-2.5/-2.6	-2.4/-2.4	-2.8/-2.2	-2.4/-1.9	-1.6/--	-0.9/--
CAE	-2.23	-0.1/0.0	-0.4/1.5	-0.6/2.0	-0.5/3.3	-1.2/3.0	-1.7/2.6	-1.8/1.4	-2.5/-0.9	-3.2/-0.7	-3.5/-0.5	-3.7/-0.3	-4.4/-0.1	-3.9/0.1	-3.4/--	-2.5/--
CHA	-1.69	0.3/0.0	0.5/-0.3	0.3/0.0	0.5/0.5	0.1/0.0	-0.5/-1.1	-0.7/-2.4	-1.6/-2.6	-2.1/-2.4	-3.5/-2.2	-4.0/-2.0	-4.1/-1.8	-3.9/-1.6	-3.7/--	-3.0/--
CLE	-2.15	-0.5/0.0	-0.7/-0.1	-1.0/-0.6	-0.7/-0.4	-0.5/-0.5	-0.6/-1.7	-0.9/-1.9	-1.5/-4.3	-3.8/-4.0	-4.1/-3.6	-4.1/-3.3	-4.0/-3.0	-3.7/-2.6	-3.5/--	-2.7/--
CLT	-3.19	-0.6/0.0	-1.3/0.6	-1.4/1.6	-1.2/1.5	-1.7/1.7	-2.6/1.4	-2.6/-1.4	-3.0/-0.6	-4.0/-0.4	-4.6/-0.2	-4.8/0.0	-5.7/0.3	-5.3/0.5	-4.8/--	-4.3/--
CMH	-2.61	-0.7/0.0	-1.3/0.1	-1.7/-0.2	-1.7/0.1	-1.7/-0.6	-1.5/-2.9	-2.0/-3.2	-2.7/-4.6	-3.3/-4.3	-4.2/-4.0	-4.6/-3.7	-4.4/-3.4	-3.6/-3.1	-3.3/--	-2.6/--
CON	-0.94	-1.2/0.0	-2.0/2.7	-1.3/2.5	-1.2/3.2	-1.0/3.2	-0.4/3.6	0.4/3.3	0.7/-1.5	-0.0/-1.1	-0.4/-0.7	-1.4/-0.3	-2.0/0.1	-1.9/0.5	-1.3/--	-0.9/--
COS	-3.62	-2.7/0.0	-3.2/-0.1	-3.5/-0.4	-3.8/0.0	-3.9/-0.2	-3.9/1.1	-4.5/0.5	-4.1/-0.3	-3.6/-0.2	-3.4/-0.0	-3.6/0.2	-4.2/0.3	-3.5/0.5	-3.5/--	-2.7/--
COU	-3.10	-2.4/0.0	-2.3/0.6	-2.1/0.9	-2.4/-0.7	-3.4/-1.8	-4.3/-2.8	-4.3/-1.2	-4.3/-4.1	-4.1/-3.8	-3.8/-3.4	-2.8/-3.1	-2.9/-2.8	-2.7/-2.4	-2.5/--	-2.1/--
COT	5.94	6.2/0.0	5.4/3.2	5.8/3.8	5.8/4.3	6.6/4.2	6.7/4.0	7.1/5.6	5.7/4.8	6.0/4.9	5.9/5.0	5.5/5.1	5.3/5.2	5.8/5.4	5.7/--	5.5/--
CRP	2.62	3.6/0.0	4.9/1.7	4.7/1.0	4.0/0.4	3.3/-0.5	2.6/-2.4	1.7/-0.7	2.2/-0.3	1.9/-0.1	1.3/0.1	0.8/0.3	1.2/0.5	1.8/0.8	2.3/--	3.0/--
CRW	-1.36	0.7/0.0	0.0/-0.5	-0.3/-0.7	-0.1/0.0	-0.9/-0.6	-2.7/-1.8	-3.5/-2.0	-3.0/-2.9	-2.9/-2.6	-2.6/-2.4	-2.1/-2.2	-1.7/-2.0	-1.1/-1.7	-0.5/--	0.2/--
CVG	-2.26	-0.0/0.0	-0.4/0.2	-0.4/0.1	-0.9/0.1	-1.1/-0.9	-1.2/-3.1	-1.9/-2.3	-2.6/-3.4	-2.6/-3.1	-4.2/-2.7	-4.5/-2.5	-4.1/-2.2	-3.9/-1.8	-3.6/--	-2.6/--
DAY	-1.88	0.0/0.0	-0.3/0.2	-0.2/-0.0	-0.4/0.1	-0.5/-0.4	-0.4/-2.7	-1.2/-3.0	-2.2/-3.3	-2.5/-2.9	-3.8/-2.6	-4.1/-2.3	-3.8/-2.0	-3.5/-1.6	-3.2/--	-2.3/--
DBQ	-3.56	-1.3/0.0	-1.5/-0.6	-1.3/-0.7	-2.0/-2.4	-2.4/-2.2	-3.1/-3.8	-3.7/-3.2	-4.1/-5.4	-4.6/-4.9	-4.7/-4.5	-4.8/-4.2	-4.9/-3.7	-5.2/-3.4	-5.2/--	-4.7/--
DCA	-2.30	-0.8/0.0	-1.0/-0.8	-1.3/0.2	-1.2/-0.0	-1.5/-0.3	-1.9/-0.7	-1.8/-1.8	-2.4/-3.6	-2.9/-3.3	-3.7/-3.1	-3.5/-2.8	-3.8/-2.6	-3.4/-2.3	-2.7/--	-2.3/--
DEC	-2.74	-0.2/0.0	-0.6/0.4	-0.6/-0.1	-1.0/-0.7	-1.3/-1.6	-1.9/-3.4	-1.8/-2.9	-1.8/-4.9	-2.4/-4.5	-4.5/-4.2	-5.2/-3.8	-5.0/-3.5	-5.4/-3.1	-4.8/--	-4.5/--
DEN	-1.17	1.1/0.0	0.7/2.1	0.4/2.3	-0.1/3.6	-0.3/3.2	-0.3/4.0	-1.1/4.2	-1.2/1.3	-1.5/1.5	-2.3/1.7	-2.8/1.9	-2.9/2.1	-3.1/2.3	-2.6/--	-1.3/--
DFW	-2.68	-0.1/0.0	-0.4/0.2	-0.7/-0.3	-1.5/-1.0	-2.0/-1.1	-2.4/-1.6	-2.7/-1.1	-3.9/-0.5	-3.7/-0.3	-4.3/0.0	-4.7/0.2	-4.0/0.5	-3.9/0.7	-3.2/--	-2.4/--
DLH	-2.77	1.8/0.0	2.2/-1.3	1.4/-0.8	1.1/-2.6	0.2/-2.3	-1.4/-2.3	-3.2/-2.3	-3.8/-7.0	-5.6/-6.6	-5.8/-6.1	-5.5/-5.6	-5.7/-5.1	-6.0/-4.6	-5.9/--	-5.3/--
DSM	-1.61	0.1/0.0	0.5/0.6	0.1/0.5	0.0/-1.6	-0.3/-2.6	-1.6/-2.0	-1.8/-2.4	-1.0/-5.0	-1.4/-4.6	-2.2/-4.2	-3.2/-3.8	-3.8/-3.5	-4.0/-3.1	-3.6/--	-2.2/--
DTW	-2.11	-0.3/0.0	-0.3/0.1	-1.6/-1.1	-2.0/-0.7	-1.6/-1.0	-0.6/-2.6	-1.1/-2.0	-2.3/-3.8	-2.6/-3.5	-3.6/-3.2	-3.9/-2.8	-3.5/-2.5	-3.4/-2.2	-2.6/--	-2.4/--
ELP	-2.08	-1.1/0.0	-1.6/1.7	-2.6/1.5	-3.3/1.1	-4.1/0.9	-4.1/2.9	-3.7/1.8	-3.5/3.0	-2.8/3.1	-2.6/3.3	-1.5/3.5	-0.7/3.6	-0.5/3.8	0.2/--	0.8/--
ERI	-1.27	-0.9/0.0	-1.1/0.4	-1.3/0.3	-1.7/0.3	-1.4/0.4	-0.7/0.4	-0.9/-0.3	-1.4/-2.7	-2.0/-2.4	-2.3/-2.1	-2.2/-1.7	-1.7/-1.4	-1.1/-1.1	-0.4/--	-0.1/--
EUG	-2.94	-2.9/0.0	-3.1/-3.5	-3.5/-3.0	-3.7/-2.1	-2.5/-2.0	-2.8/-1.1	-2.8/-0.9	-2.9/2.5	-3.2/2.6	-2.5/2.8	-3.1/2.9	-3.5/3.0	-3.0/3.2	-2.6/--	-2.1/--
EVV	-3.43	-1.4/0.0	-2.4/0.7	-2.1/0.5	-2.6/0.1	-3.2/-1.0	-4.4/-3.5	-4.5/-1.5	-4.6/-3.5	-4.8/-3.2	-4.7/-2.9	-4.1/-2.6	-3.8/-2.3	-3.3/-2.0	-2.9/--	-2.6/--
EWR	-1.04	-0.2/0.0	-0.4/2.5	-0.8/2.0	-0.9/2.3	-1.0/2.4	-1.0/1.9	-0.5/0.5	-0.6/-2.2	-1.0/-1.9	-1.4/-1.6	-1.9/-1.3	-2.2/-1.0	-1.9/-0.7	-1.2/--	-0.6/--
FAR	-2.44	-1.2/0.0	-1.0/-2.8	-0.9/-2.1	-1.3/-3.9	-0.9/-4.6	-1.2/-5.2	-2.2/-4.2	-3.9/-9.4	-4.3/-9.0	-3.7/-8.5	-3.3/-8.1	-3.1/-7.6	-2.8/-7.2	-3.4/--	-3.4/--
FAT	3.07	0.6/0.0	0.8/0.2	1.1/0.1	1.3/0.6	1.2/0.6	1.9/1.7	2.6/3.2	3.0/4.6	3.9/4.7	4.3/4.9	4.5/5.0	4.9/5.2	5.2/5.4	5.1/--	5.6/--
FLG	-2.96	-6.2/0.0	-6.8/2.5	-7.2/1.5	-6.8/2.5	-6.1/2.0	-5.5/1.6	-5.7/2.1	-4.9/3.7	-3.2/3.9	-1.6/4.0	-1.4/4.2	0.4/4.4	2.3/4.5	3.7/--	4.7/--
FMY	-0.11	-0.3/0.0	-0.4/-0.5	-0.0/-0.6	0.1/0.9	0.4/0.8	0.7/0.9	1.1/0.0	1.3/-2.2	0.7/-2.1	-0.5/-1.9	-0.9/-1.7	-1.2/-1.5	-1.3/-1.3	-0.8/--	-0.6/--
FSD	-1.86	-0.4/0.0	-0.3/2.1	-0.2/0.3	-0.0/-0.8	0.0/-1.8	0.0/-2.3	-1.5/-1.5	-1.8/-6.6	-2.4/-6.2	-3.2/-5.8	-3.1/-5.4	-3.2/-5.0	-3.5/-4.6	-4.3/--	-4.1/--
FWA	-2.85	-0.6/0.0	-0.7/-1.0	-1.5/-1.4	-1.9/-1.3	-1.4/-1.8	-0.6/-3.3	-1.2/-3.0	-2.7/-4.2	-2.9/-3.9	-5.2/-3.5	-5.6/-3.2	-5.2/-2.8	-5.0/-2.5	-4.3/--	-3.9/--

GAD	-3.20	0.1/0.0	-0.7/0.5	-1.0/0.4	-0.9/1.8	-1.9/0.9	-2.1/-1.0	-2.7/-1.5	-3.8/-0.1	-4.8/0.2	-5.1/0.4	-5.5/0.7	-5.6/0.9	-5.2/1.1	-5.0/--	-3.9/--
GEG	-1.24	-0.0/0.0	-0.1/-2.4	-0.1/-2.8	-0.3/-2.2	-0.2/-2.0	-0.8/-2.1	-1.2/-2.5	-1.4/-0.3	-1.2/-0.1	-1.5/0.1	-1.4/0.3	-2.0/0.5	-2.6/0.8	-3.0/--	-2.9/--
GTF	*****	-7.5/0.0	-8.3/-1.8	-9.1/-1.4	-9.4/-1.0	-10.0/-0.4	-10.6/-1.0	-12.1/-3.1	-12.5/-6.6	-11.8/-6.4	-11.6/-6.1	-12.6/-5.9	-12.2/-5.6	-12.6/-5.4	-12.6/--	-11.2/--
HOU	-1.28	-0.6/0.0	-0.6/0.6	-0.5/0.5	-1.0/-0.2	-0.3/-1.8	-0.4/-2.7	-0.2/-1.8	-1.4/-0.7	-2.6/-0.5	-2.2/-0.3	-2.2/-0.1	-1.7/0.1	-1.9/0.3	-2.0/--	-1.5/--
HSV	-1.56	0.4/0.0	0.6/0.4	0.5/1.0	0.7/1.5	0.5/0.4	-0.2/-1.5	-0.8/-0.8	-1.0/-1.4	-1.3/-1.2	-3.5/-0.9	-4.1/-0.7	-4.1/-0.5	-4.1/-0.3	-4.0/--	-3.0/--
IAH	-2.95	-0.6/0.0	-0.8/0.6	-1.2/-0.2	-1.7/-0.5	-1.7/-1.7	-1.2/-2.5	-1.2/-1.8	-3.1/-2.0	-4.7/-1.8	-5.1/-1.6	-5.7/-1.5	-4.9/-1.2	-4.6/-1.0	-4.5/--	-3.3/--
ICT	-3.35	0.1/0.0	-0.2/-0.6	-0.7/-1.3	-1.5/-2.8	-2.1/-2.9	-3.0/-2.6	-3.5/-1.5	-3.7/-0.9	-4.6/-0.6	-5.3/-0.4	-5.5/-0.0	-5.2/0.3	-5.5/0.5	-4.9/--	-4.7/--
ILG	-1.02	-0.0/0.0	-0.1/2.7	-0.4/2.9	-0.2/2.3	-0.5/3.5	-0.9/2.1	-0.9/0.8	-1.1/-1.4	-1.1/-1.1	-1.9/-0.8	-2.2/-0.5	-2.5/-0.3	-1.9/0.0	-1.1/--	-0.4/--
IND	-1.60	0.1/0.0	-0.0/0.3	-0.2/-0.1	-0.4/-0.3	-0.6/-0.9	-0.5/-2.5	-1.3/-2.5	-2.0/-4.4	-1.9/-4.1	-2.9/-3.7	-3.5/-3.4	-3.1/-3.1	-3.1/-2.7	-2.7/--	-1.8/--
IPT	-1.33	-0.1/0.0	-0.2/-0.7	-0.5/-0.8	-0.2/0.0	-0.5/0.1	-0.6/-0.8	-1.2/-0.4	-1.7/-3.2	-2.4/-2.8	-2.7/-2.5	-1.8/-2.3	-2.6/-1.9	-2.2/-1.6	-1.6/--	-1.8/--
JAN	-3.02	-0.2/0.0	-0.5/0.6	-0.8/2.0	-1.4/0.7	-1.8/-0.3	-2.0/-1.8	-2.8/-1.0	-3.1/-0.6	-4.3/-0.5	-4.8/-0.3	-5.0/-0.1	-4.9/0.1	-5.0/0.3	-4.9/--	-4.0/--
JAX	-2.33	0.2/0.0	-0.1/1.0	0.1/1.0	-0.0/2.1	-0.2/2.0	-1.0/1.2	-1.4/0.3	-2.6/-1.7	-3.4/-1.5	-4.5/-1.4	-5.3/-1.2	-5.2/-0.9	-4.5/-0.7	-3.7/--	-3.2/--
JFK	2.60	5.0/0.0	4.8/3.0	3.9/2.5	3.8/2.7	3.9/2.8	2.8/1.3	2.6/0.7	2.2/-2.4	1.3/-2.0	1.1/-1.7	1.3/-1.4	1.4/-1.1	1.3/-0.8	1.3/--	2.3/--
LAN	-3.05	-0.6/0.0	-0.9/-0.1	-1.5/-0.4	-1.9/-0.9	-2.0/-1.3	-1.2/-2.3	-1.8/-1.7	-2.9/-5.4	-3.5/-5.1	-5.2/-4.7	-5.5/-4.4	-5.0/-4.0	-4.9/-3.7	-4.3/--	-4.5/--
LAS	2.89	4.2/0.0	3.3/2.1	3.5/1.8	3.6/2.0	4.0/2.0	4.9/3.5	5.0/3.3	5.0/0.9	5.3/1.1	0.7/1.3	0.7/1.5	0.8/1.7	0.8/1.9	0.8/--	0.8/--
LAX	0.78	0.6/0.0	0.7/2.5	0.9/2.7	0.7/2.8	0.7/3.0	0.9/3.4	1.1/4.2	1.4/3.5	1.7/3.5	1.6/3.6	0.6/3.8	0.2/3.9	0.2/4.0	0.2/--	0.3/--
LEX	-3.56	-1.1/0.0	-2.0/0.5	-2.2/0.6	-2.7/1.0	-3.4/0.1	-4.8/-2.4	-5.0/-2.1	-5.0/-2.5	-5.2/-2.2	-5.0/-2.0	-4.6/-1.7	-4.1/-1.4	-3.3/-1.1	-2.7/--	-2.4/--
LFK	1.56	3.1/0.0	2.5/1.0	1.4/1.5	0.4/0.5	0.5/-1.0	0.6/-1.9	0.8/-1.6	1.0/-0.3	1.0/-0.1	1.2/0.1	1.2/0.3	1.6/0.5	2.1/0.8	2.6/--	3.4/--
LGA	-1.06	-0.0/0.0	-0.2/2.8	-0.3/2.3	0.3/2.6	0.4/2.9	0.6/2.7	-1.3/1.6	-1.5/-2.8	-2.4/-2.5	-2.4/-2.2	-2.1/-1.9	-2.1/-1.5	-1.8/-1.2	-1.7/--	-1.3/--
LGB	0.83	0.8/0.0	1.1/2.3	1.2/2.6	1.2/2.4	1.0/2.6	1.2/3.7	1.5/4.1	1.9/3.5	2.2/3.6	1.1/3.7	0.4/3.8	-0.0/4.0	-0.2/4.1	-0.3/--	-0.5/--
LIT	-2.43	-0.0/0.0	-0.6/0.3	-0.7/0.7	-0.8/-0.2	-1.5/-0.1	-1.9/-2.2	-2.0/-1.5	-2.7/-0.5	-3.2/-0.3	-4.0/-0.0	-4.6/0.2	-3.9/0.4	-4.3/0.6	-3.4/--	-2.8/--
LNS	-0.76	0.0/0.0	-0.0/1.7	-0.2/1.6	0.0/1.6	0.0/1.3	-0.4/0.5	-0.5/0.1	-1.2/-7.3	-1.3/-7.0	-1.2/-6.6	-1.7/-6.3	-2.1/-5.9	-1.6/-5.6	-0.9/--	-0.4/--
MAF	0.87	1.3/0.0	2.1/-0.3	1.4/-1.1	0.6/-2.6	0.1/-2.7	0.4/-3.1	0.6/-2.4	0.7/-0.5	0.9/-0.3	0.5/-0.1	0.7/0.1	0.6/0.4	0.8/0.6	1.0/--	1.5/--
MBA	-0.60	-0.7/0.0	-1.0/3.1	-1.3/3.1	-1.3/3.3	-0.8/2.3	-0.4/2.4	0.3/2.1	0.5/-1.3	-0.0/-1.0	-0.2/-0.7	-1.0/-0.4	-1.6/-0.0	-0.9/0.3	-0.3/--	-0.2/--
MCI	-2.89	-0.2/0.0	-0.7/1.4	-0.8/0.2	-1.5/-0.8	-1.9/-1.8	-2.7/-2.2	-3.1/-0.3	-3.4/-1.7	-4.1/-1.4	-4.2/-1.0	-4.2/-0.7	-4.2/-0.4	-4.2/0.0	-4.1/--	-4.0/--
MCN	-2.28	0.1/0.0	-0.1/2.4	-0.2/3.0	-0.4/4.0	-1.1/3.8	-1.7/2.8	-1.9/1.8	-2.5/-0.4	-2.7/-0.2	-3.8/0.0	-4.3/0.2	-4.4/0.4	-4.3/0.6	-4.0/--	-3.0/--
MCO	-0.53	-0.2/0.0	-0.3/0.7	-0.1/0.9	0.1/1.9	0.3/2.2	0.5/1.5	0.9/1.4	0.3/-1.2	-0.2/-1.0	-1.6/-0.8	-2.1/-0.6	-1.9/-0.4	-1.8/-0.2	-1.2/--	-0.8/--
MDT	2.18	4.8/0.0	4.2/1.5	3.7/0.9	3.6/1.3	3.2/1.0	1.7/0.7	1.0/-0.5	1.1/-0.5	1.2/-0.2	1.0/0.0	1.0/0.3	1.3/0.6	1.2/0.9	1.6/--	2.3/--
MEM	-1.75	-0.2/0.0	-0.1/1.0	0.3/1.2	0.0/0.7	-0.5/-0.2	-0.8/-2.0	-1.6/-0.7	-2.4/-1.6	-3.2/-1.4	-3.5/-1.1	-3.6/-0.9	-3.1/-0.6	-3.2/-0.3	-2.7/--	-1.7/--
MHT	-0.46	-0.7/0.0	-0.8/2.2	-0.9/1.8	-0.8/2.3	-0.5/1.9	0.1/1.4	0.7/1.3	0.8/-11.2	0.1/-10.8	-0.2/-10.5	-1.0/-10.1	-1.5/-9.7	-1.2/-9.3	-0.5/--	-0.4/--
MIA	0.45	0.1/0.0	0.4/-0.2	0.7/-0.1	1.1/0.9	1.4/0.9	1.5/0.7	1.5/-0.7	1.5/-3.5	0.8/-3.3	-0.3/-3.2	-0.4/-3.0	-0.7/-2.8	-0.6/-2.6	-0.4/--	-0.0/--
MKE	-1.41	0.0/0.0	-0.1/0.5	0.1/-0.6	-0.2/0.2	0.5/-0.5	0.4/-2.6	0.2/-2.1	-0.5/-5.1	-1.3/-4.8	-3.2/-4.4	-3.4/-4.0	-3.4/-3.6	-3.5/-3.3	-3.4/--	-3.5/--
MOB	-0.90	-1.1/0.0	0.1/1.5	0.6/2.2	0.5/2.1	-0.3/0.3	-1.1/-1.7	-1.5/-2.3	-2.0/-2.4	-2.9/-2.2	-2.9/-2.0	-2.1/-1.8	-1.4/-1.6	-0.5/-1.5	0.2/--	0.9/--
MSP	-1.16	0.3/0.0	0.3/-2.3	-0.0/-2.0	0.2/-3.3	0.0/-4.1	-0.0/-4.6	0.2/-3.4	-0.8/-7.4	-1.8/-6.9	-2.4/-6.5	-2.6/-6.0	-2.5/-5.6	-2.8/-5.1	-2.9/--	-2.6/--
MSY	-2.26	-0.3/0.0	-0.7/-0.1	-0.4/0.6	-1.1/-0.2	-0.9/-1.4	-1.4/-2.5	-2.1/-1.7	-2.3/-2.6	-3.7/-2.4	-3.6/-2.2	-4.0/-2.1	-3.6/-1.9	-3.8/-1.7	-3.4/--	-2.6/--
MWL	-0.14	0.2/0.0	0.2/-1.0	-0.4/-2.1	-1.5/-2.1	-2.0/-2.4	-2.1/-3.3	-1.8/-1.8	-1.7/2.1	-1.0/2.3	-0.2/2.6	0.8/2.8	1.2/3.1	1.6/3.4	2.1/--	2.5/--
NKX	-0.25	-0.2/0.0	-0.2/2.5	0.1/2.0	0.4/3.5	0.6/2.6	0.4/3.1	0.6/3.7	0.6/0.0	0.5/0.0	-0.4/0.0	-0.8/0.0	-1.3/0.0	-1.3/0.0	-1.3/--	-1.4/--
NTU	-1.37	0.0/0.0	-0.1/3.3	-0.6/2.7	-0.4/3.2	-0.7/3.4	-1.1/3.9	-0.2/1.4	-0.8/0.6	-1.9/0.8	-2.7/1.0	-2.6/1.3	-3.0/1.5	-3.0/1.8	-2.0/--	-1.5/--
OAK	3.10	1.4/0.0	1.6/-0.1	2.0/-0.1	2.3/0.1	2.6/0.8	3.4/1.1	3.7/2.0	4.2/7.3	5.0/7.4	4.1/7.5	3.3/7.7	3.2/7.8	3.2/8.0	3.4/--	3.3/--
OKC	-2.75	0.3/0.0	-0.3/0.0	-0.6/-0.5	-1.1/-1.3	-1.8/-1.6	-2.8/-1.8	-3.1/-0.7	-3.2/-0.3	-3.7/-0.1	-4.6/0.2	-4.8/0.5	-4.1/0.7	-4.3/1.0	-3.8/--	-3.4/--
OMA	-1.28	0.2/0.0	0.2/1.1	-0.1/-0.1	0.1/-0.8	-0.8/-1.9	-0.8/-1.8	-0.8/-0.8	-1.1/-2.0	-1.9/-1.6	-2.0/-1.3	-2.1/-0.9	-2.7/-0.5	-2.8/-0.1	-2.5/--	-2.1/--
ORD	-1.53	0.2/0.0	-0.1/-0.5	-0.2/-0.7	-0.5/-1.5	-0.3/-2.5	-0.4/-4.0	-0.3/-3.9	-1.0/-5.8	-1.6/-5.5	-3.2/-5.1	-3.4/-4.7	-3.4/-4.4	-3.3/-4.0	-2.8/--	-2.7/--
ORH	-0.82	-0.0/0.0	-0.6/1.5	-0.5/1.0	-0.8/1.6	-0.8/2.0	-0.4/1.4	0.0/0.3	0.2/-4.2	-0.1/-3.9	-0.7/-3.5	-1.8/-3.2	-2.5/-2.8	-1.8/-2.5	-1.5/--	-1.0/--
PDT	-0.57	-0.2/0.0	-0.3/-0.5	-0.3/-0.5	0.0/0.7	0.1/1.2	-0.1/1.4	-0.2/0.3	-0.7/4.8	-1.1/5.0	-1.4/5.2	-0.8/5.4	-0.9/5.5	-1.1/5.7	-0.7/--	-0.9/--
PDX	2.11	2.3/0.0	2.4/-1.8	2.6/-2.0	2.3/-0.2	2.5/-0.2	2.0/0.5	1.8/0.1	1.9/2.8	2.2/3.0	1.8/3.2	1.5/3.3	1.8/3.5	1.7/3.6	2.2/--	2.5/--
PHL	-1.11	-0.3/0.0	-0.3/1.5	-0.5/1.5	-0.4/0.9	-0.3/1.7	-0.4/0.2	-0.5/-1.0	-1.0/-2.4	-1.3/-2.1	-1.8/-1.8	-2.4/-1.5	-2.7/-1.3	-2.2/-0.9	-1.6/--	-1.0/--
PHX	0.67	0.2/0.0	0.2/0.4	0.0/0.4	0.0/0.4	-0.0/0.4	0.1/0.9	0.0/1.5	0.3/1.0	1.0/1.1	1.1/1.3	1.6/1.4	1.5/1.6	1.4/1.7	1.1/--	1.6/--
PIR	-3.43	-0.9/0.0	-1.1/-1.2	-1.5/-0.6	-1.4/-1.3	-1.6/-3.6	-2.8/-3.1	-3.4/-2.2	-4.5/-5.2	-4.6/-4.8	-4.7/-4.5	-4.5/-4.2	-4.5/-3.9	-5.1/-3.5	-5.6/--	-5.2/--
PIT	-1.82	-0.3/0.0	-0.8/0.0	-1.5/0.1	-1.4/0.2	-1.5/-0.1	-1.6/-1.8	-1.9/-2.8	-2.1/-3.1	-2.3/-2.8	-2.8/-2.5	-3.0/-2.3	-3.0/-2.0	-2.1/-1.7	-1.8/--	-1.3/--
PVD	-0.97	-0.7/0.0	-0.9/4.6	-1.3/4.1	-1.4/4.1	-1.0/3.5	-0.8/2.8	-0.2/2.5	0.1/-1.6	-0.6/-1.3	-0.6/-1.0	-1.6/-0.6	-2.2/-0.3	-1.6/0.0	-1.0/--	-0.8/--
PWM	-0.48	-0.9/0.0	-1.1/4.0	-1.3/1.9	-1.3/2.6	-0.8/2.8	-0.1/2.4	0.8/2.1	0.9/-3.2	0.5/-2.9	0.1/-2.5	-0.8/-2.1	-1.3/-1.8	-1.0/-1.4	-0.6/--	-0.4/--
RAL	4.62	3.6/0.0	4.5/11.9	4.6/12.4	4.7/13.0	4.9/12.5	4.6/12.6	5.1/13.5	5.2/12.5	5.2/12.6	5.6/12.7	3.5/12.8	3.0/12.9	4.0/13.0	5.0/--	5.6/--
RAP	-1.81	-0.5/0.0	-0.5/-0.4	-0.2/-0.3	-0.0/-0.5	0.1/-1.4	-0.7/0.3	-1.6/0.1	-2.9/-2.2	-2.9/-2.0	-2.9/-1.7	-2.8/-1.5	-3.0/-1.2	-3.1/-0.9	-3.4/--	-2.7/--
RBL	7.09	7.5/0.0	6.5/-2.8	6.5/-2.8	7.2/-2.9	8.0/-2.3	8.3/-0.5	7.9/-0.2	7.1/2.6	6.5/2.8	6.2/2.9	7.6/3.1	7.3/3.2	6.8/3.4	6.4/--	6.6/--
RDD	5.43	4.3/0.0	5.3/-4.6	5.6/-4.4	5.6/-2.8	6.1/-2.3	6.4/-1.5	6.3/1.1	6.2/1.8	5.8/1.9	5.9/2.1	5.1/2.2	5.0/2.4	4.7/2.5	4.5/--	4.6/--
RDU	-2.26	-0.3/0.0	-0.7/1.3	-0.9/1.7	-0.5/2.6	-0.8/2.0	-1.6/1.7	-1.3/0.2	-1.9/-3.4	-3.0/-3.2	-3.5/-2.9	-4.0/-2.7	-4.7/-2.5	-4.2/-2.3	-3.5/--	-3.0/--
RIC	-1.60	-0.1/0.0	-0.5/2.3	-0.7/2.2	-0.5/2.6	-0.8/1.9	-1.7/2.0	-1.4/-0.4	-1.8/-2.8	-2.5/-2.6	-2.4/-2.4	-2.9/-2.2	-3.1/-1.9	-2.8/-1.7	-1.8/--	-1.3/--
RNO	1.62	-0.3/0.0	-0.4/0.3	0.1/0.5	0.9/2.1	1.3/1.7	1.4/3.2	1.8/3.0	2.2/1.3	2.9/1.4	2.6/1.6	2.6/1.7	2.4/1.9	2.4/2.1	2.3/--	2.1/--

ROA	-1.83	-0.3/0.0	-0.8/2.5	-0.4/2.6	-0.2/2.9	-0.4/2.5	-1.7/1.6	-1.8/0.0	-2.2/-2.4	-2.5/-2.2	-2.3/-2.0	-3.0/-1.7	-3.8/-1.5	-3.2/-1.3	-2.6/--	-2.2/--
ROC	-0.70	-0.3/0.0	-0.5/2.2	-0.7/2.2	-0.9/2.5	-1.0/2.7	-0.3/2.2	-0.2/2.2	-0.3/-3.1	-1.0/-2.7	-1.7/-2.4	-1.7/-2.1	-1.5/-1.8	-0.9/-1.4	-0.1/--	0.4/--
SAC	3.97	2.6/0.0	3.5/-0.6	3.5/-0.7	3.7/-0.5	4.2/1.0	4.7/1.1	4.9/2.0	4.8/5.5	4.7/5.6	3.7/5.7	3.7/5.9	3.6/6.0	3.9/6.2	3.9/--	4.1/--
SAN	-4.27	-4.7/0.0	-4.8/1.1	-5.1/0.6	-4.9/0.9	-4.3/1.6	-3.9/2.1	-3.5/2.5	-3.1/2.5	-3.4/2.6	-3.6/2.7	-4.4/2.8	-4.6/3.0	-4.6/3.1	-4.7/--	-4.4/--
SAT	-2.94	-0.6/0.0	-0.5/0.4	-1.2/-0.4	-1.8/-1.3	-1.9/-1.6	-2.3/-2.6	-2.0/-1.4	-3.4/-2.5	-4.6/-2.2	-4.8/-2.0	-5.3/-1.8	-4.6/-1.5	-4.0/-1.3	-4.0/--	-3.1/--
SAV	-2.34	-0.3/0.0	-0.4/2.4	-0.1/2.9	0.1/3.7	-0.7/4.0	-1.9/3.6	-2.3/2.3	-2.8/-2.0	-3.0/-1.8	-3.8/-1.6	-4.3/-1.4	-4.5/-1.2	-4.4/-1.0	-3.8/--	-2.7/--
SDF	-2.58	-1.2/0.0	-2.3/0.7	-2.1/0.8	-2.4/0.5	-2.7/-0.3	-3.9/-1.9	-4.0/-2.4	-3.9/-3.1	-3.7/-2.8	-3.3/-2.5	-2.7/-2.2	-2.3/-1.8	-1.7/-1.5	-1.4/--	-1.1/--
SEA	-0.47	0.0/0.0	-0.1/0.5	0.1/-0.8	0.0/-0.6	-0.1/-0.2	-0.4/0.7	-0.3/-0.2	-0.0/2.2	0.5/2.3	0.0/2.5	-0.8/2.6	-1.0/2.7	-1.5/2.8	-1.6/--	-1.8/--
SFO	1.51	0.5/0.0	0.6/-0.5	0.9/-0.3	1.0/0.0	1.1/0.4	1.6/1.0	1.9/1.5	2.3/1.7	2.5/1.8	2.4/1.9	1.7/2.1	1.6/2.3	1.6/2.4	1.6/--	1.5/--
SJC	0.38	-0.1/0.0	0.1/-0.8	0.1/-0.5	0.0/-0.1	0.0/-0.2	0.5/0.5	0.8/1.5	1.1/2.7	1.5/2.8	1.1/3.0	0.1/3.1	-0.1/3.3	0.1/3.4	0.2/--	0.4/--
SJT	2.39	2.3/0.0	4.3/-0.8	3.6/-1.3	2.5/-2.3	1.9/-3.3	2.2/-3.3	2.1/-2.4	1.7/-1.5	1.6/-1.2	1.6/-1.0	1.9/-0.8	2.1/-0.5	2.3/-0.3	2.6/--	3.1/--
SLC	-1.99	-1.6/0.0	-1.4/0.9	-2.3/0.5	-2.5/0.2	-2.4/0.5	-2.3/2.7	-3.0/3.7	-3.4/2.8	-3.1/3.0	-1.1/3.2	-1.6/3.5	-1.6/3.7	-1.3/4.0	-1.2/--	-0.9/--
SSI	-1.60	0.5/0.0	0.1/0.2	0.2/0.5	0.3/1.2	-0.3/1.4	-0.6/0.3	-0.9/-0.8	-1.7/-2.7	-2.2/-2.5	-3.4/-2.3	-3.9/-2.0	-3.9/-1.8	-3.4/-1.5	-2.7/--	-2.2/--
STL	-2.08	-0.2/0.0	-0.5/-0.4	-0.5/-0.4	-1.1/-0.7	-1.5/-1.8	-2.0/-3.9	-1.6/-3.2	-2.1/-4.9	-2.6/-4.5	-3.4/-4.2	-3.8/-3.8	-3.3/-3.5	-3.4/-3.1	-2.8/--	-2.4/--
SYR	0.09	2.4/0.0	2.1/0.5	1.7/0.4	1.3/0.8	0.6/1.0	0.2/0.4	-0.7/-0.0	-0.4/-4.7	-1.8/-4.4	-2.1/-4.0	-0.1/-3.6	-0.3/-3.2	-0.7/-2.8	-0.6/--	-0.2/--
TLH	1.34	3.2/0.0	3.4/2.5	4.1/2.4	4.5/3.4	3.4/2.7	1.8/1.0	0.7/1.1	0.1/-1.4	-0.7/-1.2	-1.3/-1.0	-1.1/-0.8	-0.8/-0.6	0.0/-0.5	0.9/--	1.8/--
TPA	1.22	4.2/0.0	4.0/-0.6	3.9/0.1	3.3/0.7	2.5/0.8	2.0/-0.2	0.9/-0.6	0.7/-2.5	-0.6/-2.4	-0.9/-2.2	-1.2/-2.0	-1.2/-1.8	-0.5/-1.6	0.2/--	0.9/--
TRM	0.49	-0.1/0.0	0.4/2.3	0.2/2.2	0.3/3.0	-0.1/3.2	-0.0/3.4	0.6/4.3	0.6/3.6	0.4/3.7	0.2/3.9	0.9/4.1	0.8/4.3	0.8/4.4	0.9/--	1.2/--
TUL	-3.19	-0.2/0.0	-0.9/0.1	-1.3/-1.2	-1.8/-1.7	-2.3/-2.7	-3.5/-2.7	-3.5/-1.4	-3.9/-0.8	-4.2/-0.5	-4.6/-0.2	-5.1/0.1	-4.5/0.4	-4.6/0.7	-3.9/--	-3.5/--
TUS	-0.22	-0.2/0.0	-0.5/0.5	-0.8/0.6	-1.0/-0.2	-1.4/0.3	-0.8/0.7	-0.8/0.8	-0.3/2.4	0.3/2.5	-0.3/2.6	0.6/2.8	0.6/2.9	0.5/3.1	0.4/--	0.4/--
TYR	-0.43	0.6/0.0	-0.1/0.3	-1.3/-0.3	-2.2/-0.8	-2.3/-1.6	-2.5/-2.5	-2.3/-1.2	-2.0/1.6	-1.6/1.9	-0.5/2.2	0.6/2.5	1.1/2.7	1.6/3.0	2.0/--	2.6/--
TYS	-1.90	-0.7/0.0	-0.9/-0.5	-1.1/-0.2	-0.5/0.4	-0.9/0.4	-1.6/-0.6	-1.5/-1.8	-2.0/-1.5	-2.5/-1.3	-2.8/-1.1	-3.1/-0.9	-3.4/-0.6	-2.8/-0.4	-2.7/--	-2.0/--
VCT	3.08	4.1/0.0	5.2/-0.4	4.6/-0.6	3.7/-1.3	4.2/-2.3	3.5/-3.5	2.7/-2.7	2.7/-0.1	2.0/0.1	1.7/0.3	1.5/0.5	1.9/0.7	2.2/0.9	2.7/--	3.4/--
WJF	4.00	1.5/0.0	2.4/1.2	2.7/2.5	3.1/3.7	2.9/3.5	3.5/5.2	4.3/6.0	4.8/6.7	5.4/6.9	5.5/7.0	4.8/7.2	4.9/7.4	4.7/7.5	4.7/--	4.9/--
YKM	-0.11	-0.1/0.0	0.3/0.6	0.6/0.7	0.2/1.3	-0.0/1.5	-0.4/0.8	-0.9/1.6	-0.7/2.3	-0.2/2.5	0.2/2.6	0.2/2.8	0.0/2.9	-0.3/3.1	-0.4/--	-0.1/--
YNG	-1.60	-0.2/0.0	-0.4/-0.2	-1.0/-0.2	-0.8/-0.3	-0.9/-0.5	-0.8/-1.0	-1.1/-1.7	-1.3/-3.6	-1.6/-3.3	-2.8/-3.0	-3.5/-2.7	-3.3/-2.4	-2.5/-2.0	-2.0/--	-1.8/--
YQB	-0.14	-0.3/0.0	-0.4/0.0	-0.6/0.0	-1.0/0.0	-0.1/0.0	0.7/0.0	1.0/0.0	0.3/-3.9	0.7/-3.4	0.1/-2.9	-0.9/-2.4	-0.7/-1.9	-1.0/-1.3	-0.3/--	0.4/--
YUL	-0.06	0.2/0.0	-0.4/0.0	-0.9/0.0	-0.9/0.0	-0.4/0.0	0.7/0.0	1.4/0.0	0.8/-4.5	0.5/-4.0	-0.3/-3.5	-1.0/-3.1	-0.7/-2.6	-0.5/-2.1	-0.2/--	0.7/--
YVR	-0.91	-0.4/0.0	-0.3/0.0	-0.4/0.0	-0.3/0.0	-1.1/0.0	-1.3/0.0	-1.3/0.0	-1.0/-0.2	-0.7/-0.1	0.2/0.0	-0.9/0.2	-1.3/0.3	-1.3/0.4	-1.7/--	-1.9/--
YWG	-2.47	-0.9/0.0	-0.5/0.0	-0.8/0.0	-0.6/0.0	-1.1/0.0	-0.1/0.0	-1.9/0.0	-3.2/-8.0	-4.5/-7.5	-4.2/-7.0	-3.7/-6.5	-4.2/-6.0	-4.7/-5.4	-3.6/--	-3.0/--
YXD	-2.87	0.2/0.0	-0.3/0.0	-0.1/0.0	-0.0/0.0	-1.5/0.0	-2.7/0.0	-2.9/0.0	-3.5/-14.9	-2.9/-14.6	-2.8/-14.4	-3.5/-14.1	-4.6/-13.8	-5.3/-13.4	-6.6/--	-6.6/--
YYC	-4.74	1.5/0.0	0.5/0.0	0.0/0.0	-1.2/0.0	-1.8/0.0	-2.8/0.0	-3.3/0.0	-5.2/-9.6	-5.2/-9.4	-5.7/-9.1	-7.7/-8.9	-8.2/-8.7	-9.2/-8.4	-9.7/--	-8.4/--
YYZ	-0.94	-0.5/0.0	-0.7/0.0	-1.1/0.0	-0.8/0.0	-0.5/0.0	0.0/0.0	0.1/0.0	-0.6/-4.9	-1.1/-4.6	-2.1/-4.2	-2.2/-3.9	-1.7/-3.5	-1.5/-3.2	-0.9/--	-0.4/--

red: S < -0.3 orange: -0.3 < S < -0.1 grey: -0.1 < S < 0.1 green: 0.1 < S < 0.3 blue: S > 0.3

S_score: average of (1 - ECMWF-value / MEX-value)

red: B >= 4.0 orange: 4.0 > B >= 2.0 black: 2.0 > B >= -2.0 green: -2.0 > B >= -4.0 blue: B < -4.0

avg_bias: average of ECMWF-value

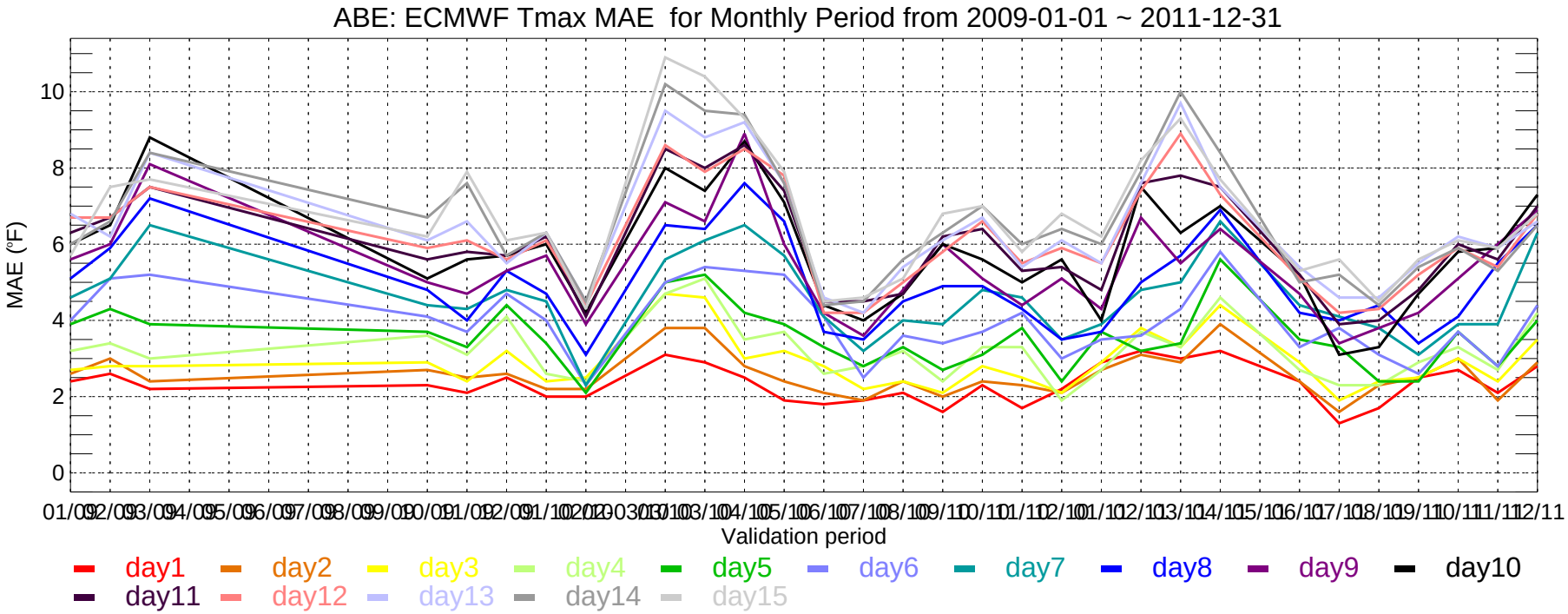
ABE: ECMWF Tmax MAE for Monthly Period from 2009-01-01 ~ 2011-12-31
MAE (°F)
Validation period
day1
day2
day3
day4
day5
day6
day7
day8
day9
day10
day11
day12
day13
day14
day15

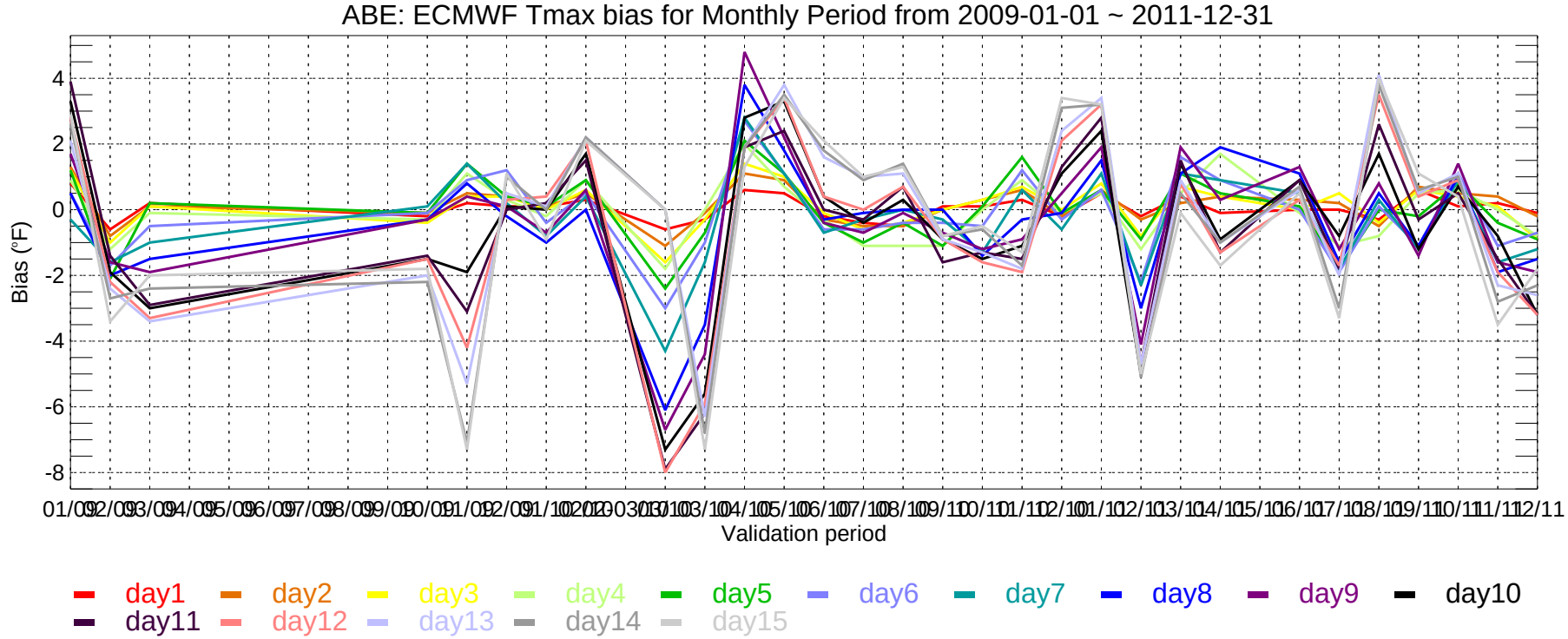
ABE: ECMWF Tmax bias for Monthly Period from 2009-01-01 ~ 2011-12-31
Bias (°F)
Validation period
day1
day2
day3
day4
day5
day6
day7
day8
day9
day10
day11
day12
day13
day14
day15

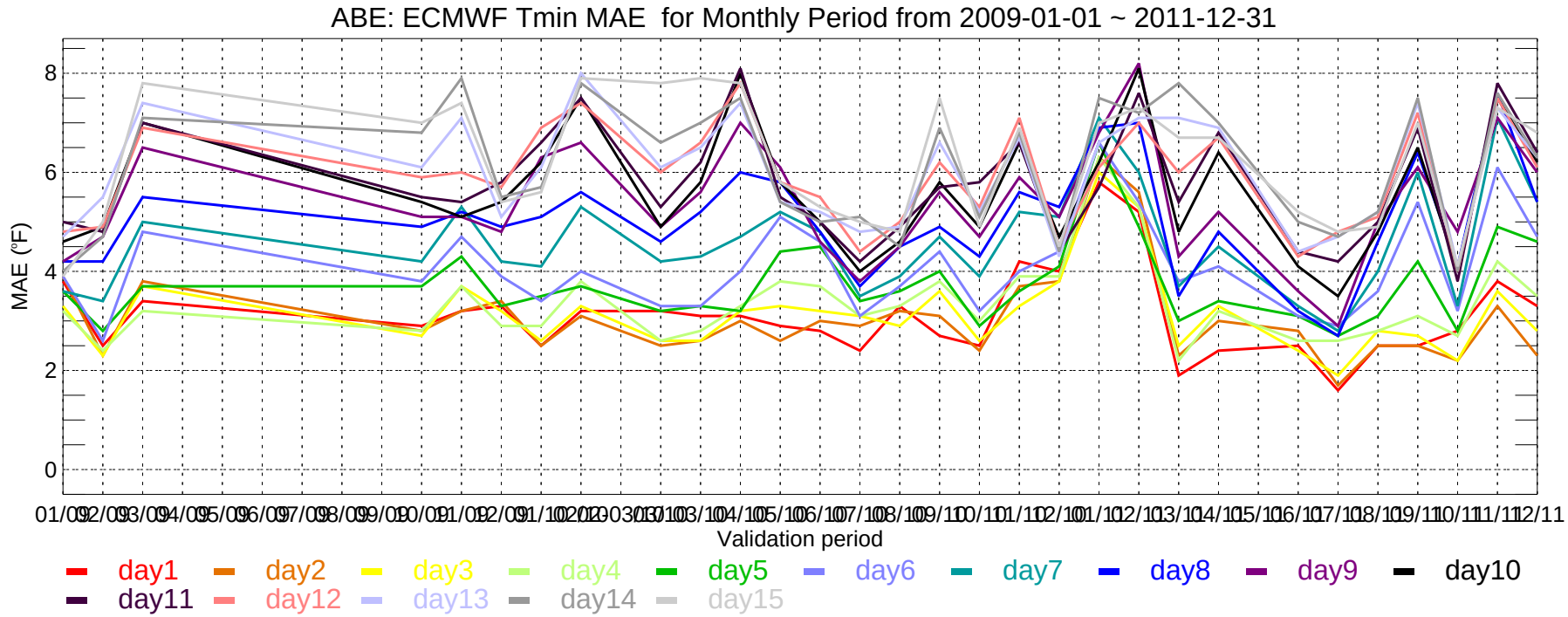
ABE: ECMWF Tmin MAE for Monthly Period from 2009-01-01 ~ 2011-12-31
MAE (°F)
Validation period
day1
day2
day3
day4
day5
day6
day7
day8
day9
day10
day11
day12
day13
day14
day15

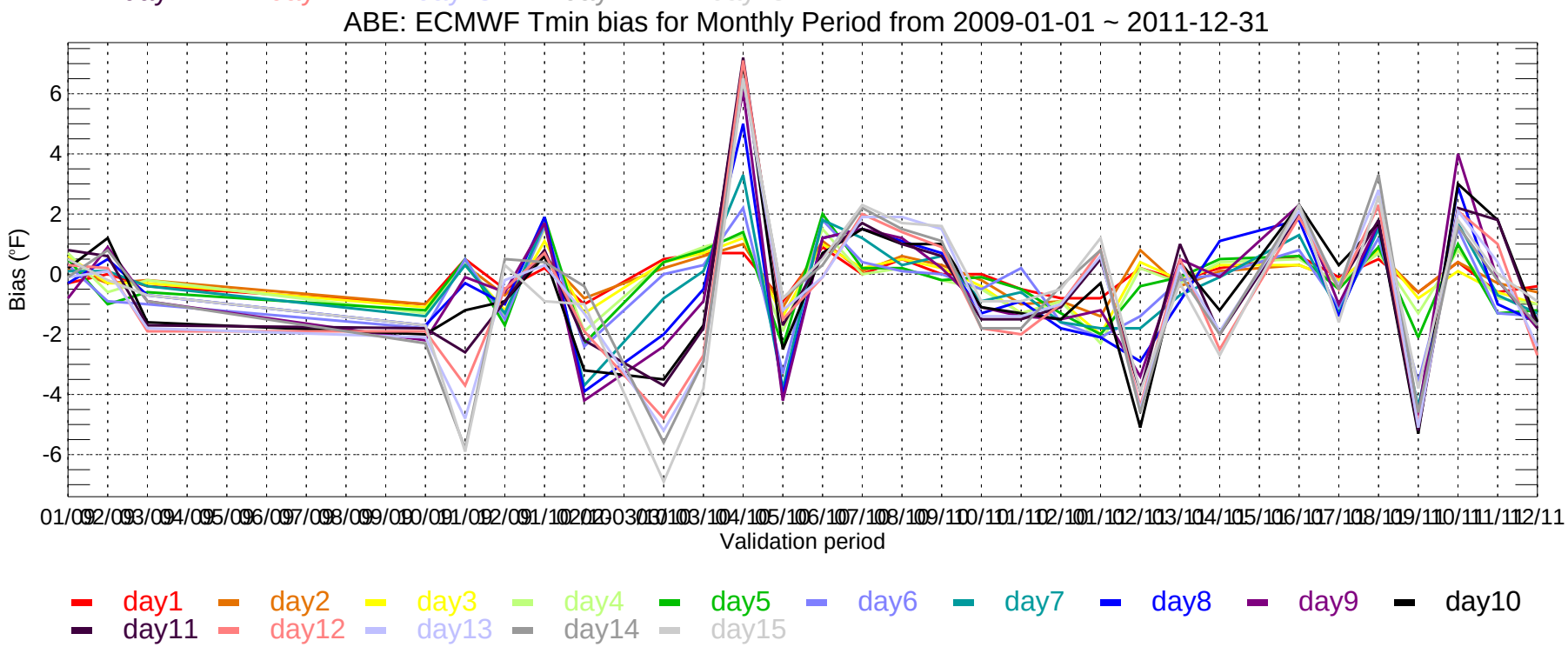
ABE: ECMWF Tmin bias for Monthly Period from 2009-01-01 ~ 2011-12-31
Bias (°F)
Validation period
day1
day2
day3
day4
day5
day6
day7
day8
day9
day10
day11
day12
day13
day14
day15

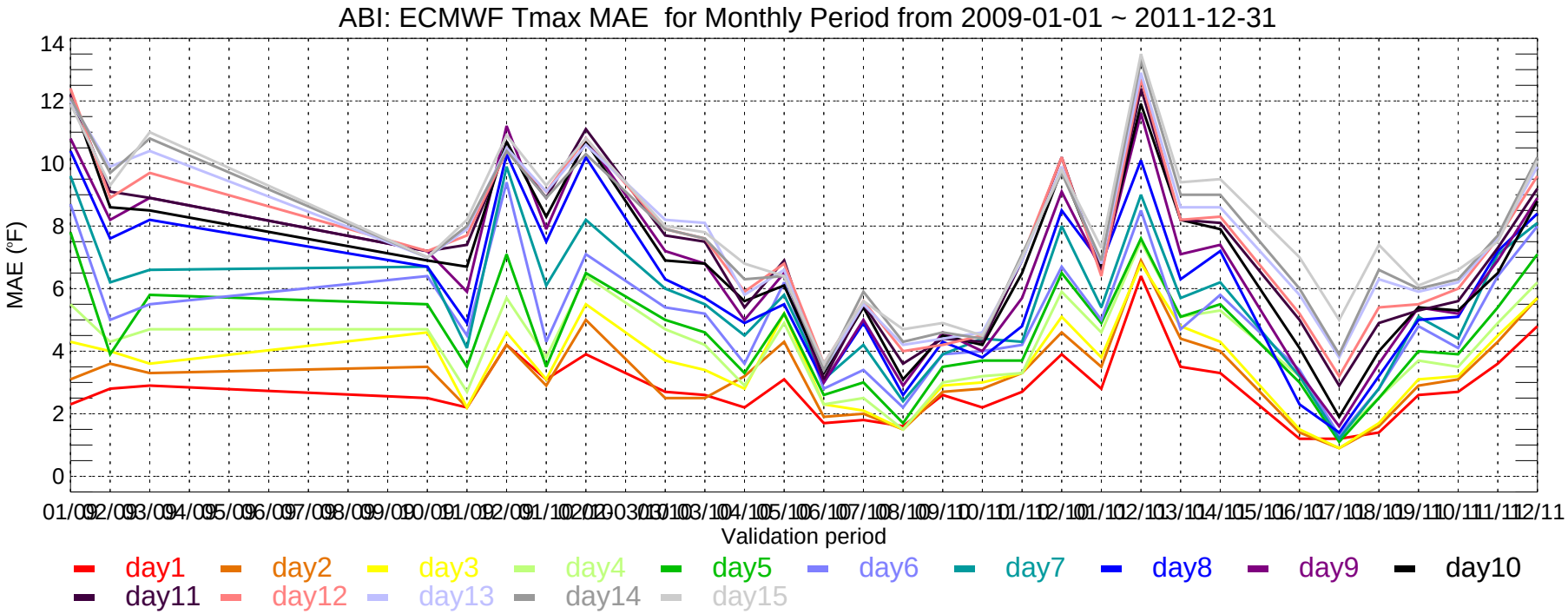
ABI: ECMWF Tmax MAE for Monthly Period from 2009-01-01 ~ 2011-12-31
MAE (°F)
Validation period
day1
day2
day3
day4
day5
day6
day7
day8
day9
day10
day11
day12
day13
day14
day15

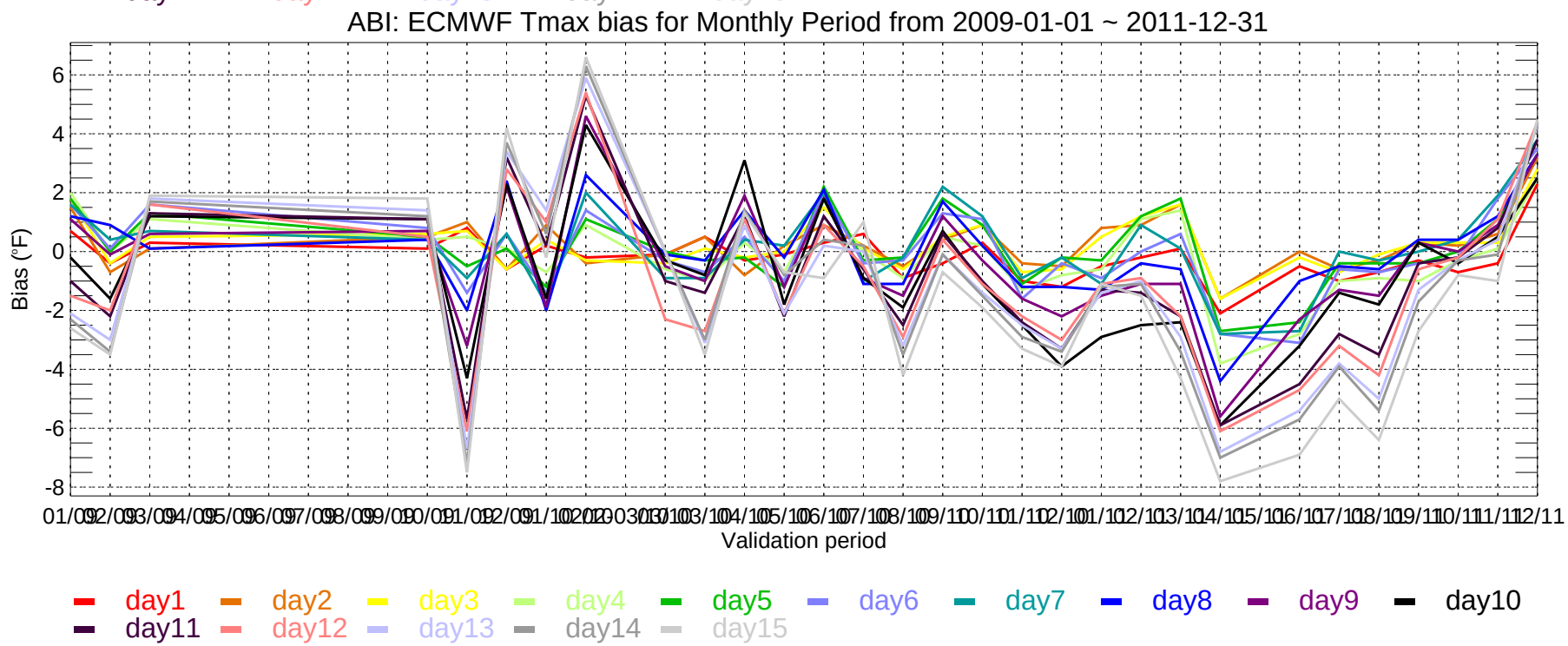
ABI: ECMWF Tmax bias for Monthly Period from 2009-01-01 ~ 2011-12-31
Bias (°F)
Validation period
day1
day2
day3
day4
day5
day6
day7
day8
day9
day10
day11
day12
day13
day14
day15

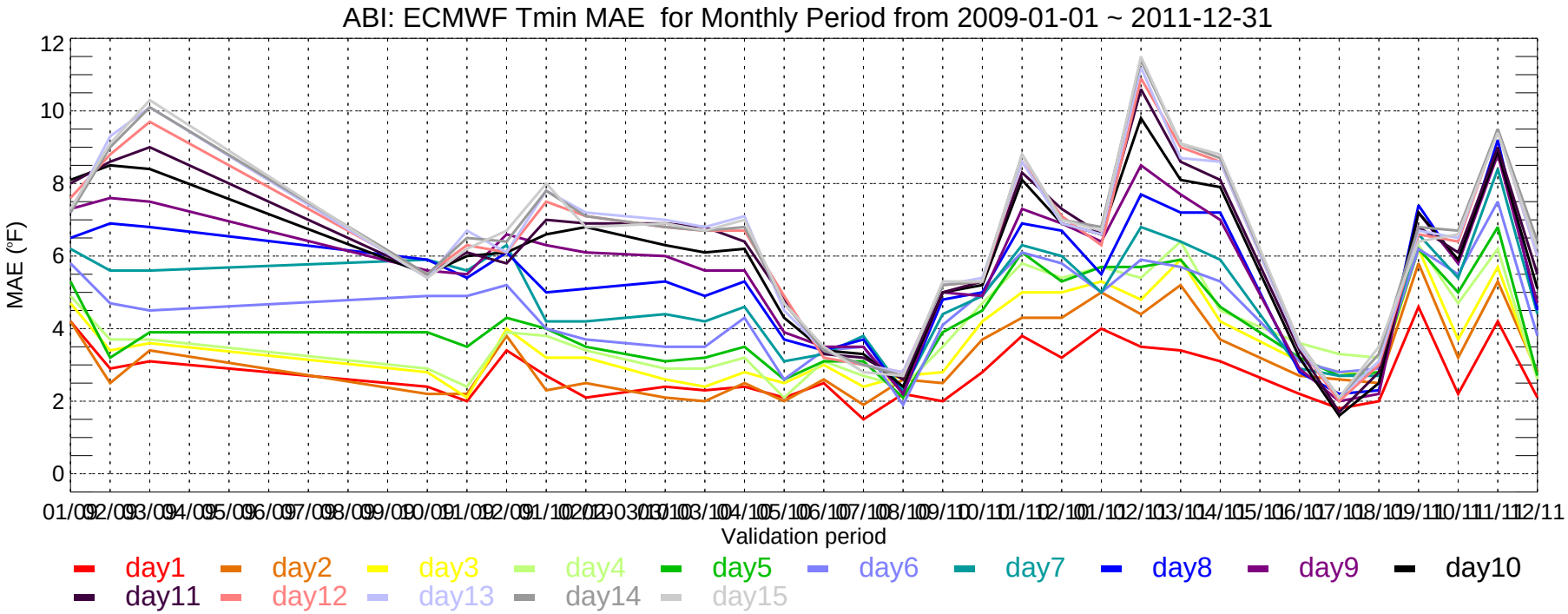
ABI: ECMWF Tmin MAE for Monthly Period from 2009-01-01 ~ 2011-12-31
MAE (°F)
Validation period
day1
day2
day3
day4
day5
day6
day7
day8
day9
day10
day11
day12
day13
day14
day15

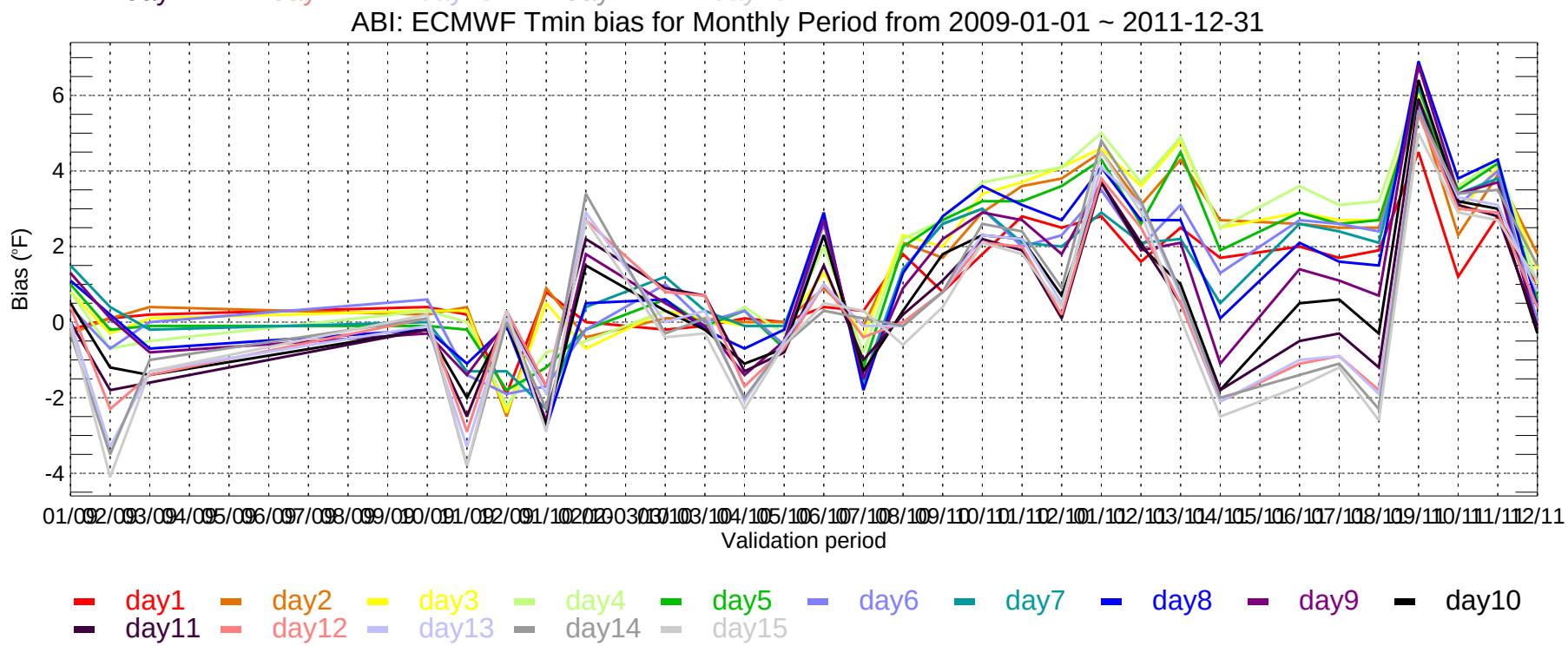
ABI: ECMWF Tmin bias for Monthly Period from 2009-01-01 ~ 2011-12-31
Bias (°F)
Validation period
day1
day2
day3
day4
day5
day6
day7
day8
day9
day10
day11
day12
day13
day14
day15

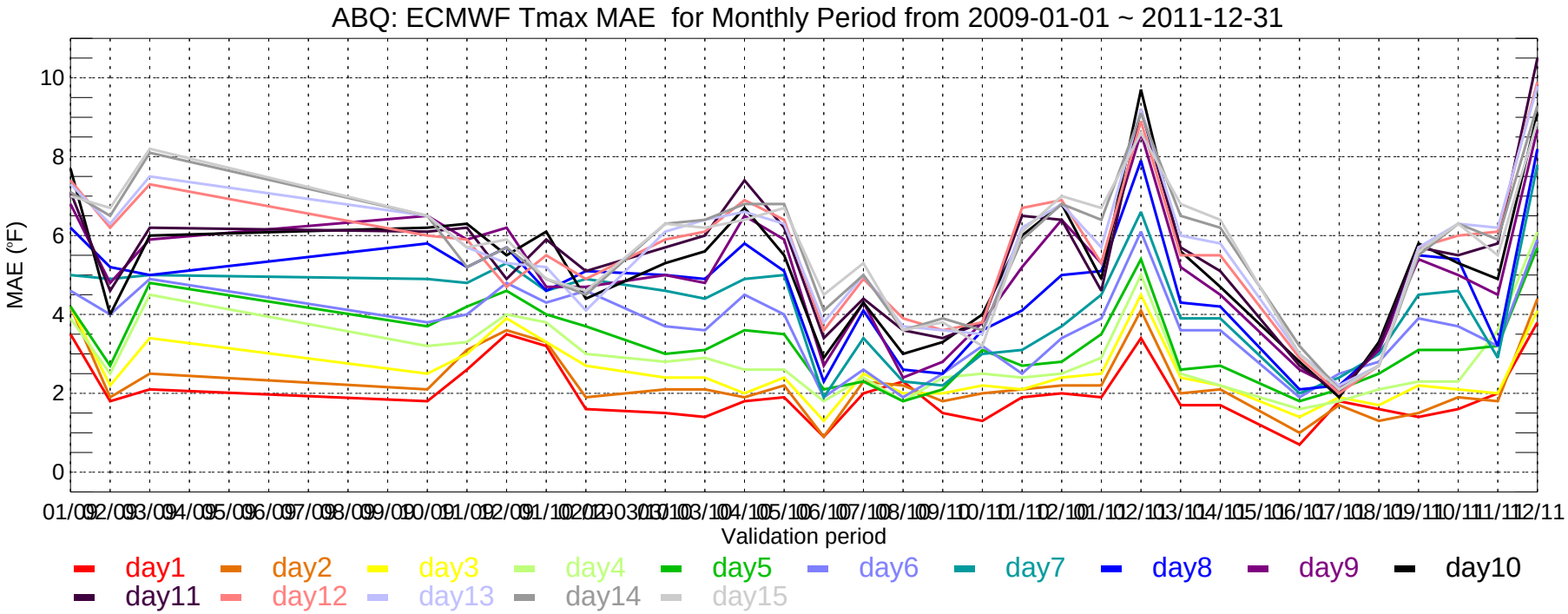
ABQ: ECMWF Tmax MAE for Monthly Period from 2009-01-01 ~ 2011-12-31
MAE (°F)
Validation period
day1
day2
day3
day4
day5
day6
day7
day8
day9
day10
day11
day12
day13
day14
day15

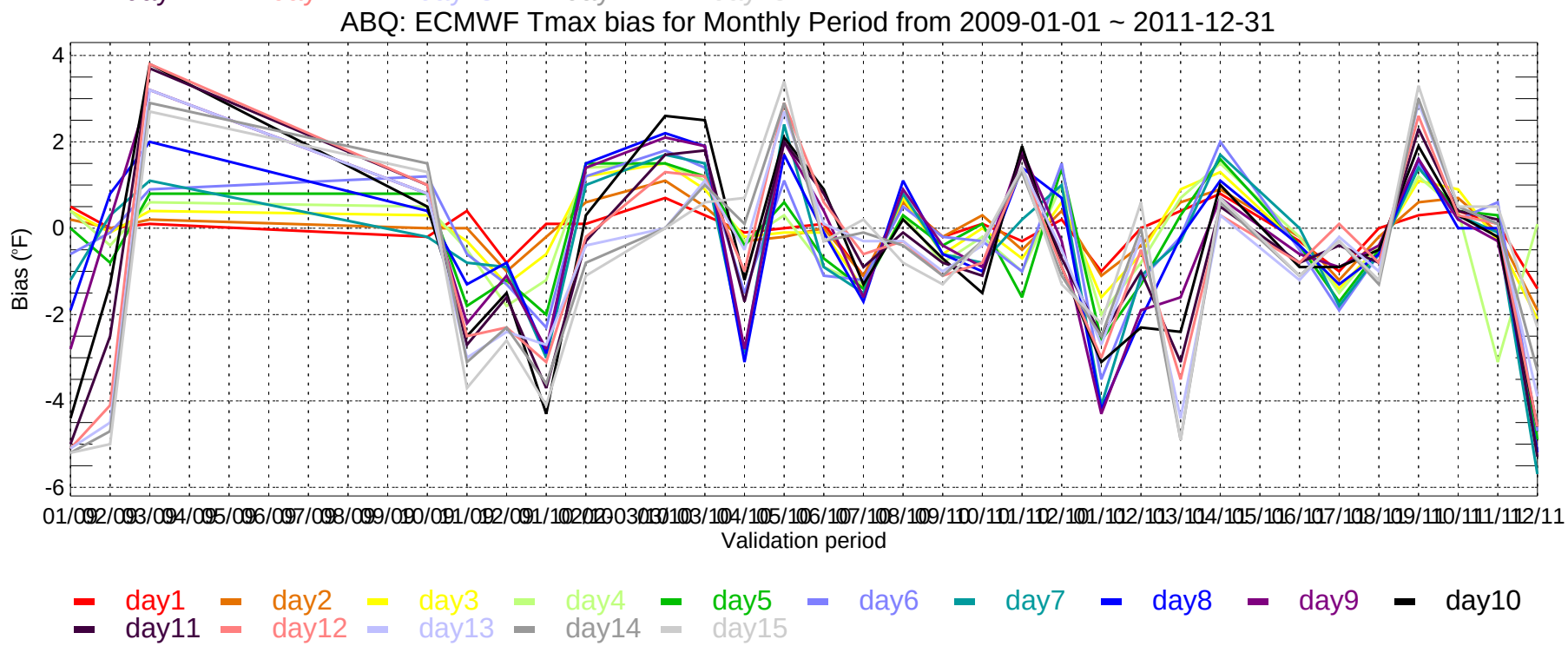
ABQ: ECMWF Tmax bias for Monthly Period from 2009-01-01 ~ 2011-12-31
Bias (°F)
Validation period
day1
day2
day3
day4
day5
day6
day7
day8
day9
day10
day11
day12
day13
day14
day15

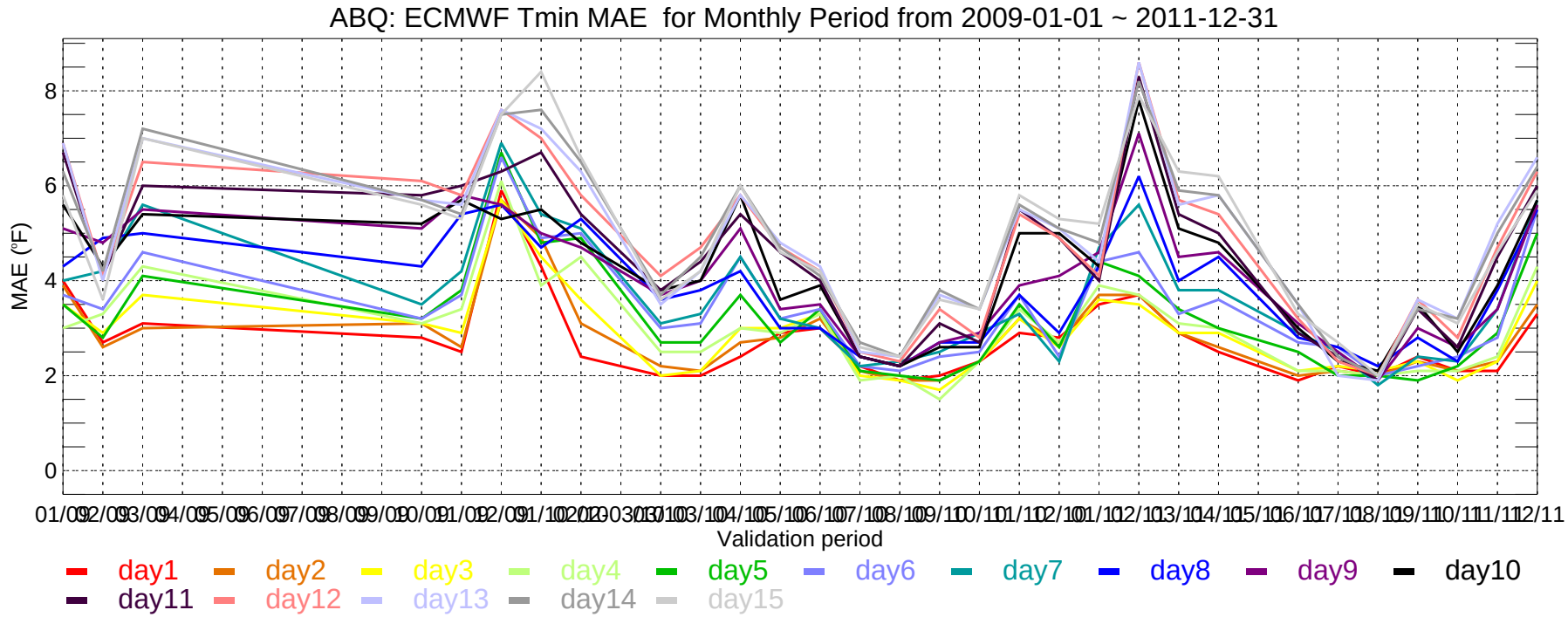
ABQ: ECMWF Tmin MAE for Monthly Period from 2009-01-01 ~ 2011-12-31
MAE (°F)
Validation period
day1
day2
day3
day4
day5
day6
day7
day8
day9
day10
day11
day12
day13
day14
day15

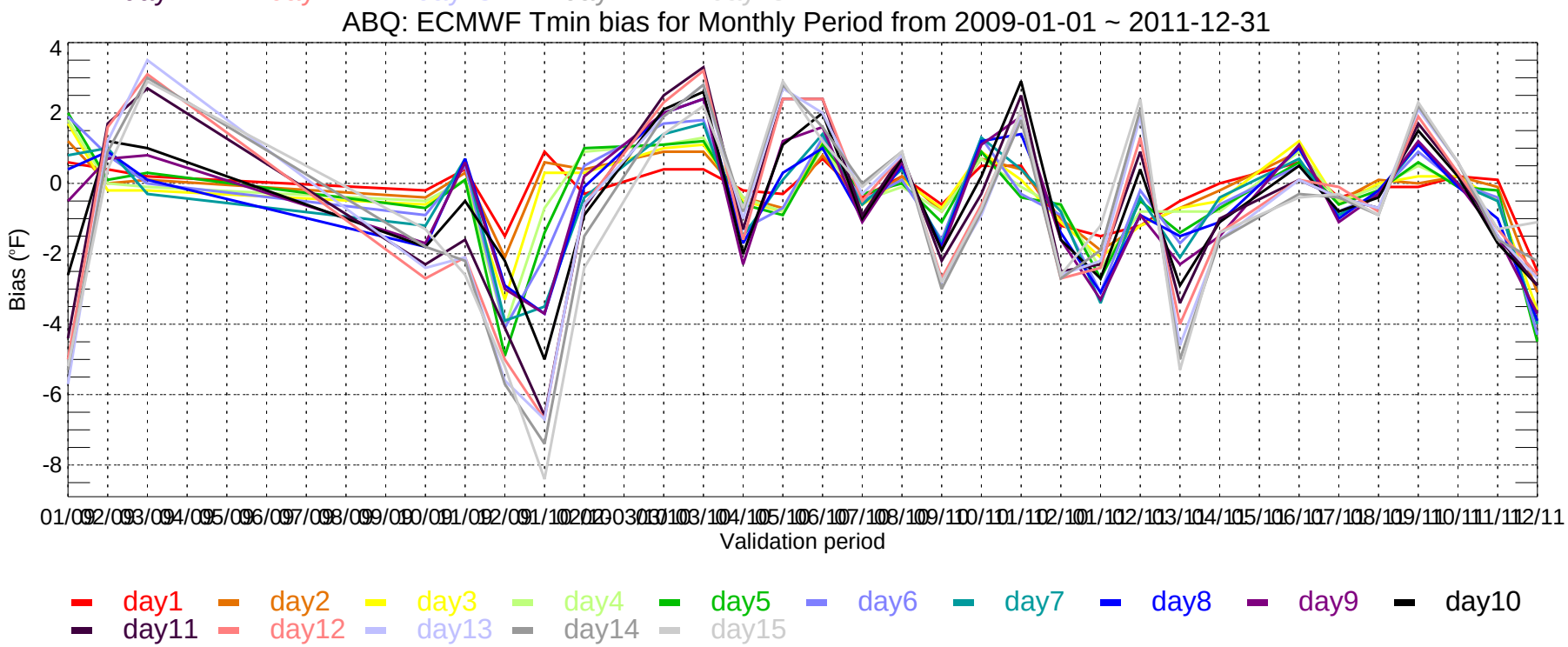
ABQ: ECMWF Tmin bias for Monthly Period from 2009-01-01 ~ 2011-12-31
Bias (°F)
Validation period
day1
day2
day3
day4
day5
day6
day7
day8
day9
day10
day11
day12
day13
day14
day15

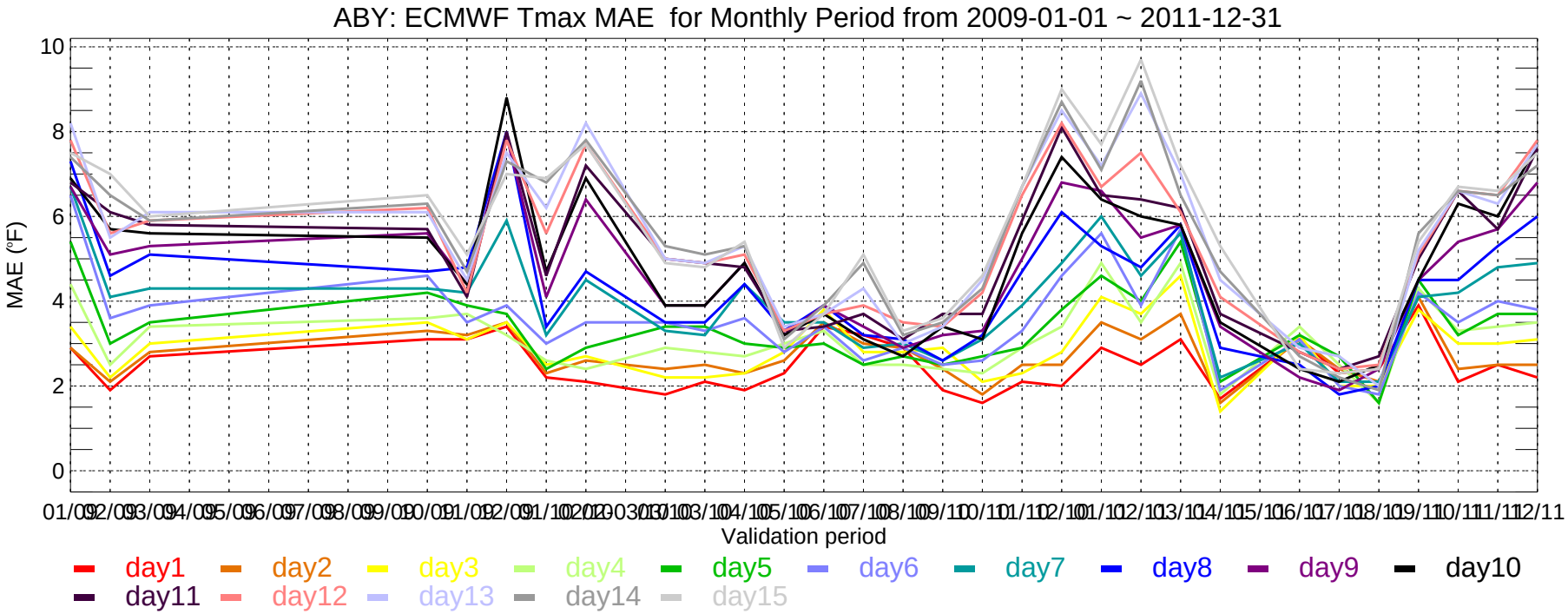
ABY: ECMWF Tmax MAE for Monthly Period from 2009-01-01 ~ 2011-12-31
MAE (°F)
Validation period
day1
day2
day3
day4
day5
day6
day7
day8
day9
day10
day11
day12
day13
day14
day15

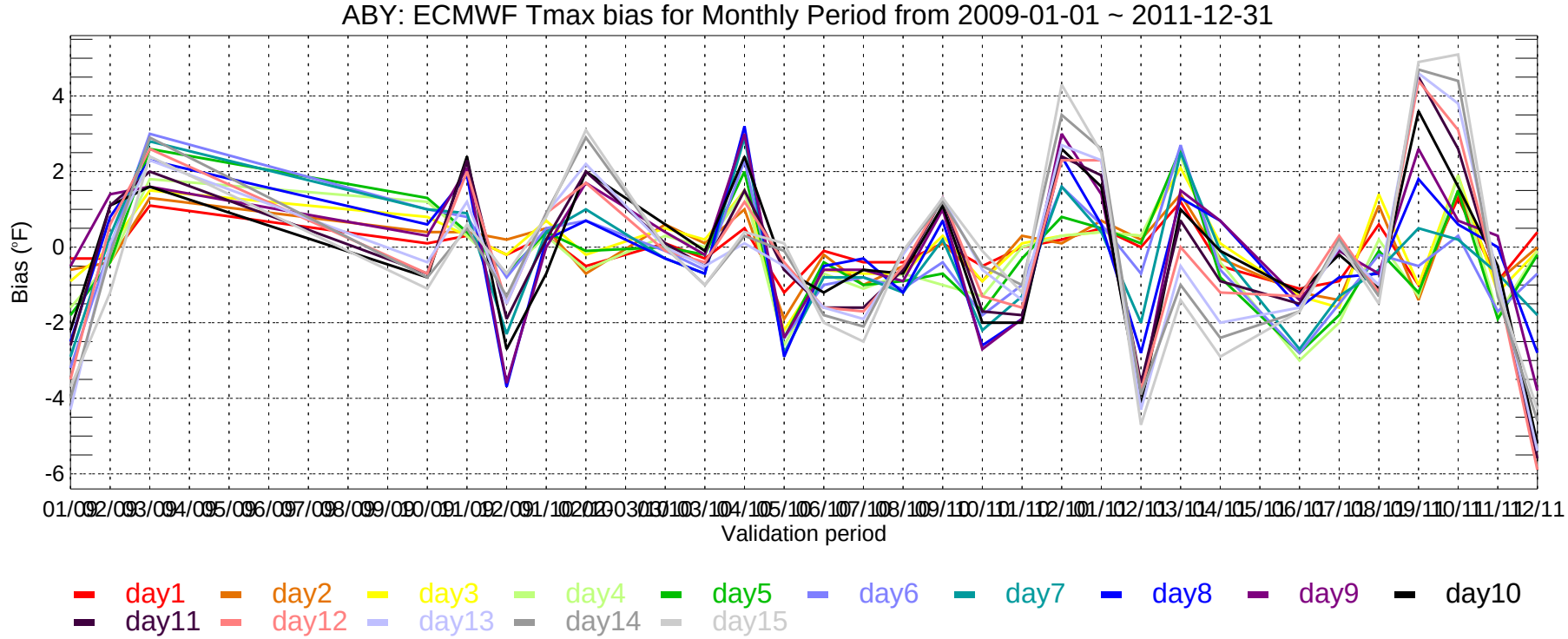
ABY: ECMWF Tmax bias for Monthly Period from 2009-01-01 ~ 2011-12-31
Bias (°F)
Validation period
day1
day2
day3
day4
day5
day6
day7
day8
day9
day10
day11
day12
day13
day14
day15

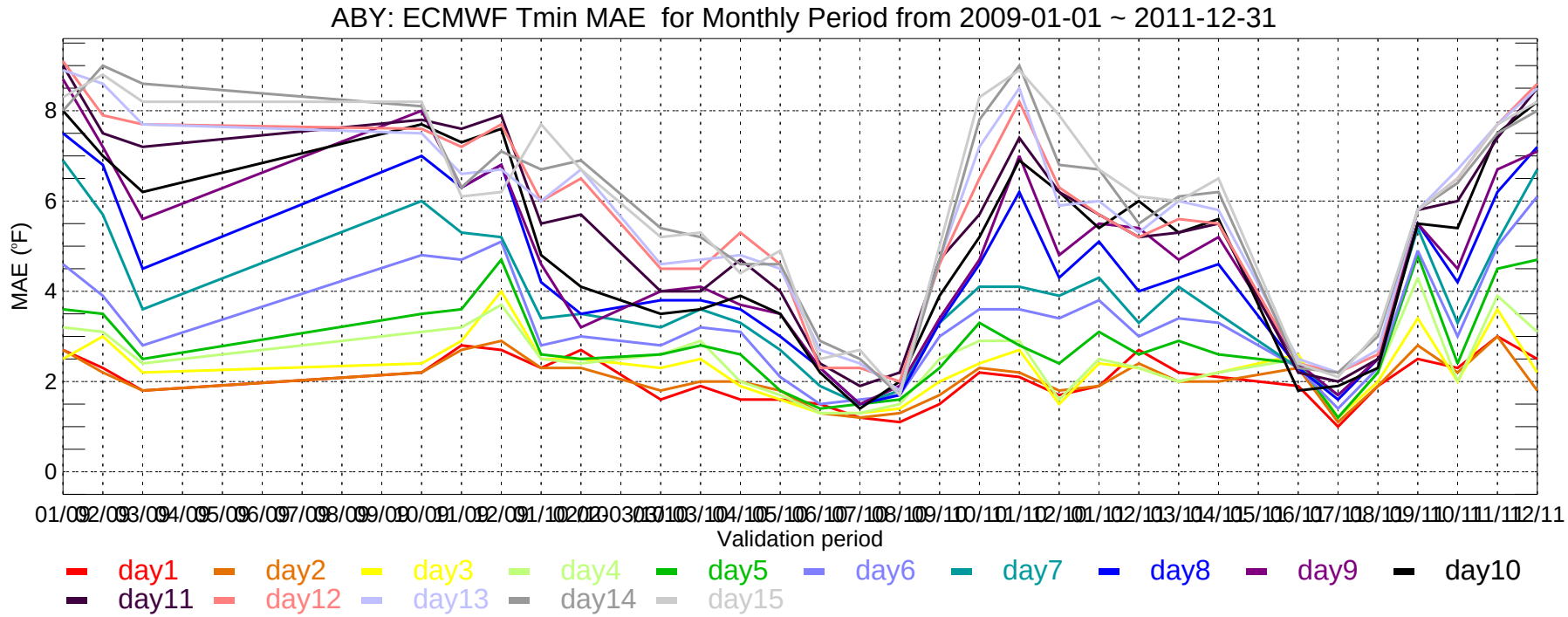
ABY: ECMWF Tmin MAE for Monthly Period from 2009-01-01 ~ 2011-12-31
MAE (°F)
Validation period
day1
day2
day3
day4
day5
day6
day7
day8
day9
day10
day11
day12
day13
day14
day15

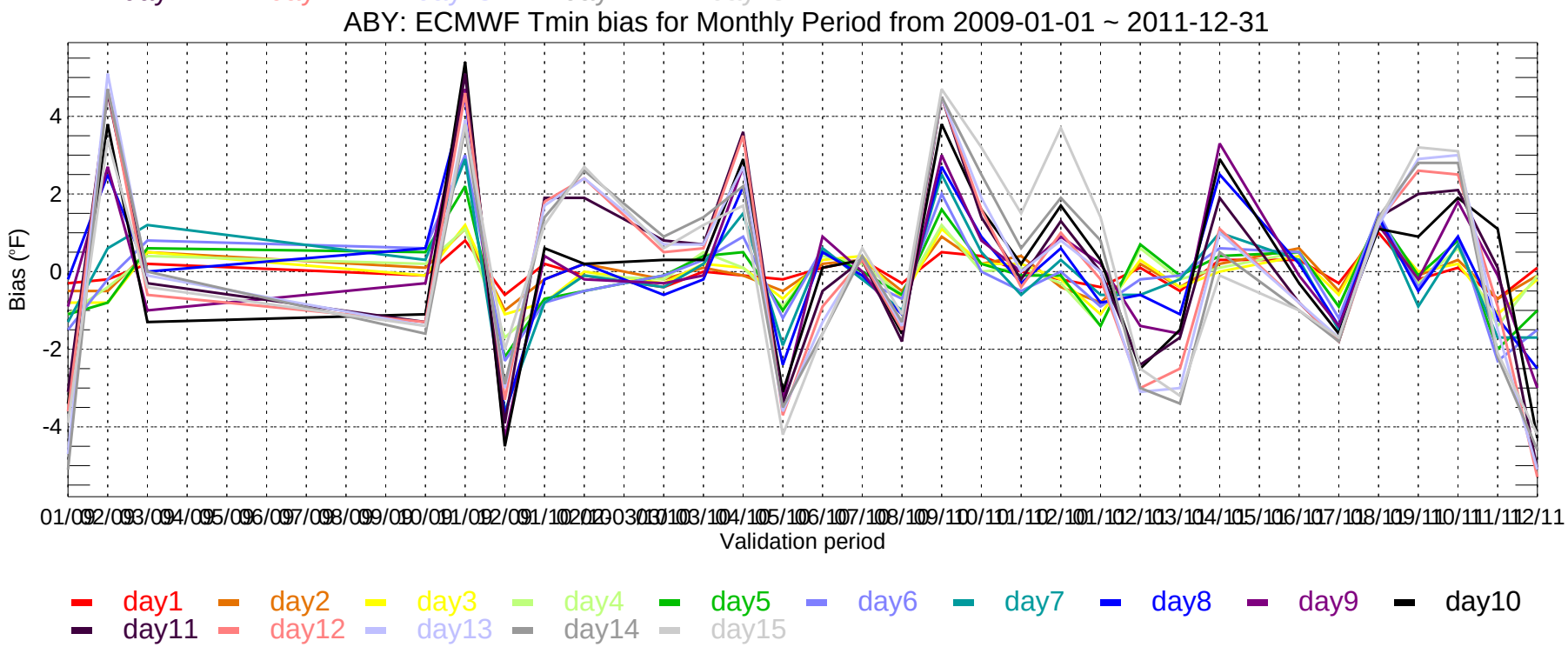
ABY: ECMWF Tmin bias for Monthly Period from 2009-01-01 ~ 2011-12-31
Bias (°F)
Validation period
day1
day2
day3
day4
day5
day6
day7
day8
day9
day10
day11
day12
day13
day14
day15

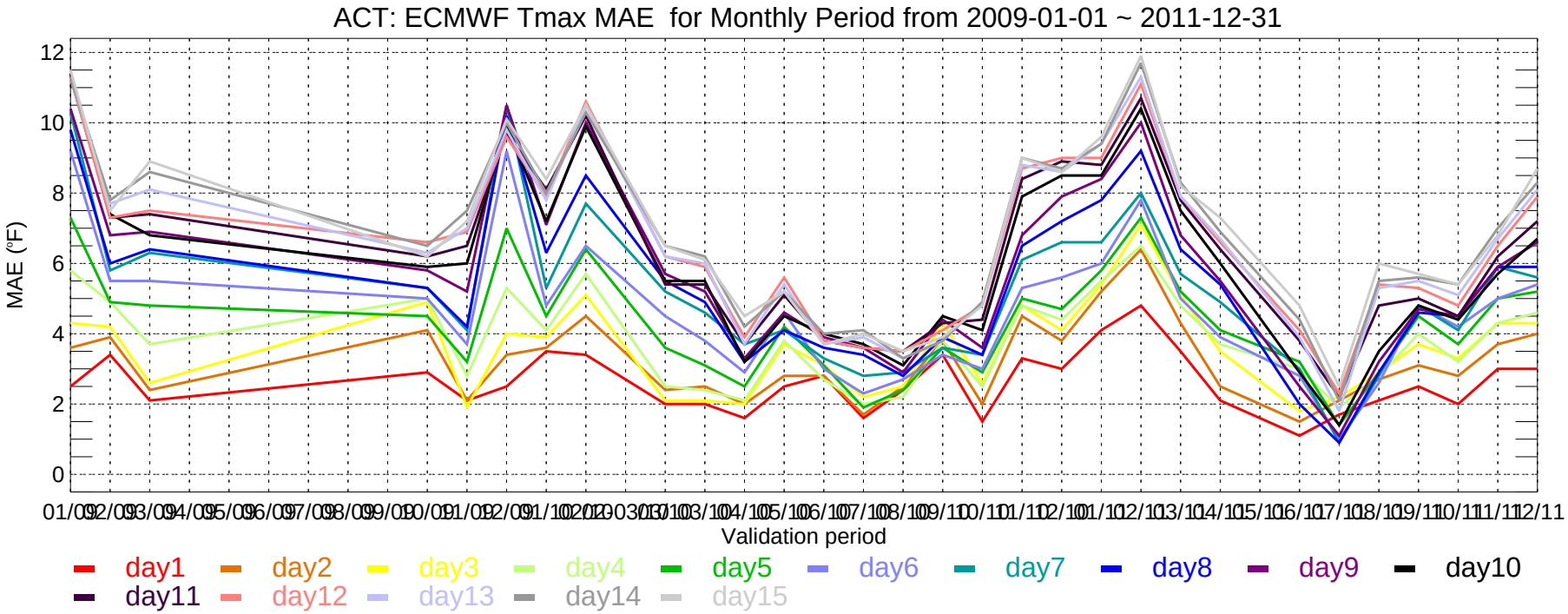
ACT: ECMWF Tmax MAE for Monthly Period from 2009-01-01 ~ 2011-12-31
MAE (°F)
Validation period
day1
day2
day3
day4
day5
day6
day7
day8
day9
day10
day11
day12
day13
day14
day15

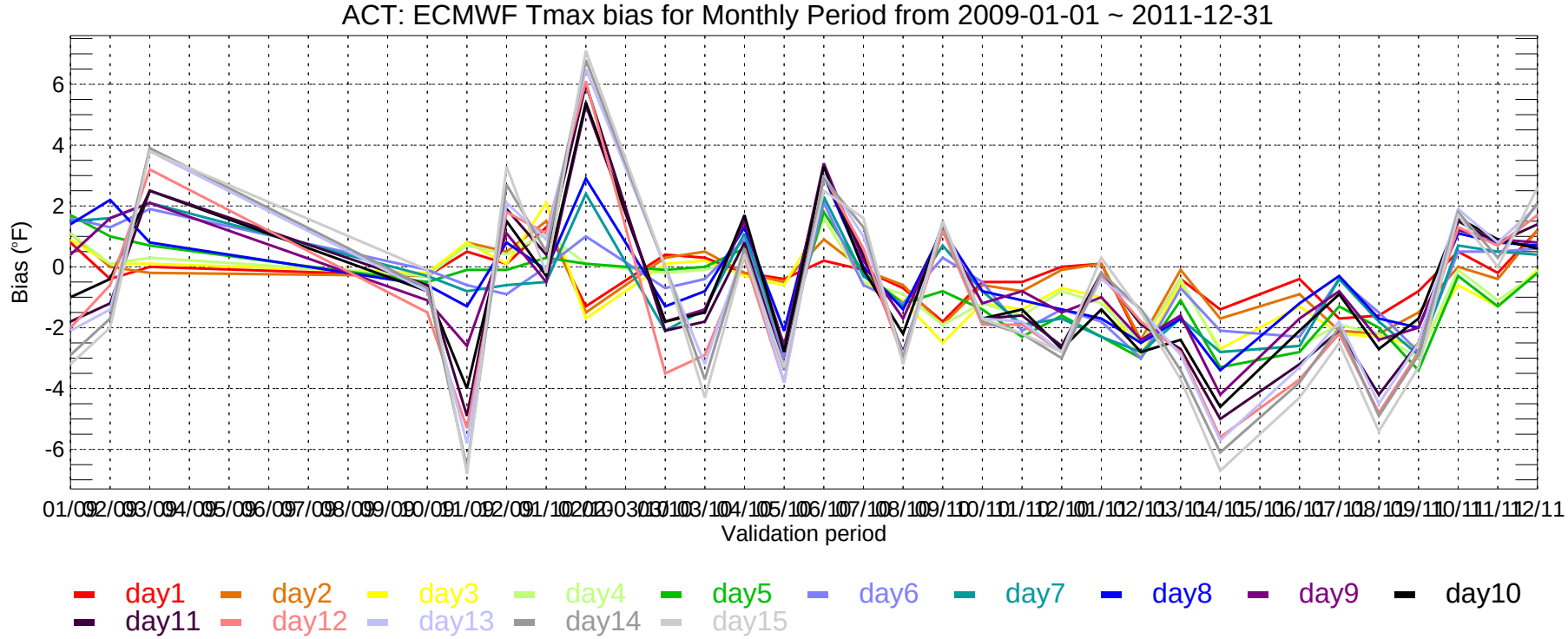
ACT: ECMWF Tmax bias for Monthly Period from 2009-01-01 ~ 2011-12-31
Bias (°F)
Validation period
day1
day2
day3
day4
day5
day6
day7
day8
day9
day10
day11
day12
day13
day14
day15

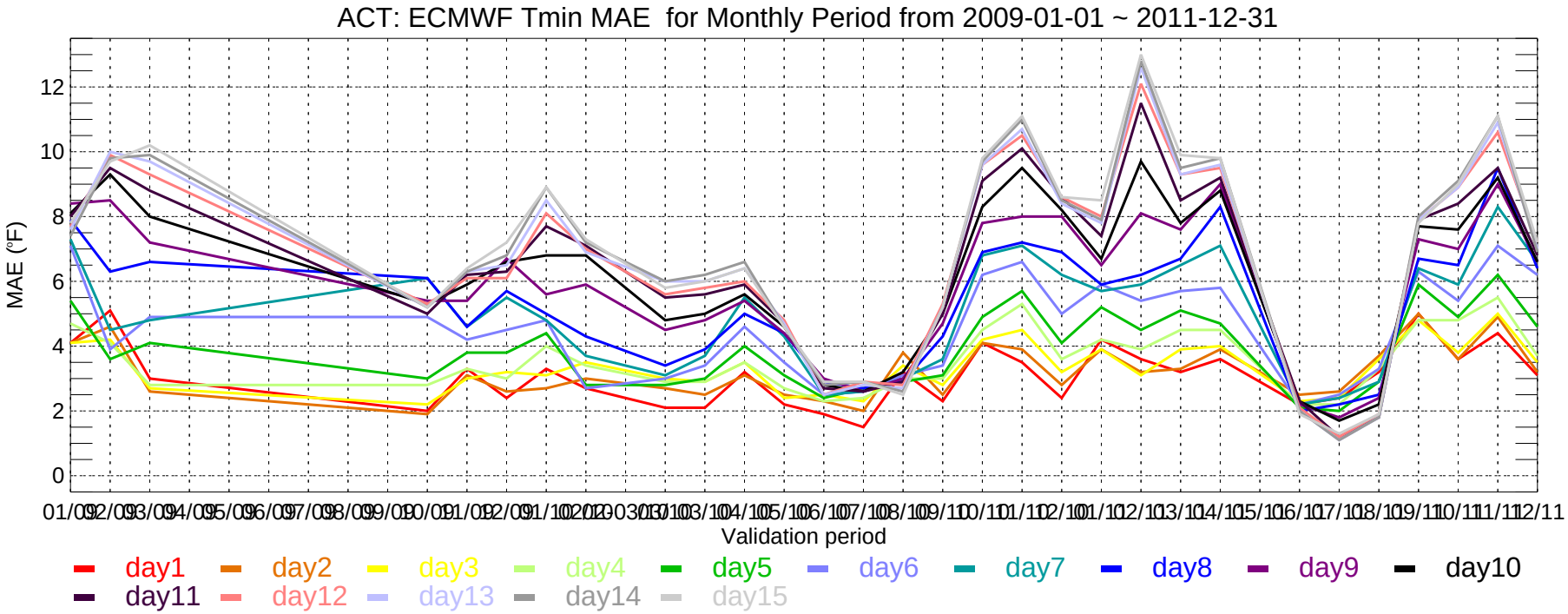
ACT: ECMWF Tmin MAE for Monthly Period from 2009-01-01 ~ 2011-12-31
MAE (°F)
Validation period
day1
day2
day3
day4
day5
day6
day7
day8
day9
day10
day11
day12
day13
day14
day15

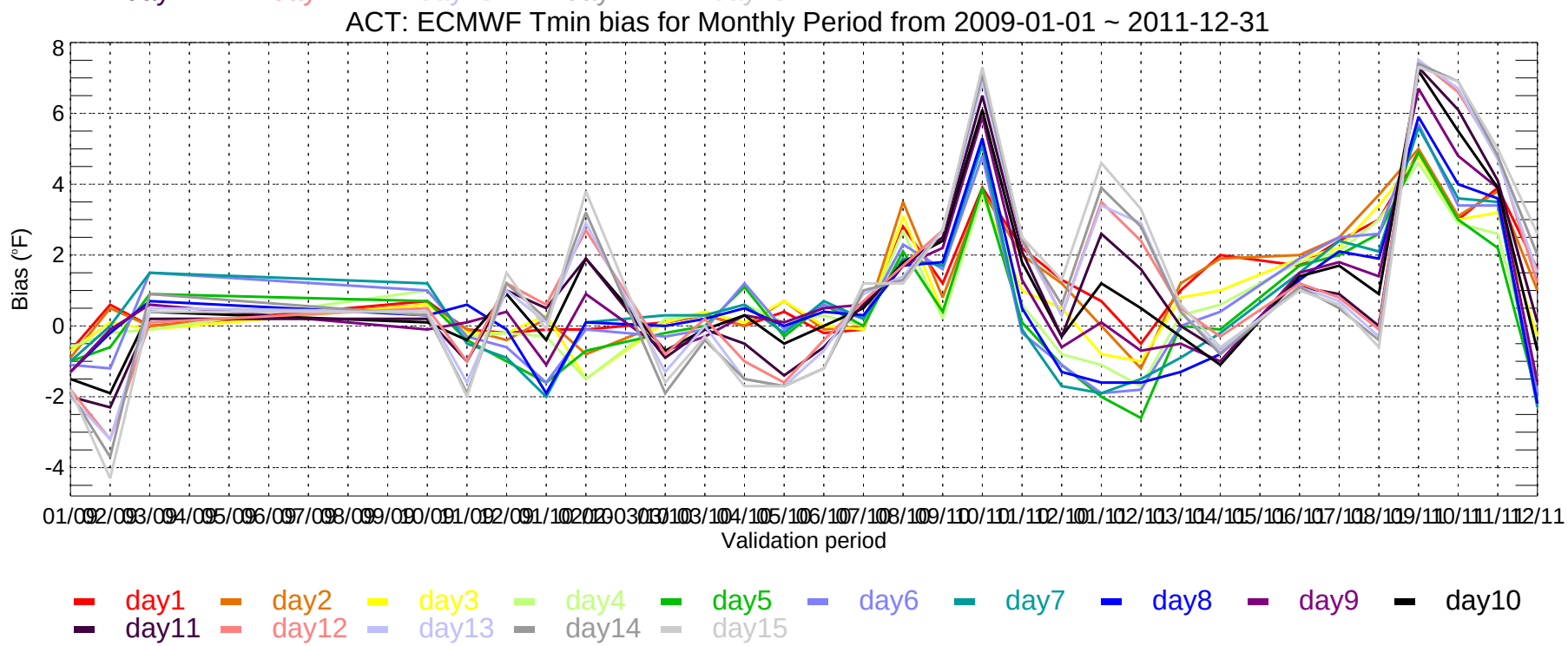
ACT: ECMWF Tmin bias for Monthly Period from 2009-01-01 ~ 2011-12-31
Bias (°F)
Validation period
day1
day2
day3
day4
day5
day6
day7
day8
day9
day10
day11
day12
day13
day14
day15

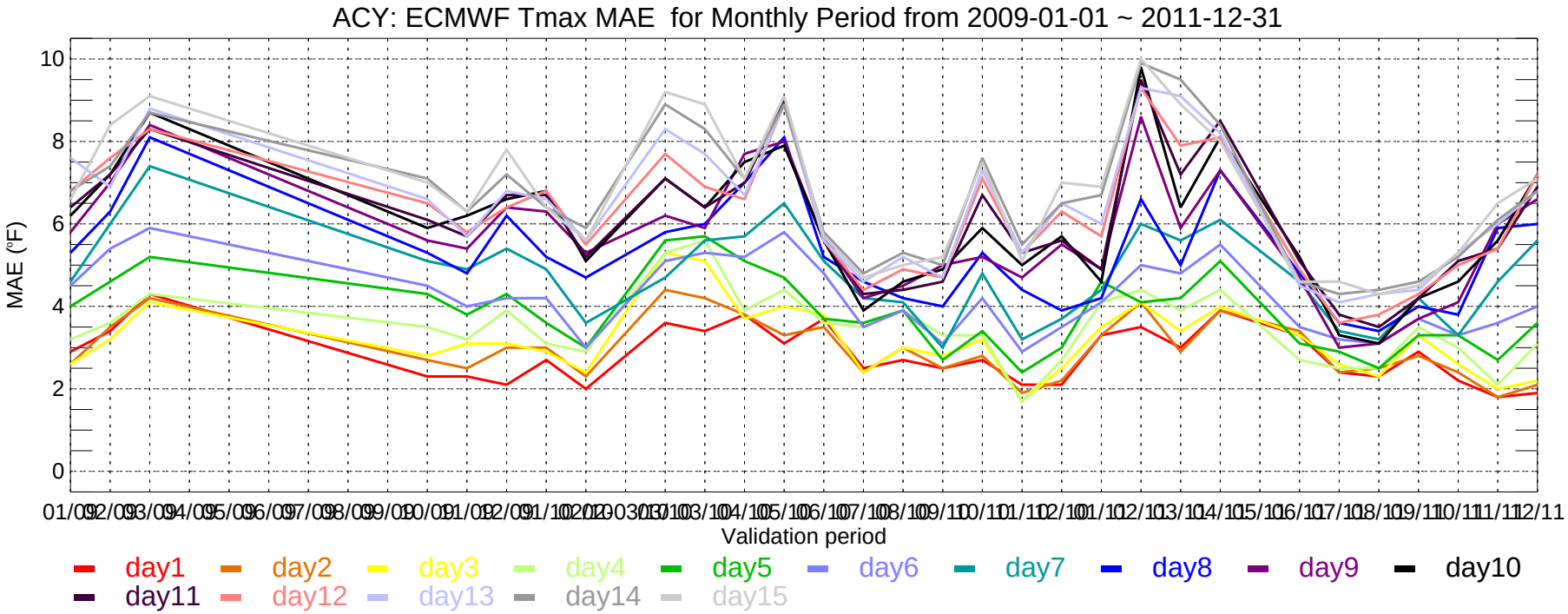
ACY: ECMWF Tmax MAE for Monthly Period from 2009-01-01 ~ 2011-12-31
MAE (°F)
Validation period
day1
day2
day3
day4
day5
day6
day7
day8
day9
day10
day11
day12
day13
day14
day15

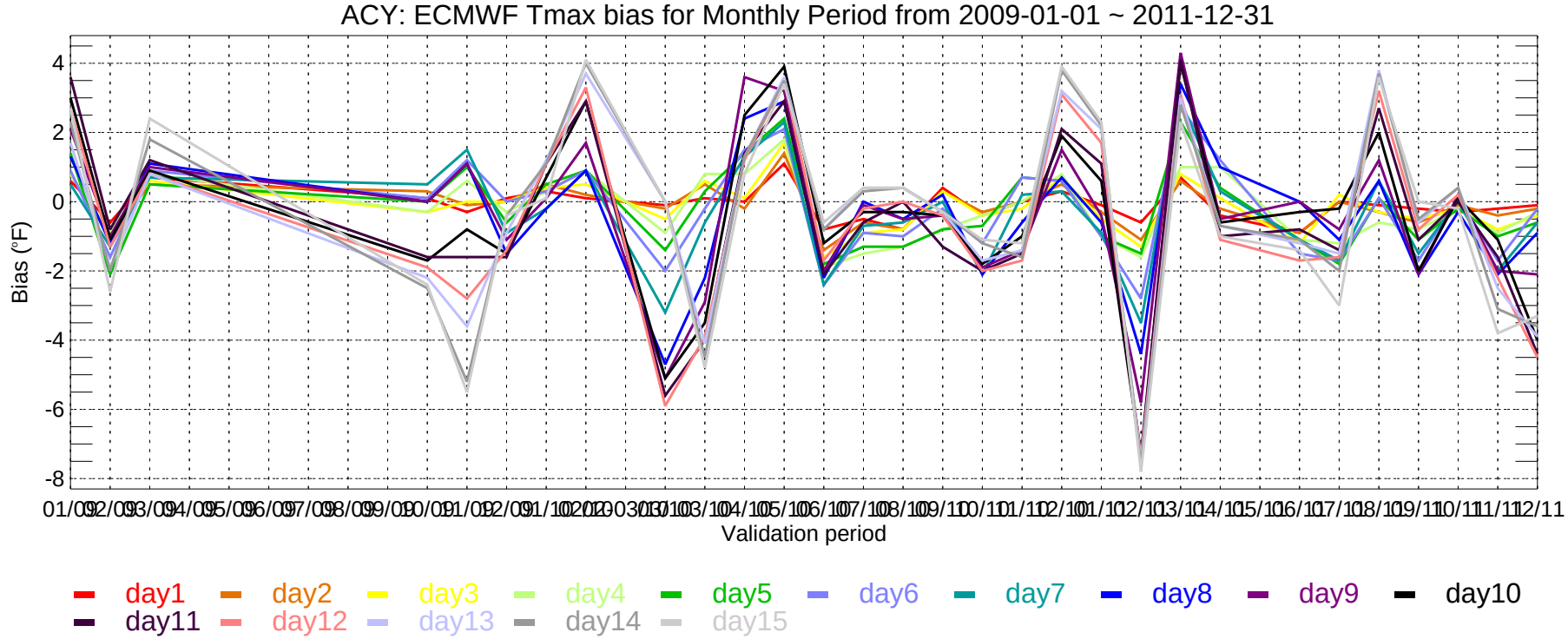
ACY: ECMWF Tmax bias for Monthly Period from 2009-01-01 ~ 2011-12-31
Bias (°F)
Validation period
day1
day2
day3
day4
day5
day6
day7
day8
day9
day10
day11
day12
day13
day14
day15

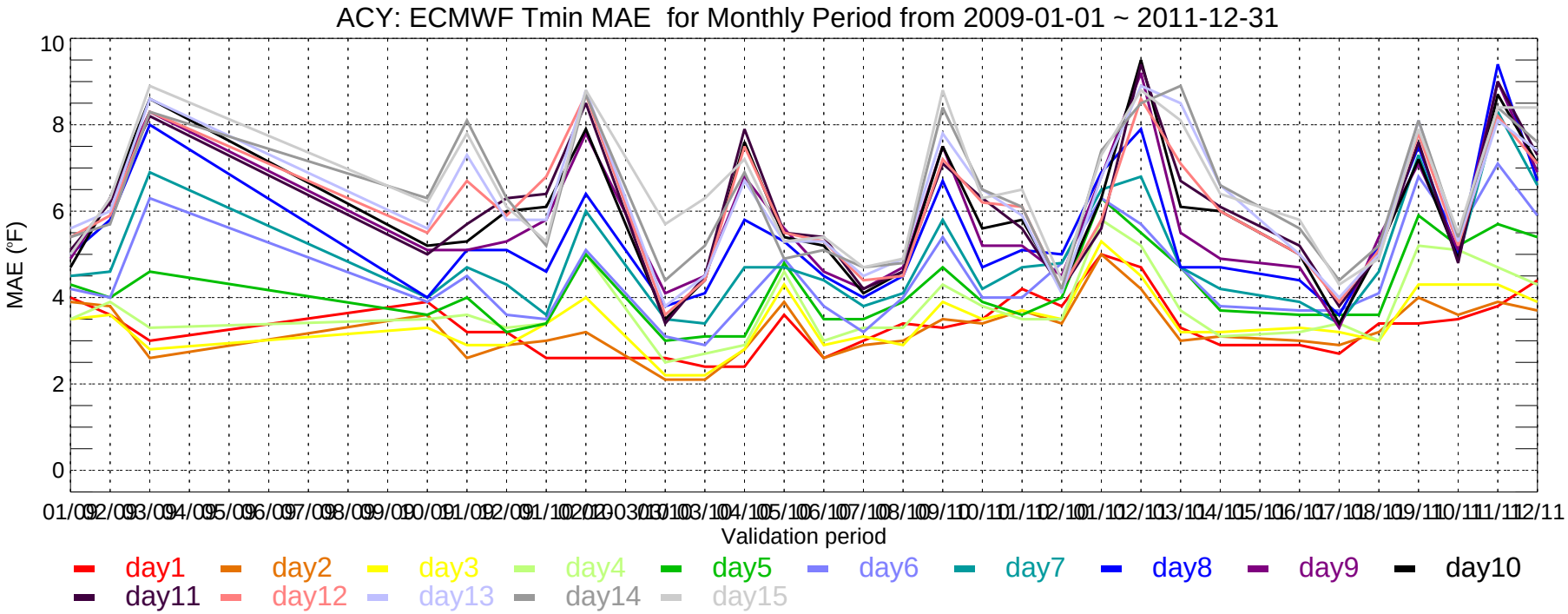
ACY: ECMWF Tmin MAE for Monthly Period from 2009-01-01 ~ 2011-12-31
MAE (°F)
Validation period
day1
day2
day3
day4
day5
day6
day7
day8
day9
day10
day11
day12
day13
day14
day15

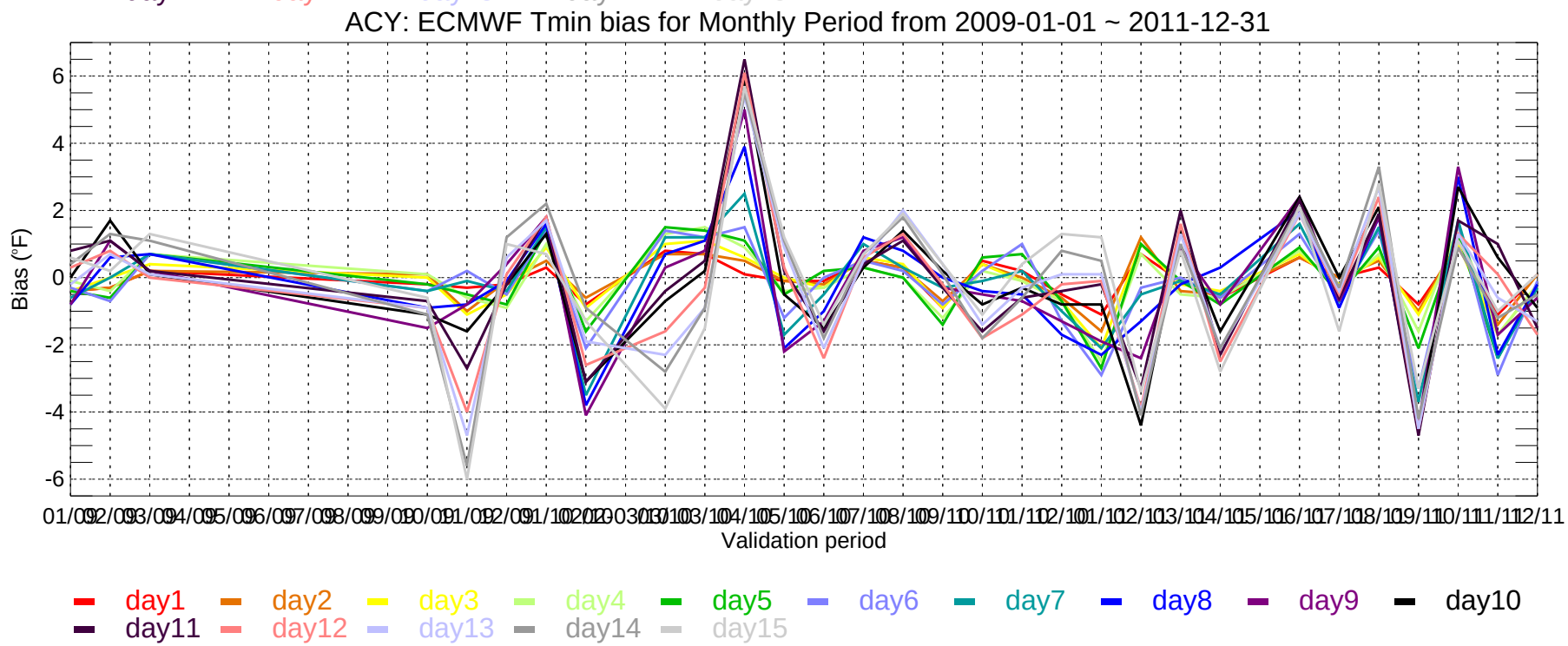
ACY: ECMWF Tmin bias for Monthly Period from 2009-01-01 ~ 2011-12-31
Bias (°F)
Validation period
day1
day2
day3
day4
day5
day6
day7
day8
day9
day10
day11
day12
day13
day14
day15

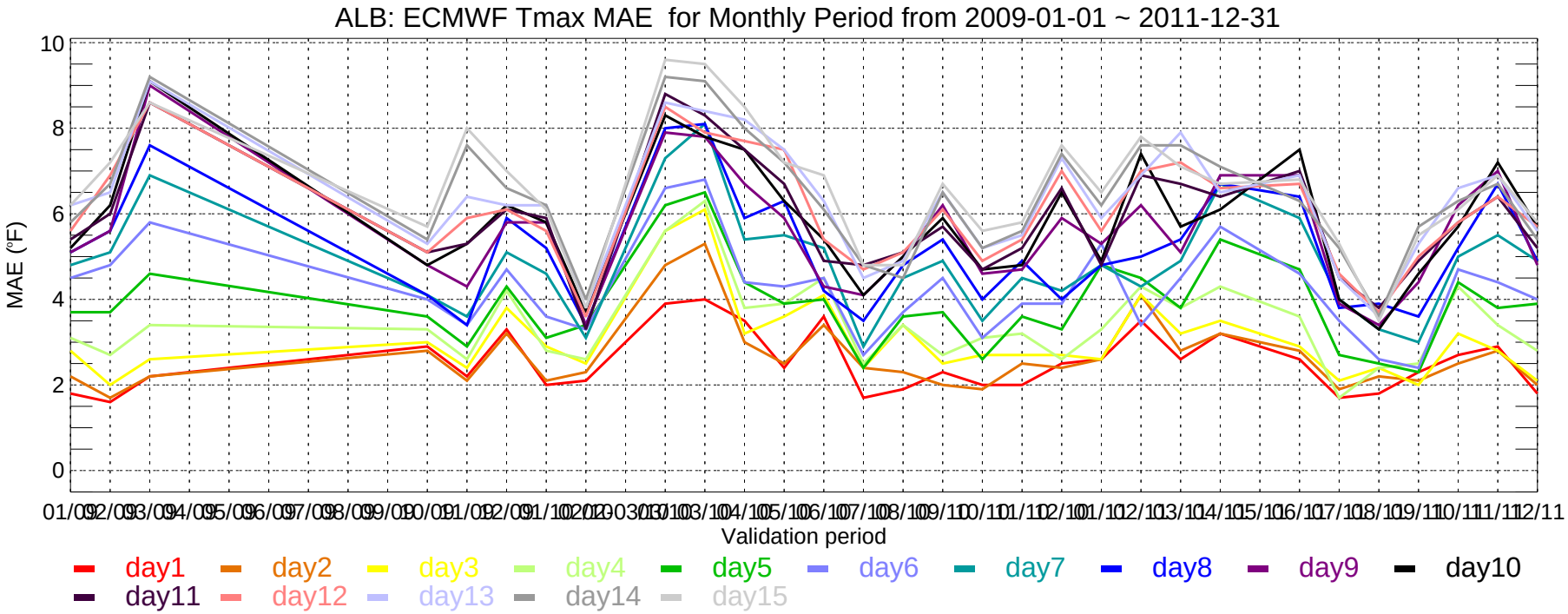
ALB: ECMWF Tmax MAE for Monthly Period from 2009-01-01 ~ 2011-12-31
MAE (°F)
Validation period
day1
day2
day3
day4
day5
day6
day7
day8
day9
day10
day11
day12
day13
day14
day15

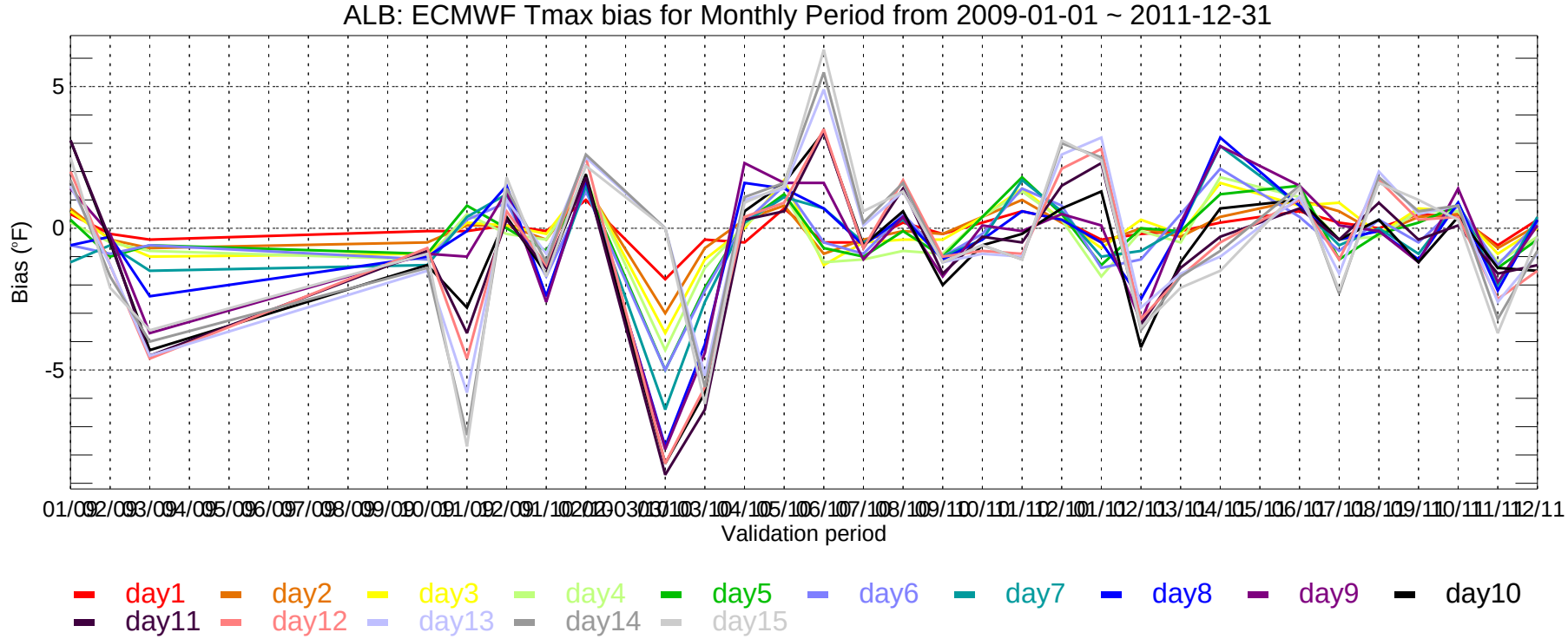
ALB: ECMWF Tmax bias for Monthly Period from 2009-01-01 ~ 2011-12-31
Bias (°F)
Validation period
day1
day2
day3
day4
day5
day6
day7
day8
day9
day10
day11
day12
day13
day14
day15

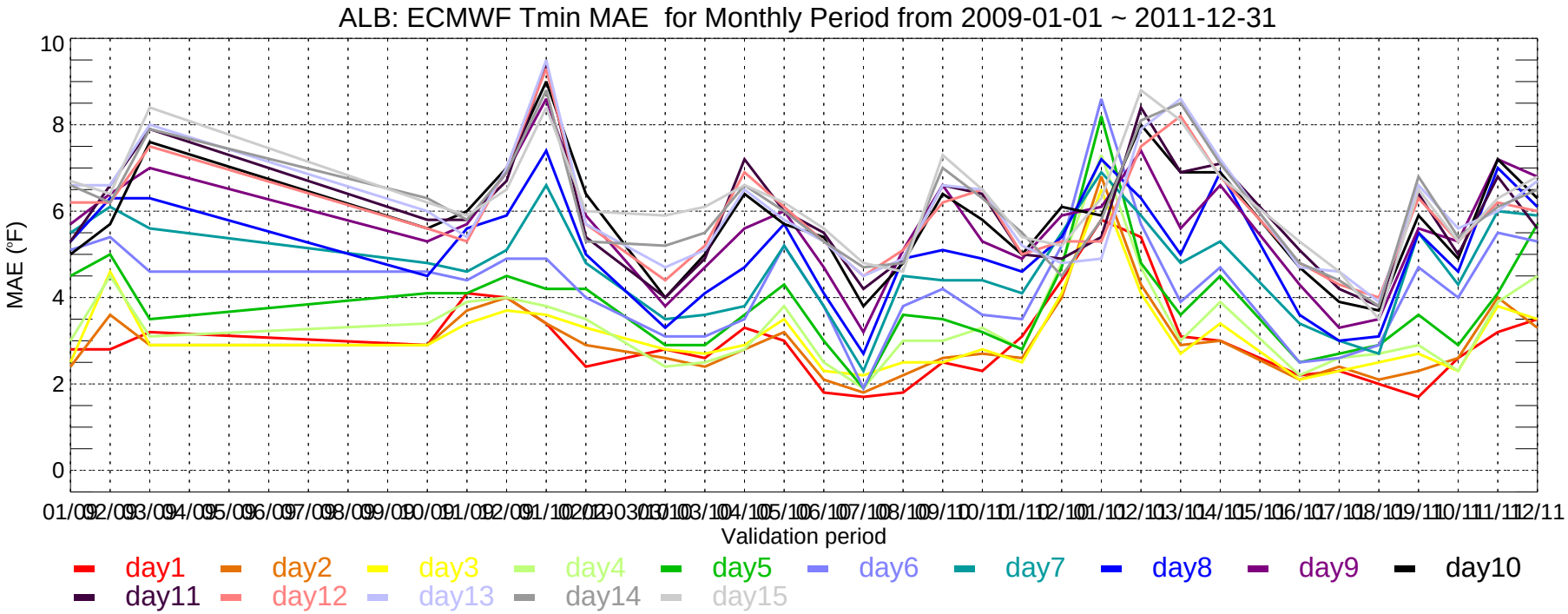
ALB: ECMWF Tmin MAE for Monthly Period from 2009-01-01 ~ 2011-12-31
MAE (°F)
Validation period
day1
day2
day3
day4
day5
day6
day7
day8
day9
day10
day11
day12
day13
day14
day15

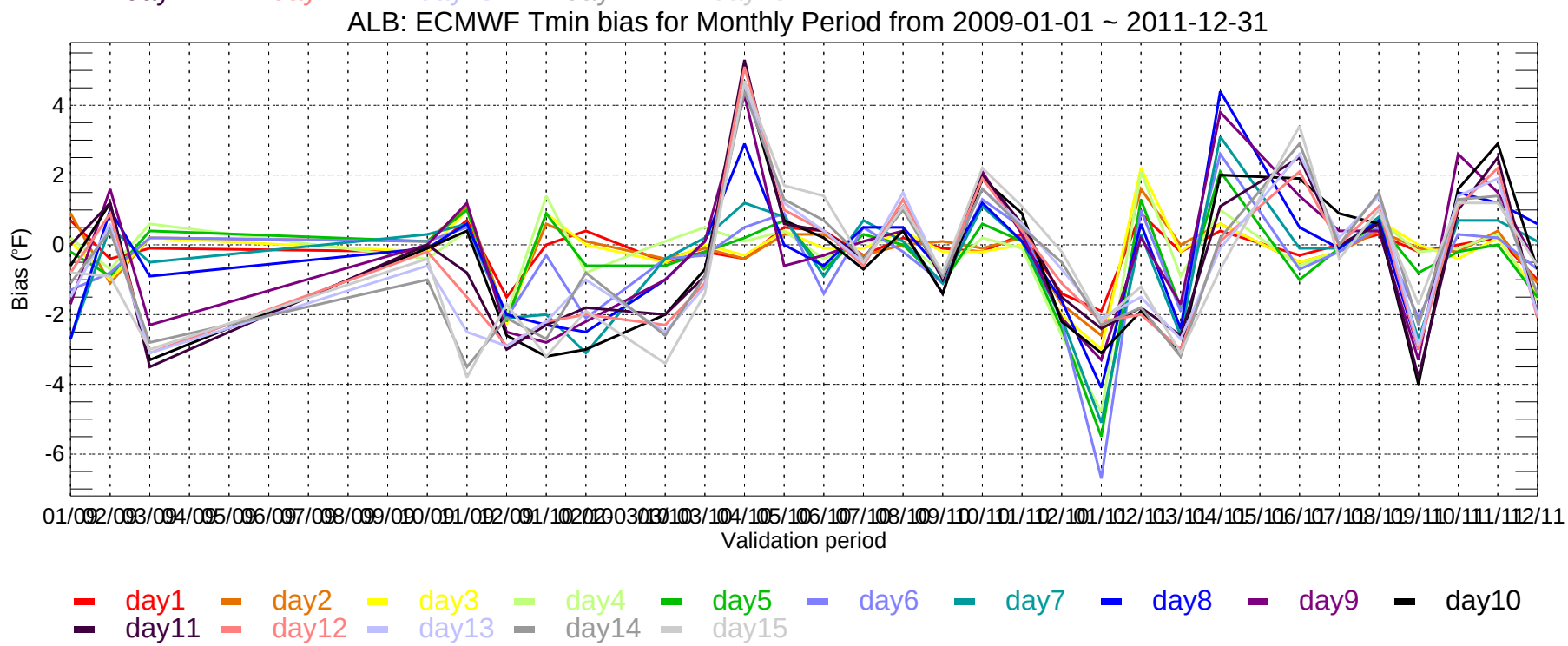
ALB: ECMWF Tmin bias for Monthly Period from 2009-01-01 ~ 2011-12-31
Bias (°F)
Validation period
day1
day2
day3
day4
day5
day6
day7
day8
day9
day10
day11
day12
day13
day14
day15

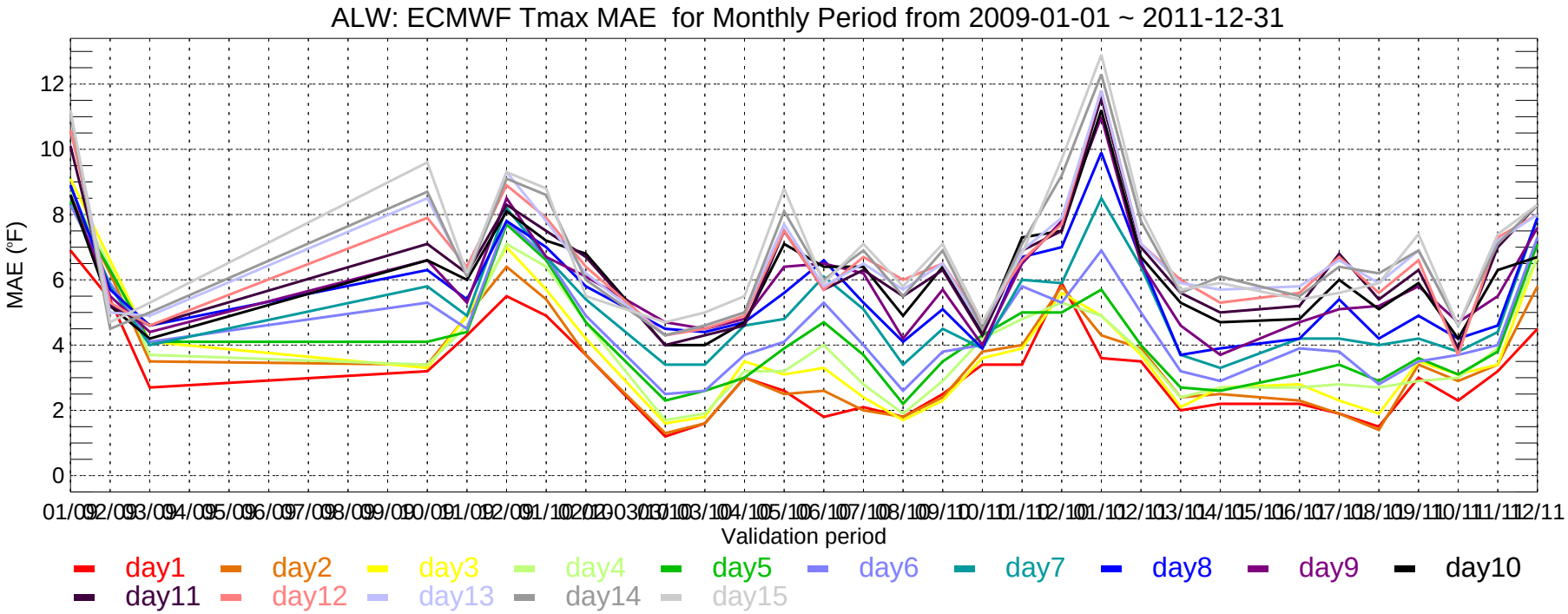
ALW: ECMWF Tmax MAE for Monthly Period from 2009-01-01 ~ 2011-12-31
MAE (°F)
Validation period
day1
day2
day3
day4
day5
day6
day7
day8
day9
day10
day11
day12
day13
day14
day15

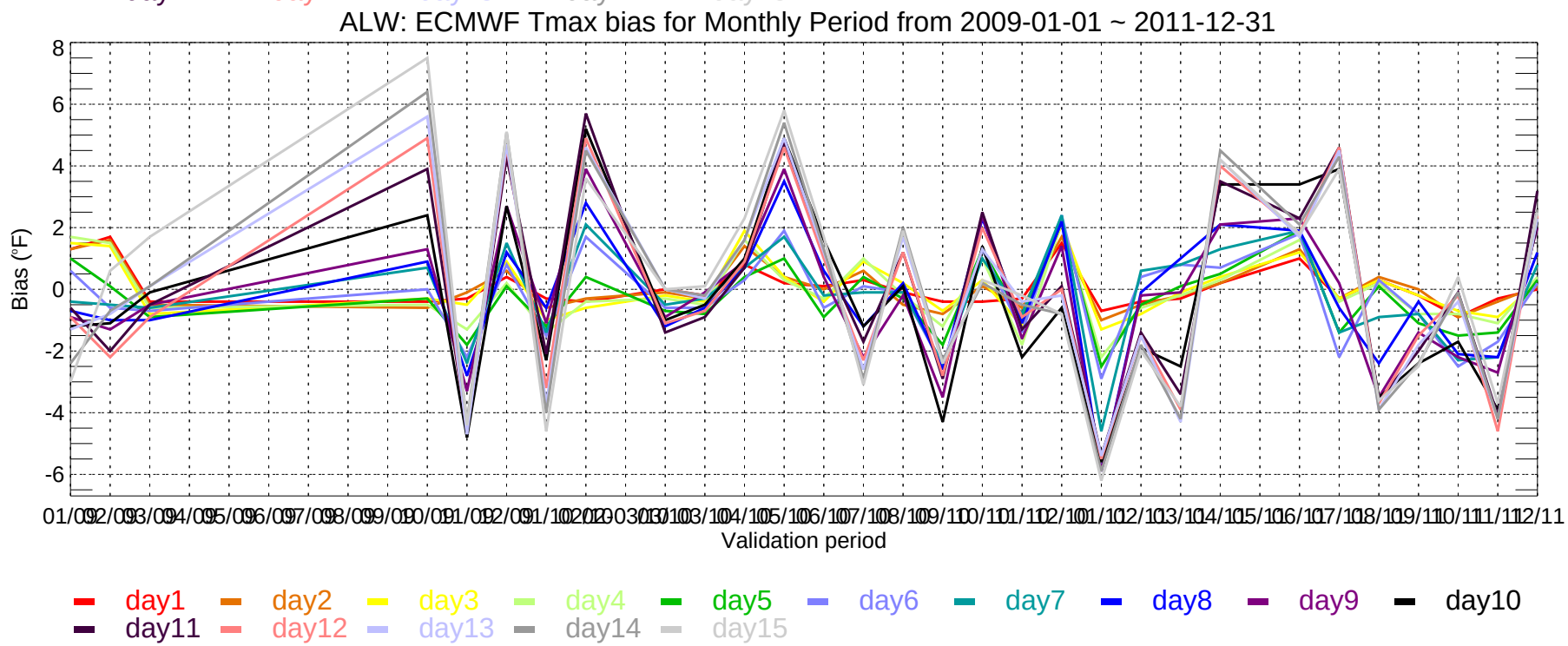
ALW: ECMWF Tmax bias for Monthly Period from 2009-01-01 ~ 2011-12-31
Bias (°F)
Validation period
day1
day2
day3
day4
day5
day6
day7
day8
day9
day10
day11
day12
day13
day14
day15

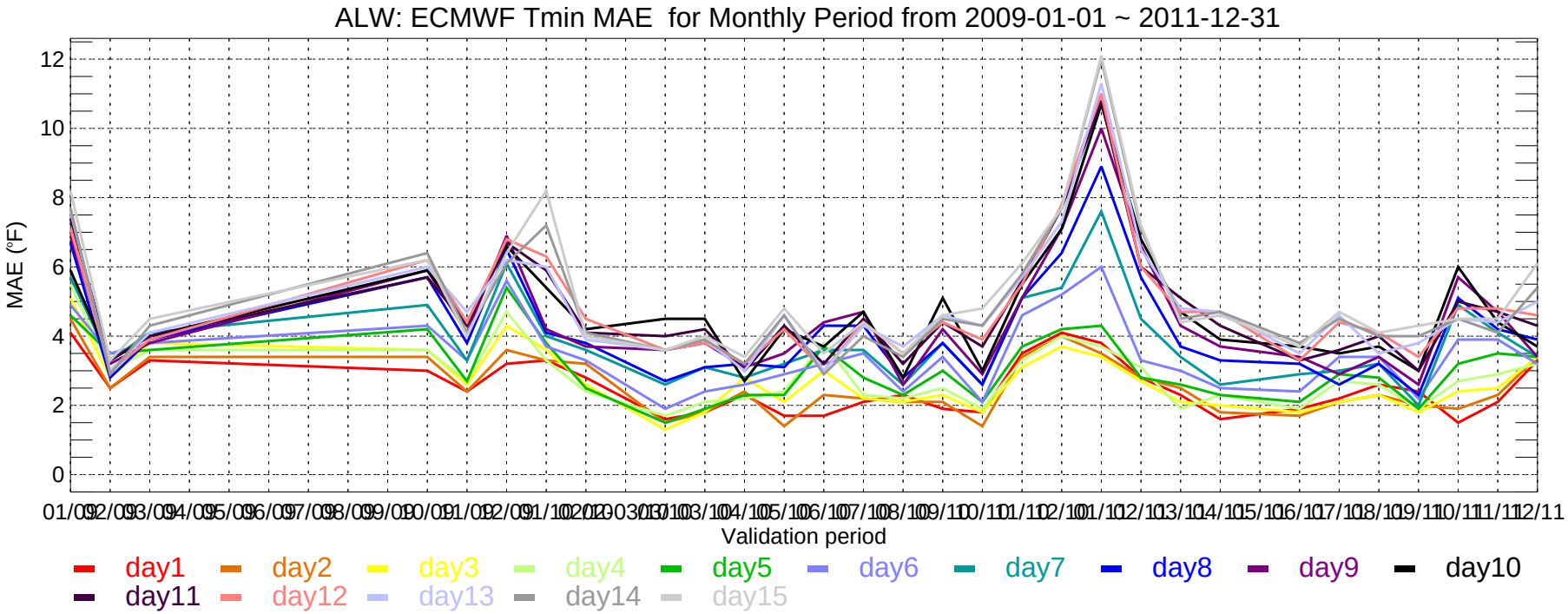
ALW: ECMWF Tmin MAE for Monthly Period from 2009-01-01 ~ 2011-12-31
MAE (°F)
Validation period
day1
day2
day3
day4
day5
day6
day7
day8
day9
day10
day11
day12
day13
day14
day15

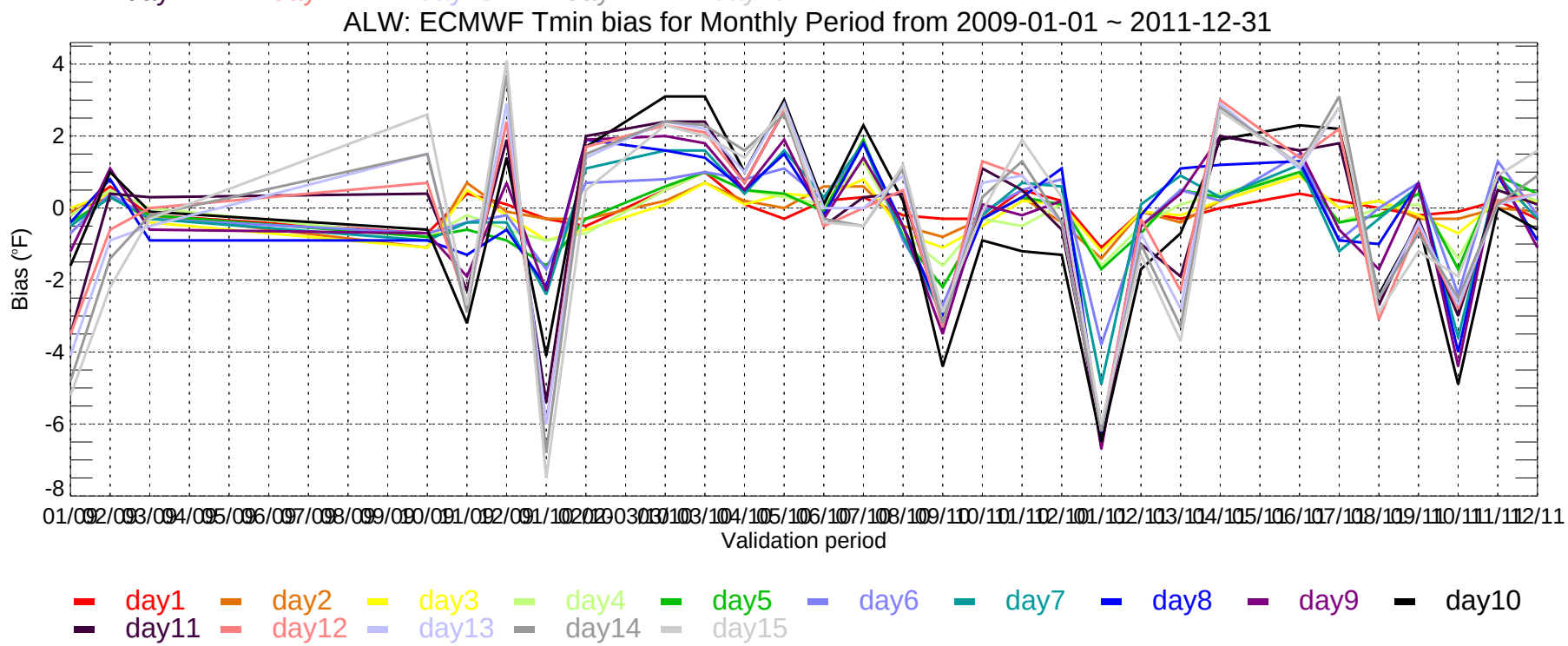
ALW: ECMWF Tmin bias for Monthly Period from 2009-01-01 ~ 2011-12-31
Bias (°F)
Validation period
day1
day2
day3
day4
day5
day6
day7
day8
day9
day10
day11
day12
day13
day14
day15

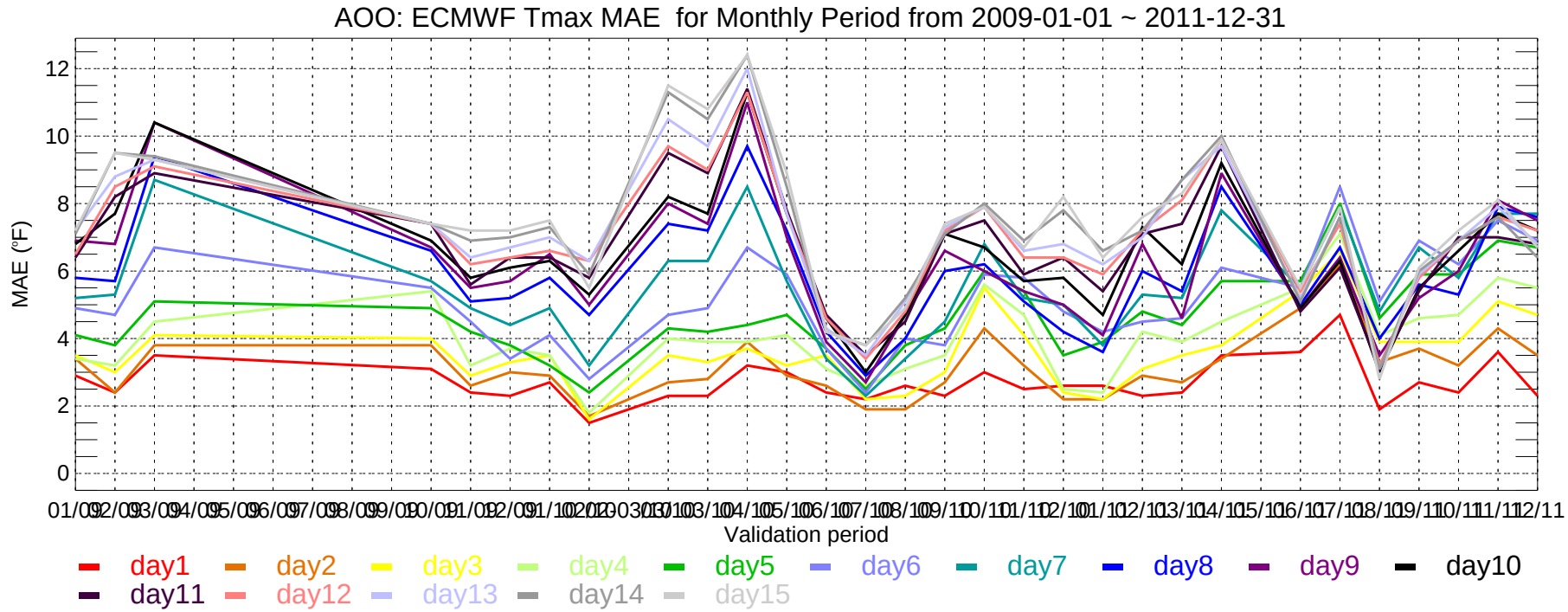
AOO: ECMWF Tmax MAE for Monthly Period from 2009-01-01 ~ 2011-12-31
MAE (°F)
Validation period
day1
day2
day3
day4
day5
day6
day7
day8
day9
day10
day11
day12
day13
day14
day15

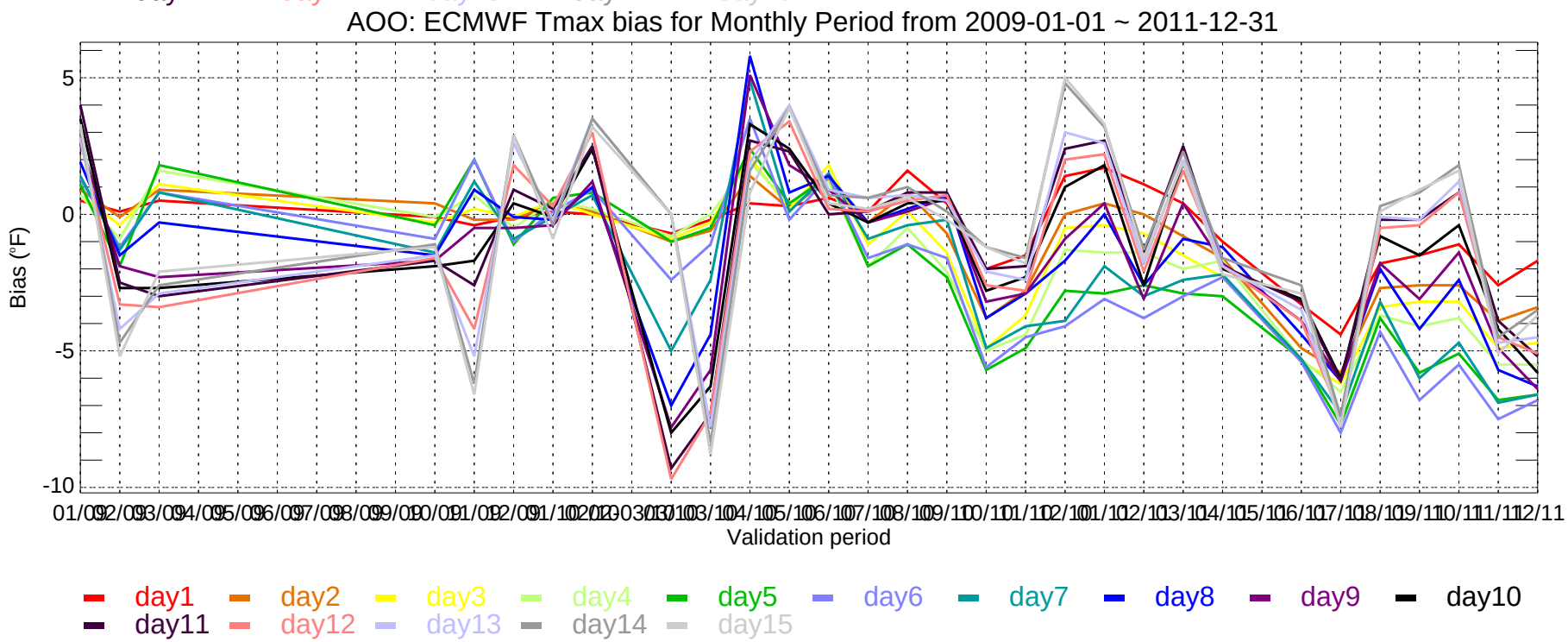
AOO: ECMWF Tmax bias for Monthly Period from 2009-01-01 ~ 2011-12-31
Bias (°F)
Validation period
day1
day2
day3
day4
day5
day6
day7
day8
day9
day10
day11
day12
day13
day14
day15

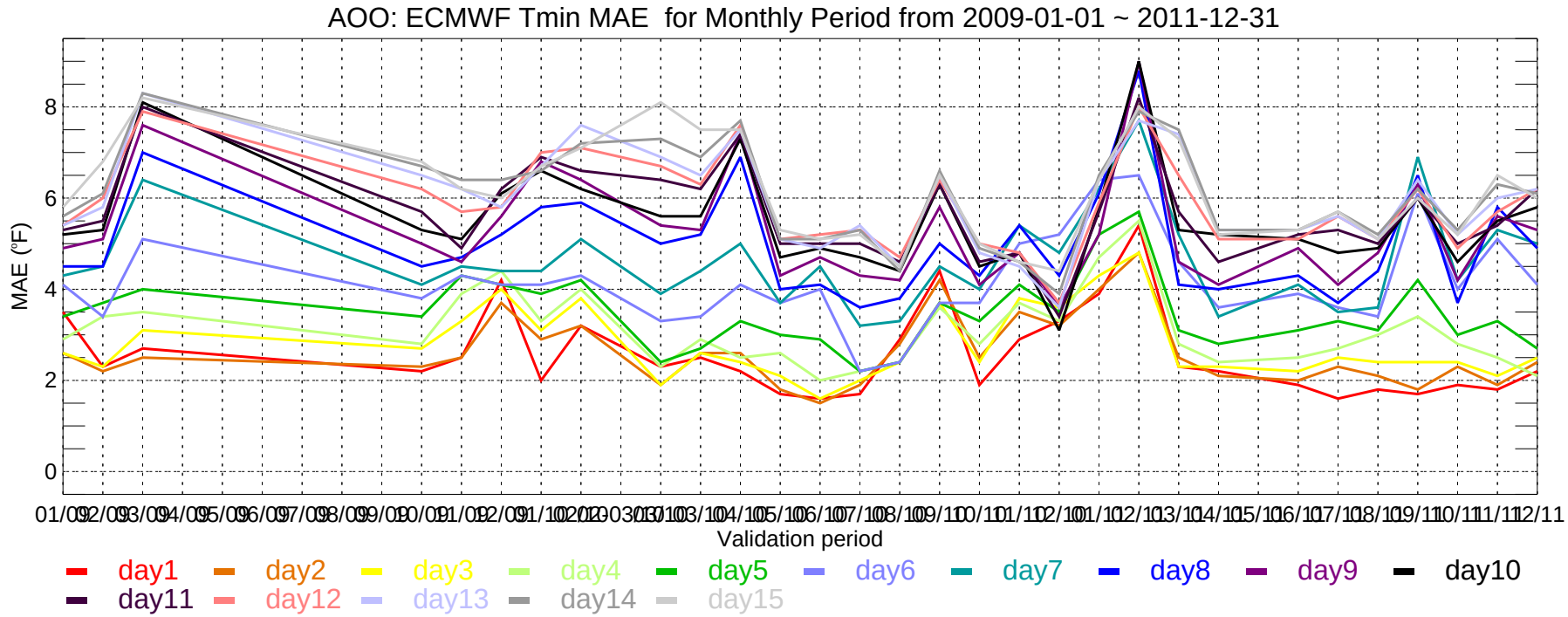
AOO: ECMWF Tmin MAE for Monthly Period from 2009-01-01 ~ 2011-12-31
MAE (°F)
Validation period
day1
day2
day3
day4
day5
day6
day7
day8
day9
day10
day11
day12
day13
day14
day15

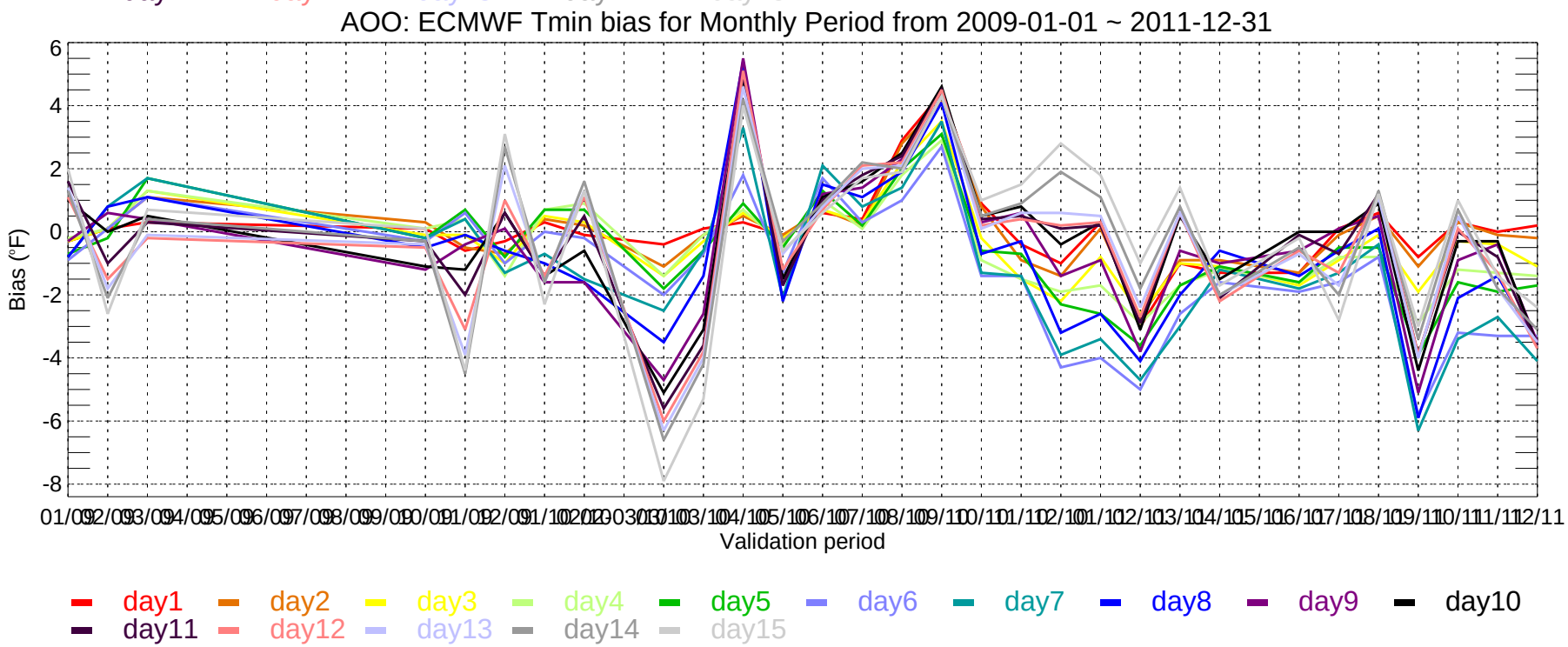
AOO: ECMWF Tmin bias for Monthly Period from 2009-01-01 ~ 2011-12-31
Bias (°F)
Validation period
day1
day2
day3
day4
day5
day6
day7
day8
day9
day10
day11
day12
day13
day14
day15

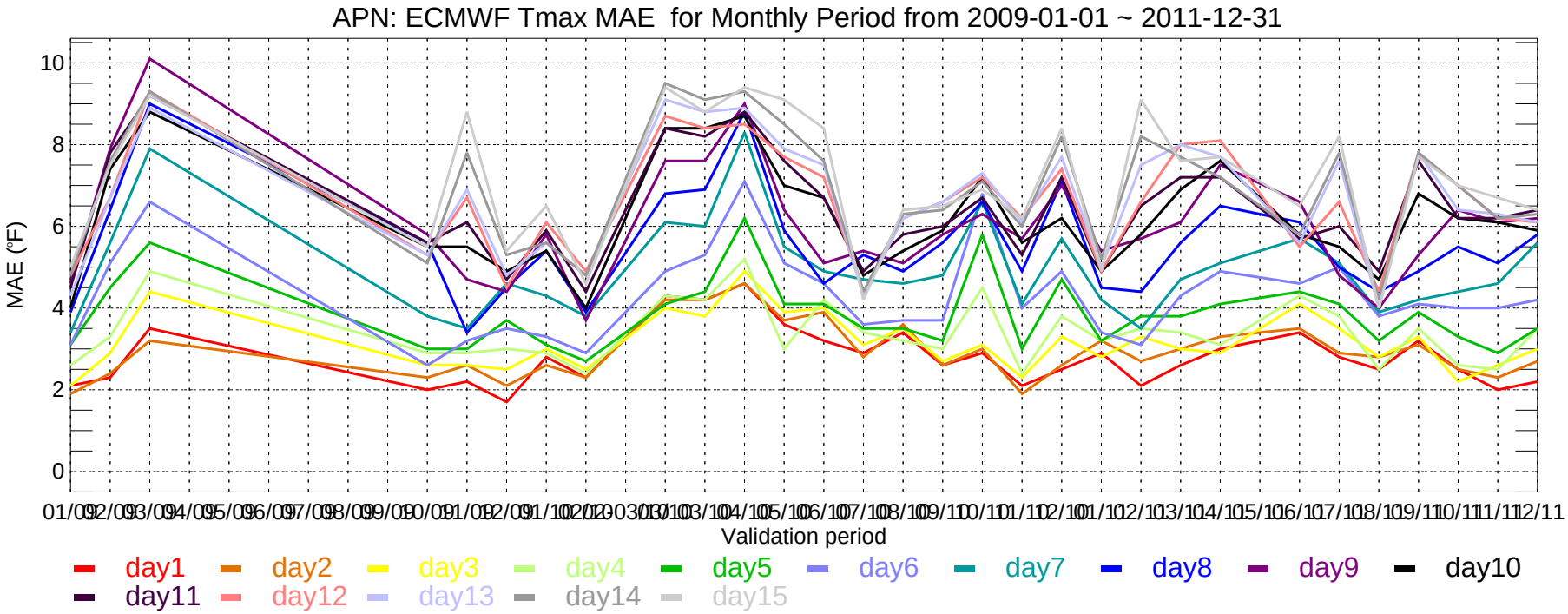
APN: ECMWF Tmax MAE for Monthly Period from 2009-01-01 ~ 2011-12-31
MAE (°F)
Validation period
day1
day2
day3
day4
day5
day6
day7
day8
day9
day10
day11
day12
day13
day14
day15

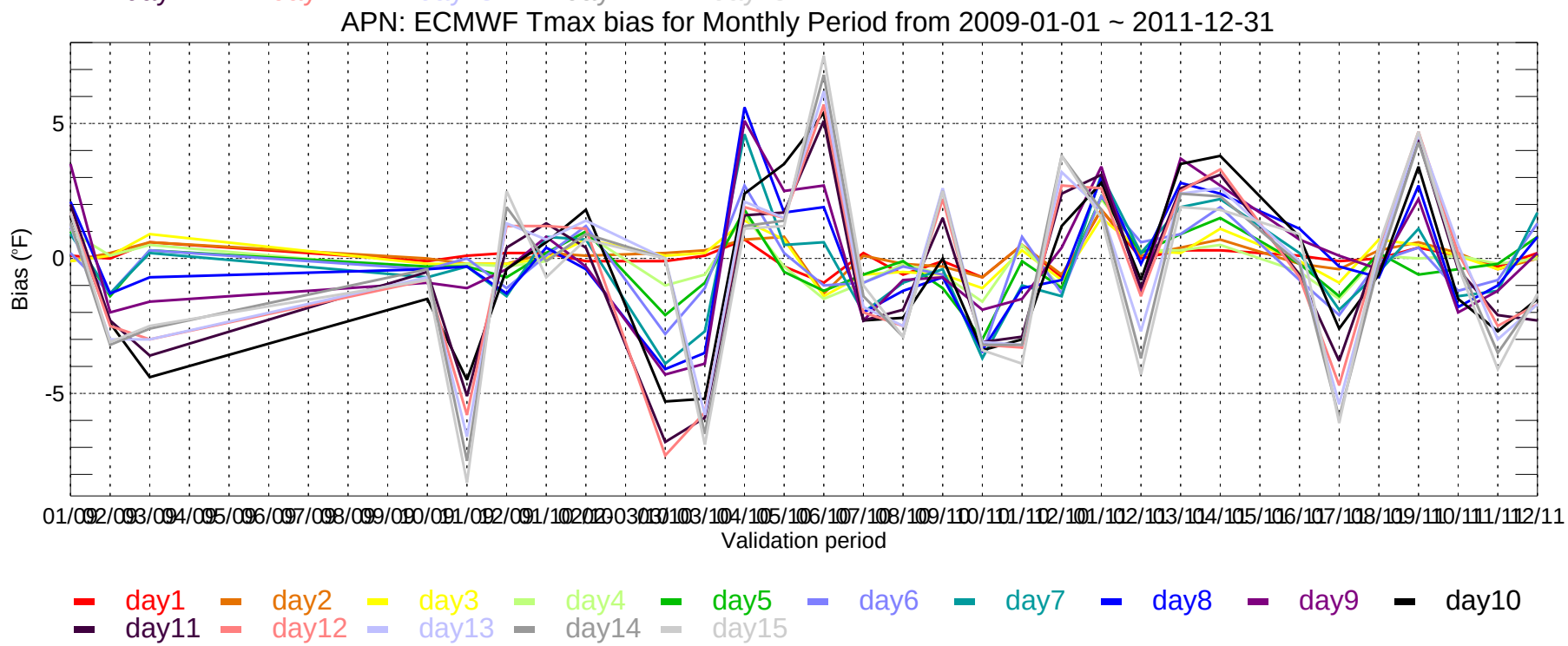
APN: ECMWF Tmax bias for Monthly Period from 2009-01-01 ~ 2011-12-31
Bias (°F)
Validation period
day1
day2
day3
day4
day5
day6
day7
day8
day9
day10
day11
day12
day13
day14
day15

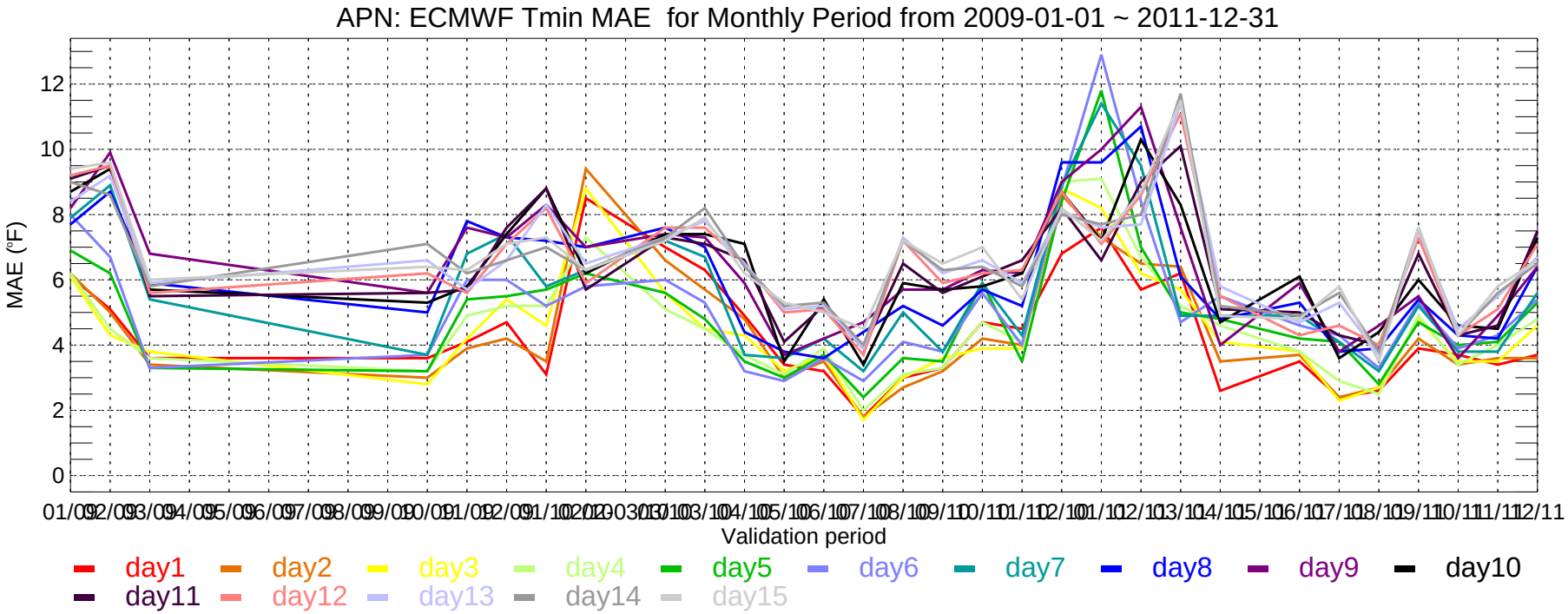
APN: ECMWF Tmin MAE for Monthly Period from 2009-01-01 ~ 2011-12-31
MAE (°F)
Validation period
day1
day2
day3
day4
day5
day6
day7
day8
day9
day10
day11
day12
day13
day14
day15

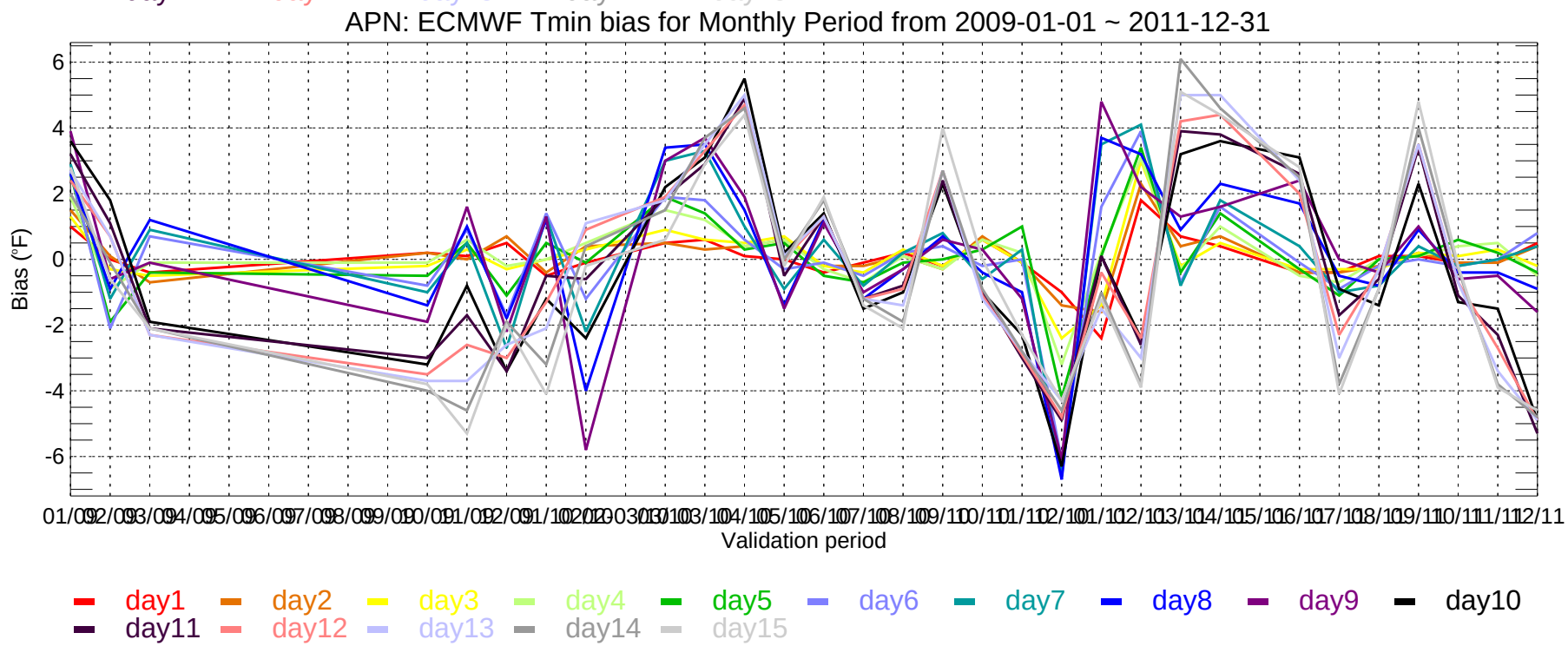
APN: ECMWF Tmin bias for Monthly Period from 2009-01-01 ~ 2011-12-31
Bias (°F)
Validation period
day1
day2
day3
day4
day5
day6
day7
day8
day9
day10
day11
day12
day13
day14
day15

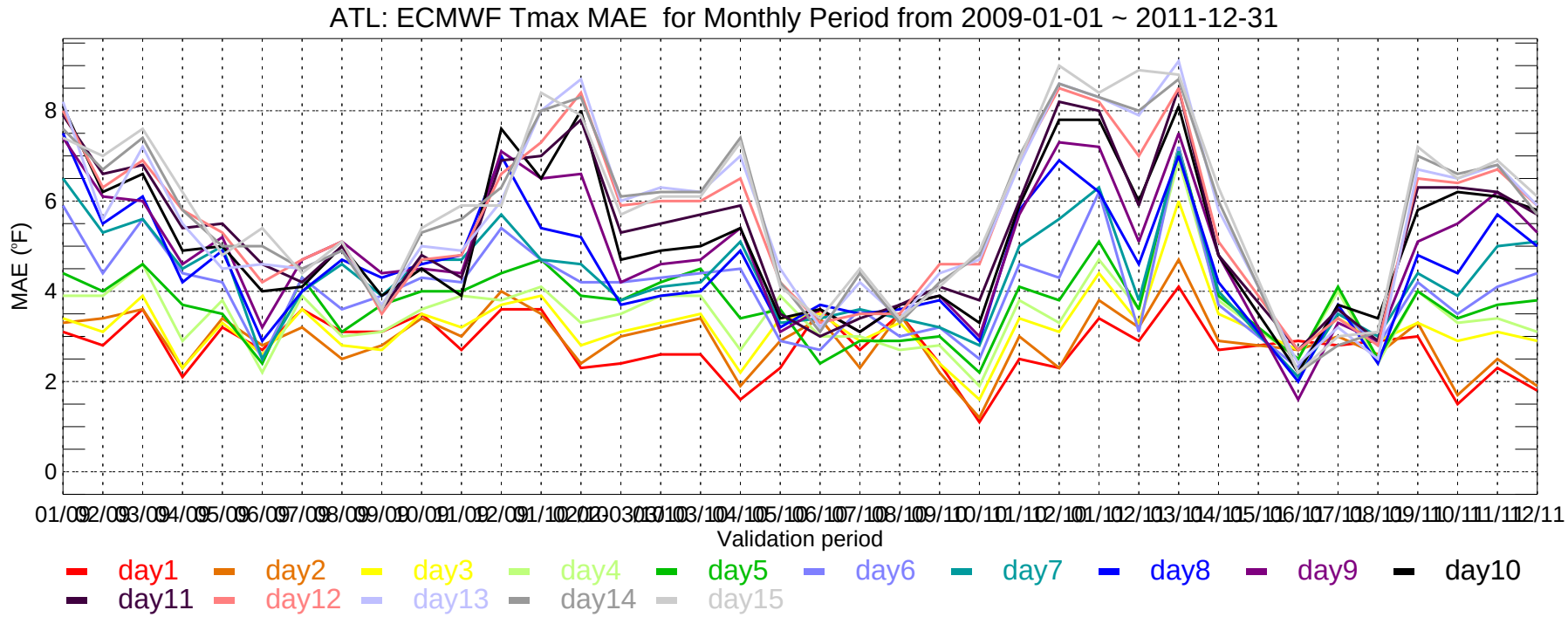
ATL: ECMWF Tmax MAE for Monthly Period from 2009-01-01 ~ 2011-12-31
MAE (°F)
Validation period
day1
day2
day3
day4
day5
day6
day7
day8
day9
day10
day11
day12
day13
day14
day15

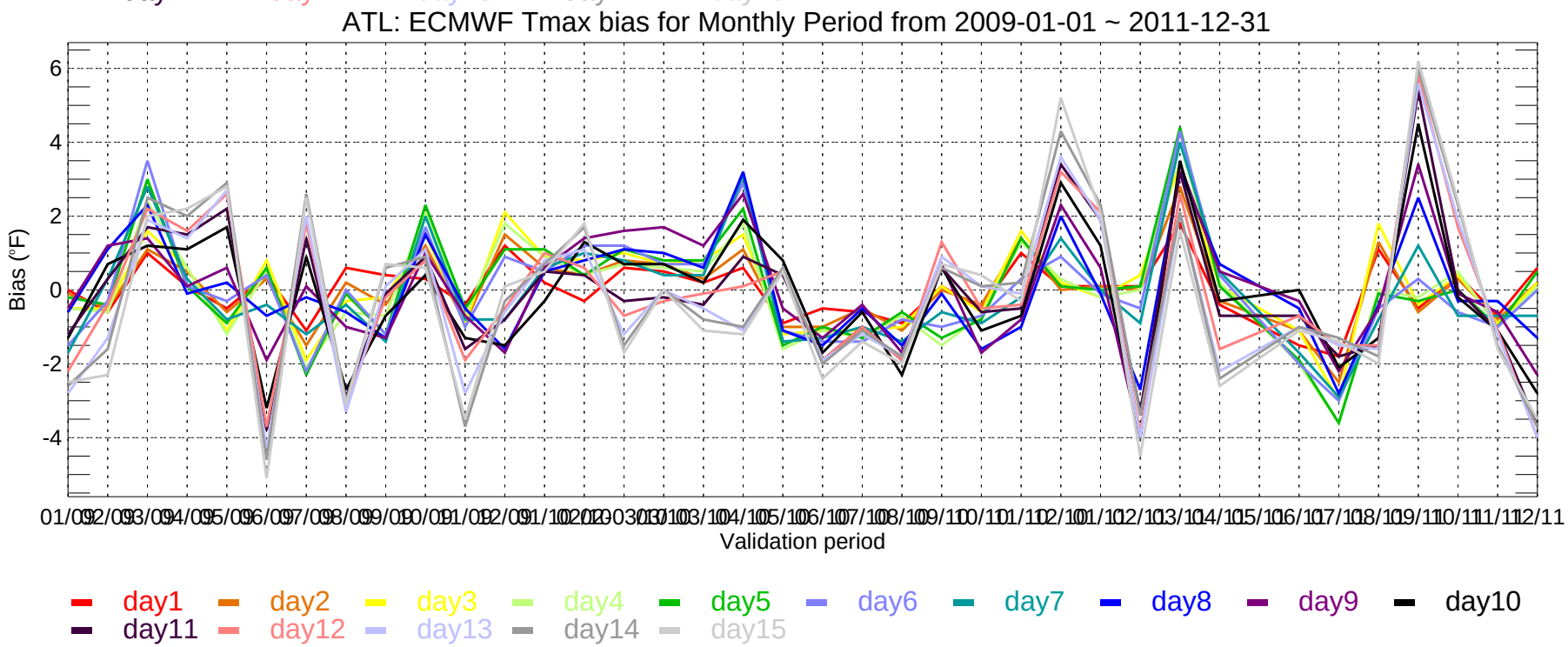
ATL: ECMWF Tmax bias for Monthly Period from 2009-01-01 ~ 2011-12-31
Bias (°F)
Validation period
day1
day2
day3
day4
day5
day6
day7
day8
day9
day10
day11
day12
day13
day14
day15

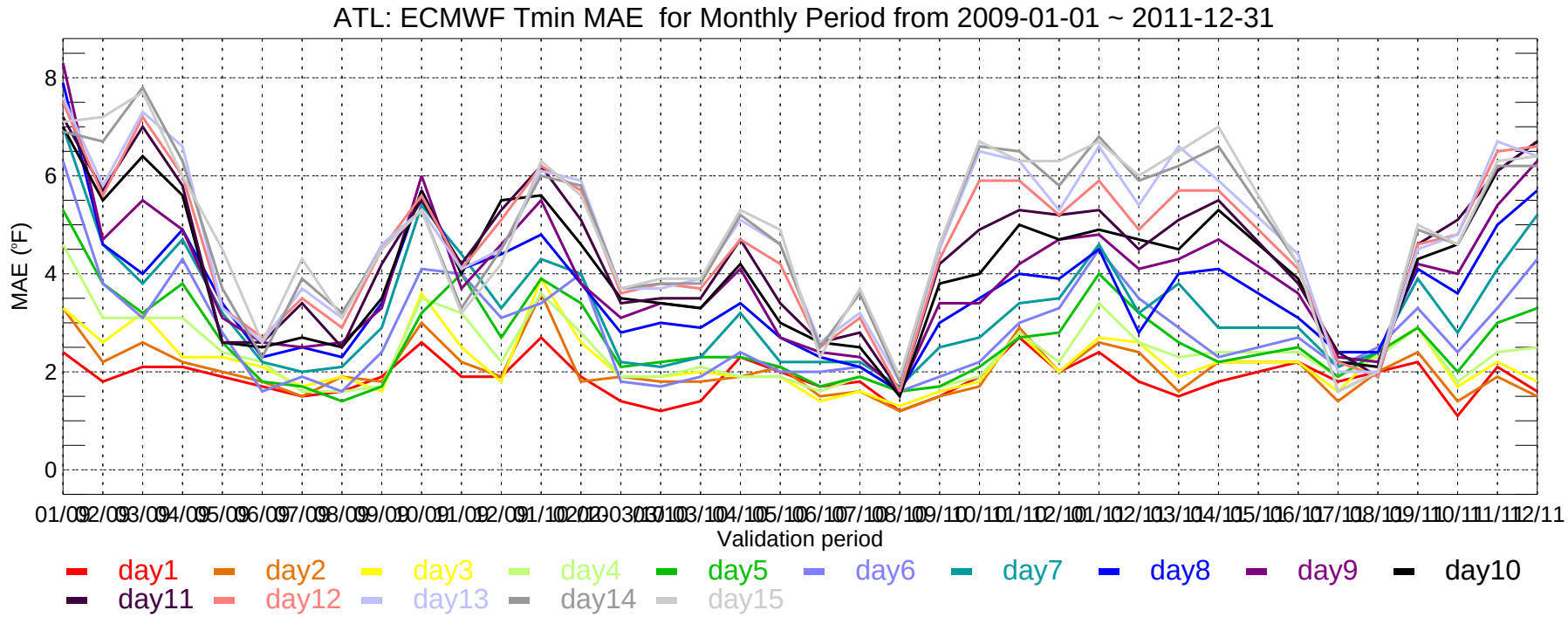
ATL: ECMWF Tmin MAE for Monthly Period from 2009-01-01 ~ 2011-12-31
MAE (°F)
Validation period
day1
day2
day3
day4
day5
day6
day7
day8
day9
day10
day11
day12
day13
day14
day15

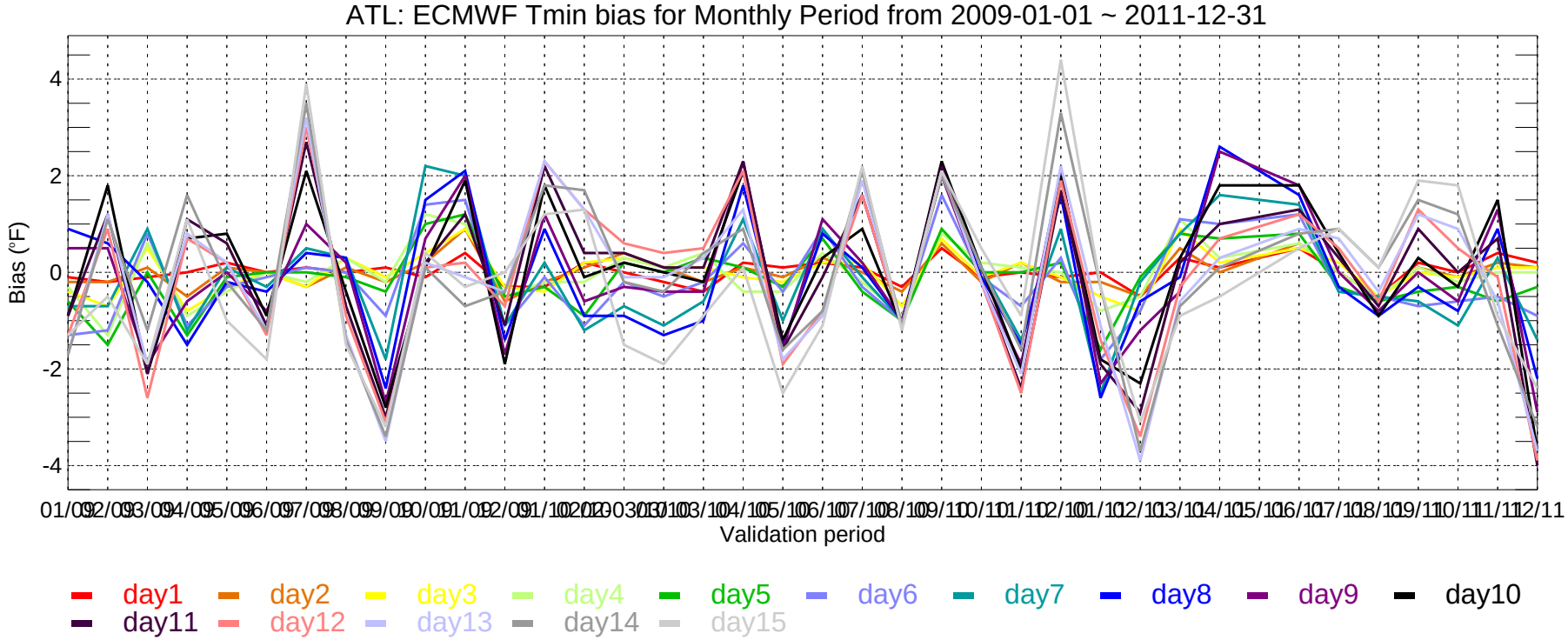
ATL: ECMWF Tmin bias for Monthly Period from 2009-01-01 ~ 2011-12-31
Bias (°F)
Validation period
day1
day2
day3
day4
day5
day6
day7
day8
day9
day10
day11
day12
day13
day14
day15

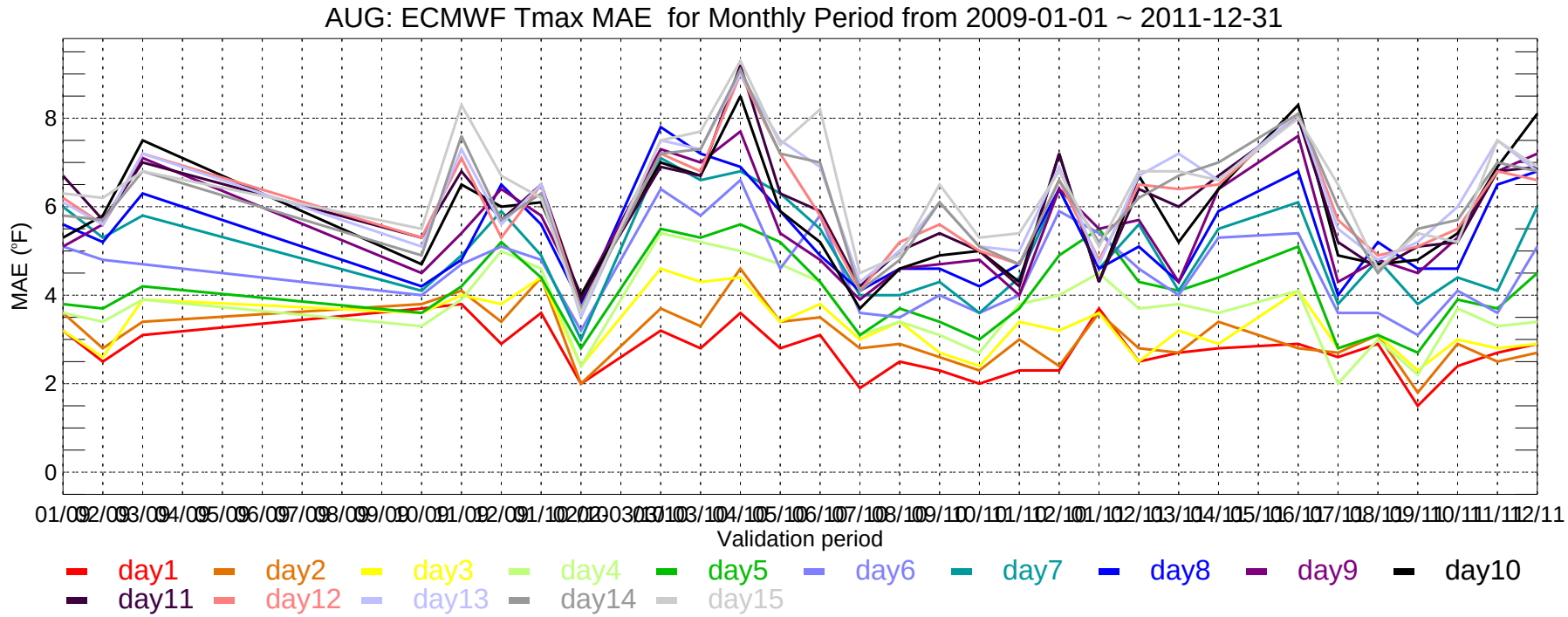
AUG: ECMWF Tmax MAE for Monthly Period from 2009-01-01 ~ 2011-12-31
MAE (°F)
Validation period
day1
day2
day3
day4
day5
day6
day7
day8
day9
day10
day11
day12
day13
day14
day15

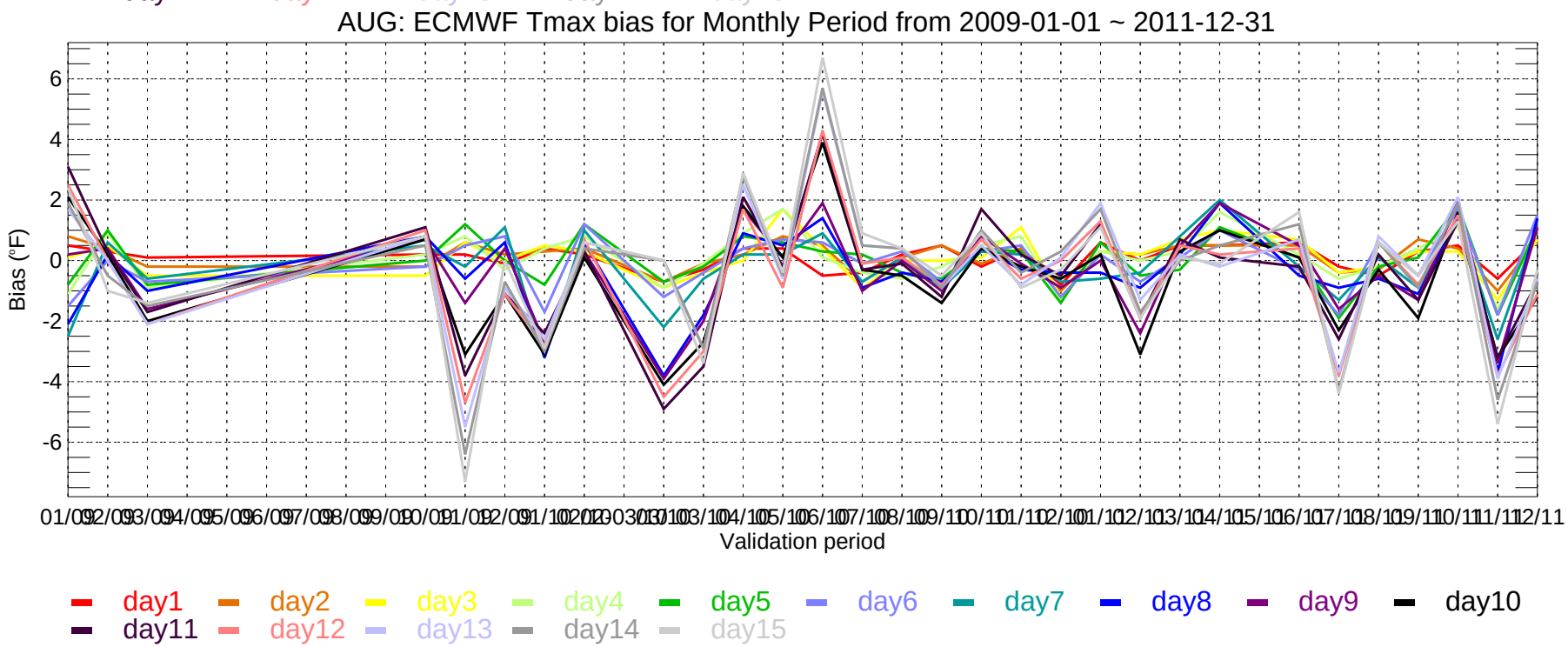
AUG: ECMWF Tmax bias for Monthly Period from 2009-01-01 ~ 2011-12-31
Bias (°F)
Validation period
day1
day2
day3
day4
day5
day6
day7
day8
day9
day10
day11
day12
day13
day14
day15

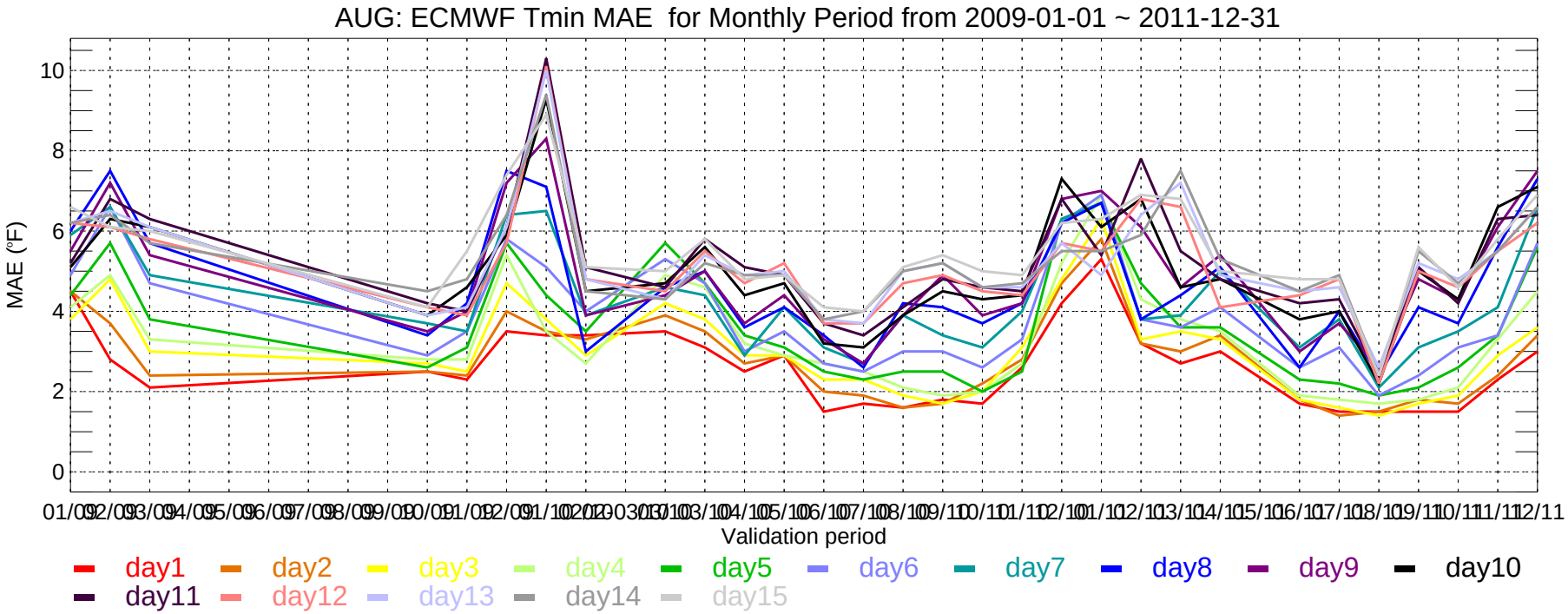
AUG: ECMWF Tmin MAE for Monthly Period from 2009-01-01 ~ 2011-12-31
MAE (°F)
Validation period
day1
day2
day3
day4
day5
day6
day7
day8
day9
day10
day11
day12
day13
day14
day15

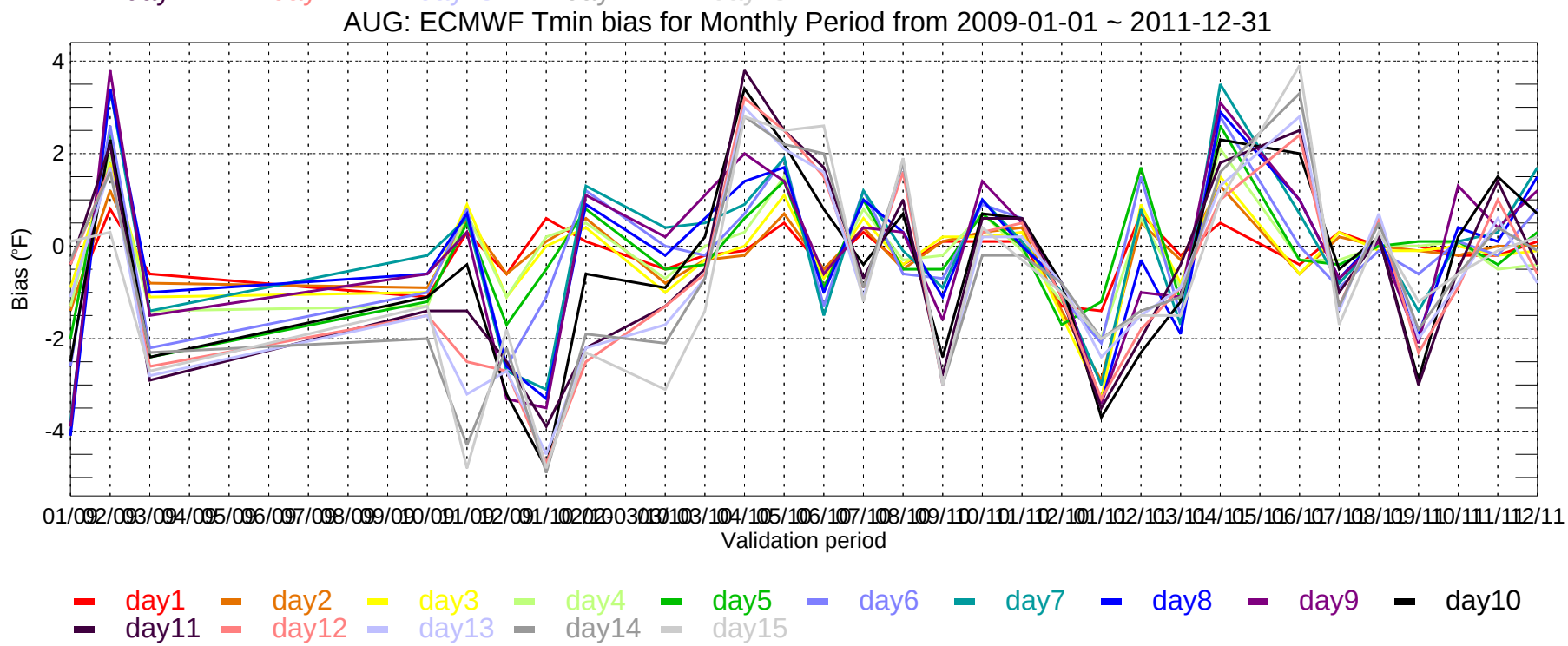
AUG: ECMWF Tmin bias for Monthly Period from 2009-01-01 ~ 2011-12-31
Bias (°F)
Validation period
day1
day2
day3
day4
day5
day6
day7
day8
day9
day10
day11
day12
day13
day14
day15

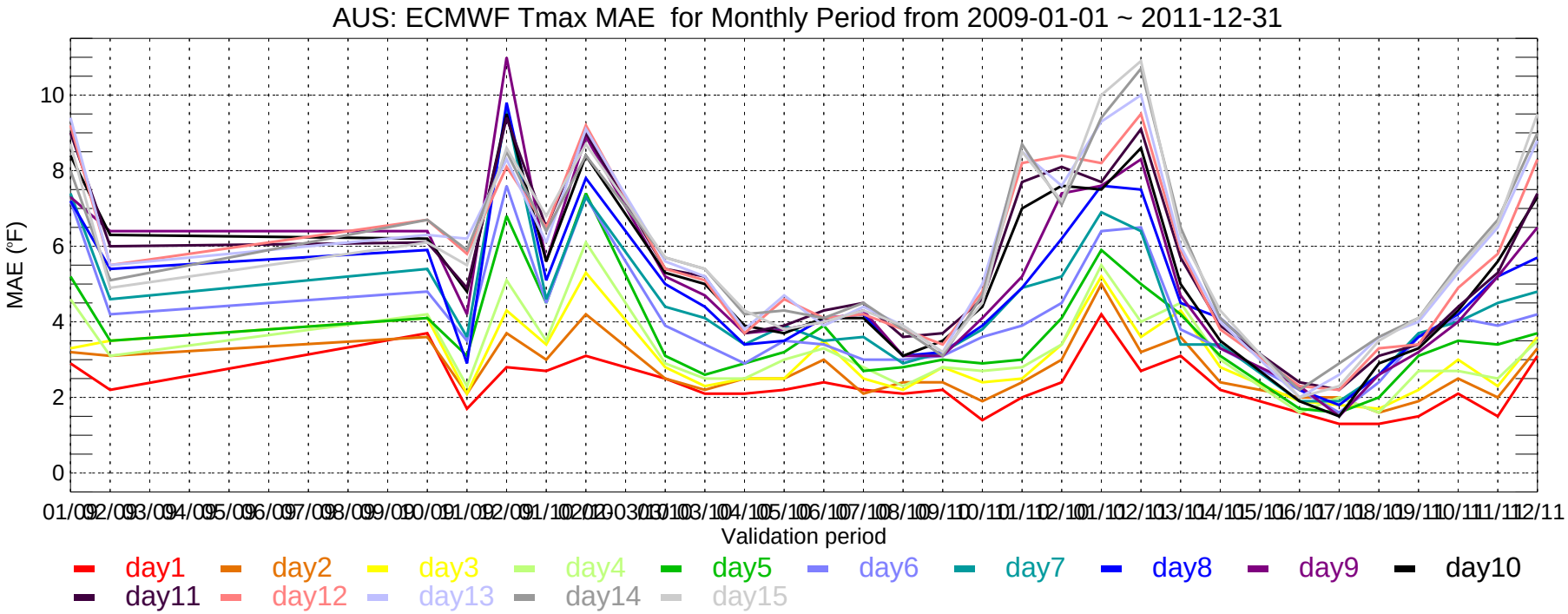
AUS: ECMWF Tmax MAE for Monthly Period from 2009-01-01 ~ 2011-12-31
MAE (°F)
Validation period
day1
day2
day3
day4
day5
day6
day7
day8
day9
day10
day11
day12
day13
day14
day15

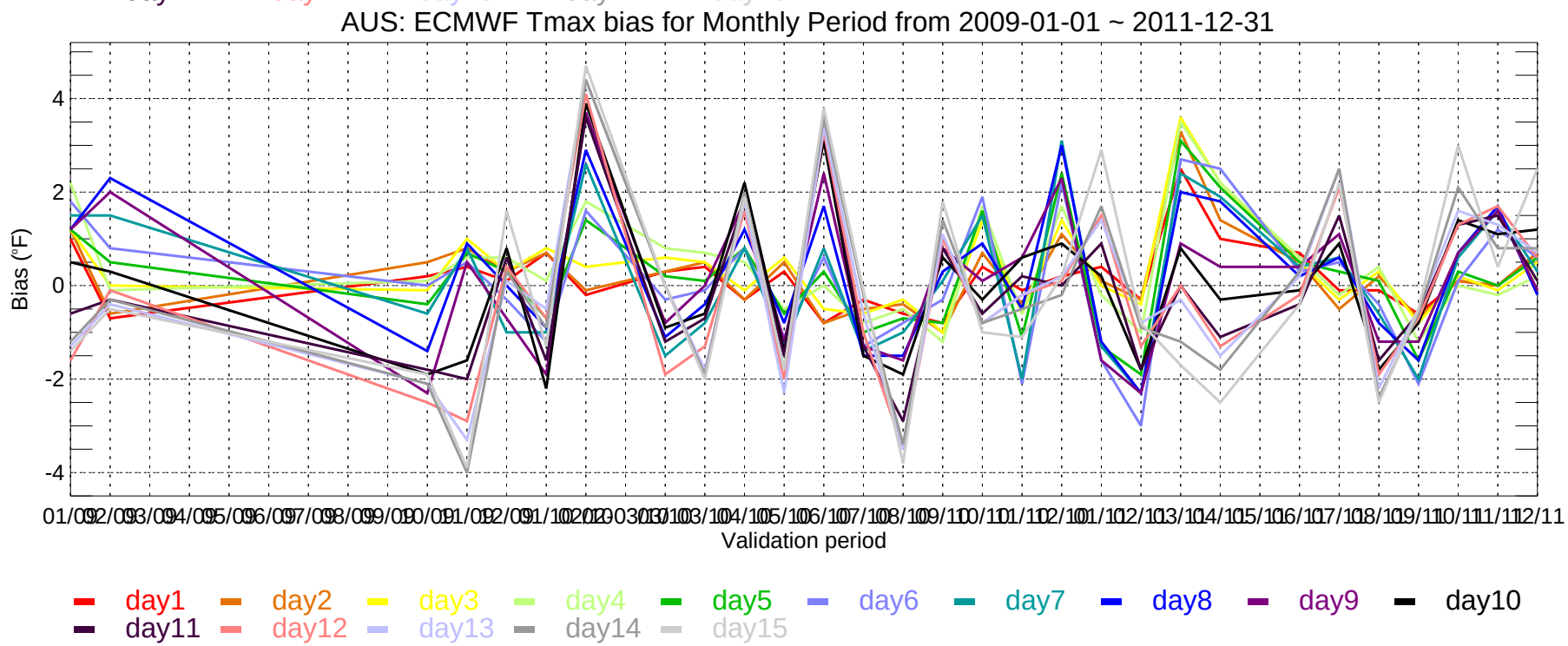
AUS: ECMWF Tmax bias for Monthly Period from 2009-01-01 ~ 2011-12-31
Bias (°F)
Validation period
day1
day2
day3
day4
day5
day6
day7
day8
day9
day10
day11
day12
day13
day14
day15

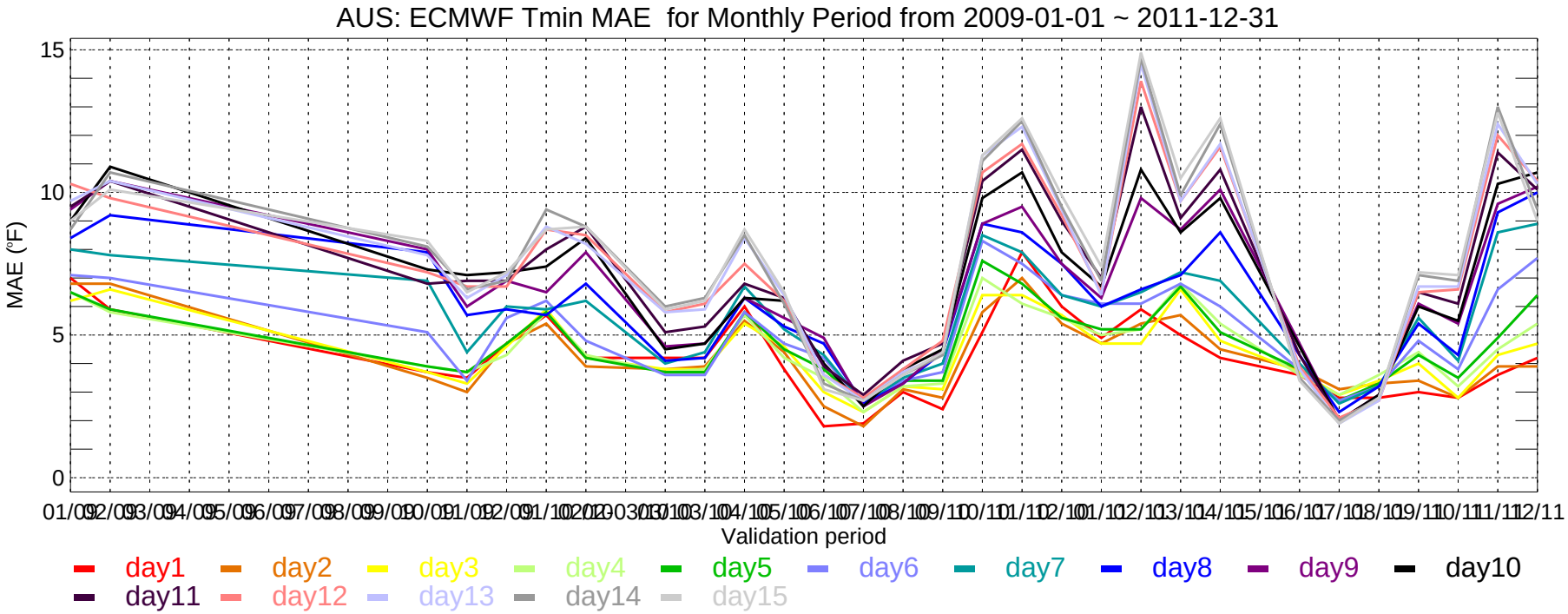
AUS: ECMWF Tmin MAE for Monthly Period from 2009-01-01 ~ 2011-12-31
MAE (°F)
15
10
5
0
Validation period
day1
day2
day3
day4
day5
day6
day7
day8
day9
day10
day11
day12
day13
day14
day15

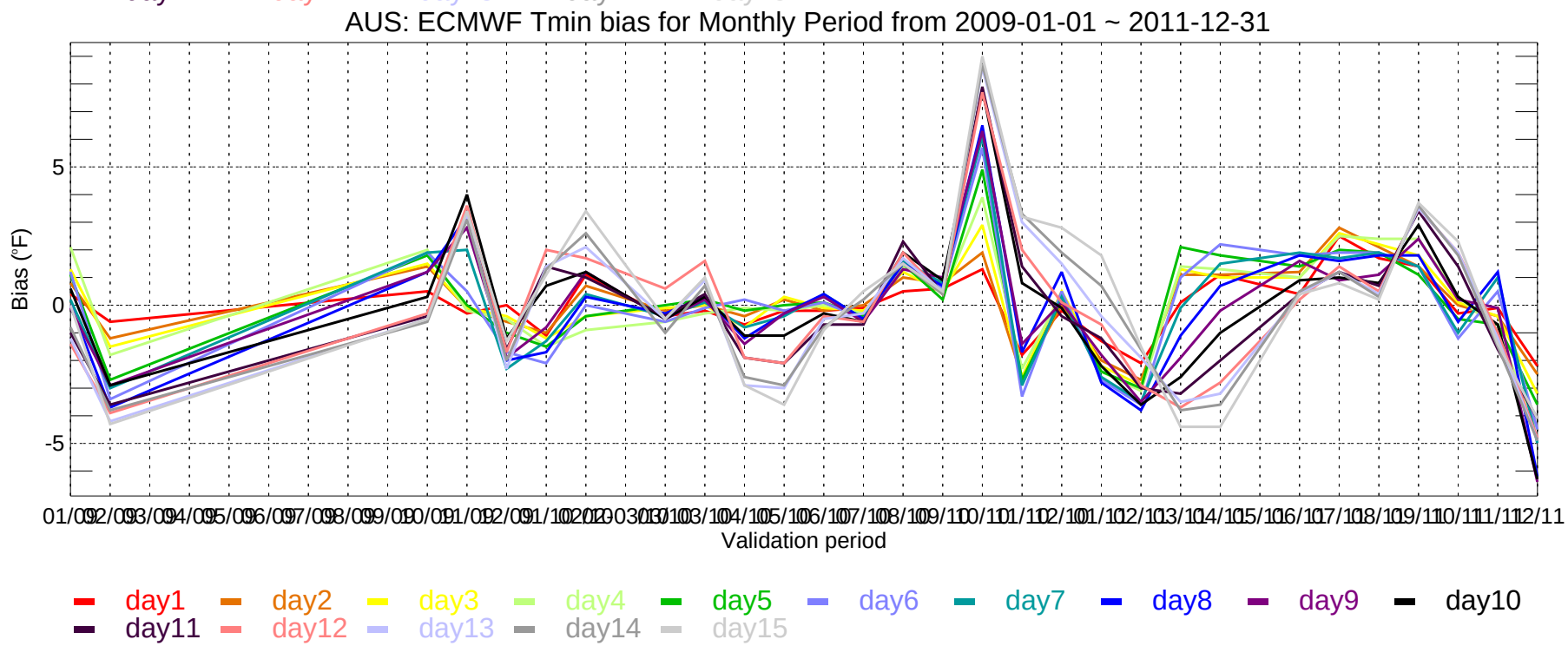
AUS: ECMWF Tmin bias for Monthly Period from 2009-01-01 ~ 2011-12-31
Bias (°F)
5
0
-5
Validation period
day1
day2
day3
day4
day5
day6
day7
day8
day9
day10
day11
day12
day13
day14
day15

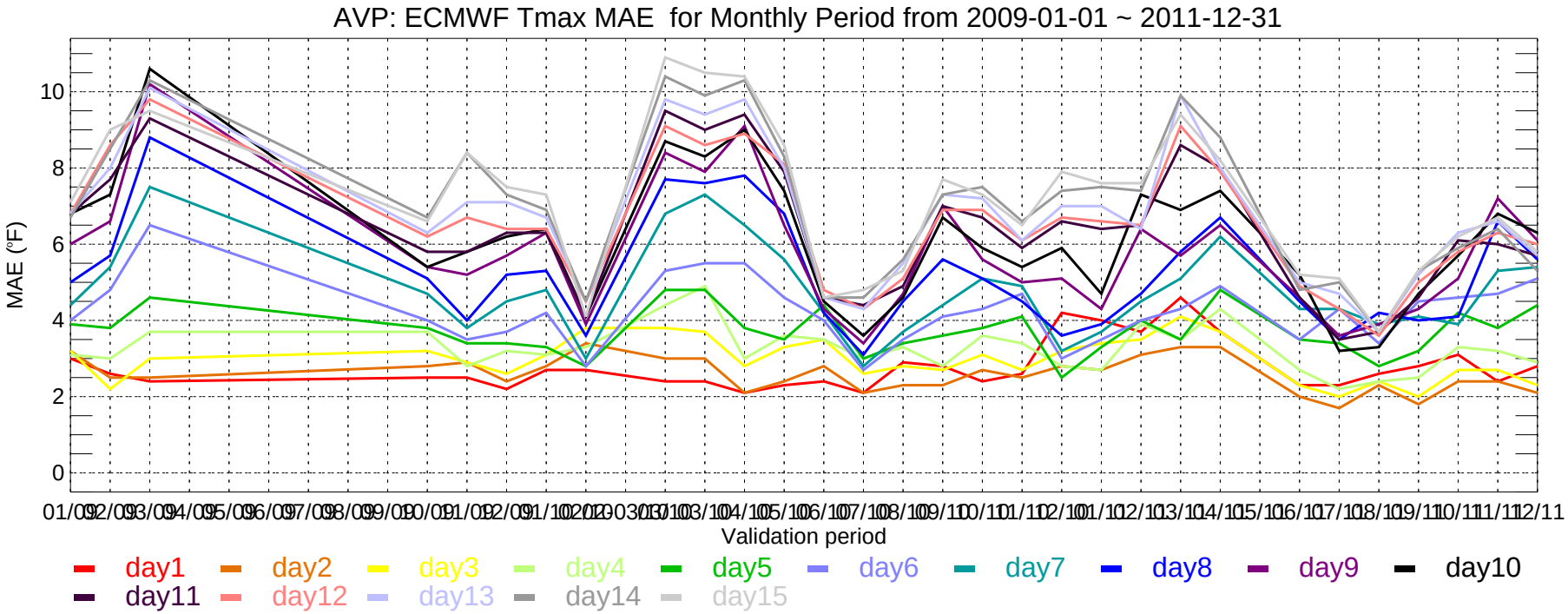
AVP: ECMWF Tmax MAE for Monthly Period from 2009-01-01 ~ 2011-12-31
MAE (°F)
Validation period
day1
day2
day3
day4
day5
day6
day7
day8
day9
day10
day11
day12
day13
day14
day15

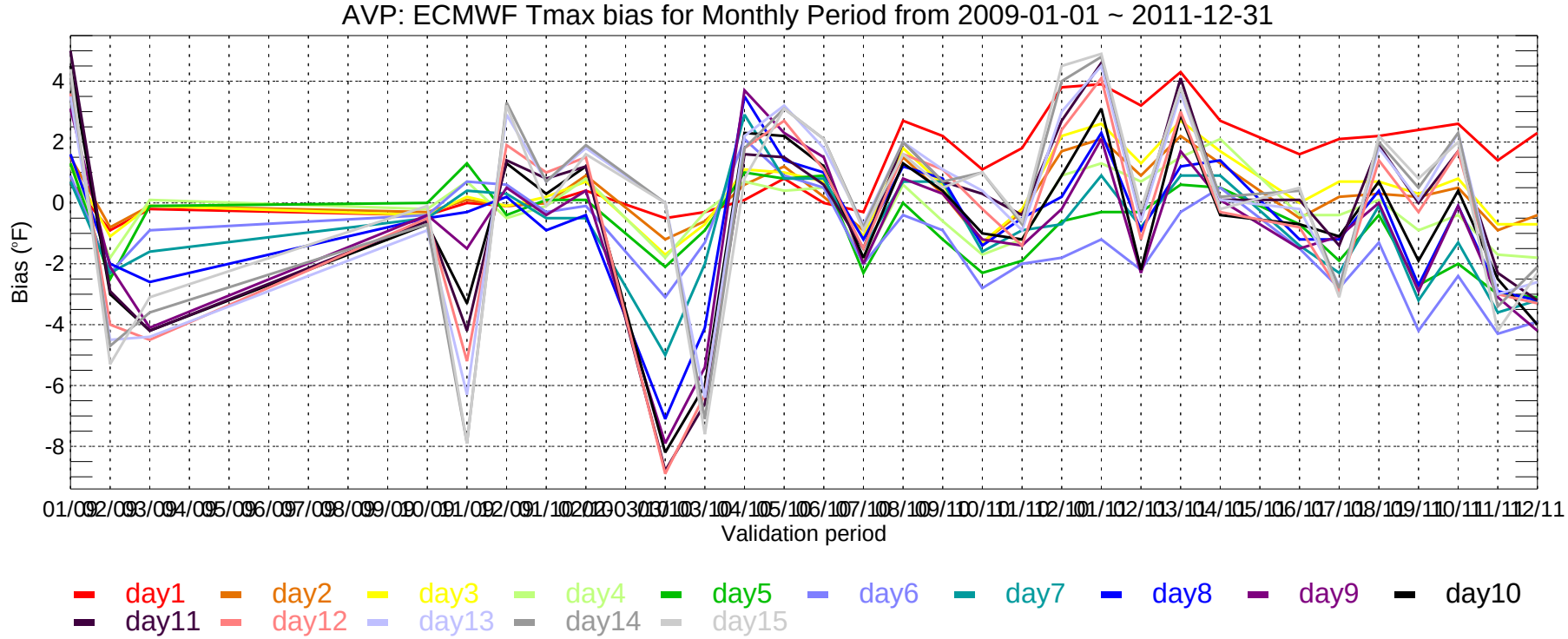
AVP: ECMWF Tmax bias for Monthly Period from 2009-01-01 ~ 2011-12-31
Bias (°F)
Validation period
day1
day2
day3
day4
day5
day6
day7
day8
day9
day10
day11
day12
day13
day14
day15

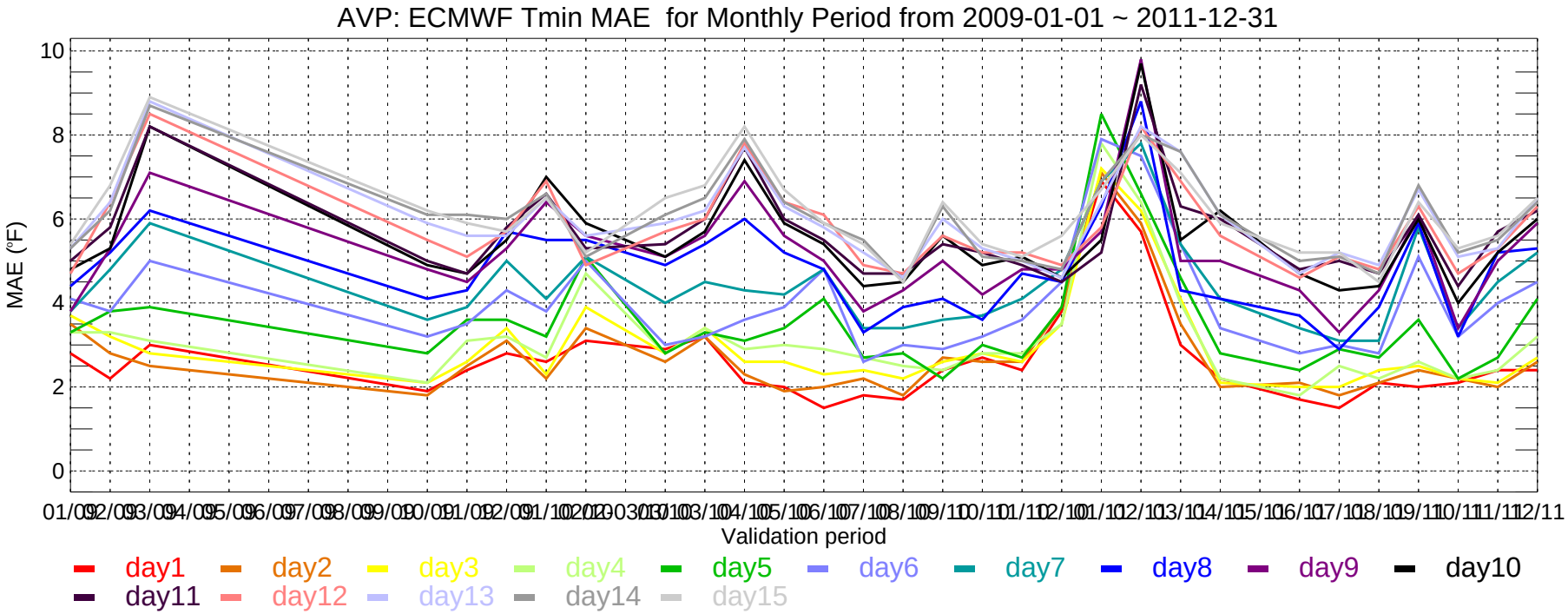
AVP: ECMWF Tmin MAE for Monthly Period from 2009-01-01 ~ 2011-12-31
MAE (°F)
Validation period
day1
day2
day3
day4
day5
day6
day7
day8
day9
day10
day11
day12
day13
day14
day15

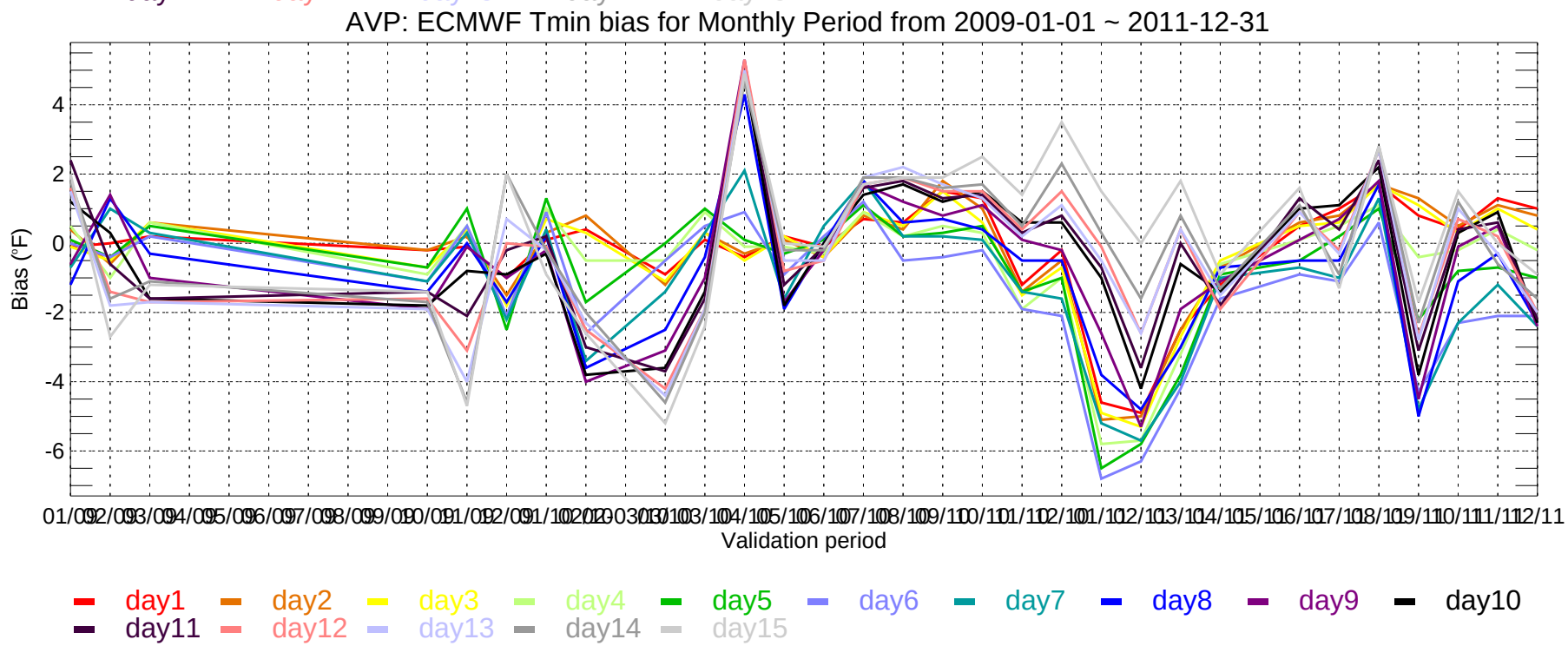
AVP: ECMWF Tmin bias for Monthly Period from 2009-01-01 ~ 2011-12-31
Bias (°F)
Validation period
day1
day2
day3
day4
day5
day6
day7
day8
day9
day10
day11
day12
day13
day14
day15

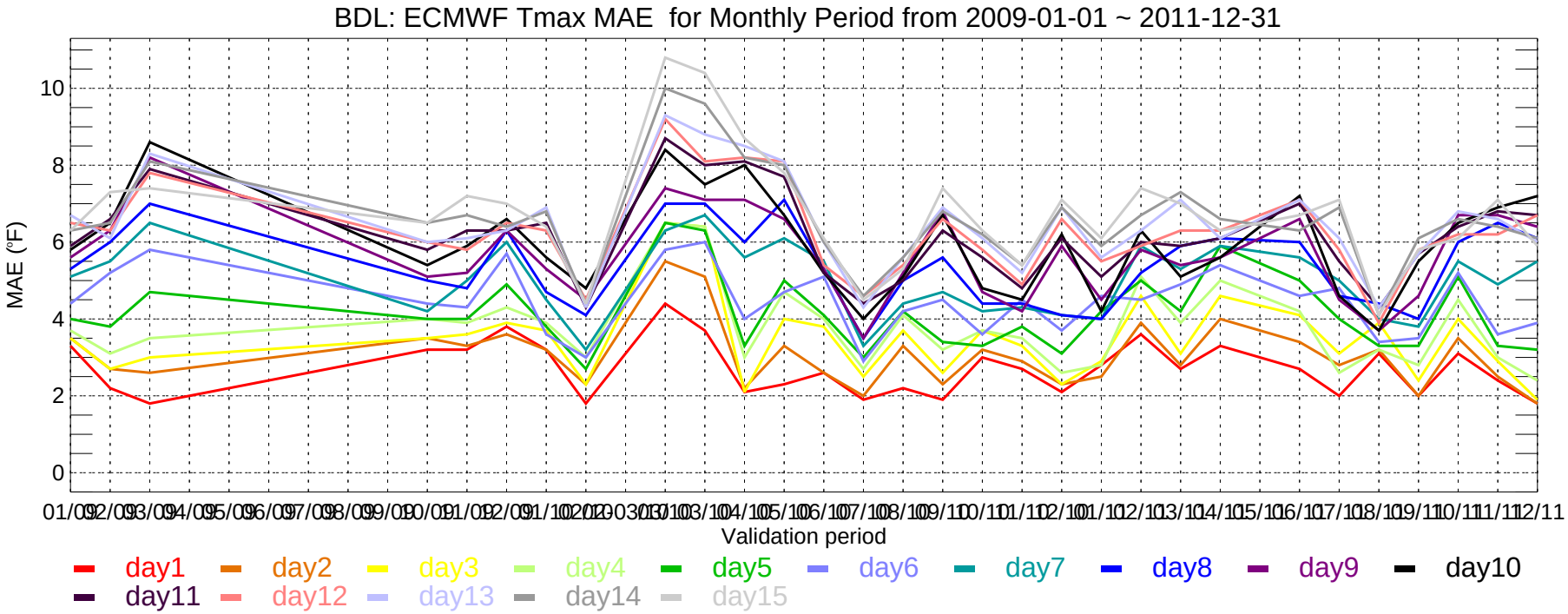
BDL: ECMWF Tmax MAE for Monthly Period from 2009-01-01 ~ 2011-12-31
MAE (°F)
Validation period
day1
day2
day3
day4
day5
day6
day7
day8
day9
day10
day11
day12
day13
day14
day15

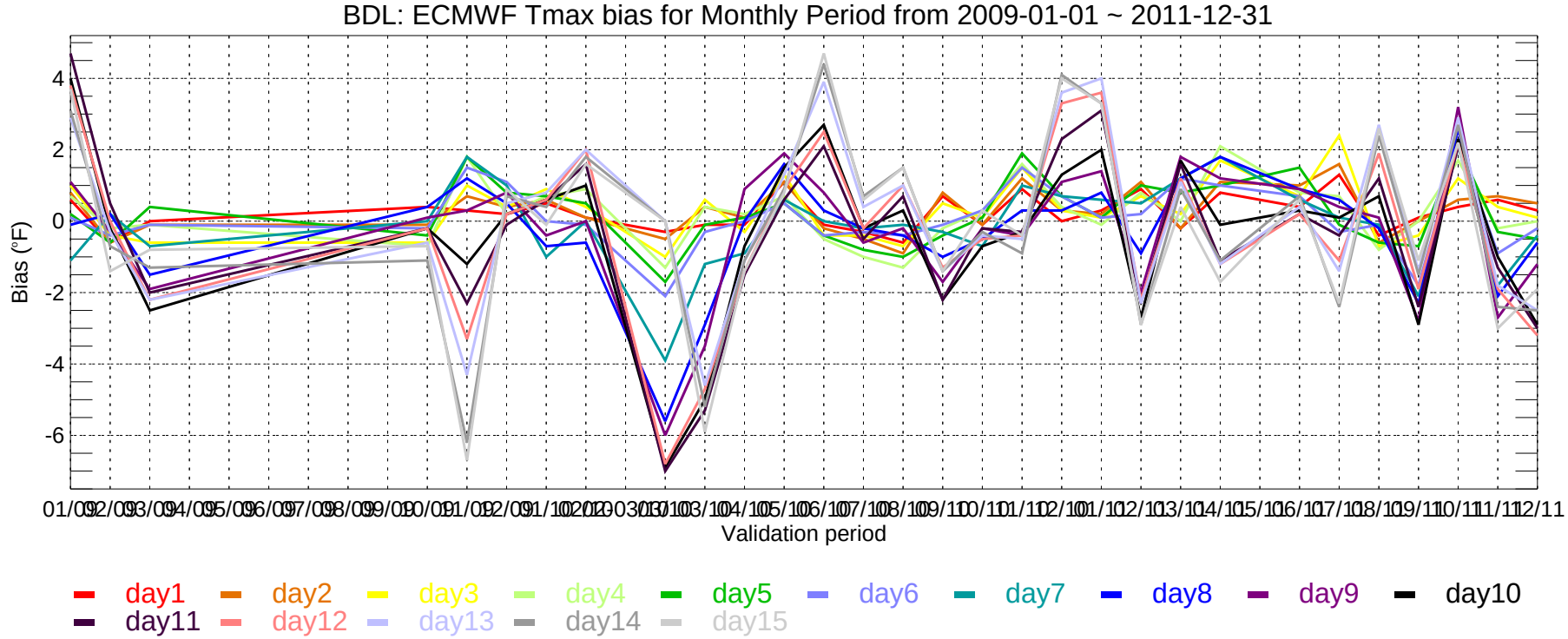
BDL: ECMWF Tmax bias for Monthly Period from 2009-01-01 ~ 2011-12-31
Bias (°F)
Validation period
day1
day2
day3
day4
day5
day6
day7
day8
day9
day10
day11
day12
day13
day14
day15

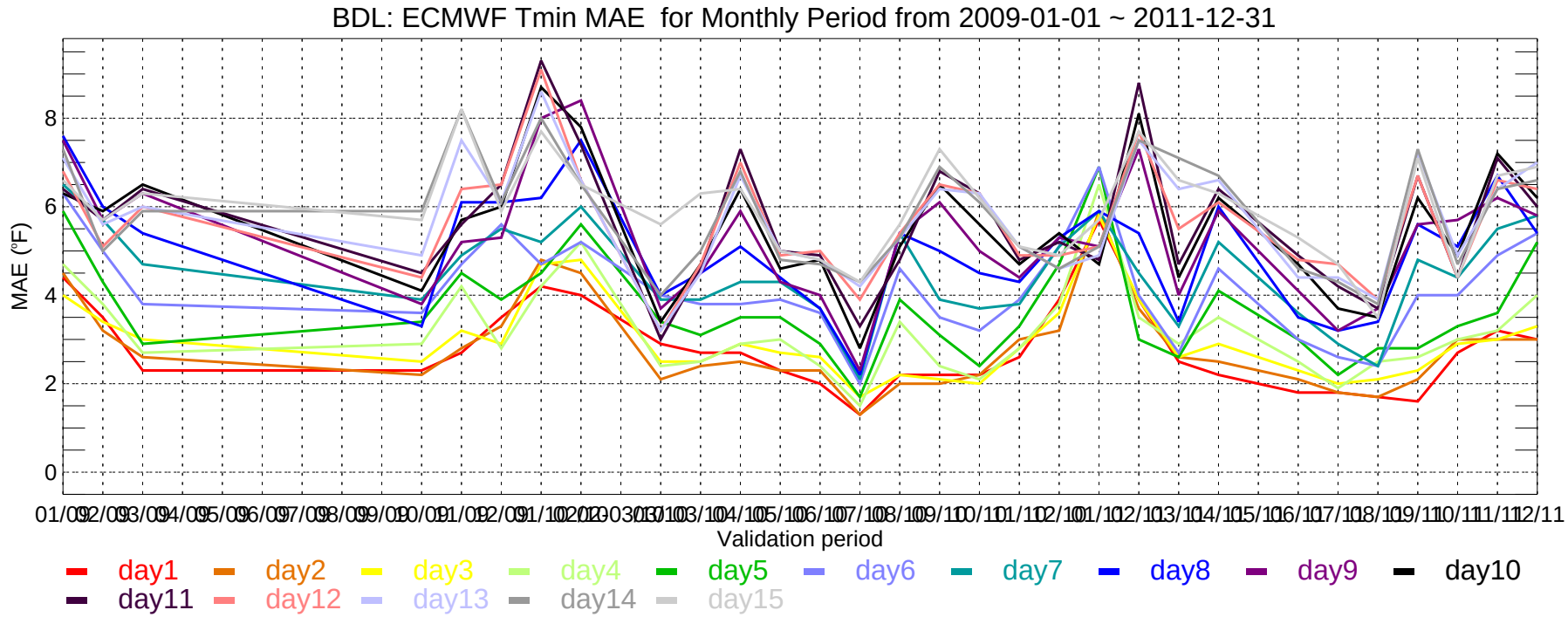
BDL: ECMWF Tmin MAE for Monthly Period from 2009-01-01 ~ 2011-12-31
MAE (°F)
Validation period
day1
day2
day3
day4
day5
day6
day7
day8
day9
day10
day11
day12
day13
day14
day15

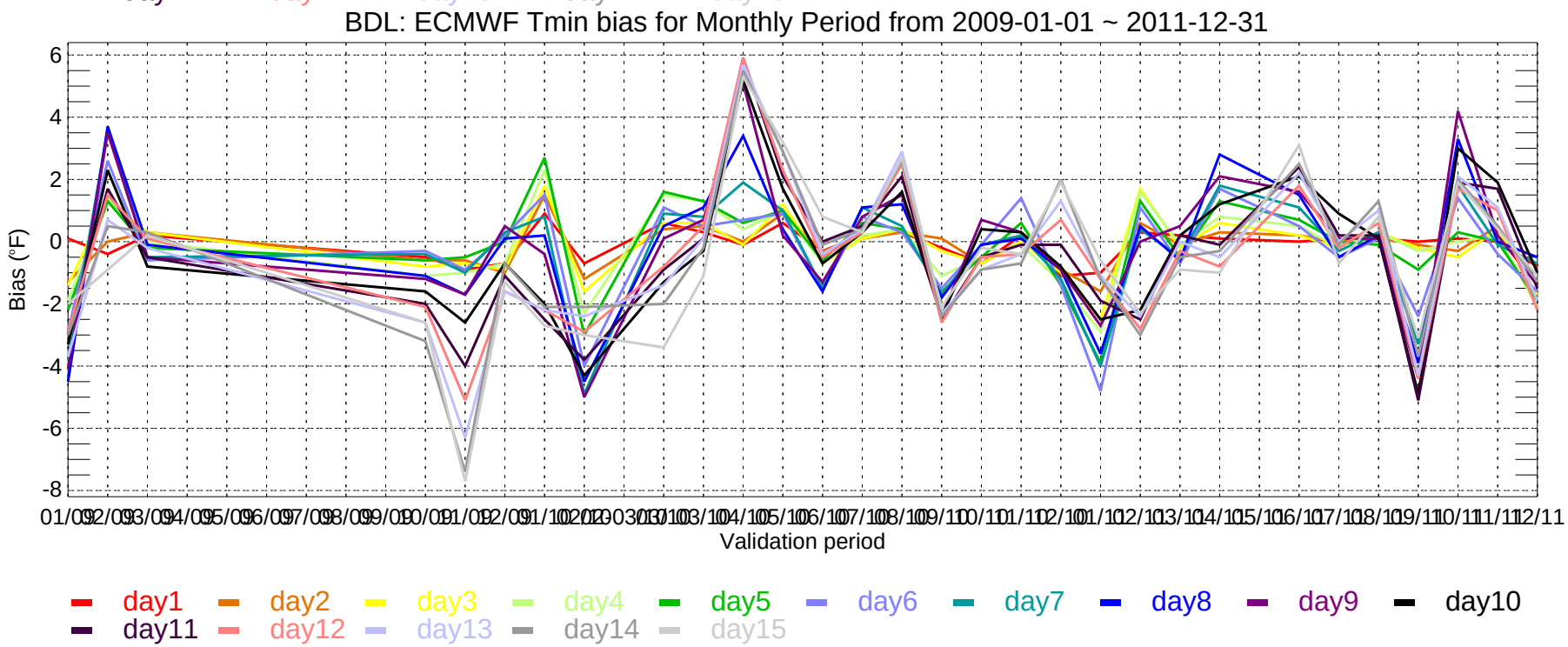
BDL: ECMWF Tmin bias for Monthly Period from 2009-01-01 ~ 2011-12-31
Bias (°F)
Validation period
day1
day2
day3
day4
day5
day6
day7
day8
day9
day10
day11
day12
day13
day14
day15

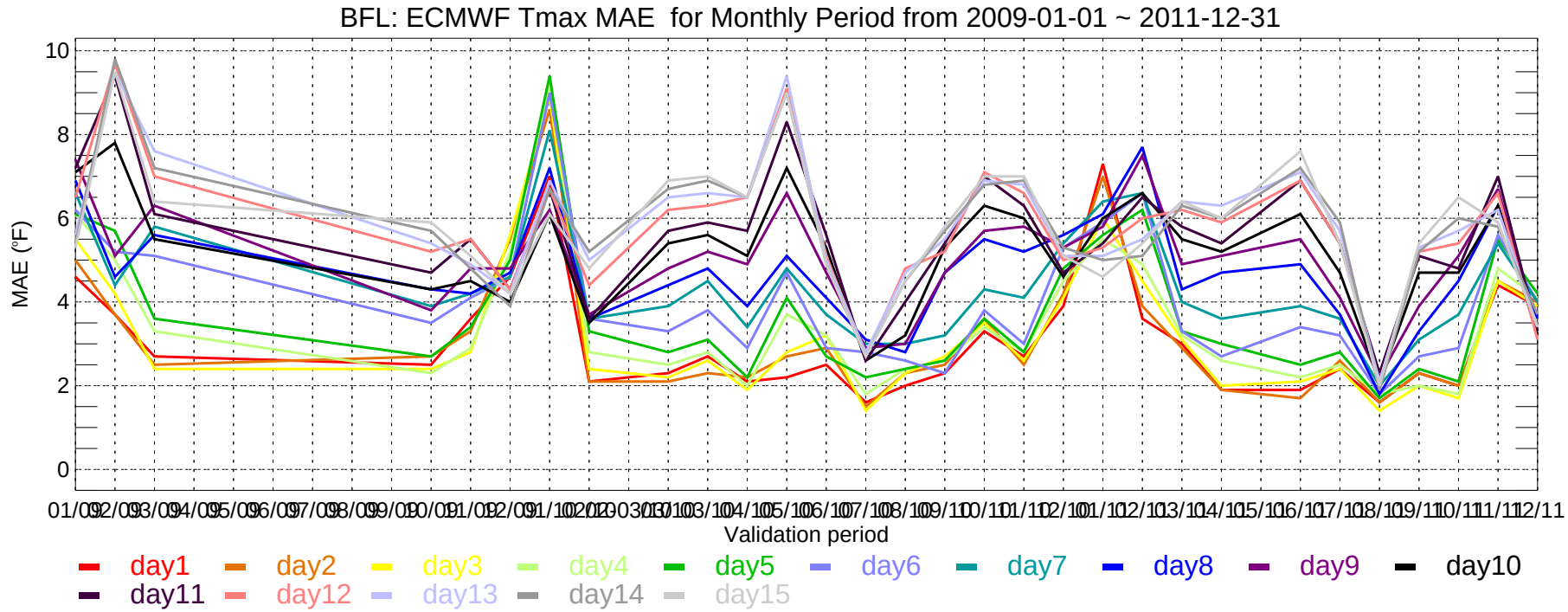
BFL: ECMWF Tmax MAE for Monthly Period from 2009-01-01 ~ 2011-12-31
MAE (°F)
Validation period
day1
day2
day3
day4
day5
day6
day7
day8
day9
day10
day11
day12
day13
day14
day15

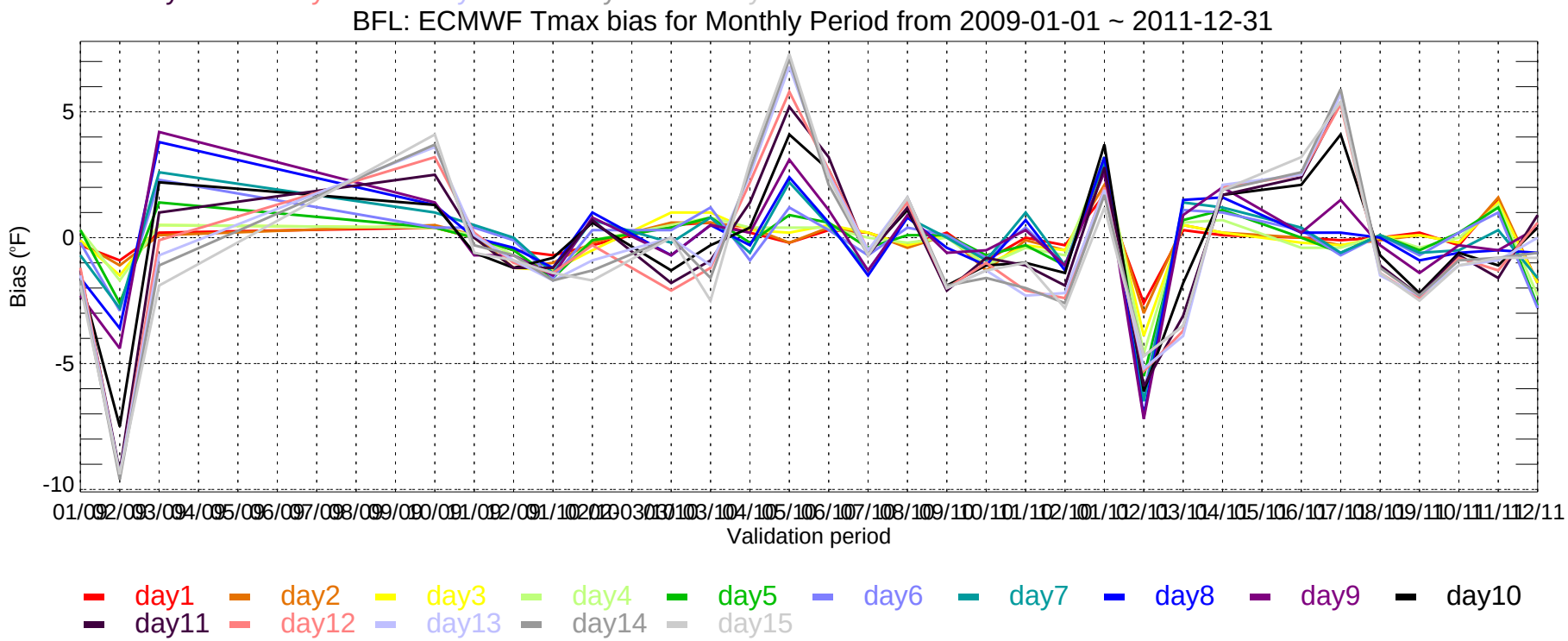
BFL: ECMWF Tmax bias for Monthly Period from 2009-01-01 ~ 2011-12-31
Bias (°F)
Validation period
day1
day2
day3
day4
day5
day6
day7
day8
day9
day10
day11
day12
day13
day14
day15

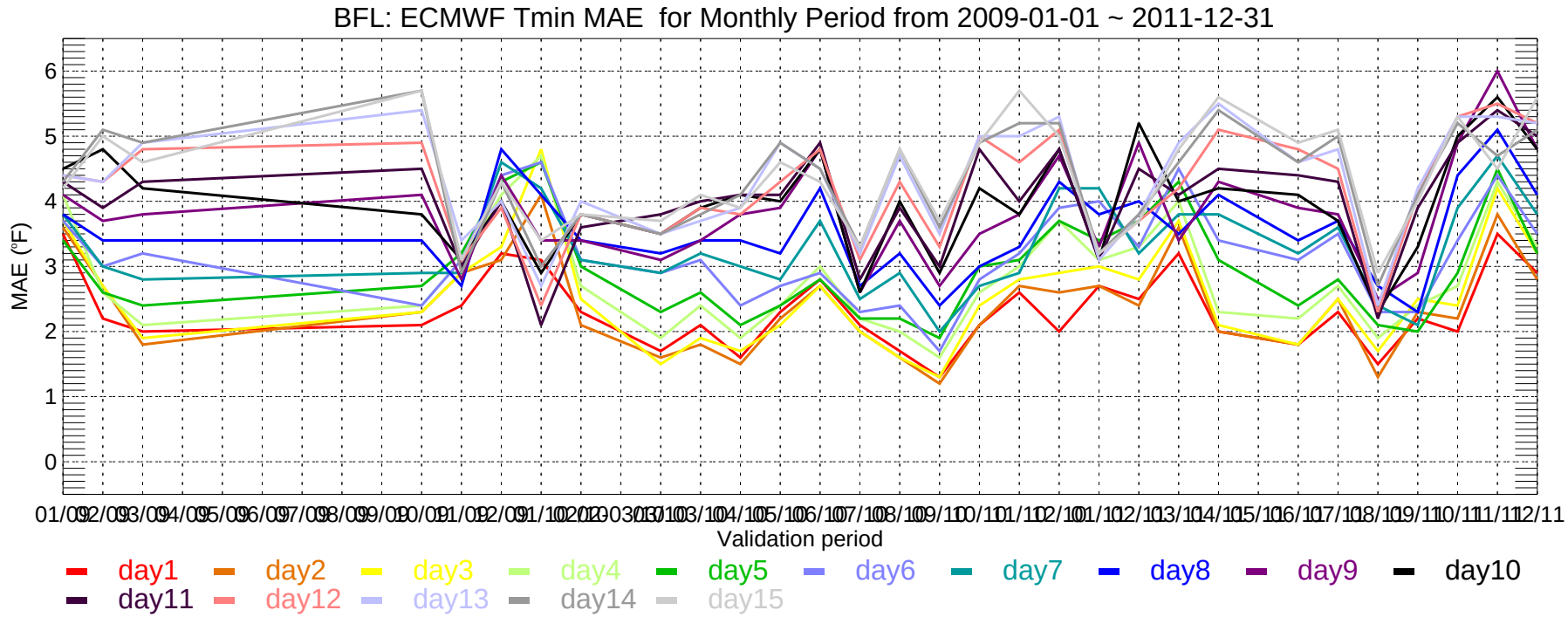
BFL: ECMWF Tmin MAE for Monthly Period from 2009-01-01 ~ 2011-12-31
MAE (°F)
Validation period
day1
day2
day3
day4
day5
day6
day7
day8
day9
day10
day11
day12
day13
day14
day15

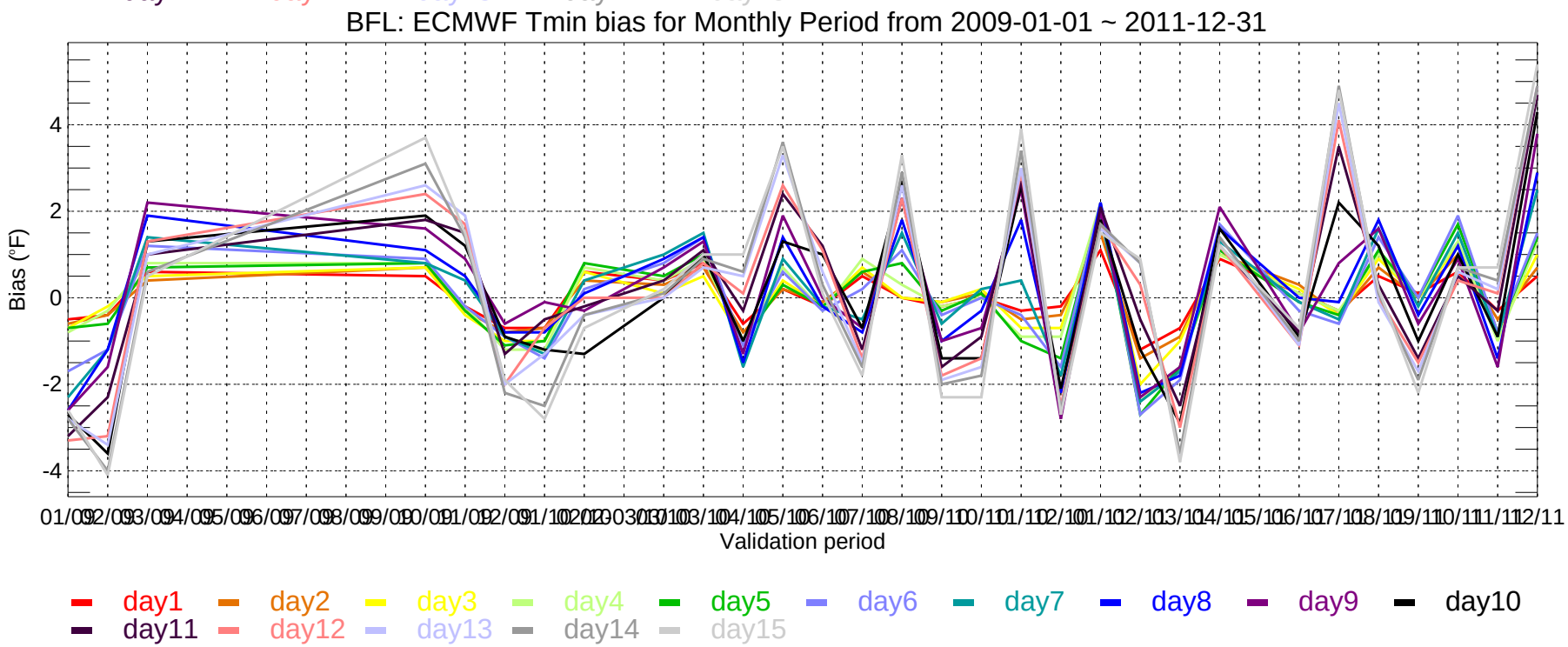
BFL: ECMWF Tmin bias for Monthly Period from 2009-01-01 ~ 2011-12-31
Bias (°F)
Validation period
day1
day2
day3
day4
day5
day6
day7
day8
day9
day10
day11
day12
day13
day14
day15

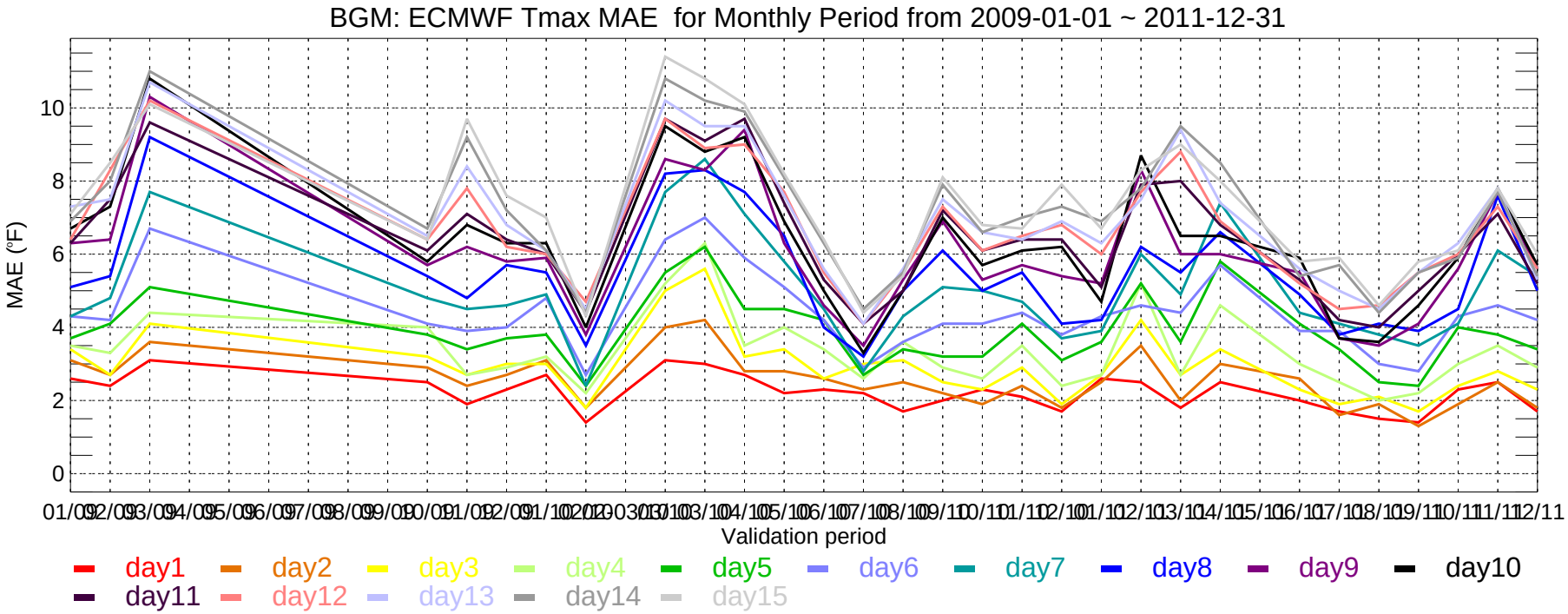
BGM: ECMWF Tmax MAE for Monthly Period from 2009-01-01 ~ 2011-12-31
MAE (°F)
Validation period
day1
day2
day3
day4
day5
day6
day7
day8
day9
day10
day11
day12
day13
day14
day15

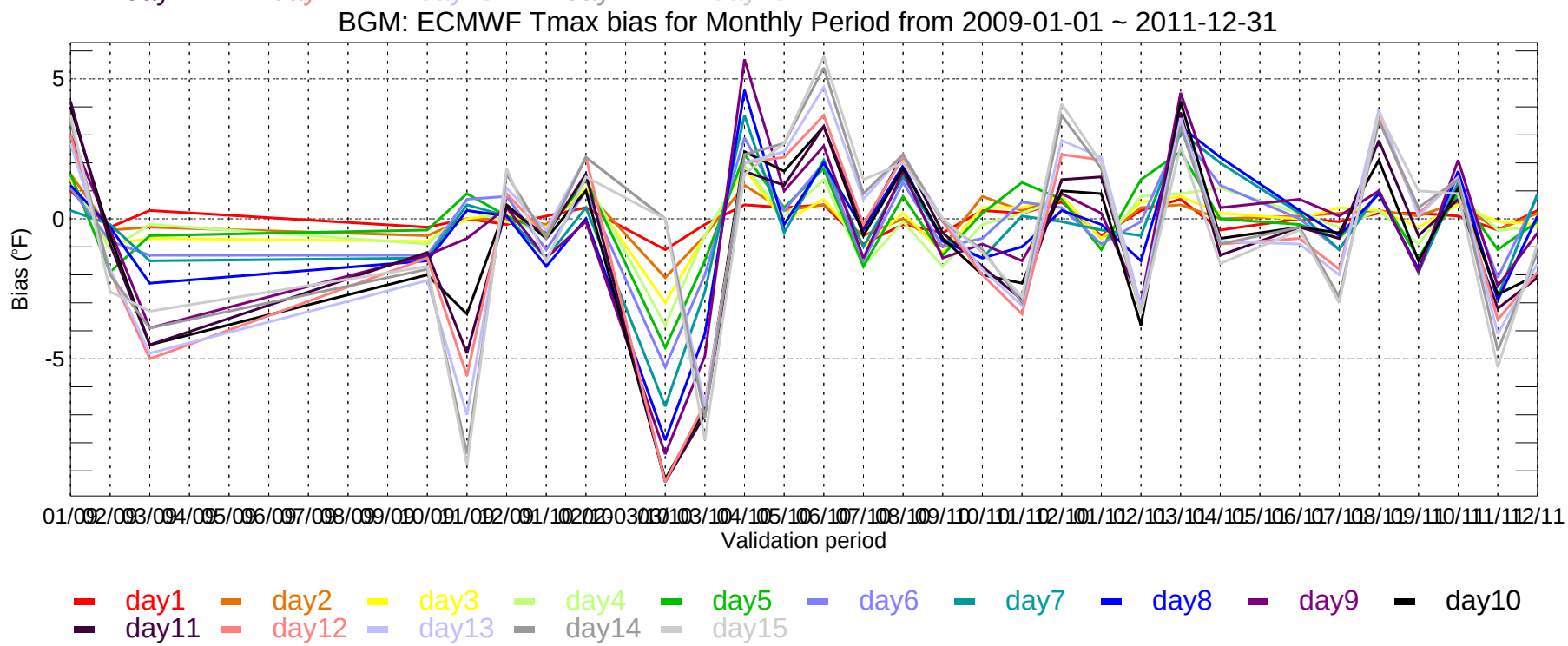
BGM: ECMWF Tmax bias for Monthly Period from 2009-01-01 ~ 2011-12-31
Bias (°F)
Validation period
day1
day2
day3
day4
day5
day6
day7
day8
day9
day10
day11
day12
day13
day14
day15

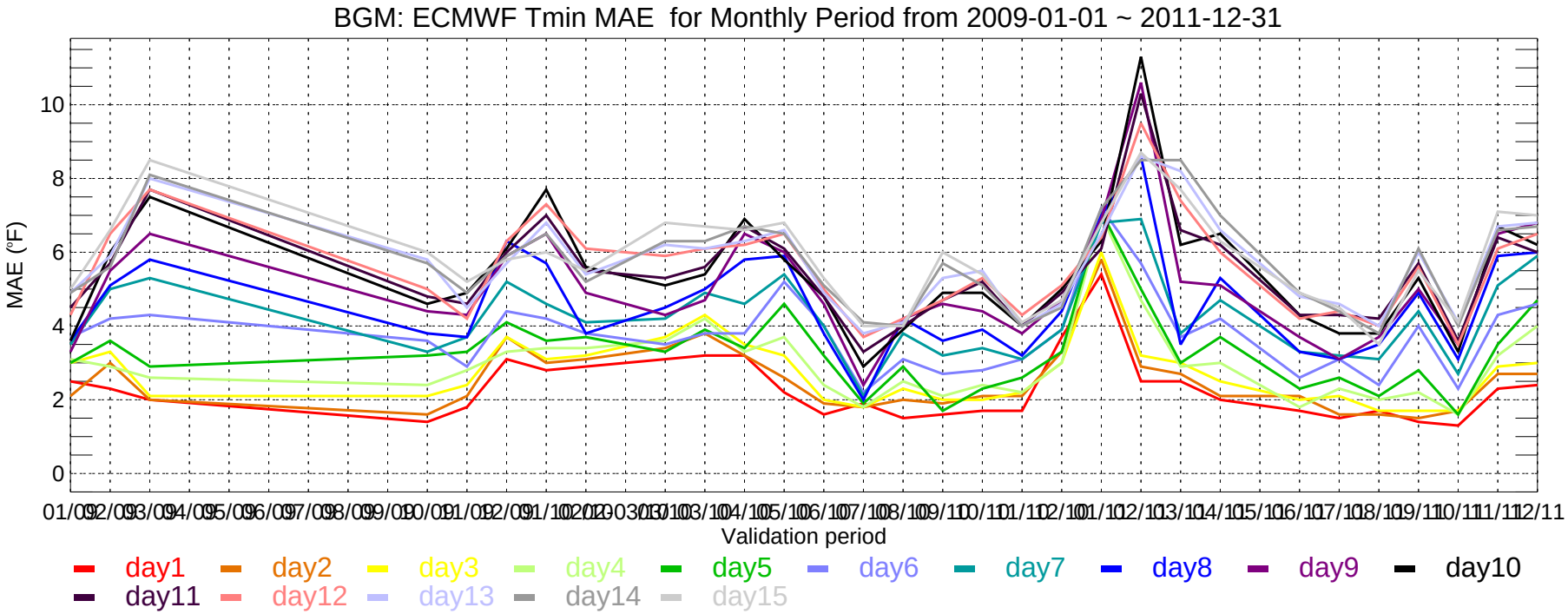
BGM: ECMWF Tmin MAE for Monthly Period from 2009-01-01 ~ 2011-12-31
MAE (°F)
Validation period
day1
day2
day3
day4
day5
day6
day7
day8
day9
day10
day11
day12
day13
day14
day15

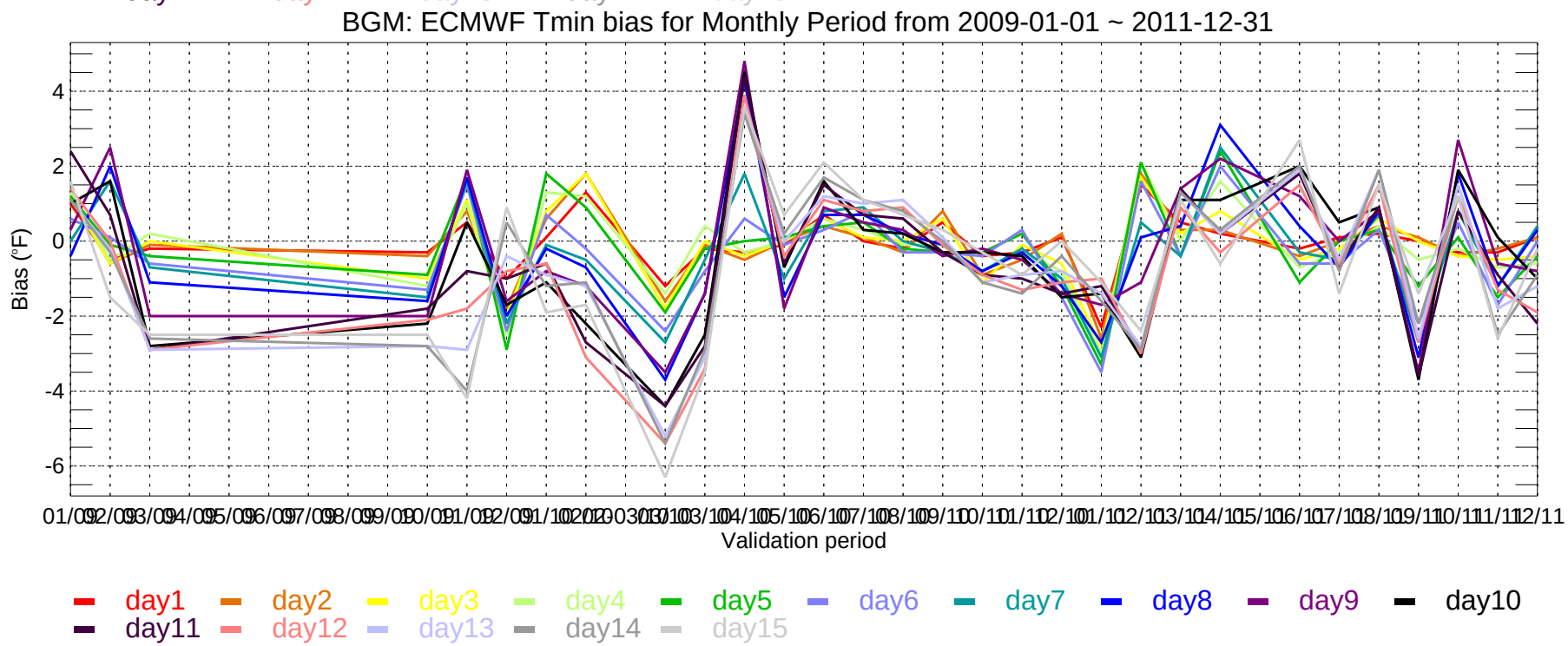
BGM: ECMWF Tmin bias for Monthly Period from 2009-01-01 ~ 2011-12-31
Bias (°F)
Validation period
day1
day2
day3
day4
day5
day6
day7
day8
day9
day10
day11
day12
day13
day14
day15

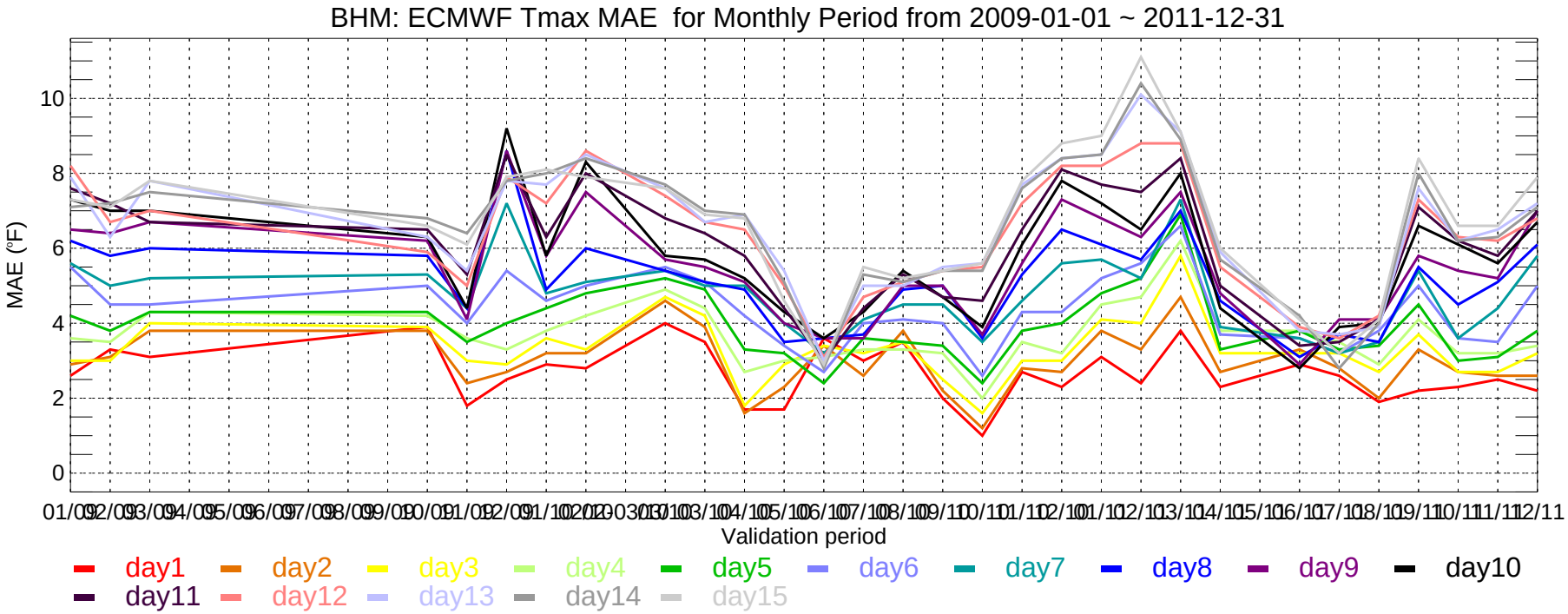
BHM: ECMWF Tmax MAE for Monthly Period from 2009-01-01 ~ 2011-12-31
MAE (°F)
Validation period
day1
day2
day3
day4
day5
day6
day7
day8
day9
day10
day11
day12
day13
day14
day15

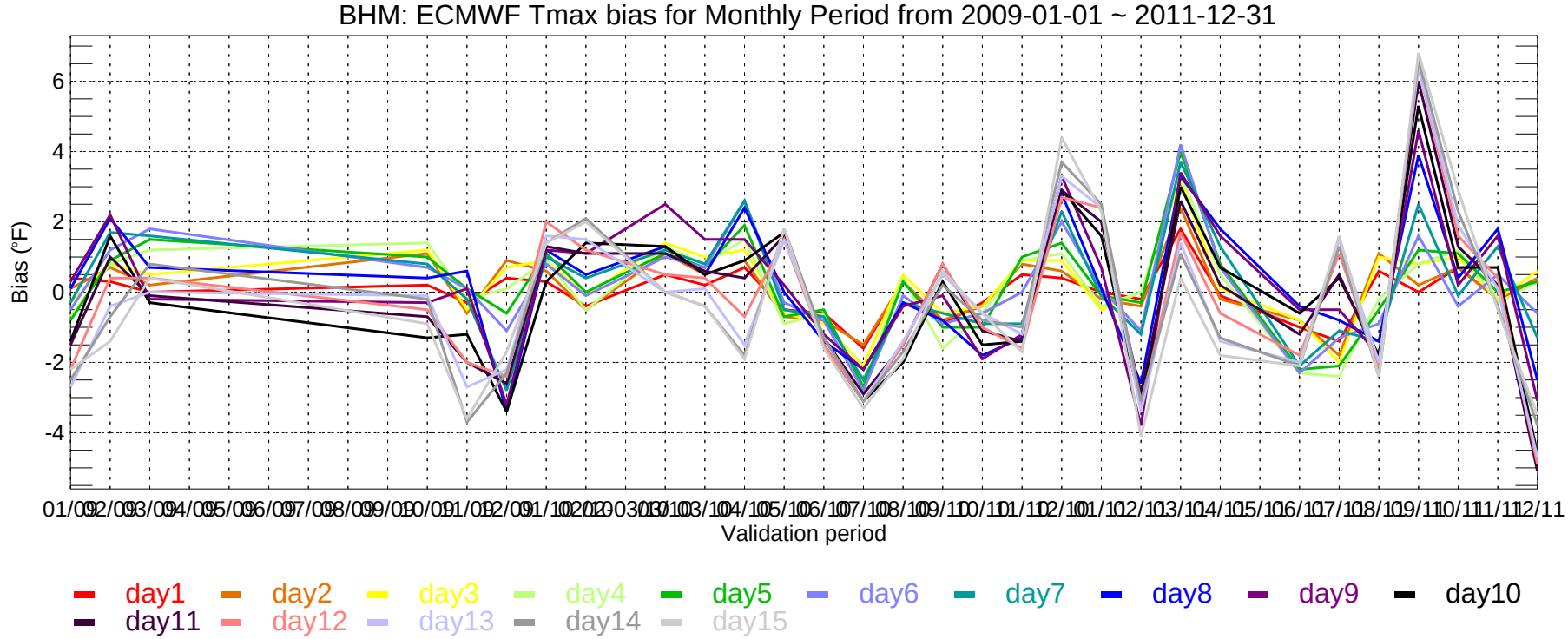
BHM: ECMWF Tmax bias for Monthly Period from 2009-01-01 ~ 2011-12-31
Bias (°F)
Validation period
day1
day2
day3
day4
day5
day6
day7
day8
day9
day10
day11
day12
day13
day14
day15

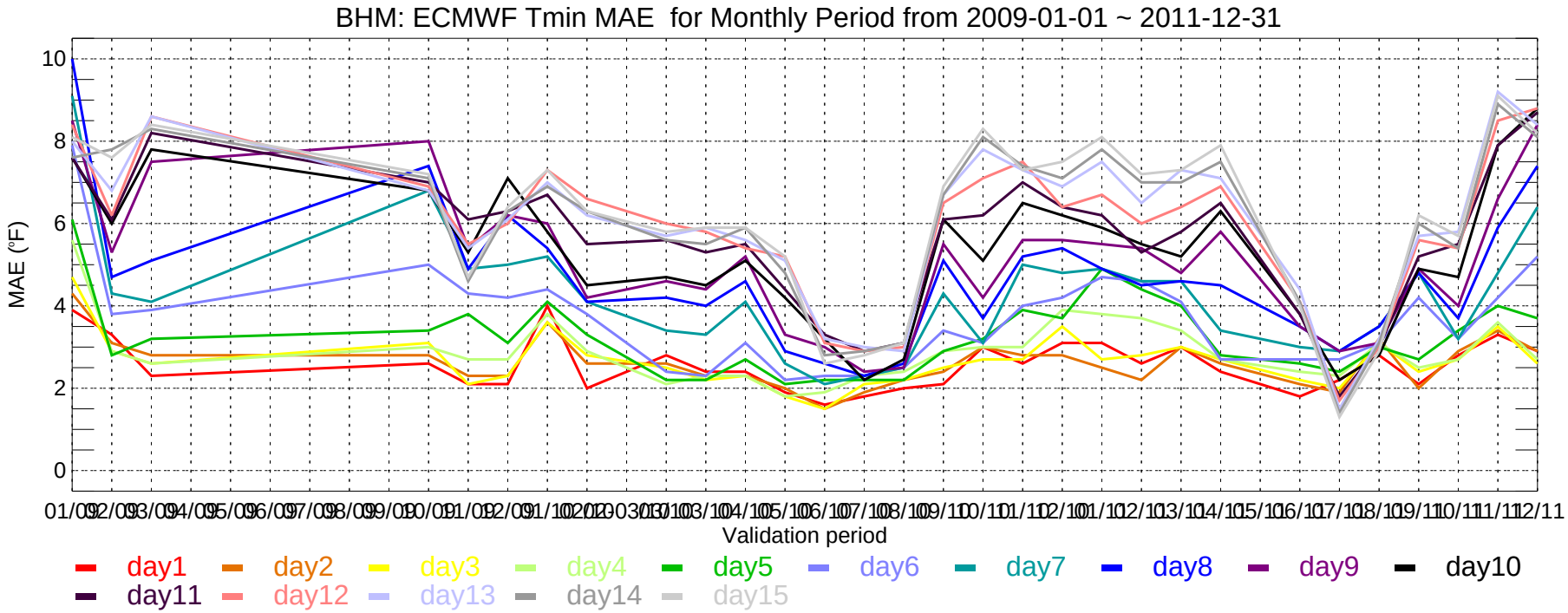
BHM: ECMWF Tmin MAE for Monthly Period from 2009-01-01 ~ 2011-12-31
MAE (°F)
Validation period
day1
day2
day3
day4
day5
day6
day7
day8
day9
day10
day11
day12
day13
day14
day15

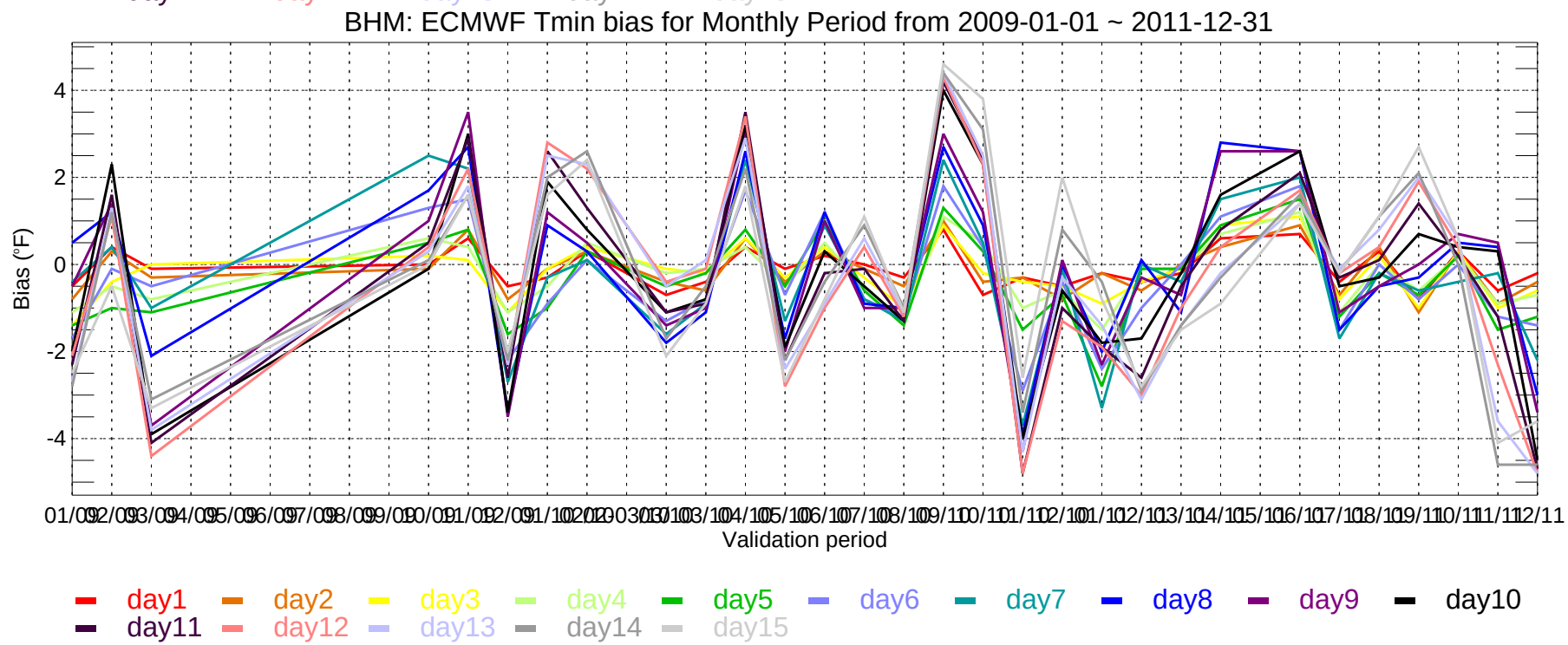
BHM: ECMWF Tmin bias for Monthly Period from 2009-01-01 ~ 2011-12-31
Bias (°F)
Validation period
day1
day2
day3
day4
day5
day6
day7
day8
day9
day10
day11
day12
day13
day14
day15

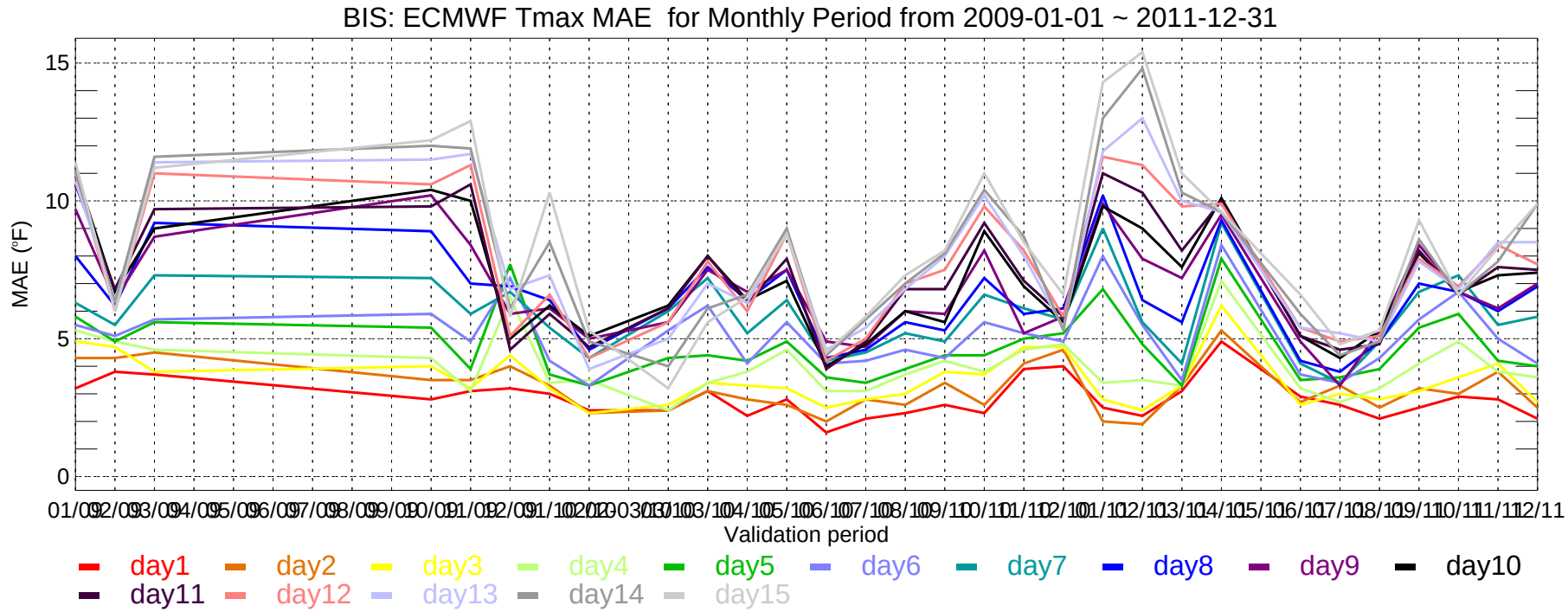
BIS: ECMWF Tmax MAE for Monthly Period from 2009-01-01 ~ 2011-12-31
MAE (°F)
15
10
5
0
Validation period
day1
day2
day3
day4
day5
day6
day7
day8
day9
day10
day11
day12
day13
day14
day15

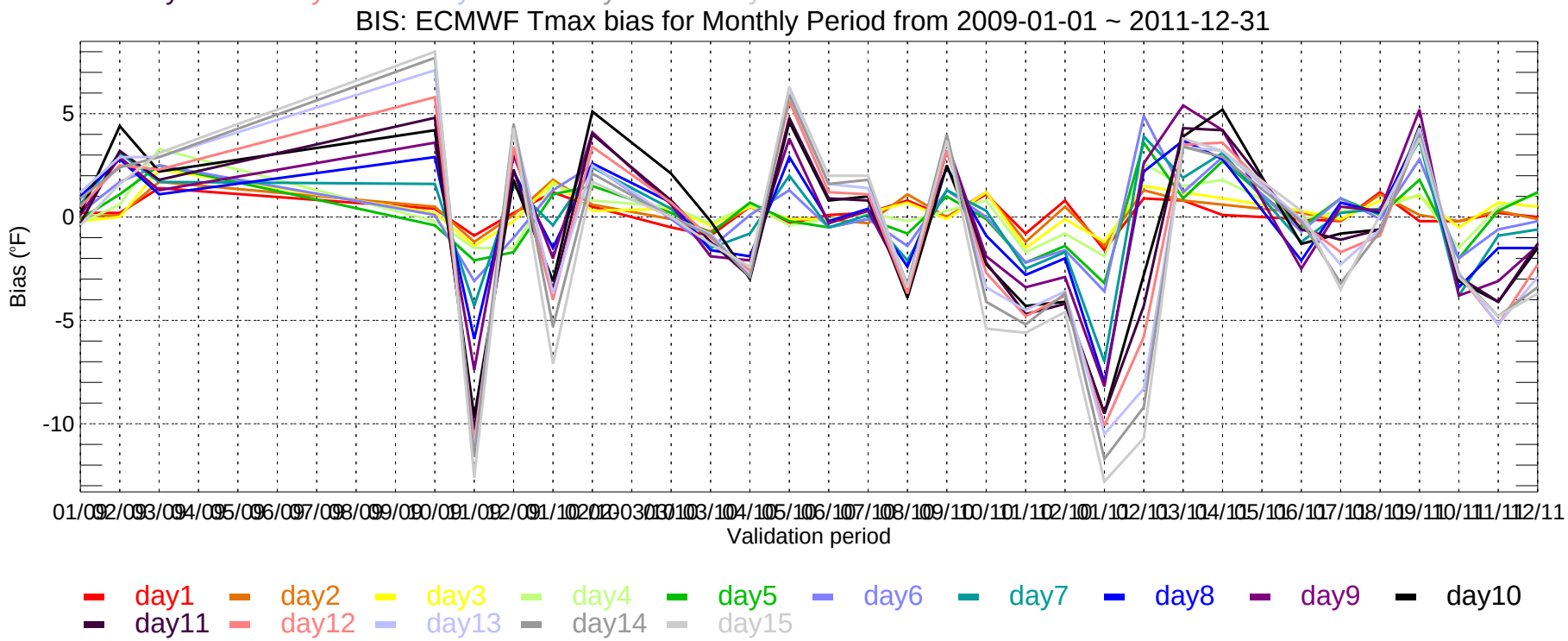
BIS: ECMWF Tmax bias for Monthly Period from 2009-01-01 ~ 2011-12-31
Bias (°F)
5
0
-5
-10
Validation period
day1
day2
day3
day4
day5
day6
day7
day8
day9
day10
day11
day12
day13
day14
day15

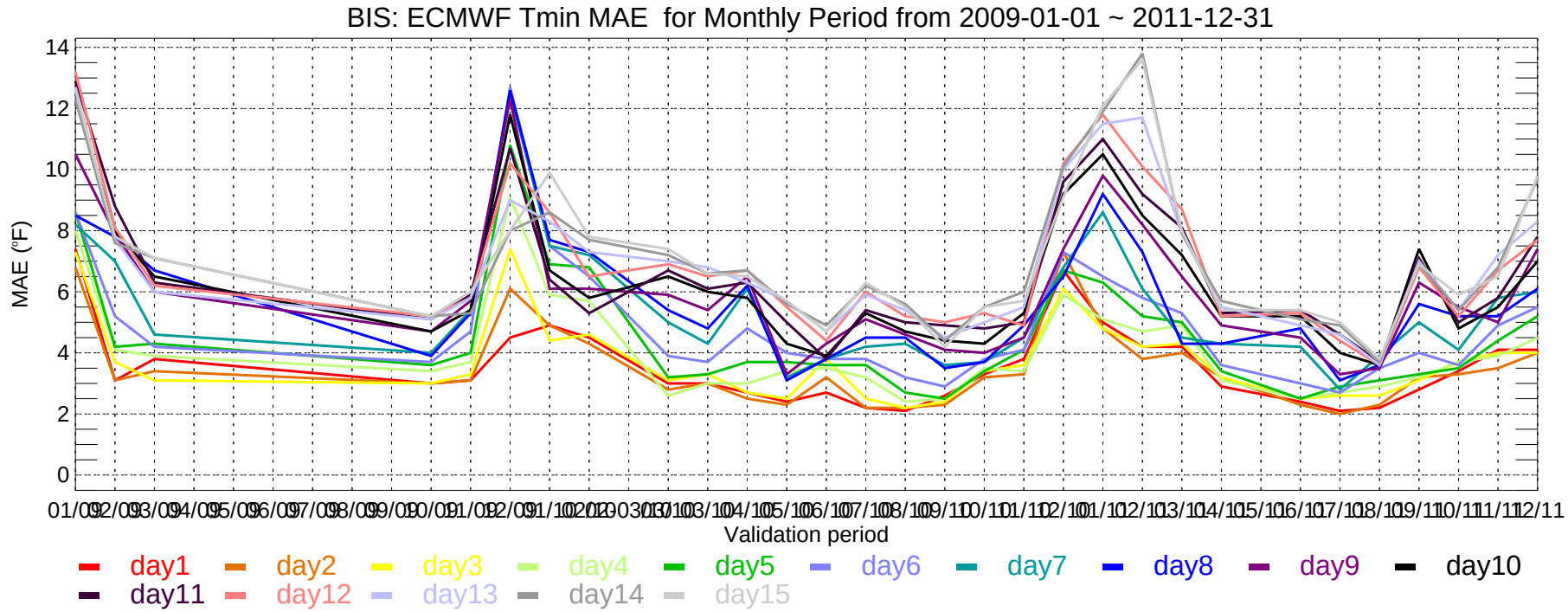
BIS: ECMWF Tmin MAE for Monthly Period from 2009-01-01 ~ 2011-12-31
MAE (°F)
Validation period
day1
day2
day3
day4
day5
day6
day7
day8
day9
day10
day11
day12
day13
day14
day15

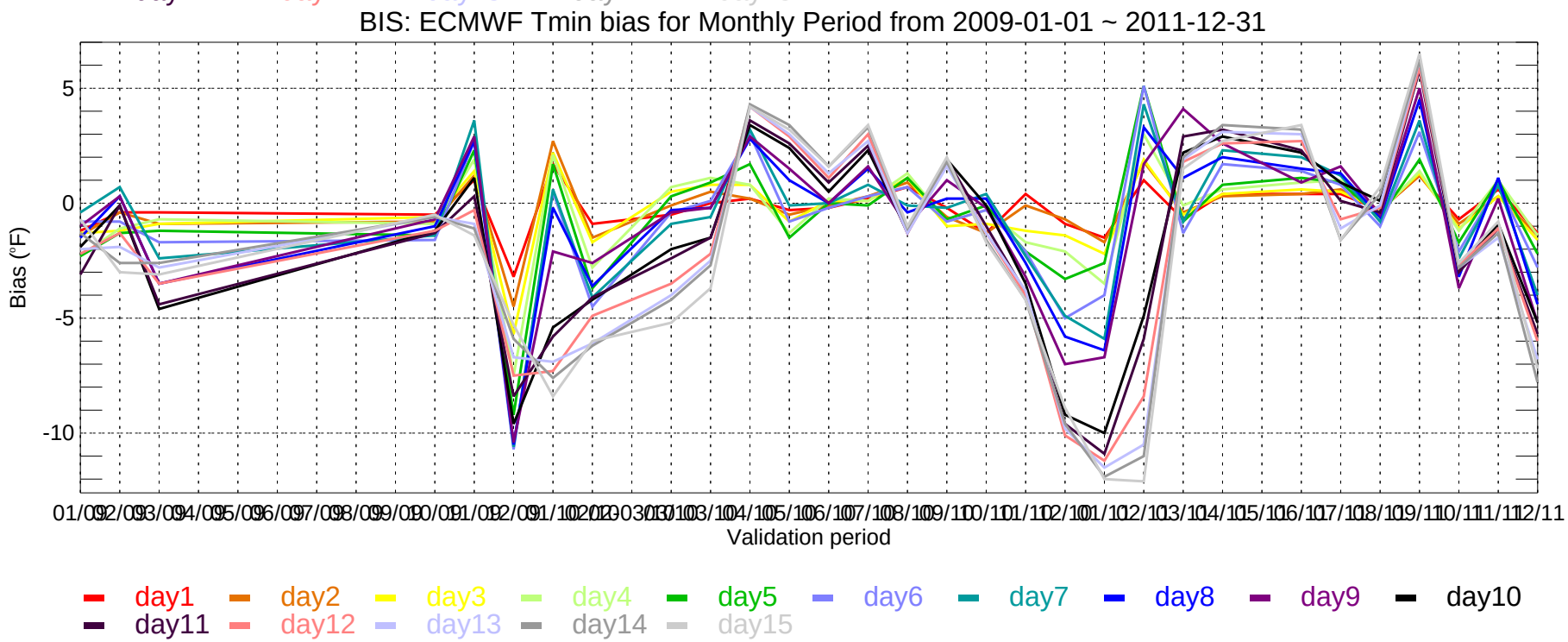
BIS: ECMWF Tmin bias for Monthly Period from 2009-01-01 ~ 2011-12-31
Bias (°F)
Validation period
day1
day2
day3
day4
day5
day6
day7
day8
day9
day10
day11
day12
day13
day14
day15

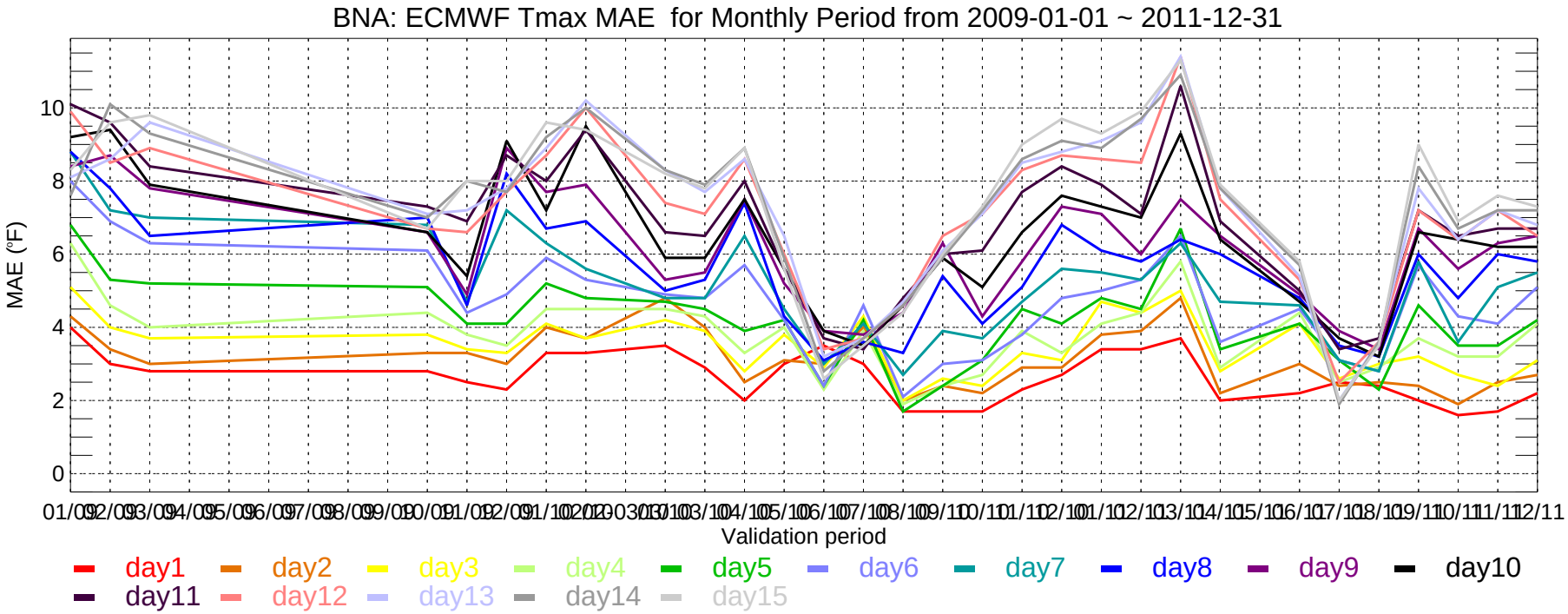
BNA: ECMWF Tmax MAE for Monthly Period from 2009-01-01 ~ 2011-12-31
MAE (°F)
Validation period
day1
day2
day3
day4
day5
day6
day7
day8
day9
day10
day11
day12
day13
day14
day15

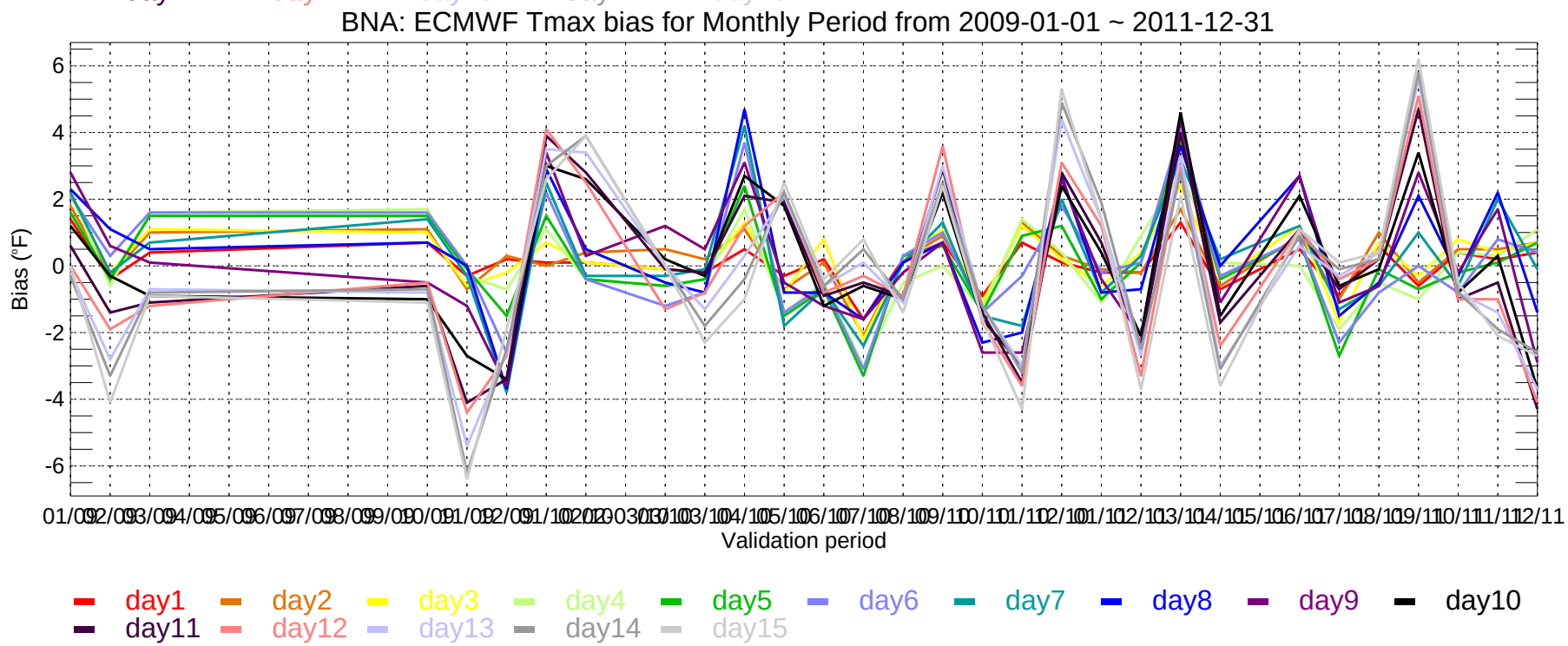
BNA: ECMWF Tmax bias for Monthly Period from 2009-01-01 ~ 2011-12-31
Bias (°F)
Validation period
day1
day2
day3
day4
day5
day6
day7
day8
day9
day10
day11
day12
day13
day14
day15

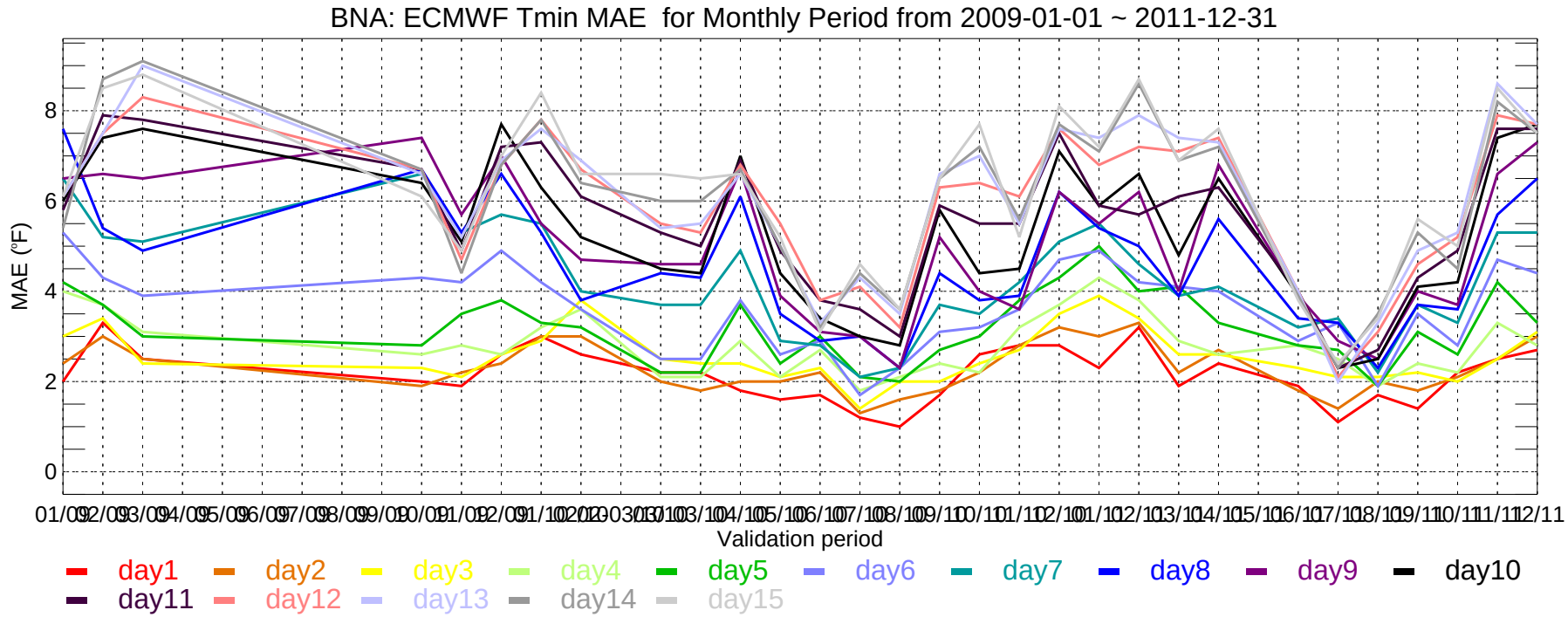
BNA: ECMWF Tmin MAE for Monthly Period from 2009-01-01 ~ 2011-12-31
MAE (°F)
Validation period
day1
day2
day3
day4
day5
day6
day7
day8
day9
day10
day11
day12
day13
day14
day15

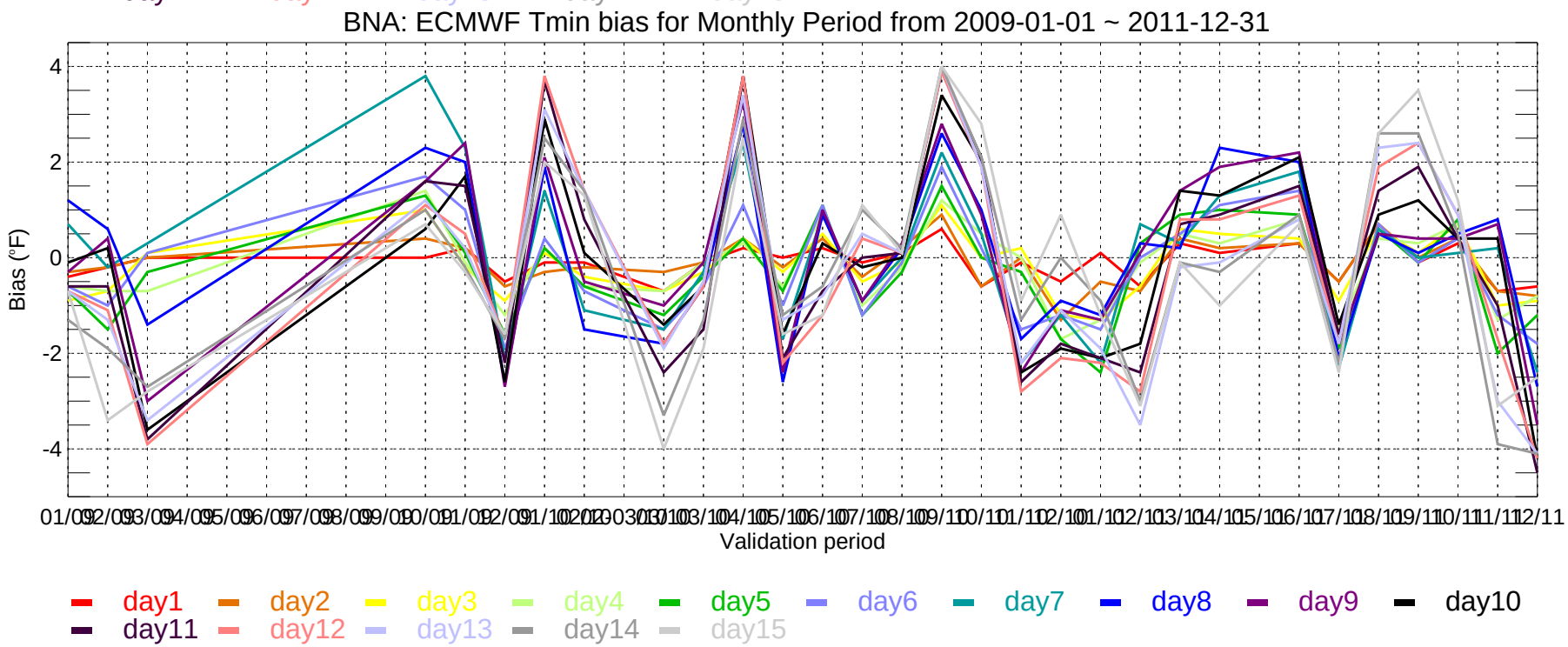
BNA: ECMWF Tmin bias for Monthly Period from 2009-01-01 ~ 2011-12-31
Bias (°F)
Validation period
day1
day2
day3
day4
day5
day6
day7
day8
day9
day10
day11
day12
day13
day14
day15

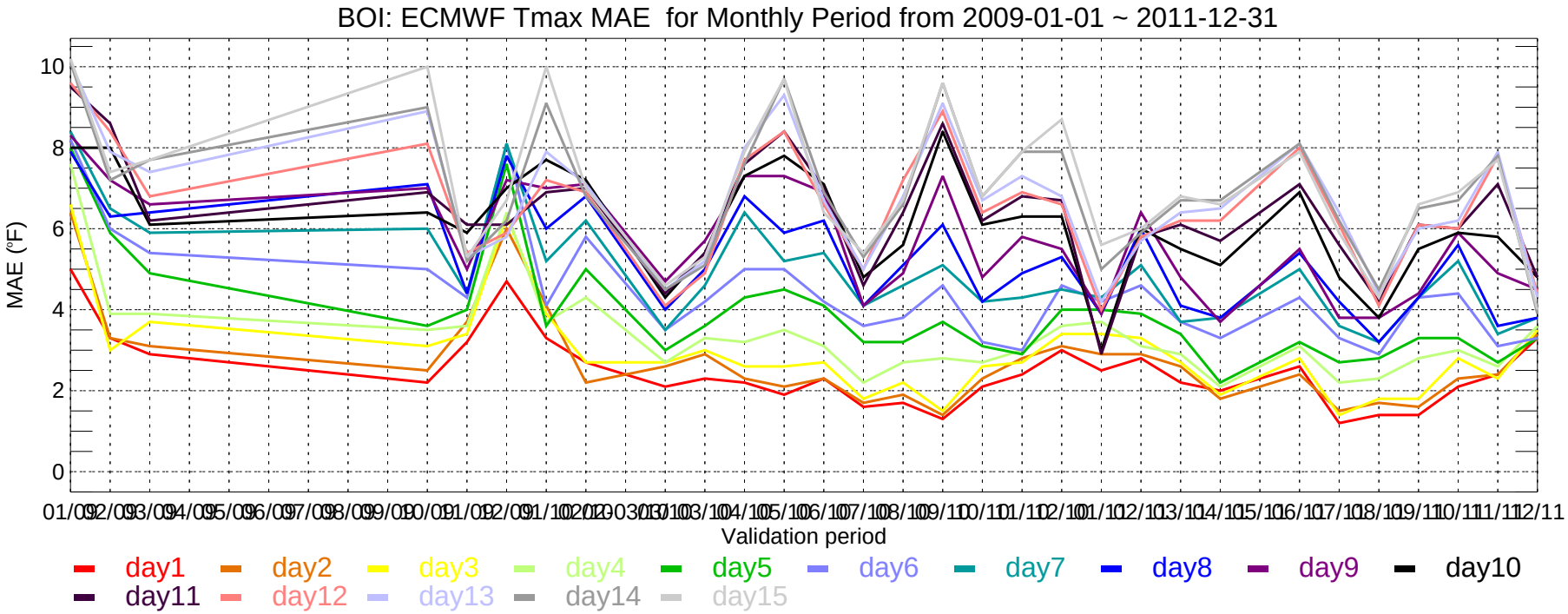
BOI: ECMWF Tmax MAE for Monthly Period from 2009-01-01 ~ 2011-12-31
MAE (°F)
Validation period
day1
day2
day3
day4
day5
day6
day7
day8
day9
day10
day11
day12
day13
day14
day15

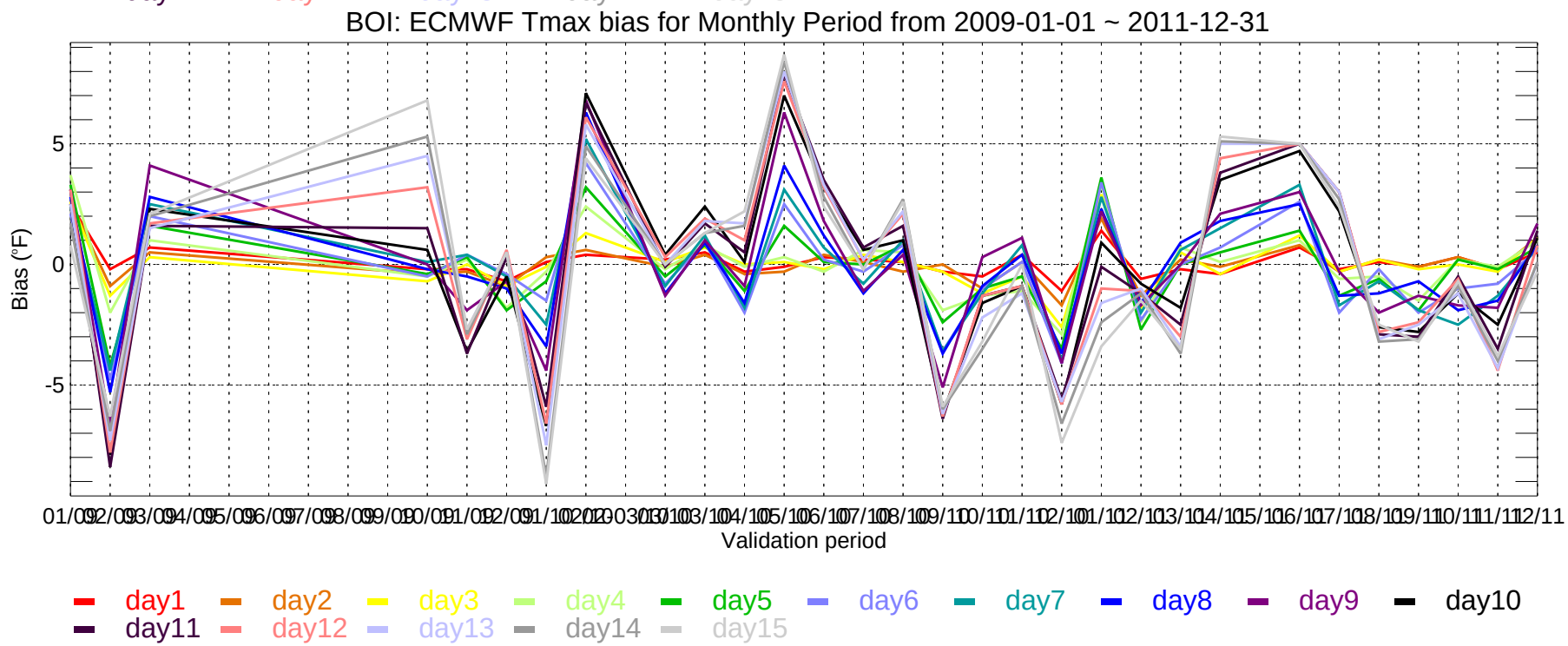
BOI: ECMWF Tmax bias for Monthly Period from 2009-01-01 ~ 2011-12-31
Bias (°F)
Validation period
day1
day2
day3
day4
day5
day6
day7
day8
day9
day10
day11
day12
day13
day14
day15

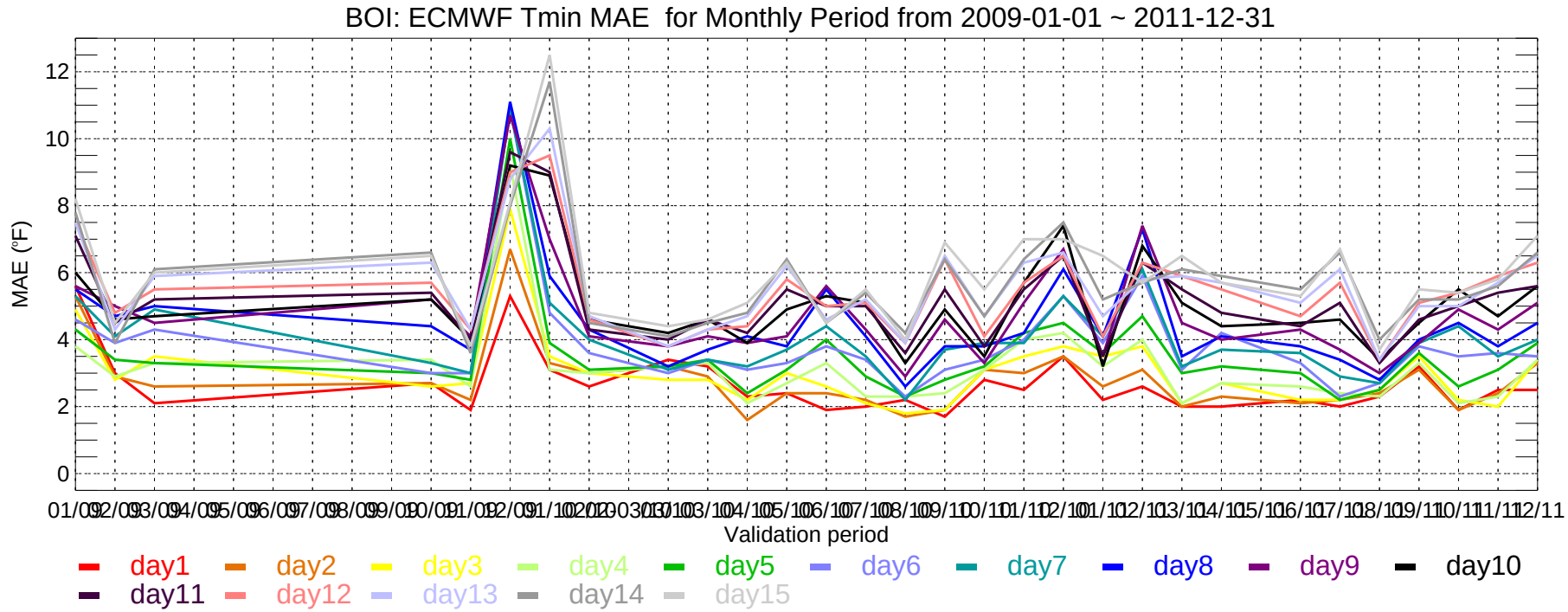
BOI: ECMWF Tmin MAE for Monthly Period from 2009-01-01 ~ 2011-12-31
MAE (°F)
Validation period
day1
day2
day3
day4
day5
day6
day7
day8
day9
day10
day11
day12
day13
day14
day15

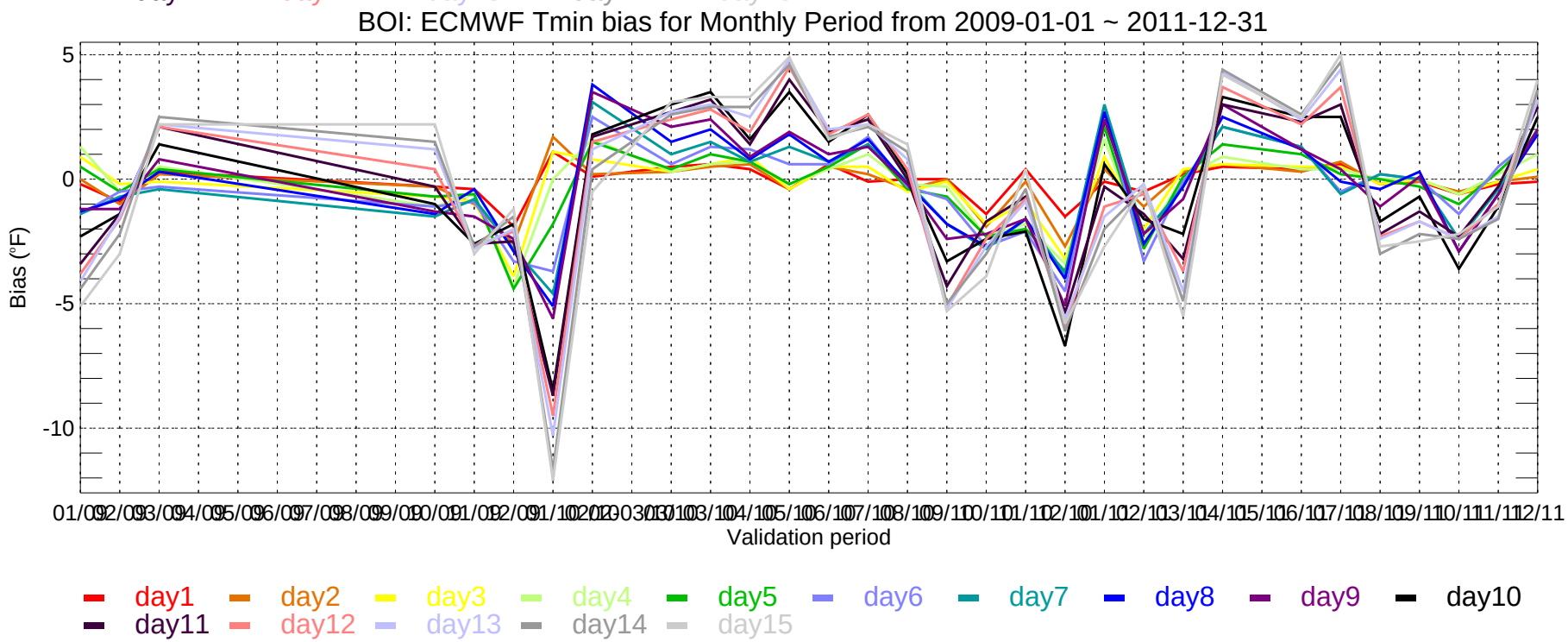
BOI: ECMWF Tmin bias for Monthly Period from 2009-01-01 ~ 2011-12-31
Bias (°F)
Validation period
day1
day2
day3
day4
day5
day6
day7
day8
day9
day10
day11
day12
day13
day14
day15

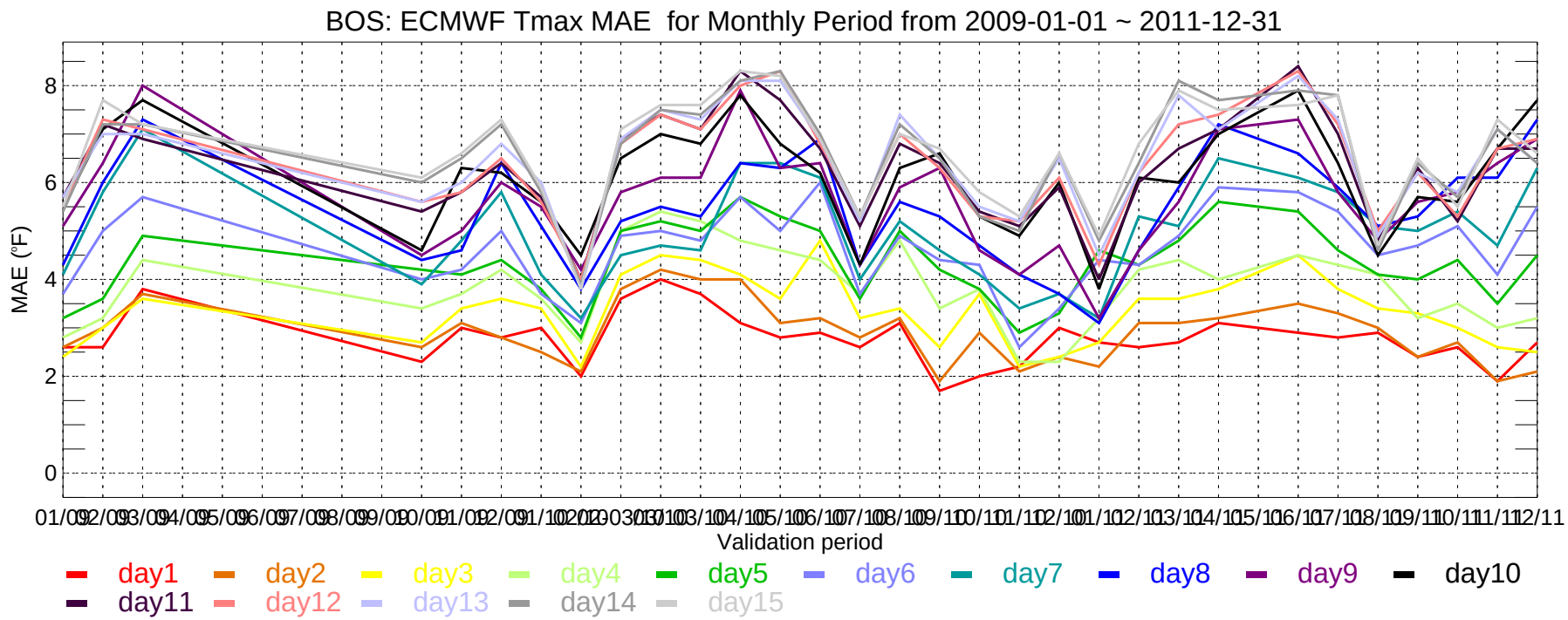
BOS: ECMWF Tmax MAE for Monthly Period from 2009-01-01 ~ 2011-12-31
MAE (°F)
Validation period
day1
day2
day3
day4
day5
day6
day7
day8
day9
day10
day11
day12
day13
day14
day15

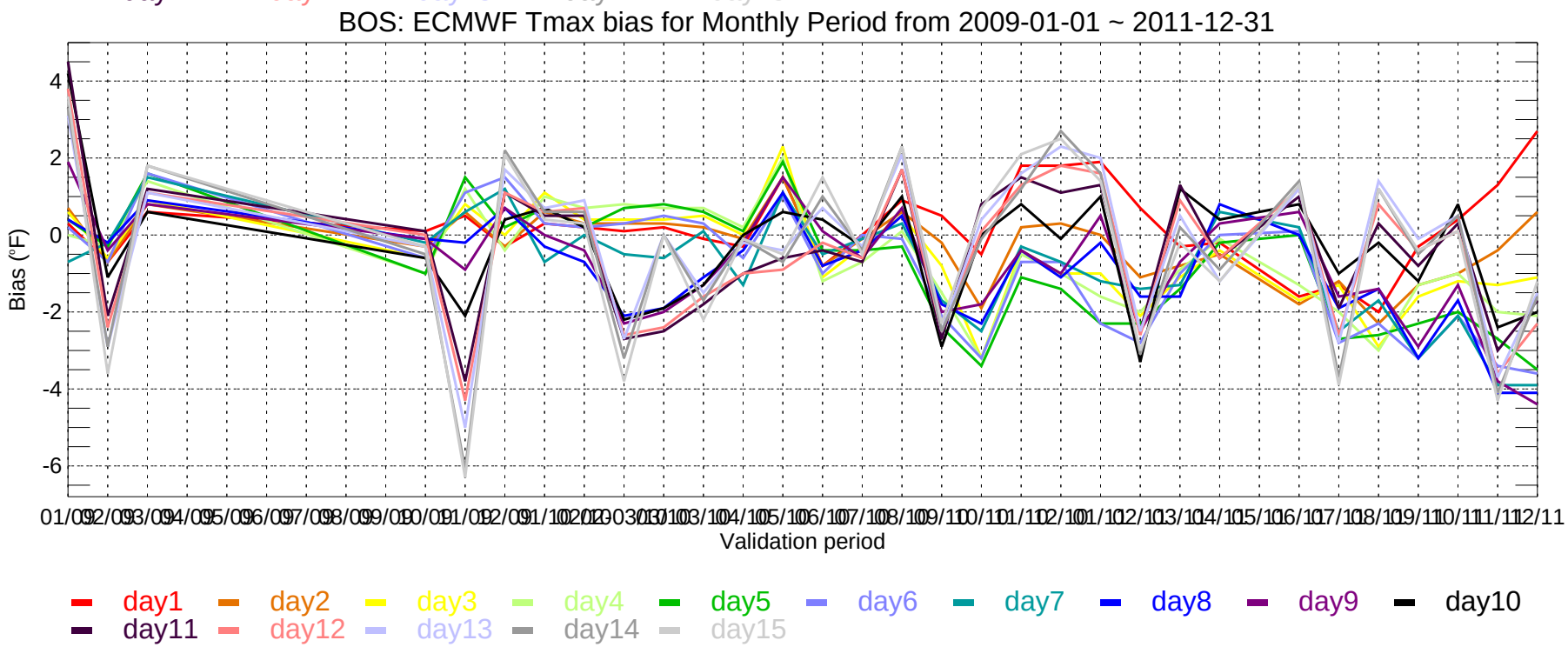
BOS: ECMWF Tmax bias for Monthly Period from 2009-01-01 ~ 2011-12-31
Bias (°F)
Validation period
day1
day2
day3
day4
day5
day6
day7
day8
day9
day10
day11
day12
day13
day14
day15

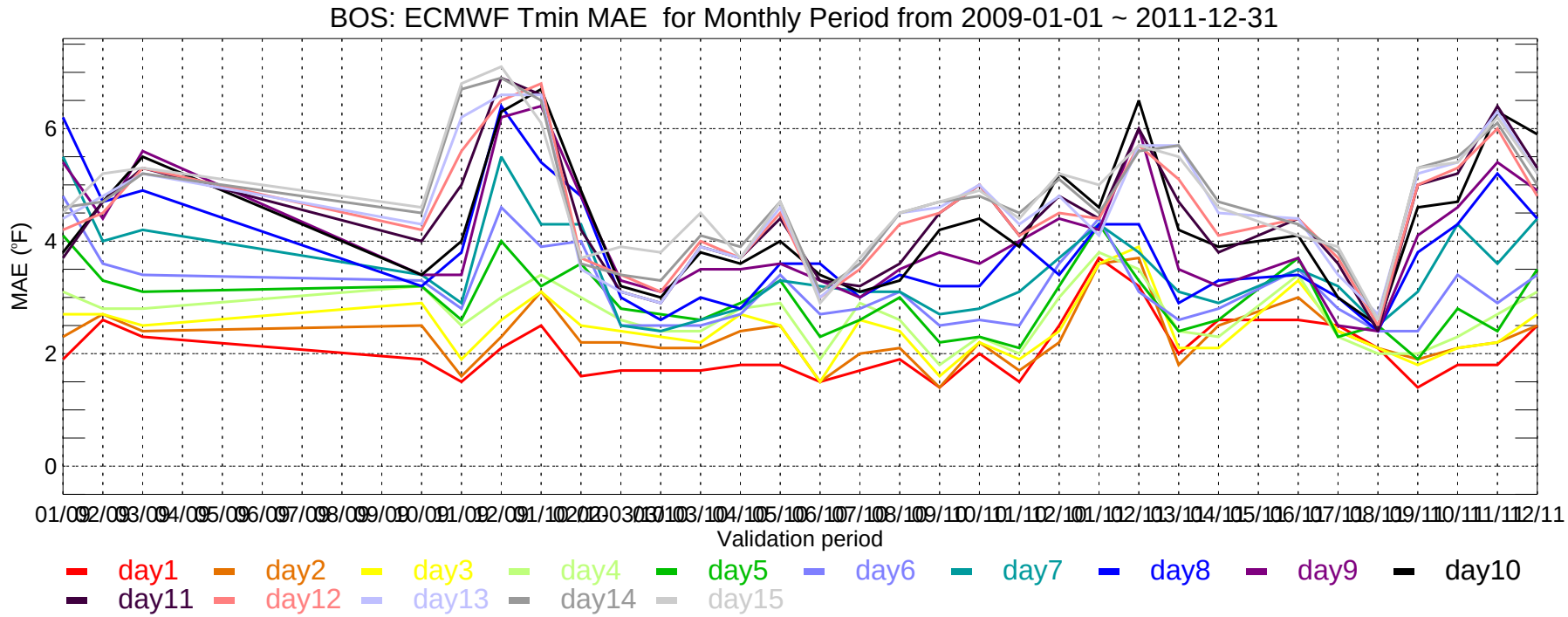
BOS: ECMWF Tmin MAE for Monthly Period from 2009-01-01 ~ 2011-12-31
MAE (°F)
Validation period
day1
day2
day3
day4
day5
day6
day7
day8
day9
day10
day11
day12
day13
day14
day15

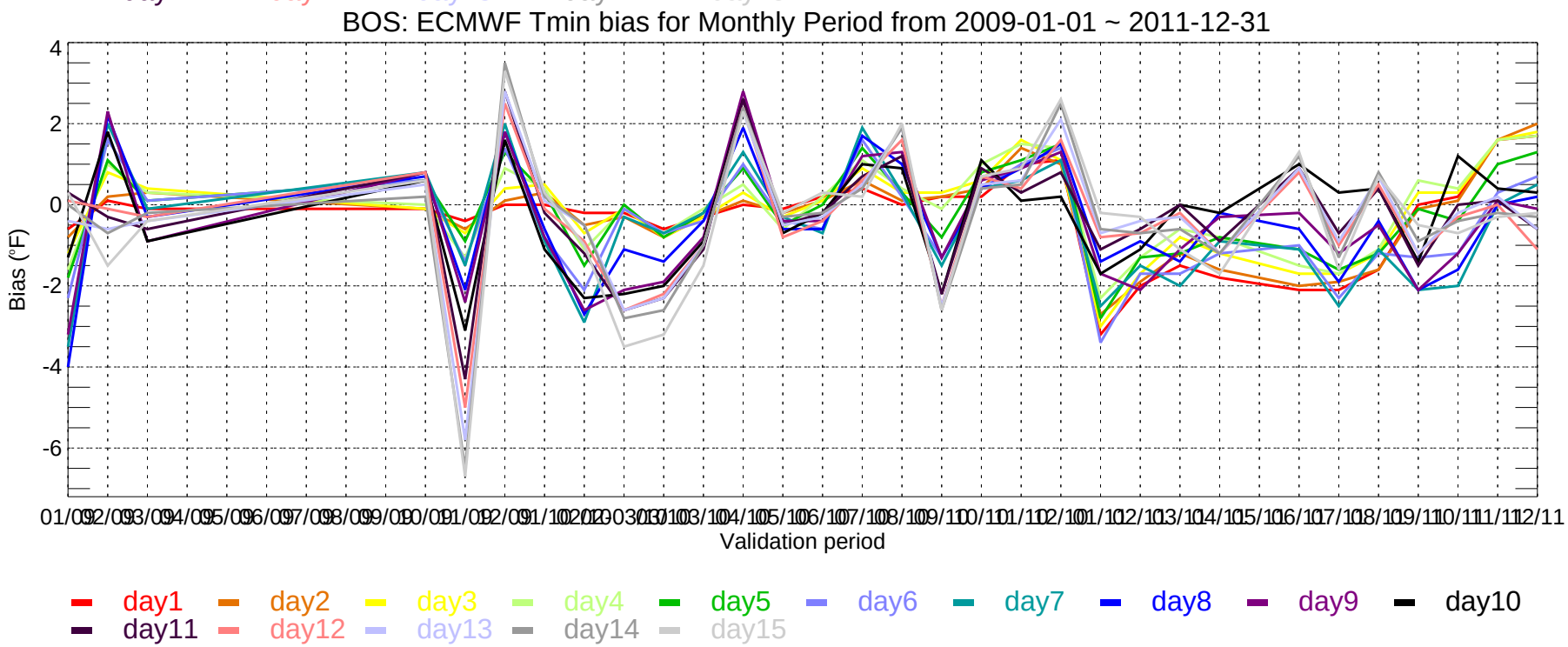
BOS: ECMWF Tmin bias for Monthly Period from 2009-01-01 ~ 2011-12-31
Bias (°F)
Validation period
day1
day2
day3
day4
day5
day6
day7
day8
day9
day10
day11
day12
day13
day14
day15

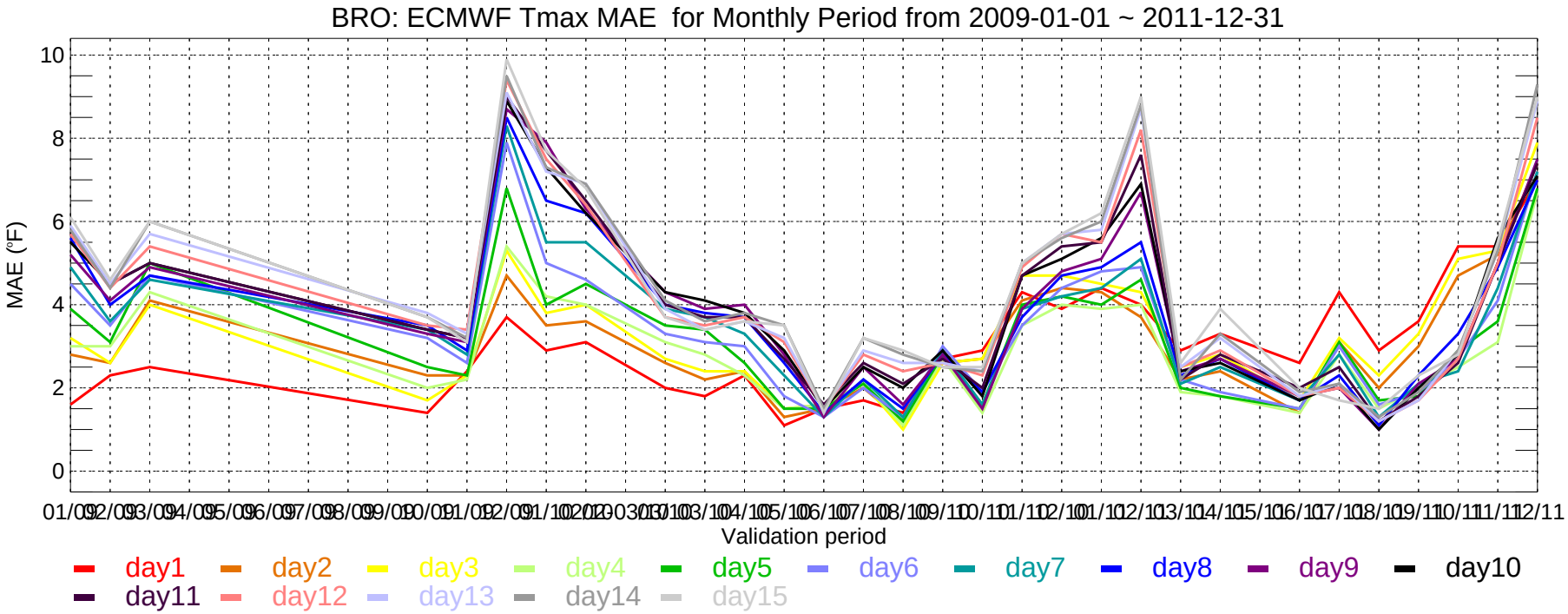
BRO: ECMWF Tmax MAE for Monthly Period from 2009-01-01 ~ 2011-12-31
MAE (°F)
Validation period
day1
day2
day3
day4
day5
day6
day7
day8
day9
day10
day11
day12
day13
day14
day15

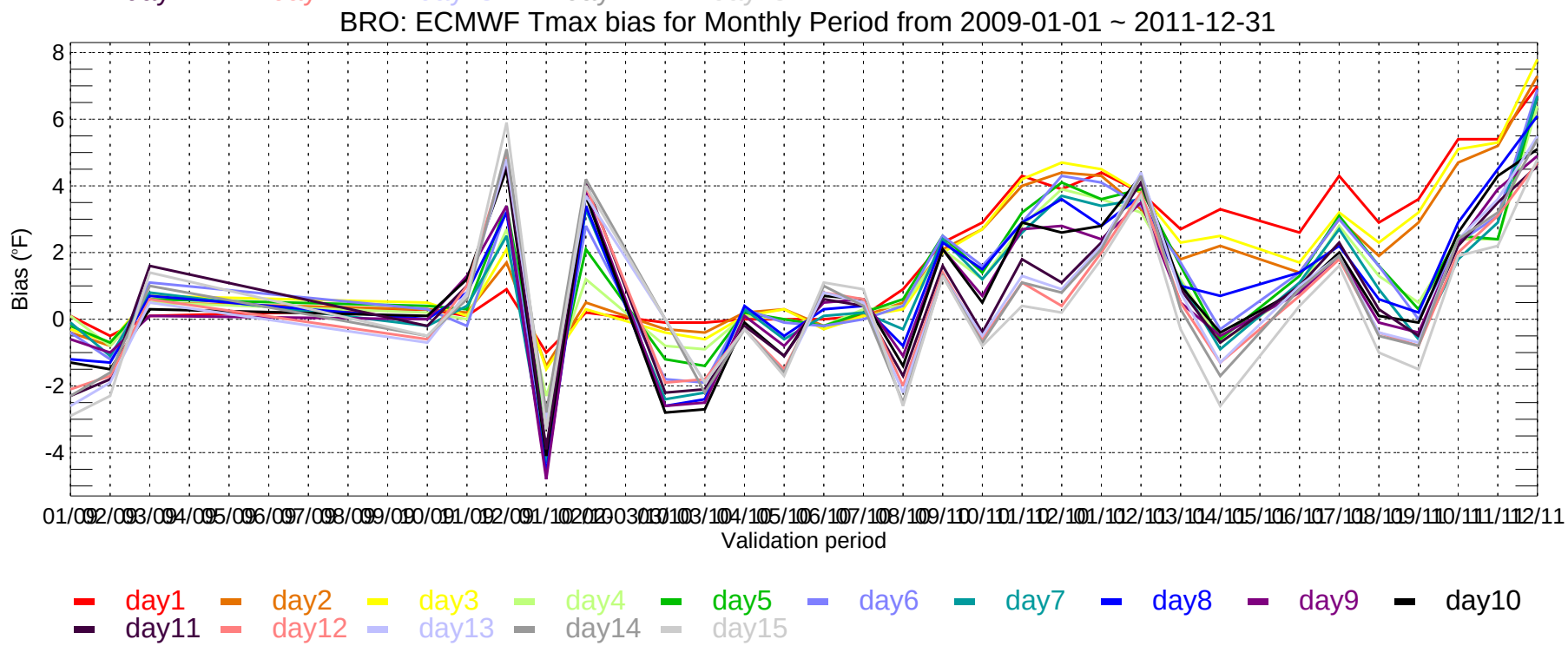
BRO: ECMWF Tmax bias for Monthly Period from 2009-01-01 ~ 2011-12-31
Bias (°F)
Validation period
day1
day2
day3
day4
day5
day6
day7
day8
day9
day10
day11
day12
day13
day14
day15

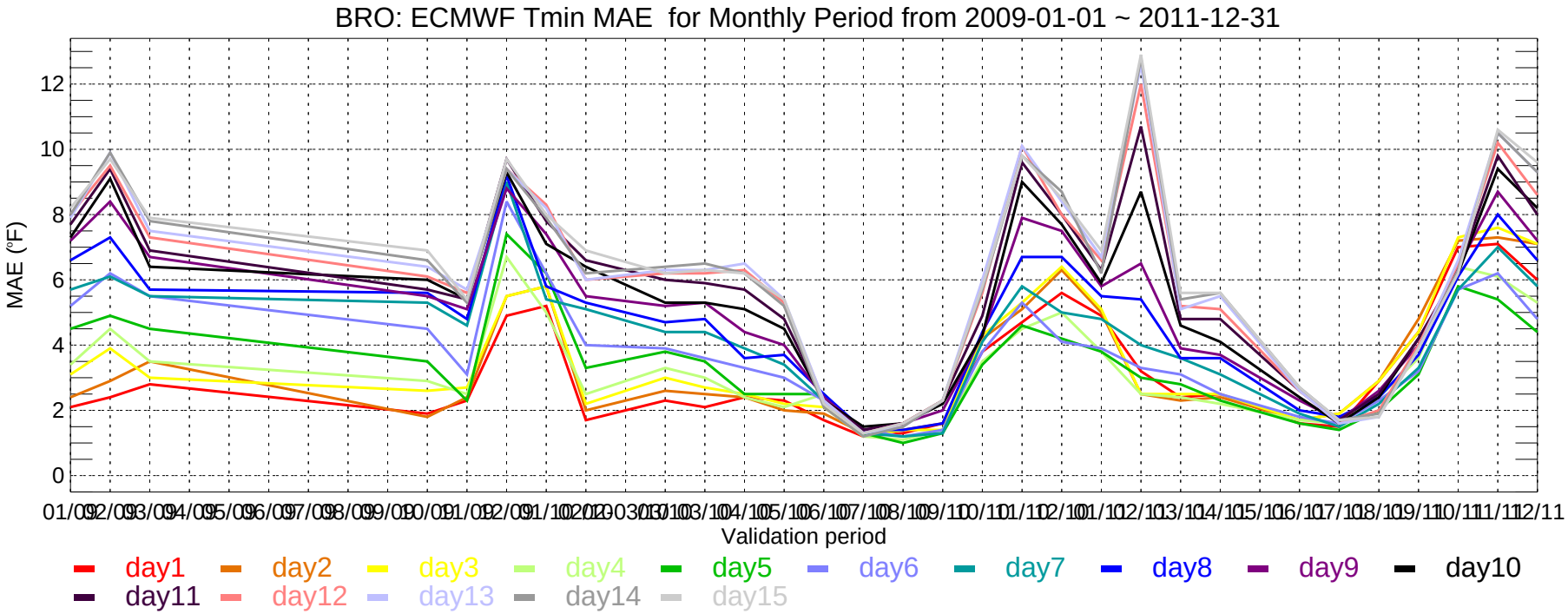
BRO: ECMWF Tmin MAE for Monthly Period from 2009-01-01 ~ 2011-12-31
MAE (°F)
Validation period
day1
day2
day3
day4
day5
day6
day7
day8
day9
day10
day11
day12
day13
day14
day15

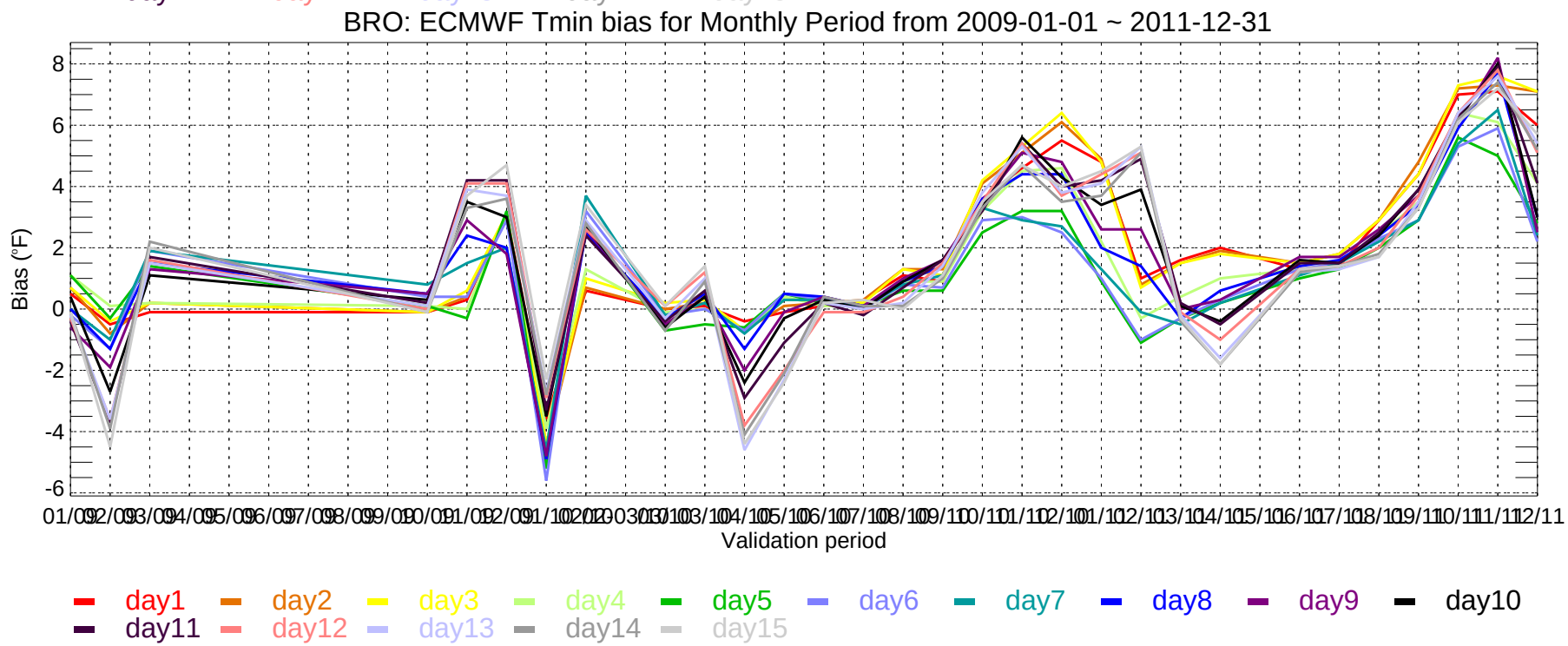
BRO: ECMWF Tmin bias for Monthly Period from 2009-01-01 ~ 2011-12-31
Bias (°F)
Validation period
day1
day2
day3
day4
day5
day6
day7
day8
day9
day10
day11
day12
day13
day14
day15

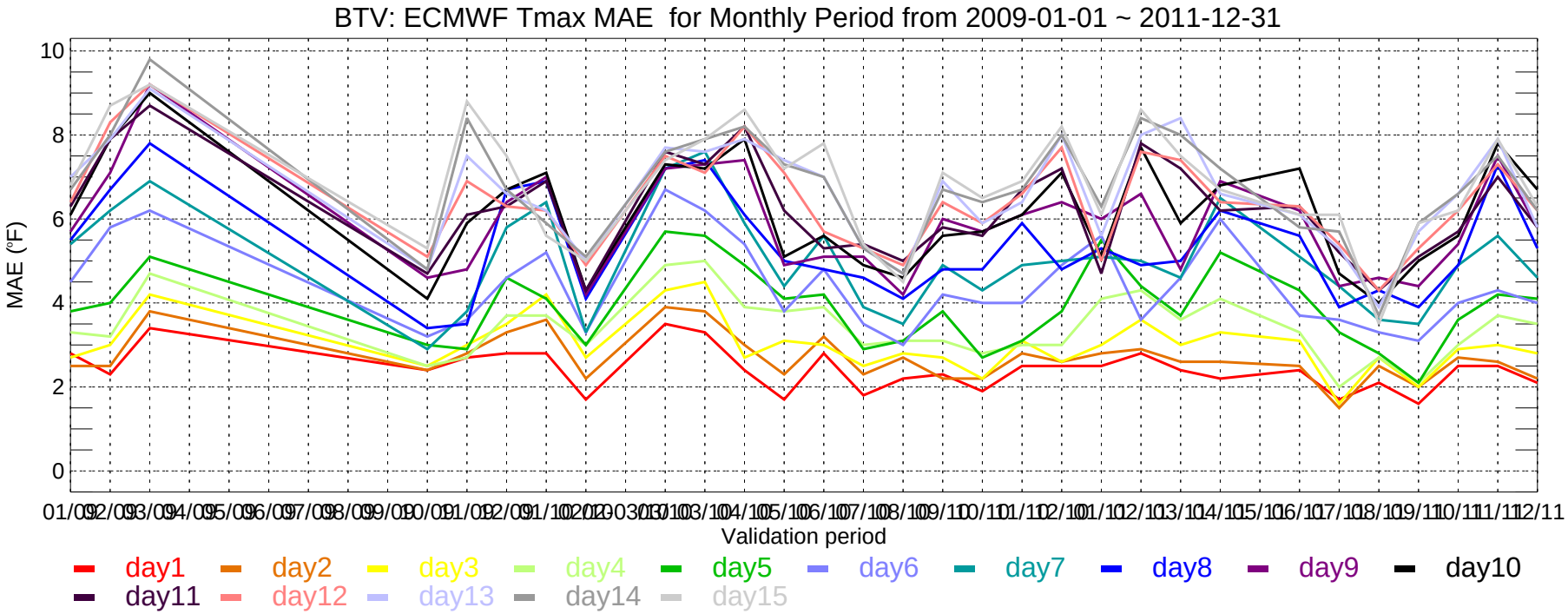
BTV: ECMWF Tmax MAE for Monthly Period from 2009-01-01 ~ 2011-12-31
MAE (°F)
Validation period
day1
day2
day3
day4
day5
day6
day7
day8
day9
day10
day11
day12
day13
day14
day15

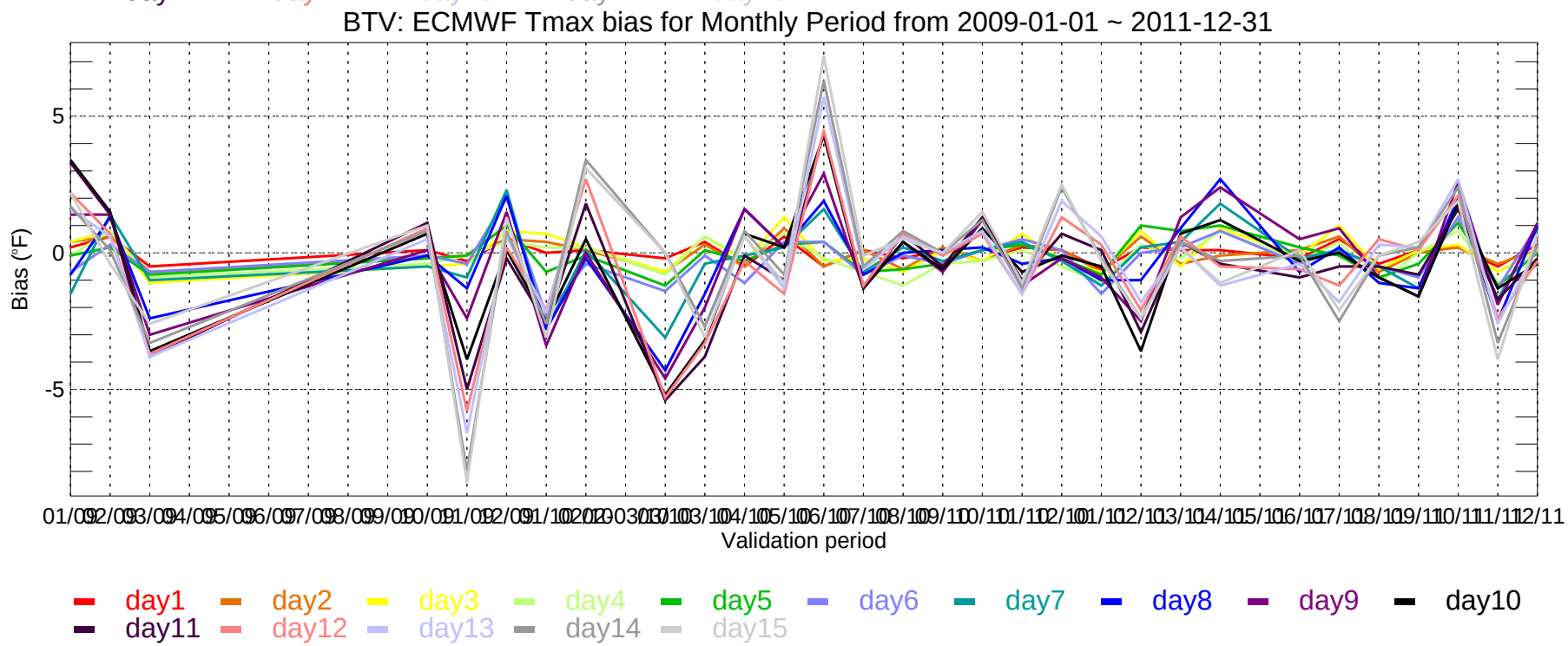
BTV: ECMWF Tmax bias for Monthly Period from 2009-01-01 ~ 2011-12-31
Bias (°F)
Validation period
day1
day2
day3
day4
day5
day6
day7
day8
day9
day10
day11
day12
day13
day14
day15

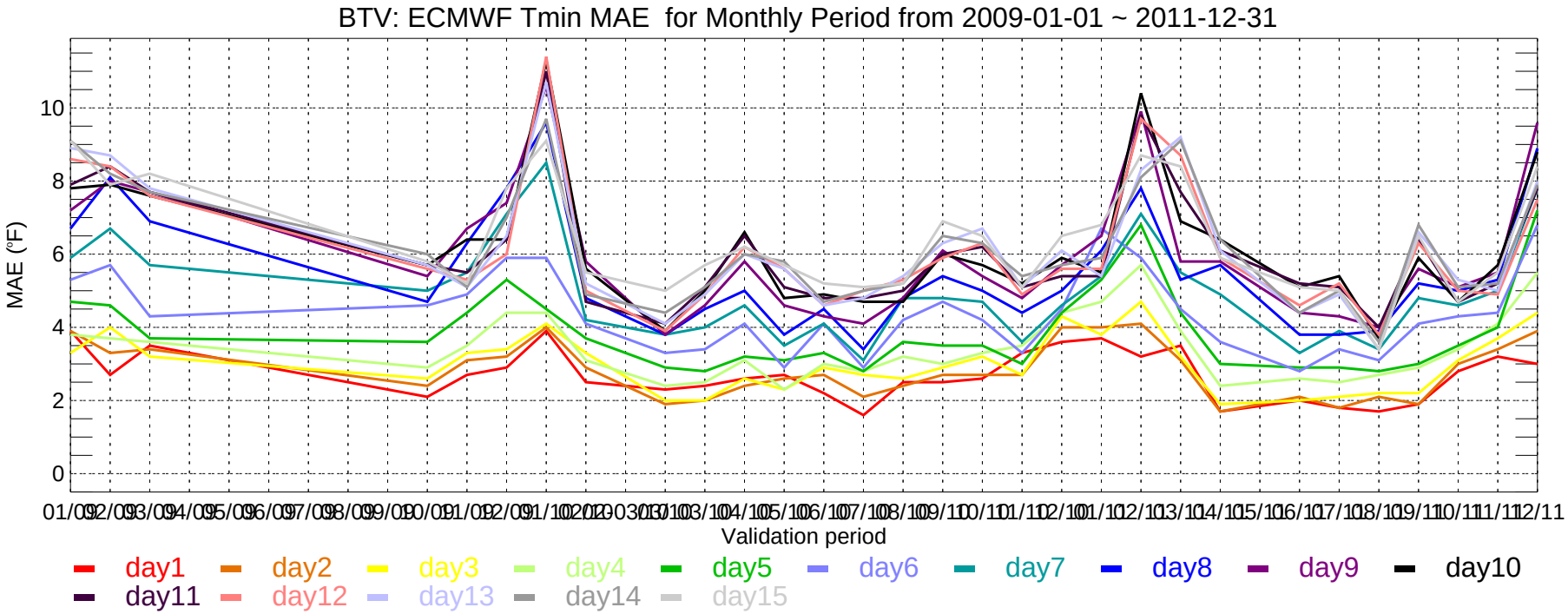
BTV: ECMWF Tmin MAE for Monthly Period from 2009-01-01 ~ 2011-12-31
MAE (°F)
Validation period
day1
day2
day3
day4
day5
day6
day7
day8
day9
day10
day11
day12
day13
day14
day15

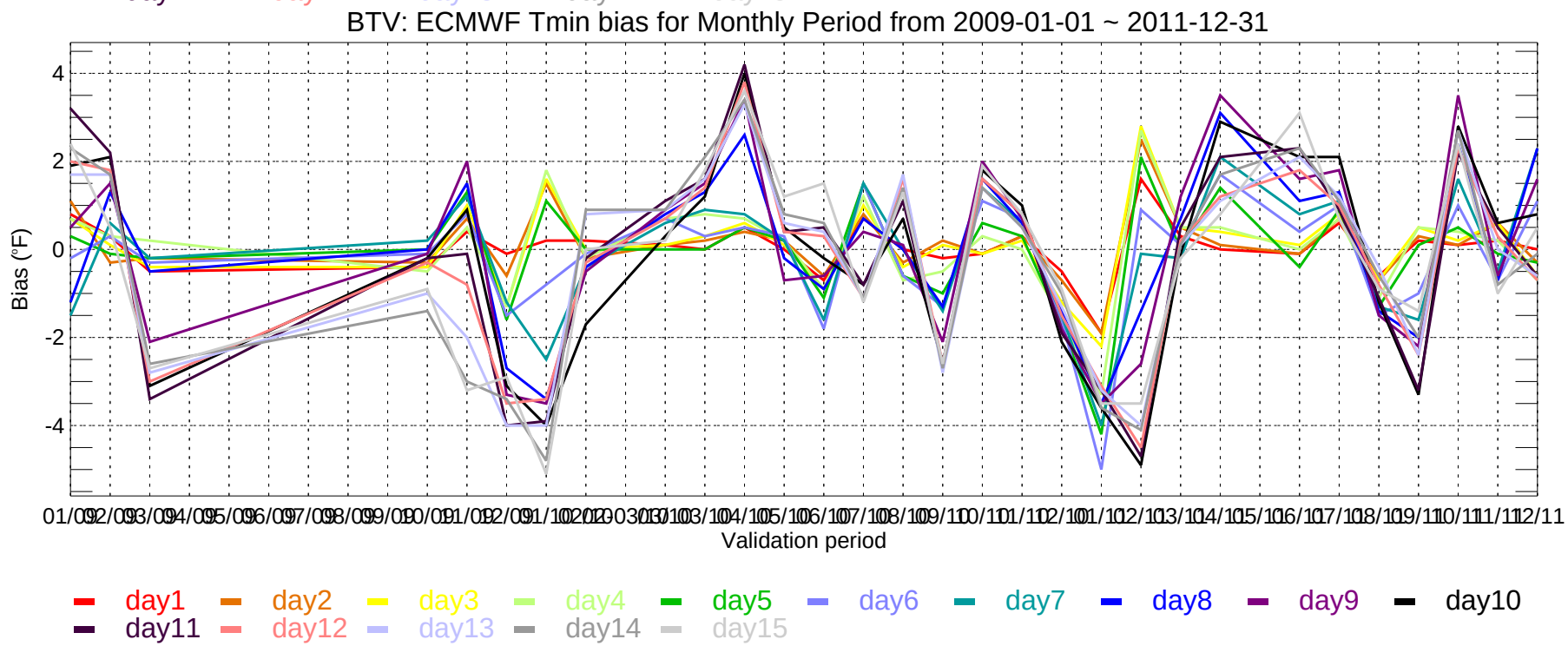
BTV: ECMWF Tmin bias for Monthly Period from 2009-01-01 ~ 2011-12-31
Bias (°F)
Validation period
day1
day2
day3
day4
day5
day6
day7
day8
day9
day10
day11
day12
day13
day14
day15

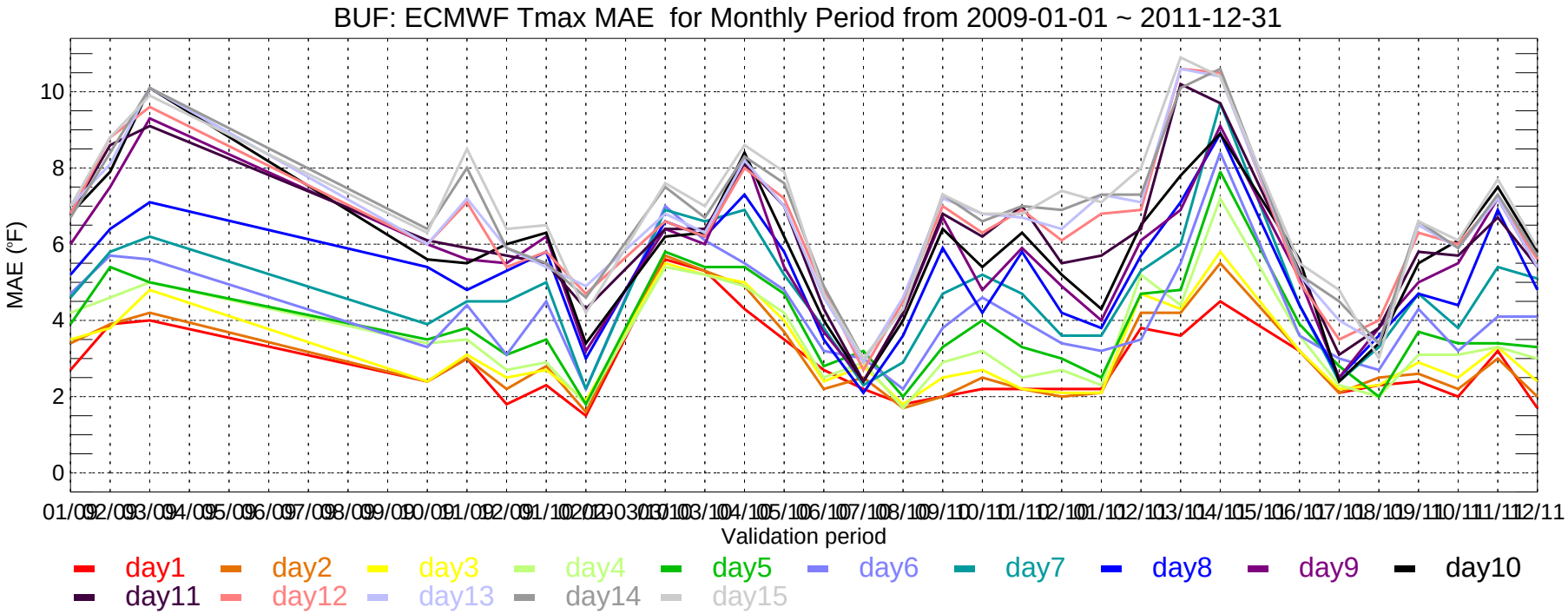
BUF: ECMWF Tmax MAE for Monthly Period from 2009-01-01 ~ 2011-12-31
MAE (°F)
Validation period
day1
day2
day3
day4
day5
day6
day7
day8
day9
day10
day11
day12
day13
day14
day15

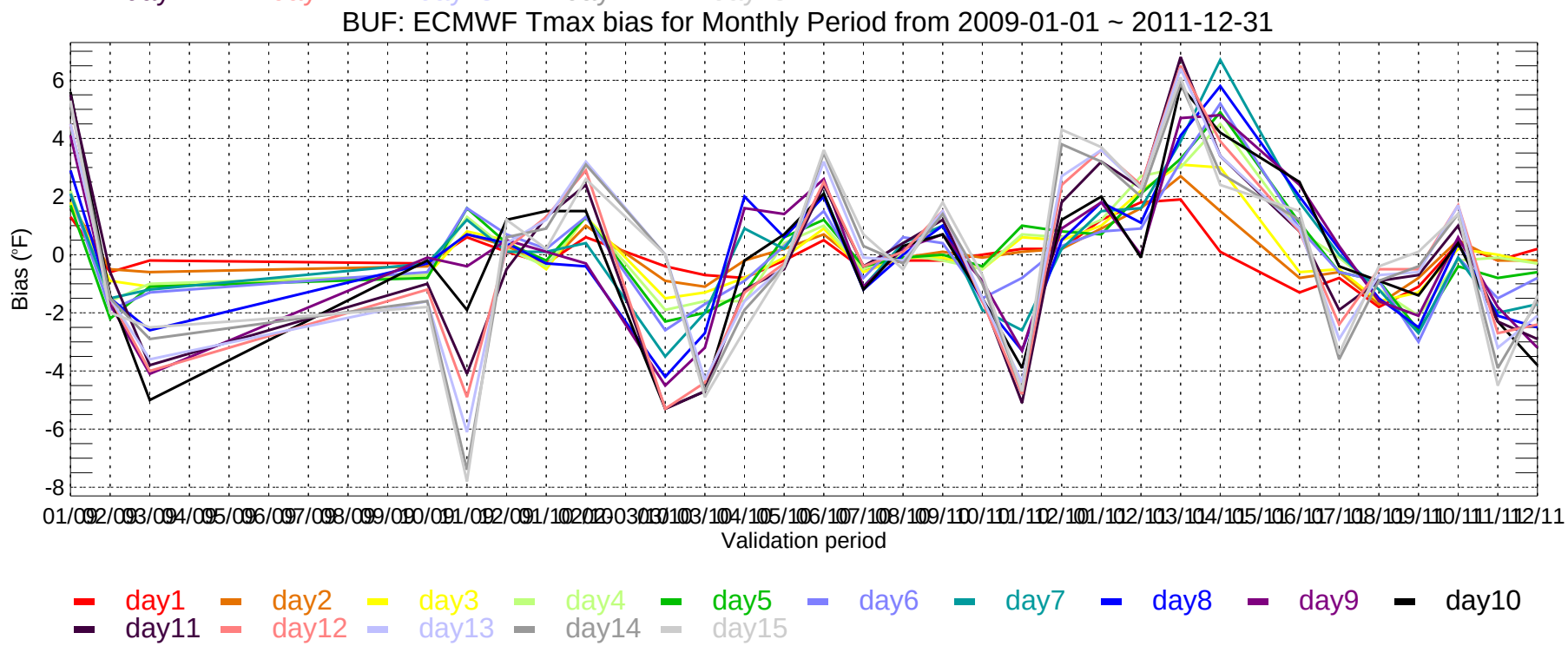
BUF: ECMWF Tmax bias for Monthly Period from 2009-01-01 ~ 2011-12-31
Bias (°F)
Validation period
day1
day2
day3
day4
day5
day6
day7
day8
day9
day10
day11
day12
day13
day14
day15

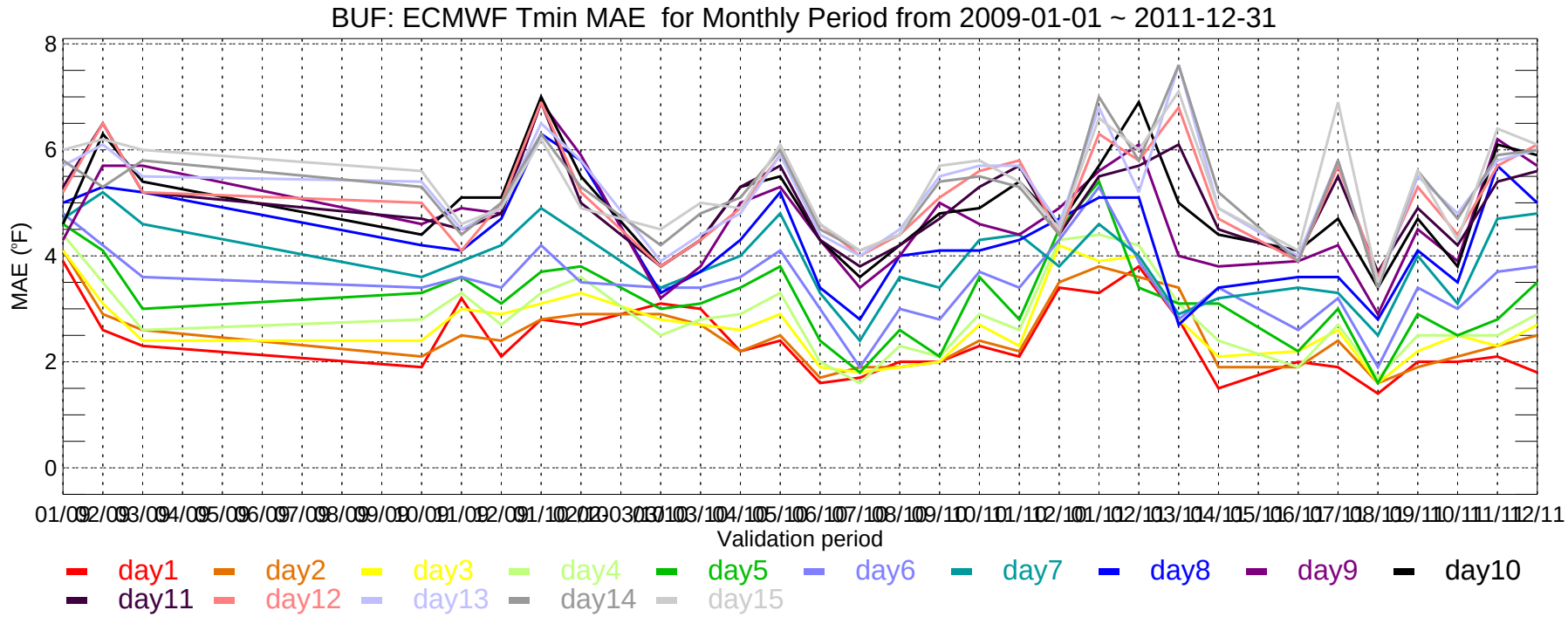
BUF: ECMWF Tmin MAE for Monthly Period from 2009-01-01 ~ 2011-12-31
MAE (°F)
Validation period
day1
day2
day3
day4
day5
day6
day7
day8
day9
day10
day11
day12
day13
day14
day15

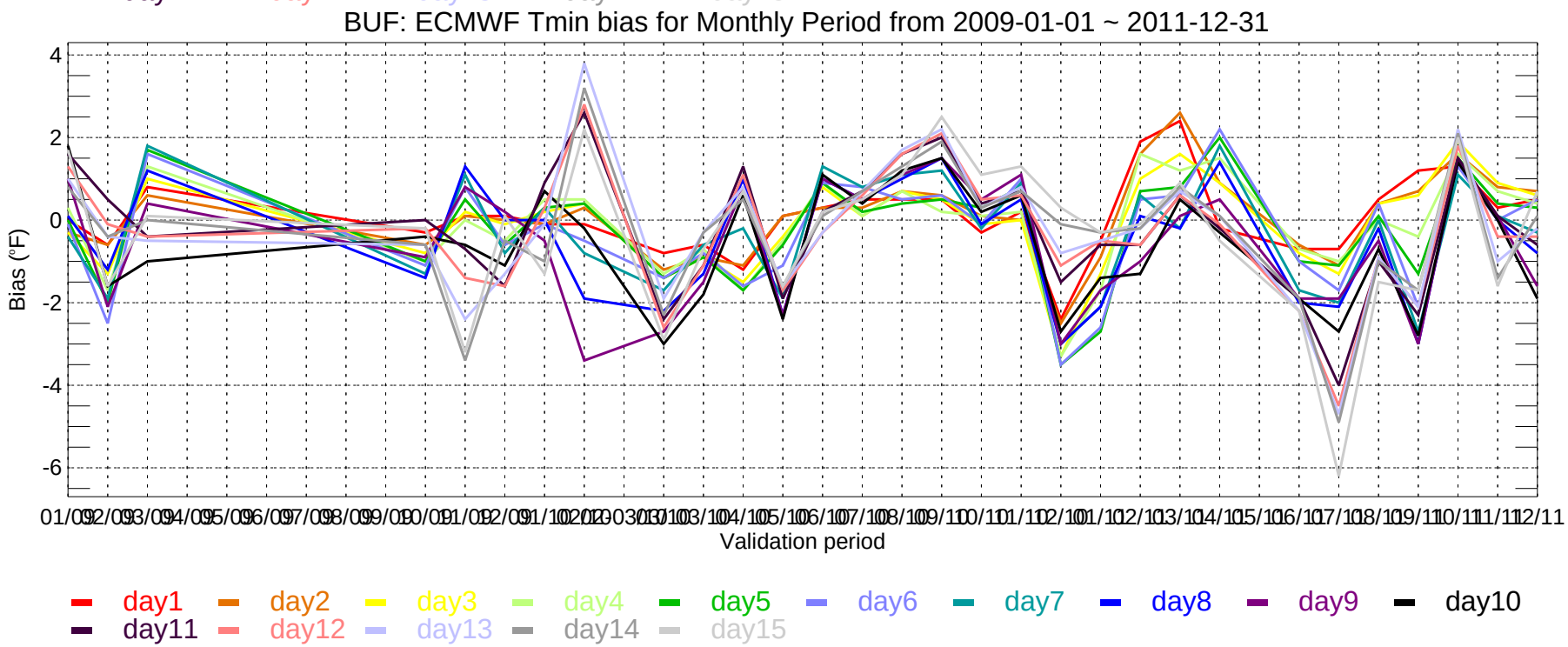
BUF: ECMWF Tmin bias for Monthly Period from 2009-01-01 ~ 2011-12-31
Bias (°F)
Validation period
day1
day2
day3
day4
day5
day6
day7
day8
day9
day10
day11
day12
day13
day14
day15

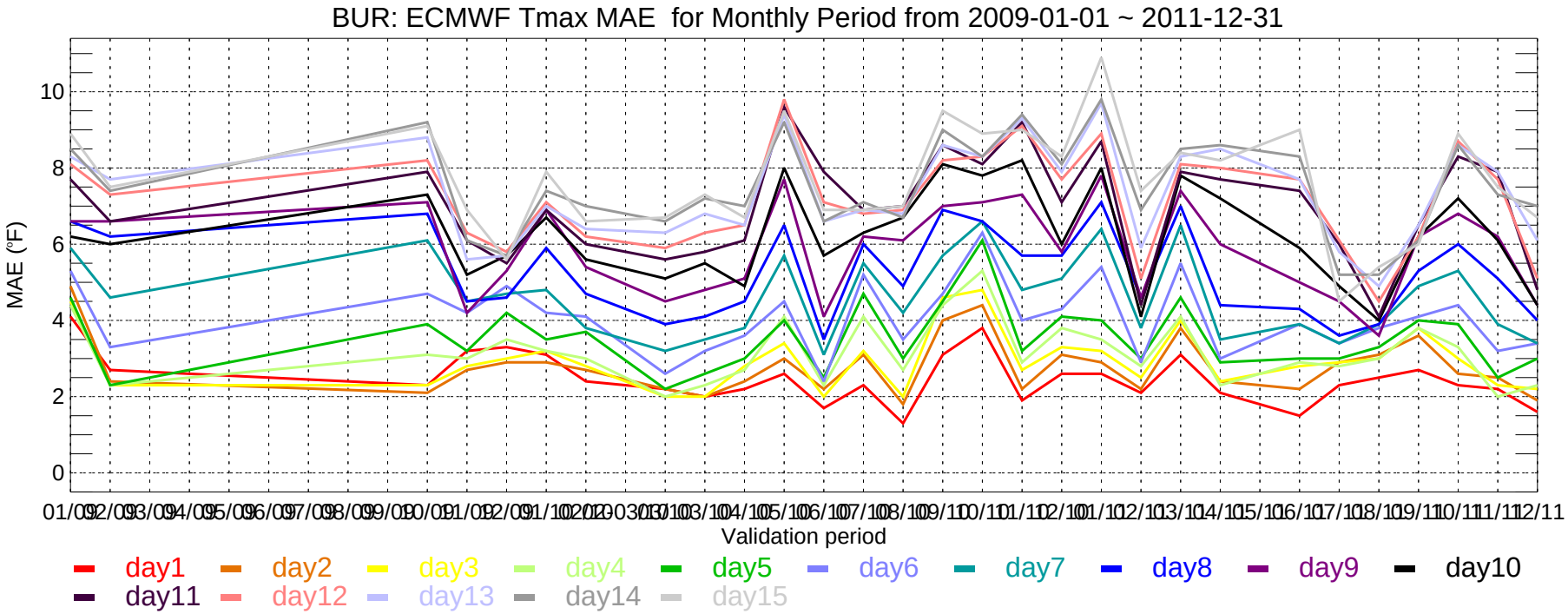
BUR: ECMWF Tmax MAE for Monthly Period from 2009-01-01 ~ 2011-12-31
MAE (°F)
Validation period
day1
day2
day3
day4
day5
day6
day7
day8
day9
day10
day11
day12
day13
day14
day15

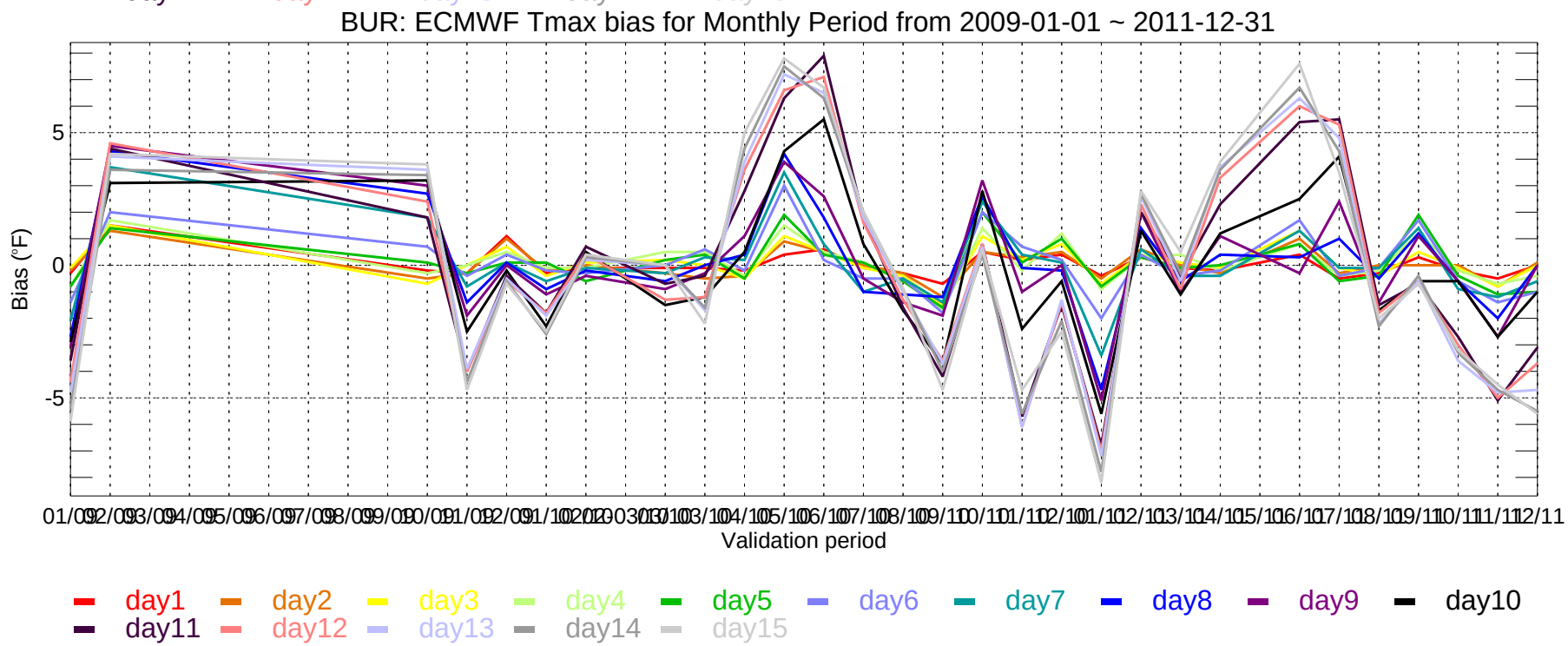
BUR: ECMWF Tmax bias for Monthly Period from 2009-01-01 ~ 2011-12-31
Bias (°F)
Validation period
day1
day2
day3
day4
day5
day6
day7
day8
day9
day10
day11
day12
day13
day14
day15

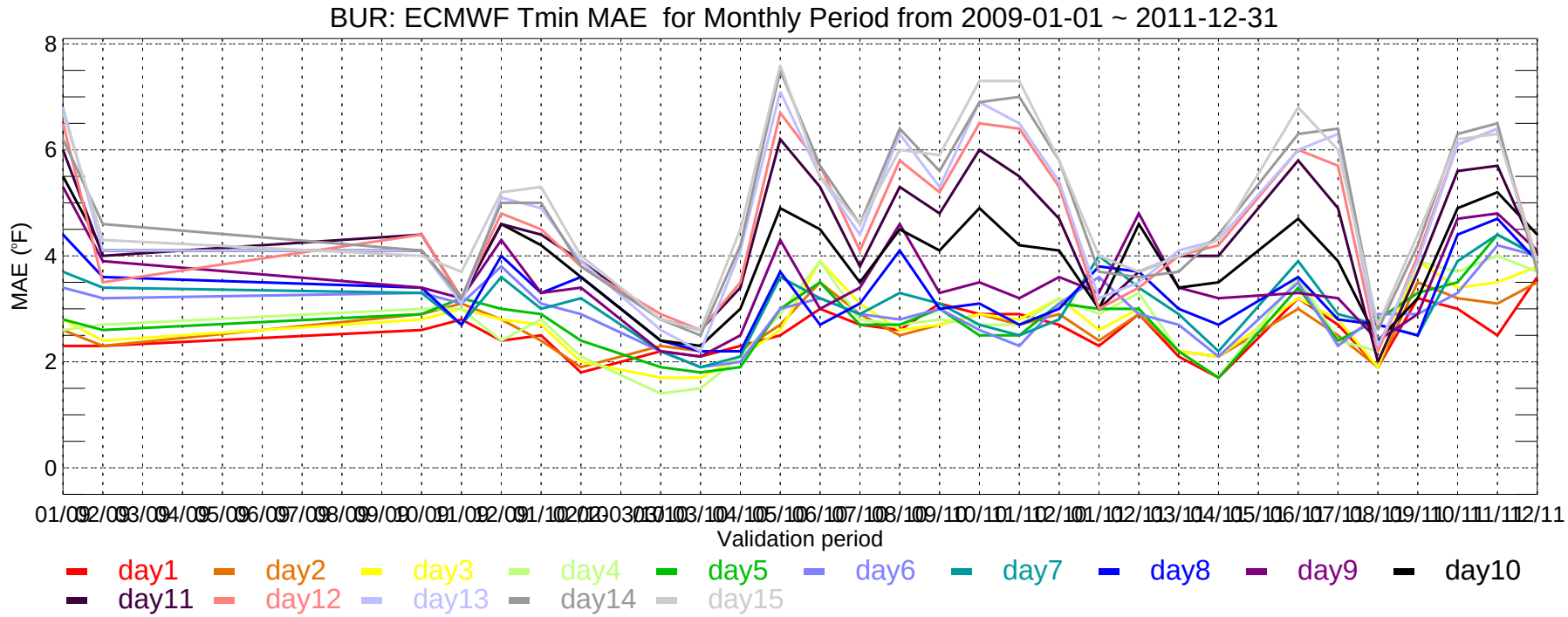
BUR: ECMWF Tmin MAE for Monthly Period from 2009-01-01 ~ 2011-12-31
MAE (°F)
Validation period
day1
day2
day3
day4
day5
day6
day7
day8
day9
day10
day11
day12
day13
day14
day15

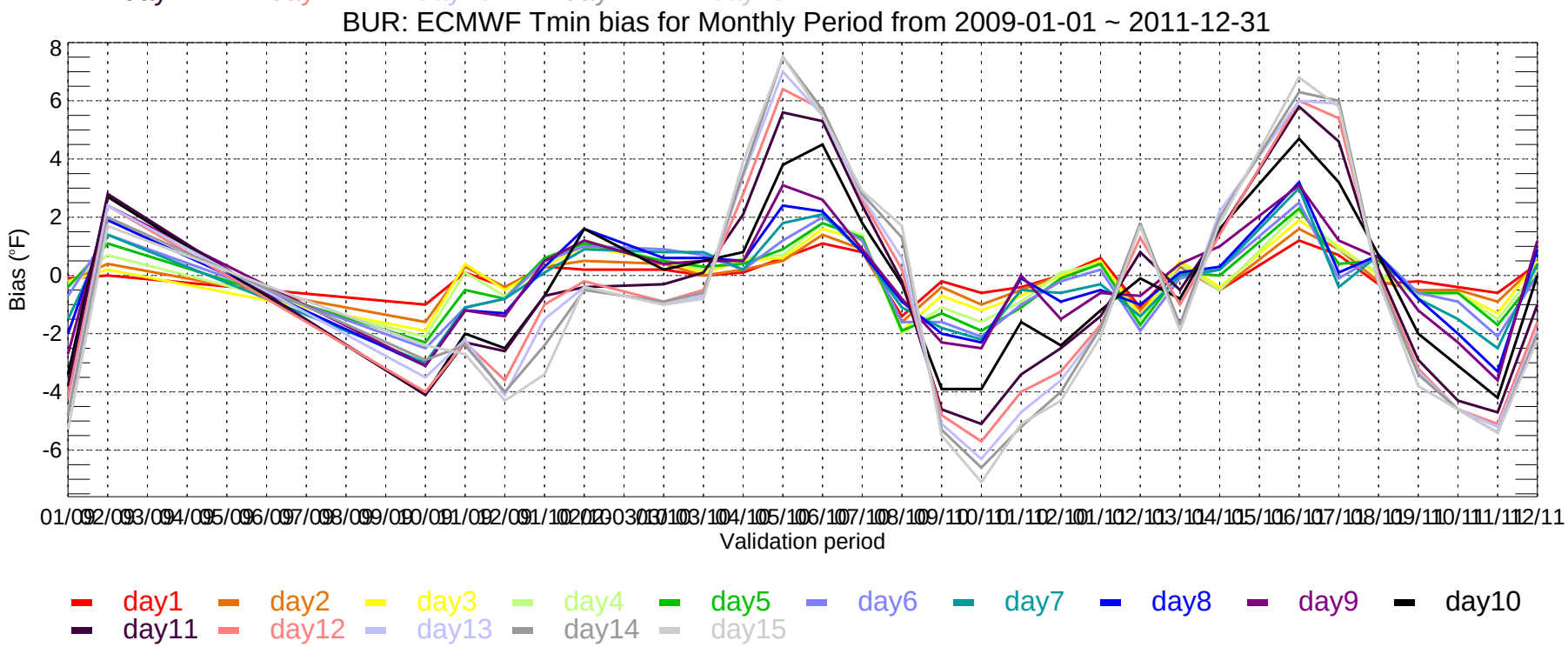
BUR: ECMWF Tmin bias for Monthly Period from 2009-01-01 ~ 2011-12-31
Bias (°F)
Validation period
day1
day2
day3
day4
day5
day6
day7
day8
day9
day10
day11
day12
day13
day14
day15

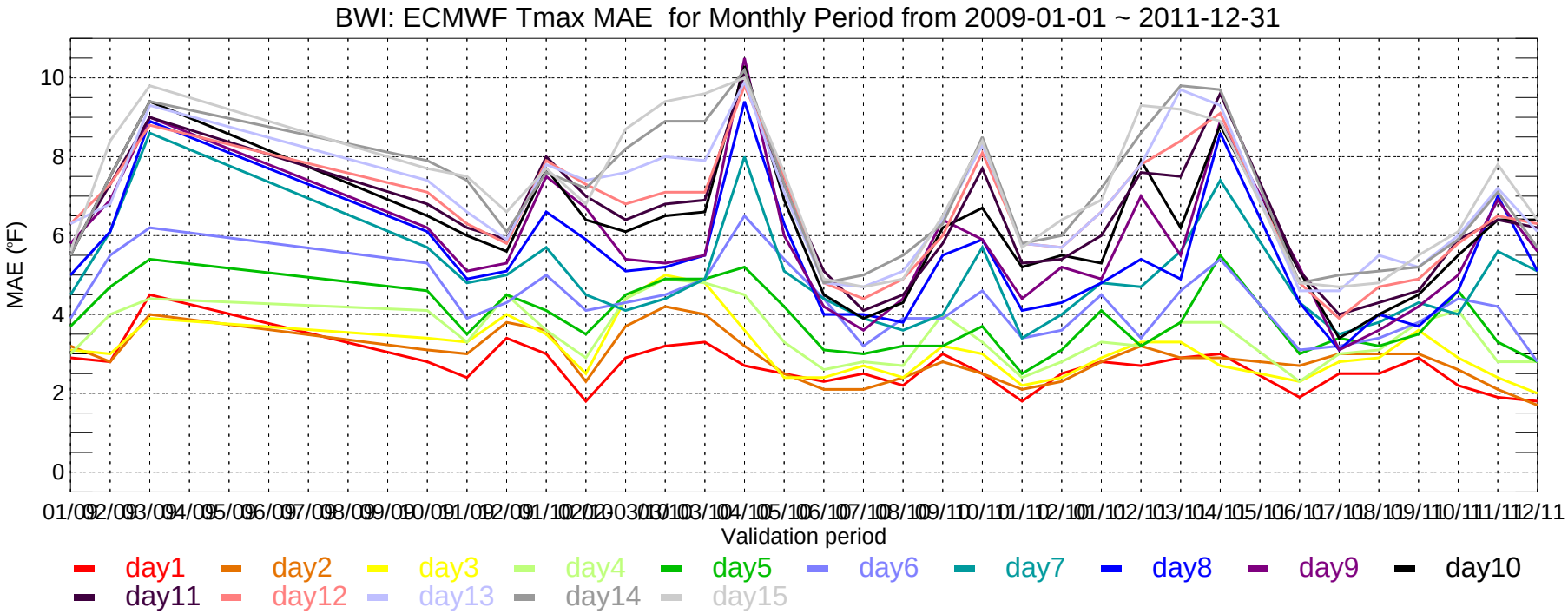
BWI: ECMWF Tmax MAE for Monthly Period from 2009-01-01 ~ 2011-12-31
MAE (°F)
Validation period
day1
day2
day3
day4
day5
day6
day7
day8
day9
day10
day11
day12
day13
day14
day15

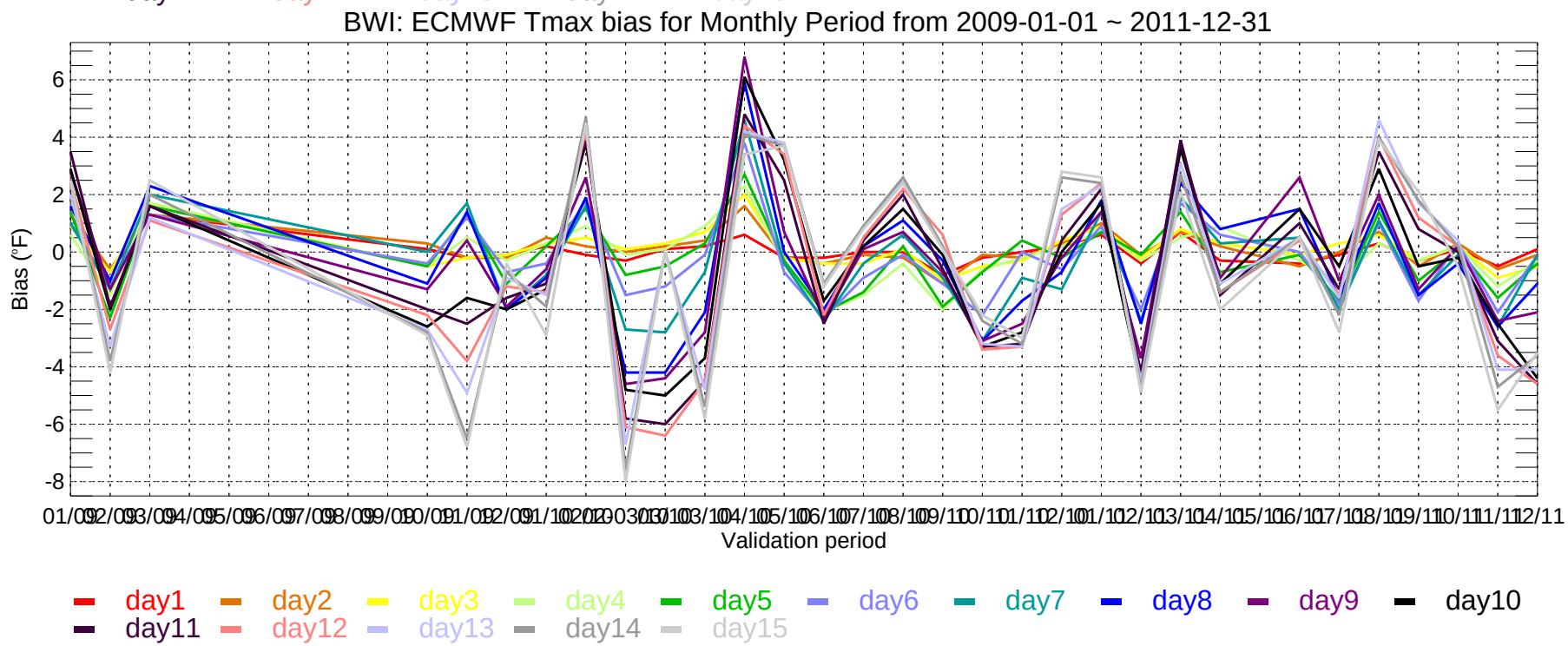
BWI: ECMWF Tmax bias for Monthly Period from 2009-01-01 ~ 2011-12-31
Bias (°F)
Validation period
day1
day2
day3
day4
day5
day6
day7
day8
day9
day10
day11
day12
day13
day14
day15

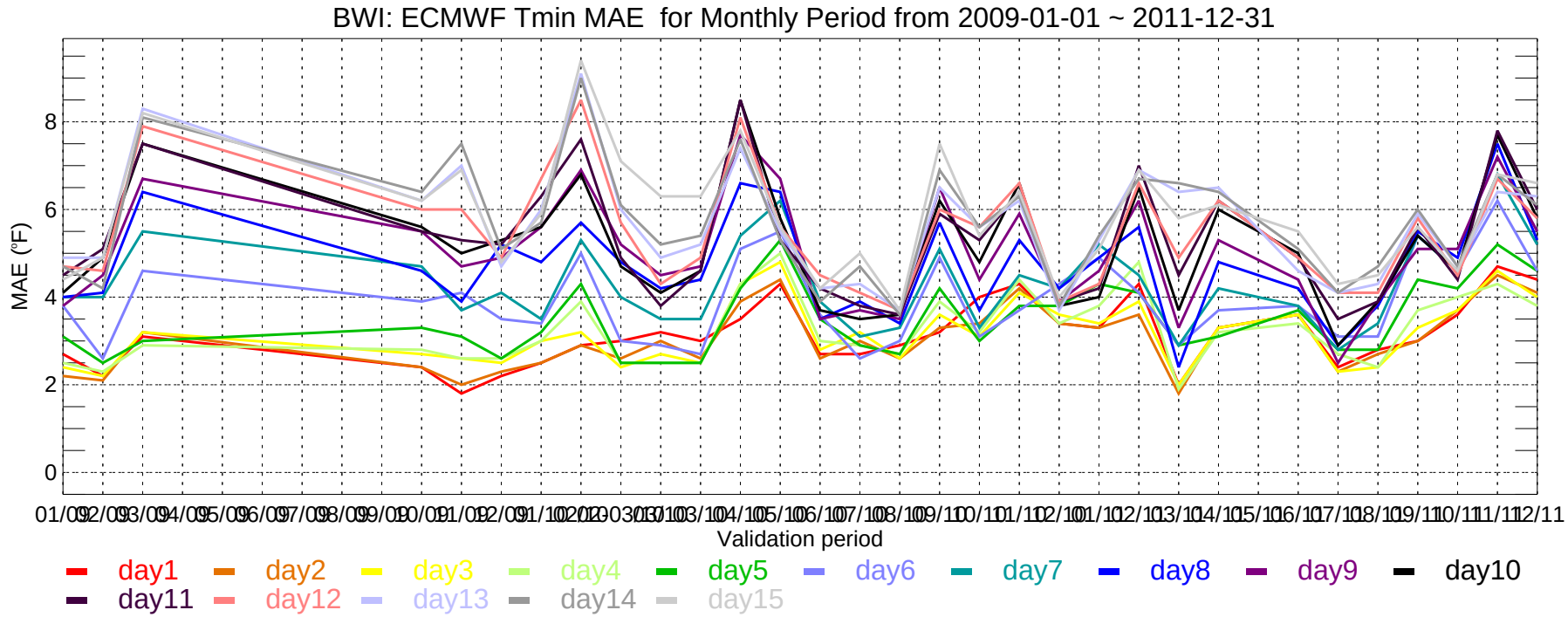
BWI: ECMWF Tmin MAE for Monthly Period from 2009-01-01 ~ 2011-12-31
MAE (°F)
Validation period
day1
day2
day3
day4
day5
day6
day7
day8
day9
day10
day11
day12
day13
day14
day15

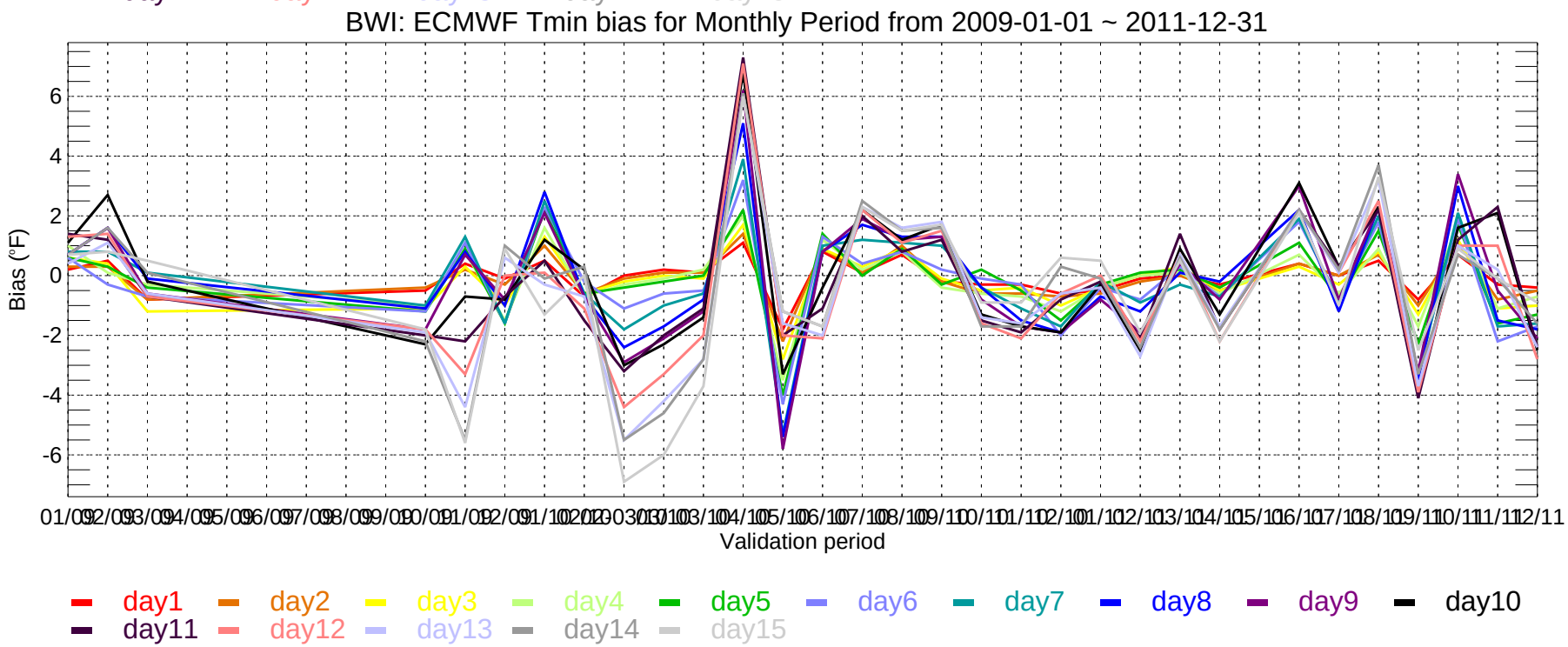
BWI: ECMWF Tmin bias for Monthly Period from 2009-01-01 ~ 2011-12-31
Bias (°F)
Validation period
day1
day2
day3
day4
day5
day6
day7
day8
day9
day10
day11
day12
day13
day14
day15

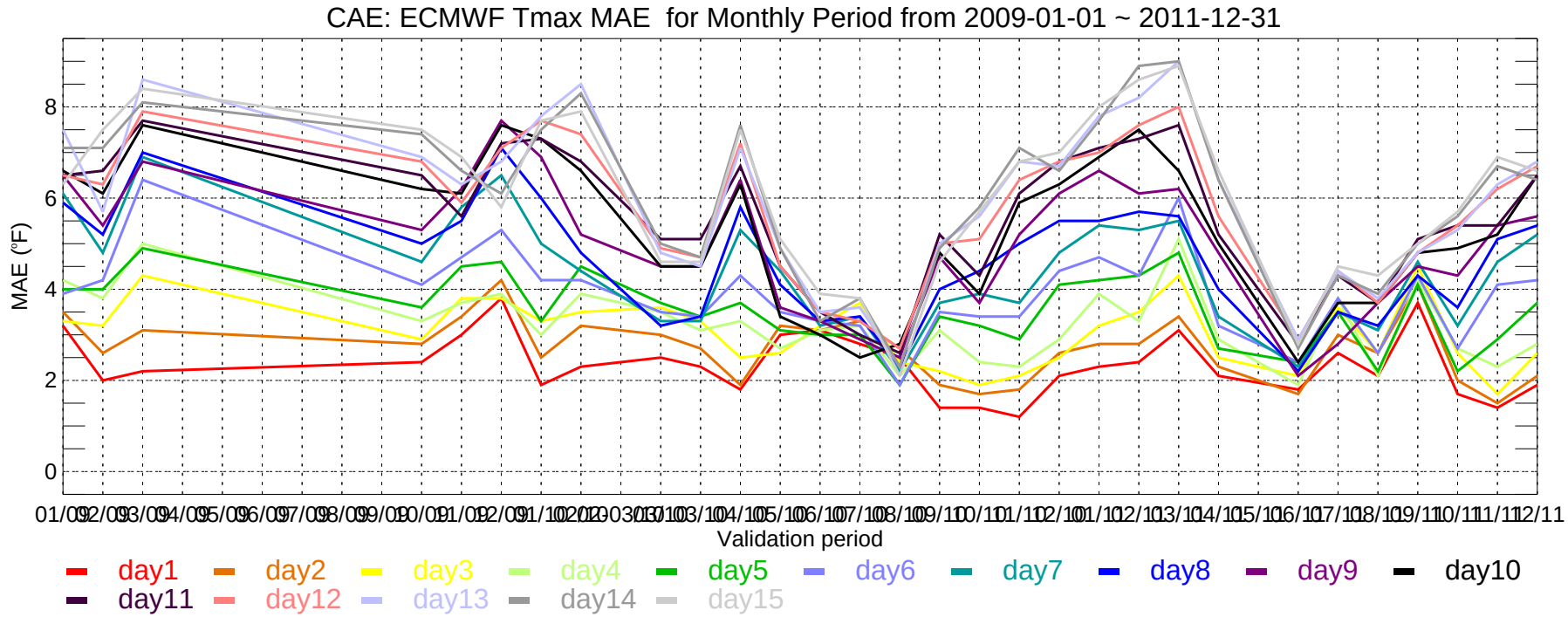
CAE: ECMWF Tmax MAE for Monthly Period from 2009-01-01 ~ 2011-12-31
MAE (°F)
Validation period
day1
day2
day3
day4
day5
day6
day7
day8
day9
day10
day11
day12
day13
day14
day15

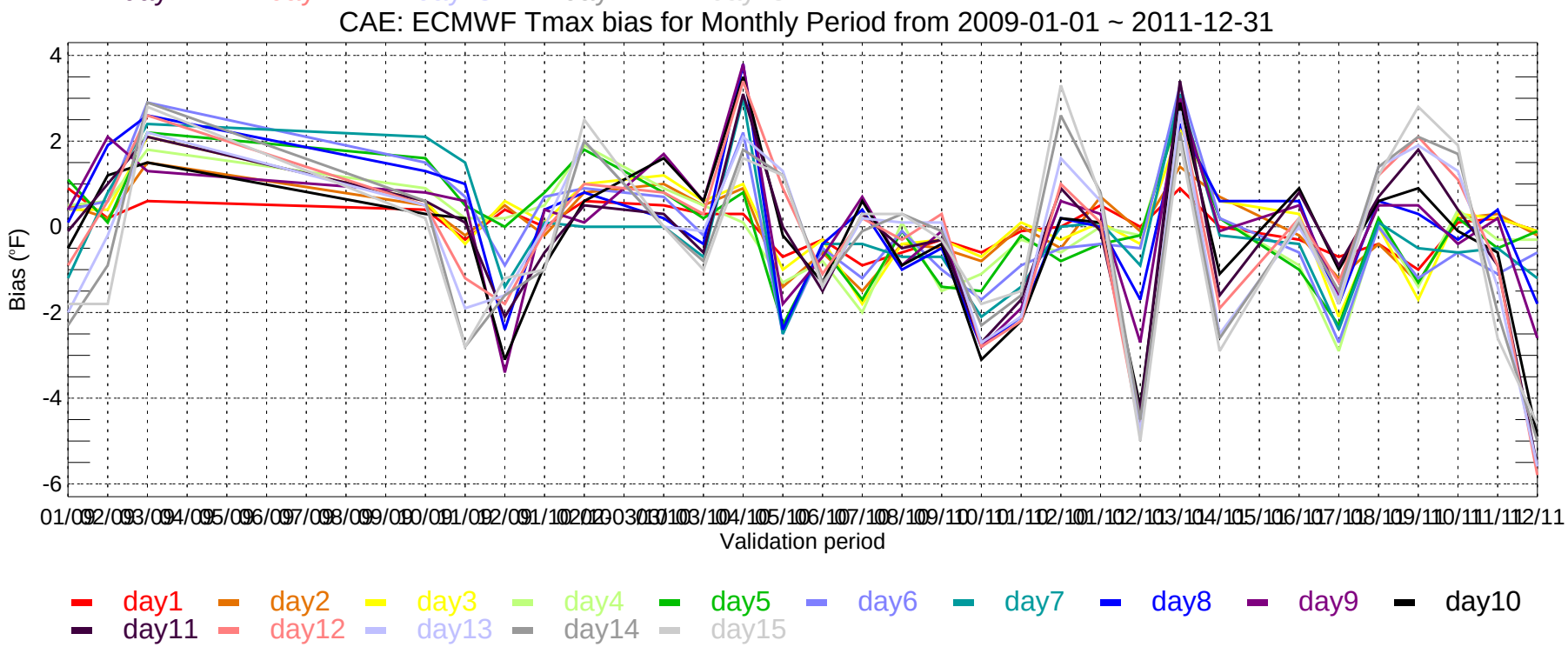
CAE: ECMWF Tmax bias for Monthly Period from 2009-01-01 ~ 2011-12-31
Bias (°F)
Validation period
day1
day2
day3
day4
day5
day6
day7
day8
day9
day10
day11
day12
day13
day14
day15

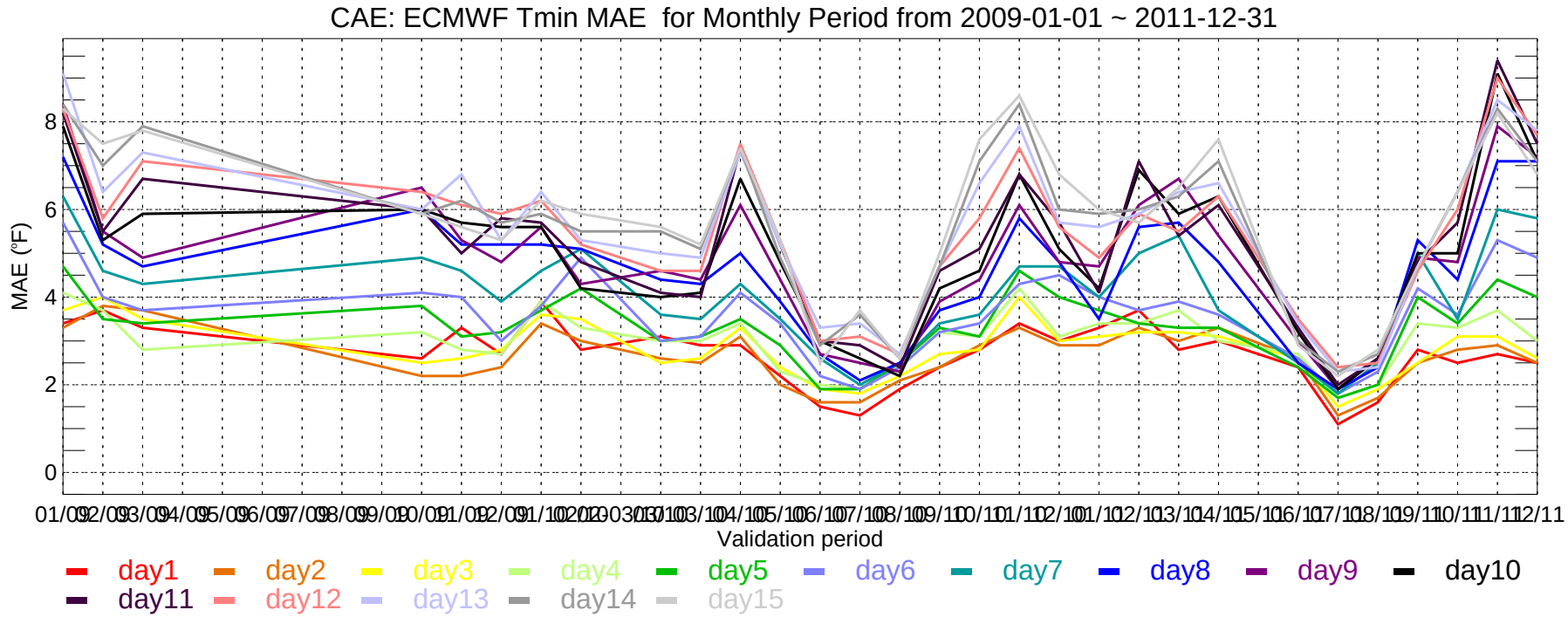
CAE: ECMWF Tmin MAE for Monthly Period from 2009-01-01 ~ 2011-12-31
MAE (°F)
Validation period
day1
day2
day3
day4
day5
day6
day7
day8
day9
day10
day11
day12
day13
day14
day15

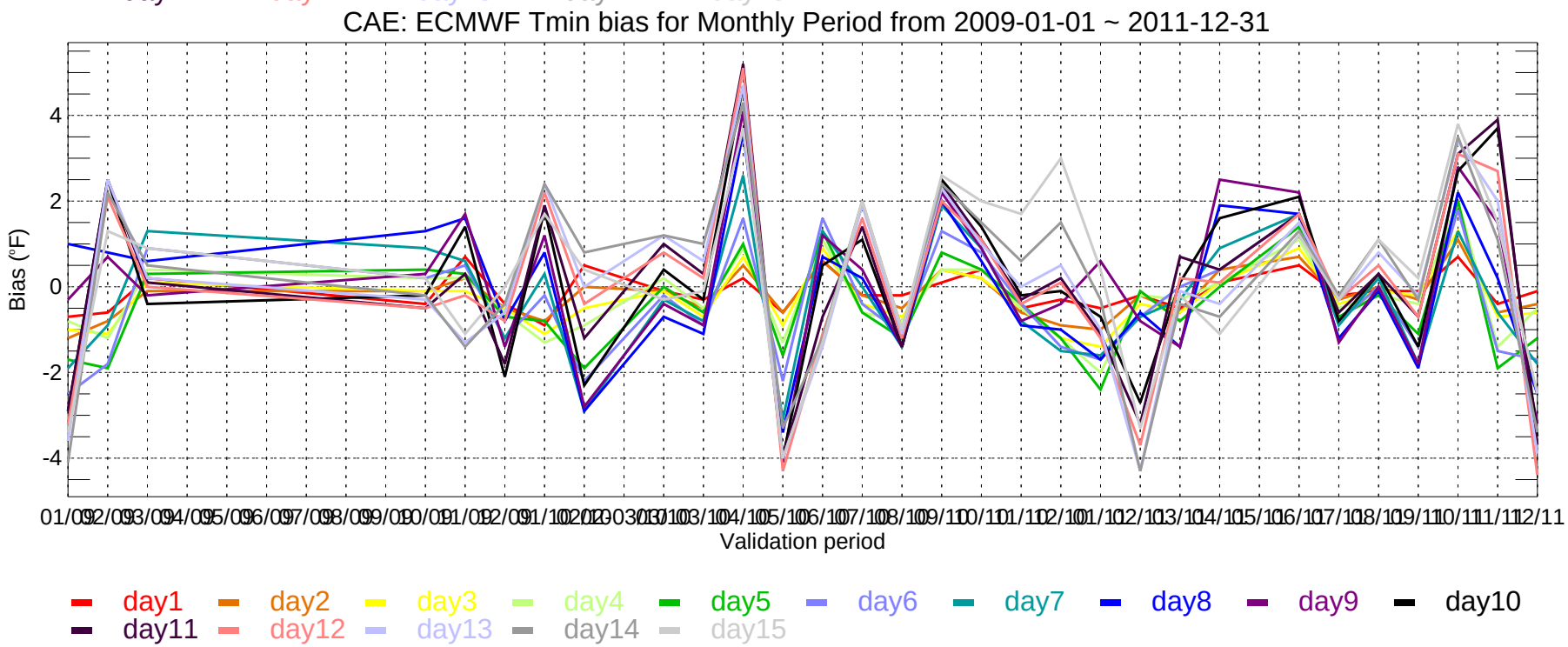
CAE: ECMWF Tmin bias for Monthly Period from 2009-01-01 ~ 2011-12-31
Bias (°F)
Validation period
day1
day2
day3
day4
day5
day6
day7
day8
day9
day10
day11
day12
day13
day14
day15

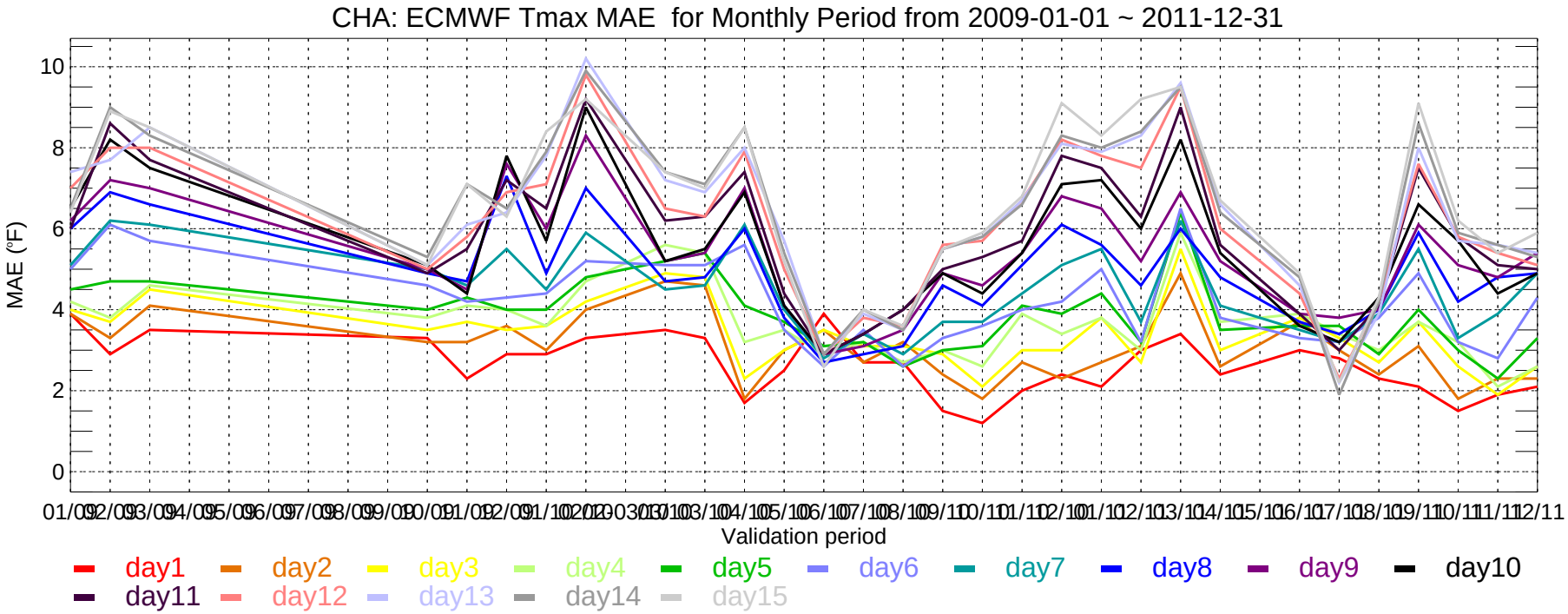
CHA: ECMWF Tmax MAE for Monthly Period from 2009-01-01 ~ 2011-12-31
MAE (°F)
Validation period
day1
day2
day3
day4
day5
day6
day7
day8
day9
day10
day11
day12
day13
day14
day15

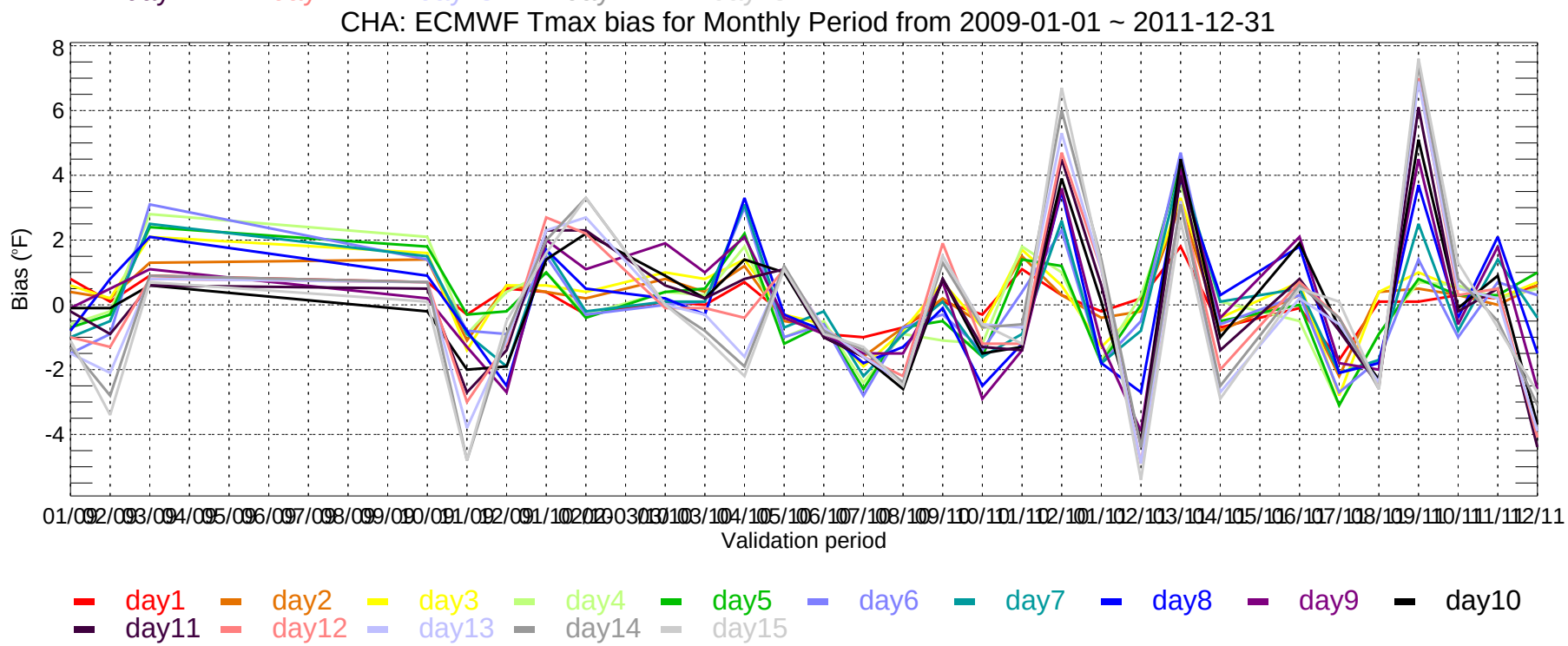
CHA: ECMWF Tmax bias for Monthly Period from 2009-01-01 ~ 2011-12-31
Bias (°F)
Validation period
day1
day2
day3
day4
day5
day6
day7
day8
day9
day10
day11
day12
day13
day14
day15

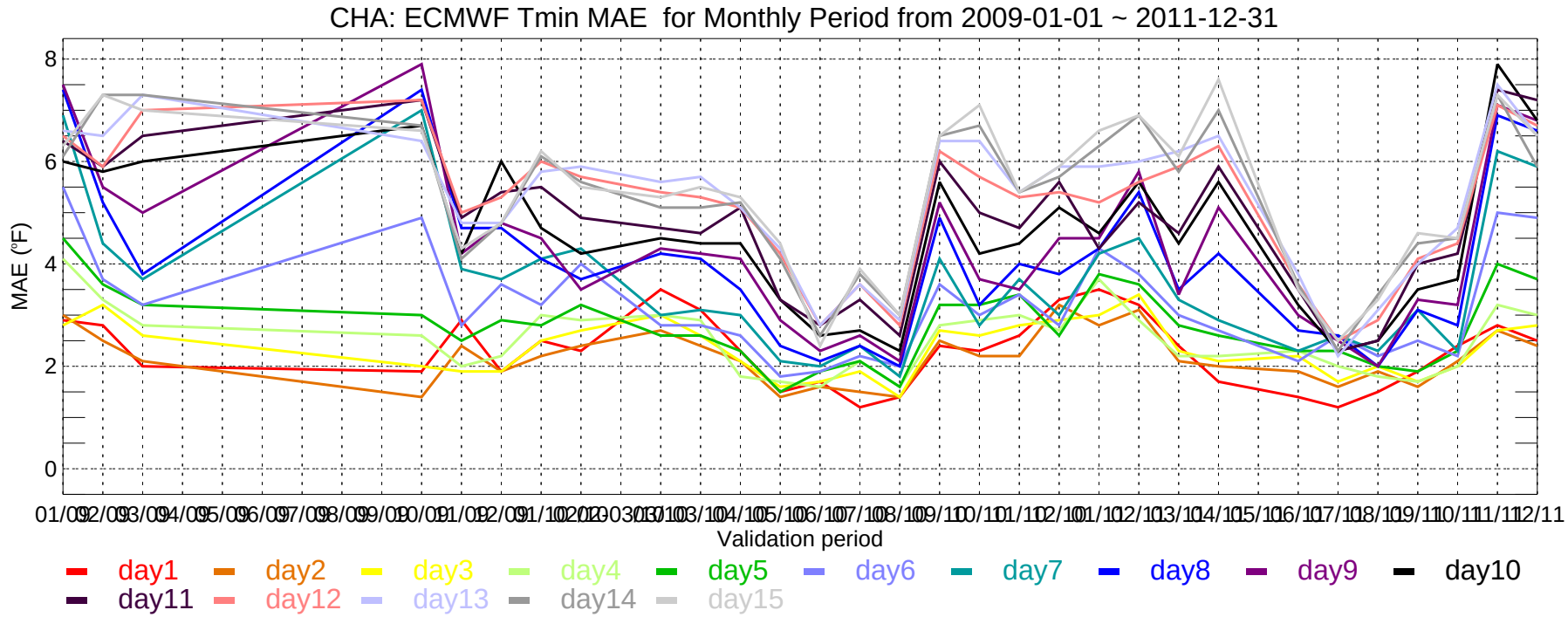
CHA: ECMWF Tmin MAE for Monthly Period from 2009-01-01 ~ 2011-12-31
MAE (°F)
Validation period
day1
day2
day3
day4
day5
day6
day7
day8
day9
day10
day11
day12
day13
day14
day15

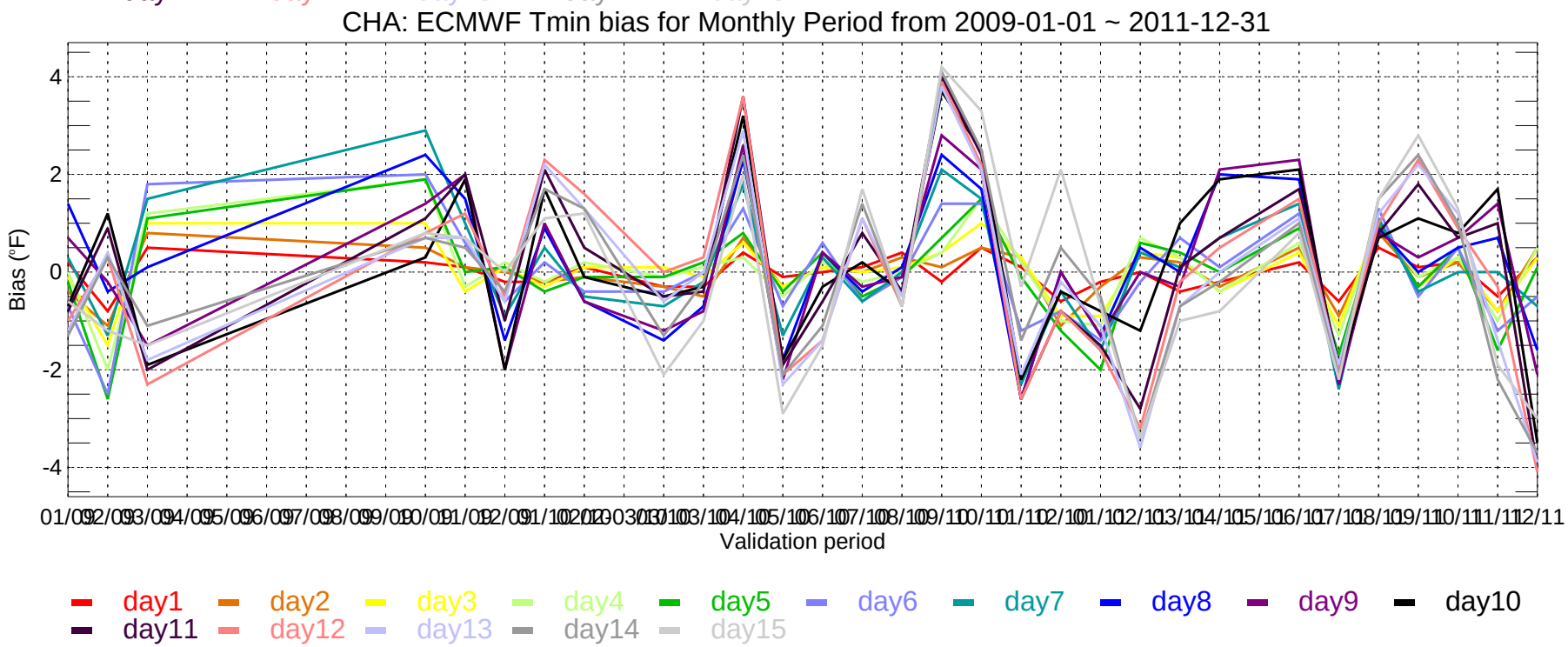
CHA: ECMWF Tmin bias for Monthly Period from 2009-01-01 ~ 2011-12-31
Bias (°F)
Validation period
day1
day2
day3
day4
day5
day6
day7
day8
day9
day10
day11
day12
day13
day14
day15

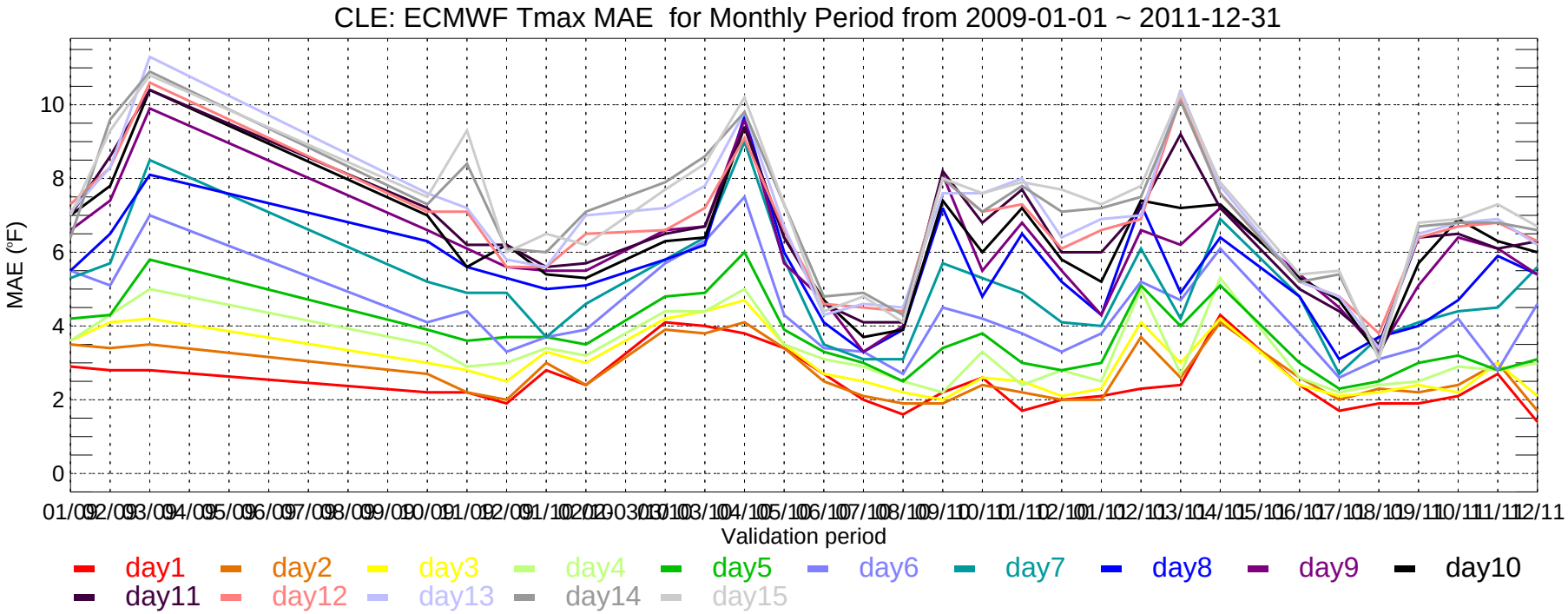
CLE: ECMWF Tmax MAE for Monthly Period from 2009-01-01 ~ 2011-12-31
MAE (°F)
Validation period
day1
day2
day3
day4
day5
day6
day7
day8
day9
day10
day11
day12
day13
day14
day15

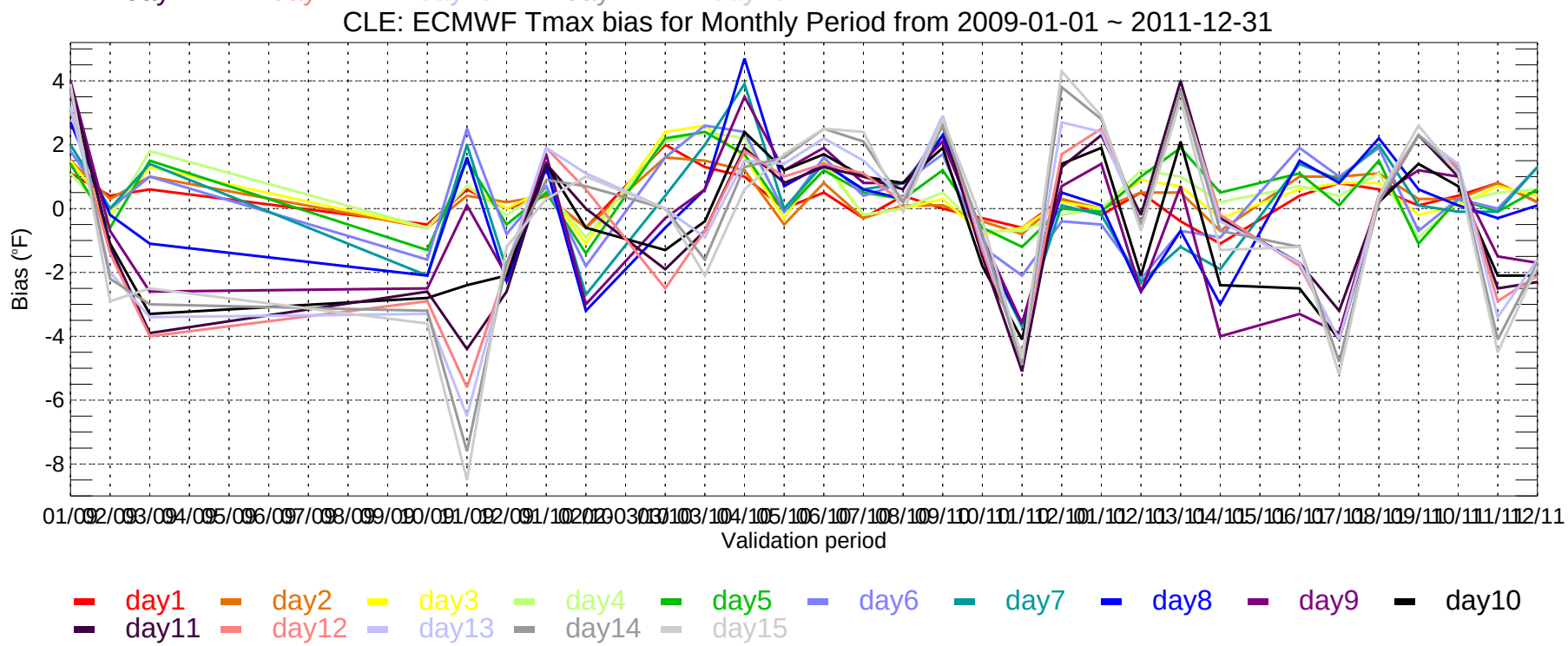
CLE: ECMWF Tmax bias for Monthly Period from 2009-01-01 ~ 2011-12-31
Bias (°F)
Validation period
day1
day2
day3
day4
day5
day6
day7
day8
day9
day10
day11
day12
day13
day14
day15

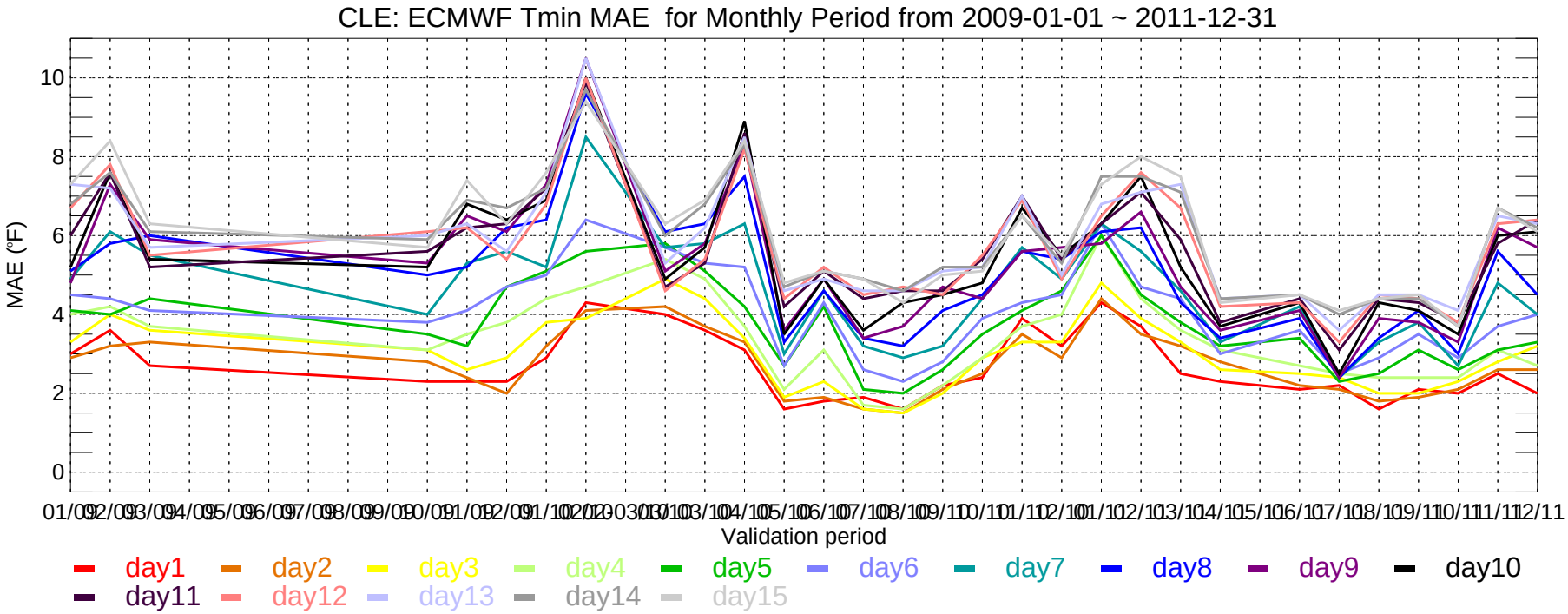
CLE: ECMWF Tmin MAE for Monthly Period from 2009-01-01 ~ 2011-12-31
MAE (°F)
Validation period
day1
day2
day3
day4
day5
day6
day7
day8
day9
day10
day11
day12
day13
day14
day15

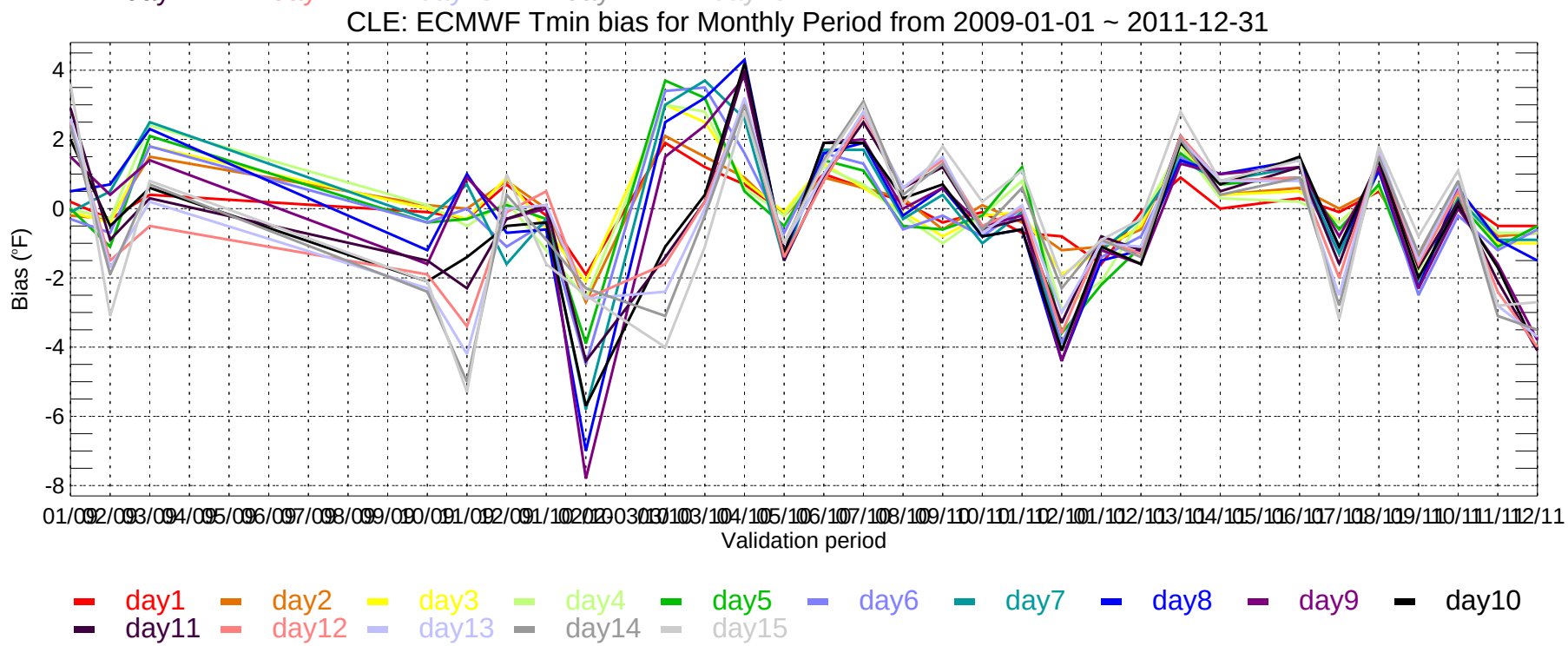
CLE: ECMWF Tmin bias for Monthly Period from 2009-01-01 ~ 2011-12-31
Bias (°F)
Validation period
day1
day2
day3
day4
day5
day6
day7
day8
day9
day10
day11
day12
day13
day14
day15

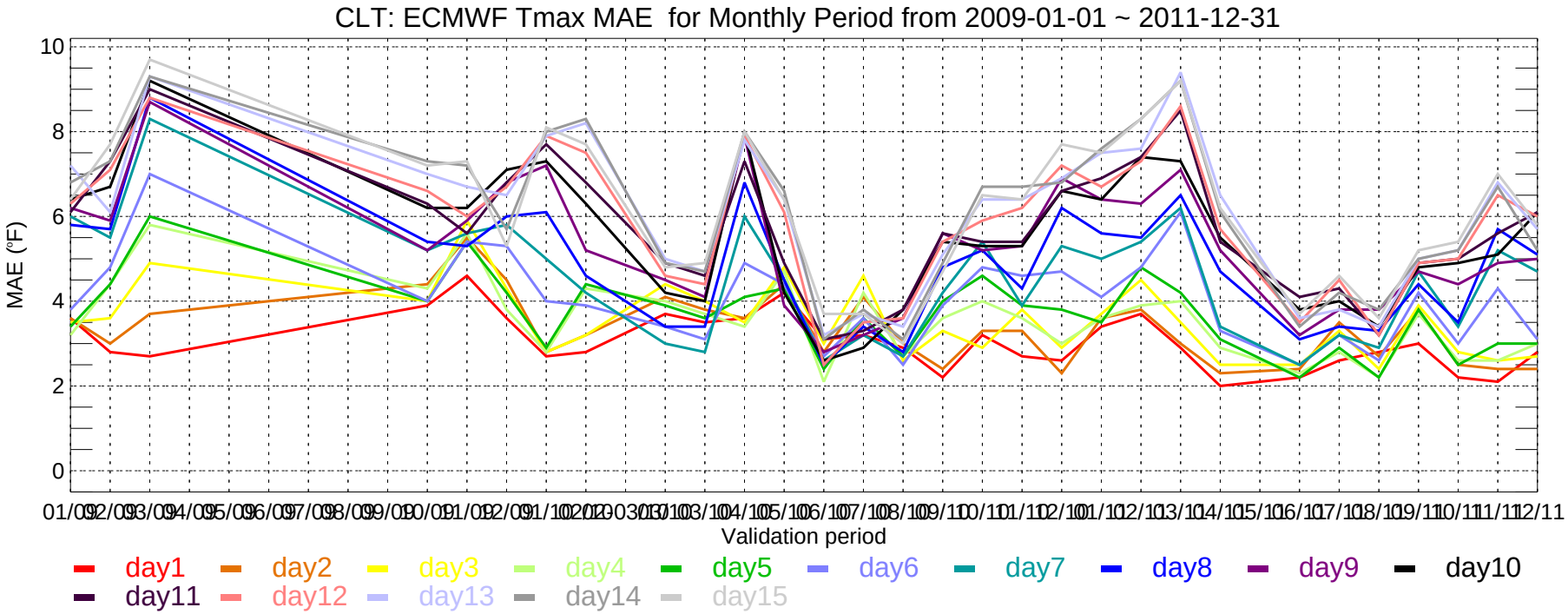
CLT: ECMWF Tmax MAE for Monthly Period from 2009-01-01 ~ 2011-12-31
MAE (°F)
Validation period
day1
day2
day3
day4
day5
day6
day7
day8
day9
day10
day11
day12
day13
day14
day15

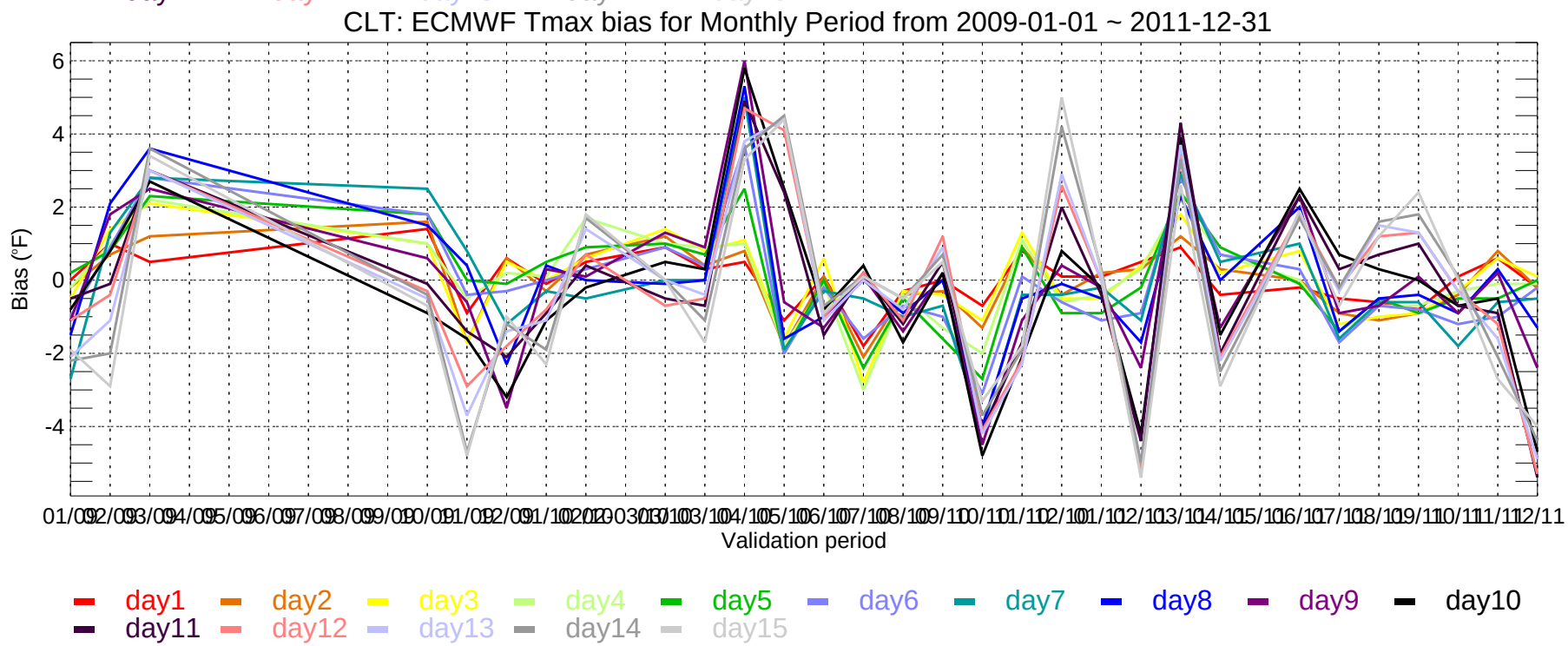
CLT: ECMWF Tmax bias for Monthly Period from 2009-01-01 ~ 2011-12-31
Bias (°F)
Validation period
day1
day2
day3
day4
day5
day6
day7
day8
day9
day10
day11
day12
day13
day14
day15

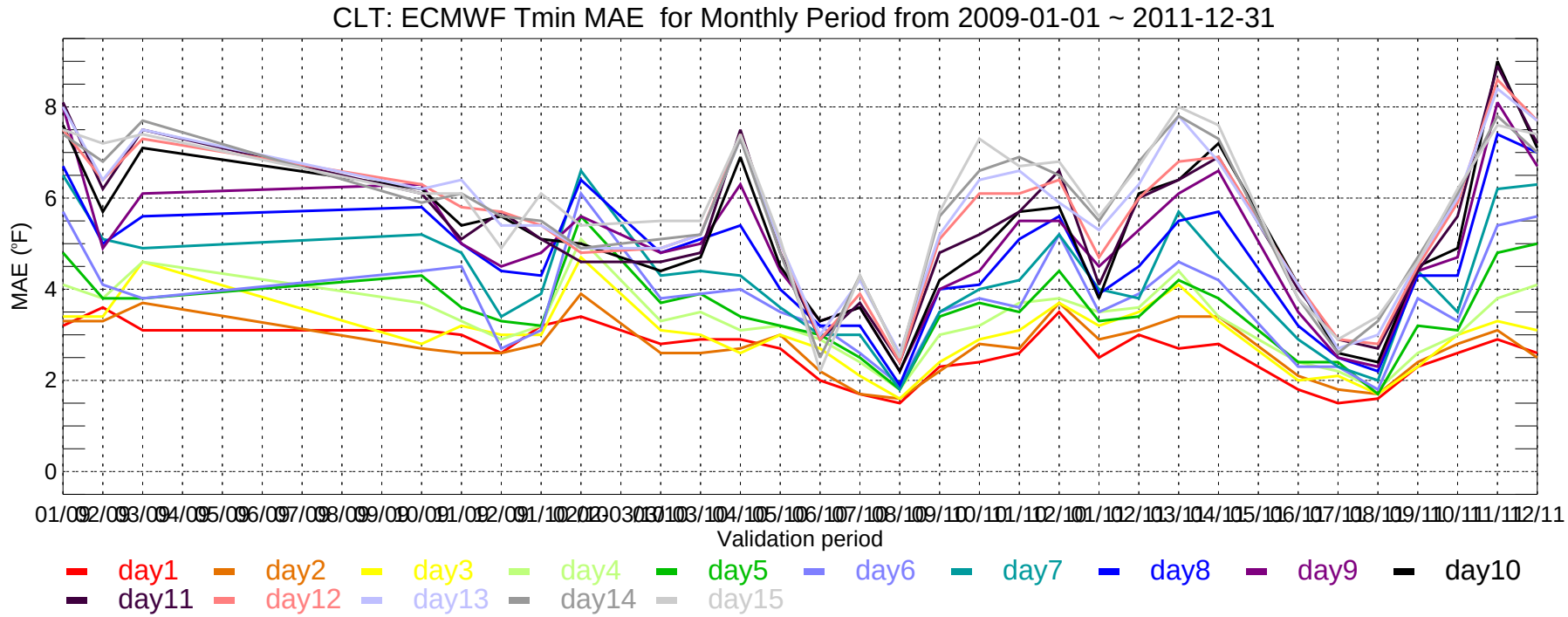
CLT: ECMWF Tmin MAE for Monthly Period from 2009-01-01 ~ 2011-12-31
MAE (°F)
Validation period
day1
day2
day3
day4
day5
day6
day7
day8
day9
day10
day11
day12
day13
day14
day15

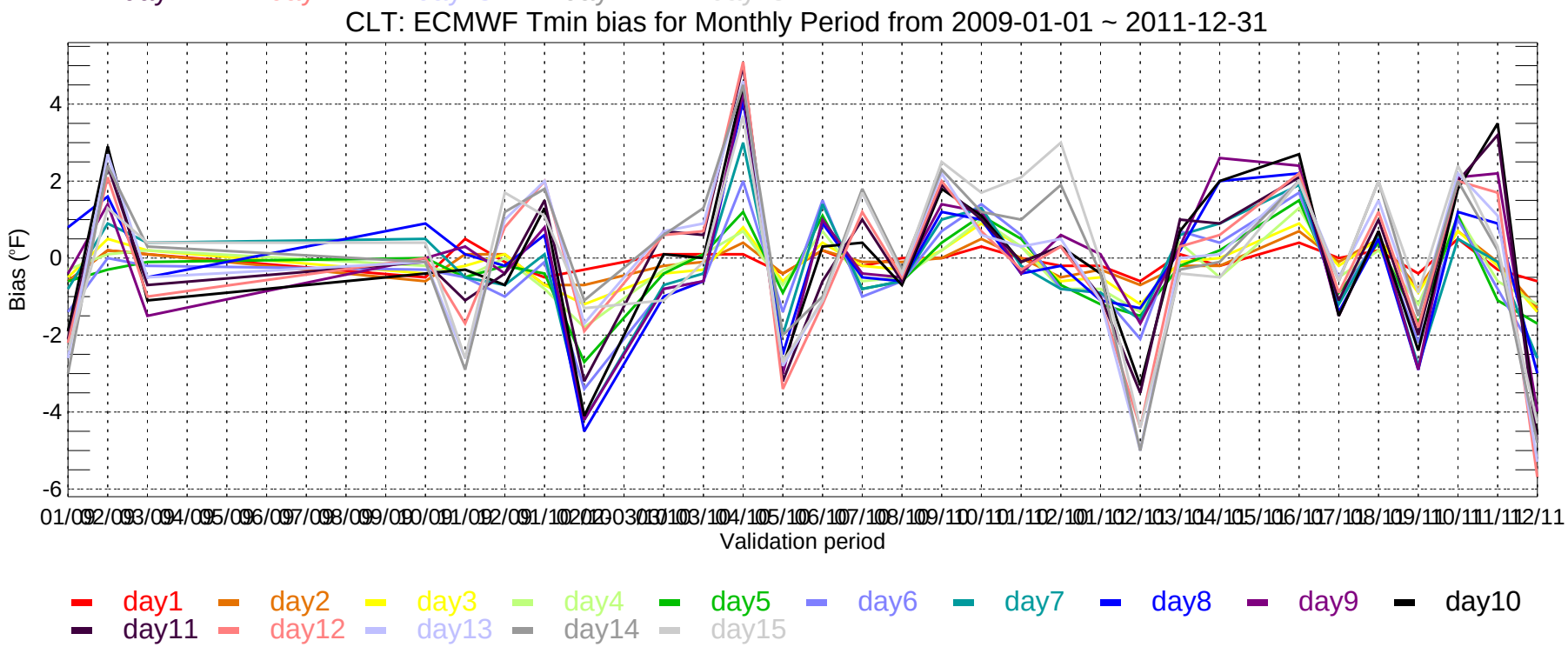
CLT: ECMWF Tmin bias for Monthly Period from 2009-01-01 ~ 2011-12-31
Bias (°F)
Validation period
day1
day2
day3
day4
day5
day6
day7
day8
day9
day10
day11
day12
day13
day14
day15

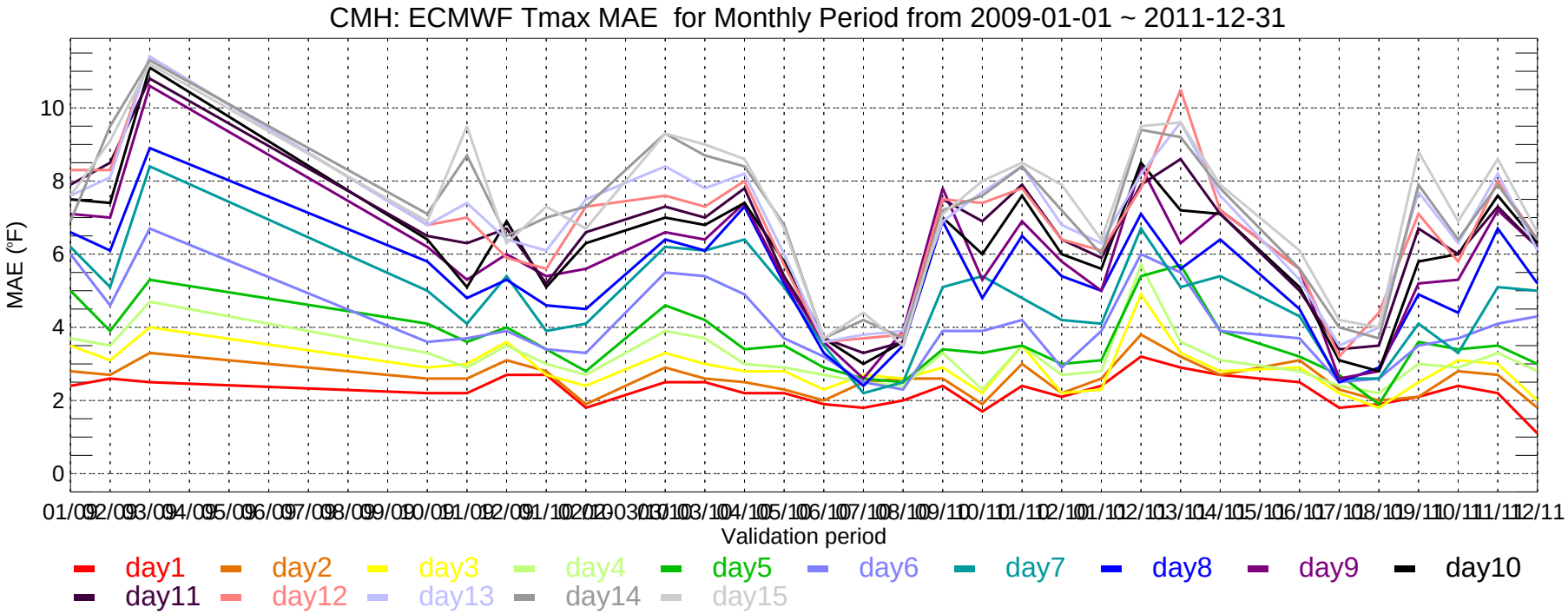
CMH: ECMWF Tmax MAE for Monthly Period from 2009-01-01 ~ 2011-12-31
MAE (°F)
Validation period
day1
day2
day3
day4
day5
day6
day7
day8
day9
day10
day11
day12
day13
day14
day15

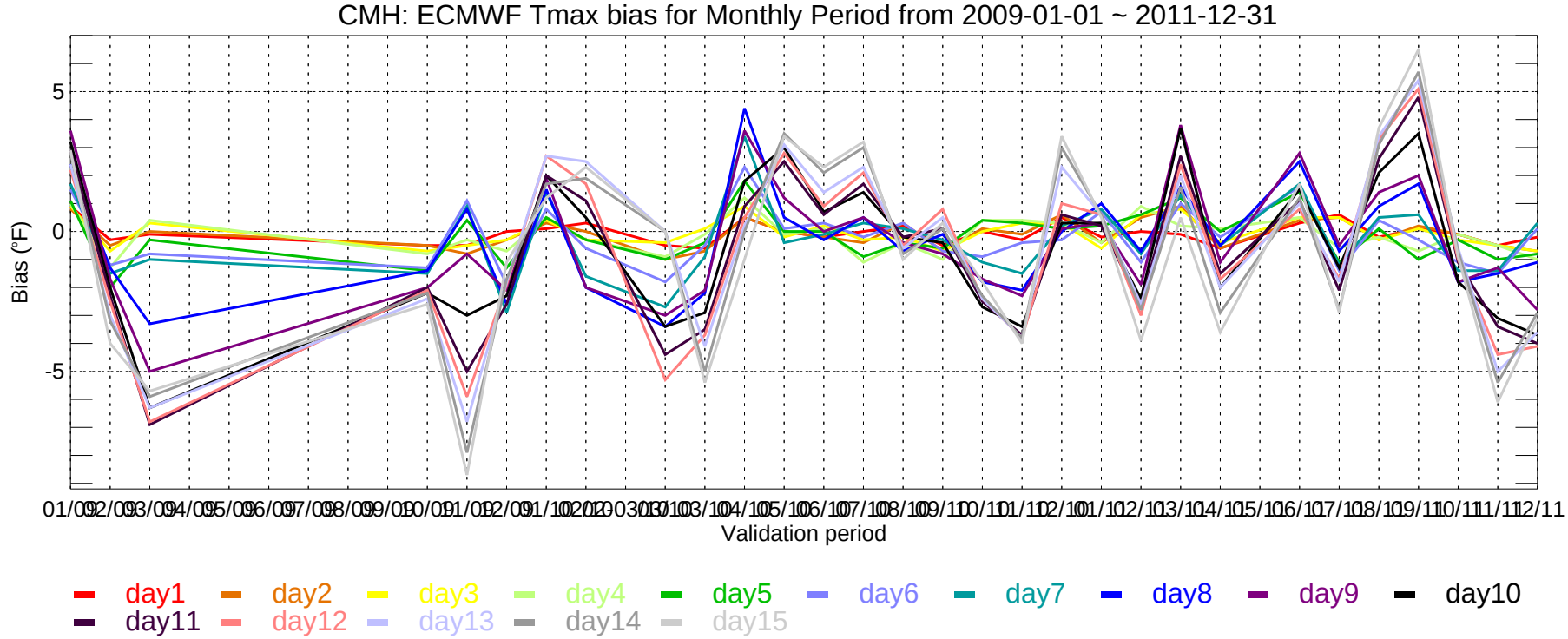
CMH: ECMWF Tmax bias for Monthly Period from 2009-01-01 ~ 2011-12-31
Bias (°F)
Validation period
day1
day2
day3
day4
day5
day6
day7
day8
day9
day10
day11
day12
day13
day14
day15

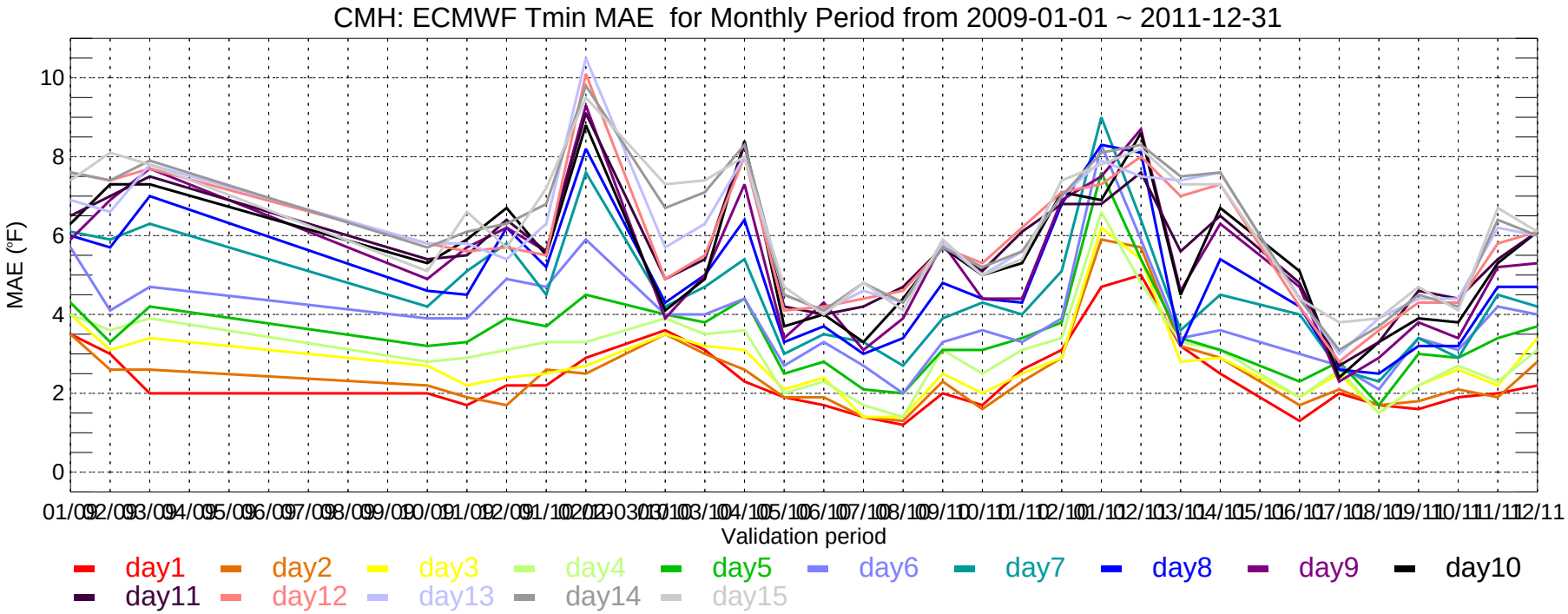
CMH: ECMWF Tmin MAE for Monthly Period from 2009-01-01 ~ 2011-12-31
MAE (°F)
Validation period
day1
day2
day3
day4
day5
day6
day7
day8
day9
day10
day11
day12
day13
day14
day15

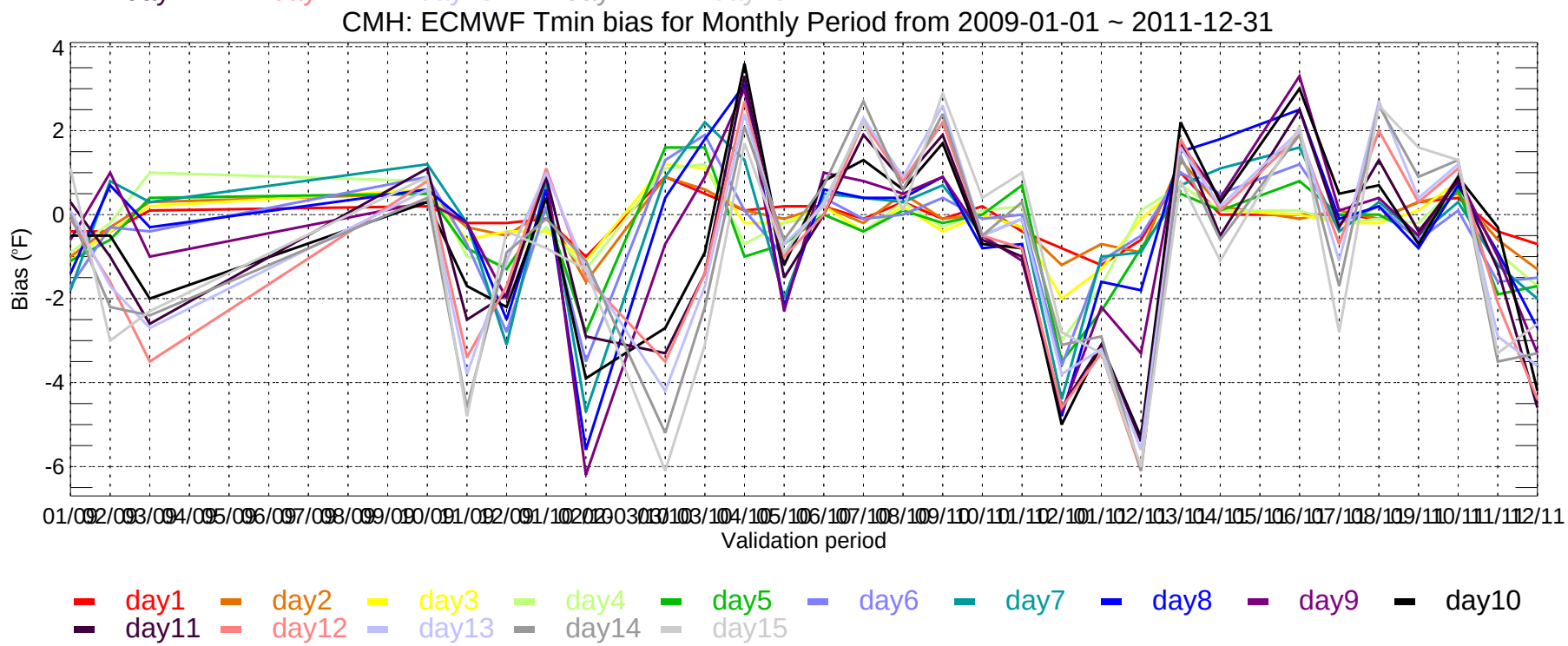
CMH: ECMWF Tmin bias for Monthly Period from 2009-01-01 ~ 2011-12-31
Bias (°F)
Validation period
day1
day2
day3
day4
day5
day6
day7
day8
day9
day10
day11
day12
day13
day14
day15

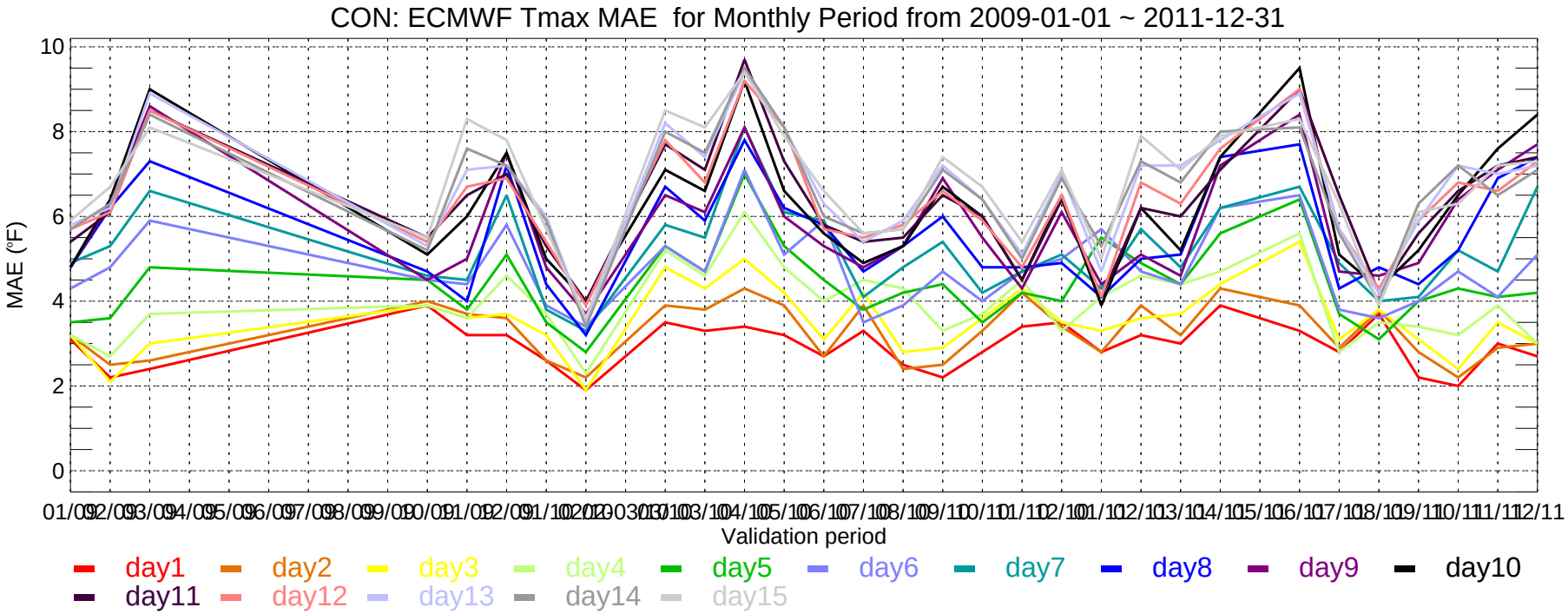
CON: ECMWF Tmax MAE for Monthly Period from 2009-01-01 ~ 2011-12-31
MAE (°F)
Validation period
day1
day2
day3
day4
day5
day6
day7
day8
day9
day10
day11
day12
day13
day14
day15

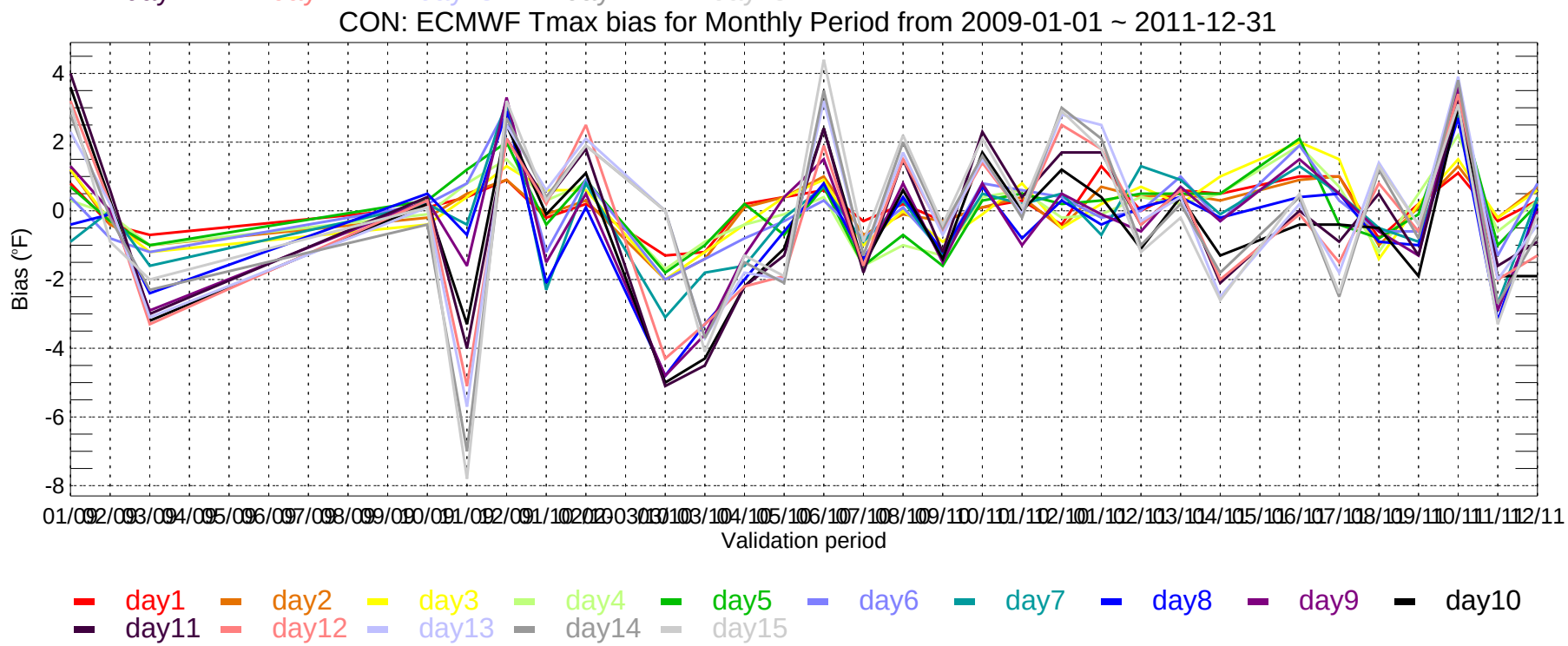
CON: ECMWF Tmax bias for Monthly Period from 2009-01-01 ~ 2011-12-31
Bias (°F)
Validation period
day1
day2
day3
day4
day5
day6
day7
day8
day9
day10
day11
day12
day13
day14
day15

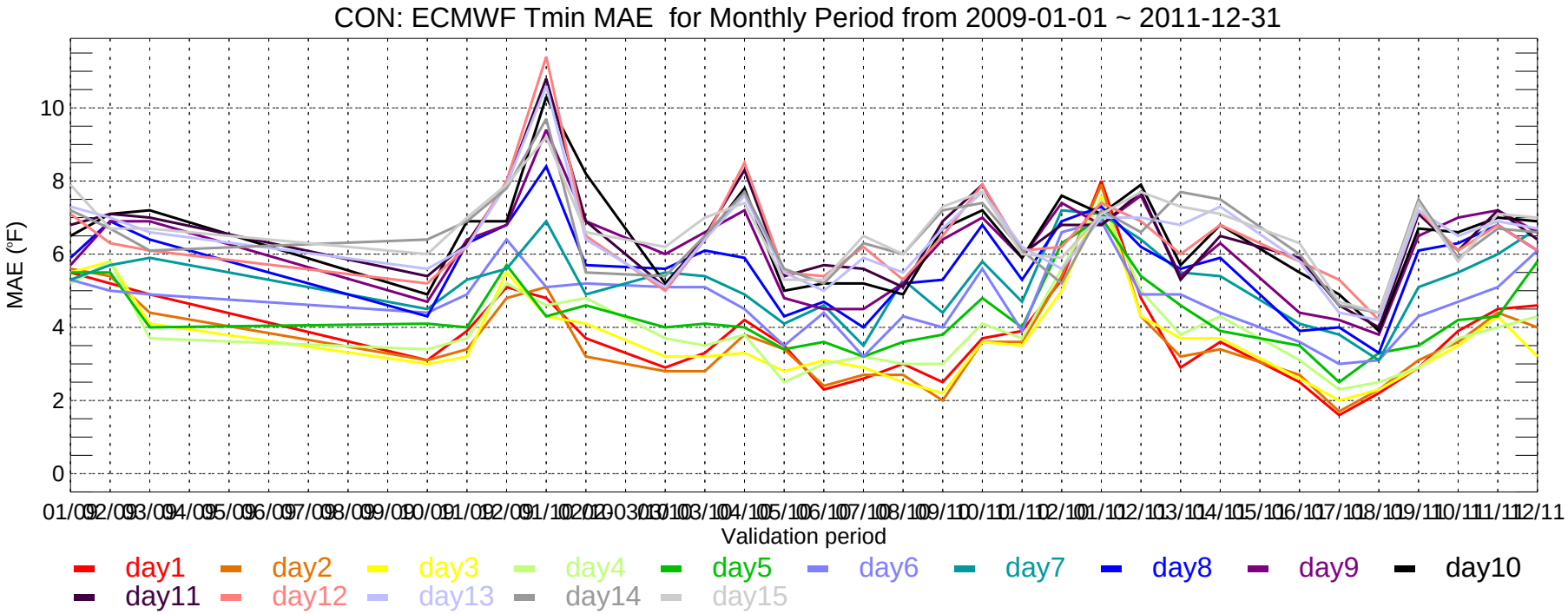
CON: ECMWF Tmin MAE for Monthly Period from 2009-01-01 ~ 2011-12-31
MAE (°F)
Validation period
day1
day2
day3
day4
day5
day6
day7
day8
day9
day10
day11
day12
day13
day14
day15

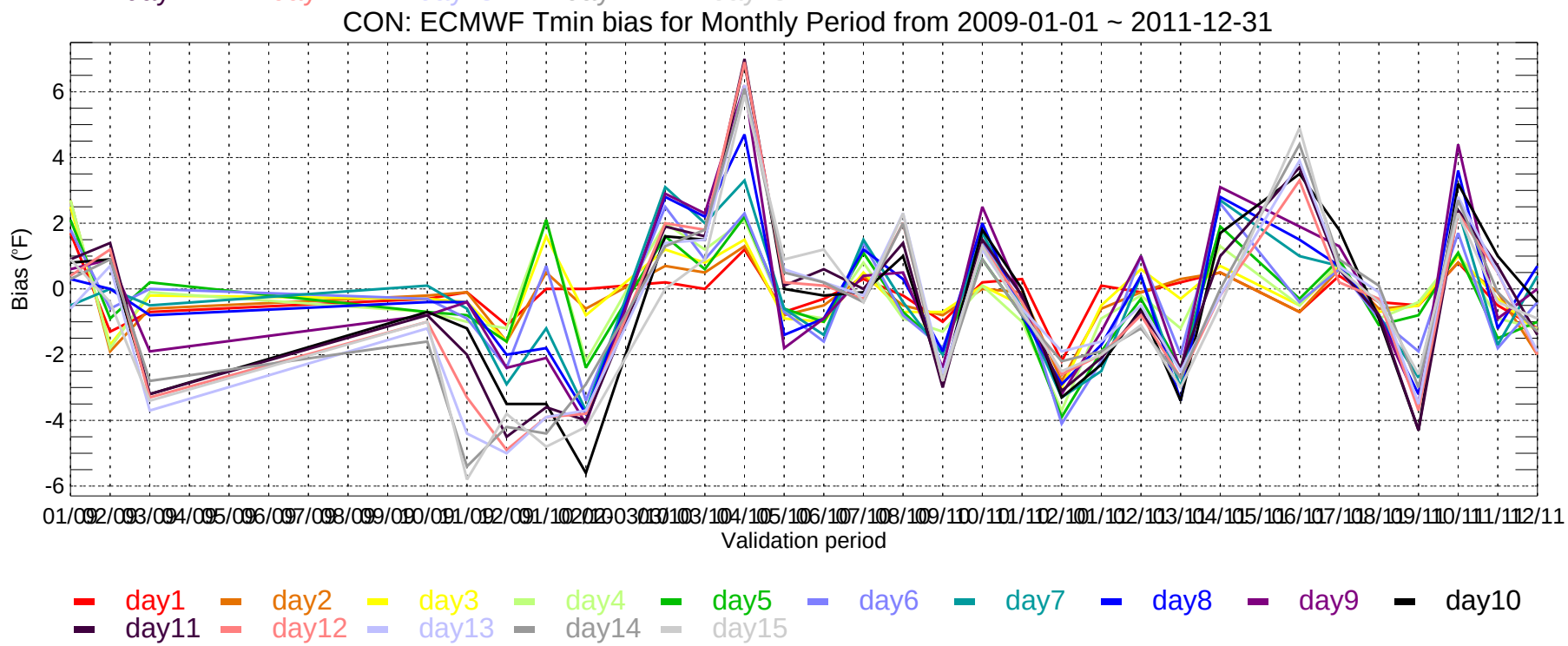
CON: ECMWF Tmin bias for Monthly Period from 2009-01-01 ~ 2011-12-31
Bias (°F)
Validation period
day1
day2
day3
day4
day5
day6
day7
day8
day9
day10
day11
day12
day13
day14
day15

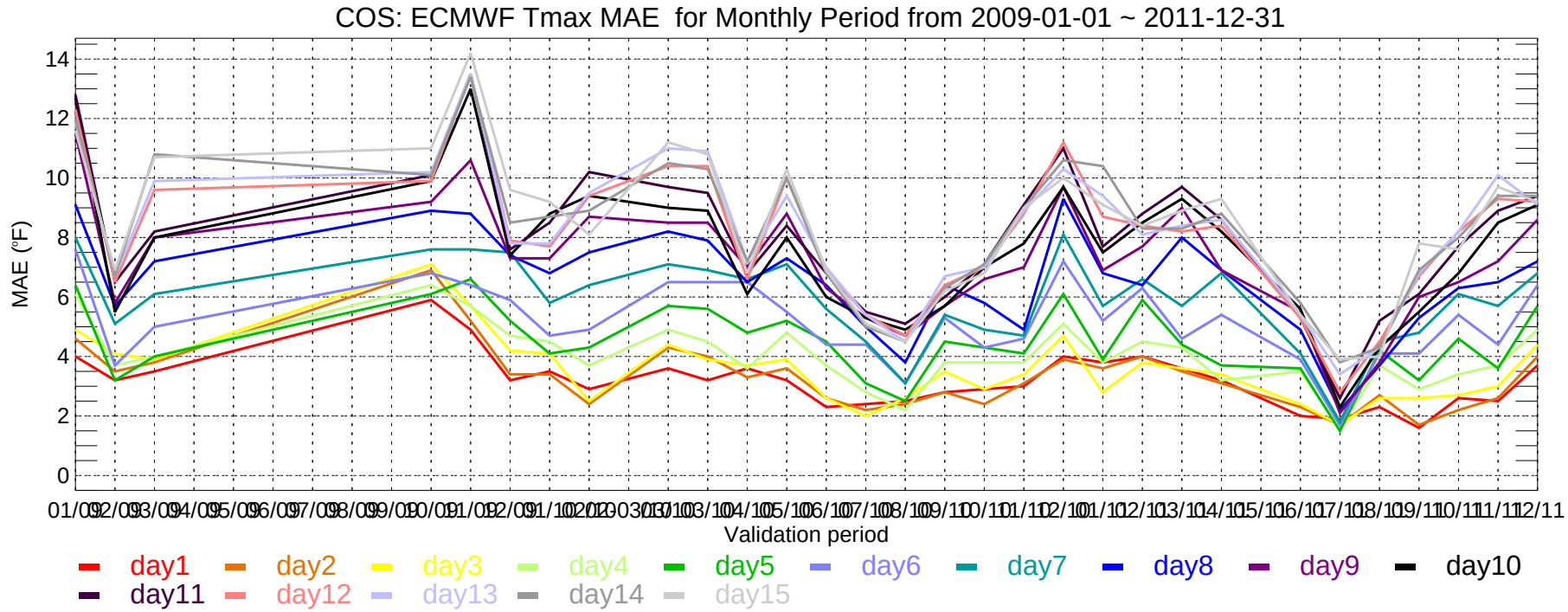
COS: ECMWF Tmax MAE for Monthly Period from 2009-01-01 ~ 2011-12-31
MAE (°F)
Validation period
day1
day2
day3
day4
day5
day6
day7
day8
day9
day10
day11
day12
day13
day14
day15

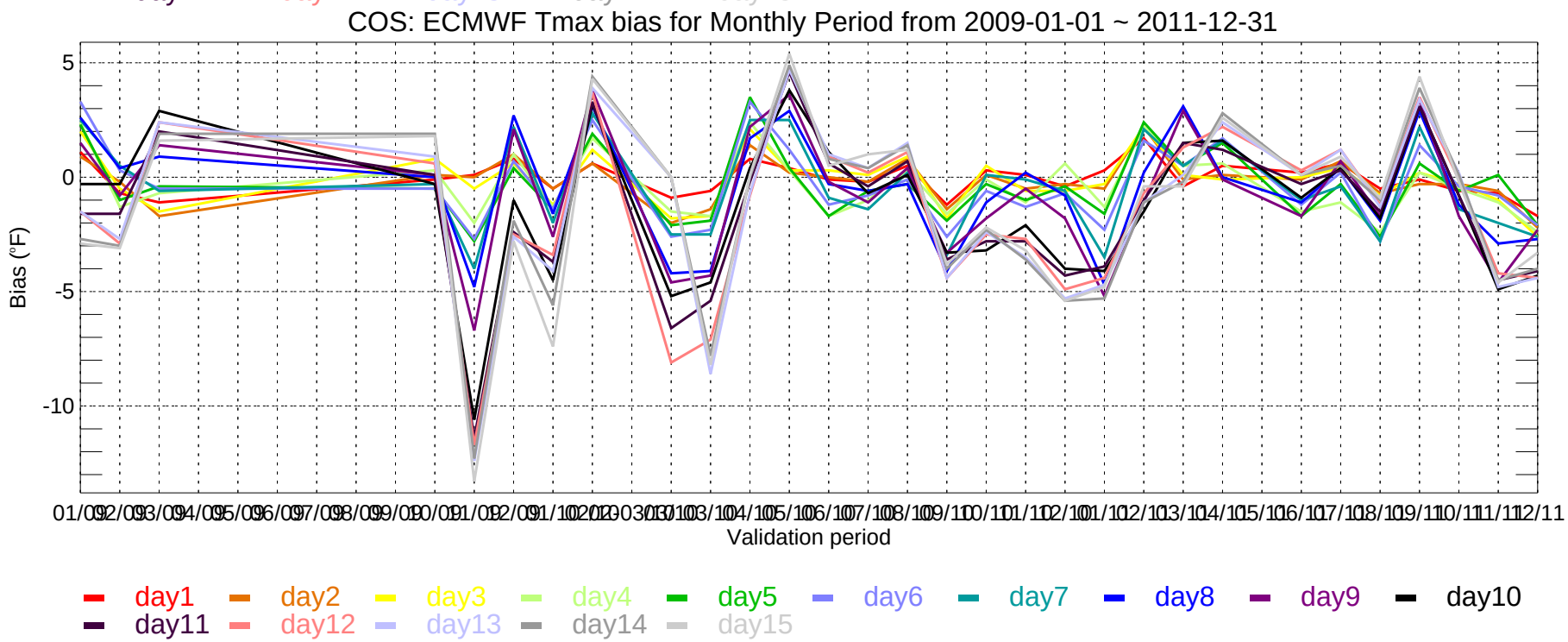
COS: ECMWF Tmax bias for Monthly Period from 2009-01-01 ~ 2011-12-31
Bias (°F)
Validation period
day1
day2
day3
day4
day5
day6
day7
day8
day9
day10
day11
day12
day13
day14
day15

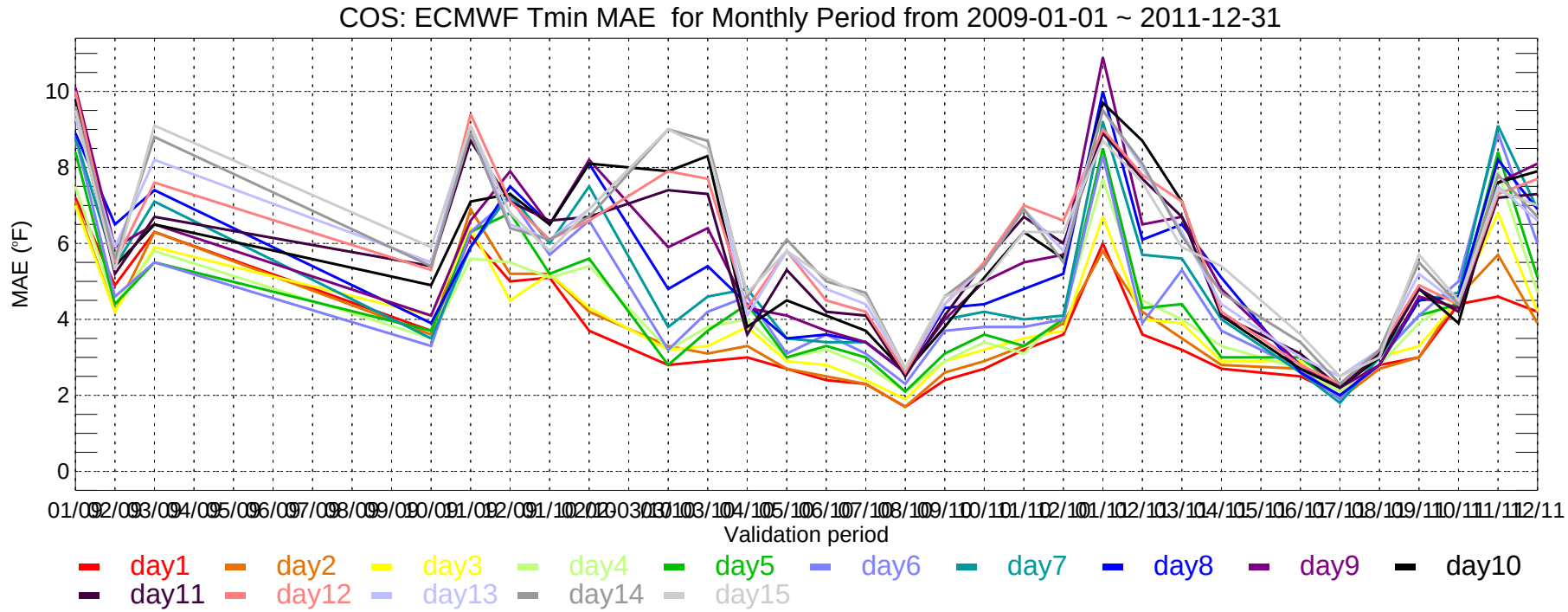
COS: ECMWF Tmin MAE for Monthly Period from 2009-01-01 ~ 2011-12-31
MAE (°F)
Validation period
day1
day2
day3
day4
day5
day6
day7
day8
day9
day10
day11
day12
day13
day14
day15

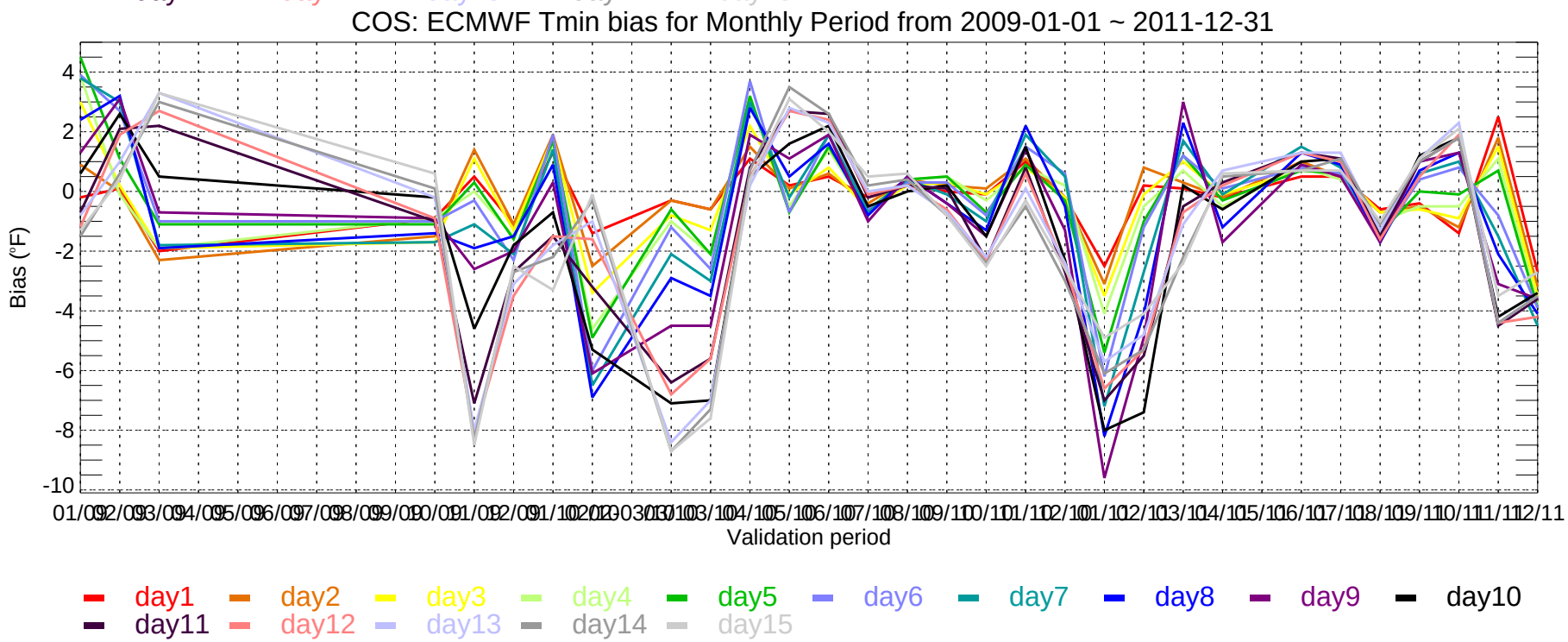
COS: ECMWF Tmin bias for Monthly Period from 2009-01-01 ~ 2011-12-31
Bias (°F)
Validation period
day1
day2
day3
day4
day5
day6
day7
day8
day9
day10
day11
day12
day13
day14
day15

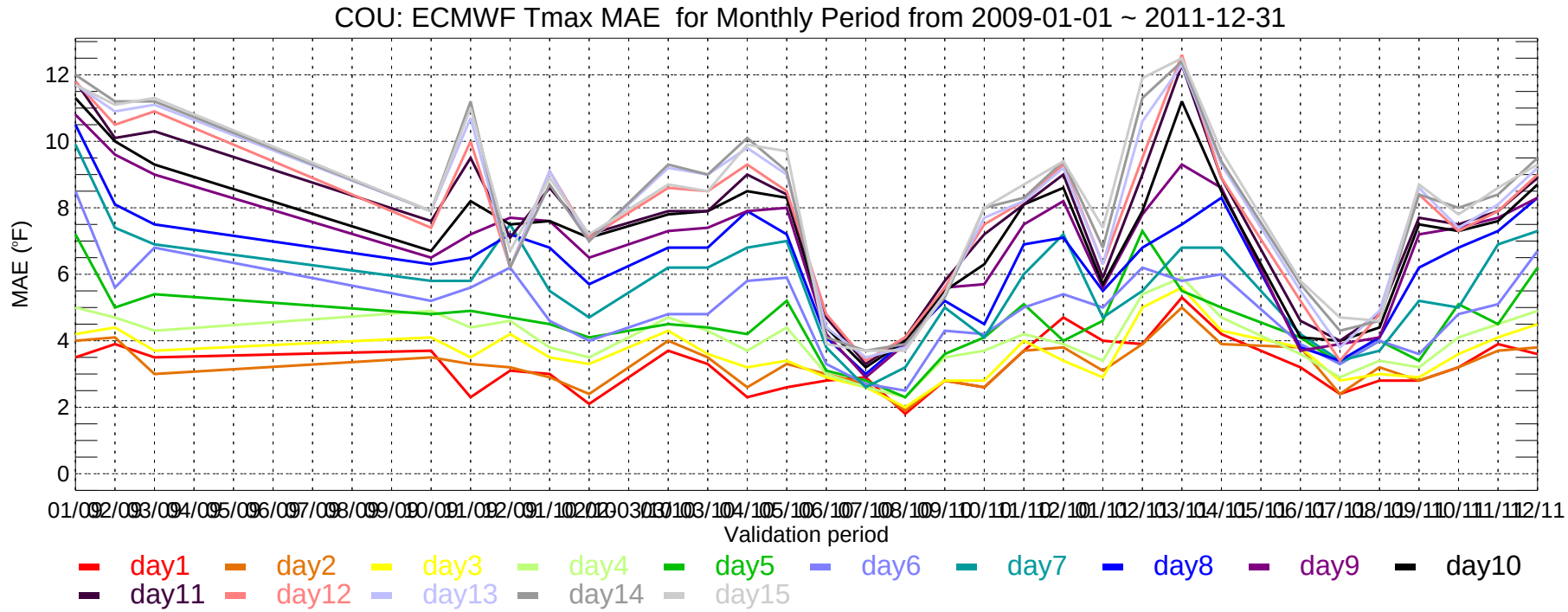
COU: ECMWF Tmax MAE for Monthly Period from 2009-01-01 ~ 2011-12-31
MAE (°F)
Validation period
day1
day2
day3
day4
day5
day6
day7
day8
day9
day10
day11
day12
day13
day14
day15

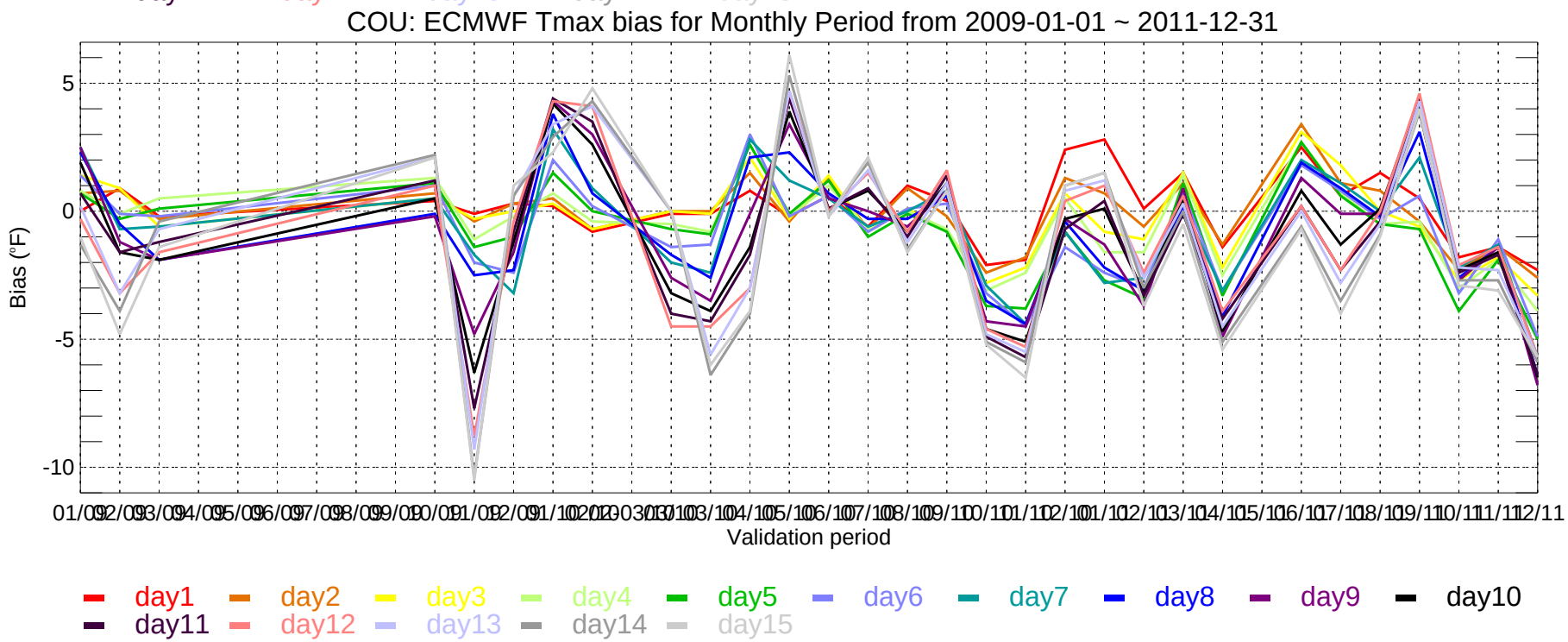
COU: ECMWF Tmax bias for Monthly Period from 2009-01-01 ~ 2011-12-31
Bias (°F)
Validation period
day1
day2
day3
day4
day5
day6
day7
day8
day9
day10
day11
day12
day13
day14
day15

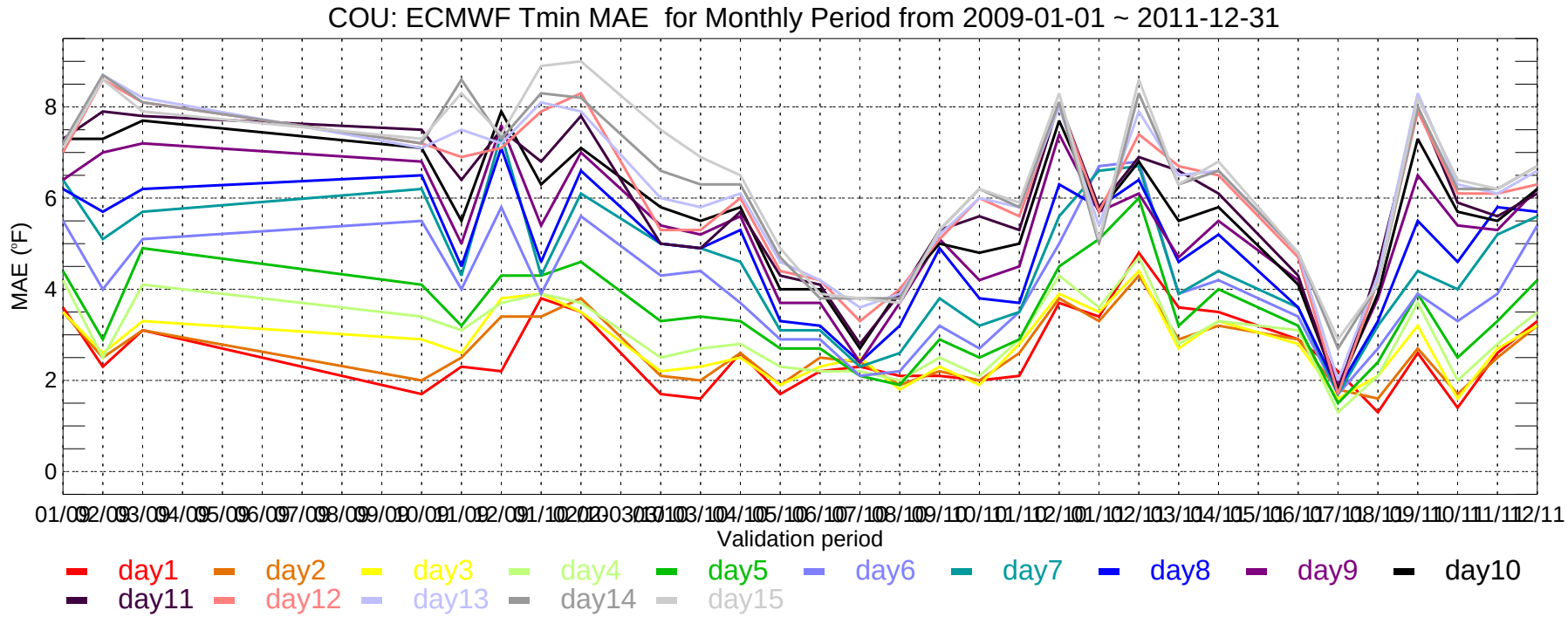
COU: ECMWF Tmin MAE for Monthly Period from 2009-01-01 ~ 2011-12-31
MAE (°F)
Validation period
day1
day2
day3
day4
day5
day6
day7
day8
day9
day10
day11
day12
day13
day14
day15

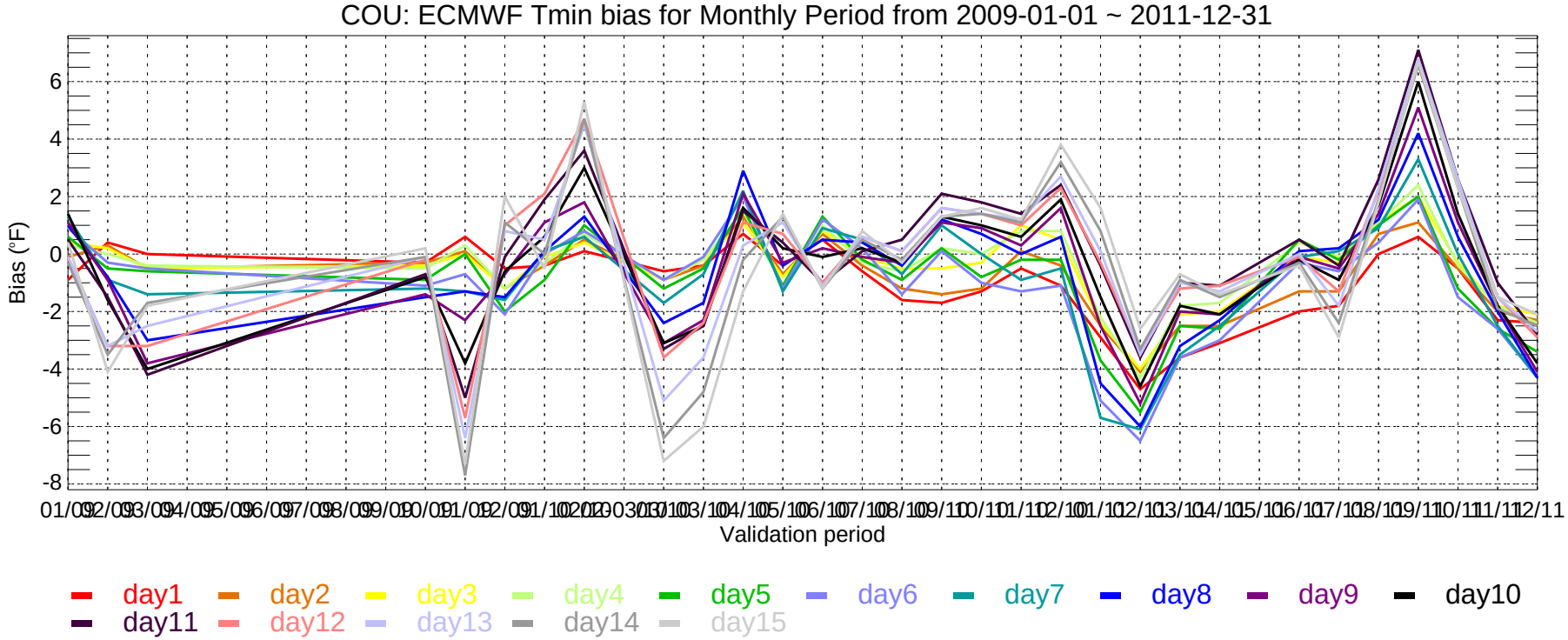
COU: ECMWF Tmin bias for Monthly Period from 2009-01-01 ~ 2011-12-31
Bias (°F)
Validation period
day1
day2
day3
day4
day5
day6
day7
day8
day9
day10
day11
day12
day13
day14
day15

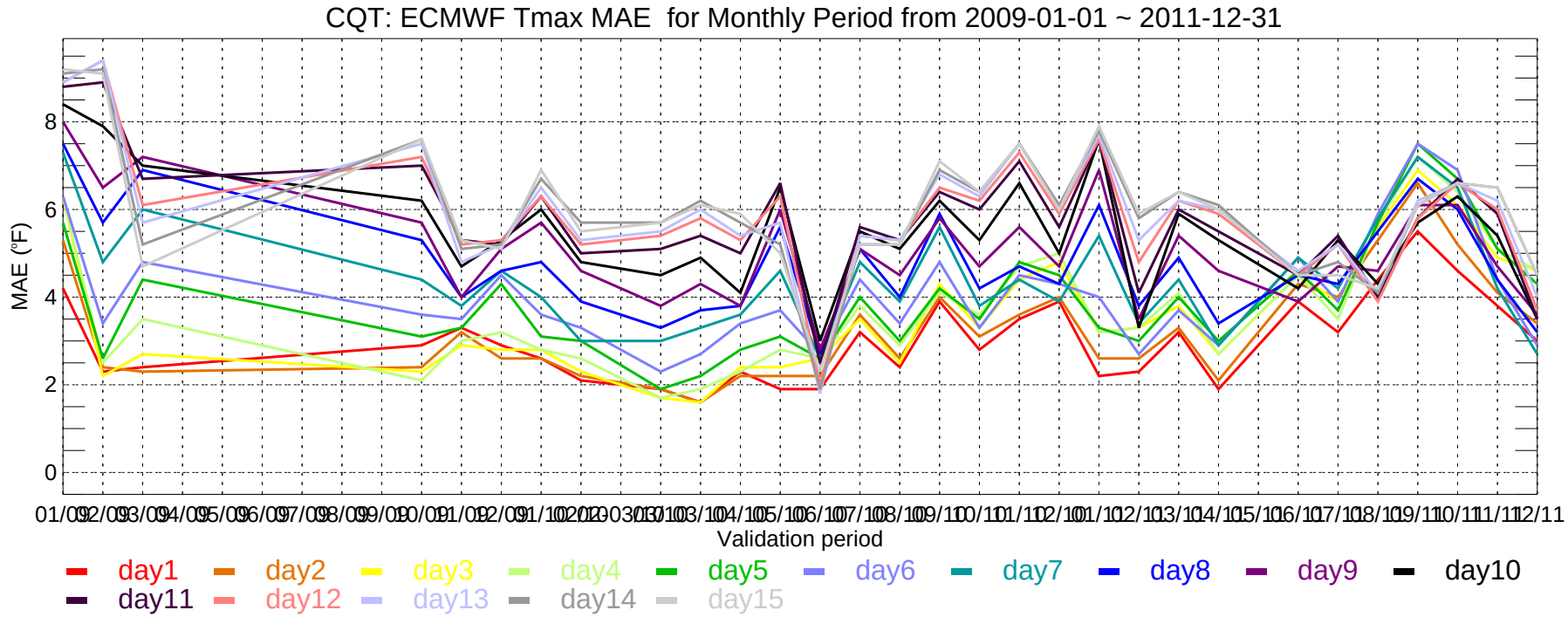
CQT: ECMWF Tmax MAE for Monthly Period from 2009-01-01 ~ 2011-12-31
MAE (°F)
Validation period
day1
day2
day3
day4
day5
day6
day7
day8
day9
day10
day11
day12
day13
day14
day15

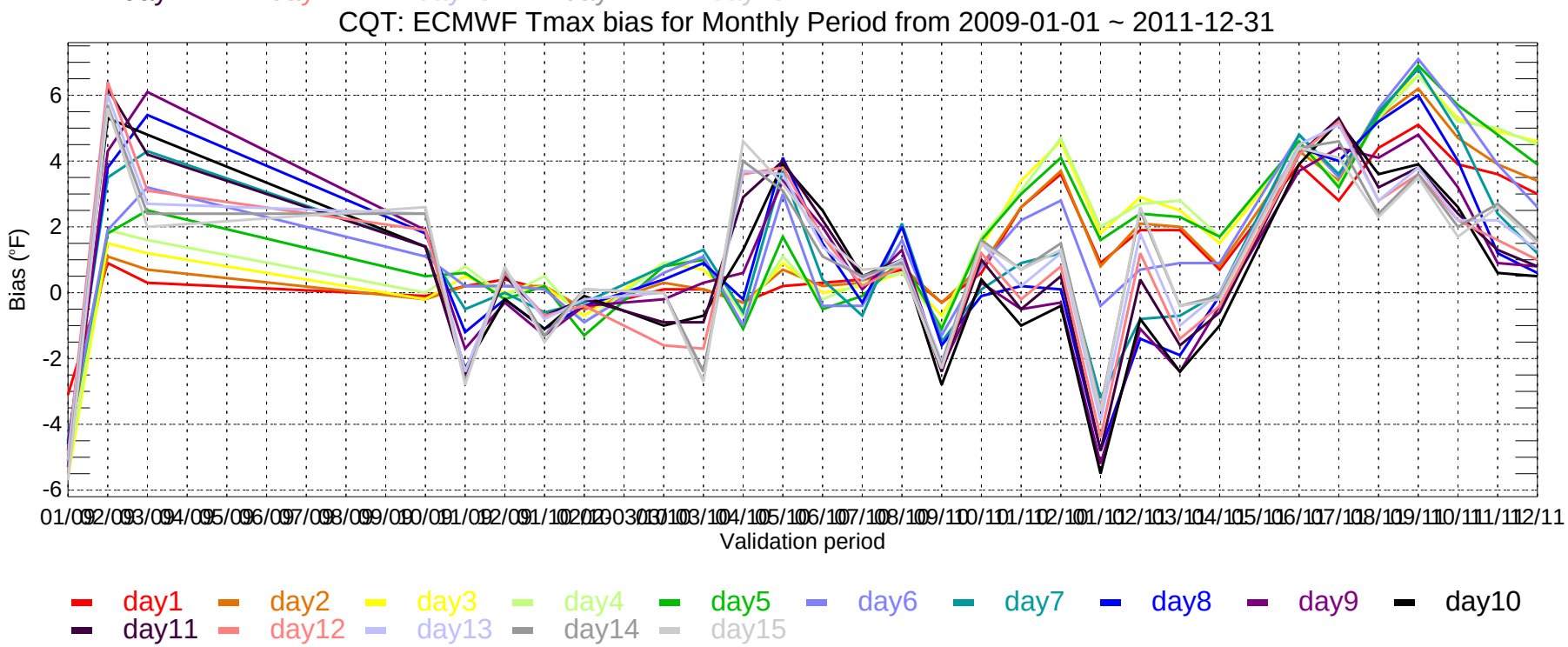
CQT: ECMWF Tmax bias for Monthly Period from 2009-01-01 ~ 2011-12-31
Bias (°F)
Validation period
day1
day2
day3
day4
day5
day6
day7
day8
day9
day10
day11
day12
day13
day14
day15

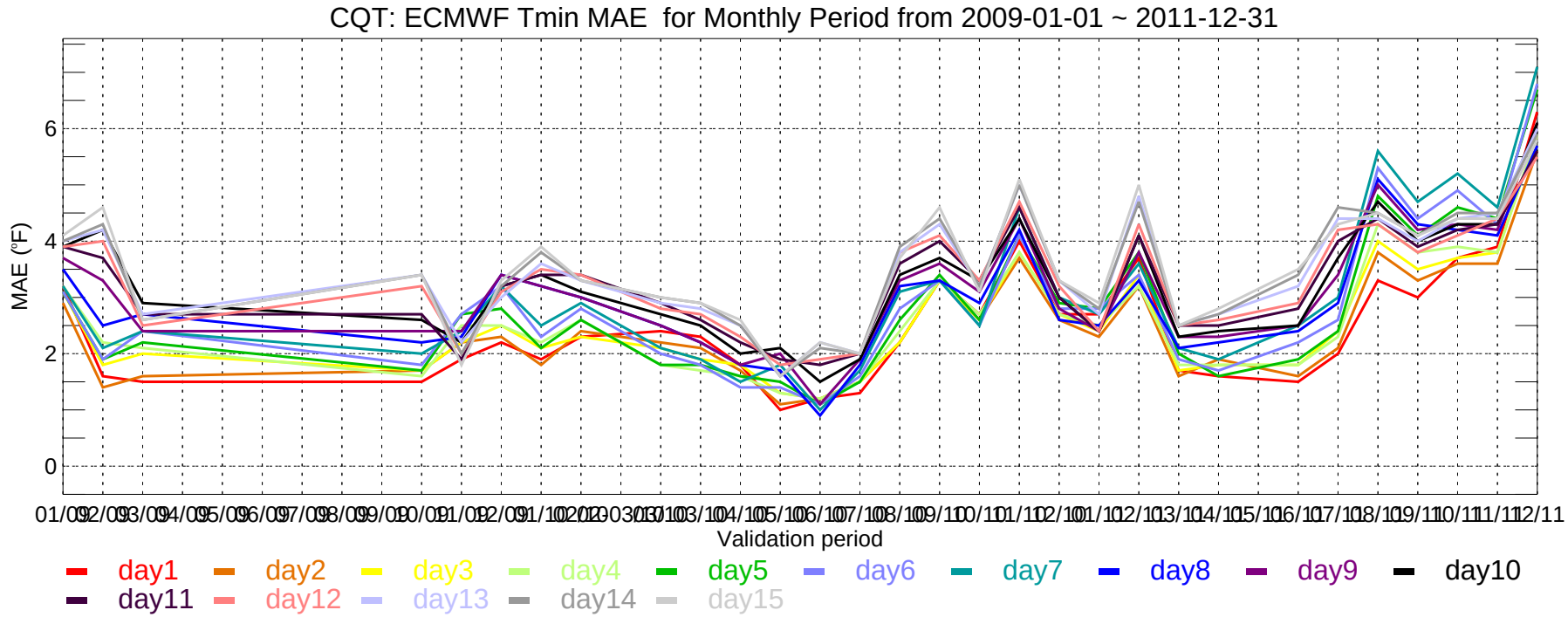
CQT: ECMWF Tmin MAE for Monthly Period from 2009-01-01 ~ 2011-12-31
MAE (°F)
Validation period
day1
day2
day3
day4
day5
day6
day7
day8
day9
day10
day11
day12
day13
day14
day15

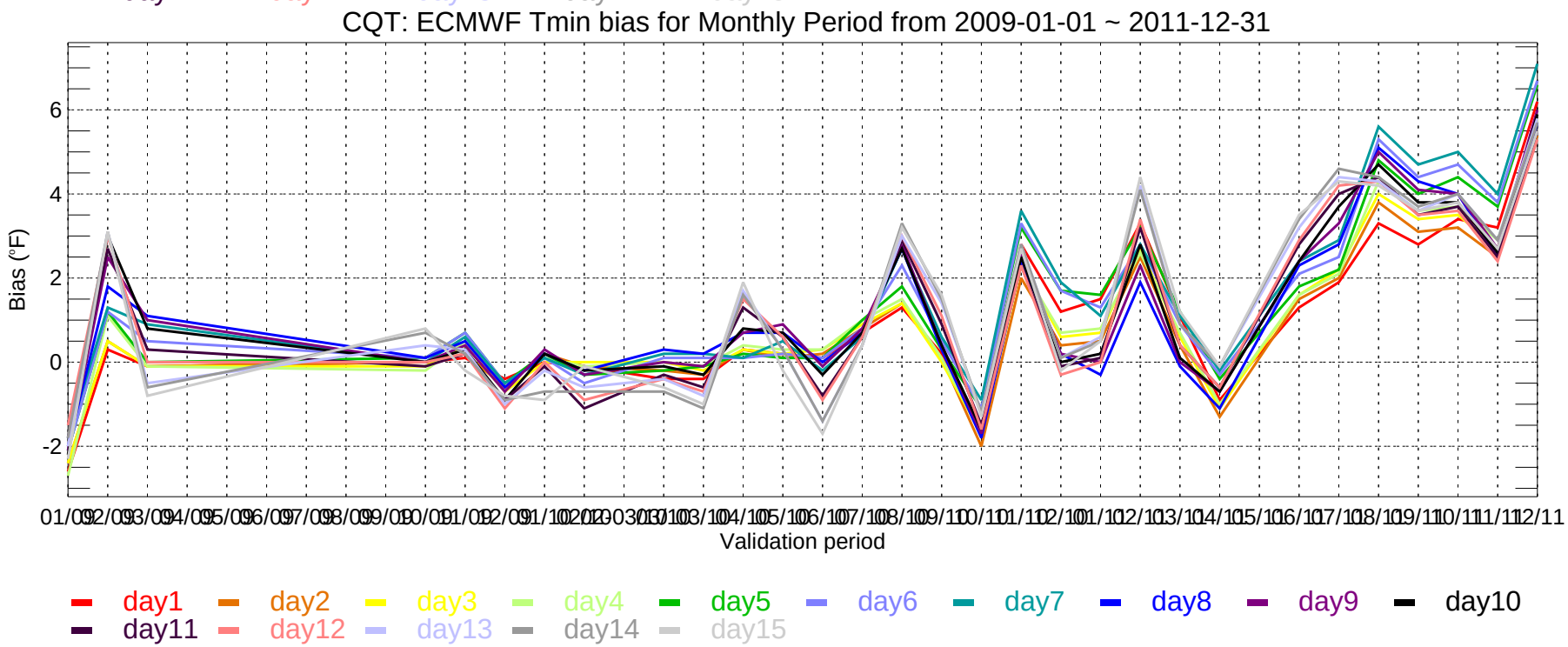
CQT: ECMWF Tmin bias for Monthly Period from 2009-01-01 ~ 2011-12-31
Bias (°F)
Validation period
day1
day2
day3
day4
day5
day6
day7
day8
day9
day10
day11
day12
day13
day14
day15

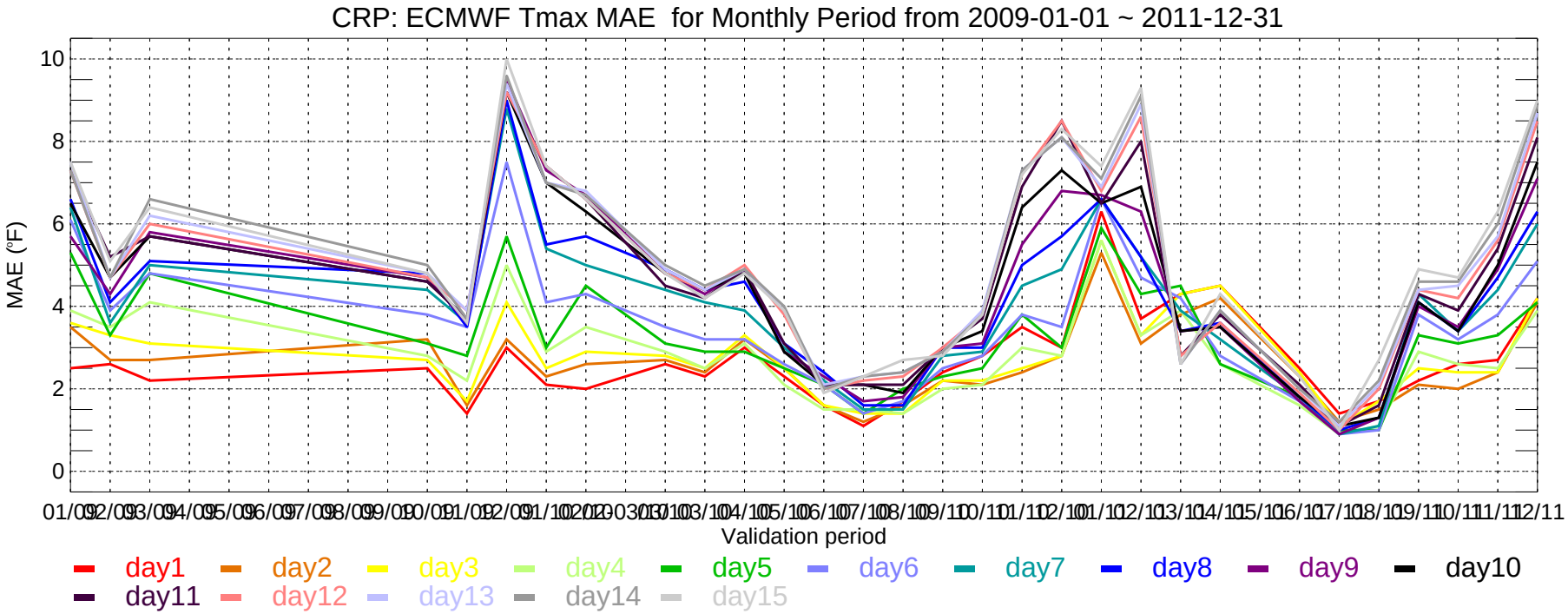
CRP: ECMWF Tmax MAE for Monthly Period from 2009-01-01 ~ 2011-12-31
MAE (°F)
Validation period
day1
day2
day3
day4
day5
day6
day7
day8
day9
day10
day11
day12
day13
day14
day15

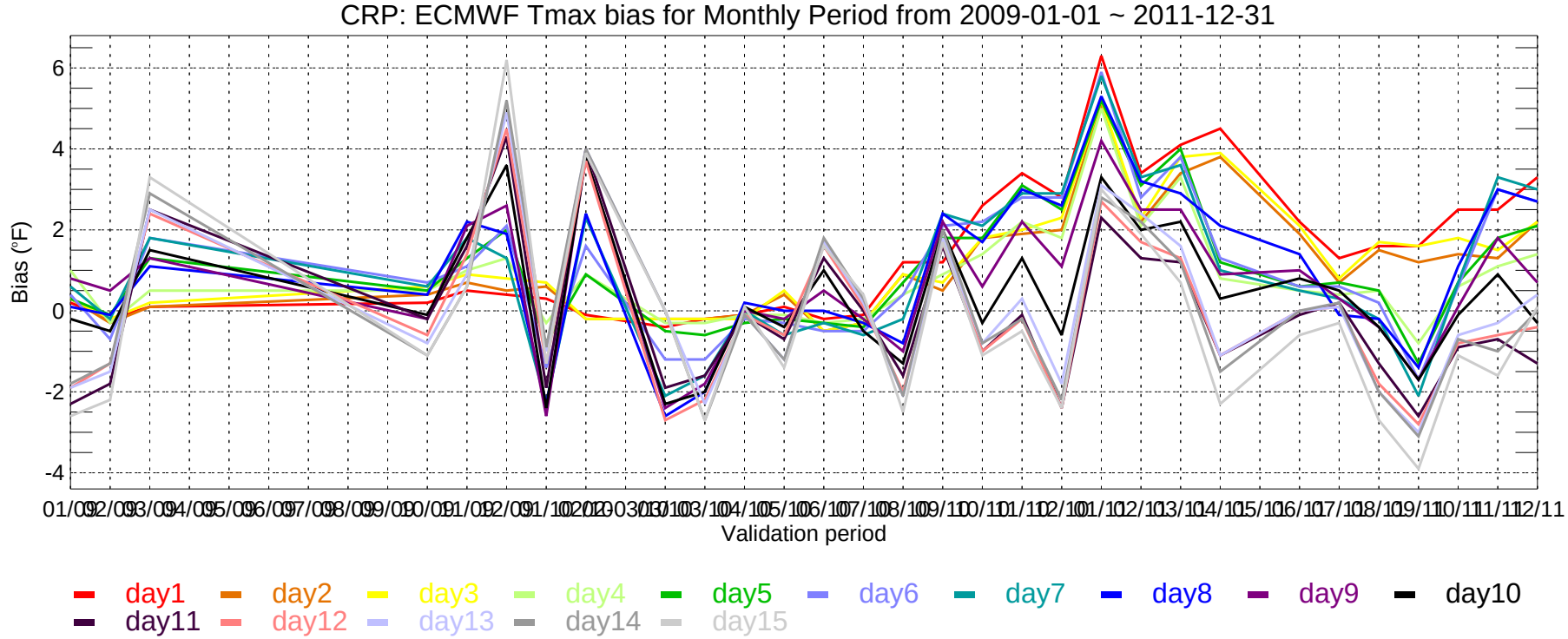
CRP: ECMWF Tmax bias for Monthly Period from 2009-01-01 ~ 2011-12-31
Bias (°F)
Validation period
day1
day2
day3
day4
day5
day6
day7
day8
day9
day10
day11
day12
day13
day14
day15

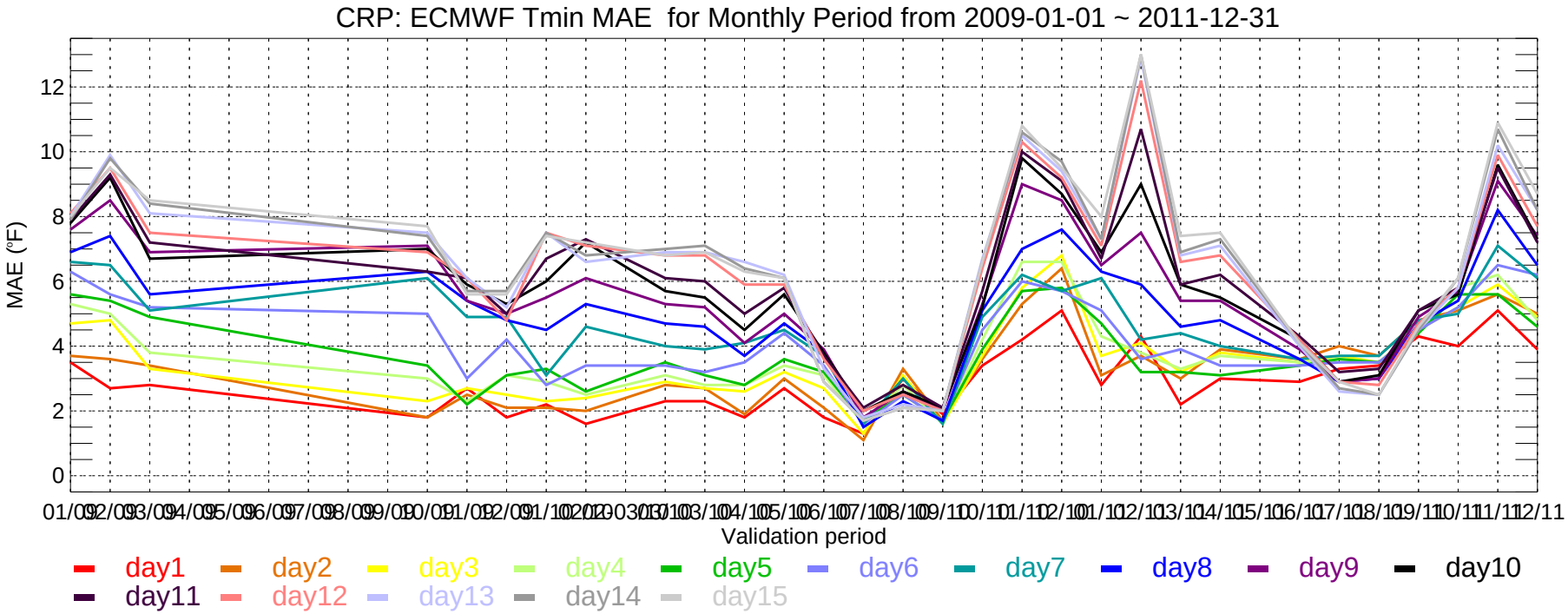
CRP: ECMWF Tmin MAE for Monthly Period from 2009-01-01 ~ 2011-12-31
MAE (°F)
Validation period
day1
day2
day3
day4
day5
day6
day7
day8
day9
day10
day11
day12
day13
day14
day15

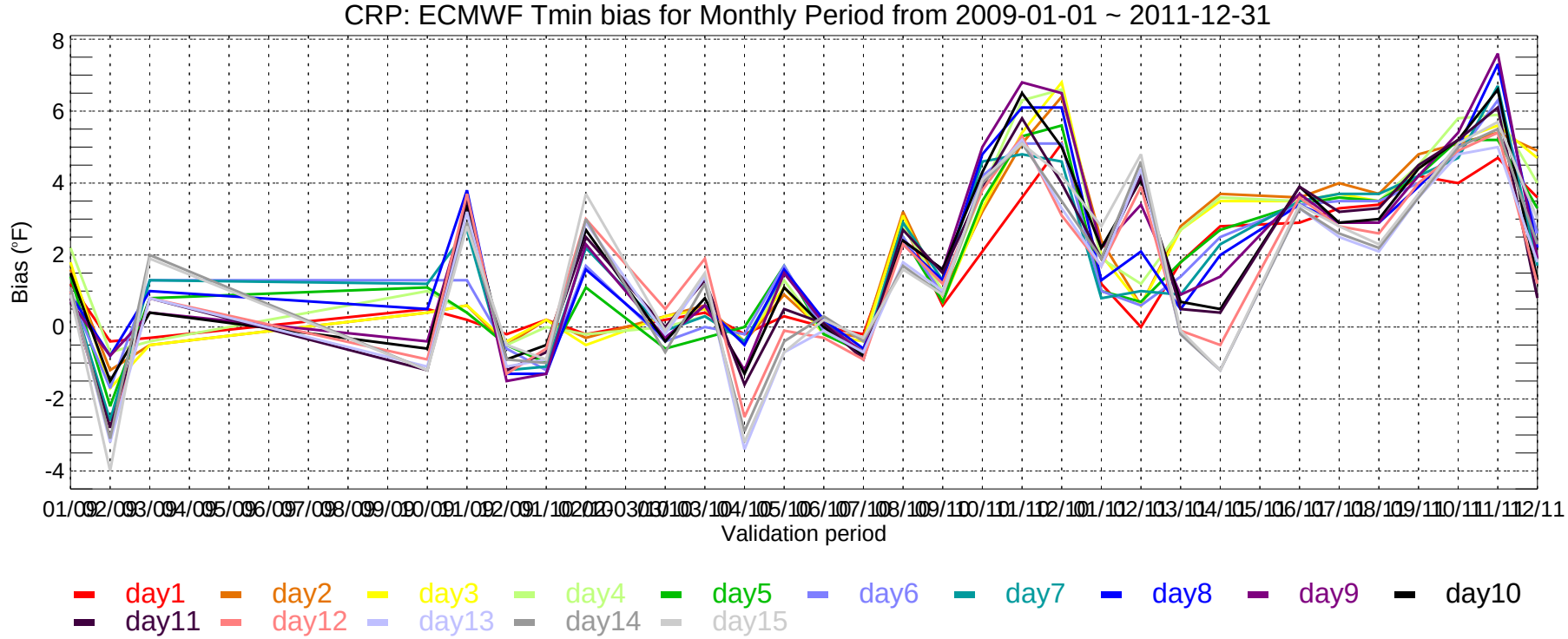
CRP: ECMWF Tmin bias for Monthly Period from 2009-01-01 ~ 2011-12-31
Bias (°F)
Validation period
day1
day2
day3
day4
day5
day6
day7
day8
day9
day10
day11
day12
day13
day14
day15

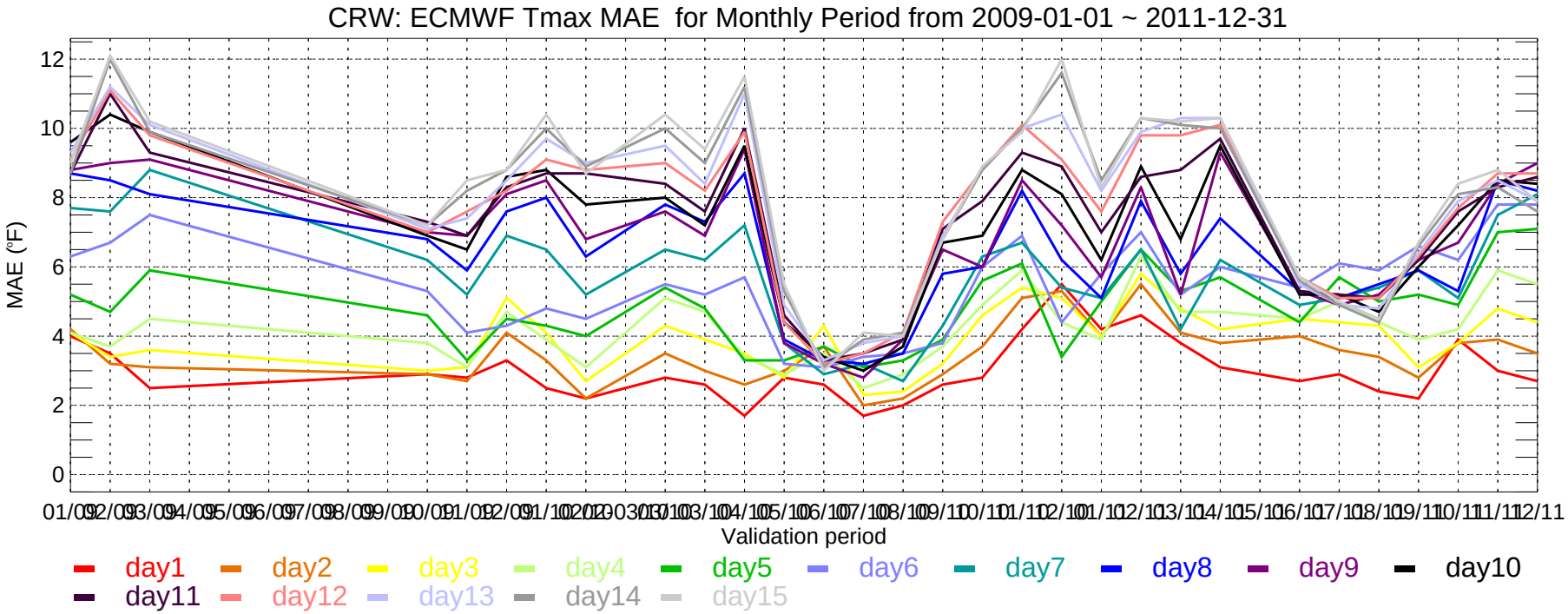
CRW: ECMWF Tmax MAE for Monthly Period from 2009-01-01 ~ 2011-12-31
MAE (°F)
Validation period
day1
day2
day3
day4
day5
day6
day7
day8
day9
day10
day11
day12
day13
day14
day15

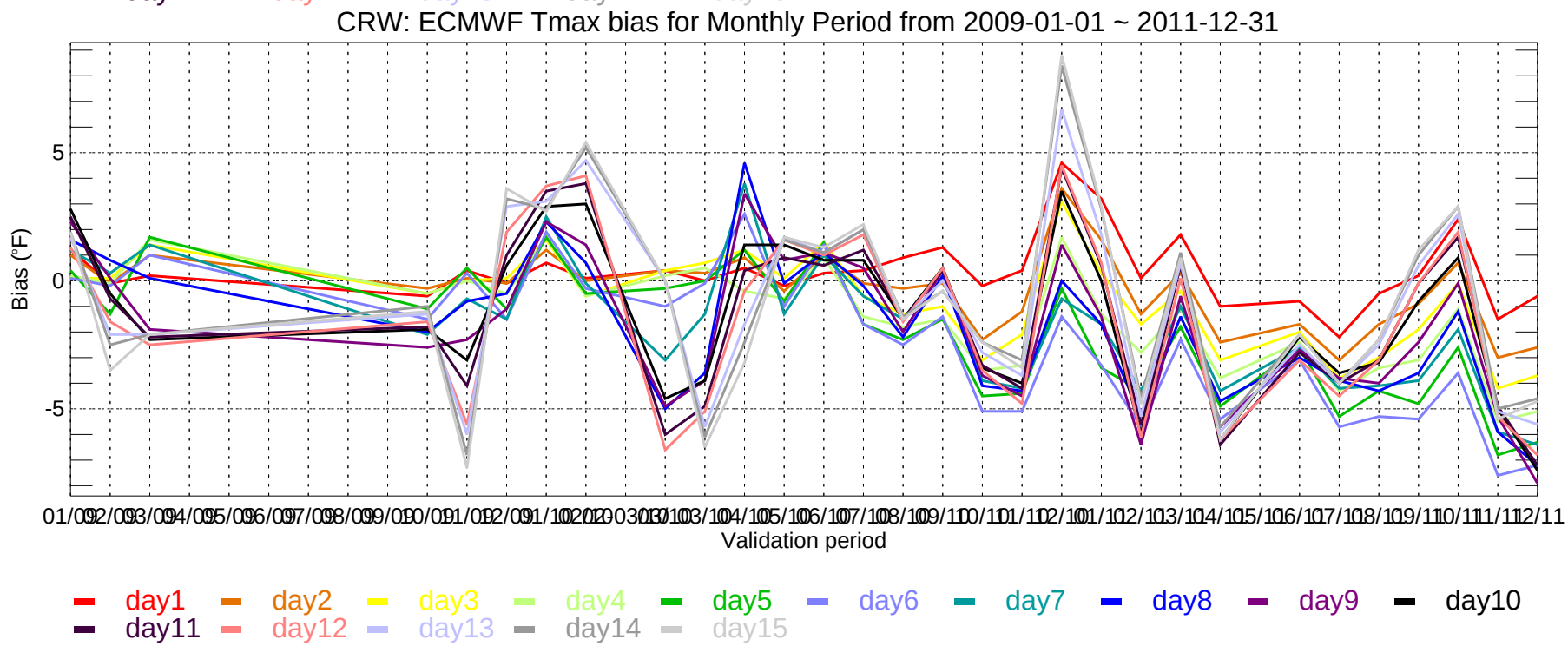
CRW: ECMWF Tmax bias for Monthly Period from 2009-01-01 ~ 2011-12-31
Bias (°F)
Validation period
day1
day2
day3
day4
day5
day6
day7
day8
day9
day10
day11
day12
day13
day14
day15

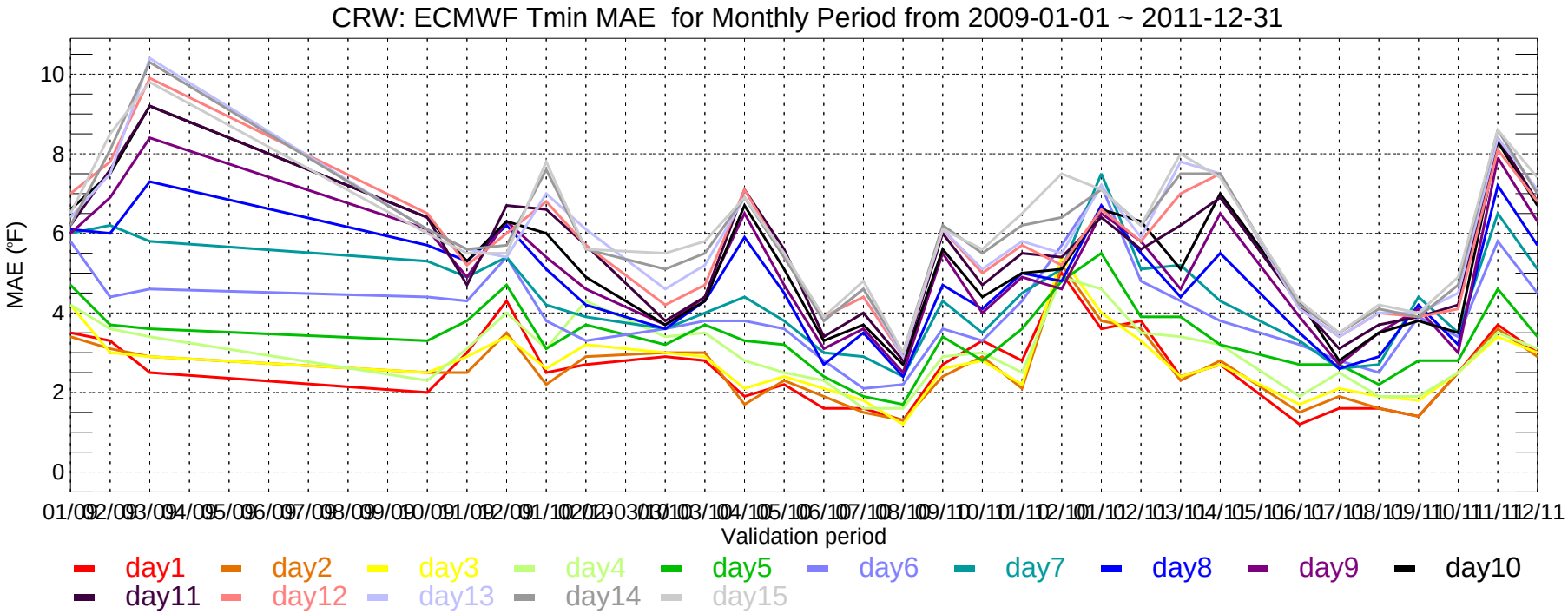
CRW: ECMWF Tmin MAE for Monthly Period from 2009-01-01 ~ 2011-12-31
MAE (°F)
Validation period
day1
day2
day3
day4
day5
day6
day7
day8
day9
day10
day11
day12
day13
day14
day15

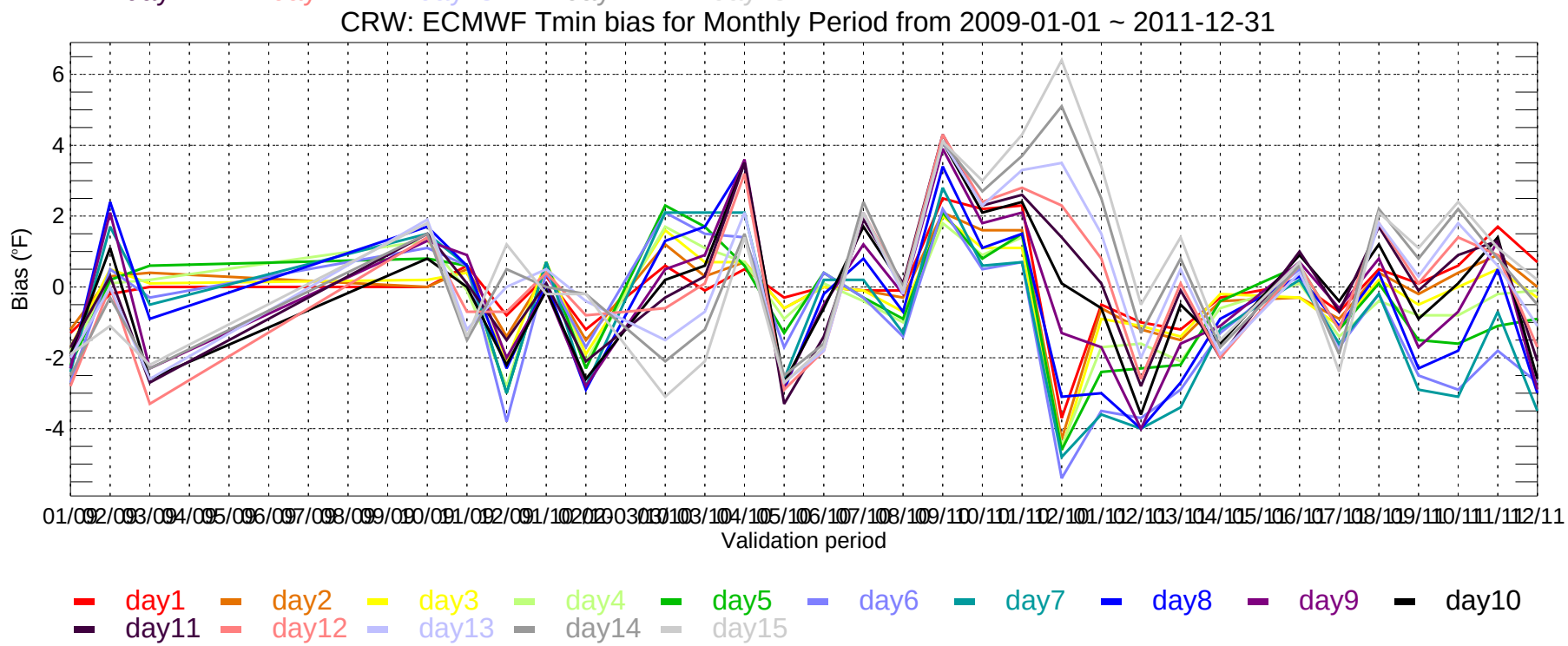
CRW: ECMWF Tmin bias for Monthly Period from 2009-01-01 ~ 2011-12-31
Bias (°F)
Validation period
day1
day2
day3
day4
day5
day6
day7
day8
day9
day10
day11
day12
day13
day14
day15

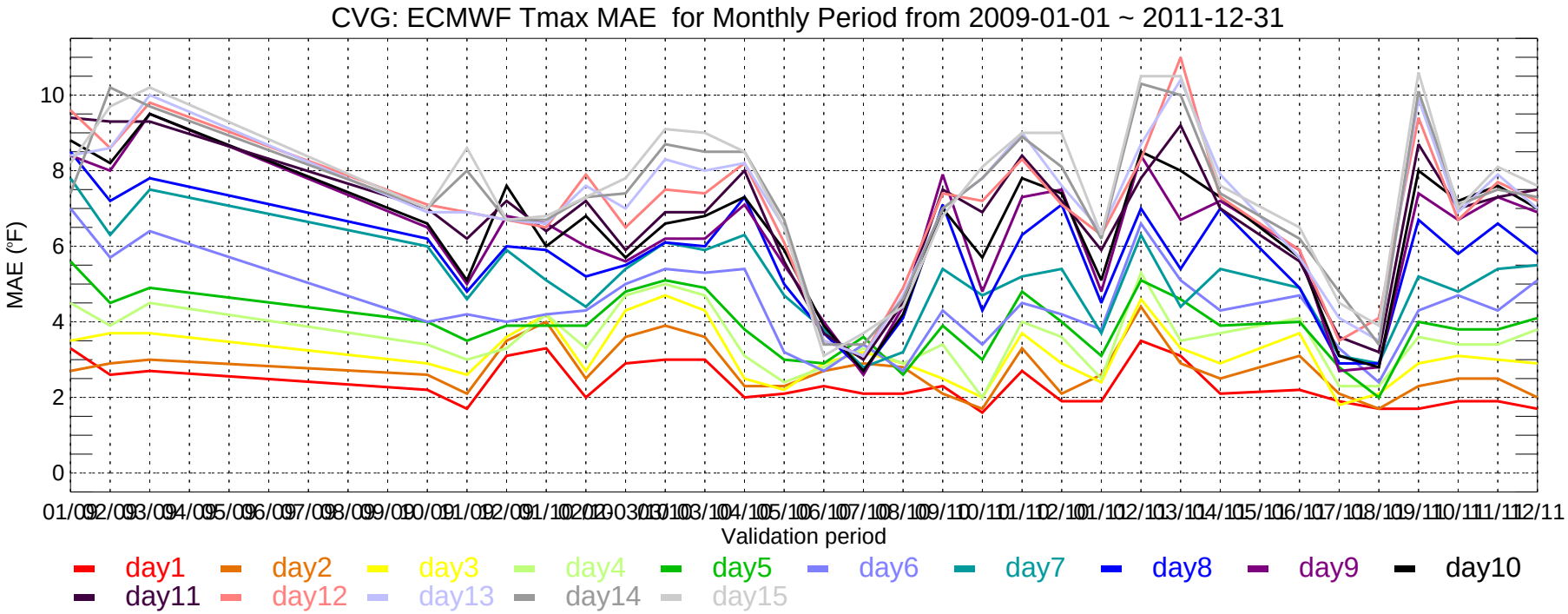
CVG: ECMWF Tmax MAE for Monthly Period from 2009-01-01 ~ 2011-12-31
MAE (°F)
Validation period
day1
day2
day3
day4
day5
day6
day7
day8
day9
day10
day11
day12
day13
day14
day15

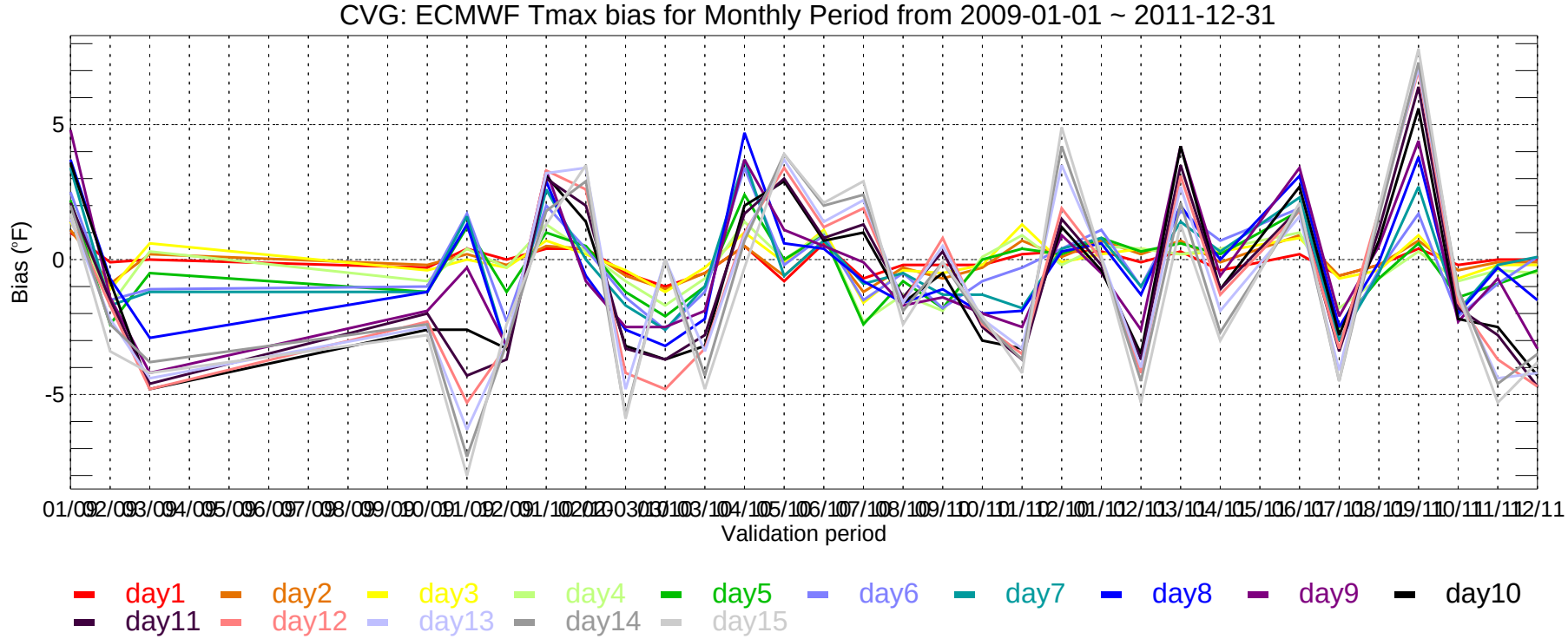
CVG: ECMWF Tmax bias for Monthly Period from 2009-01-01 ~ 2011-12-31
Bias (°F)
Validation period
day1
day2
day3
day4
day5
day6
day7
day8
day9
day10
day11
day12
day13
day14
day15

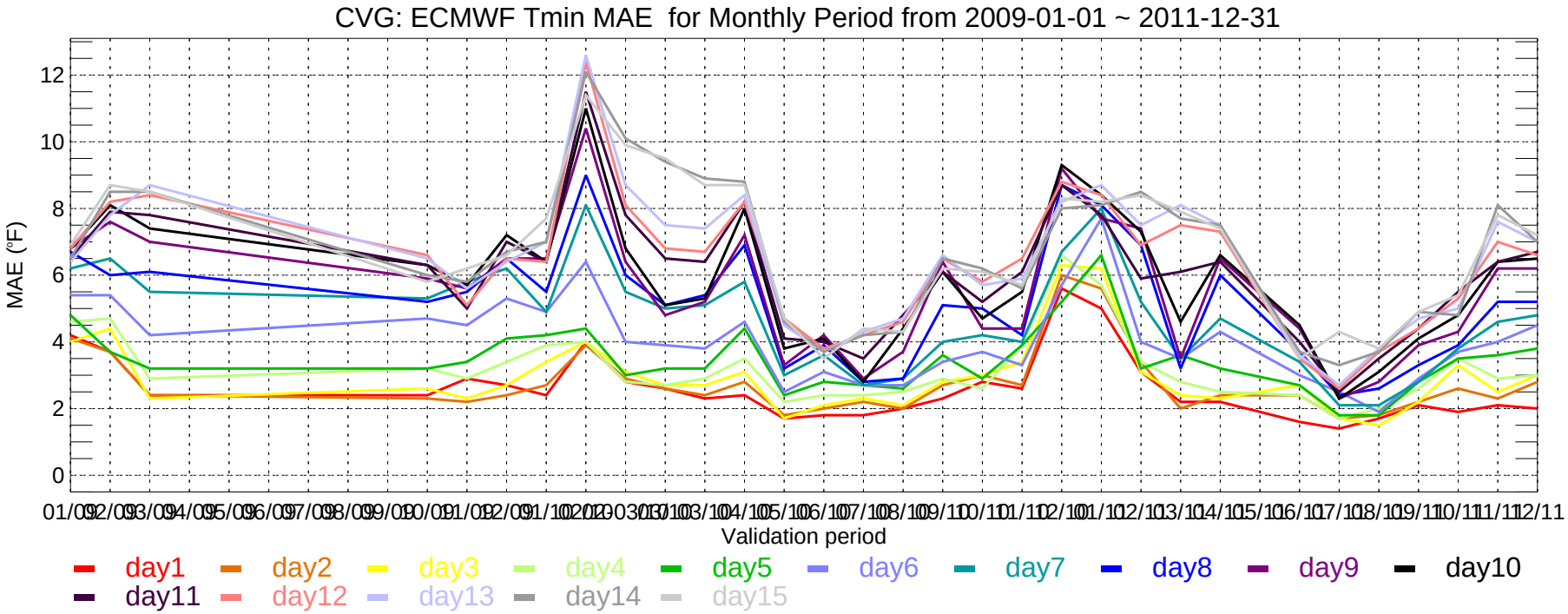
CVG: ECMWF Tmin MAE for Monthly Period from 2009-01-01 ~ 2011-12-31
MAE (°F)
Validation period
day1
day2
day3
day4
day5
day6
day7
day8
day9
day10
day11
day12
day13
day14
day15

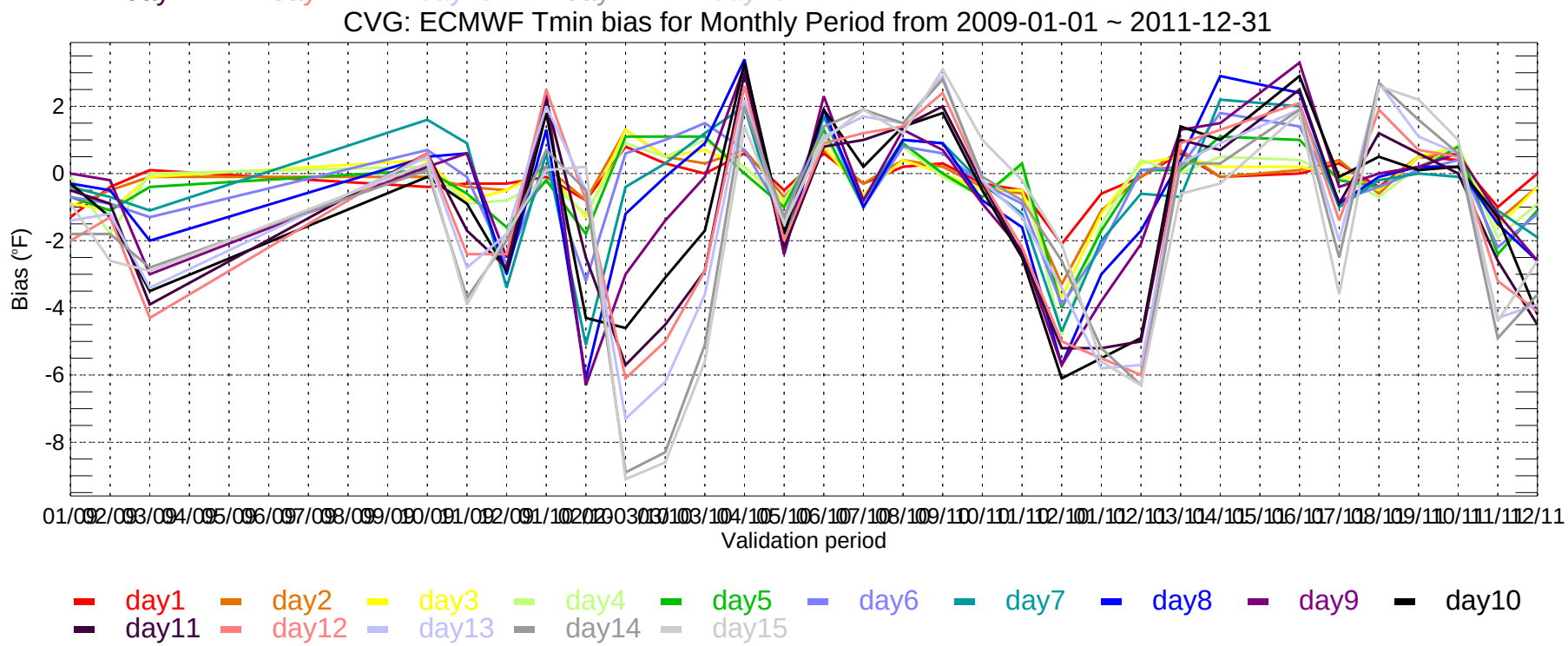
CVG: ECMWF Tmin bias for Monthly Period from 2009-01-01 ~ 2011-12-31
Bias (°F)
Validation period
day1
day2
day3
day4
day5
day6
day7
day8
day9
day10
day11
day12
day13
day14
day15

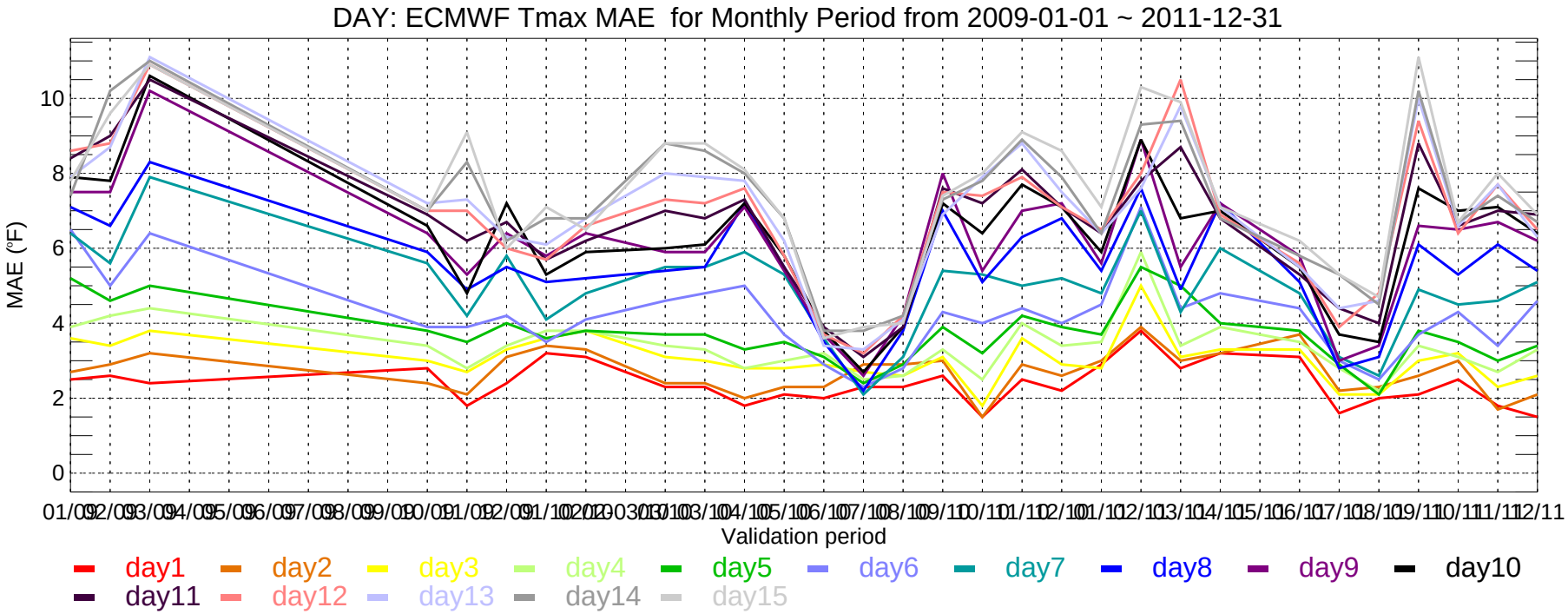
DAY: ECMWF Tmax MAE for Monthly Period from 2009-01-01 ~ 2011-12-31
MAE (°F)
Validation period
day1
day2
day3
day4
day5
day6
day7
day8
day9
day10
day11
day12
day13
day14
day15

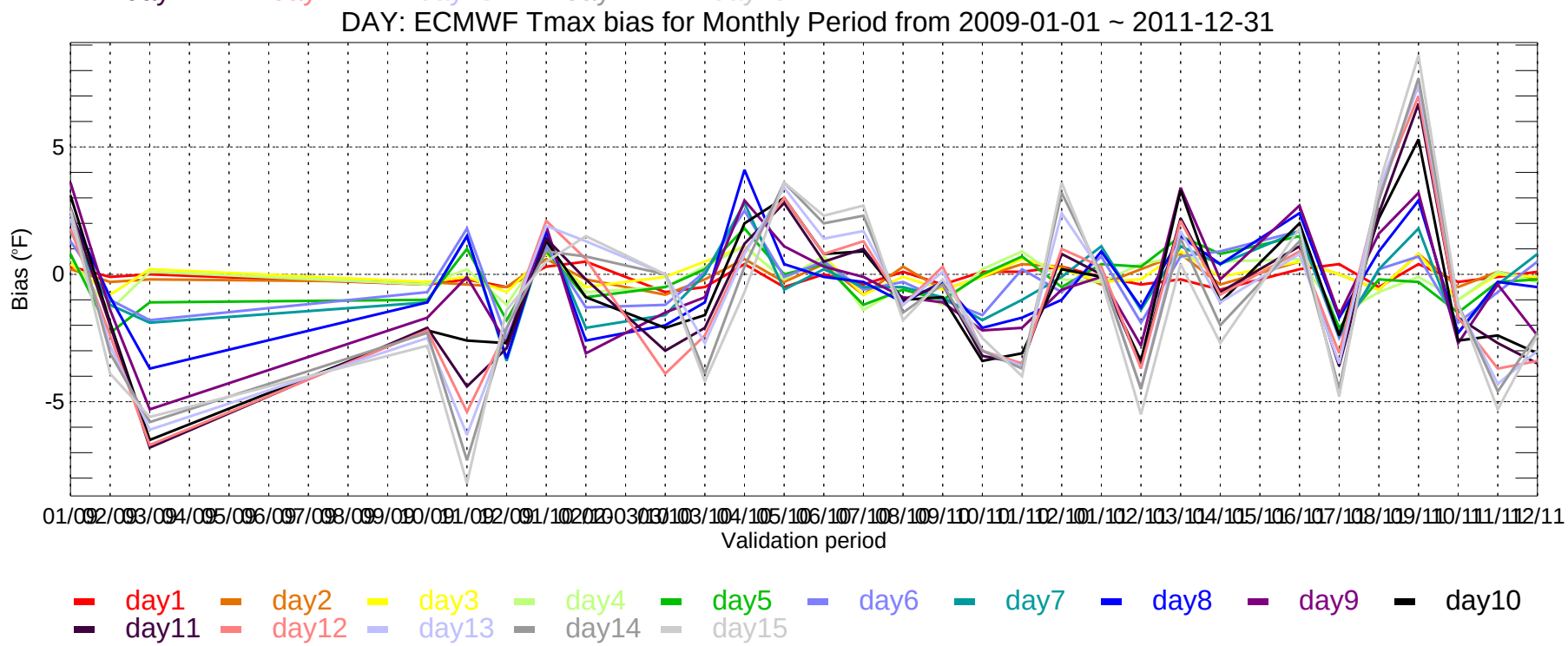
DAY: ECMWF Tmax bias for Monthly Period from 2009-01-01 ~ 2011-12-31
Bias (°F)
Validation period
day1
day2
day3
day4
day5
day6
day7
day8
day9
day10
day11
day12
day13
day14
day15

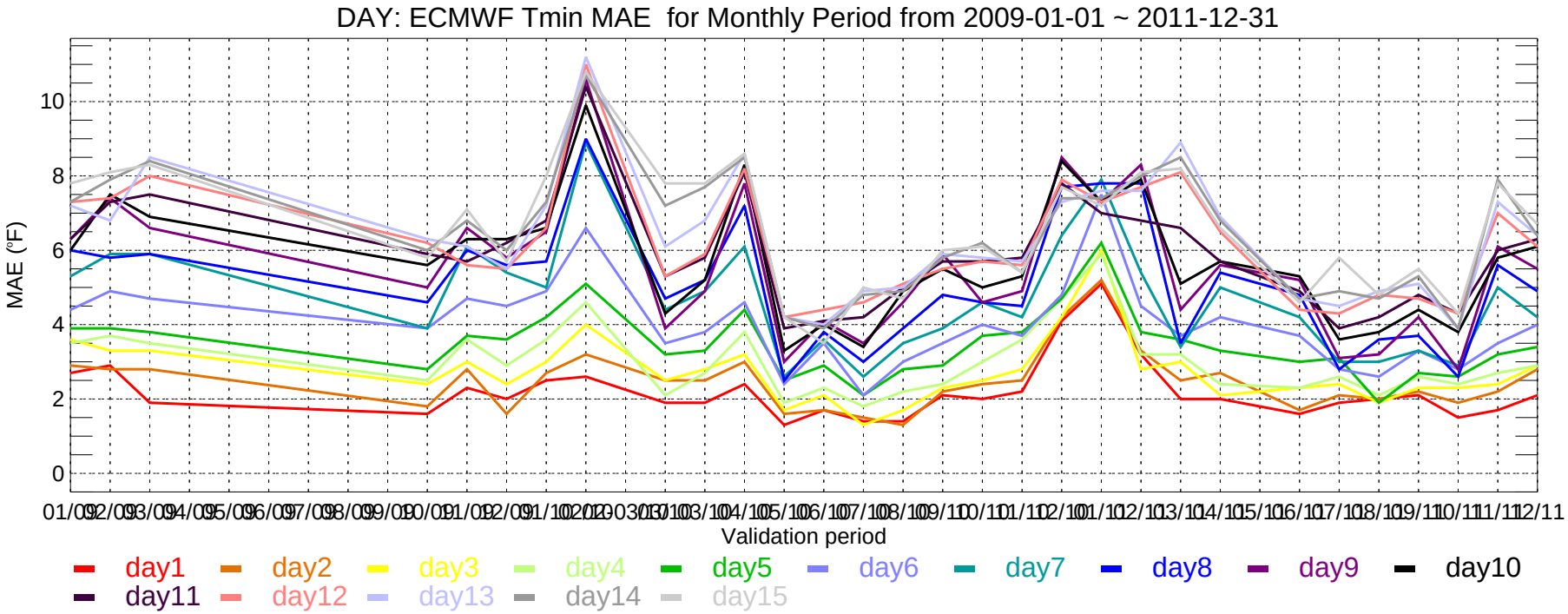
DAY: ECMWF Tmin MAE for Monthly Period from 2009-01-01 ~ 2011-12-31
MAE (°F)
Validation period
day1
day2
day3
day4
day5
day6
day7
day8
day9
day10
day11
day12
day13
day14
day15

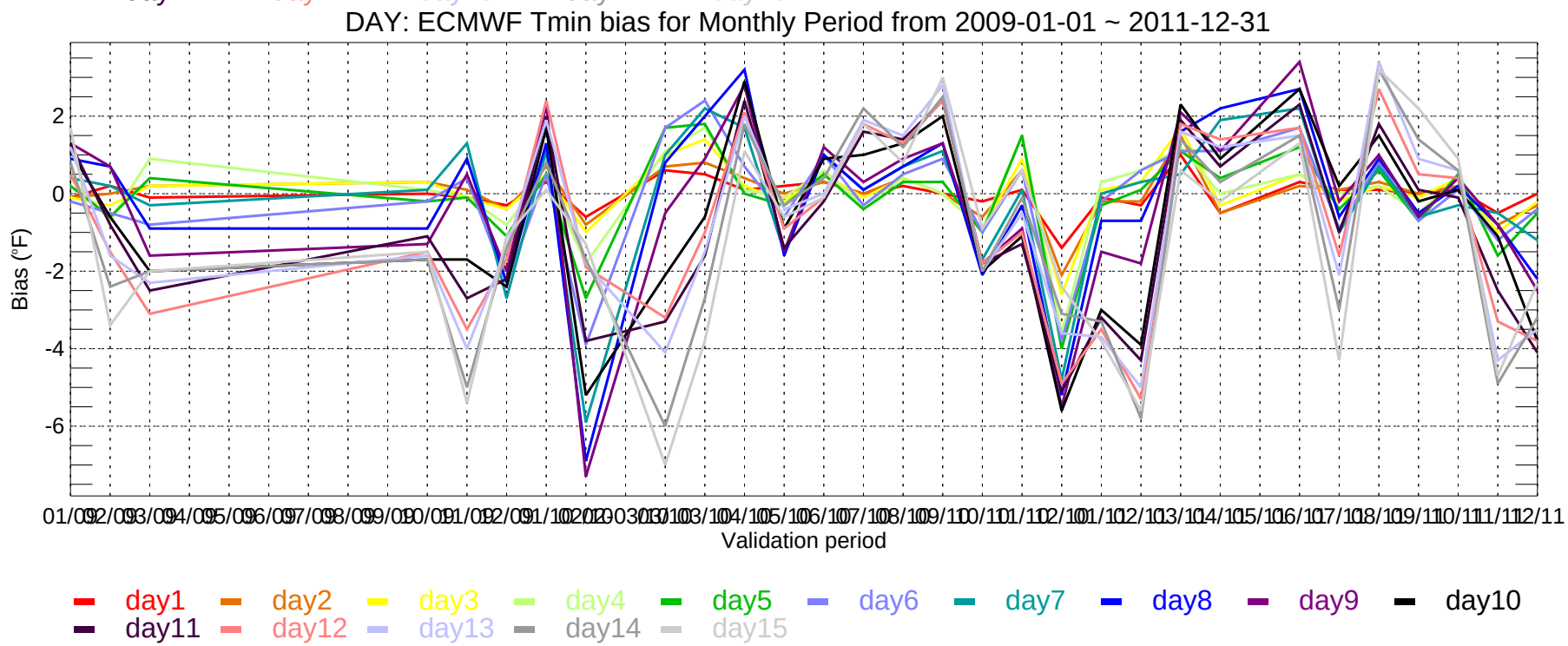
DAY: ECMWF Tmin bias for Monthly Period from 2009-01-01 ~ 2011-12-31
Bias (°F)
Validation period
day1
day2
day3
day4
day5
day6
day7
day8
day9
day10
day11
day12
day13
day14
day15

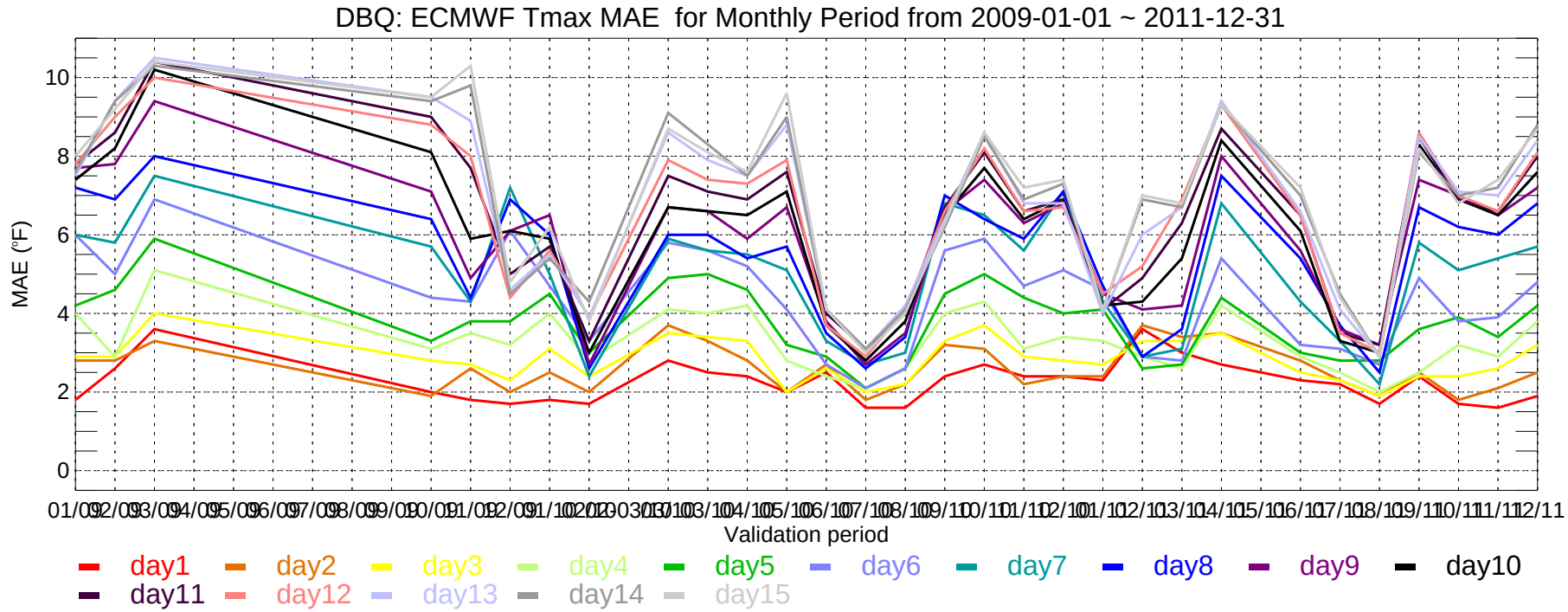
DBQ: ECMWF Tmax MAE for Monthly Period from 2009-01-01 ~ 2011-12-31
MAE (°F)
Validation period
day1
day2
day3
day4
day5
day6
day7
day8
day9
day10
day11
day12
day13
day14
day15

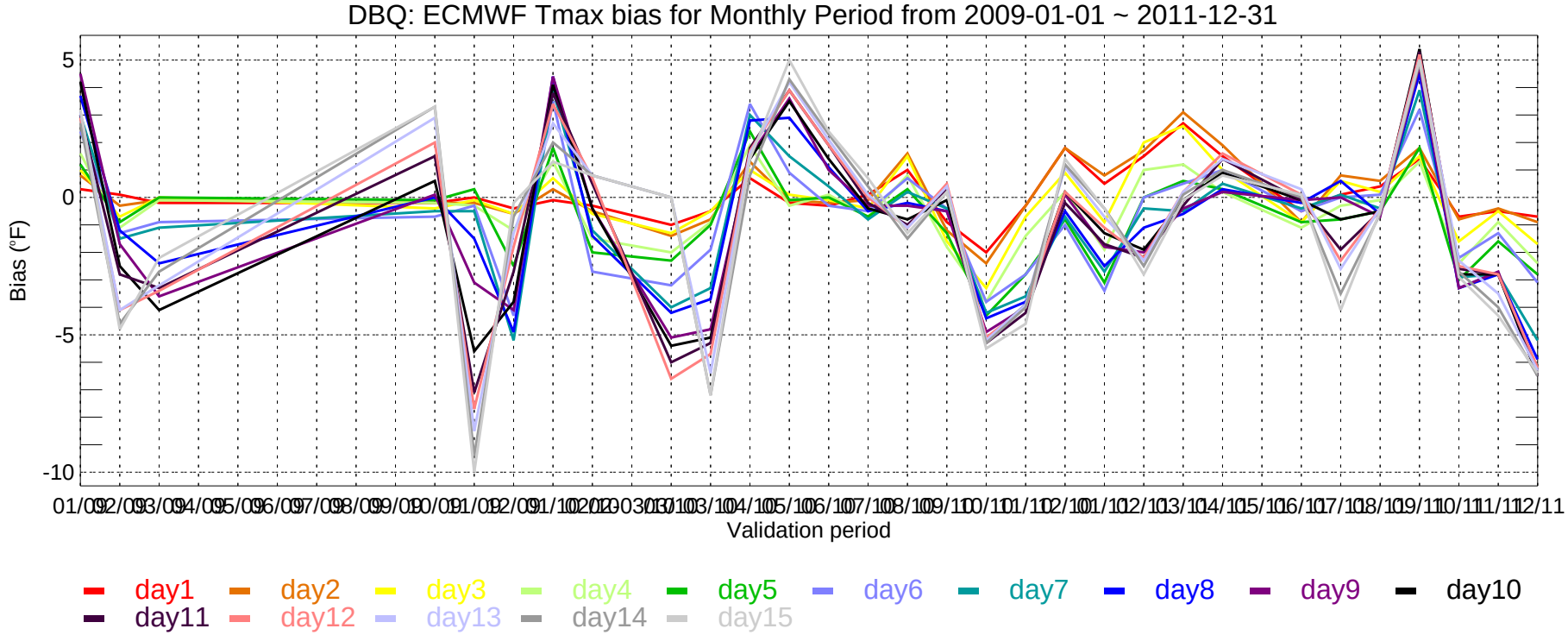
DBQ: ECMWF Tmax bias for Monthly Period from 2009-01-01 ~ 2011-12-31
Bias (°F)
Validation period
day1
day2
day3
day4
day5
day6
day7
day8
day9
day10
day11
day12
day13
day14
day15

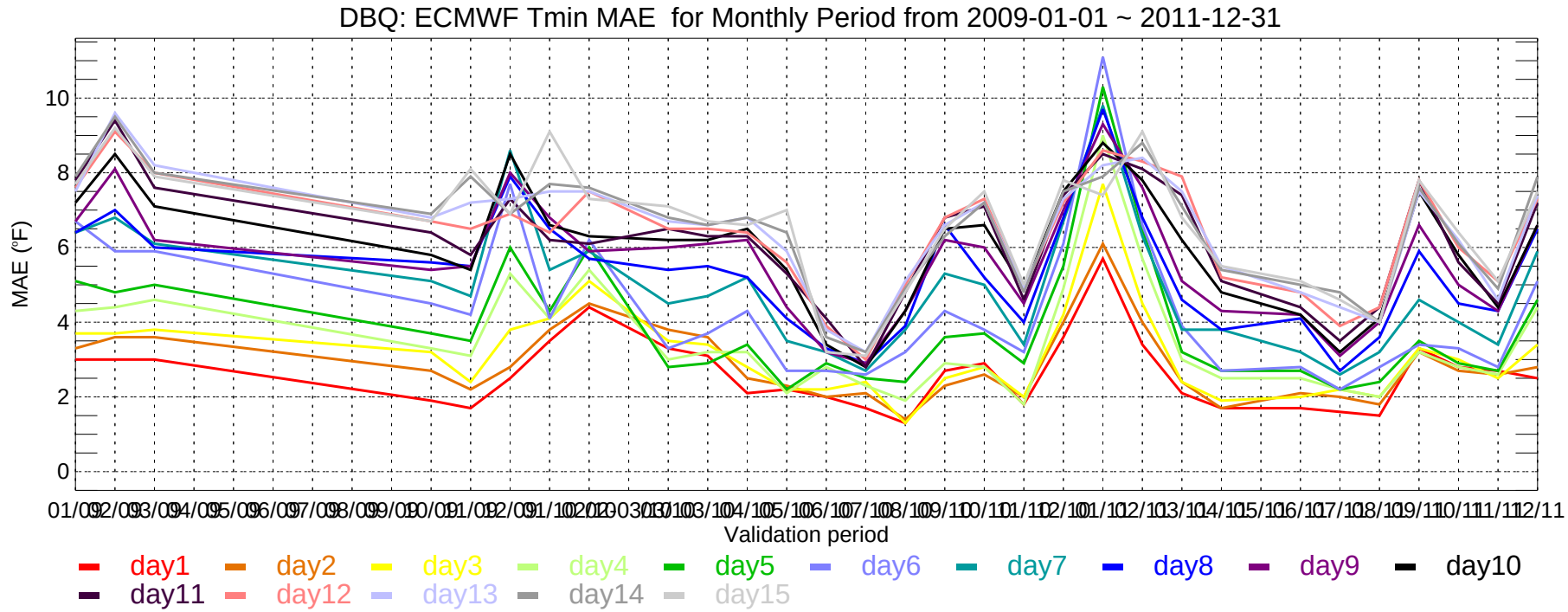
DBQ: ECMWF Tmin MAE for Monthly Period from 2009-01-01 ~ 2011-12-31
MAE (°F)
Validation period
day1
day2
day3
day4
day5
day6
day7
day8
day9
day10
day11
day12
day13
day14
day15

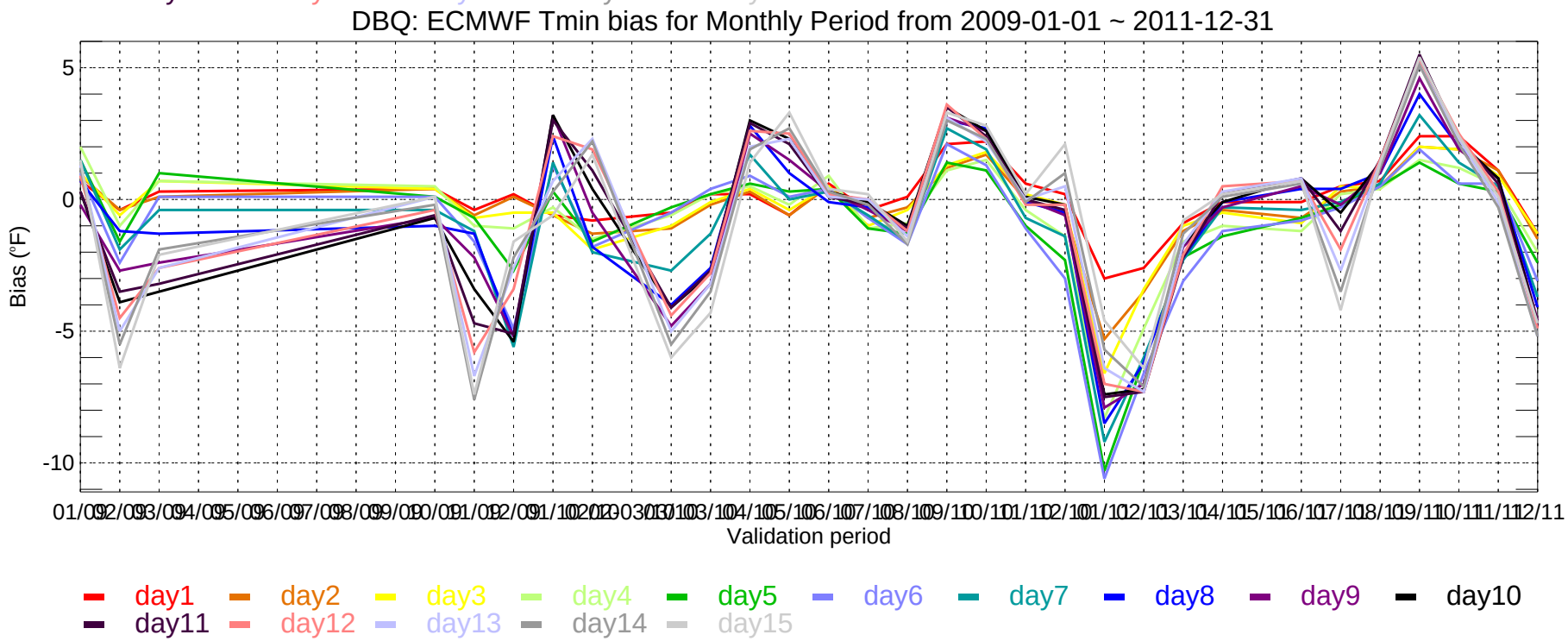
DBQ: ECMWF Tmin bias for Monthly Period from 2009-01-01 ~ 2011-12-31
Bias (°F)
Validation period
day1
day2
day3
day4
day5
day6
day7
day8
day9
day10
day11
day12
day13
day14
day15

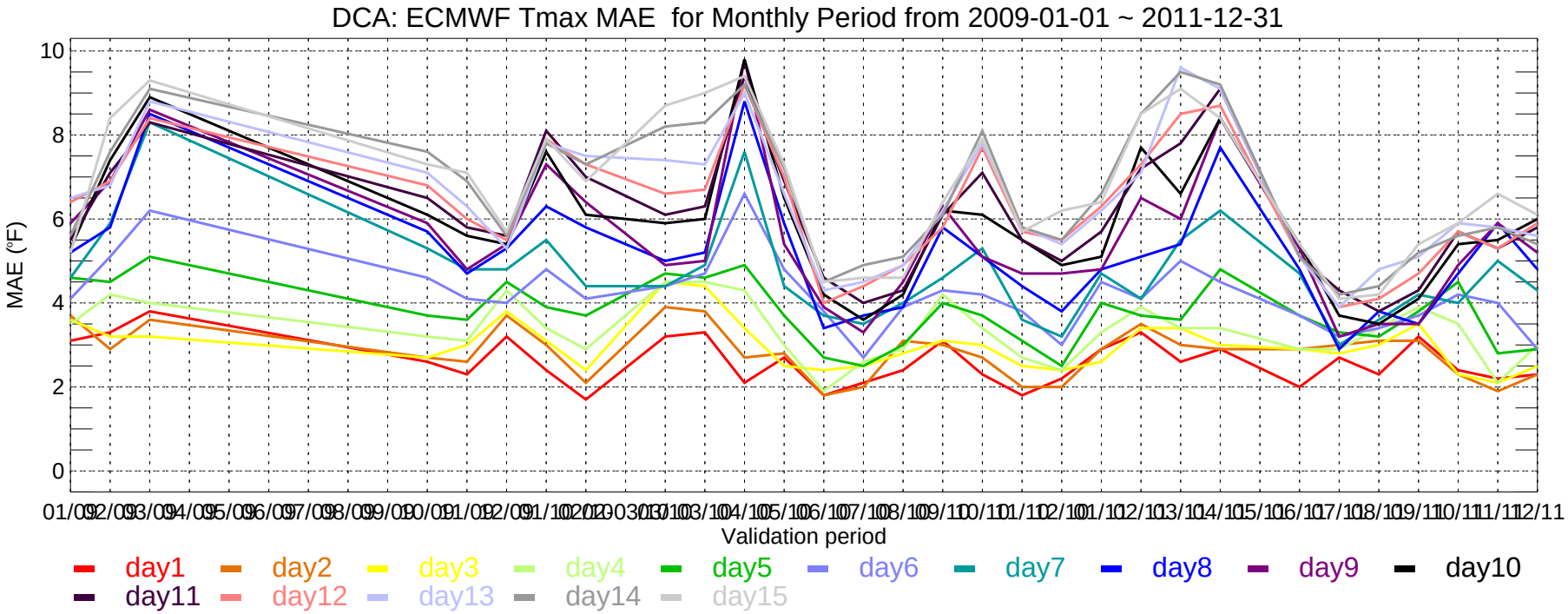
DCA: ECMWF Tmax MAE for Monthly Period from 2009-01-01 ~ 2011-12-31
MAE (°F)
Validation period
day1
day2
day3
day4
day5
day6
day7
day8
day9
day10
day11
day12
day13
day14
day15

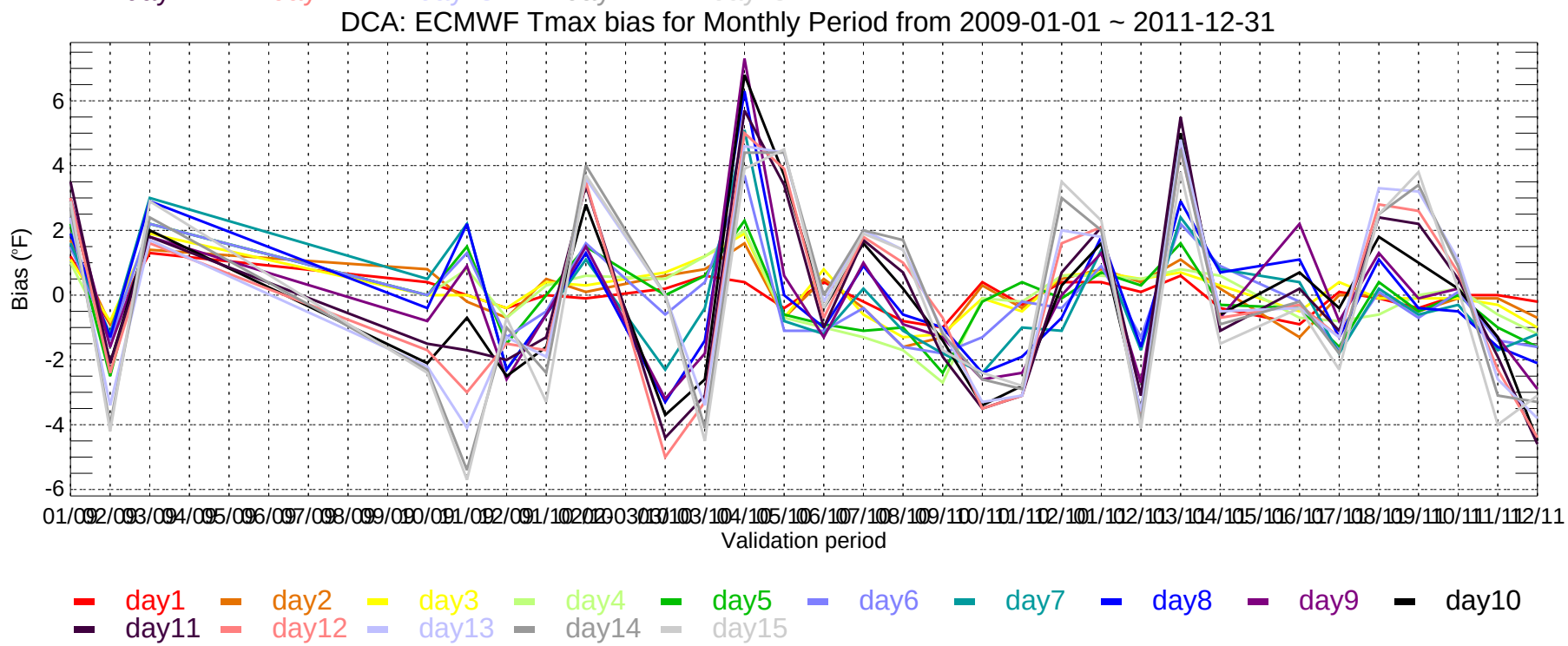
DCA: ECMWF Tmax bias for Monthly Period from 2009-01-01 ~ 2011-12-31
Bias (°F)
Validation period
day1
day2
day3
day4
day5
day6
day7
day8
day9
day10
day11
day12
day13
day14
day15

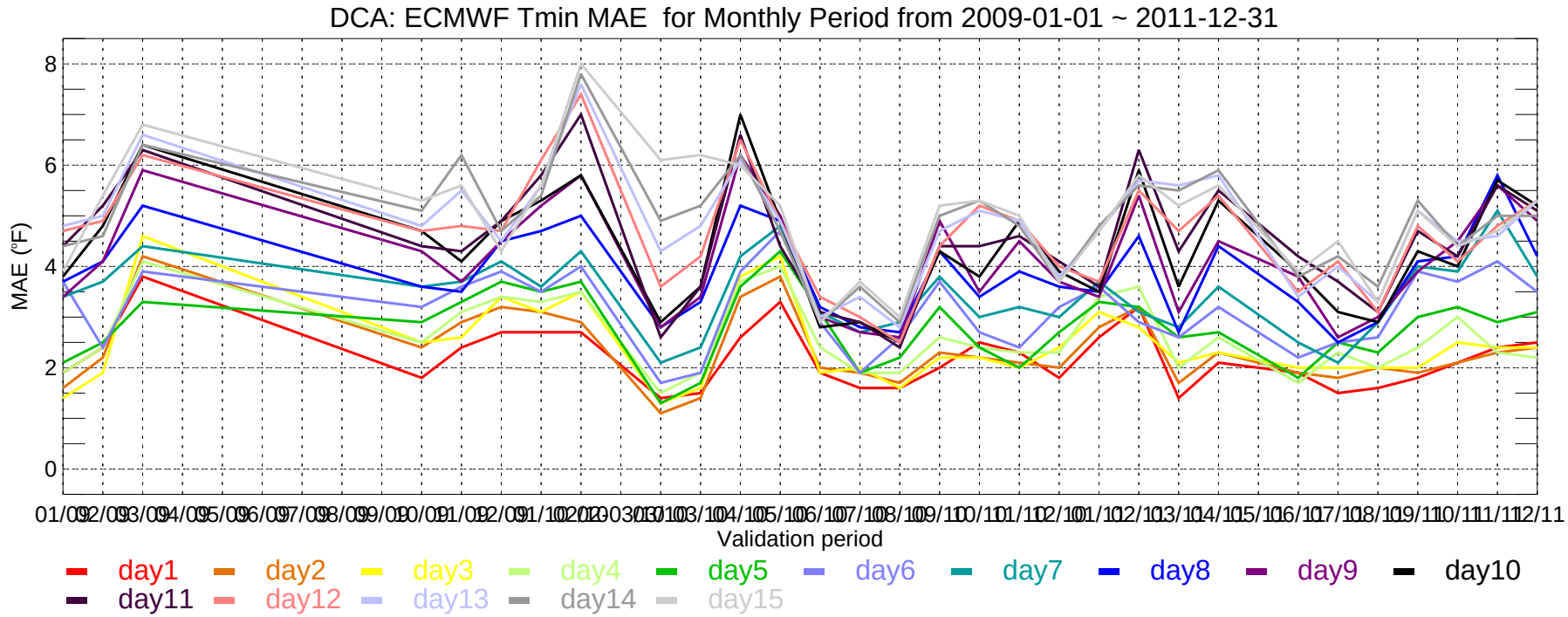
DCA: ECMWF Tmin MAE for Monthly Period from 2009-01-01 ~ 2011-12-31
MAE (°F)
Validation period
day1
day2
day3
day4
day5
day6
day7
day8
day9
day10
day11
day12
day13
day14
day15

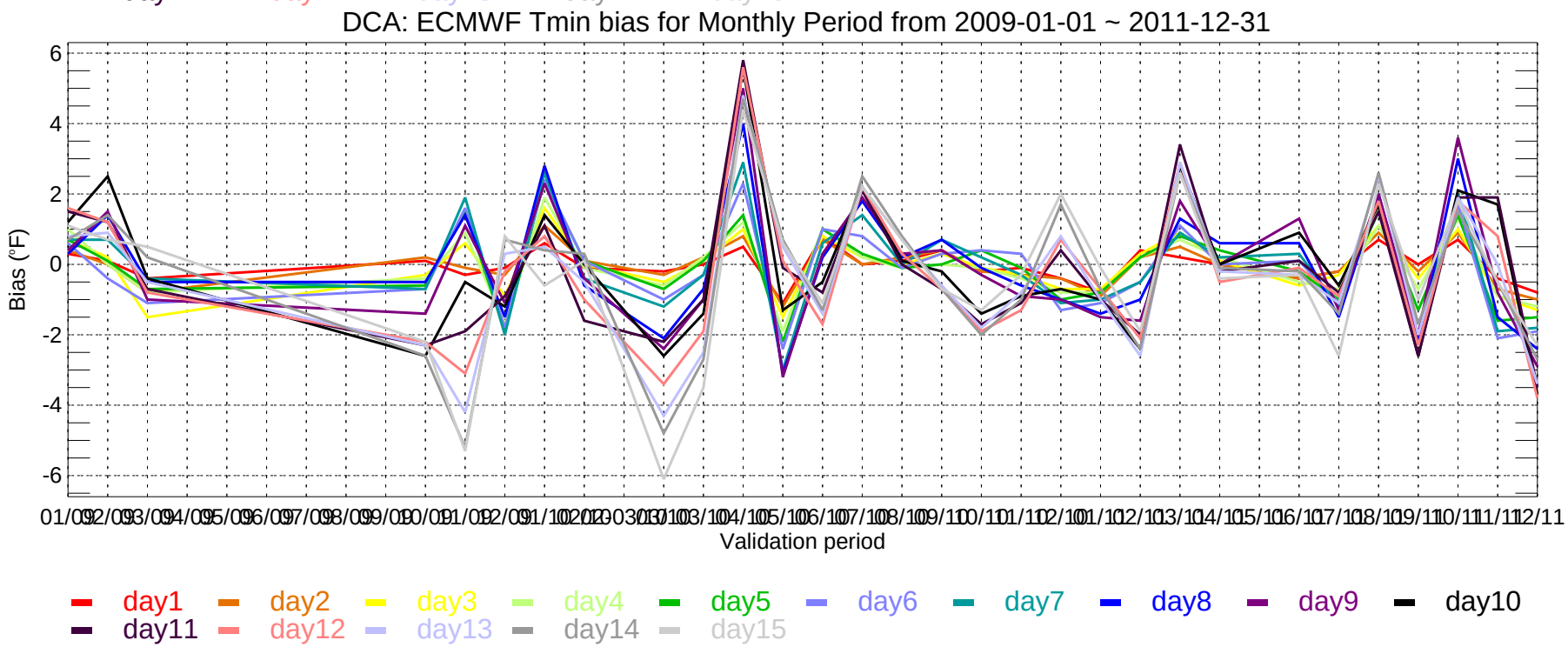
DCA: ECMWF Tmin bias for Monthly Period from 2009-01-01 ~ 2011-12-31
Bias (°F)
Validation period
day1
day2
day3
day4
day5
day6
day7
day8
day9
day10
day11
day12
day13
day14
day15

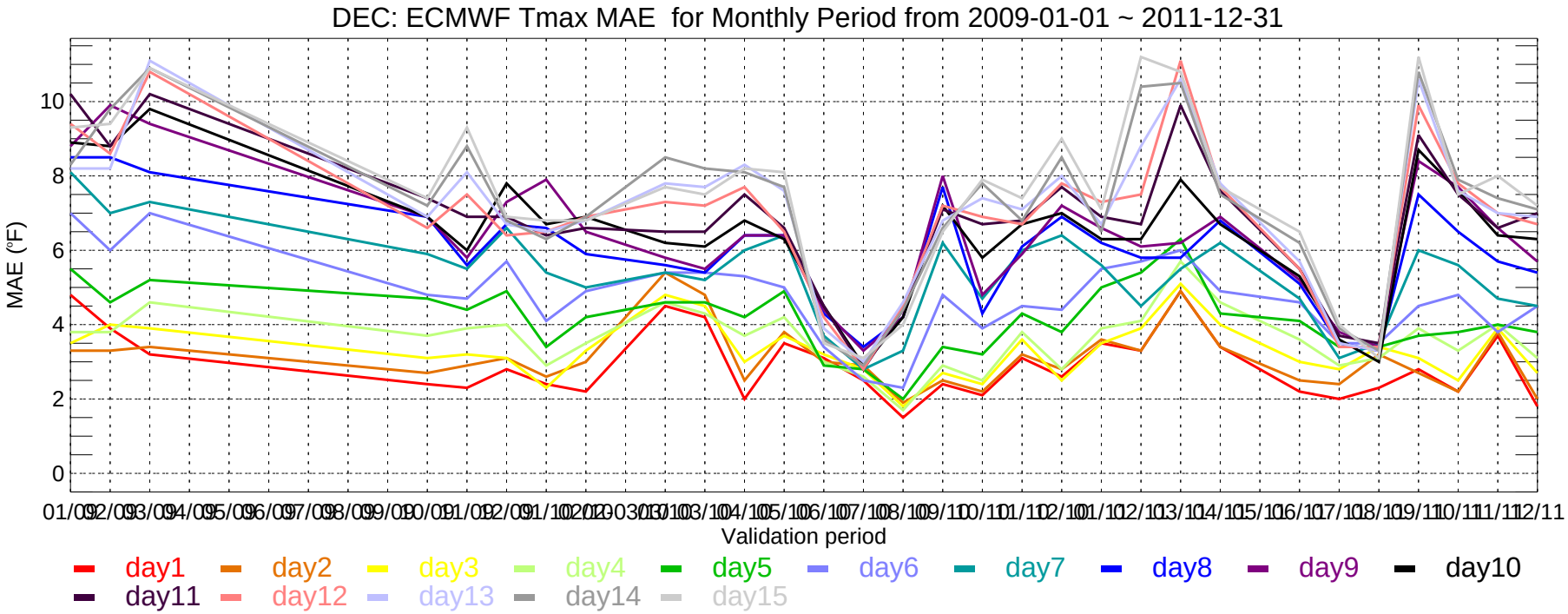
DEC: ECMWF Tmax MAE for Monthly Period from 2009-01-01 ~ 2011-12-31
MAE (°F)
Validation period
day1
day2
day3
day4
day5
day6
day7
day8
day9
day10
day11
day12
day13
day14
day15

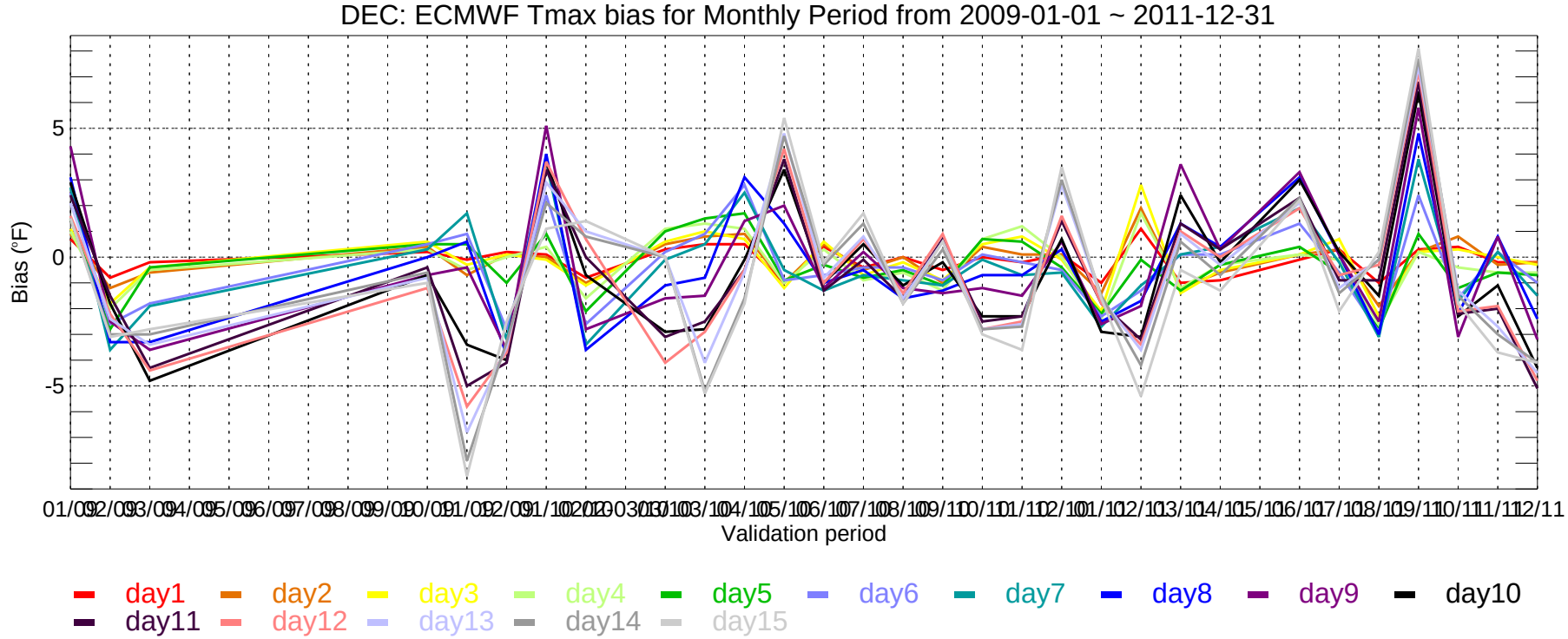
DEC: ECMWF Tmax bias for Monthly Period from 2009-01-01 ~ 2011-12-31
Bias (°F)
Validation period
day1
day2
day3
day4
day5
day6
day7
day8
day9
day10
day11
day12
day13
day14
day15

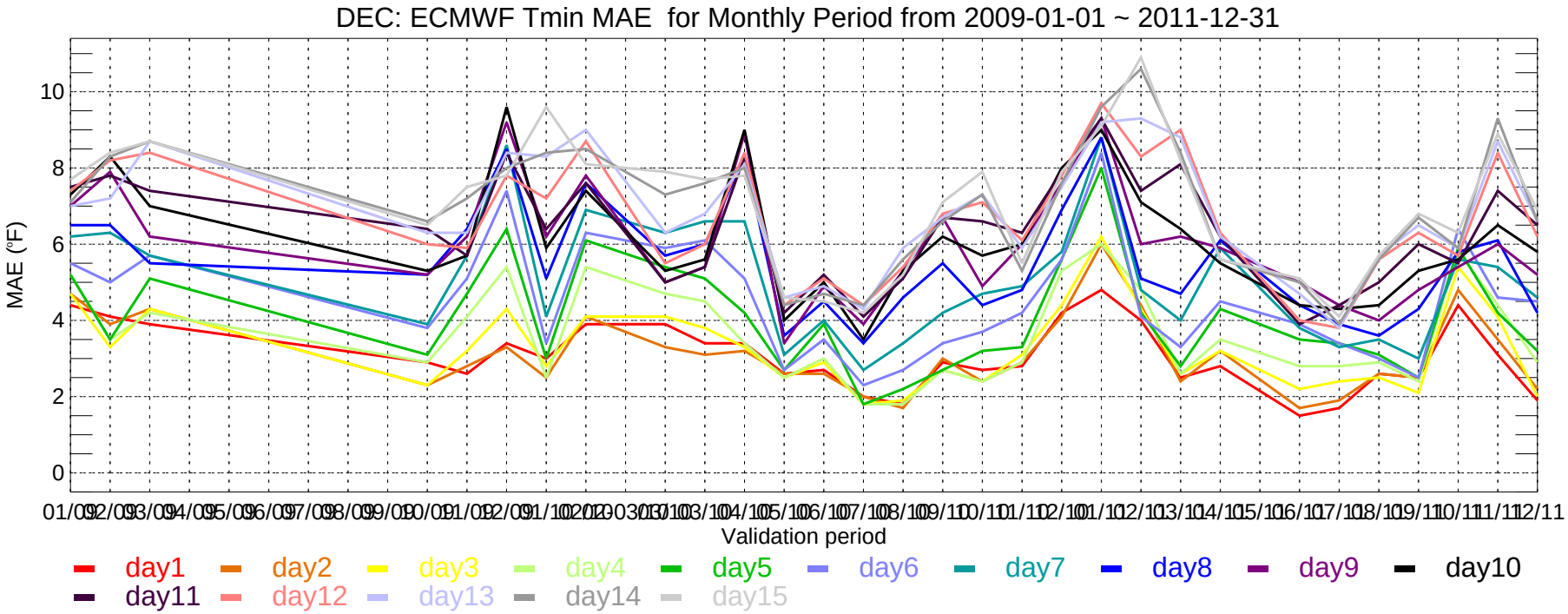
DEC: ECMWF Tmin MAE for Monthly Period from 2009-01-01 ~ 2011-12-31
MAE (°F)
Validation period
day1
day2
day3
day4
day5
day6
day7
day8
day9
day10
day11
day12
day13
day14
day15

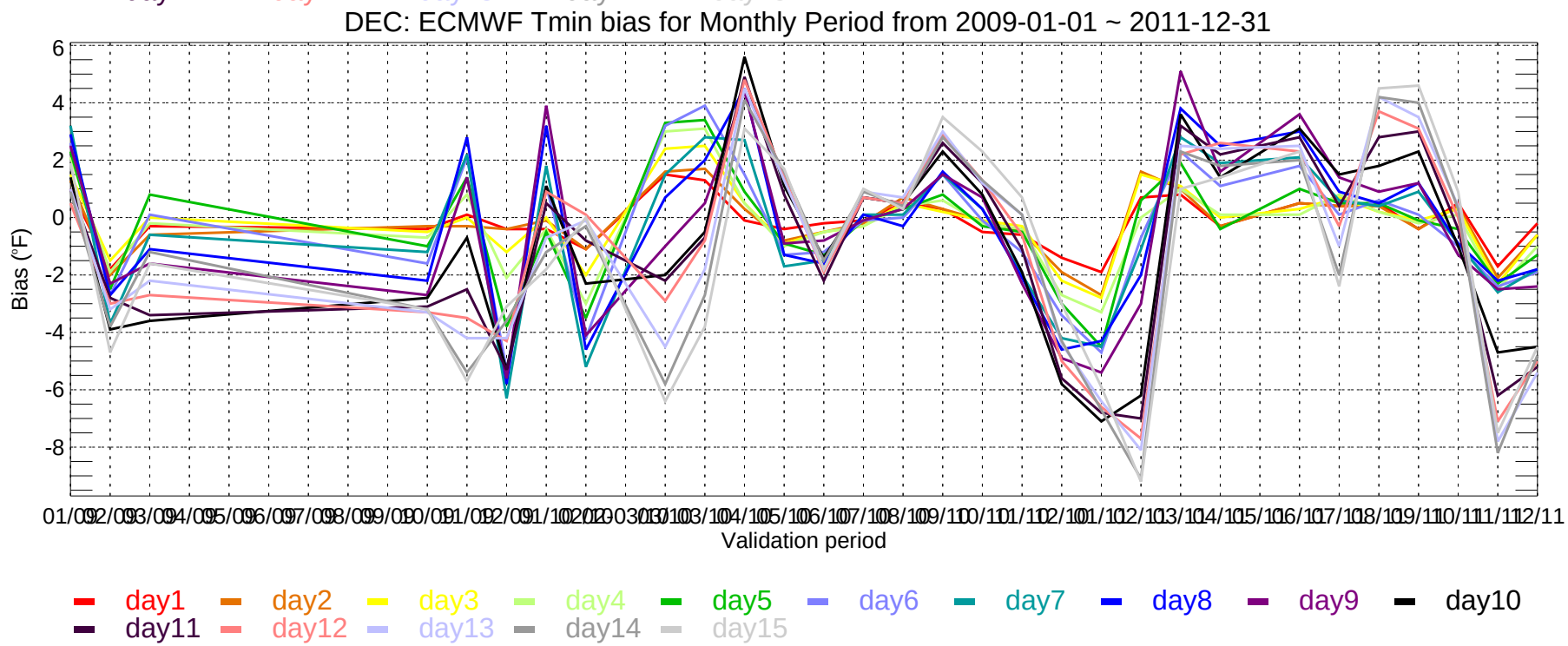
DEC: ECMWF Tmin bias for Monthly Period from 2009-01-01 ~ 2011-12-31
Bias (°F)
Validation period
day1
day2
day3
day4
day5
day6
day7
day8
day9
day10
day11
day12
day13
day14
day15

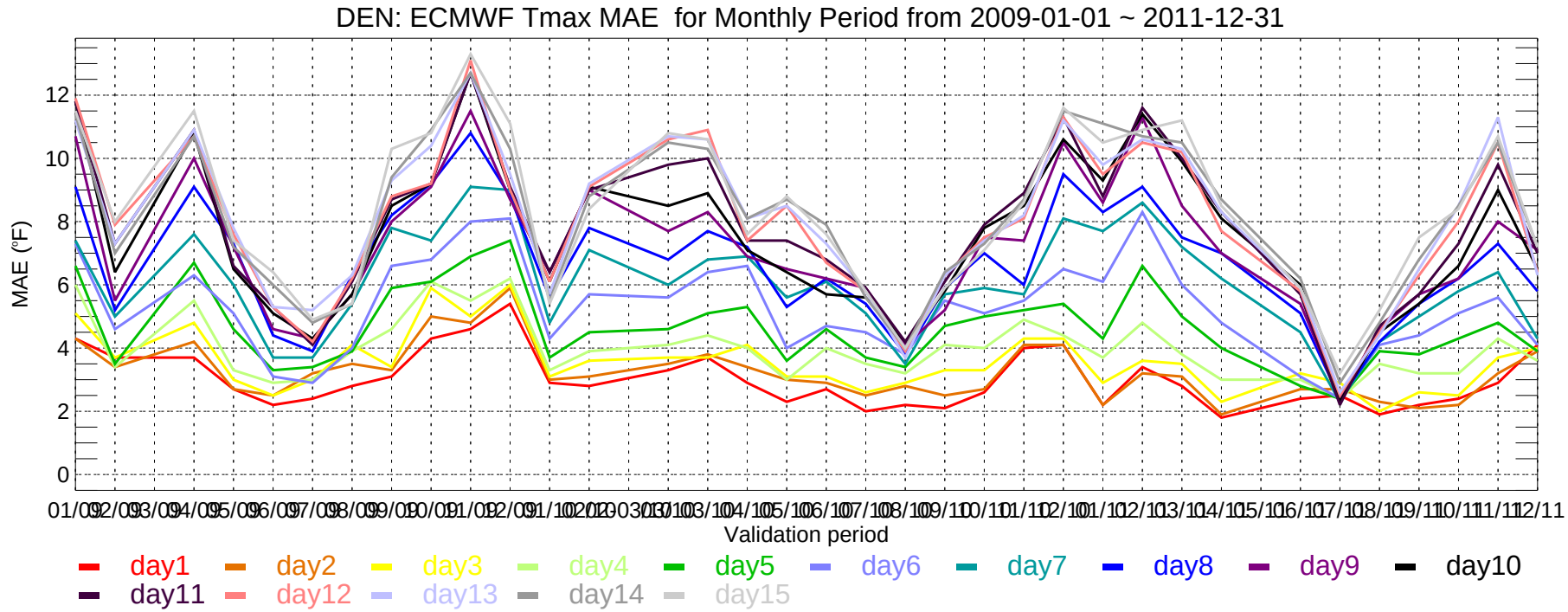
DEN: ECMWF Tmax MAE for Monthly Period from 2009-01-01 ~ 2011-12-31
MAE (°F)
Validation period
day1
day2
day3
day4
day5
day6
day7
day8
day9
day10
day11
day12
day13
day14
day15

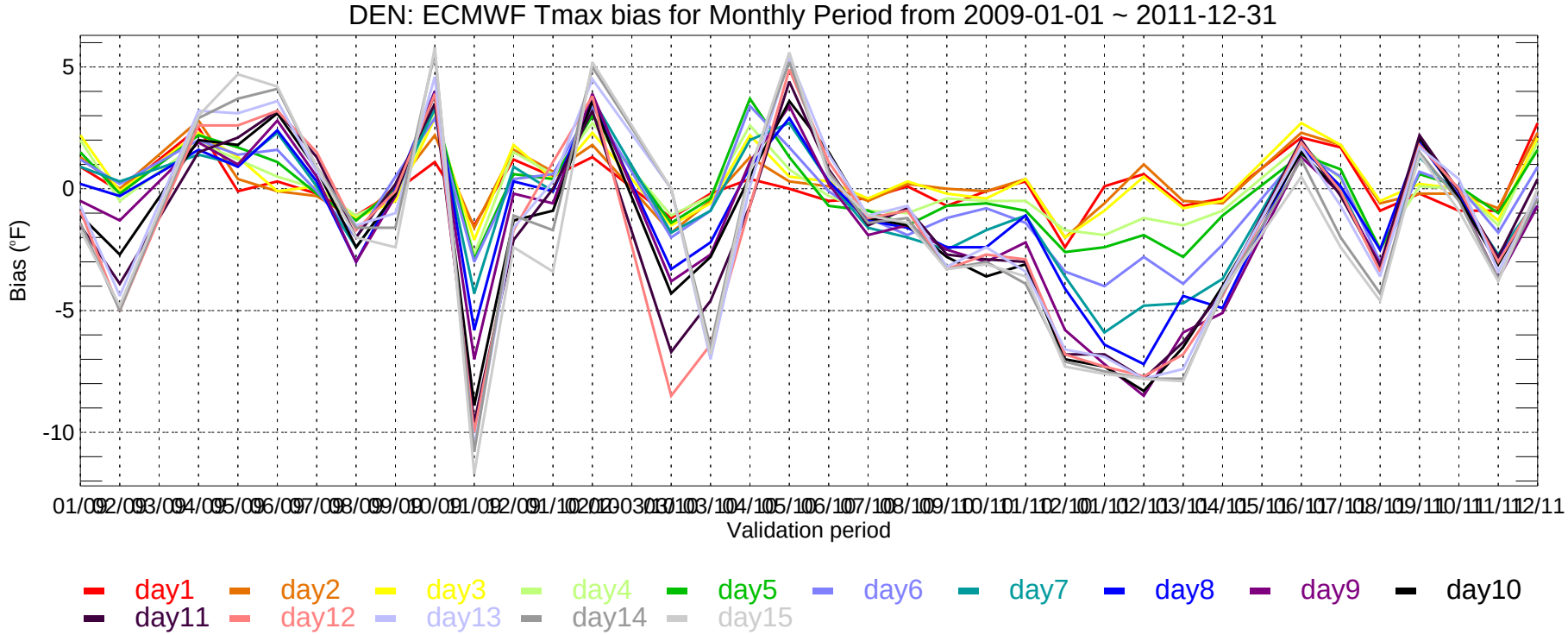
DEN: ECMWF Tmax bias for Monthly Period from 2009-01-01 ~ 2011-12-31
Bias (°F)
Validation period
day1
day2
day3
day4
day5
day6
day7
day8
day9
day10
day11
day12
day13
day14
day15

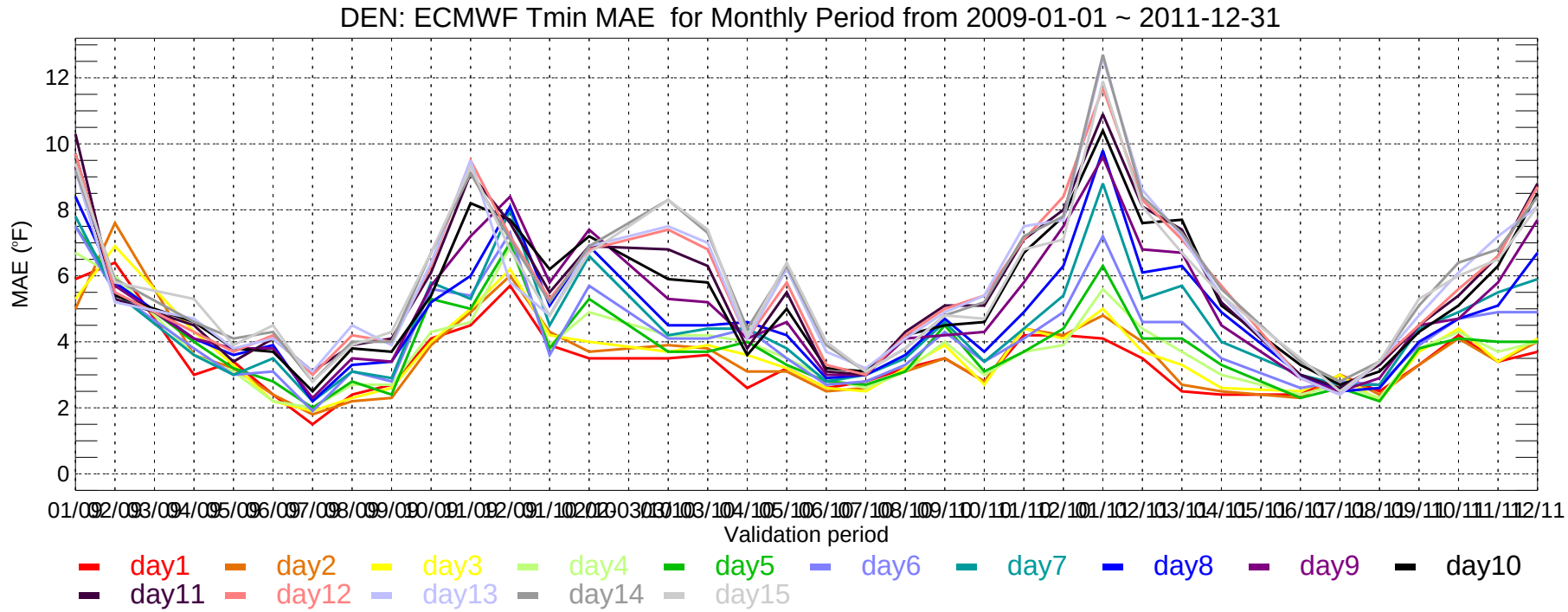
DEN: ECMWF Tmin MAE for Monthly Period from 2009-01-01 ~ 2011-12-31
MAE (°F)
Validation period
day1
day2
day3
day4
day5
day6
day7
day8
day9
day10
day11
day12
day13
day14
day15

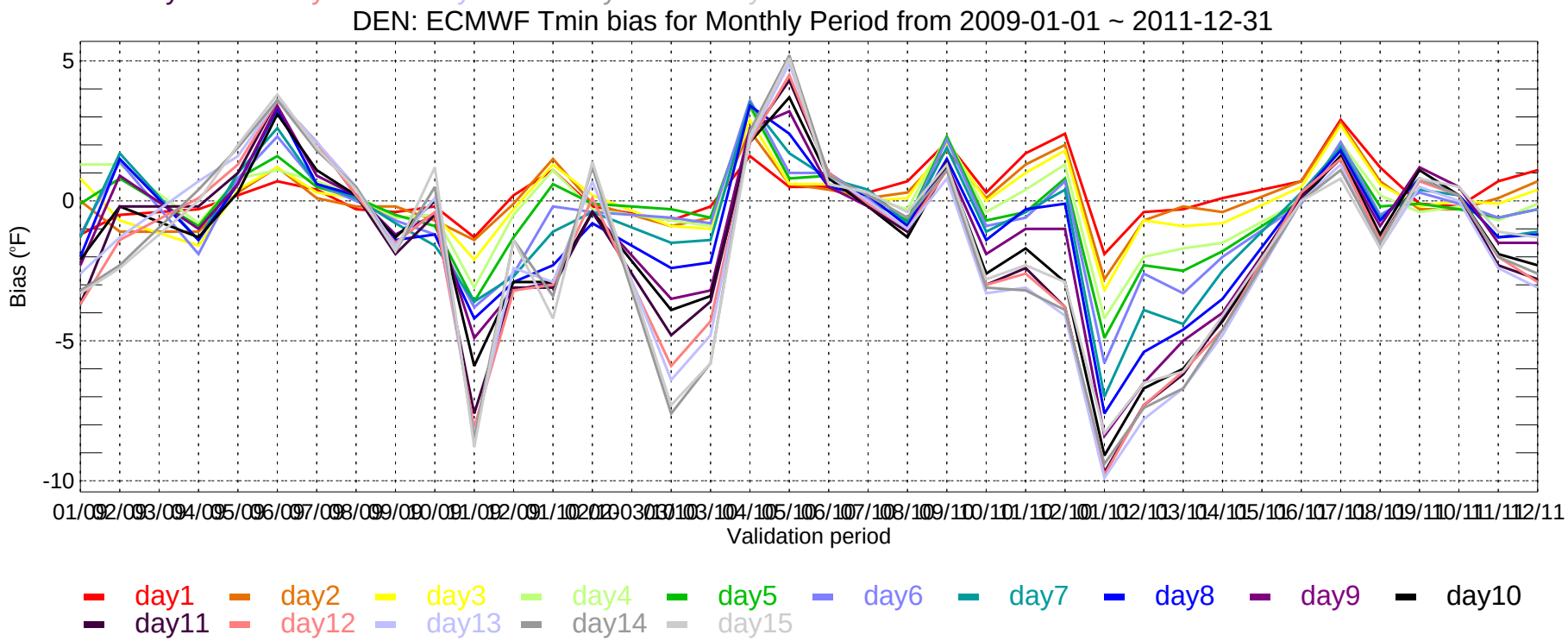
DEN: ECMWF Tmin bias for Monthly Period from 2009-01-01 ~ 2011-12-31
Bias (°F)
Validation period
day1
day2
day3
day4
day5
day6
day7
day8
day9
day10
day11
day12
day13
day14
day15

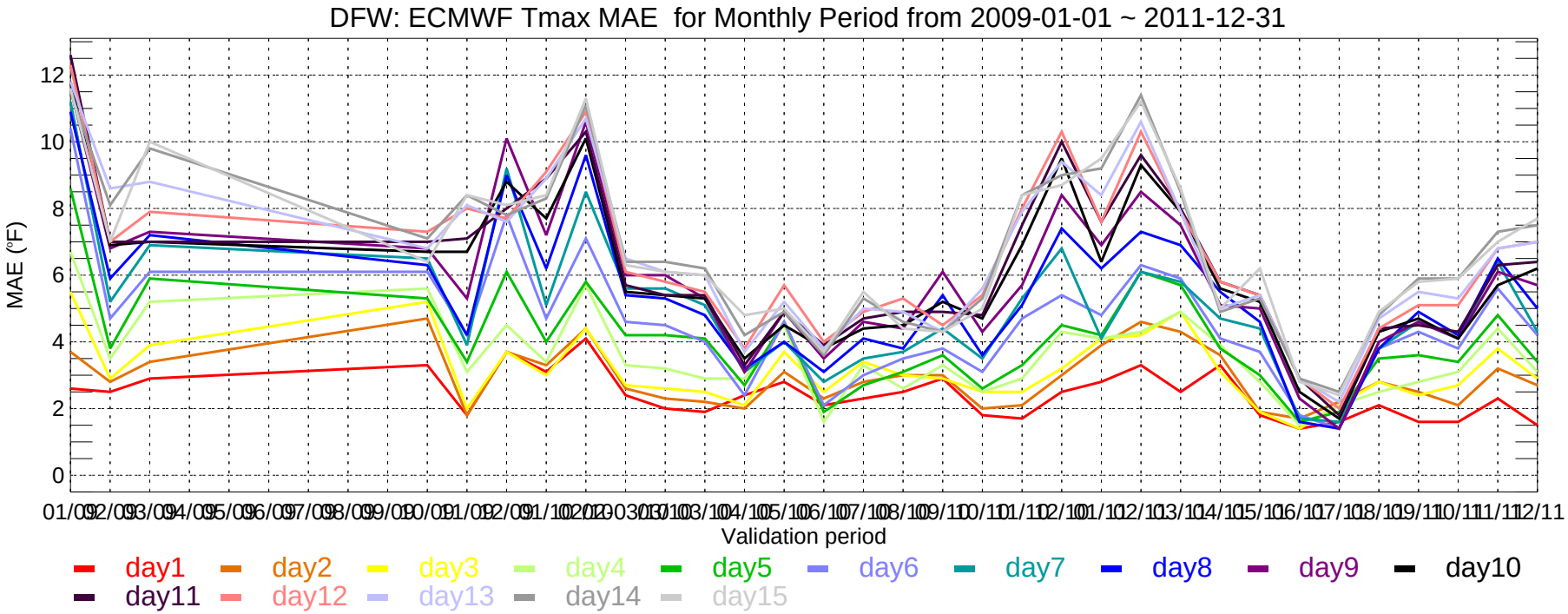
DFW: ECMWF Tmax MAE for Monthly Period from 2009-01-01 ~ 2011-12-31
MAE (°F)
Validation period
day1
day2
day3
day4
day5
day6
day7
day8
day9
day10
day11
day12
day13
day14
day15

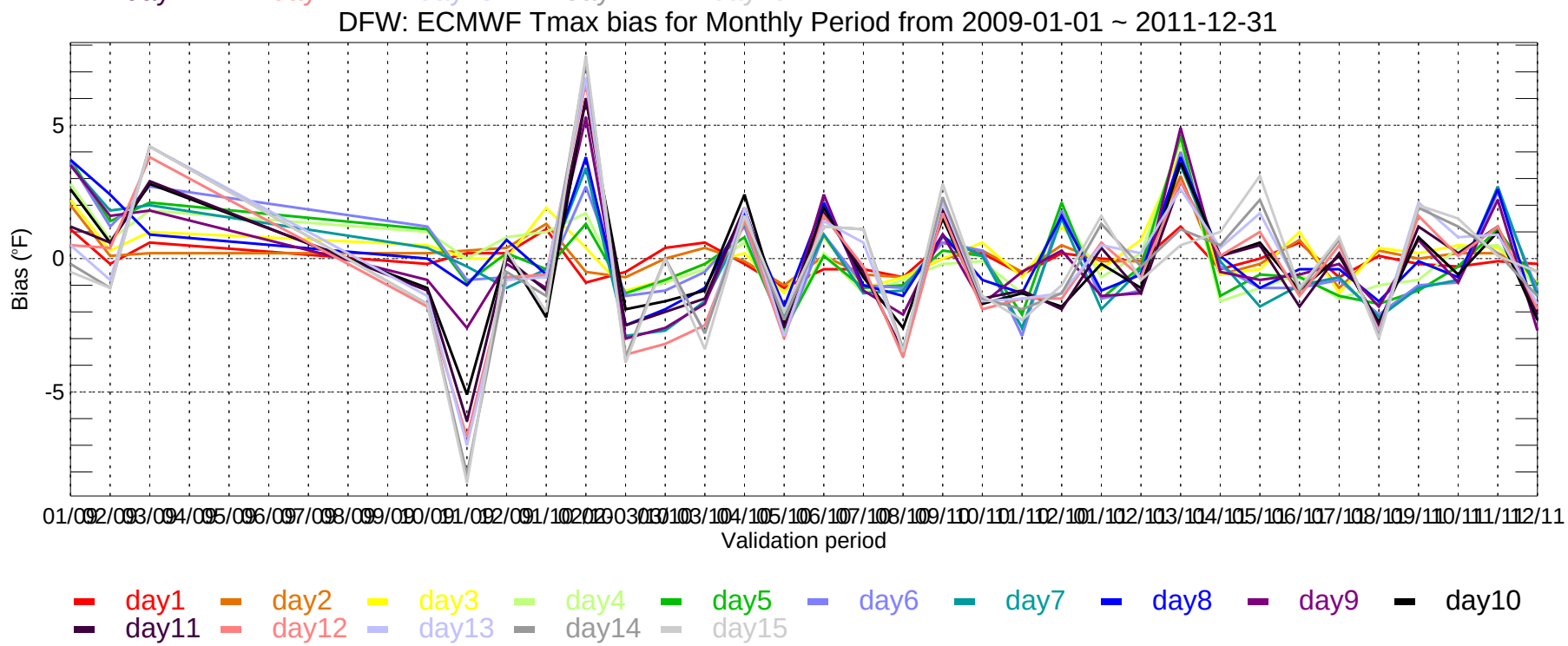
DFW: ECMWF Tmax bias for Monthly Period from 2009-01-01 ~ 2011-12-31
Bias (°F)
Validation period
day1
day2
day3
day4
day5
day6
day7
day8
day9
day10
day11
day12
day13
day14
day15

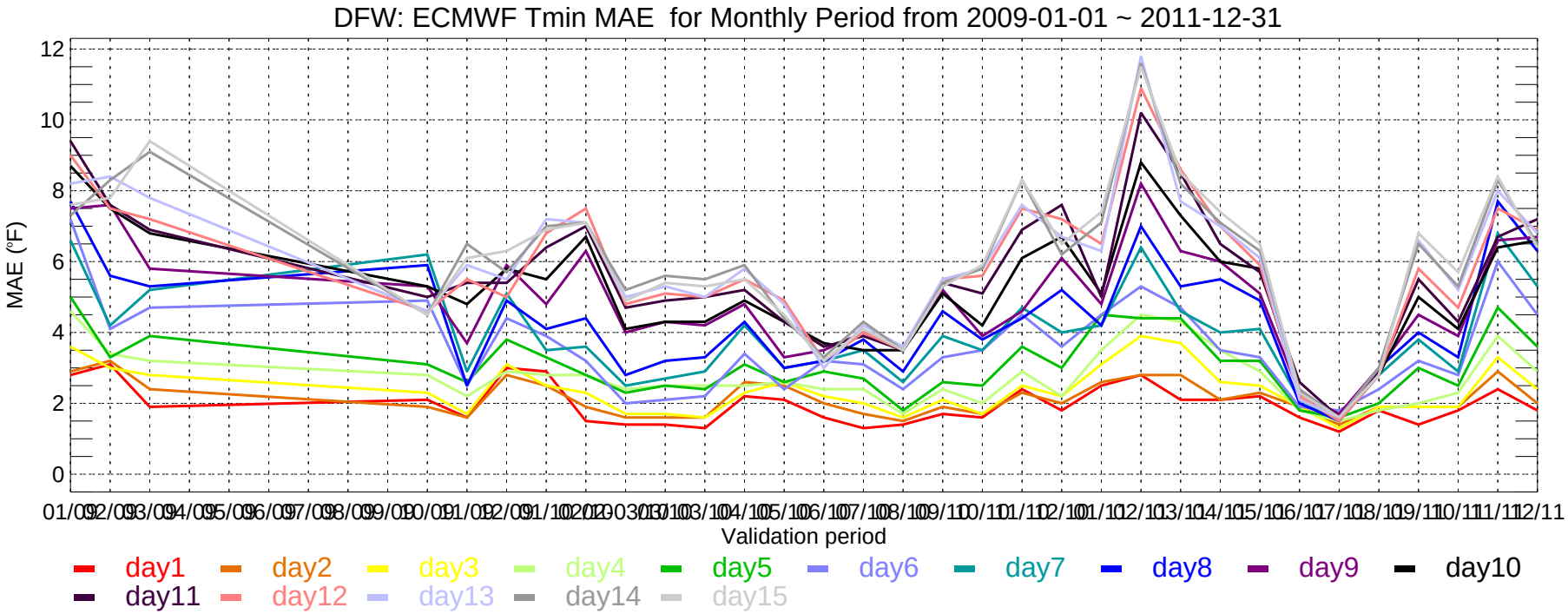
DFW: ECMWF Tmin MAE for Monthly Period from 2009-01-01 ~ 2011-12-31
MAE (°F)
Validation period
day1
day2
day3
day4
day5
day6
day7
day8
day9
day10
day11
day12
day13
day14
day15

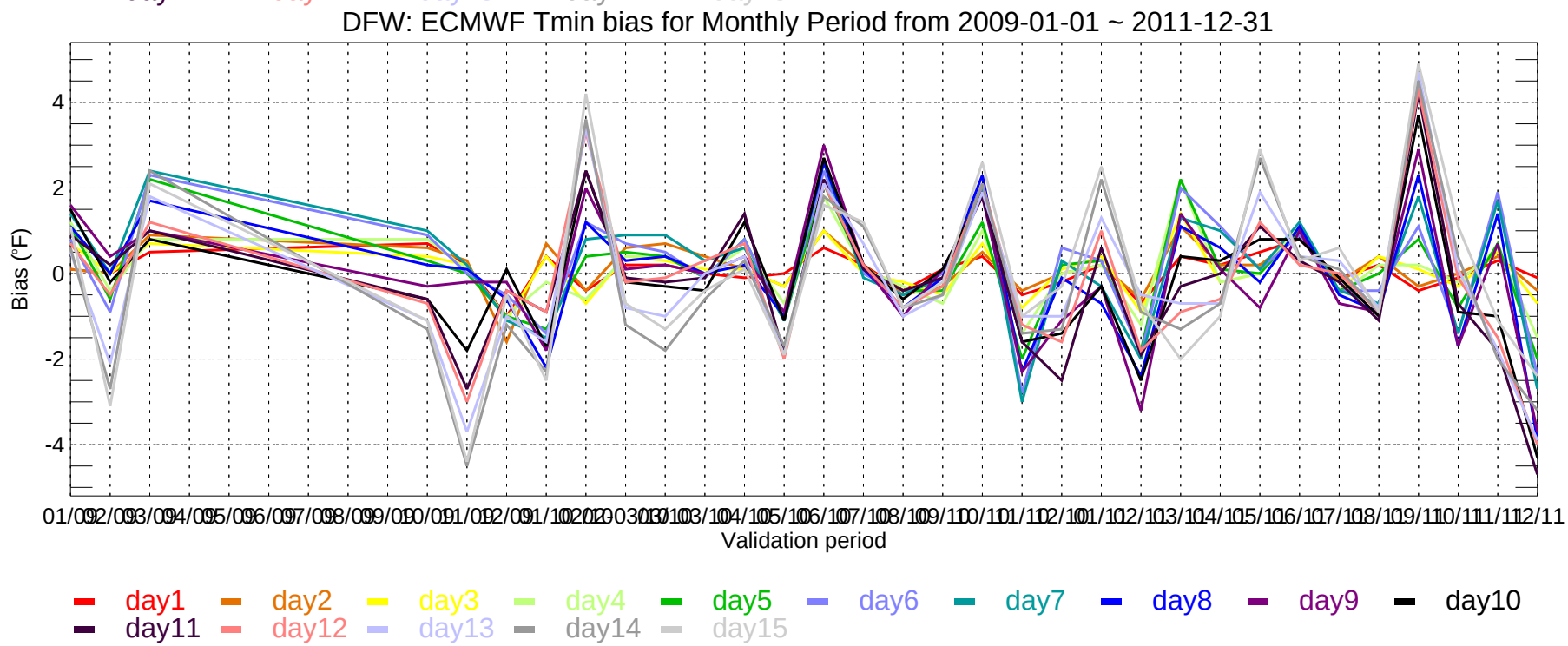
DFW: ECMWF Tmin bias for Monthly Period from 2009-01-01 ~ 2011-12-31
Bias (°F)
Validation period
day1
day2
day3
day4
day5
day6
day7
day8
day9
day10
day11
day12
day13
day14
day15

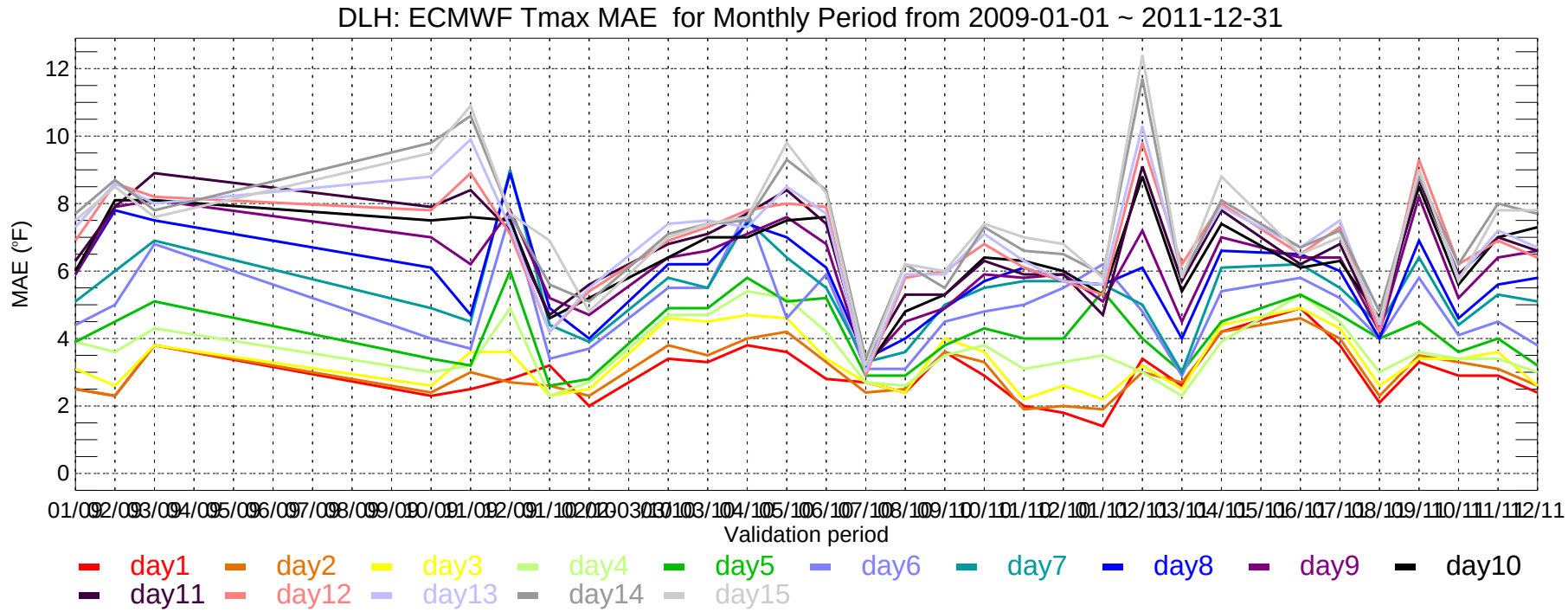
DLH: ECMWF Tmax MAE for Monthly Period from 2009-01-01 ~ 2011-12-31
MAE (°F)
Validation period
day1
day2
day3
day4
day5
day6
day7
day8
day9
day10
day11
day12
day13
day14
day15

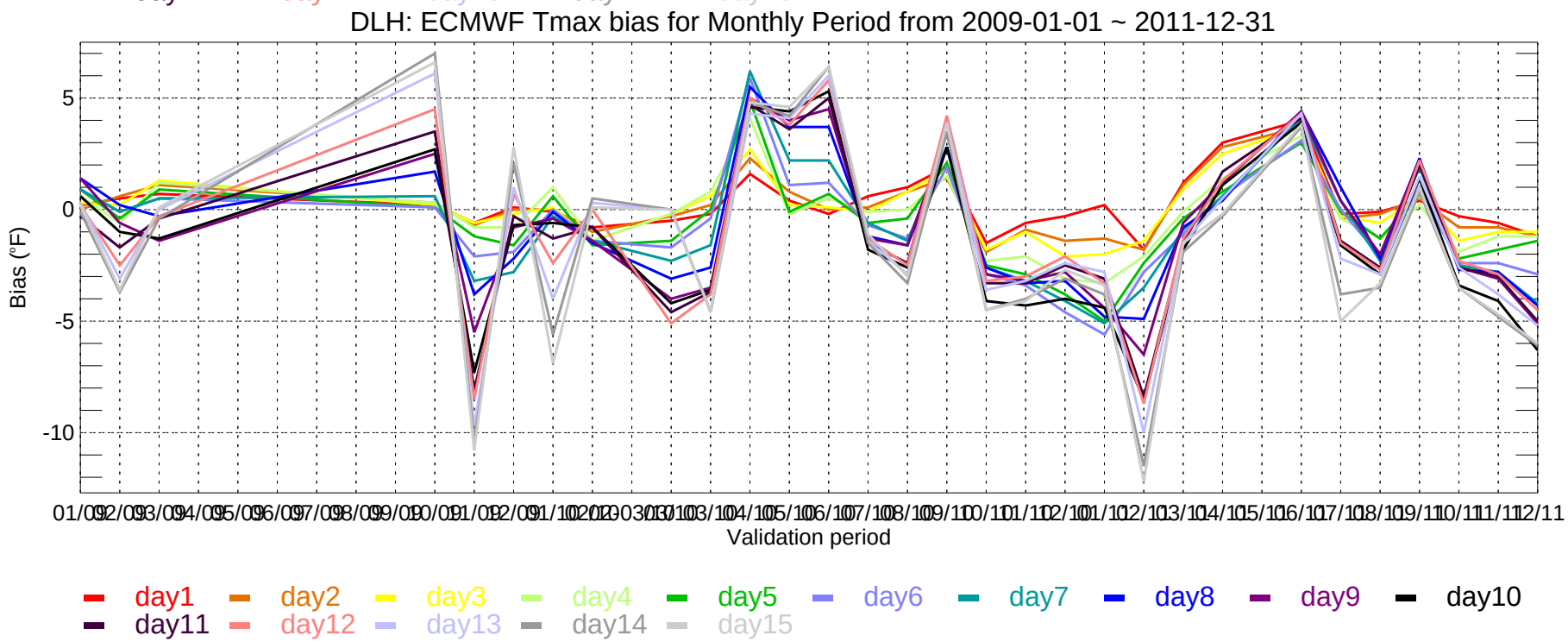
DLH: ECMWF Tmax bias for Monthly Period from 2009-01-01 ~ 2011-12-31
Bias (°F)
Validation period
day1
day2
day3
day4
day5
day6
day7
day8
day9
day10
day11
day12
day13
day14
day15

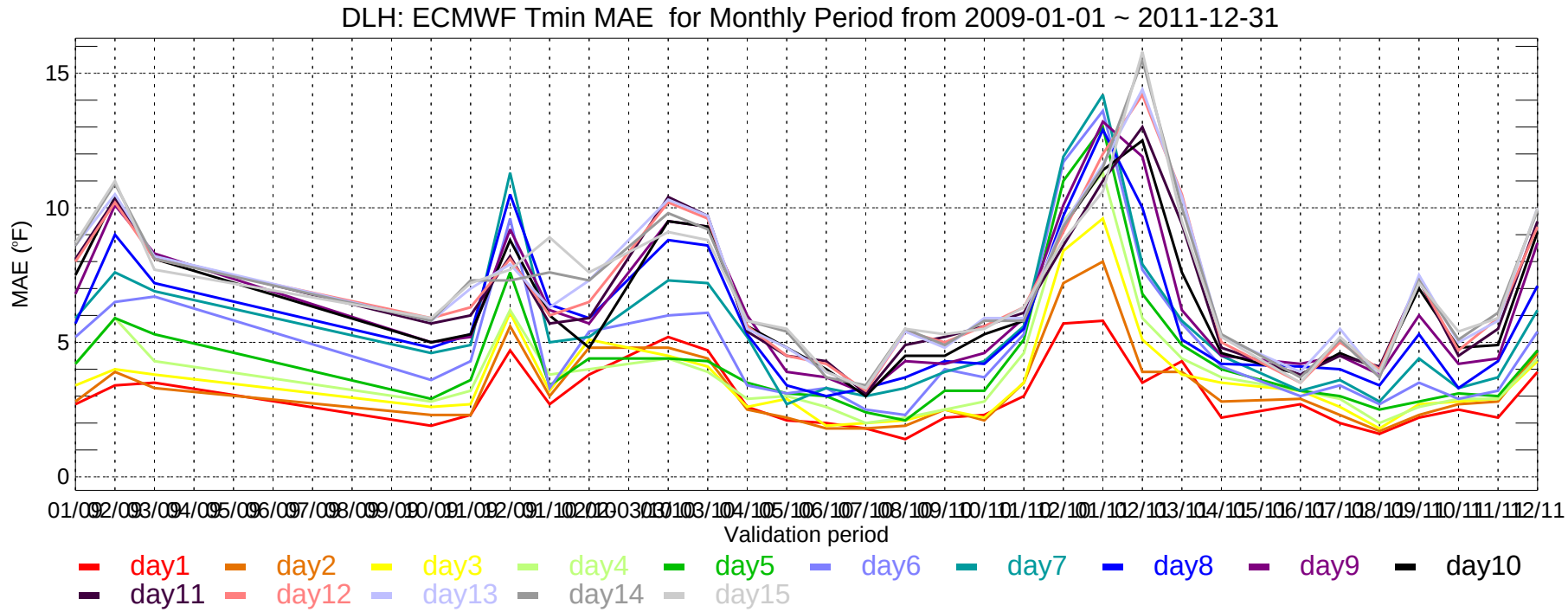
DLH: ECMWF Tmin MAE for Monthly Period from 2009-01-01 ~ 2011-12-31
MAE (°F)
15
10
5
0
Validation period
day1
day2
day3
day4
day5
day6
day7
day8
day9
day10
day11
day12
day13
day14
day15

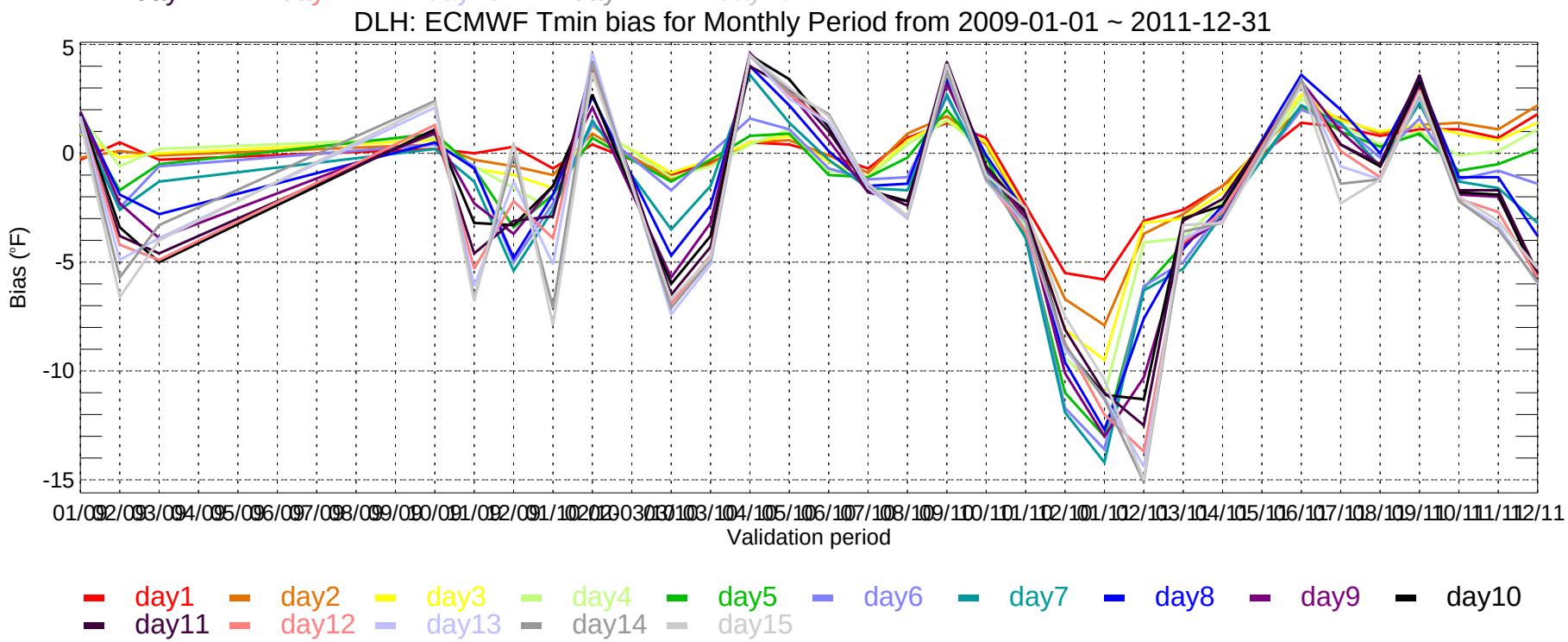
DLH: ECMWF Tmin bias for Monthly Period from 2009-01-01 ~ 2011-12-31
Bias (°F)
5
0
-5
-10
-15
Validation period
day1
day2
day3
day4
day5
day6
day7
day8
day9
day10
day11
day12
day13
day14
day15

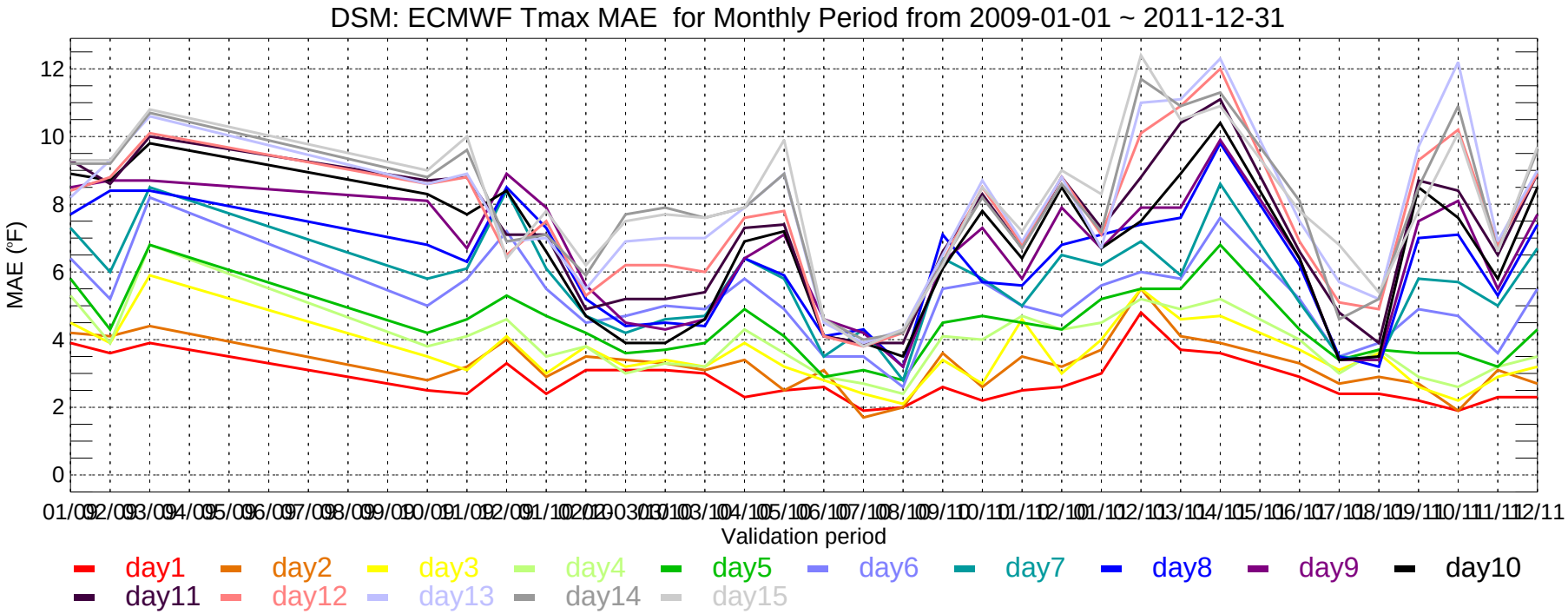
DSM: ECMWF Tmax MAE for Monthly Period from 2009-01-01 ~ 2011-12-31
MAE (°F)
Validation period
day1
day2
day3
day4
day5
day6
day7
day8
day9
day10
day11
day12
day13
day14
day15

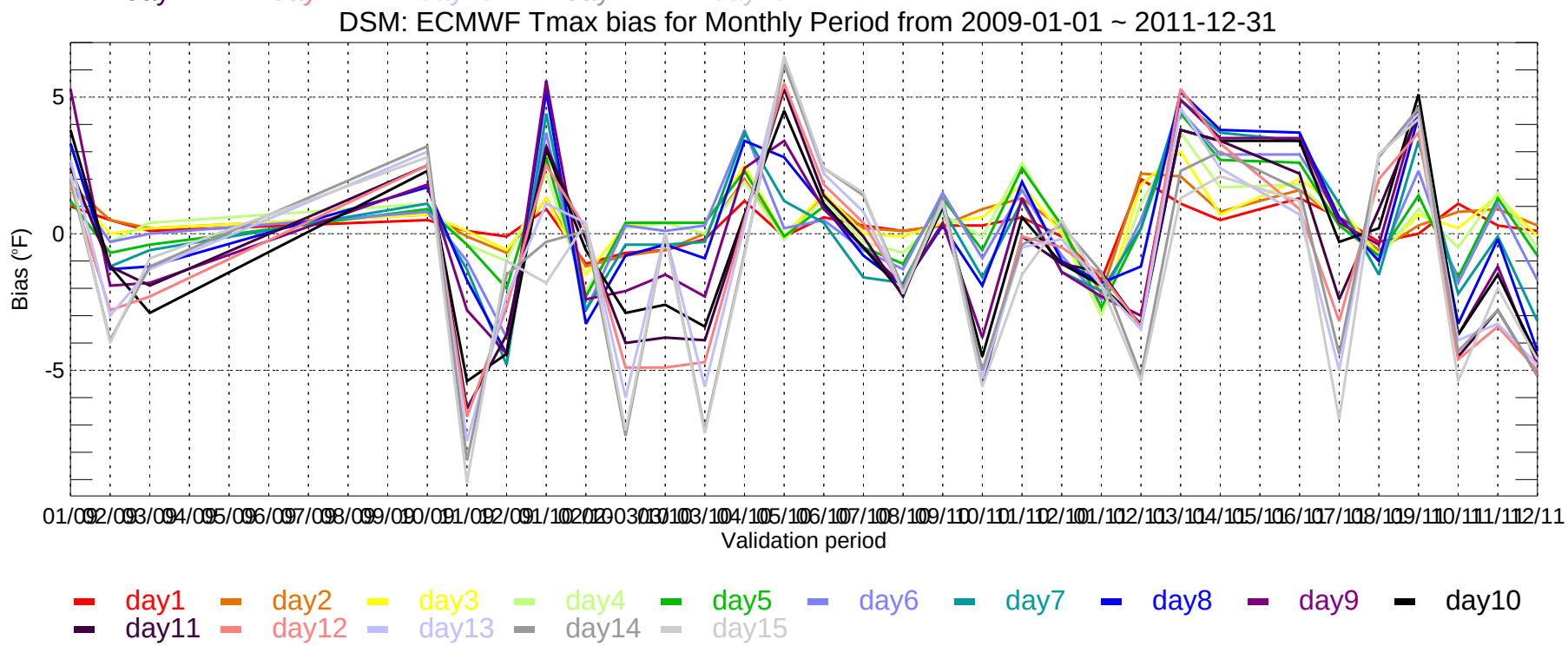
DSM: ECMWF Tmax bias for Monthly Period from 2009-01-01 ~ 2011-12-31
Bias (°F)
Validation period
day1
day2
day3
day4
day5
day6
day7
day8
day9
day10
day11
day12
day13
day14
day15

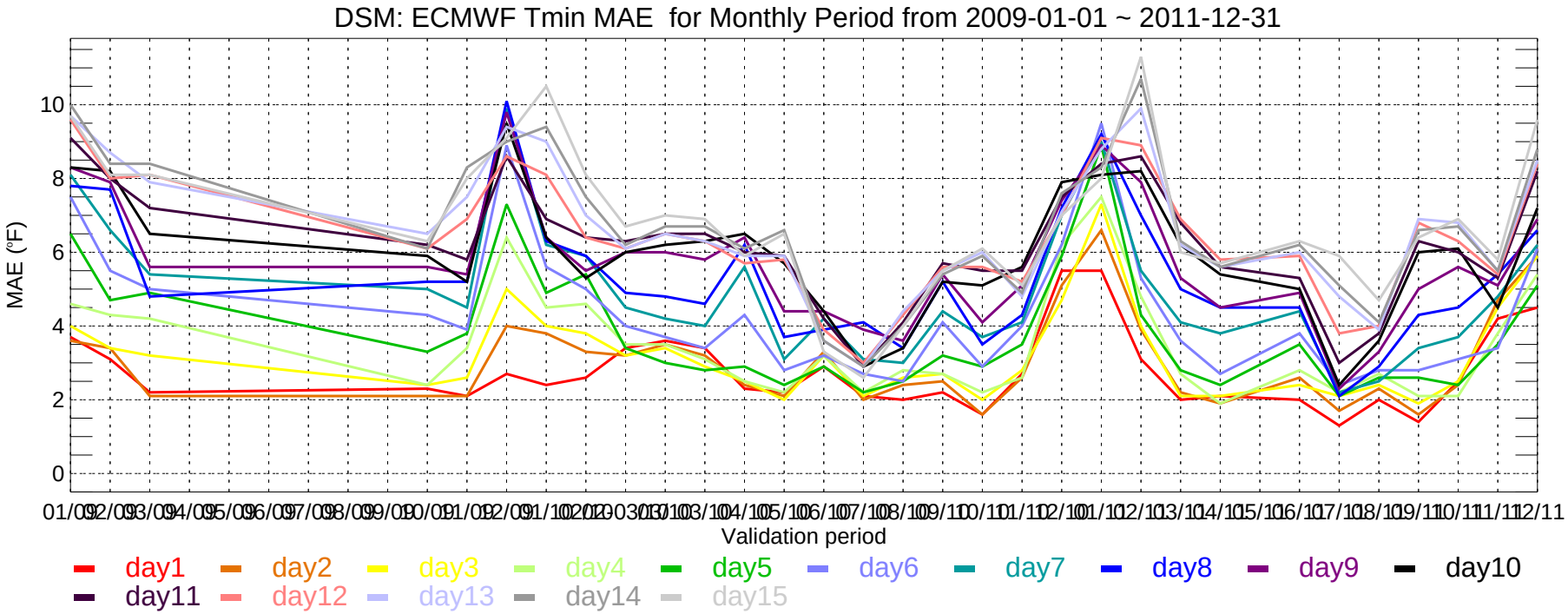
DSM: ECMWF Tmin MAE for Monthly Period from 2009-01-01 ~ 2011-12-31
MAE (°F)
Validation period
day1
day2
day3
day4
day5
day6
day7
day8
day9
day10
day11
day12
day13
day14
day15

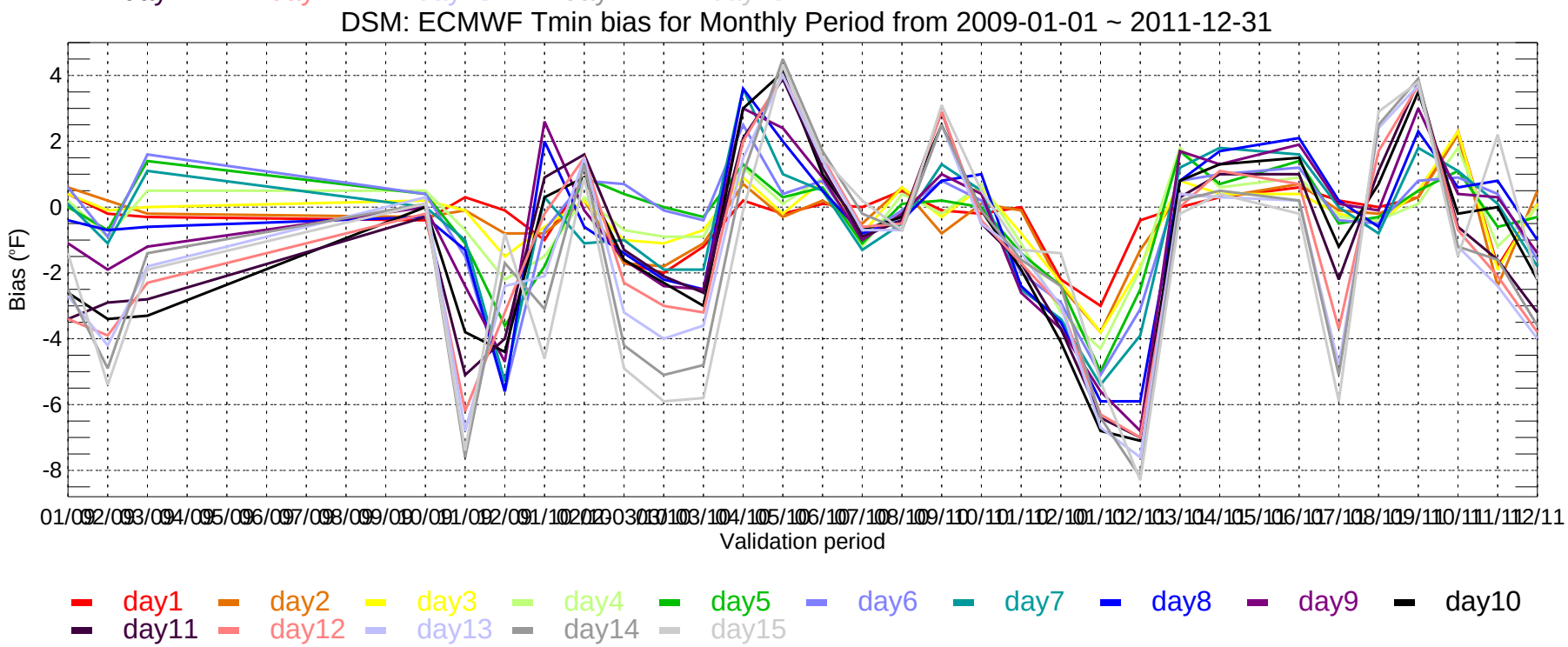
DSM: ECMWF Tmin bias for Monthly Period from 2009-01-01 ~ 2011-12-31
Bias (°F)
Validation period
day1
day2
day3
day4
day5
day6
day7
day8
day9
day10
day11
day12
day13
day14
day15

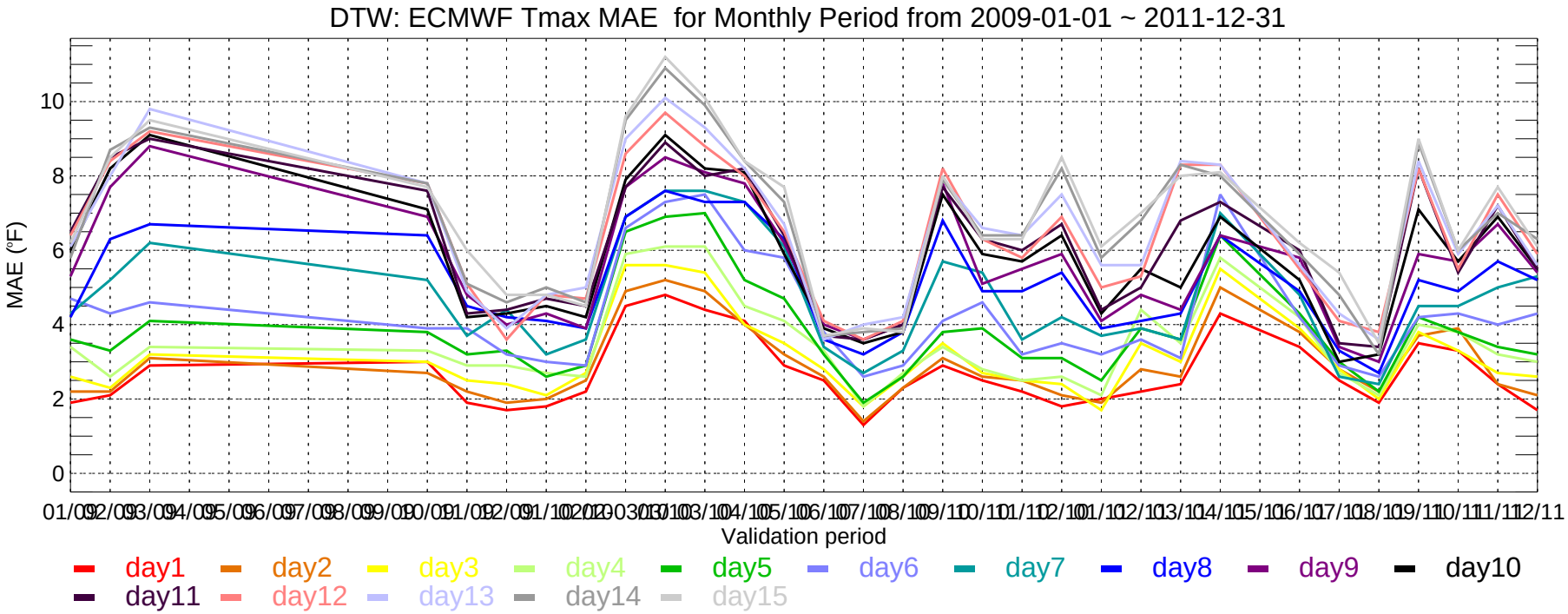
DTW: ECMWF Tmax MAE for Monthly Period from 2009-01-01 ~ 2011-12-31
MAE (°F)
Validation period
day1
day2
day3
day4
day5
day6
day7
day8
day9
day10
day11
day12
day13
day14
day15

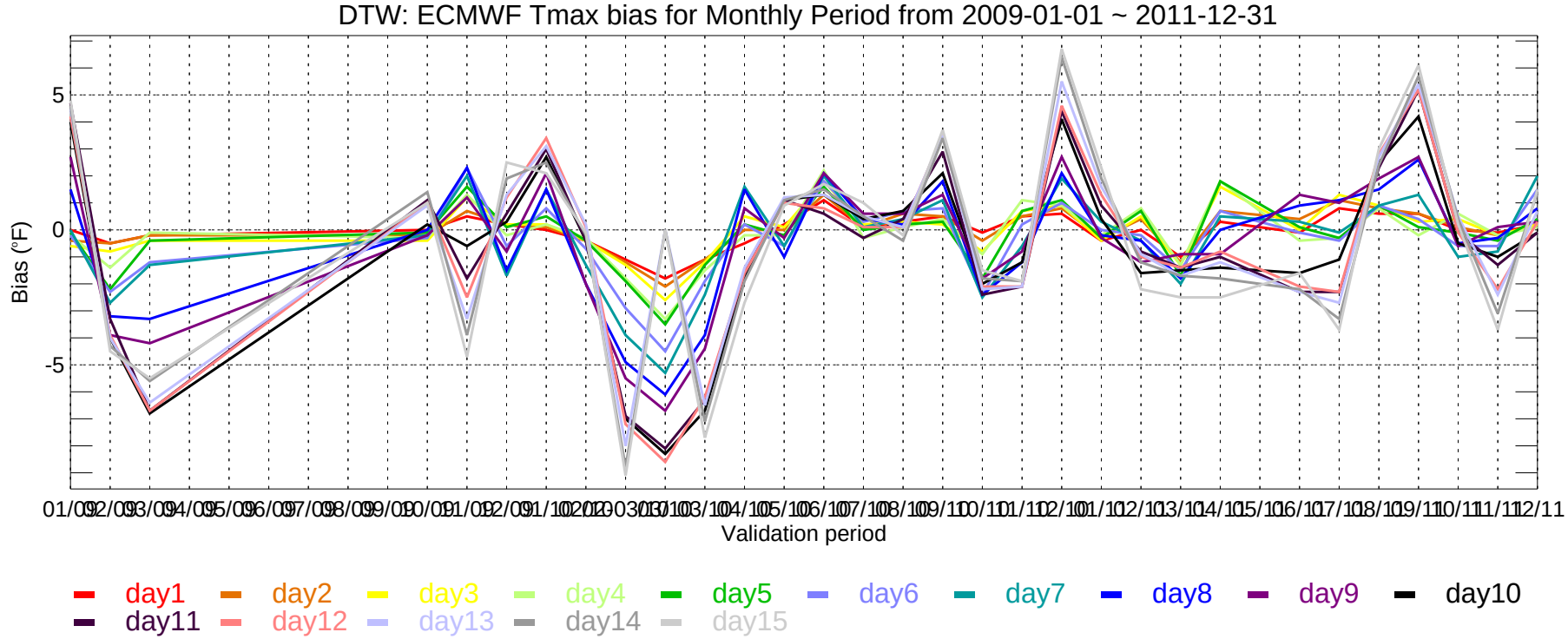
DTW: ECMWF Tmax bias for Monthly Period from 2009-01-01 ~ 2011-12-31
Bias (°F)
Validation period
day1
day2
day3
day4
day5
day6
day7
day8
day9
day10
day11
day12
day13
day14
day15

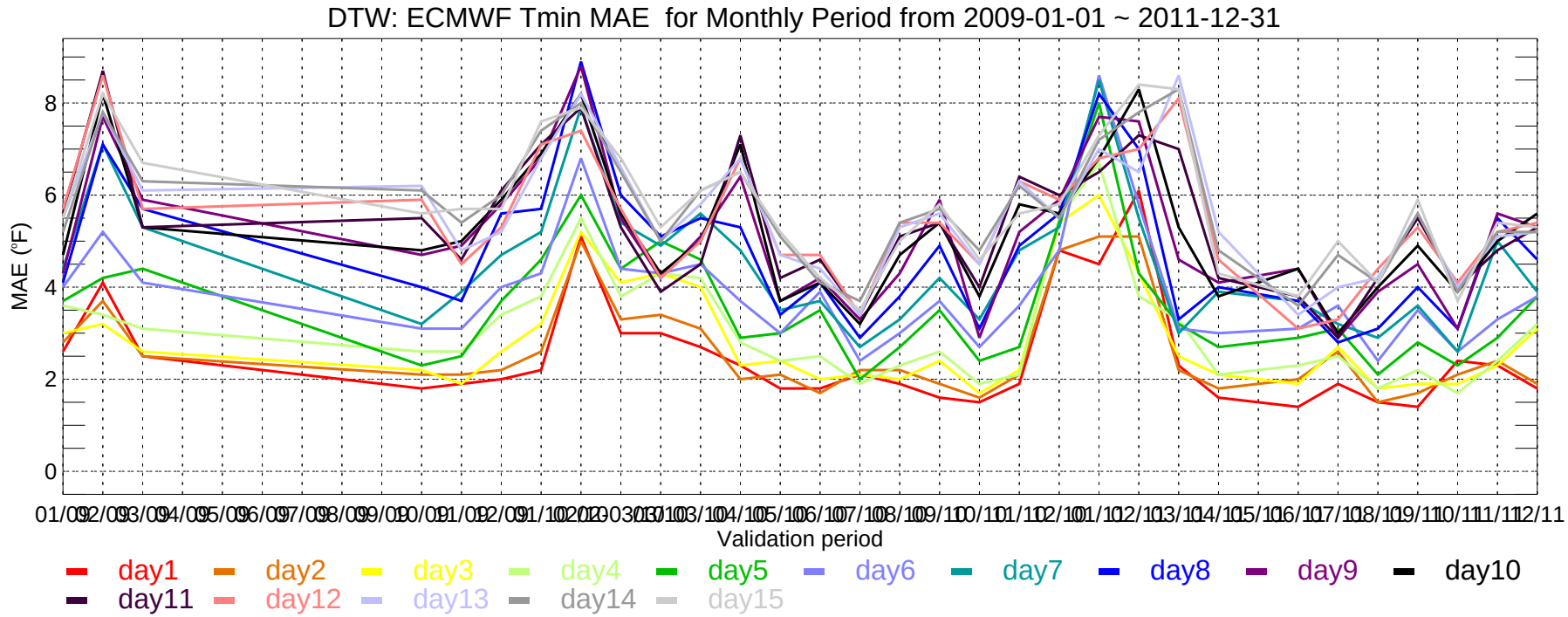
DTW: ECMWF Tmin MAE for Monthly Period from 2009-01-01 ~ 2011-12-31
MAE (°F)
Validation period
day1
day2
day3
day4
day5
day6
day7
day8
day9
day10
day11
day12
day13
day14
day15

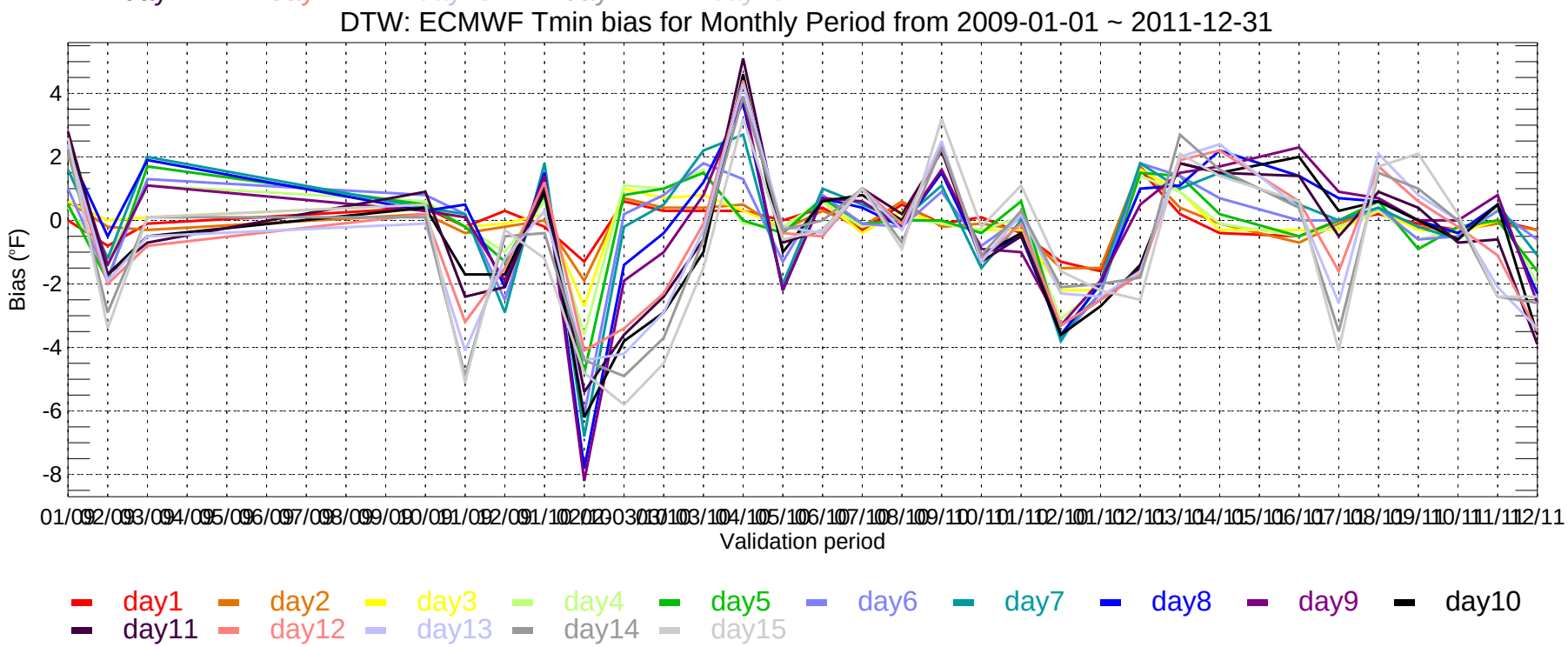
DTW: ECMWF Tmin bias for Monthly Period from 2009-01-01 ~ 2011-12-31
Bias (°F)
Validation period
day1
day2
day3
day4
day5
day6
day7
day8
day9
day10
day11
day12
day13
day14
day15

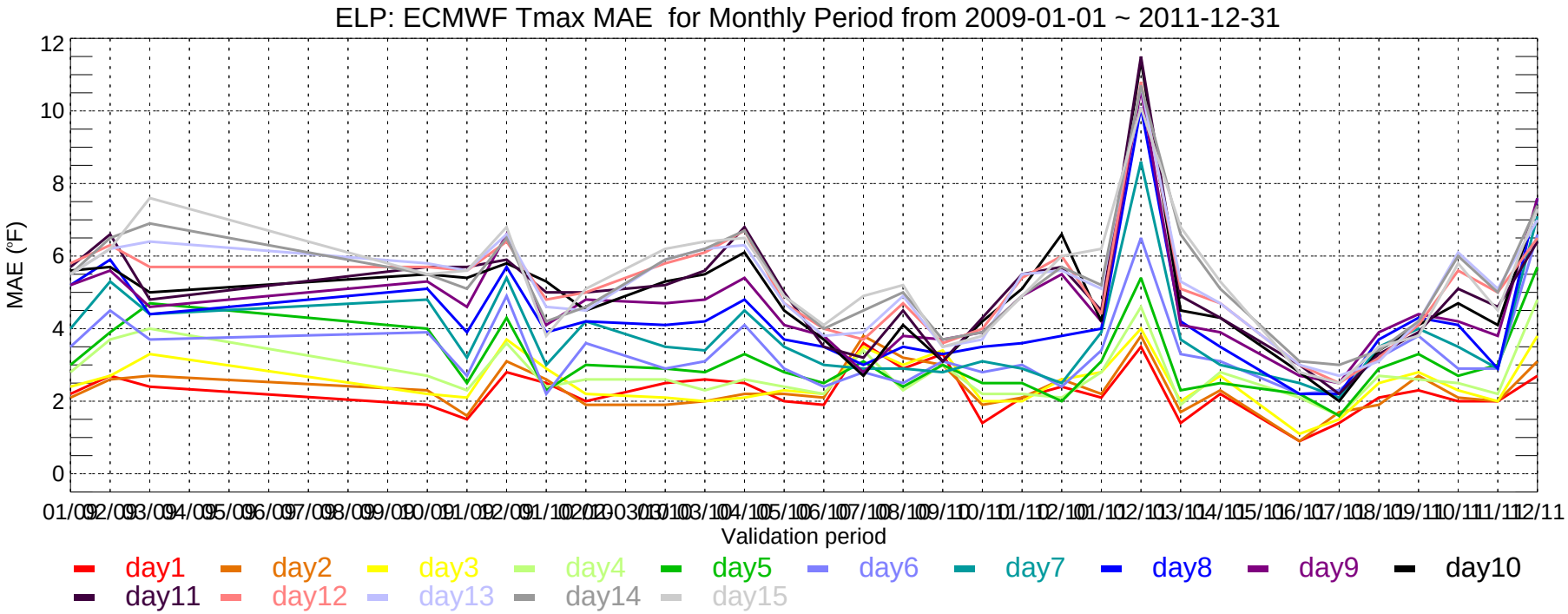
ELP: ECMWF Tmax MAE for Monthly Period from 2009-01-01 ~ 2011-12-31
MAE (°F)
Validation period
day1
day2
day3
day4
day5
day6
day7
day8
day9
day10
day11
day12
day13
day14
day15

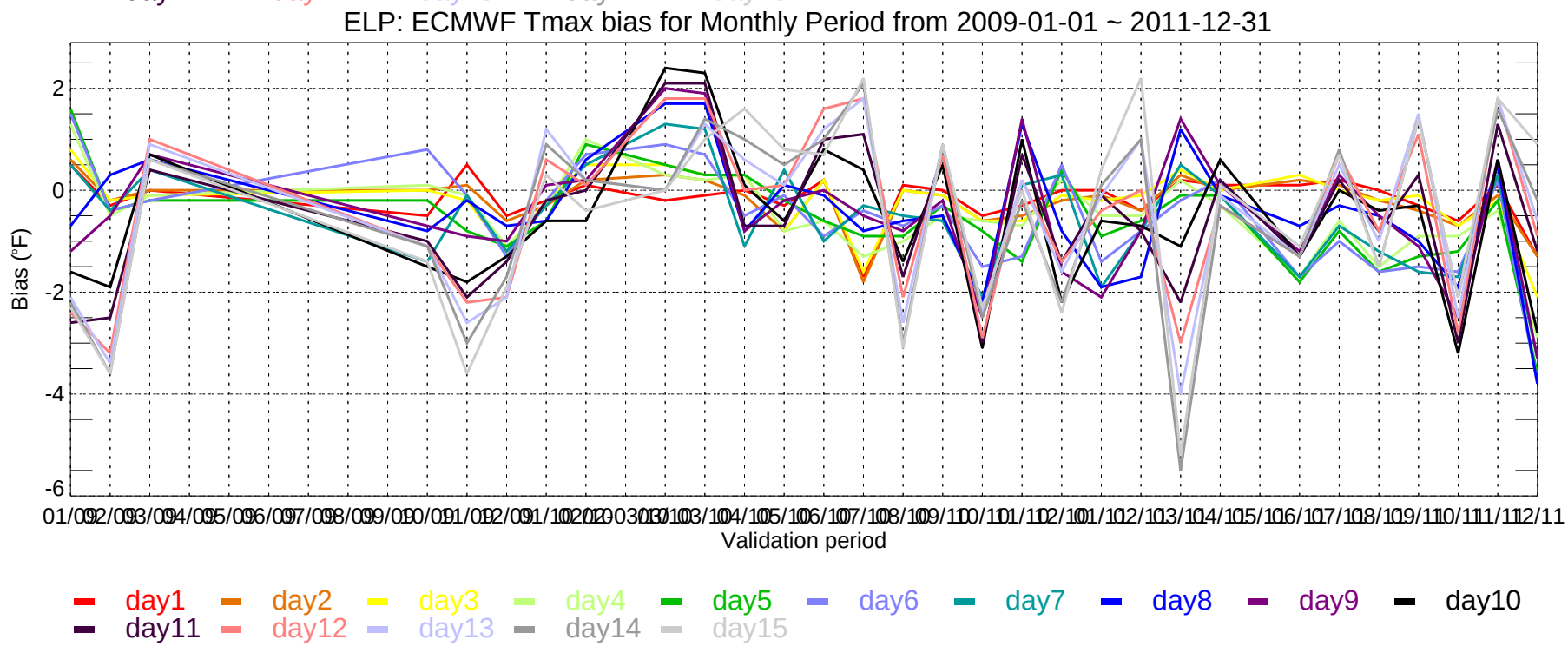
ELP: ECMWF Tmax bias for Monthly Period from 2009-01-01 ~ 2011-12-31
Bias (°F)
Validation period
day1
day2
day3
day4
day5
day6
day7
day8
day9
day10
day11
day12
day13
day14
day15

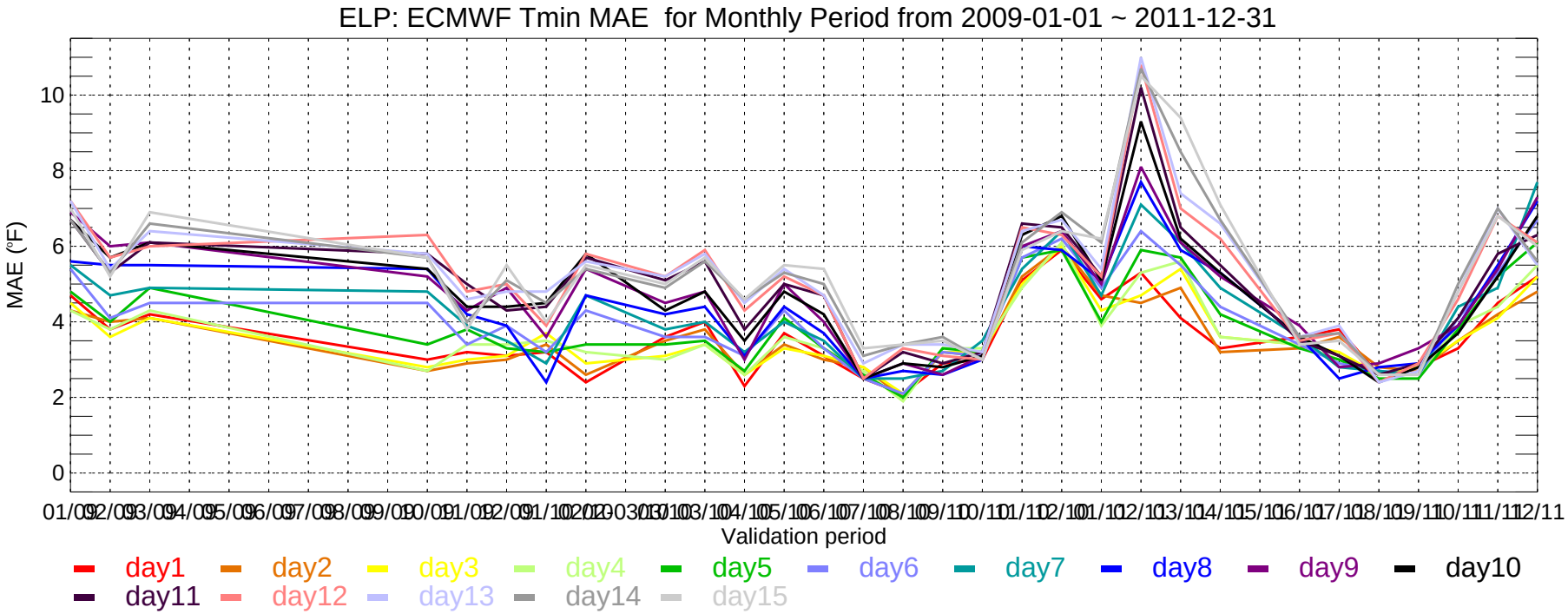
ELP: ECMWF Tmin MAE for Monthly Period from 2009-01-01 ~ 2011-12-31
MAE (°F)
Validation period
day1 day2 day3 day4 day5 day6 day7 day8 day9 day10
day11 day12 day13 day14 day15

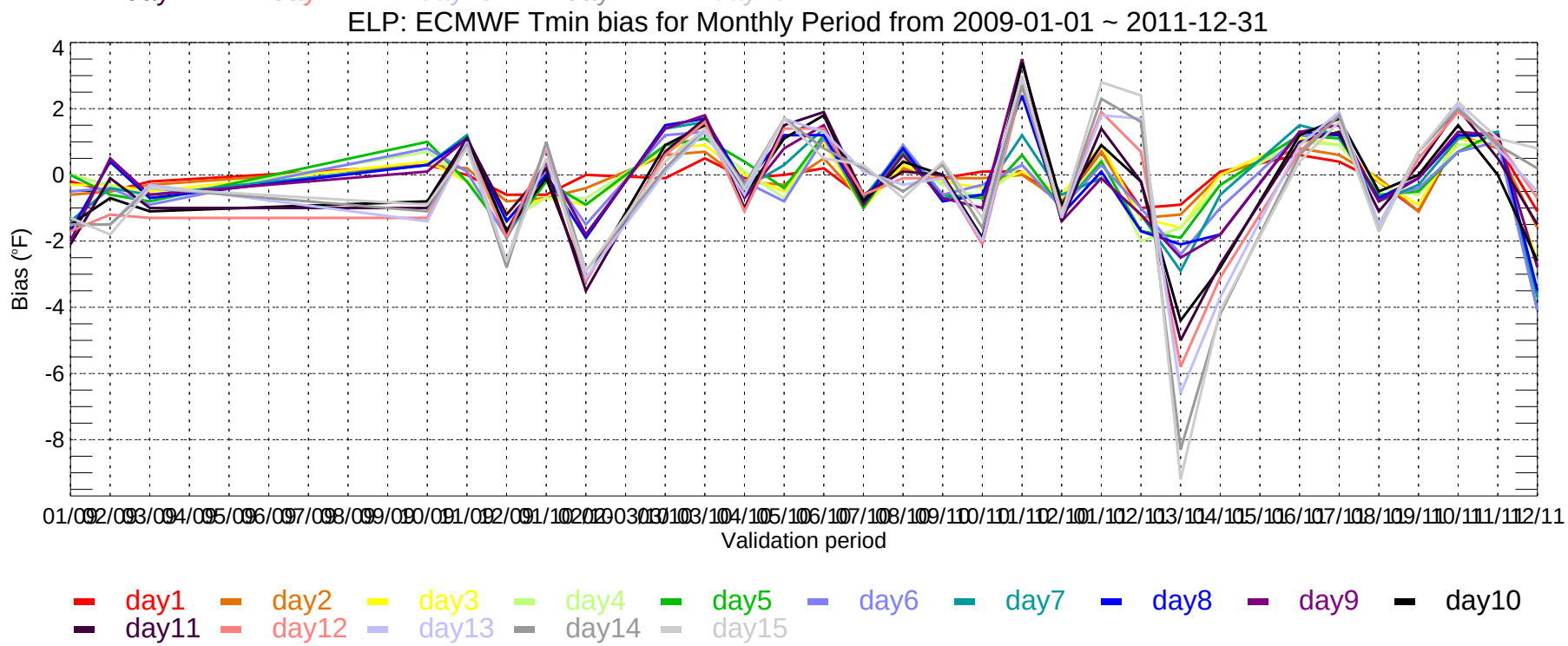
ELP: ECMWF Tmin bias for Monthly Period from 2009-01-01 ~ 2011-12-31
Bias (°F)
Validation period
day1 day2 day3 day4 day5 day6 day7 day8 day9 day10
day11 day12 day13 day14 day15

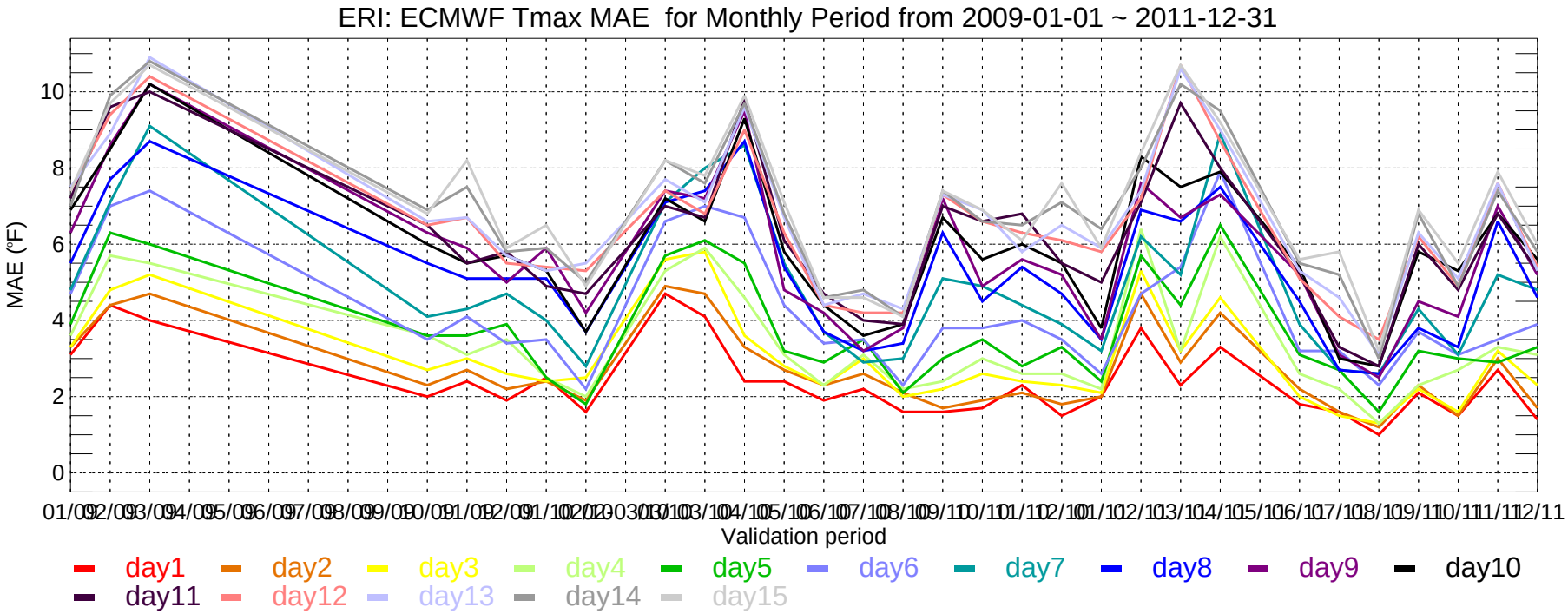
ERI: ECMWF Tmax MAE for Monthly Period from 2009-01-01 ~ 2011-12-31
MAE (°F)
Validation period
day1
day2
day3
day4
day5
day6
day7
day8
day9
day10
day11
day12
day13
day14
day15

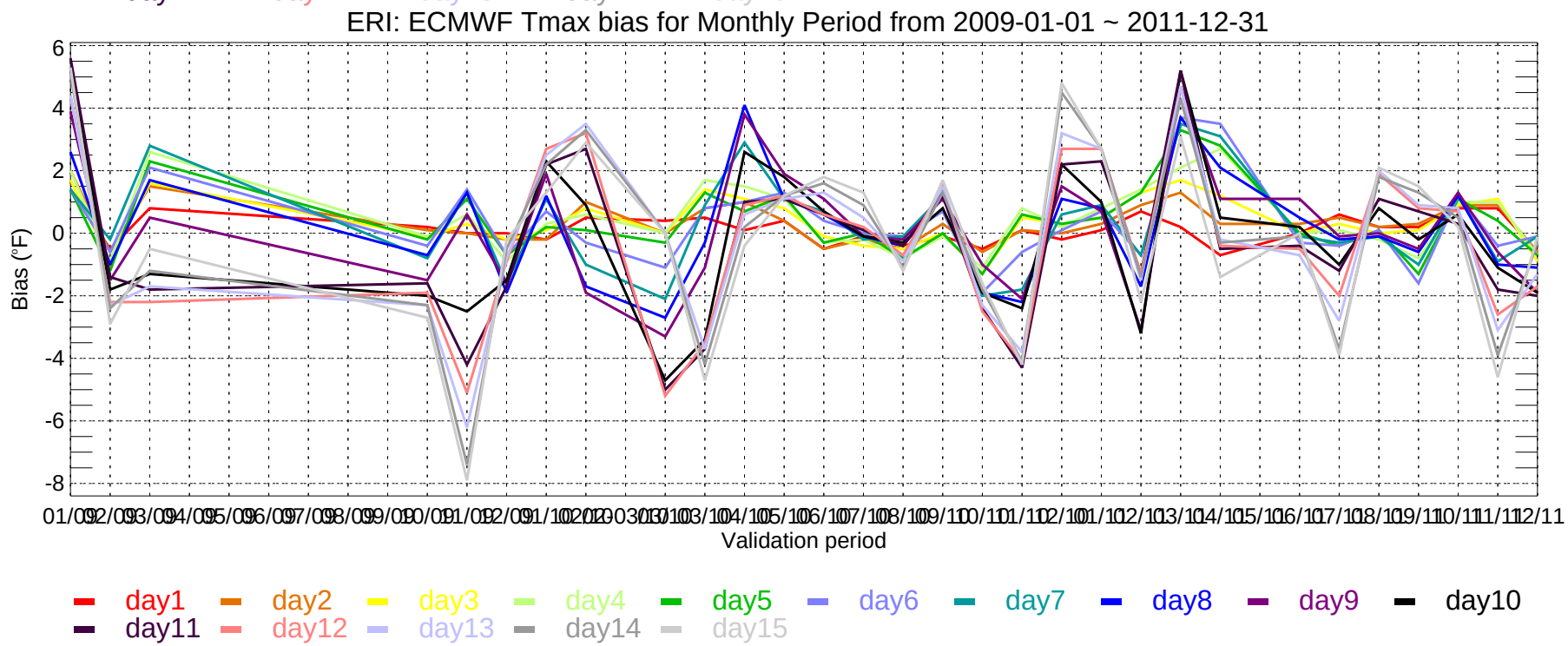
ERI: ECMWF Tmax bias for Monthly Period from 2009-01-01 ~ 2011-12-31
Bias (°F)
Validation period
day1
day2
day3
day4
day5
day6
day7
day8
day9
day10
day11
day12
day13
day14
day15

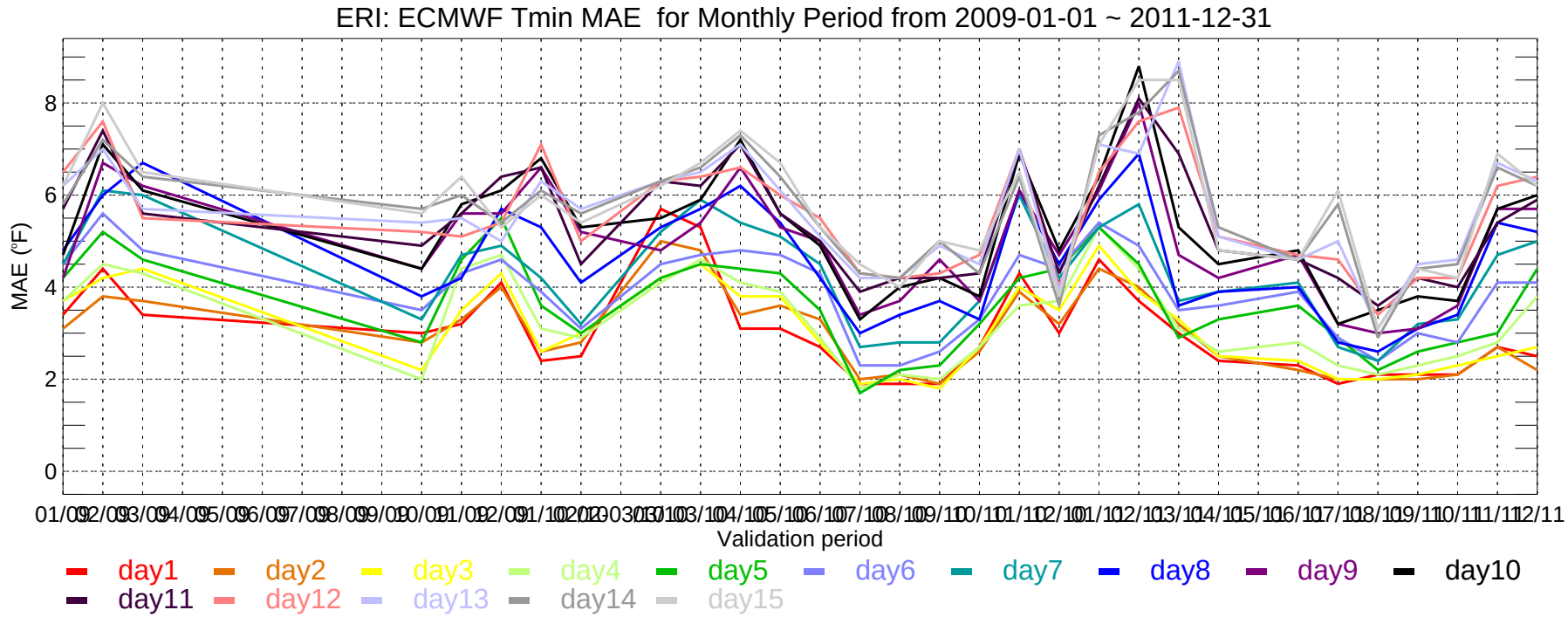
ERI: ECMWF Tmin MAE for Monthly Period from 2009-01-01 ~ 2011-12-31
MAE (°F)
Validation period
day1
day2
day3
day4
day5
day6
day7
day8
day9
day10
day11
day12
day13
day14
day15

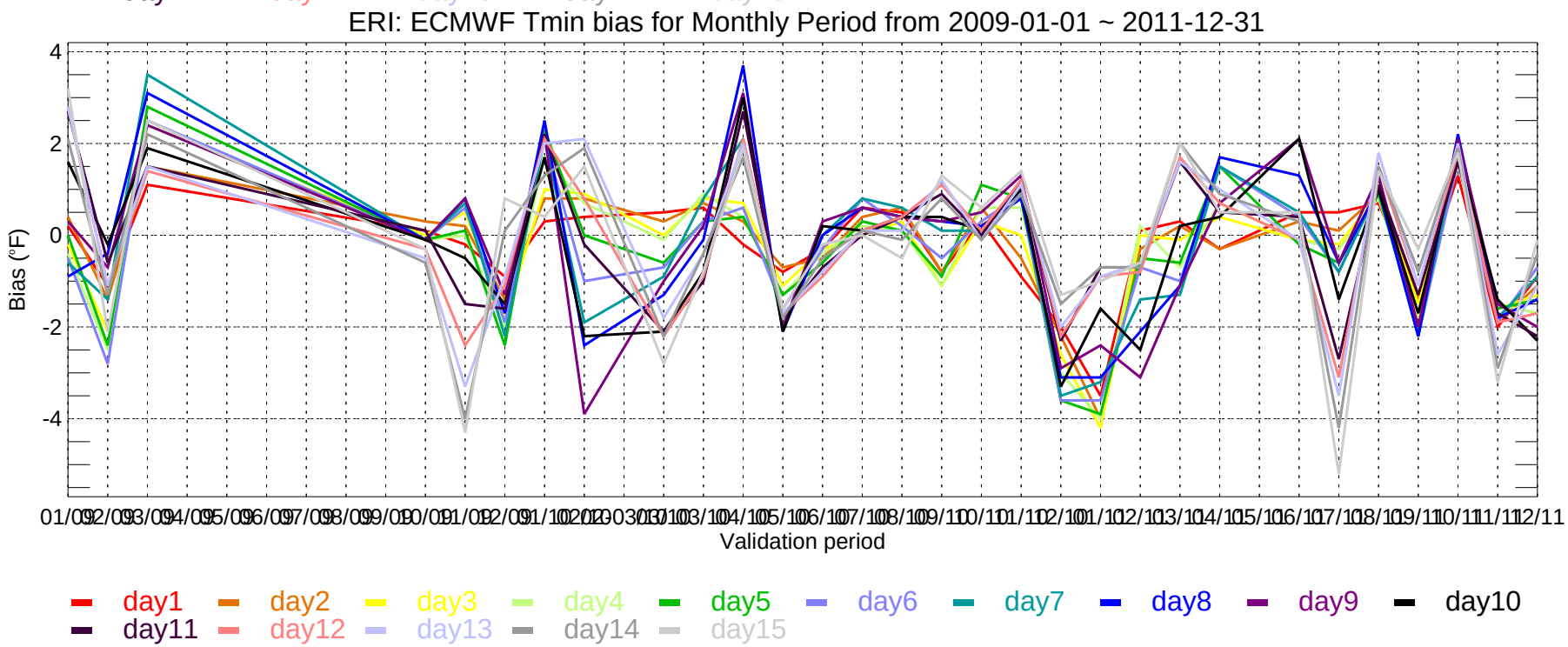
ERI: ECMWF Tmin bias for Monthly Period from 2009-01-01 ~ 2011-12-31
Bias (°F)
Validation period
day1
day2
day3
day4
day5
day6
day7
day8
day9
day10
day11
day12
day13
day14
day15

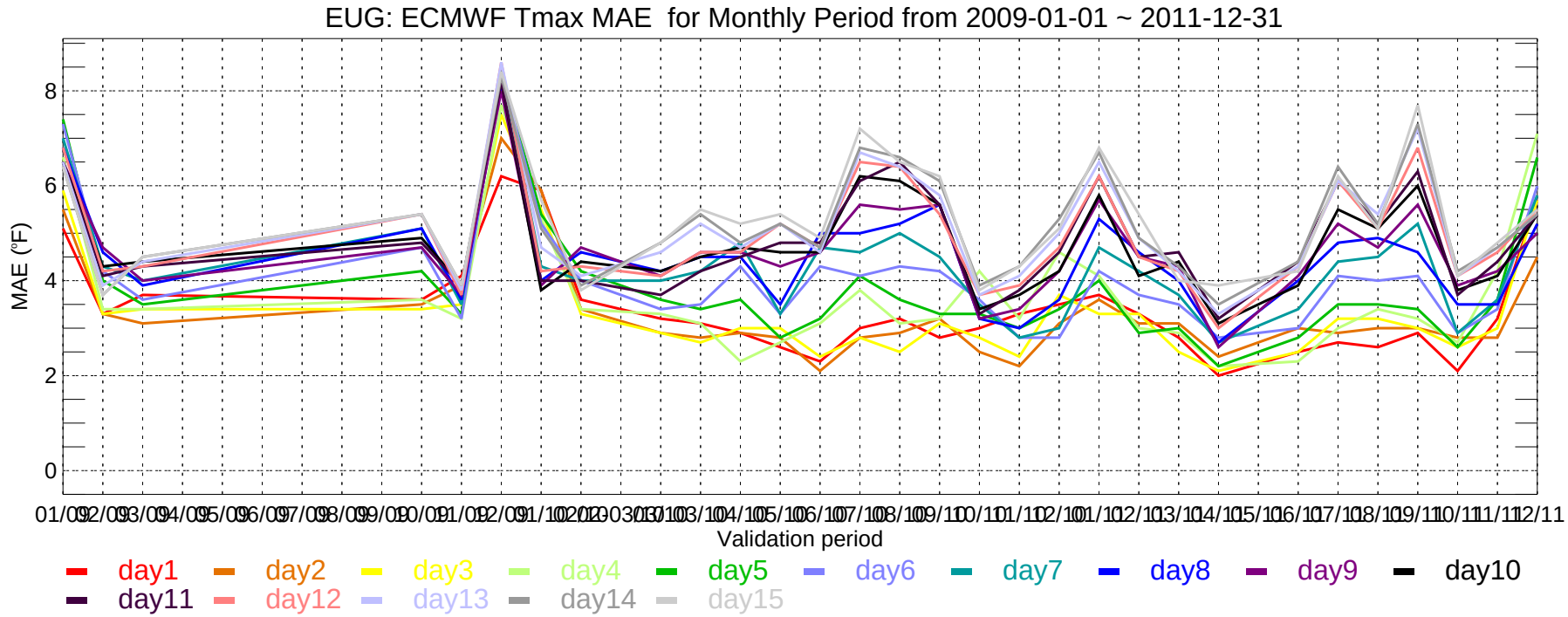
EUG: ECMWF Tmax MAE for Monthly Period from 2009-01-01 ~ 2011-12-31
MAE (°F)
Validation period
day1
day2
day3
day4
day5
day6
day7
day8
day9
day10
day11
day12
day13
day14
day15

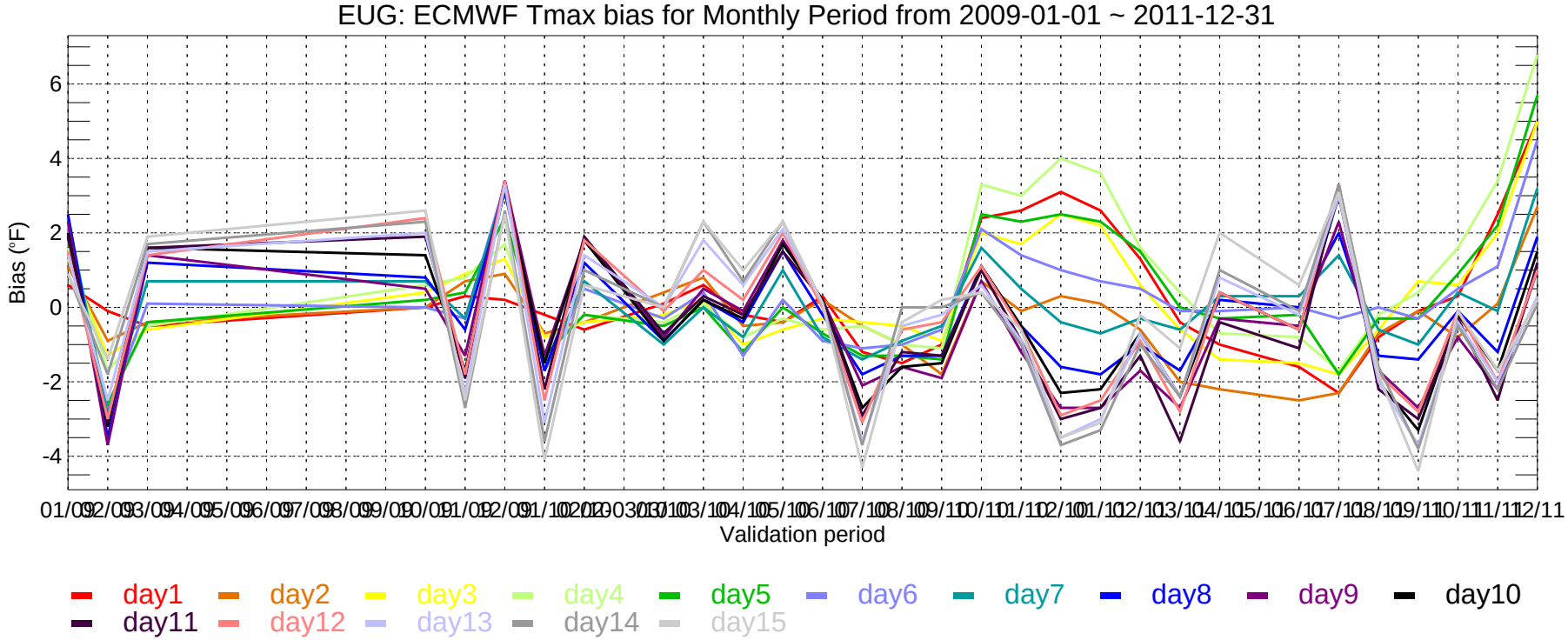
EUG: ECMWF Tmax bias for Monthly Period from 2009-01-01 ~ 2011-12-31
Bias (°F)
Validation period
day1
day2
day3
day4
day5
day6
day7
day8
day9
day10
day11
day12
day13
day14
day15

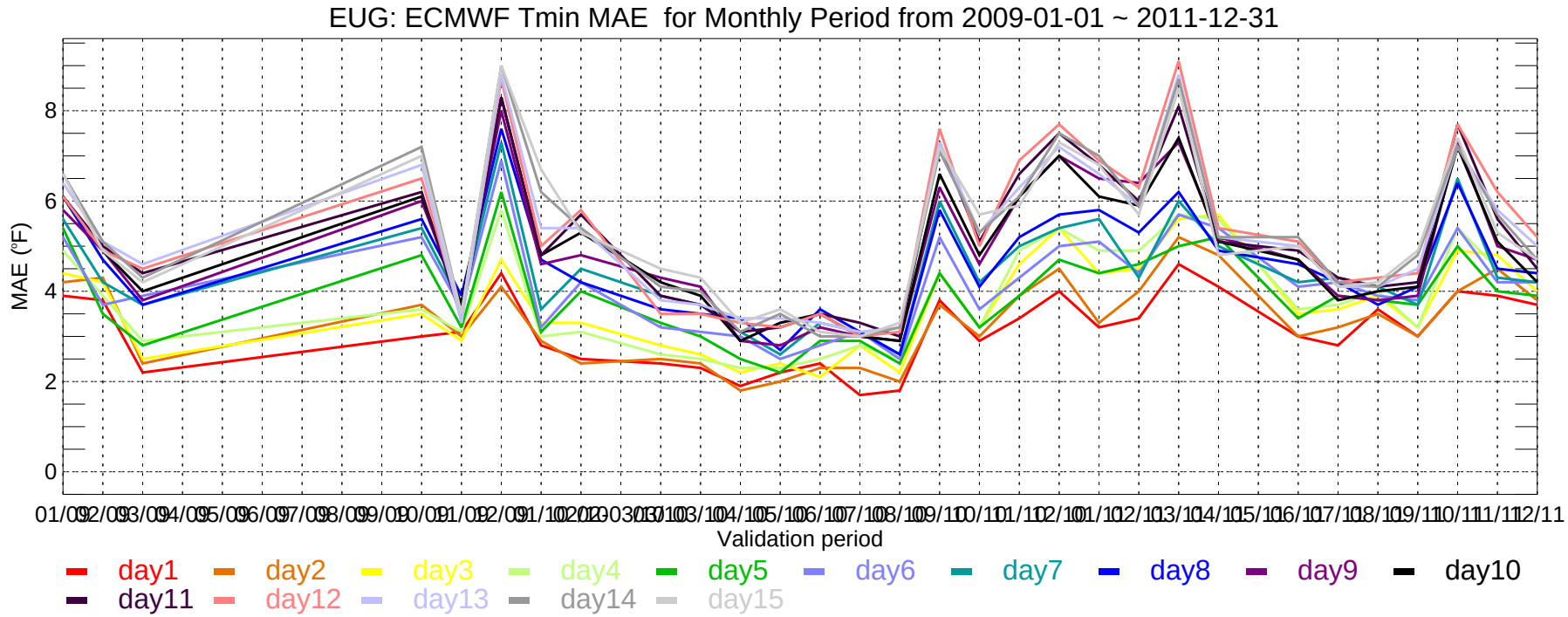
EUG: ECMWF Tmin MAE for Monthly Period from 2009-01-01 ~ 2011-12-31
MAE (°F)
Validation period
day1
day2
day3
day4
day5
day6
day7
day8
day9
day10
day11
day12
day13
day14
day15

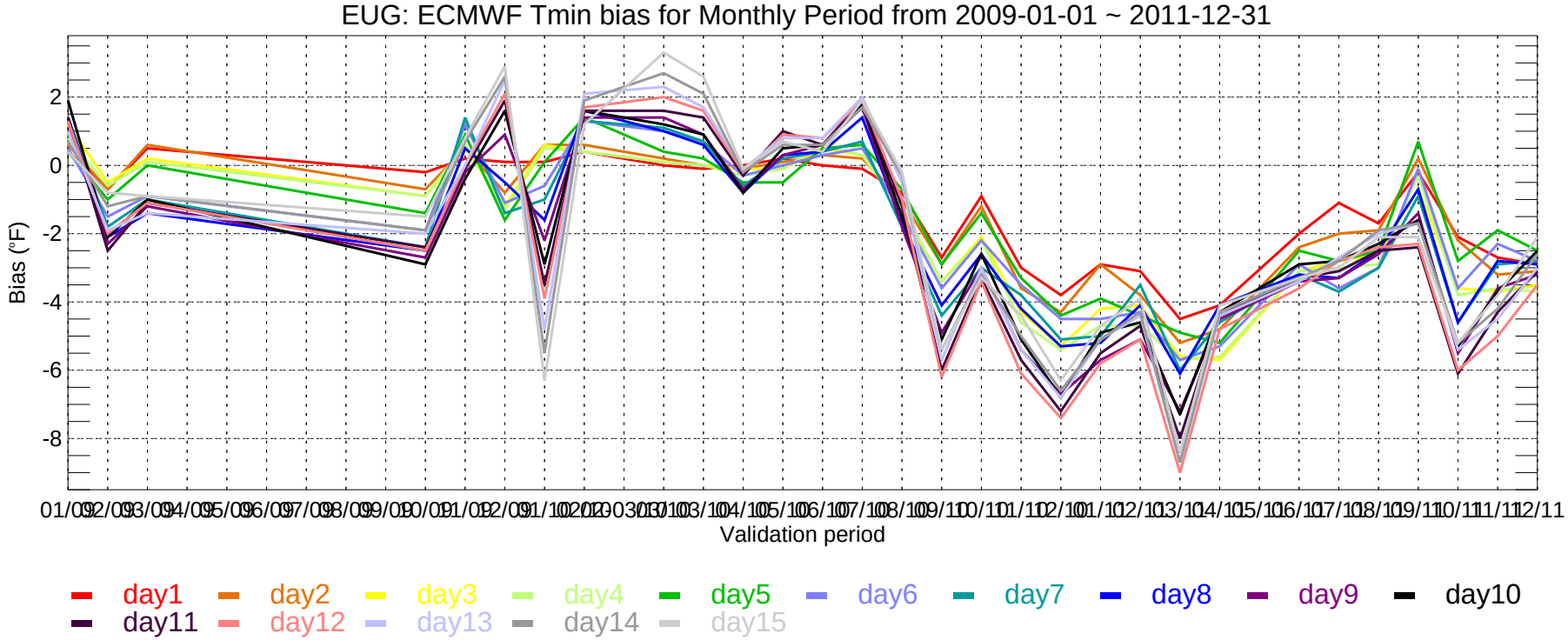
EUG: ECMWF Tmin bias for Monthly Period from 2009-01-01 ~ 2011-12-31
Bias (°F)
Validation period
day1
day2
day3
day4
day5
day6
day7
day8
day9
day10
day11
day12
day13
day14
day15

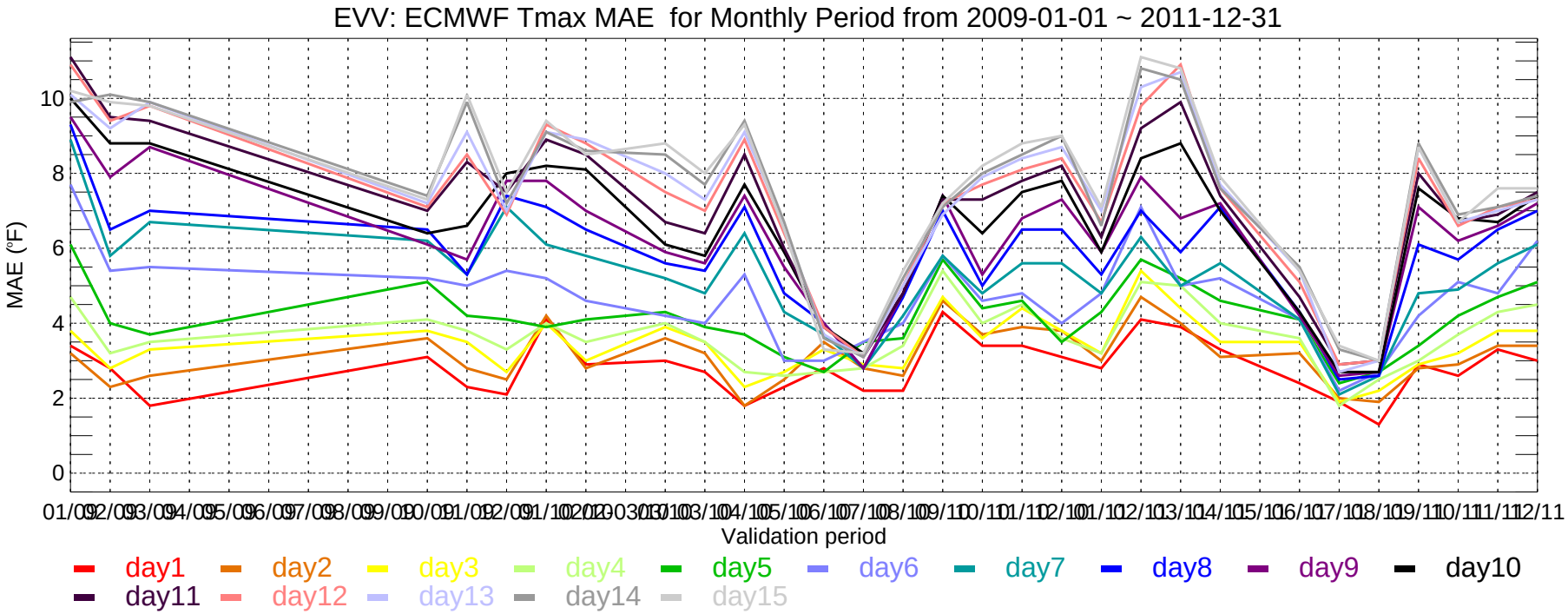
EVV: ECMWF Tmax MAE for Monthly Period from 2009-01-01 ~ 2011-12-31
MAE (°F)
Validation period
day1
day2
day3
day4
day5
day6
day7
day8
day9
day10
day11
day12
day13
day14
day15

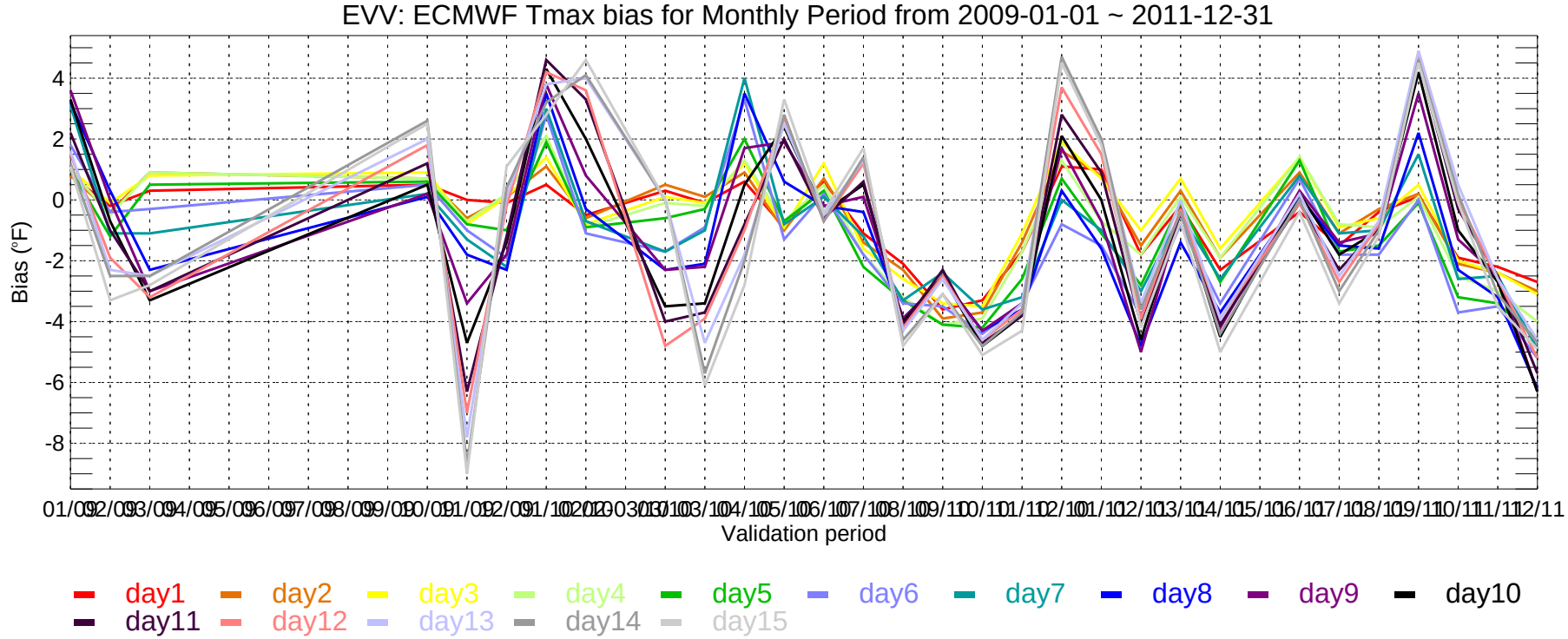
EVV: ECMWF Tmax bias for Monthly Period from 2009-01-01 ~ 2011-12-31
Bias (°F)
Validation period
day1
day2
day3
day4
day5
day6
day7
day8
day9
day10
day11
day12
day13
day14
day15

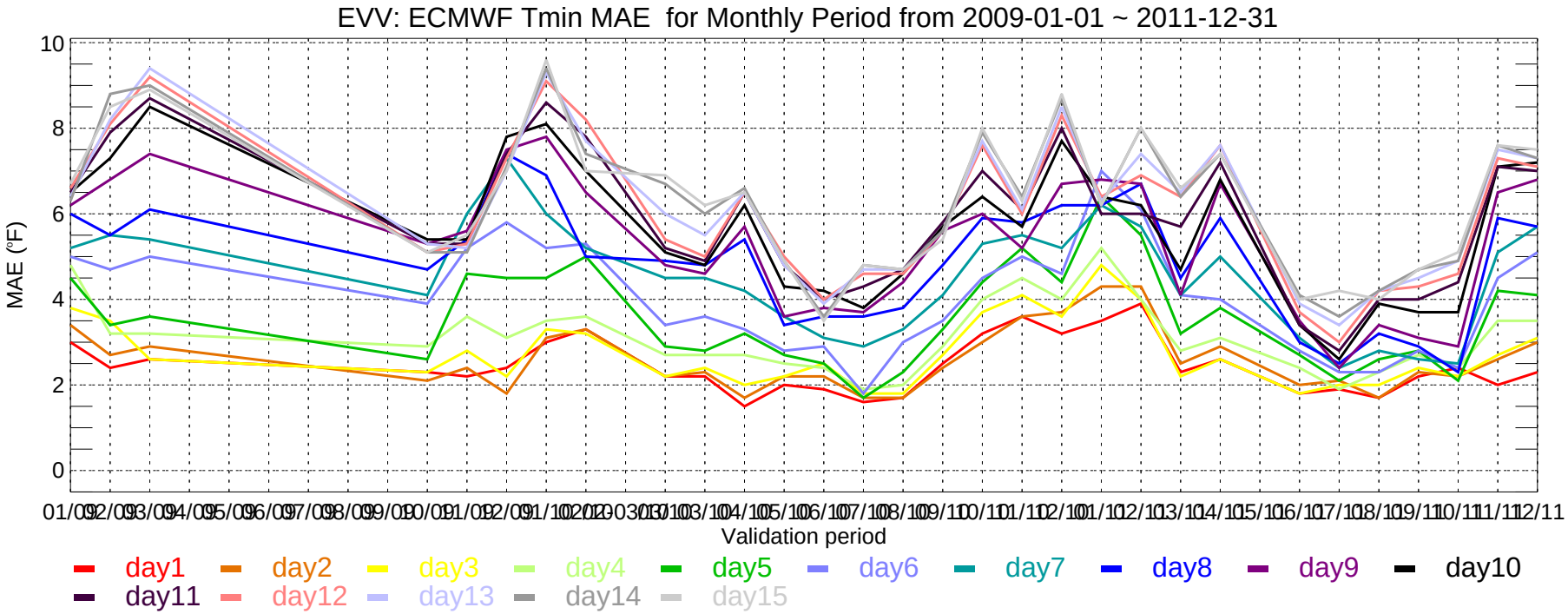
EVV: ECMWF Tmin MAE for Monthly Period from 2009-01-01 ~ 2011-12-31
MAE (°F)
Validation period
day1
day2
day3
day4
day5
day6
day7
day8
day9
day10
day11
day12
day13
day14
day15

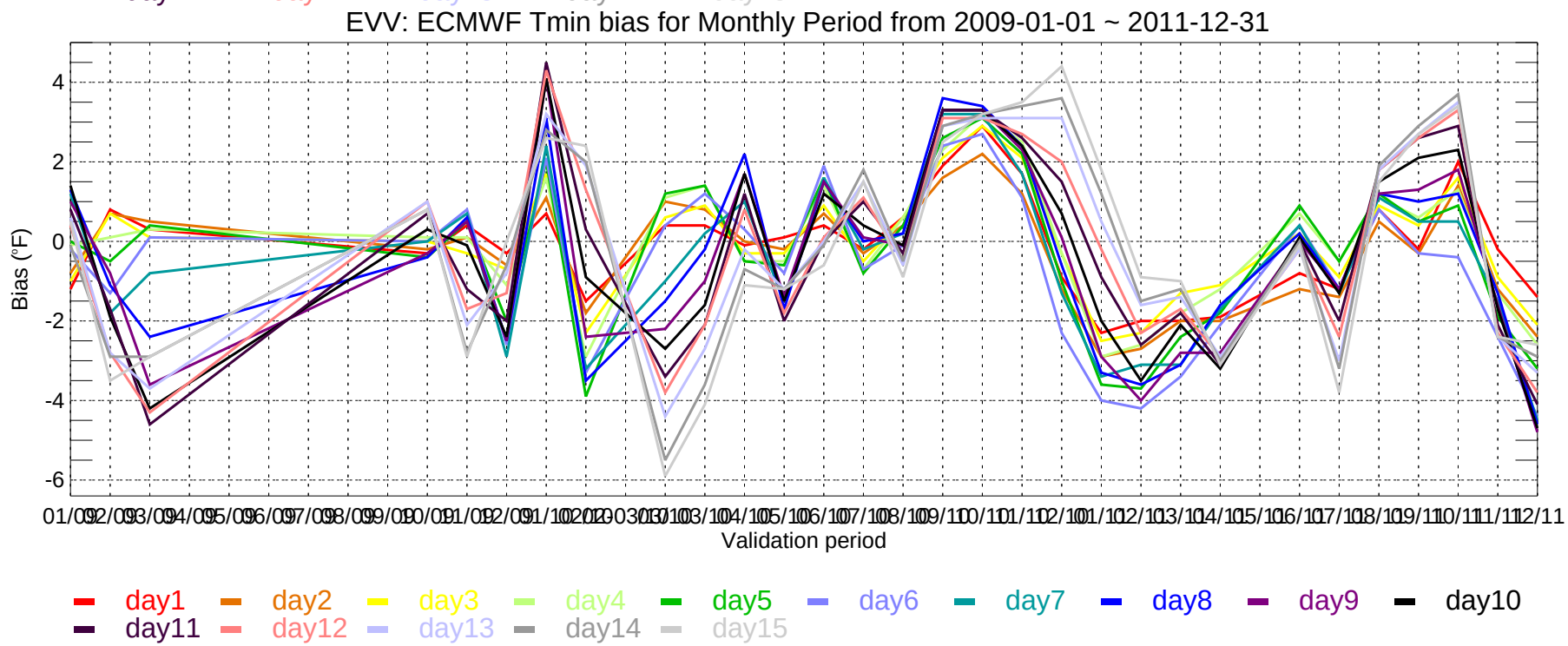
EVV: ECMWF Tmin bias for Monthly Period from 2009-01-01 ~ 2011-12-31
Bias (°F)
Validation period
day1
day2
day3
day4
day5
day6
day7
day8
day9
day10
day11
day12
day13
day14
day15

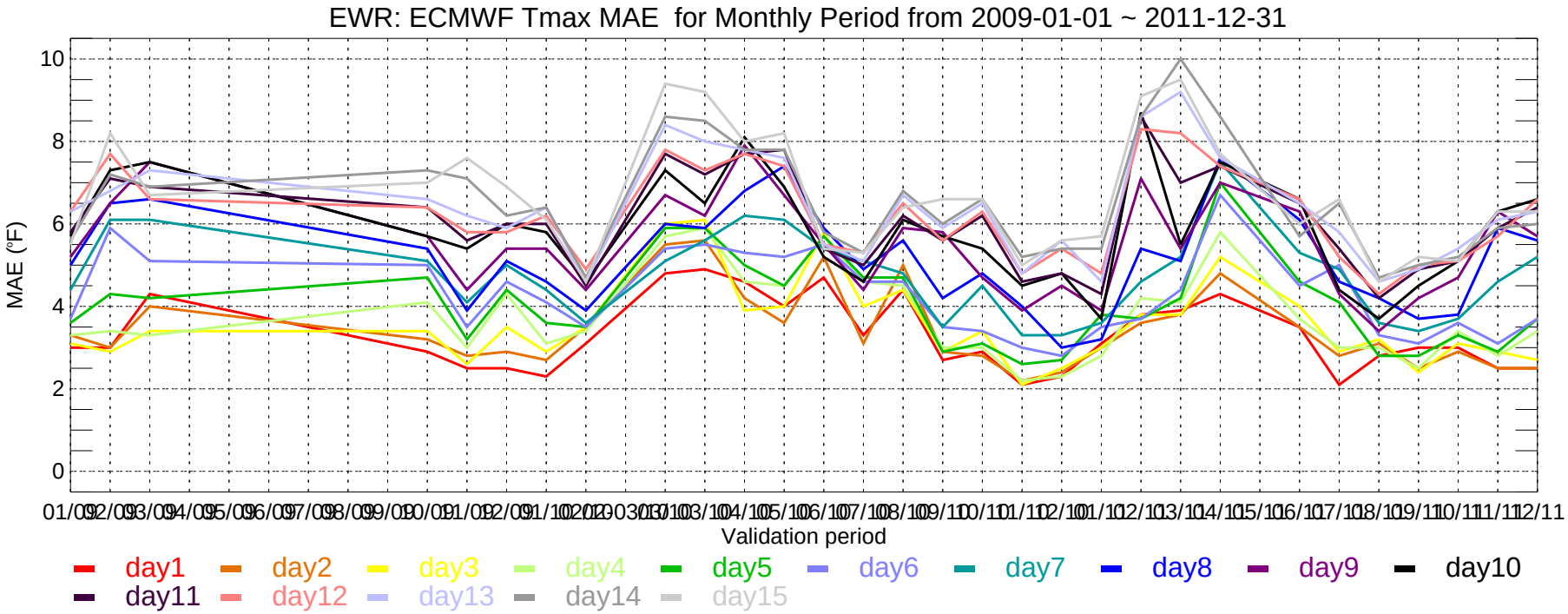
EWR: ECMWF Tmax MAE for Monthly Period from 2009-01-01 ~ 2011-12-31
MAE (°F)
Validation period
day1
day2
day3
day4
day5
day6
day7
day8
day9
day10
day11
day12
day13
day14
day15

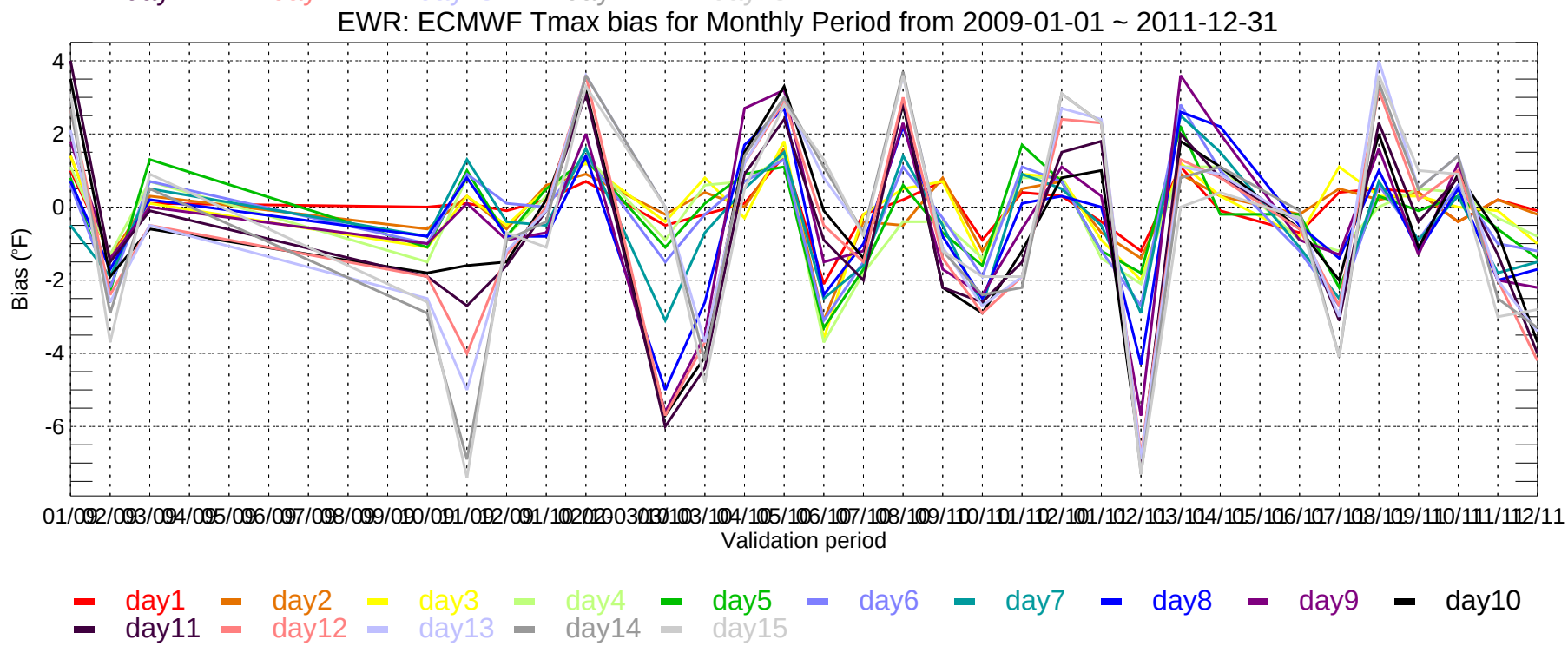
EWR: ECMWF Tmax bias for Monthly Period from 2009-01-01 ~ 2011-12-31
Bias (°F)
Validation period
day1
day2
day3
day4
day5
day6
day7
day8
day9
day10
day11
day12
day13
day14
day15

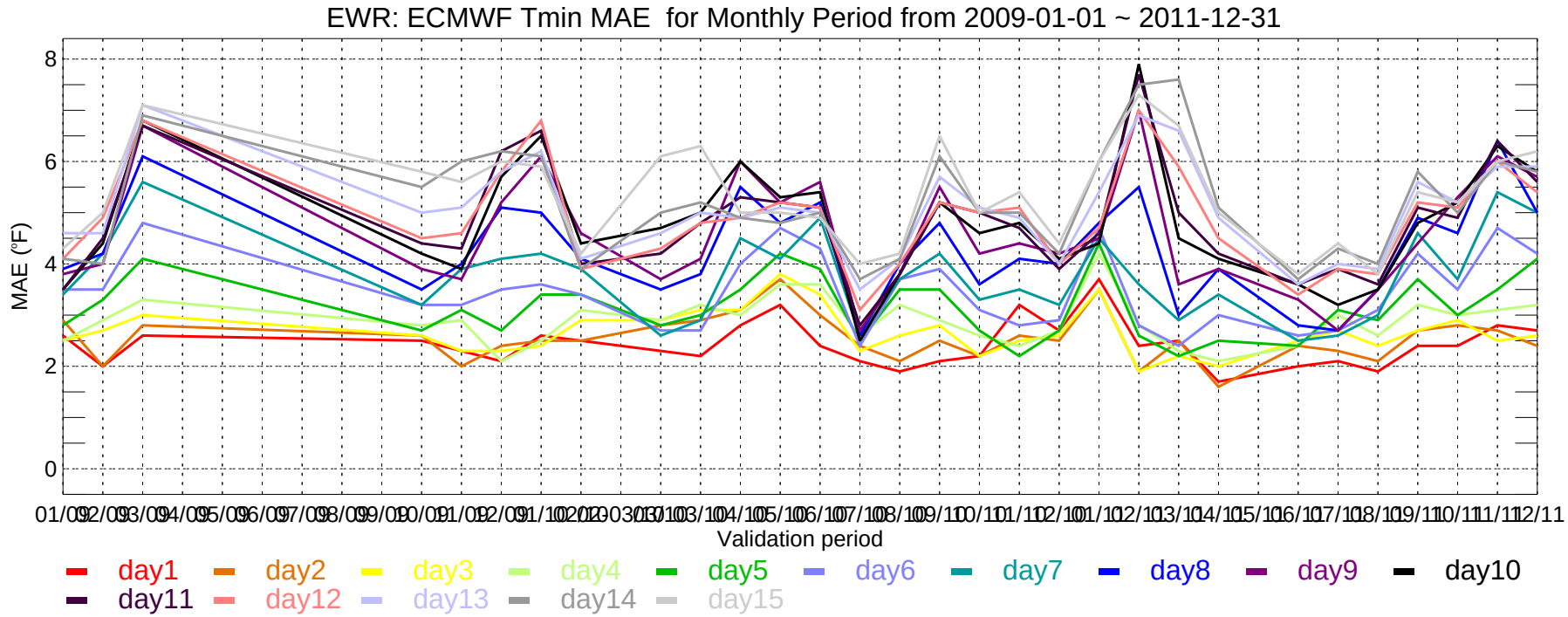
EWR: ECMWF Tmin MAE for Monthly Period from 2009-01-01 ~ 2011-12-31
MAE (°F)
Validation period
day1
day2
day3
day4
day5
day6
day7
day8
day9
day10
day11
day12
day13
day14
day15

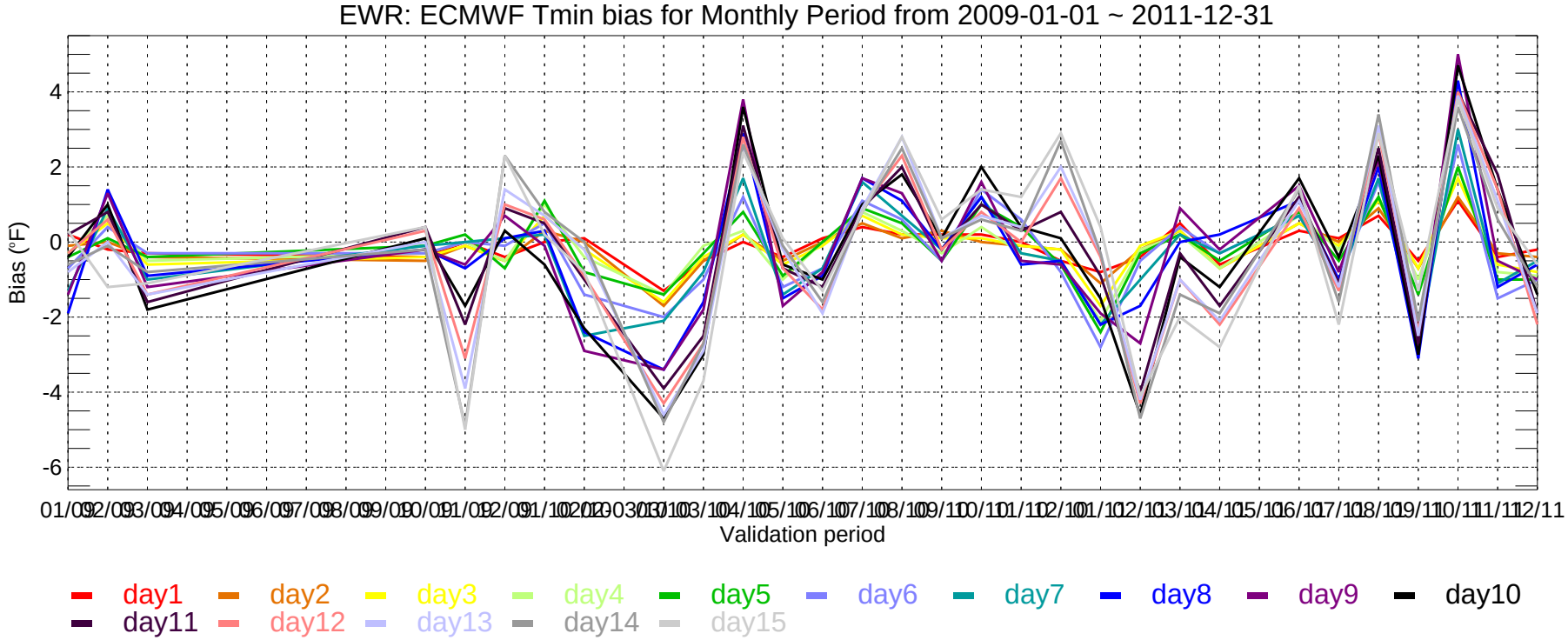
EWR: ECMWF Tmin bias for Monthly Period from 2009-01-01 ~ 2011-12-31
Bias (°F)
Validation period
day1
day2
day3
day4
day5
day6
day7
day8
day9
day10
day11
day12
day13
day14
day15

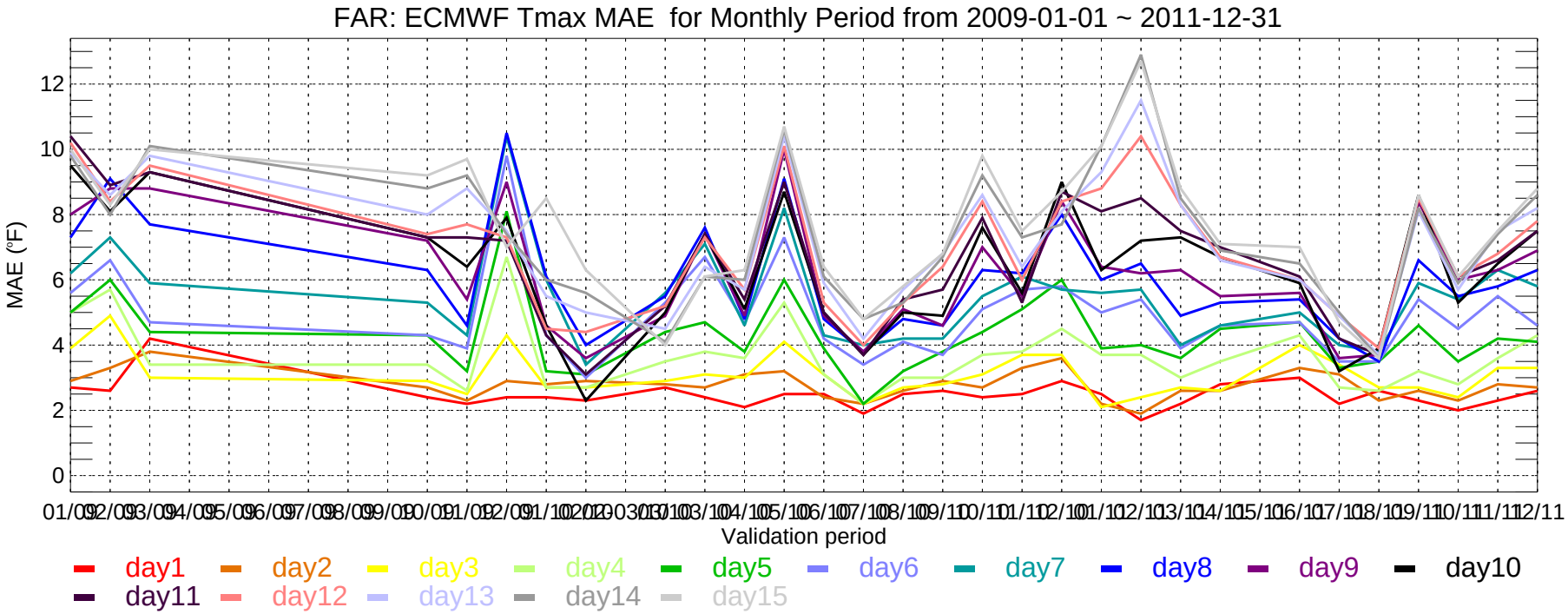
FAR: ECMWF Tmax MAE for Monthly Period from 2009-01-01 ~ 2011-12-31
MAE (°F)
Validation period
day1
day2
day3
day4
day5
day6
day7
day8
day9
day10
day11
day12
day13
day14
day15

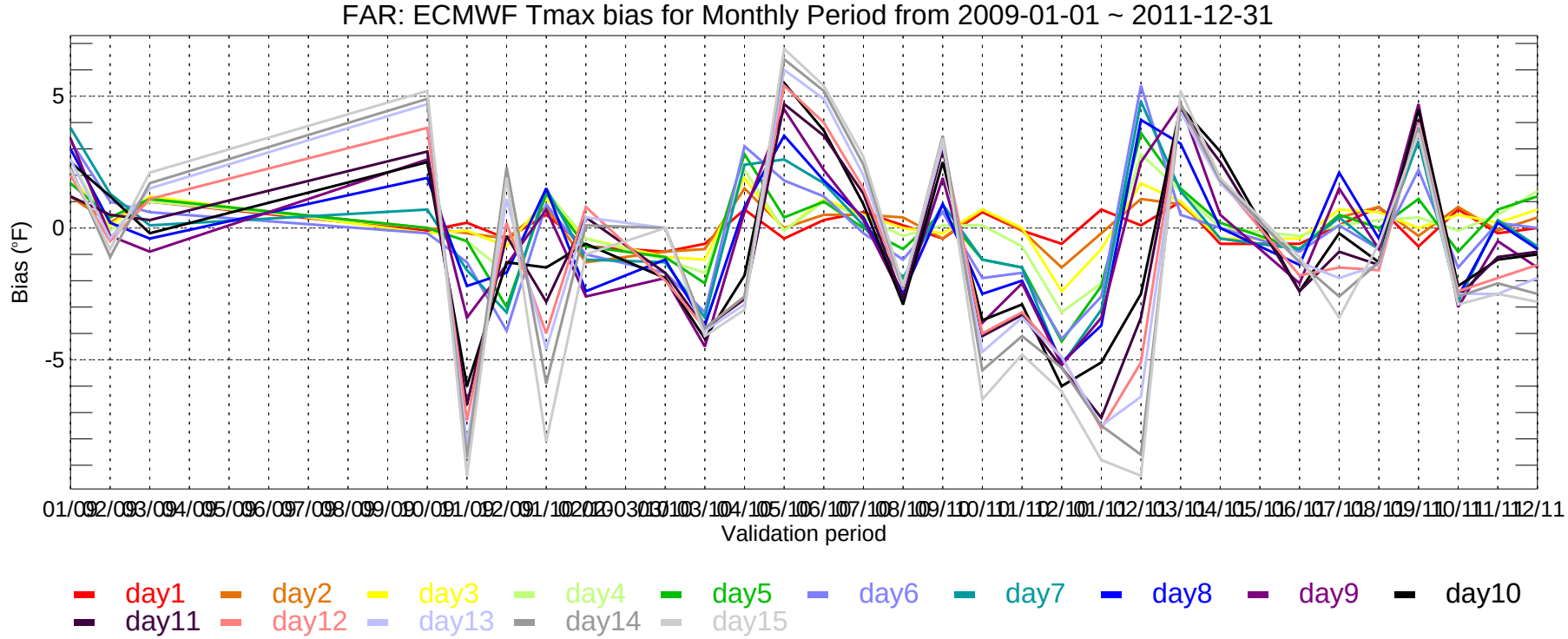
FAR: ECMWF Tmax bias for Monthly Period from 2009-01-01 ~ 2011-12-31
Bias (°F)
Validation period
day1
day2
day3
day4
day5
day6
day7
day8
day9
day10
day11
day12
day13
day14
day15

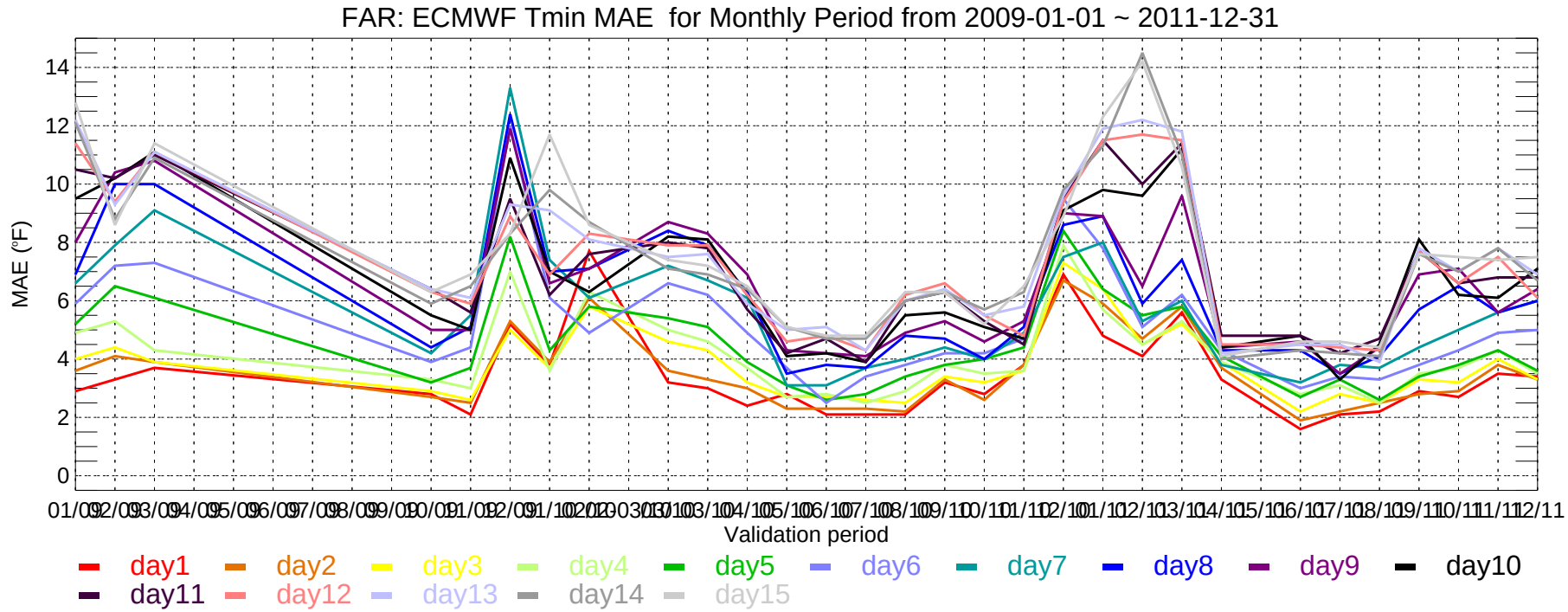
FAR: ECMWF Tmin MAE for Monthly Period from 2009-01-01 ~ 2011-12-31
MAE (°F)
Validation period
day1
day2
day3
day4
day5
day6
day7
day8
day9
day10
day11
day12
day13
day14
day15

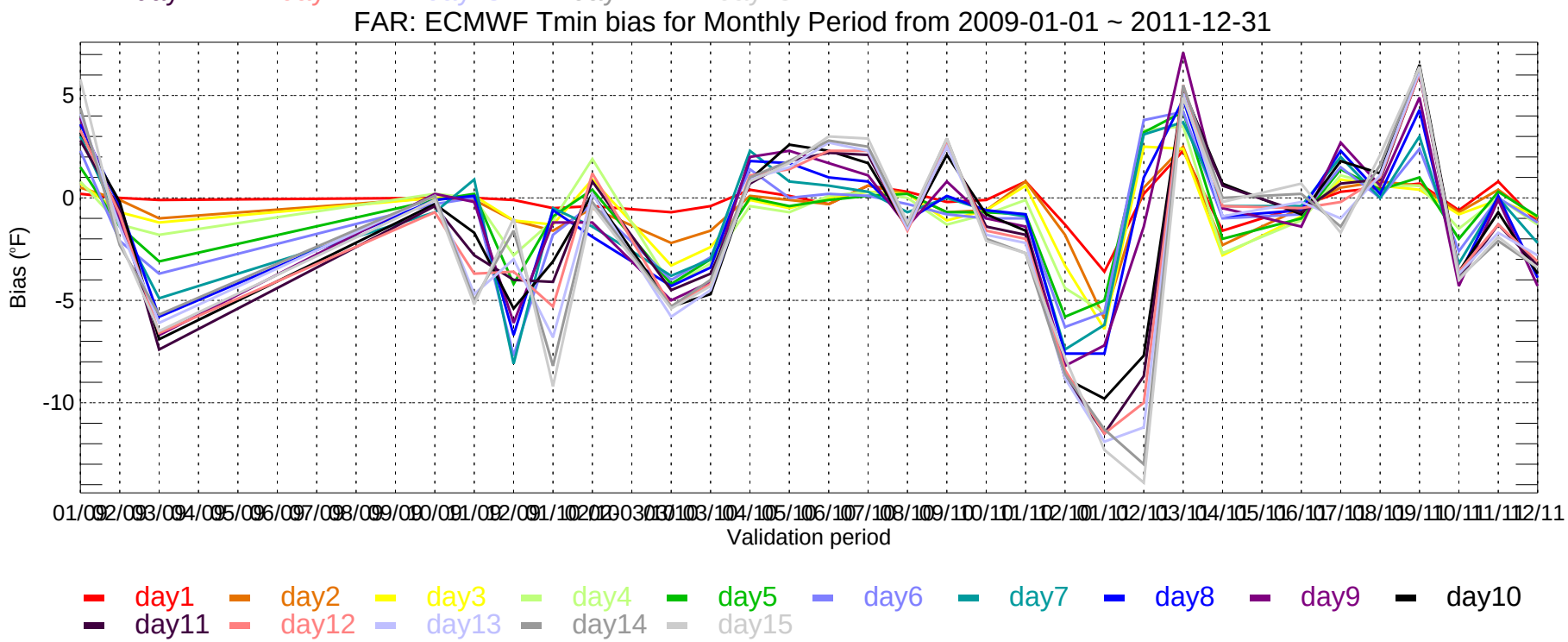
FAR: ECMWF Tmin bias for Monthly Period from 2009-01-01 ~ 2011-12-31
Bias (°F)
Validation period
day1
day2
day3
day4
day5
day6
day7
day8
day9
day10
day11
day12
day13
day14
day15

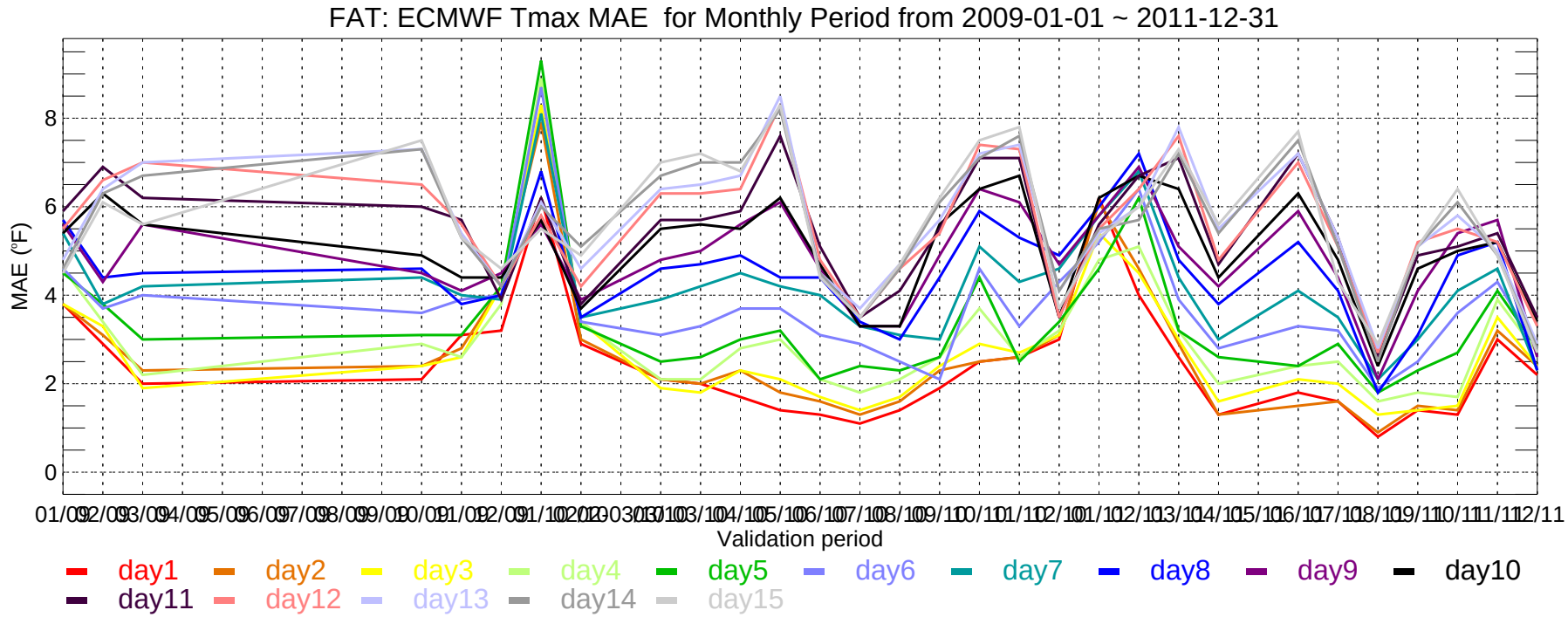
FAT: ECMWF Tmax MAE for Monthly Period from 2009-01-01 ~ 2011-12-31
MAE (°F)
Validation period
day1
day2
day3
day4
day5
day6
day7
day8
day9
day10
day11
day12
day13
day14
day15

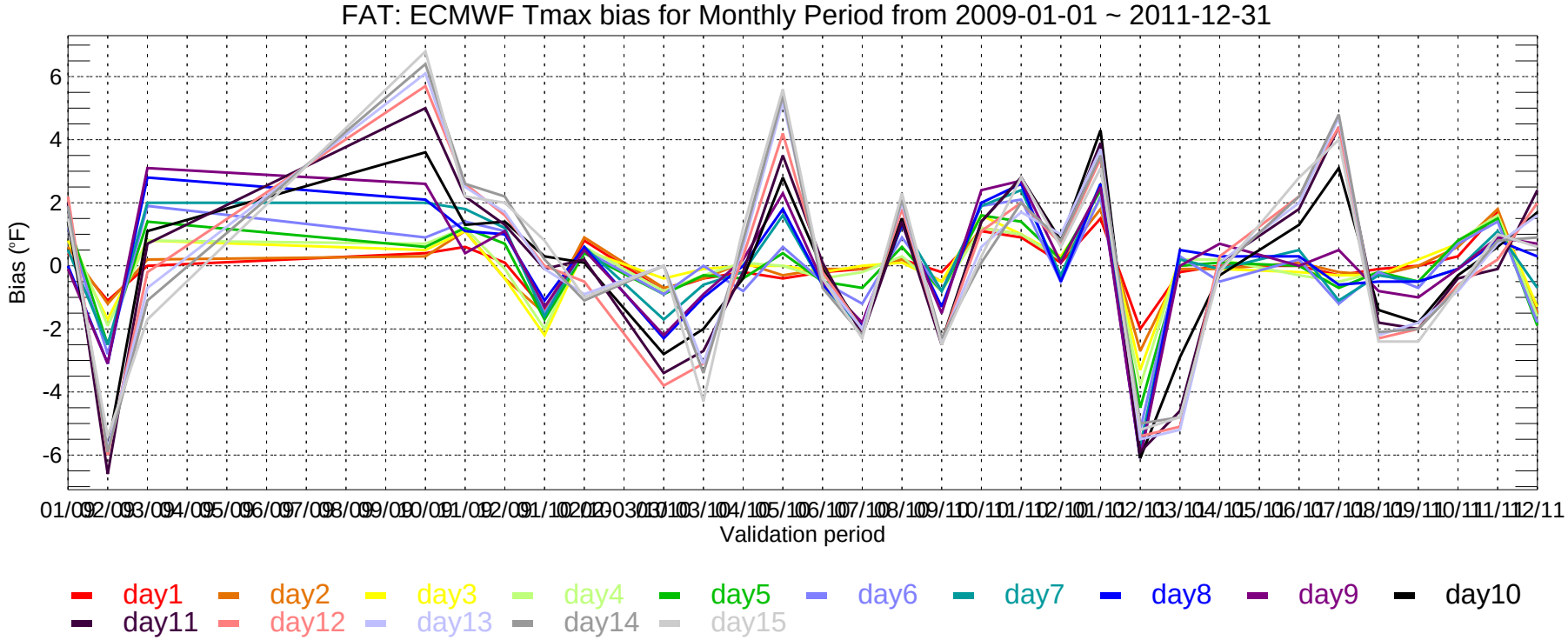
FAT: ECMWF Tmax bias for Monthly Period from 2009-01-01 ~ 2011-12-31
Bias (°F)
Validation period
day1
day2
day3
day4
day5
day6
day7
day8
day9
day10
day11
day12
day13
day14
day15

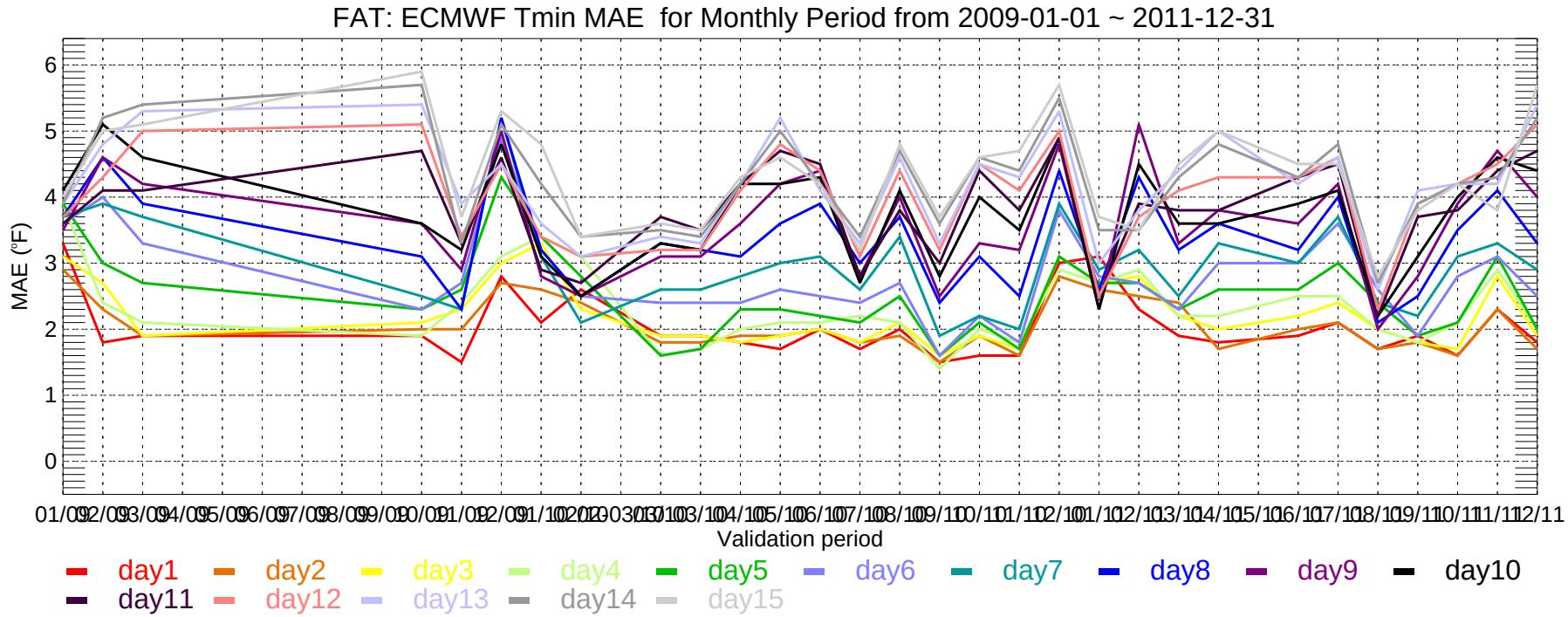
FAT: ECMWF Tmin MAE for Monthly Period from 2009-01-01 ~ 2011-12-31
MAE (°F)
Validation period
day1
day2
day3
day4
day5
day6
day7
day8
day9
day10
day11
day12
day13
day14
day15

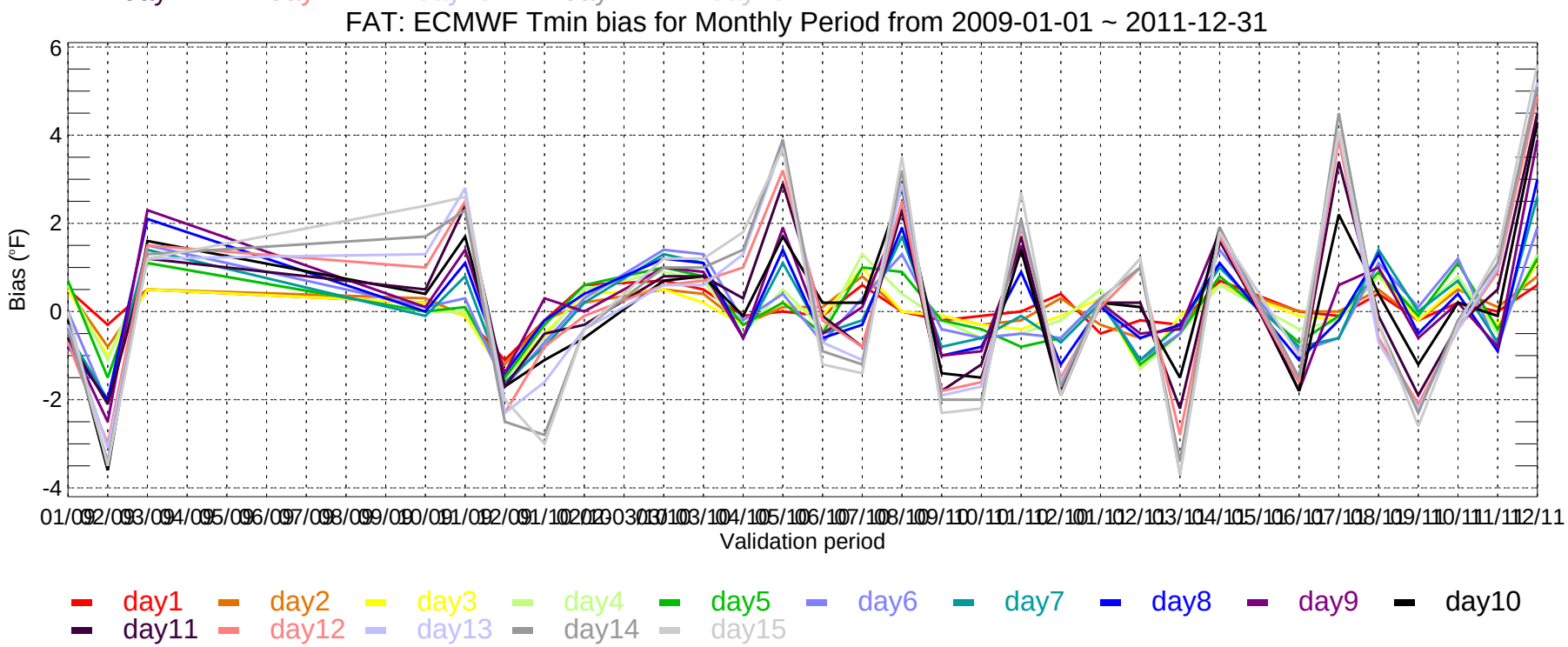
FAT: ECMWF Tmin bias for Monthly Period from 2009-01-01 ~ 2011-12-31
Bias (°F)
Validation period
day1
day2
day3
day4
day5
day6
day7
day8
day9
day10
day11
day12
day13
day14
day15

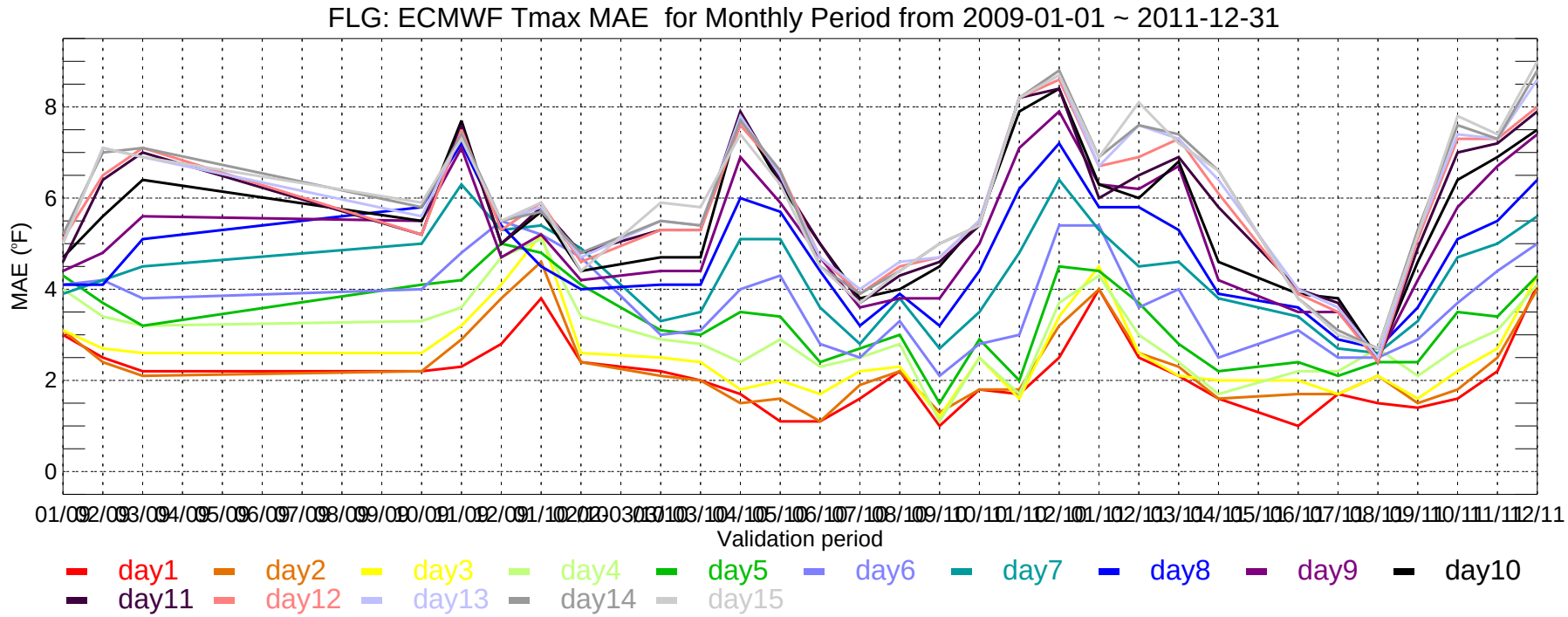
FLG: ECMWF Tmax MAE for Monthly Period from 2009-01-01 ~ 2011-12-31
MAE (°F)
Validation period
day1
day2
day3
day4
day5
day6
day7
day8
day9
day10
day11
day12
day13
day14
day15

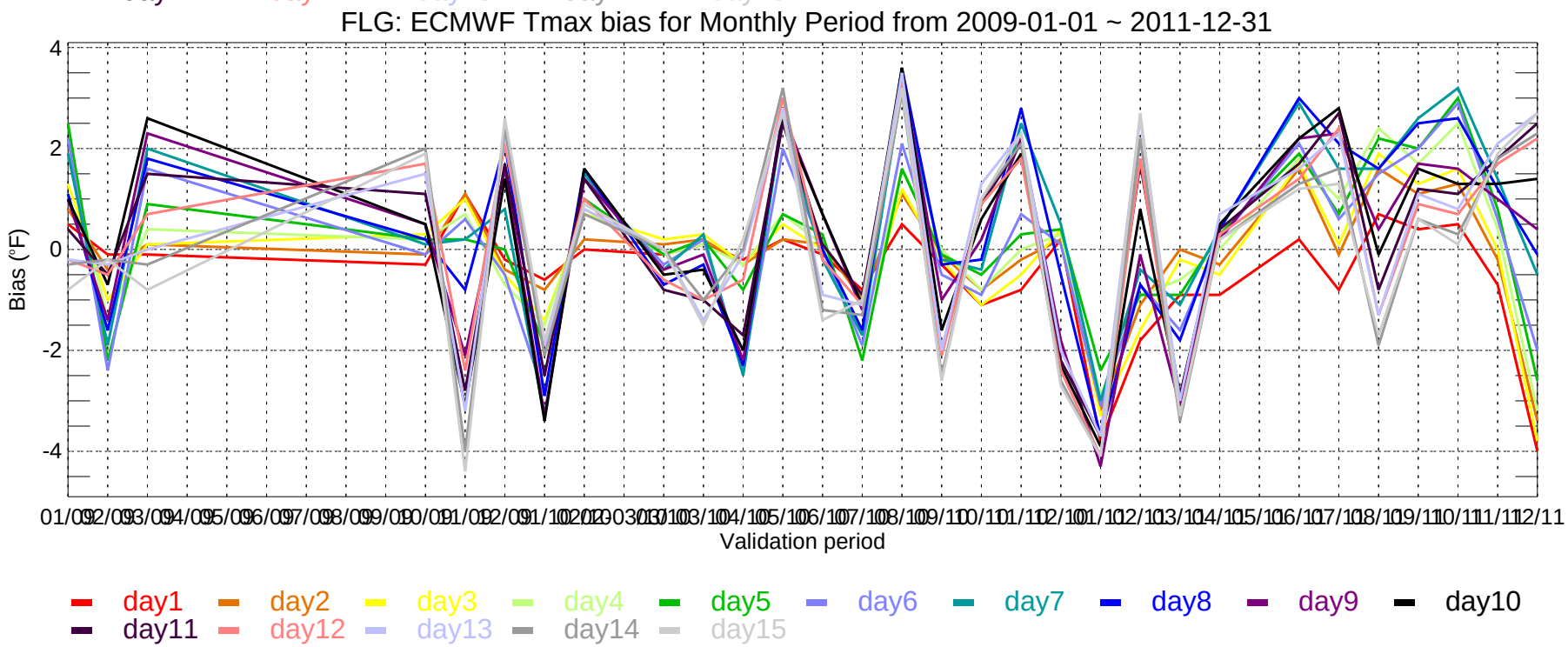
FLG: ECMWF Tmax bias for Monthly Period from 2009-01-01 ~ 2011-12-31
Bias (°F)
Validation period
day1
day2
day3
day4
day5
day6
day7
day8
day9
day10
day11
day12
day13
day14
day15

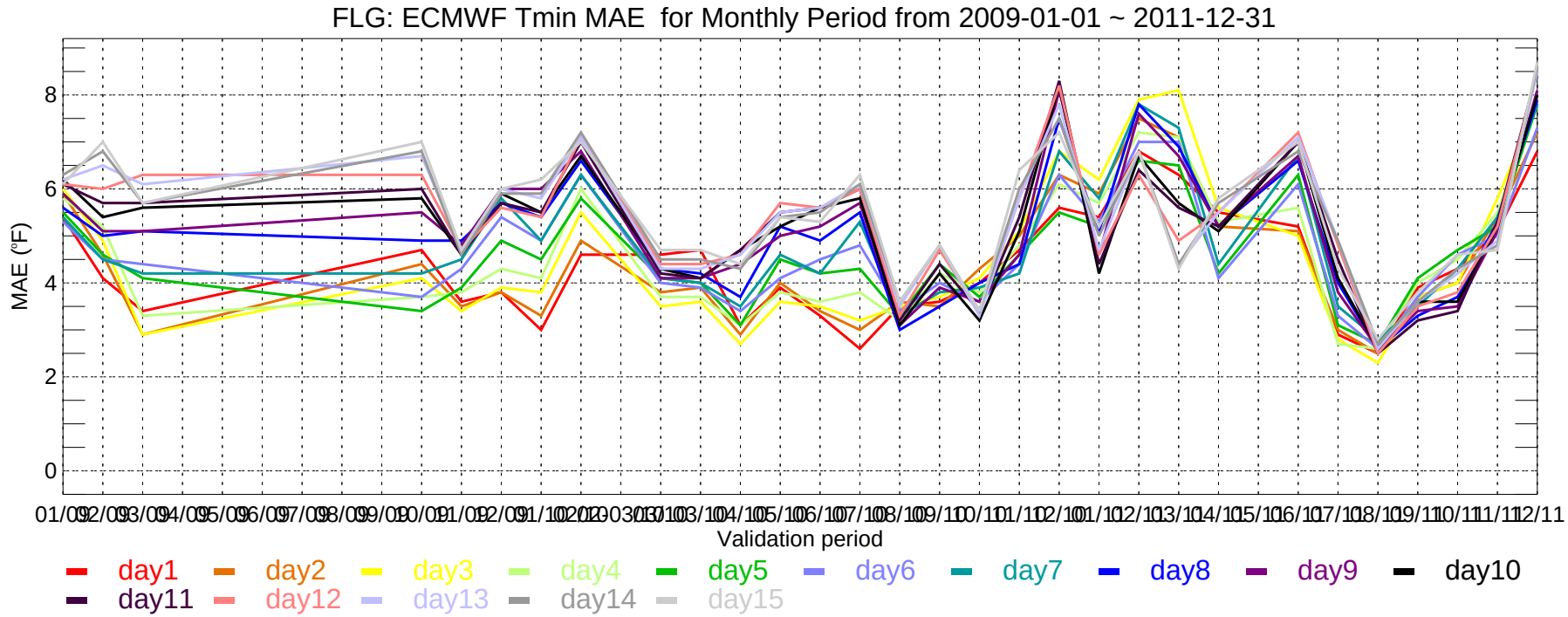
FLG: ECMWF Tmin MAE for Monthly Period from 2009-01-01 ~ 2011-12-31
MAE (°F)
Validation period
day1
day2
day3
day4
day5
day6
day7
day8
day9
day10
day11
day12
day13
day14
day15

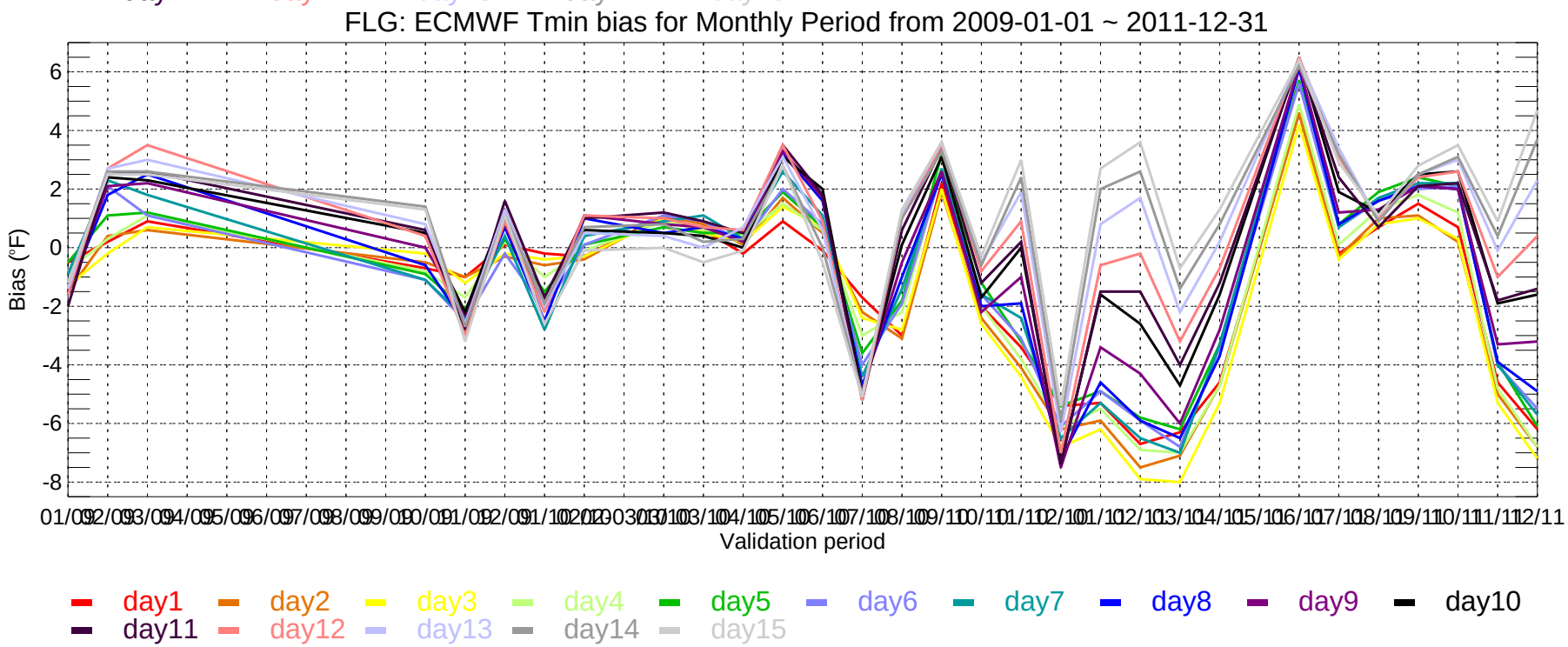
FLG: ECMWF Tmin bias for Monthly Period from 2009-01-01 ~ 2011-12-31
Bias (°F)
Validation period
day1
day2
day3
day4
day5
day6
day7
day8
day9
day10
day11
day12
day13
day14
day15

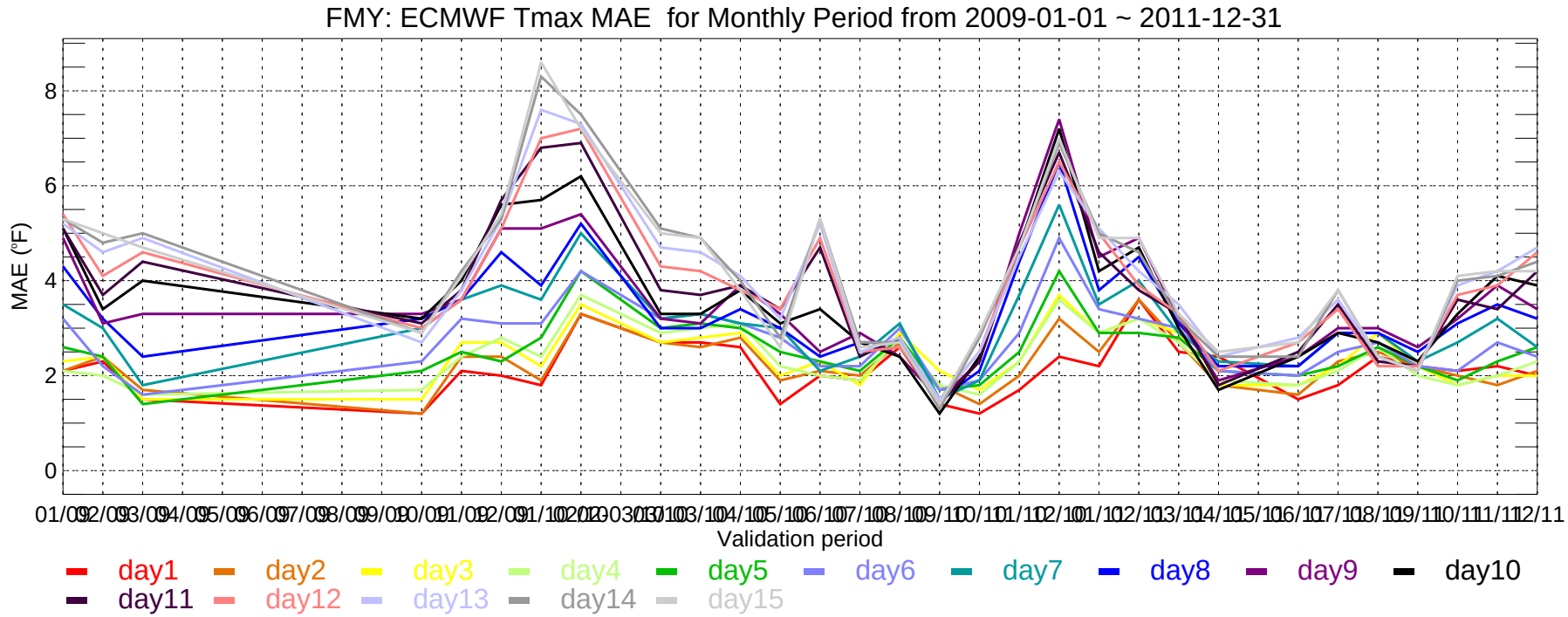
FMY: ECMWF Tmax MAE for Monthly Period from 2009-01-01 ~ 2011-12-31
MAE (°F)
Validation period
day1
day2
day3
day4
day5
day6
day7
day8
day9
day10
day11
day12
day13
day14
day15

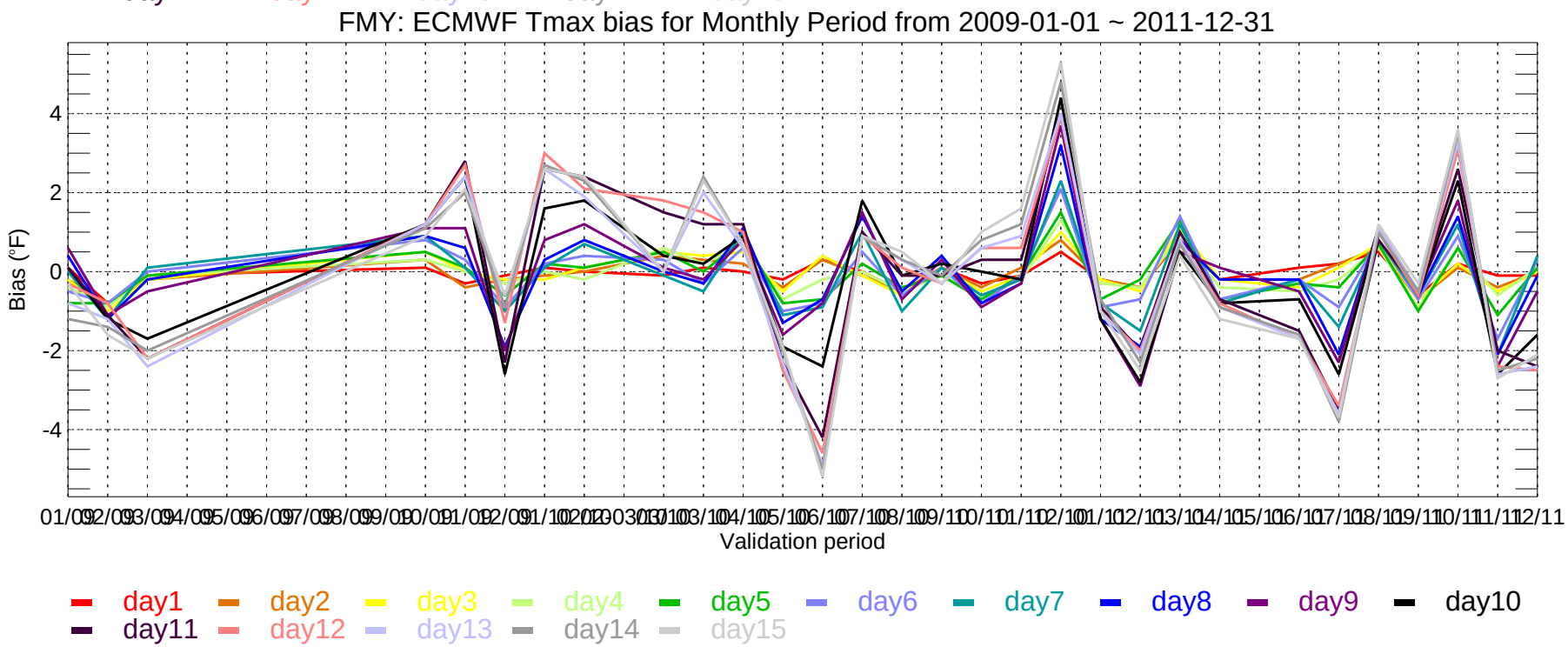
FMY: ECMWF Tmax bias for Monthly Period from 2009-01-01 ~ 2011-12-31
Bias (°F)
Validation period
day1
day2
day3
day4
day5
day6
day7
day8
day9
day10
day11
day12
day13
day14
day15

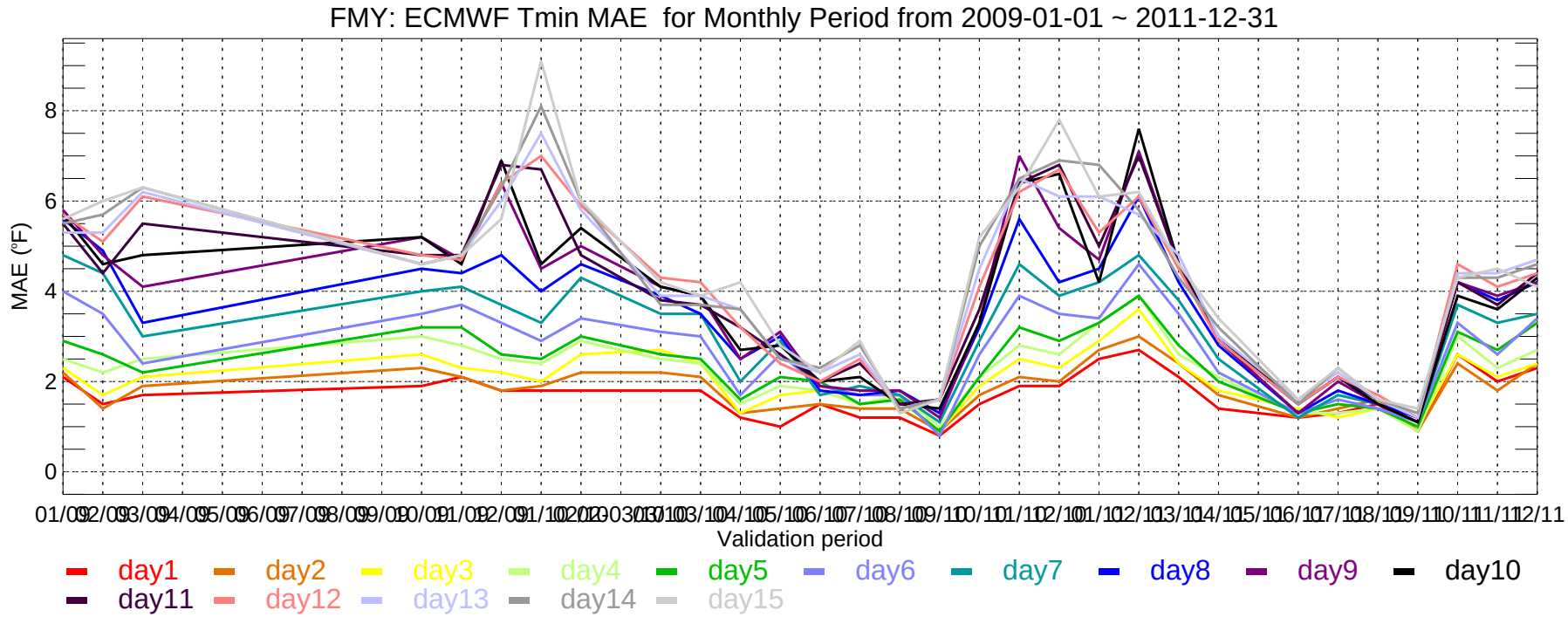
FMY: ECMWF Tmin MAE for Monthly Period from 2009-01-01 ~ 2011-12-31
MAE (°F)
Validation period
day1
day2
day3
day4
day5
day6
day7
day8
day9
day10
day11
day12
day13
day14
day15

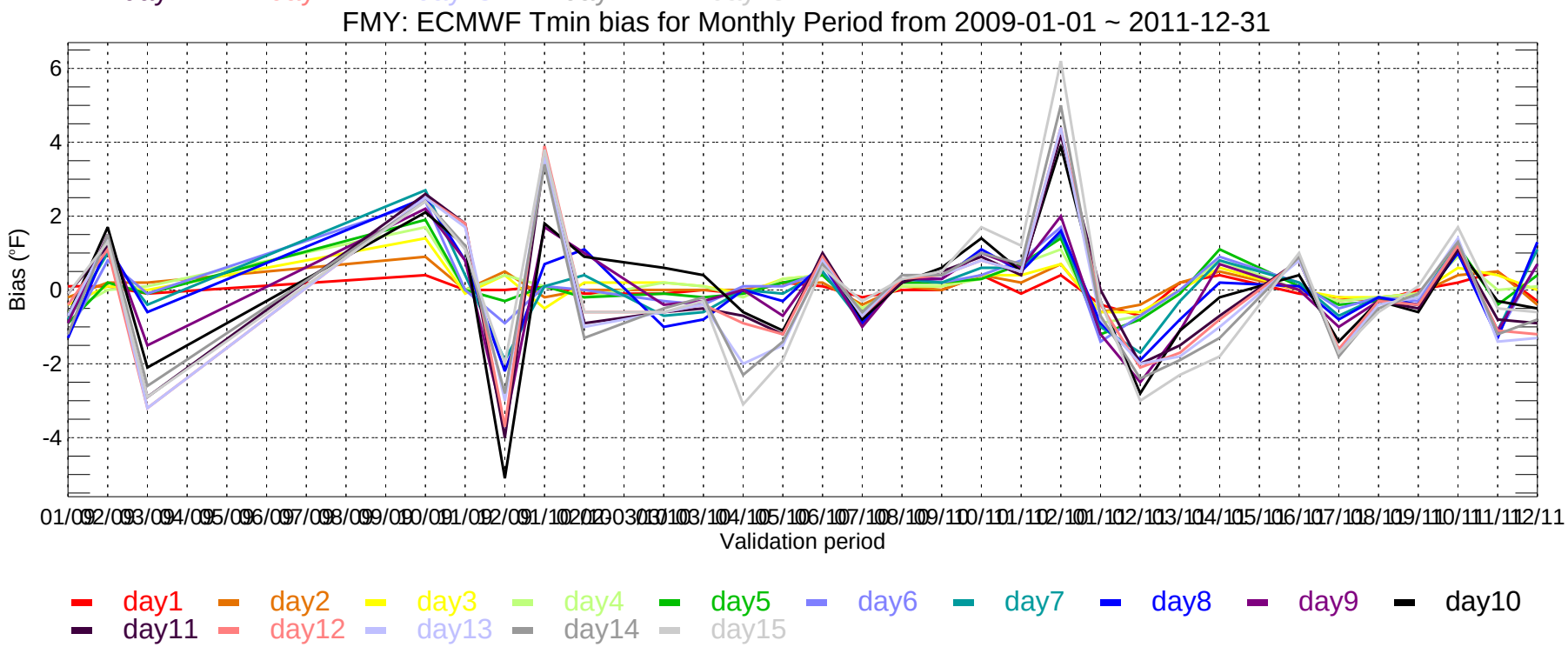
FMY: ECMWF Tmin bias for Monthly Period from 2009-01-01 ~ 2011-12-31
Bias (°F)
Validation period
day1
day2
day3
day4
day5
day6
day7
day8
day9
day10
day11
day12
day13
day14
day15

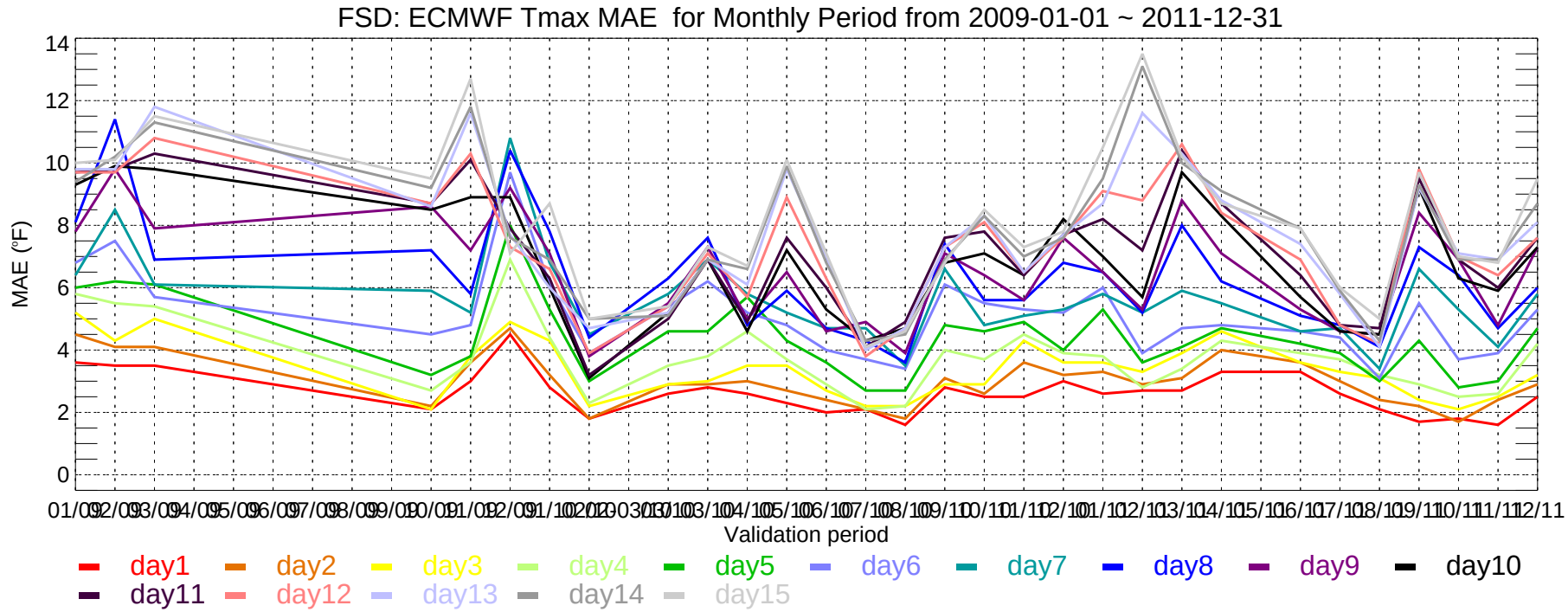
FSD: ECMWF Tmax MAE for Monthly Period from 2009-01-01 ~ 2011-12-31
MAE (°F)
Validation period
day1
day2
day3
day4
day5
day6
day7
day8
day9
day10
day11
day12
day13
day14
day15

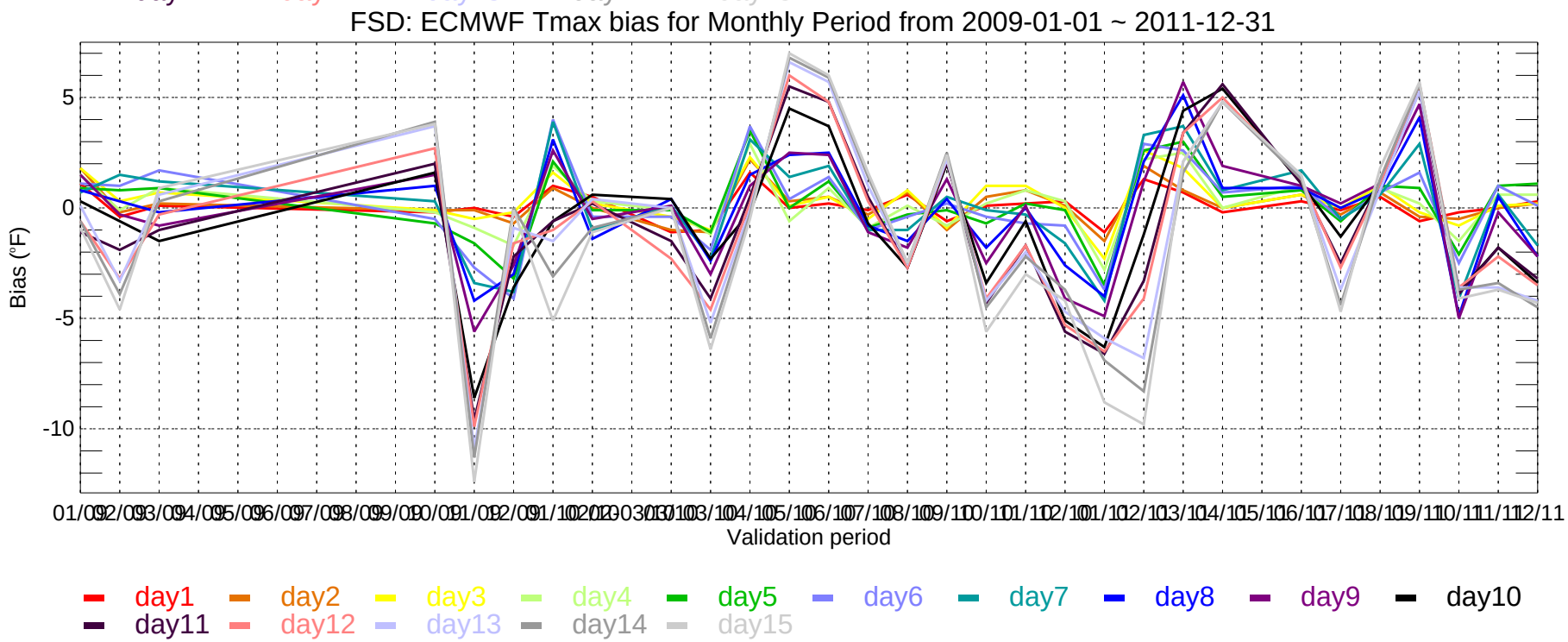
FSD: ECMWF Tmax bias for Monthly Period from 2009-01-01 ~ 2011-12-31
Bias (°F)
Validation period
day1
day2
day3
day4
day5
day6
day7
day8
day9
day10
day11
day12
day13
day14
day15

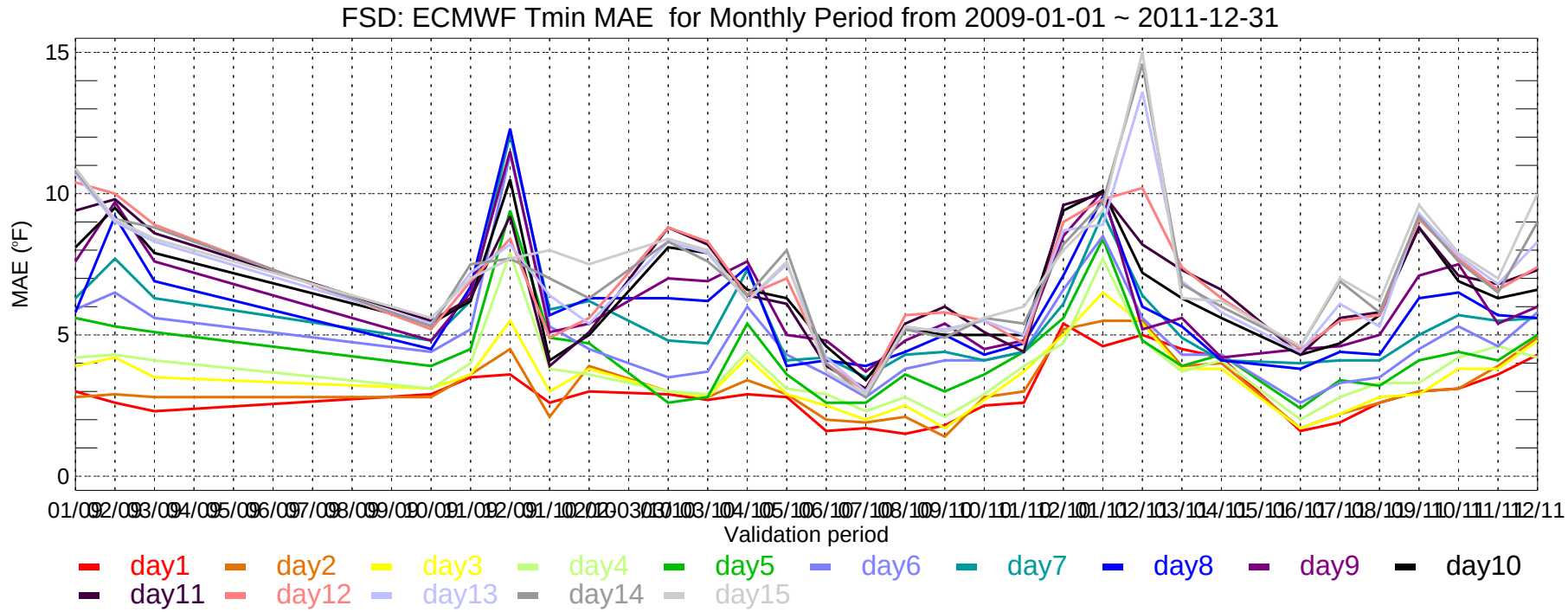
FSD: ECMWF Tmin MAE for Monthly Period from 2009-01-01 ~ 2011-12-31
MAE (°F)
15
10
5
0
Validation period
day1
day2
day3
day4
day5
day6
day7
day8
day9
day10
day11
day12
day13
day14
day15

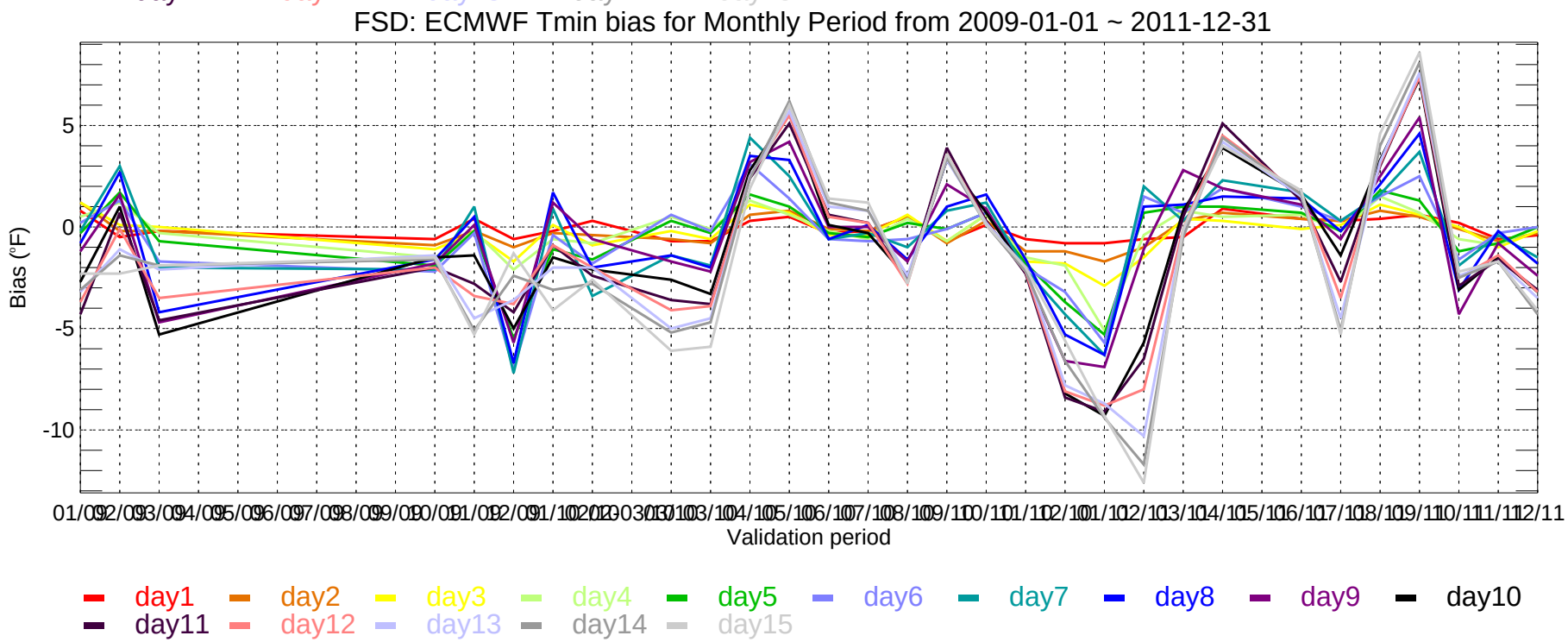
FSD: ECMWF Tmin bias for Monthly Period from 2009-01-01 ~ 2011-12-31
Bias (°F)
5
0
-5
-10
Validation period
day1
day2
day3
day4
day5
day6
day7
day8
day9
day10
day11
day12
day13
day14
day15

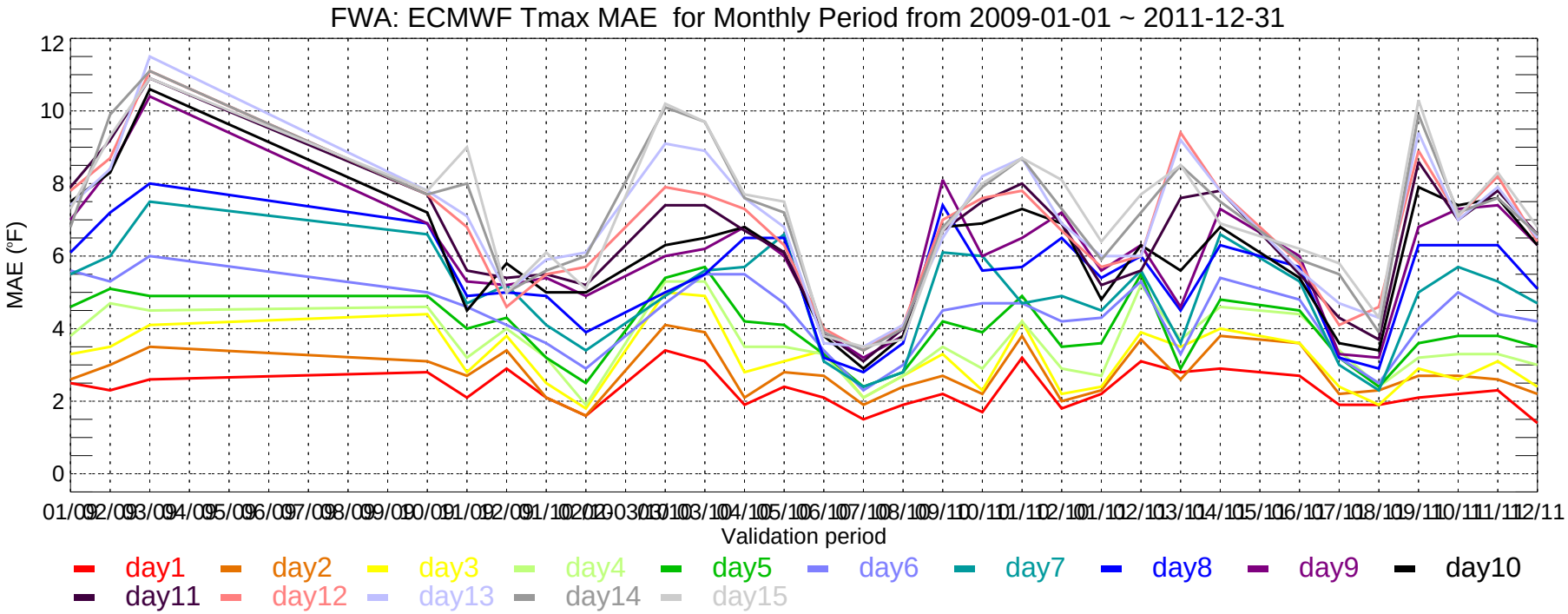
FWA: ECMWF Tmax MAE for Monthly Period from 2009-01-01 ~ 2011-12-31
MAE (°F)
Validation period
day1
day2
day3
day4
day5
day6
day7
day8
day9
day10
day11
day12
day13
day14
day15

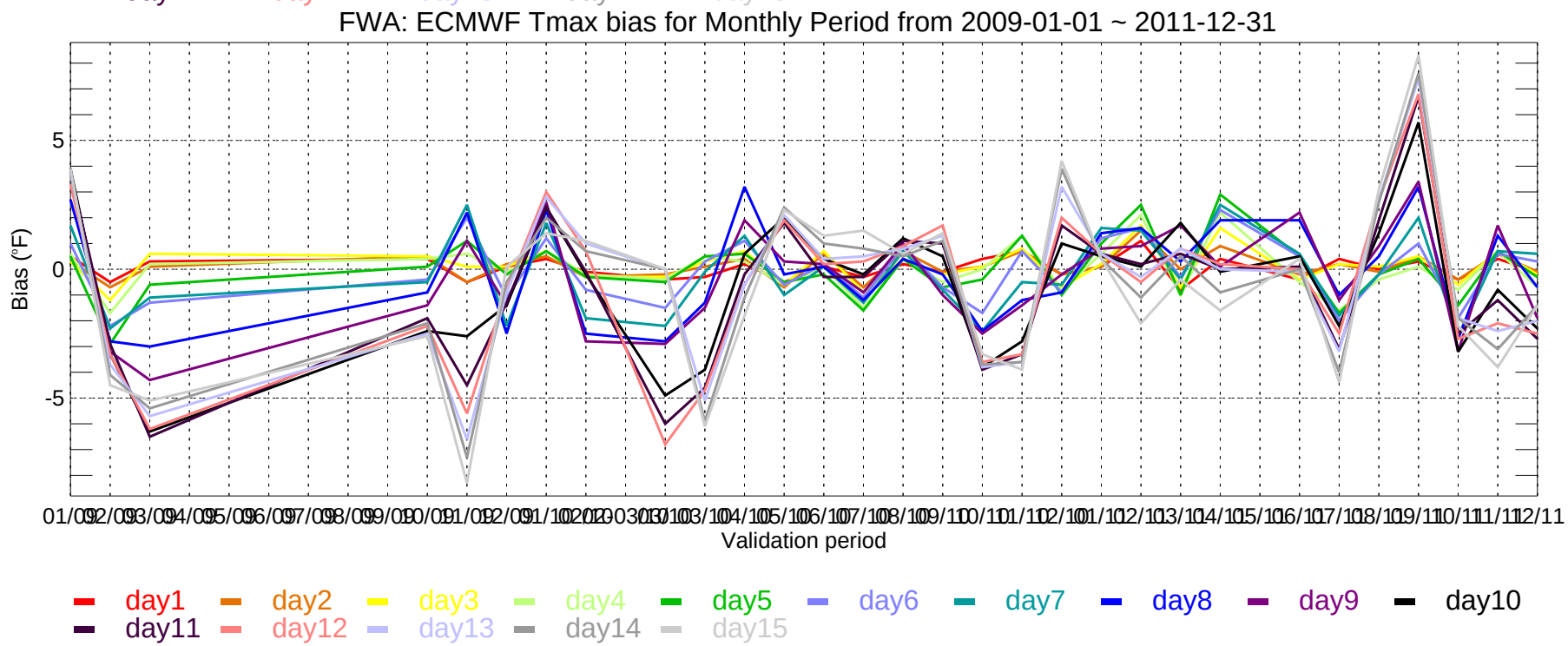
FWA: ECMWF Tmax bias for Monthly Period from 2009-01-01 ~ 2011-12-31
Bias (°F)
Validation period
day1
day2
day3
day4
day5
day6
day7
day8
day9
day10
day11
day12
day13
day14
day15

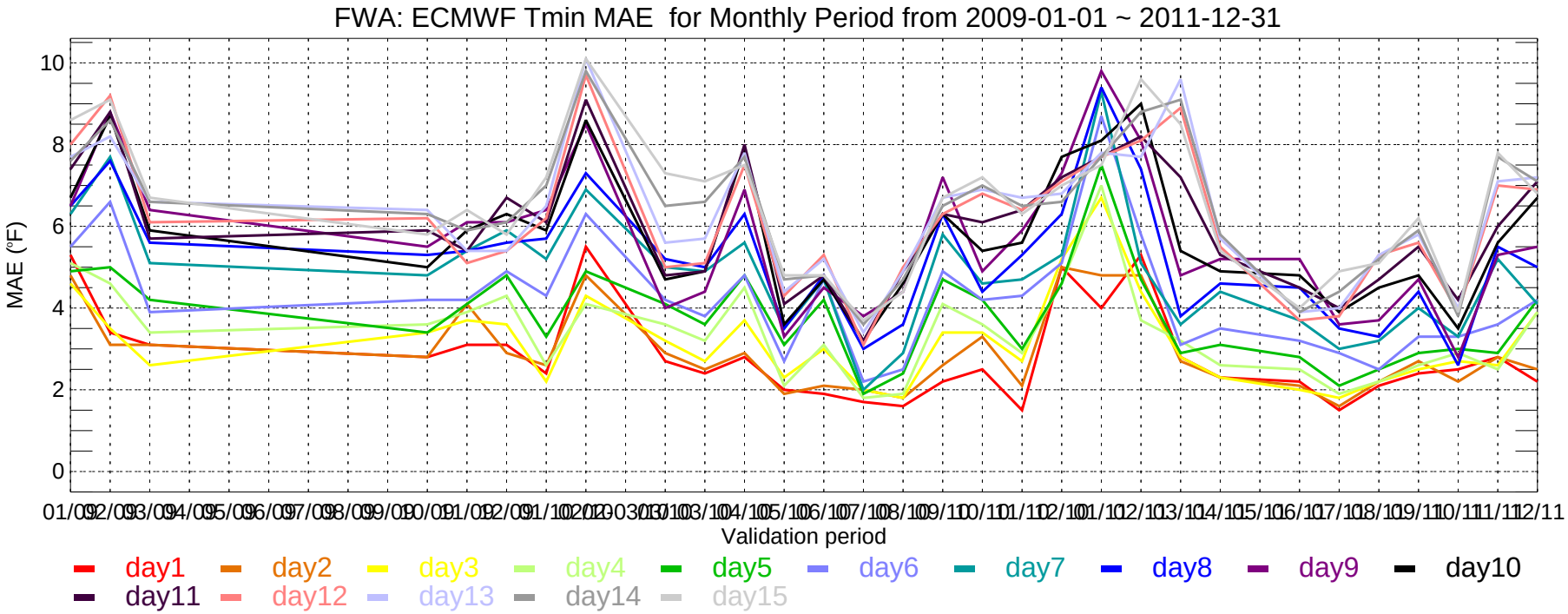
FWA: ECMWF Tmin MAE for Monthly Period from 2009-01-01 ~ 2011-12-31
MAE (°F)
Validation period
day1
day2
day3
day4
day5
day6
day7
day8
day9
day10
day11
day12
day13
day14
day15

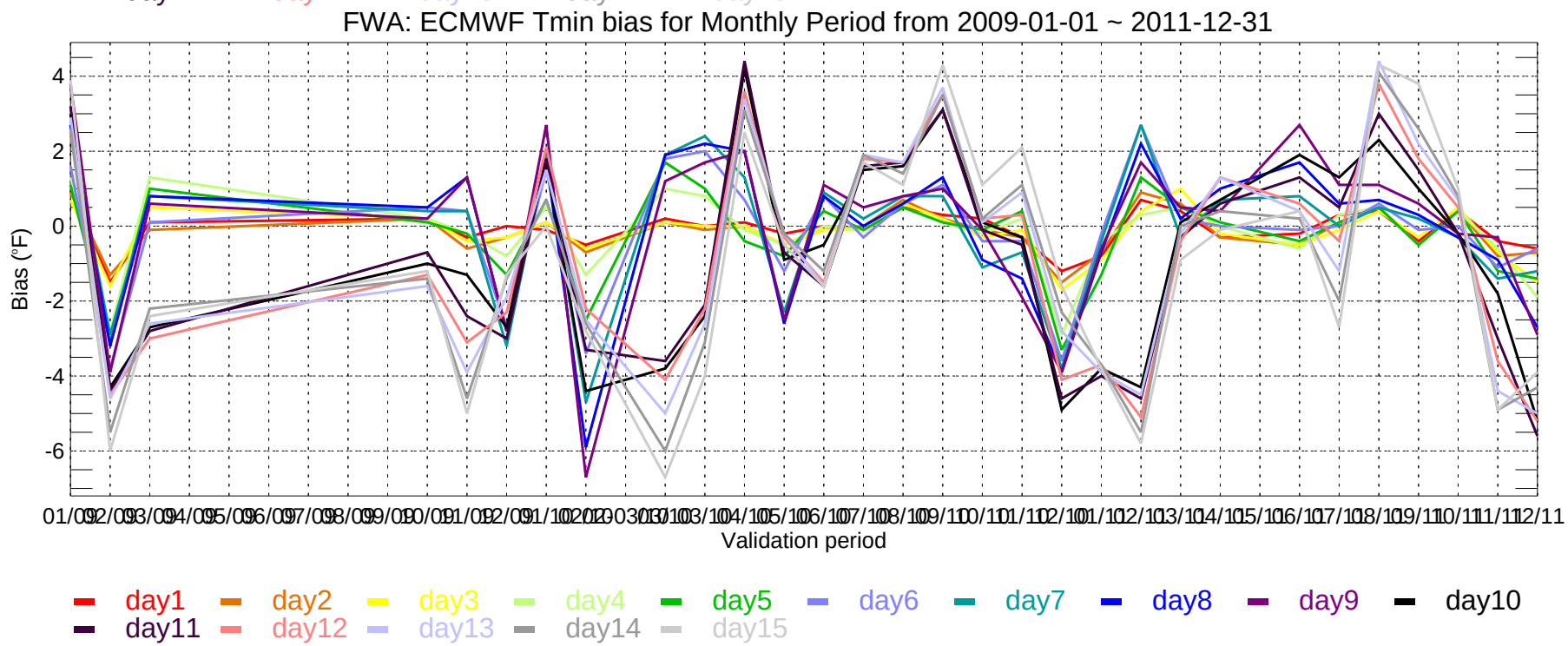
FWA: ECMWF Tmin bias for Monthly Period from 2009-01-01 ~ 2011-12-31
Bias (°F)
Validation period
day1
day2
day3
day4
day5
day6
day7
day8
day9
day10
day11
day12
day13
day14
day15

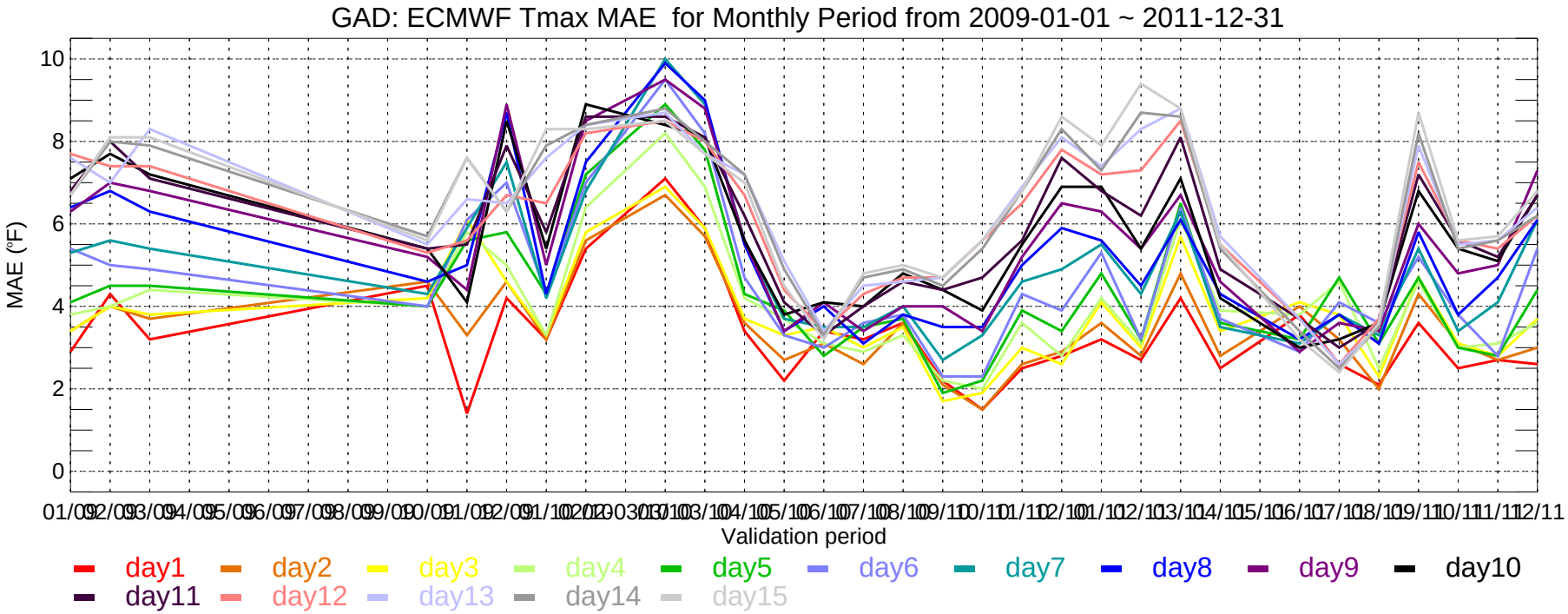
GAD: ECMWF Tmax MAE for Monthly Period from 2009-01-01 ~ 2011-12-31
MAE (°F)
Validation period
day1
day2
day3
day4
day5
day6
day7
day8
day9
day10
day11
day12
day13
day14
day15

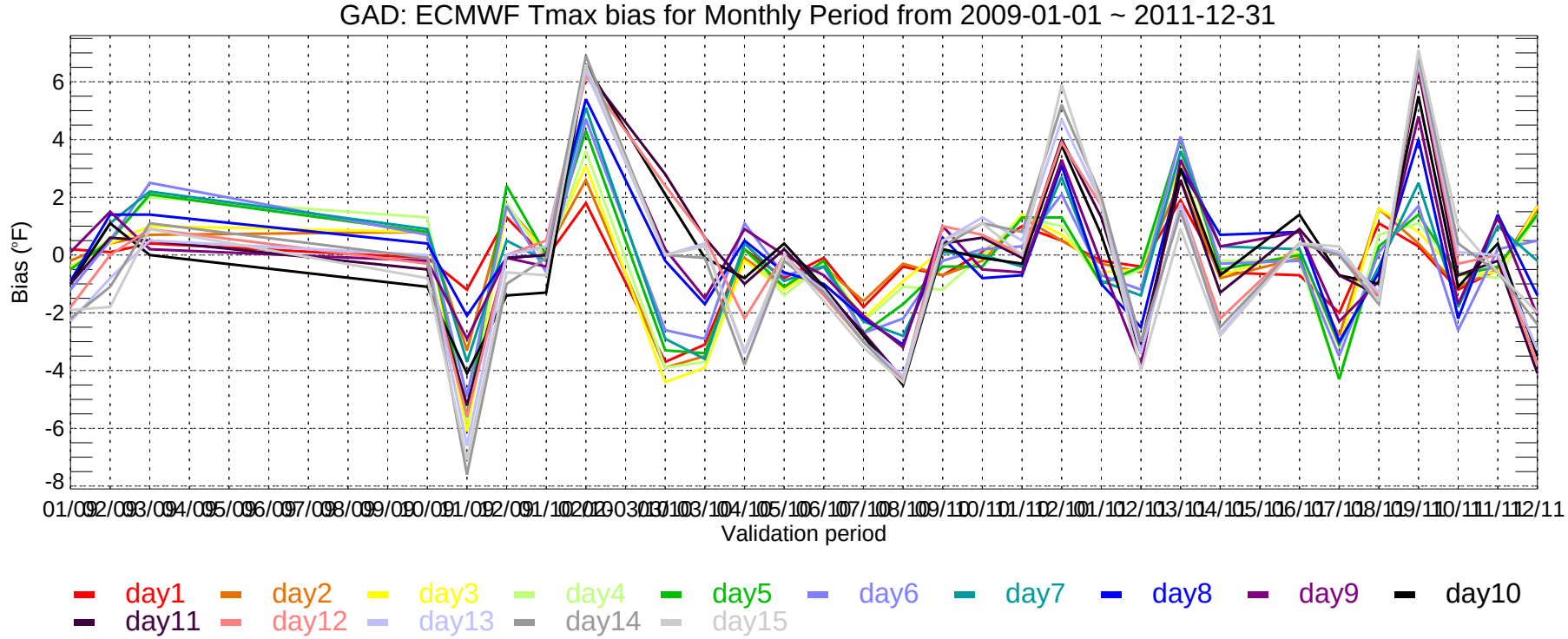
GAD: ECMWF Tmax bias for Monthly Period from 2009-01-01 ~ 2011-12-31
Bias (°F)
Validation period
day1
day2
day3
day4
day5
day6
day7
day8
day9
day10
day11
day12
day13
day14
day15

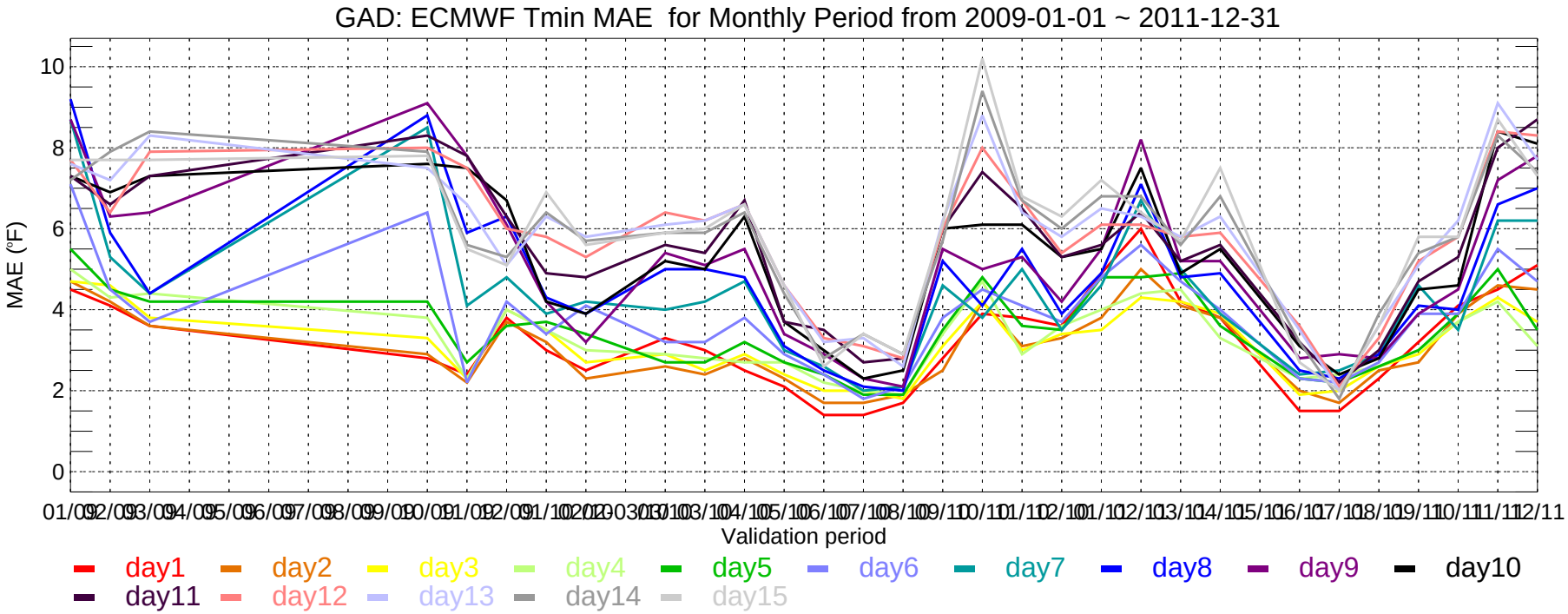
GAD: ECMWF Tmin MAE for Monthly Period from 2009-01-01 ~ 2011-12-31
MAE (°F)
Validation period
day1
day2
day3
day4
day5
day6
day7
day8
day9
day10
day11
day12
day13
day14
day15

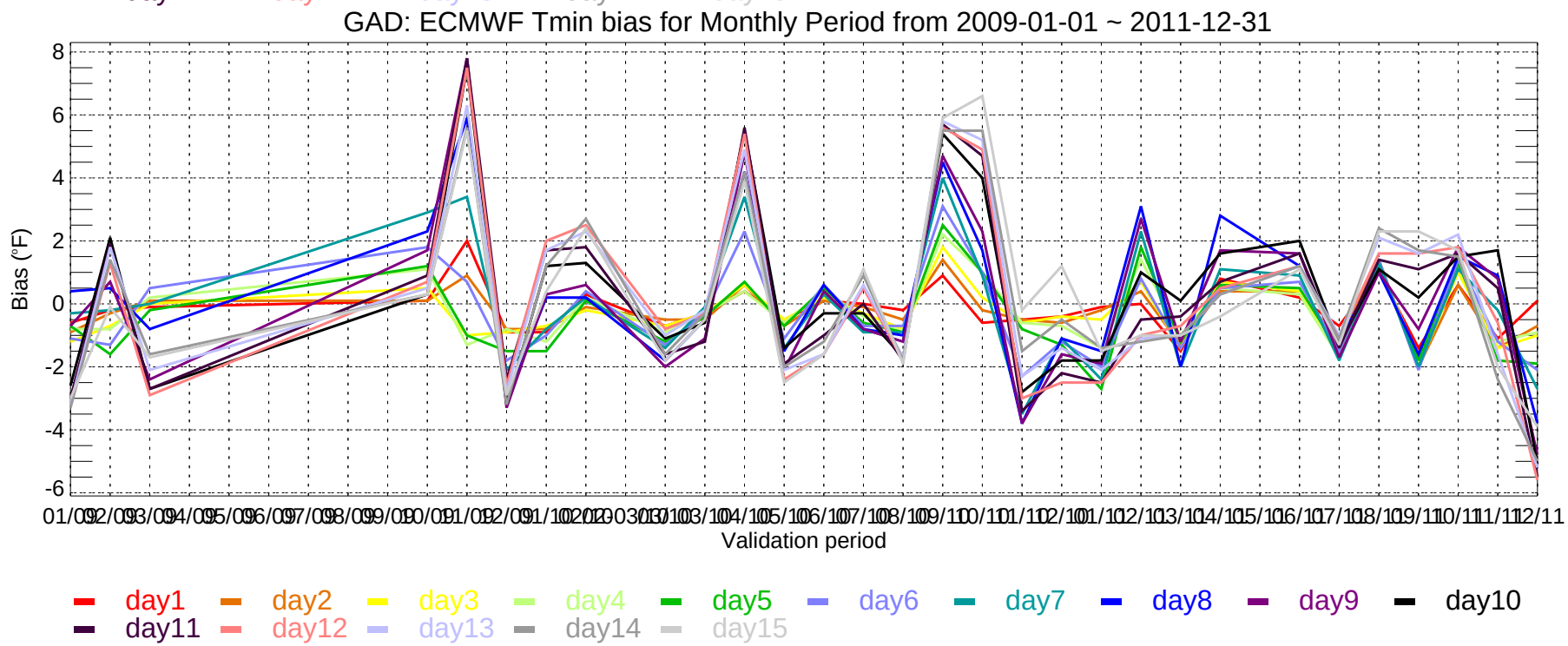
GAD: ECMWF Tmin bias for Monthly Period from 2009-01-01 ~ 2011-12-31
Bias (°F)
Validation period
day1
day2
day3
day4
day5
day6
day7
day8
day9
day10
day11
day12
day13
day14
day15

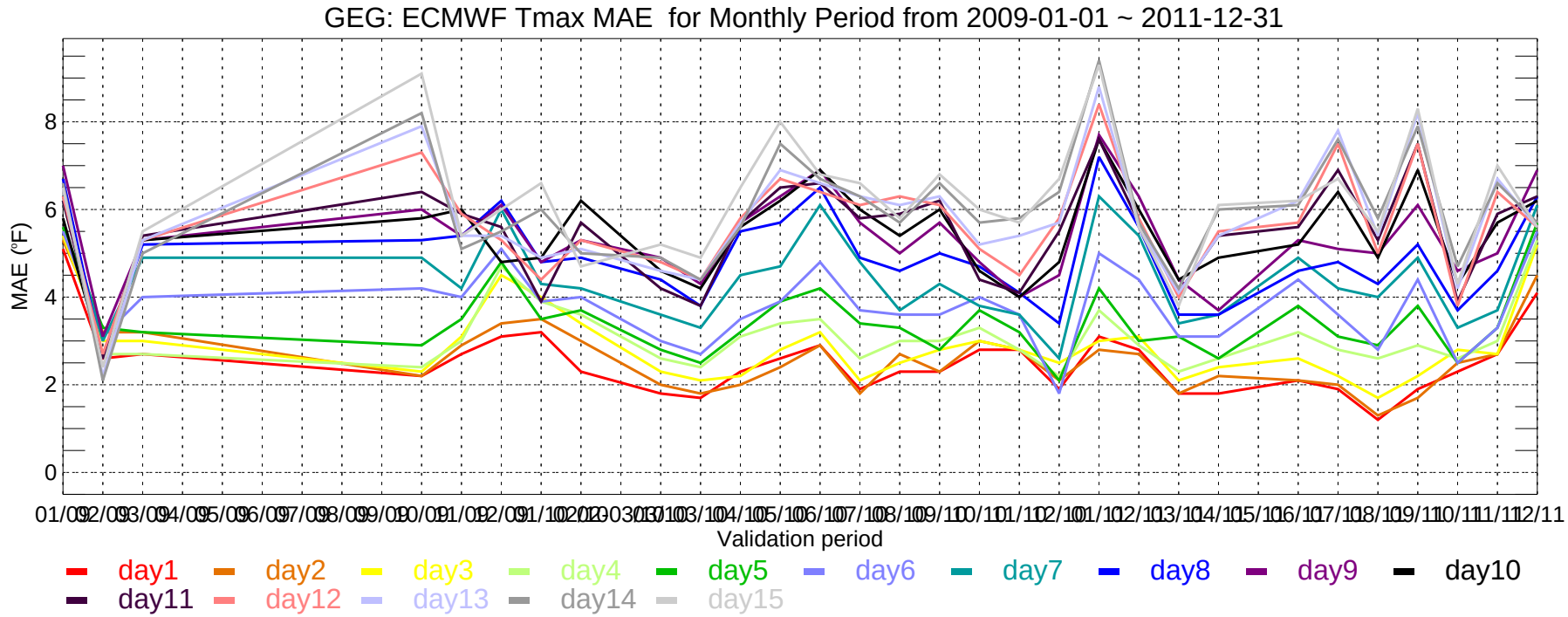
GEG: ECMWF Tmax MAE for Monthly Period from 2009-01-01 ~ 2011-12-31
MAE (°F)
Validation period
day1
day2
day3
day4
day5
day6
day7
day8
day9
day10
day11
day12
day13
day14
day15

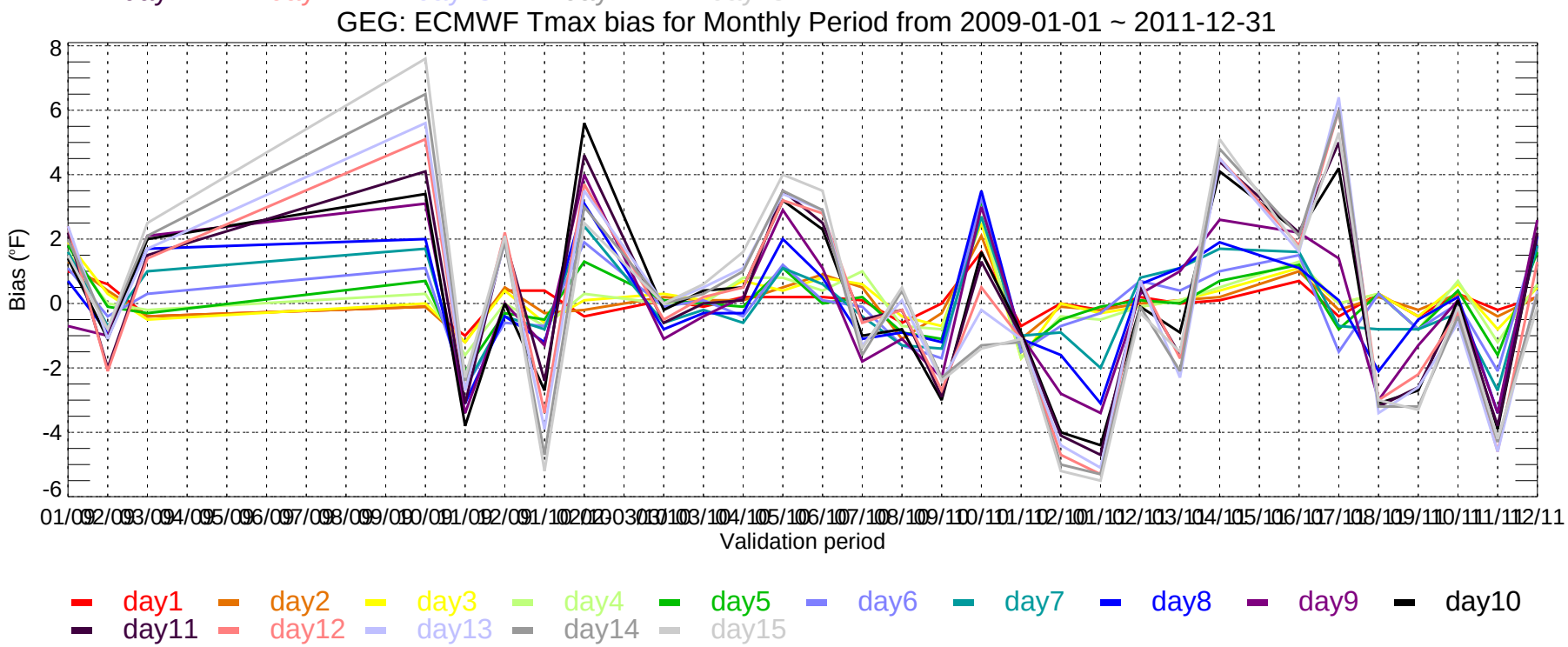
GEG: ECMWF Tmax bias for Monthly Period from 2009-01-01 ~ 2011-12-31
Bias (°F)
Validation period
day1
day2
day3
day4
day5
day6
day7
day8
day9
day10
day11
day12
day13
day14
day15

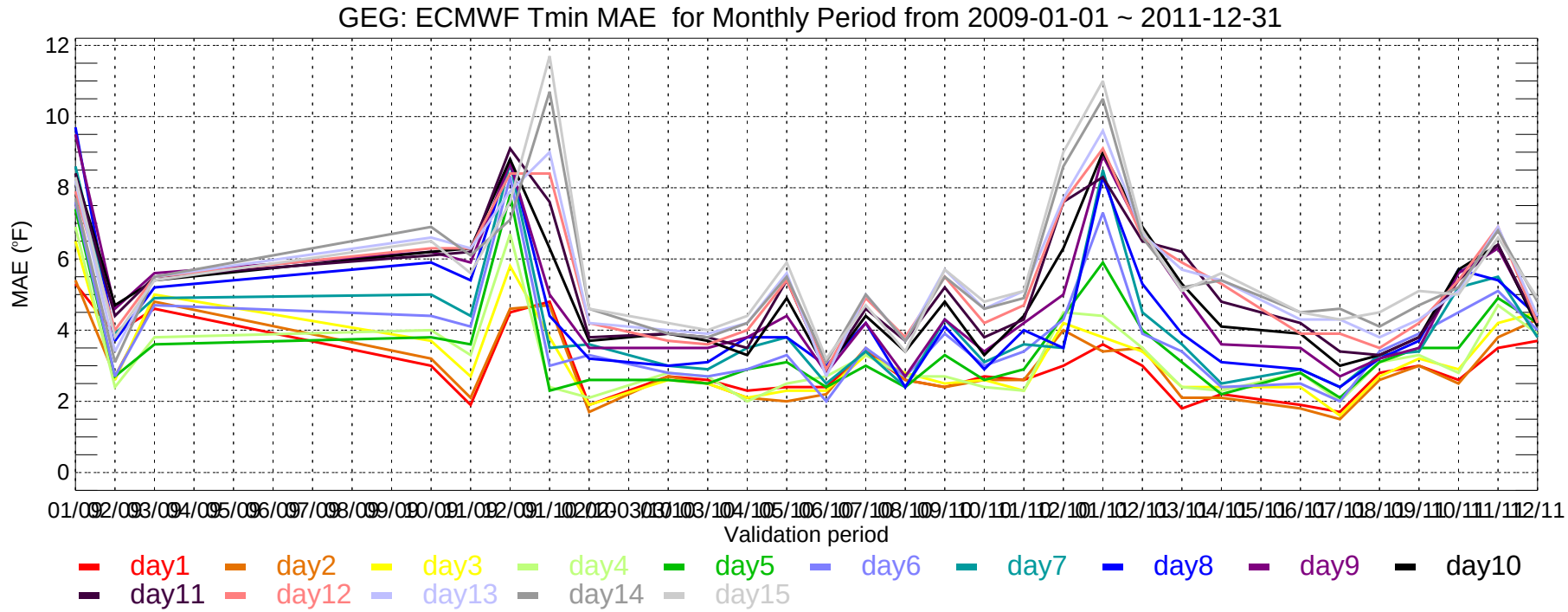
GEG: ECMWF Tmin MAE for Monthly Period from 2009-01-01 ~ 2011-12-31
MAE (°F)
Validation period
day1
day2
day3
day4
day5
day6
day7
day8
day9
day10
day11
day12
day13
day14
day15

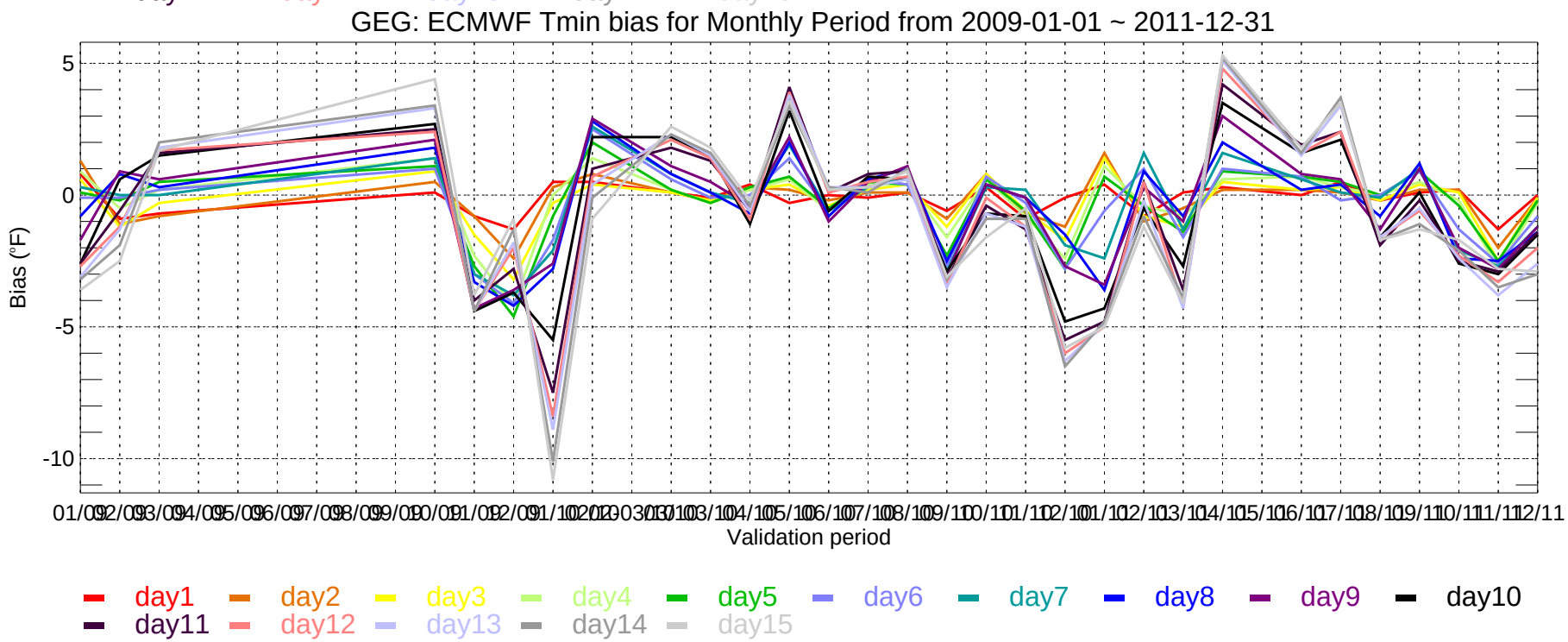
GEG: ECMWF Tmin bias for Monthly Period from 2009-01-01 ~ 2011-12-31
Bias (°F)
Validation period
day1
day2
day3
day4
day5
day6
day7
day8
day9
day10
day11
day12
day13
day14
day15

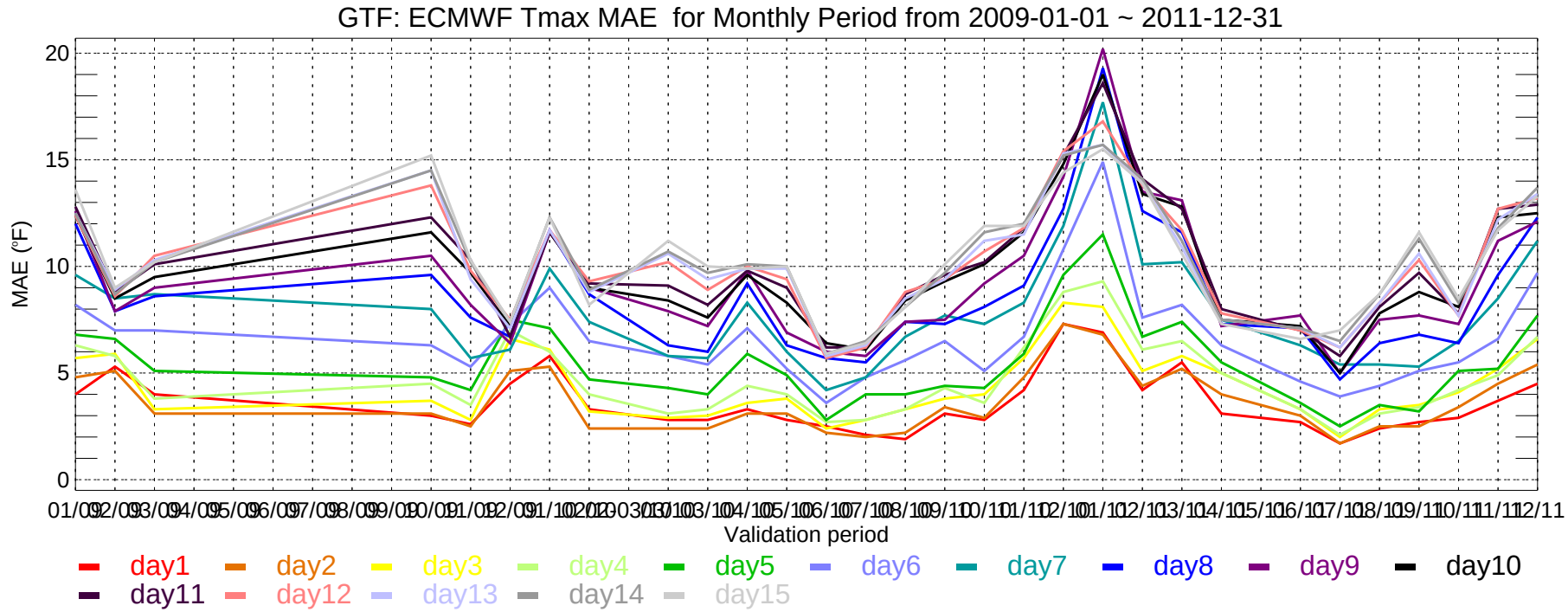
GTF: ECMWF Tmax MAE for Monthly Period from 2009-01-01 ~ 2011-12-31
MAE (°F)
Validation period
day1
day2
day3
day4
day5
day6
day7
day8
day9
day10
day11
day12
day13
day14
day15

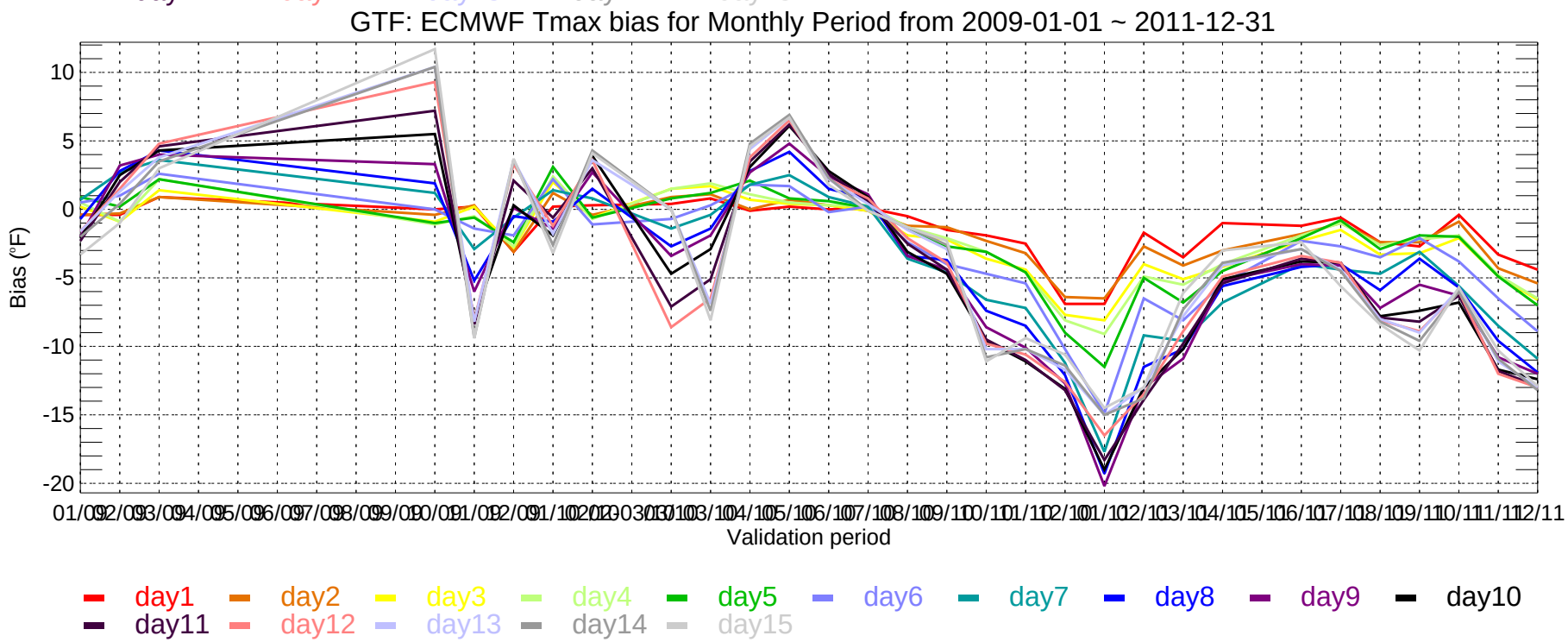
GTF: ECMWF Tmax bias for Monthly Period from 2009-01-01 ~ 2011-12-31
Bias (°F)
Validation period
day1
day2
day3
day4
day5
day6
day7
day8
day9
day10
day11
day12
day13
day14
day15

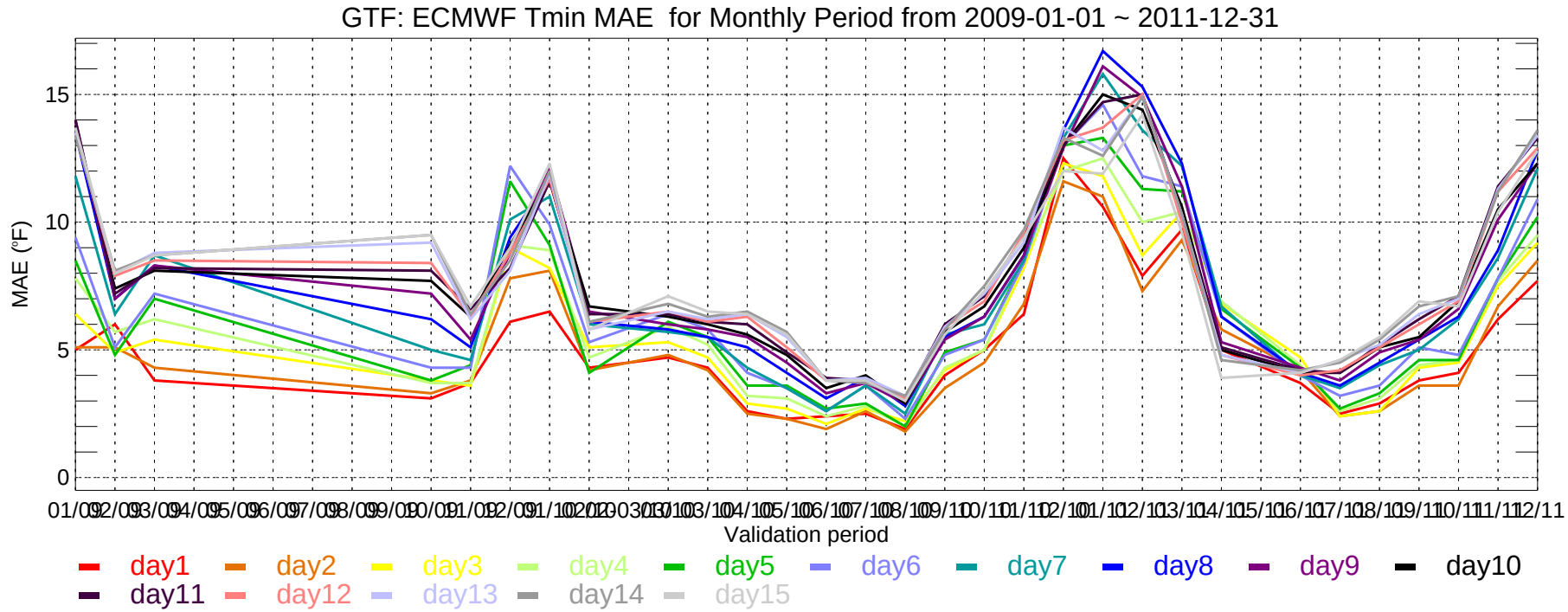
GTF: ECMWF Tmin MAE for Monthly Period from 2009-01-01 ~ 2011-12-31
MAE (°F)
Validation period
day1
day2
day3
day4
day5
day6
day7
day8
day9
day10
day11
day12
day13
day14
day15

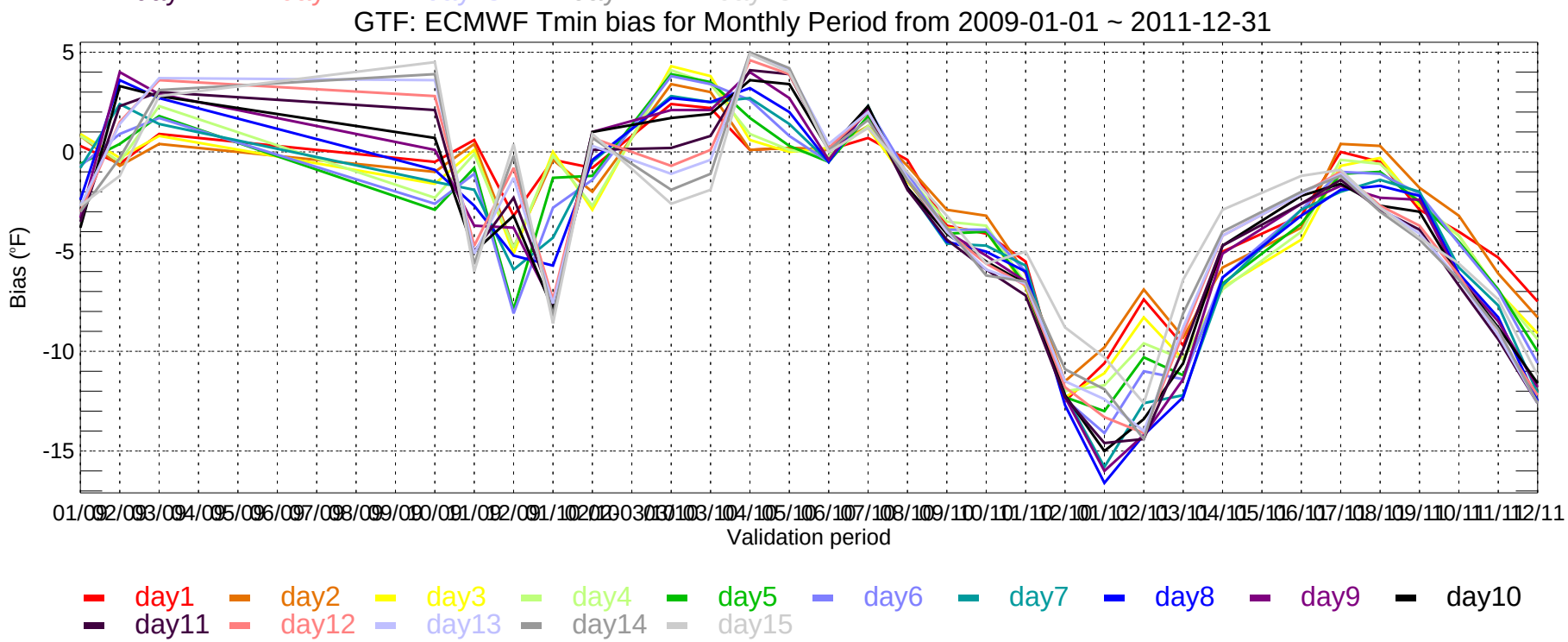
GTF: ECMWF Tmin bias for Monthly Period from 2009-01-01 ~ 2011-12-31
Bias (°F)
Validation period
day1
day2
day3
day4
day5
day6
day7
day8
day9
day10
day11
day12
day13
day14
day15

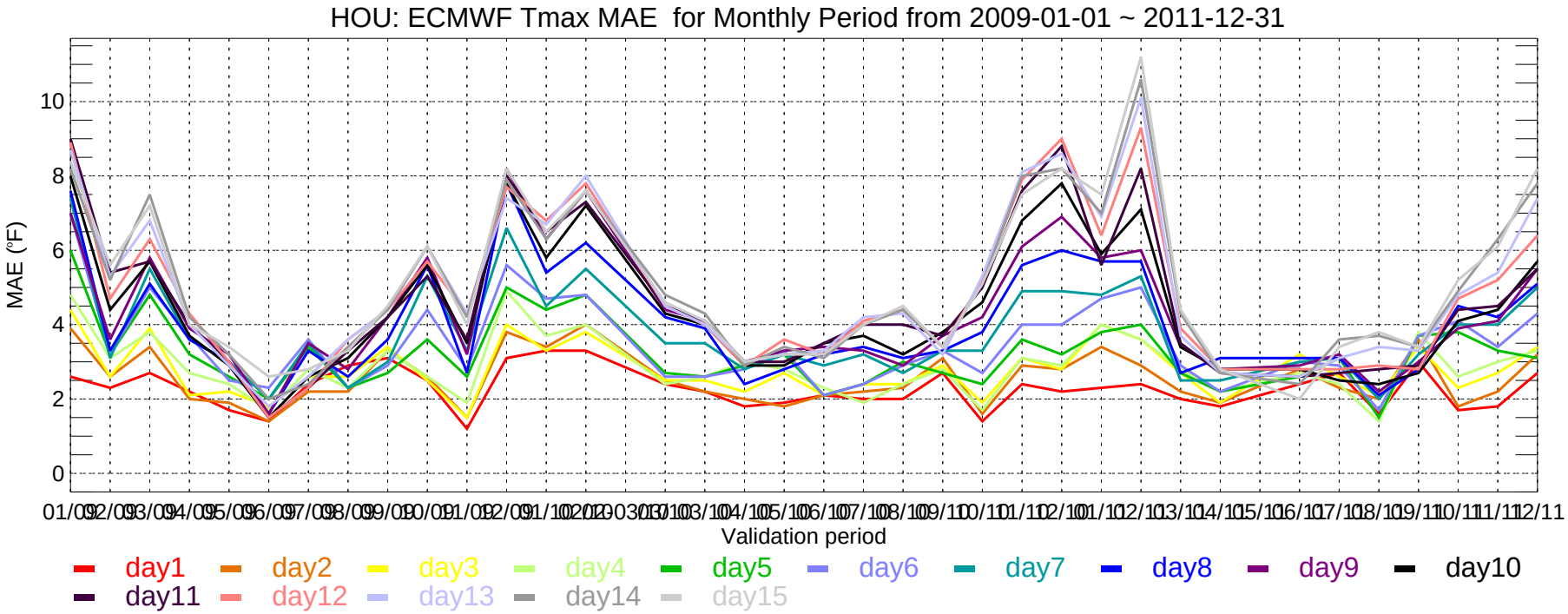
HOU: ECMWF Tmax MAE for Monthly Period from 2009-01-01 ~ 2011-12-31
MAE (°F)
Validation period
day1
day2
day3
day4
day5
day6
day7
day8
day9
day10
day11
day12
day13
day14
day15

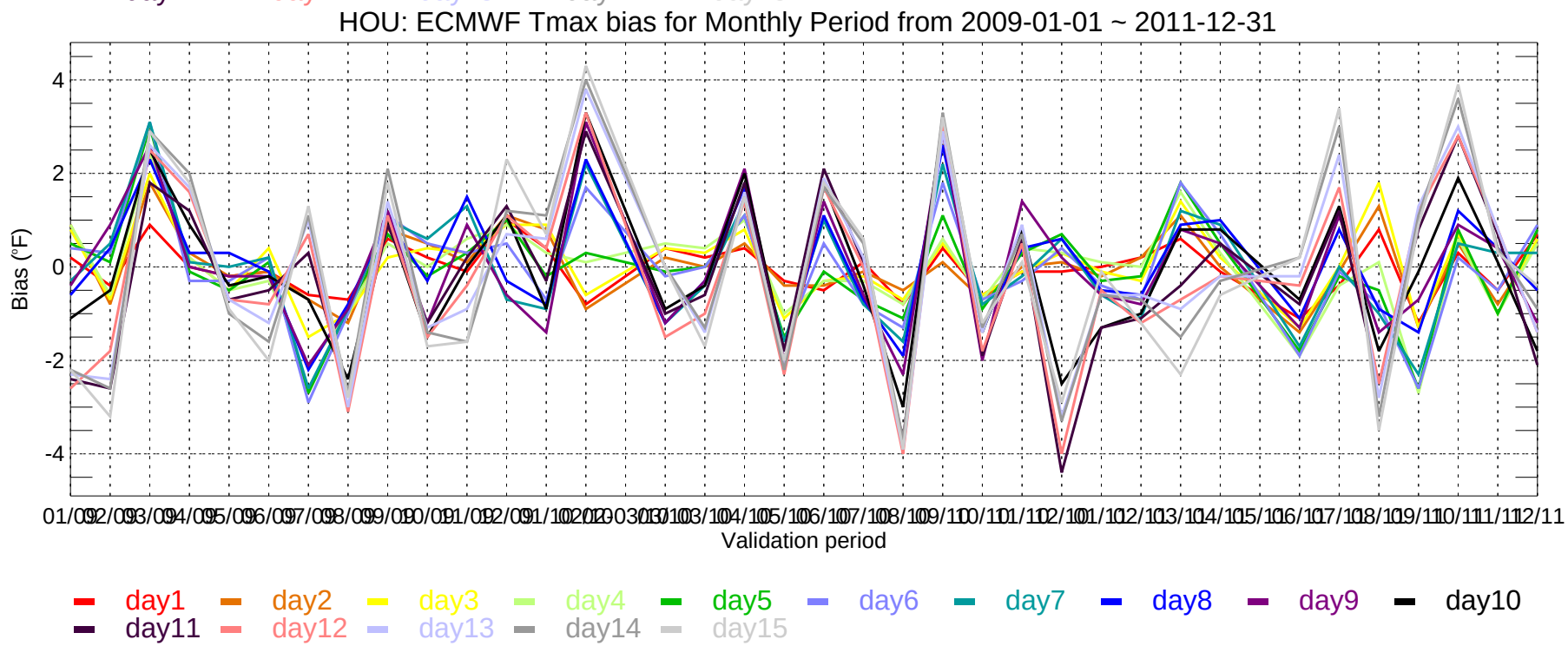
HOU: ECMWF Tmax bias for Monthly Period from 2009-01-01 ~ 2011-12-31
Bias (°F)
Validation period
day1
day2
day3
day4
day5
day6
day7
day8
day9
day10
day11
day12
day13
day14
day15

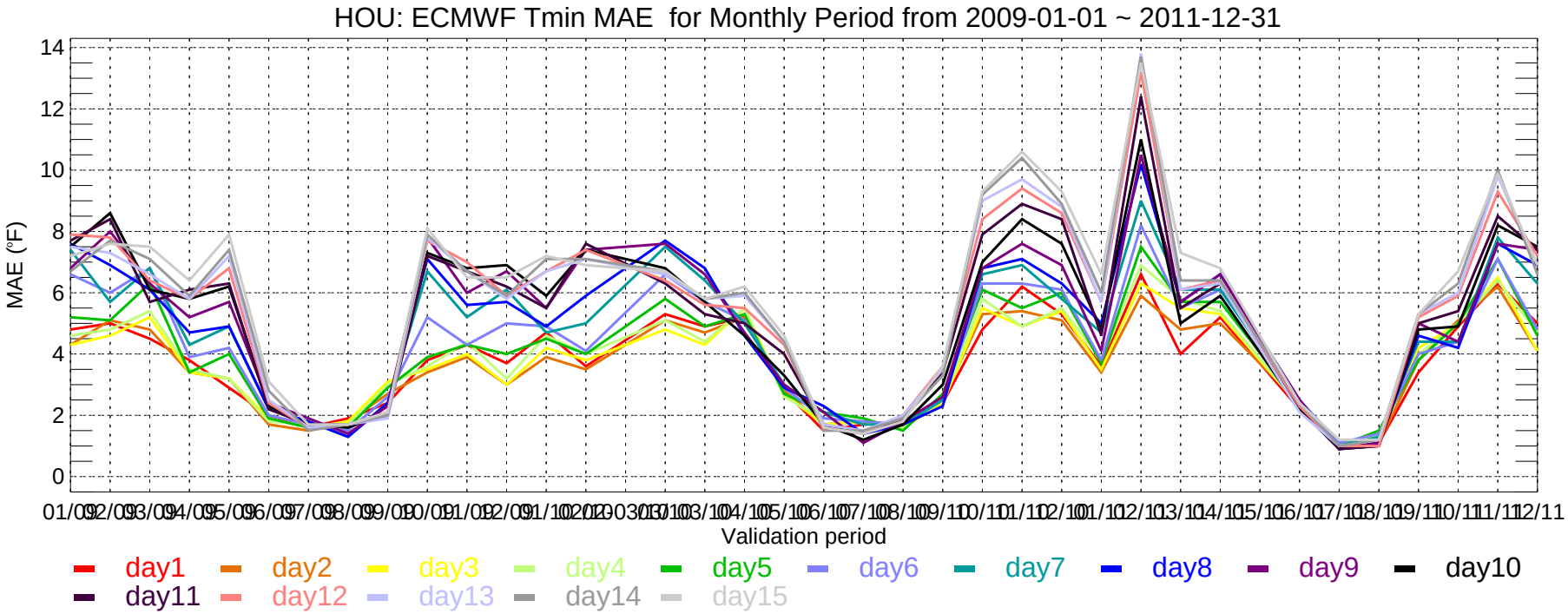
HOU: ECMWF Tmin MAE for Monthly Period from 2009-01-01 ~ 2011-12-31
MAE (°F)
Validation period
day1
day2
day3
day4
day5
day6
day7
day8
day9
day10
day11
day12
day13
day14
day15

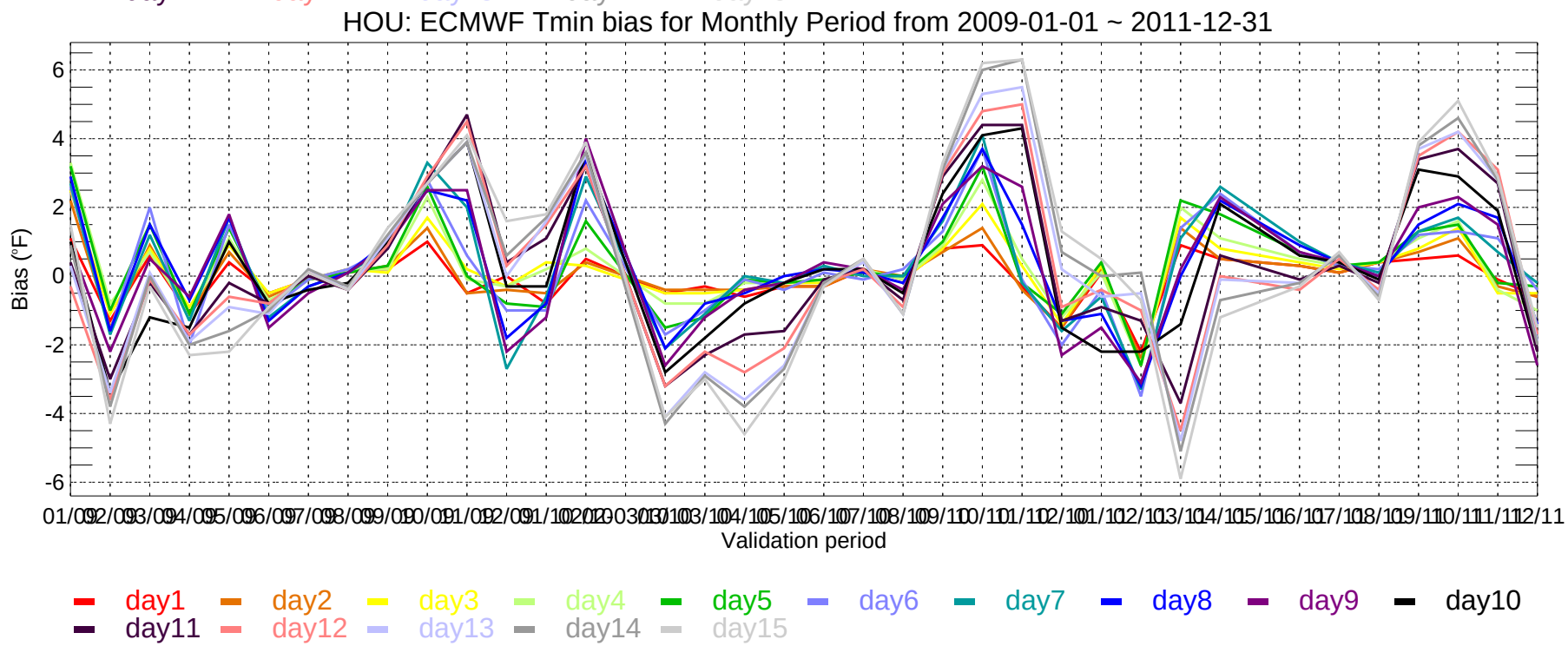
HOU: ECMWF Tmin bias for Monthly Period from 2009-01-01 ~ 2011-12-31
Bias (°F)
Validation period
day1
day2
day3
day4
day5
day6
day7
day8
day9
day10
day11
day12
day13
day14
day15

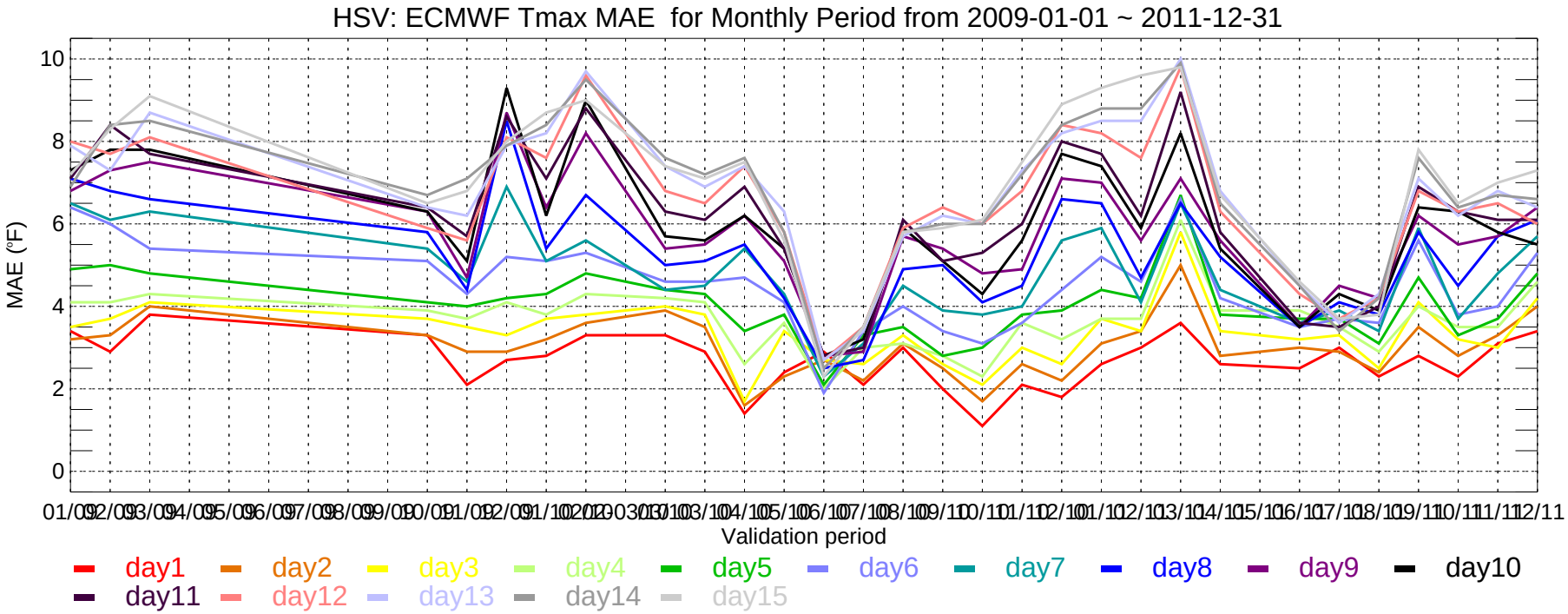
HSV: ECMWF Tmax MAE for Monthly Period from 2009-01-01 ~ 2011-12-31
MAE (°F)
Validation period
day1
day2
day3
day4
day5
day6
day7
day8
day9
day10
day11
day12
day13
day14
day15

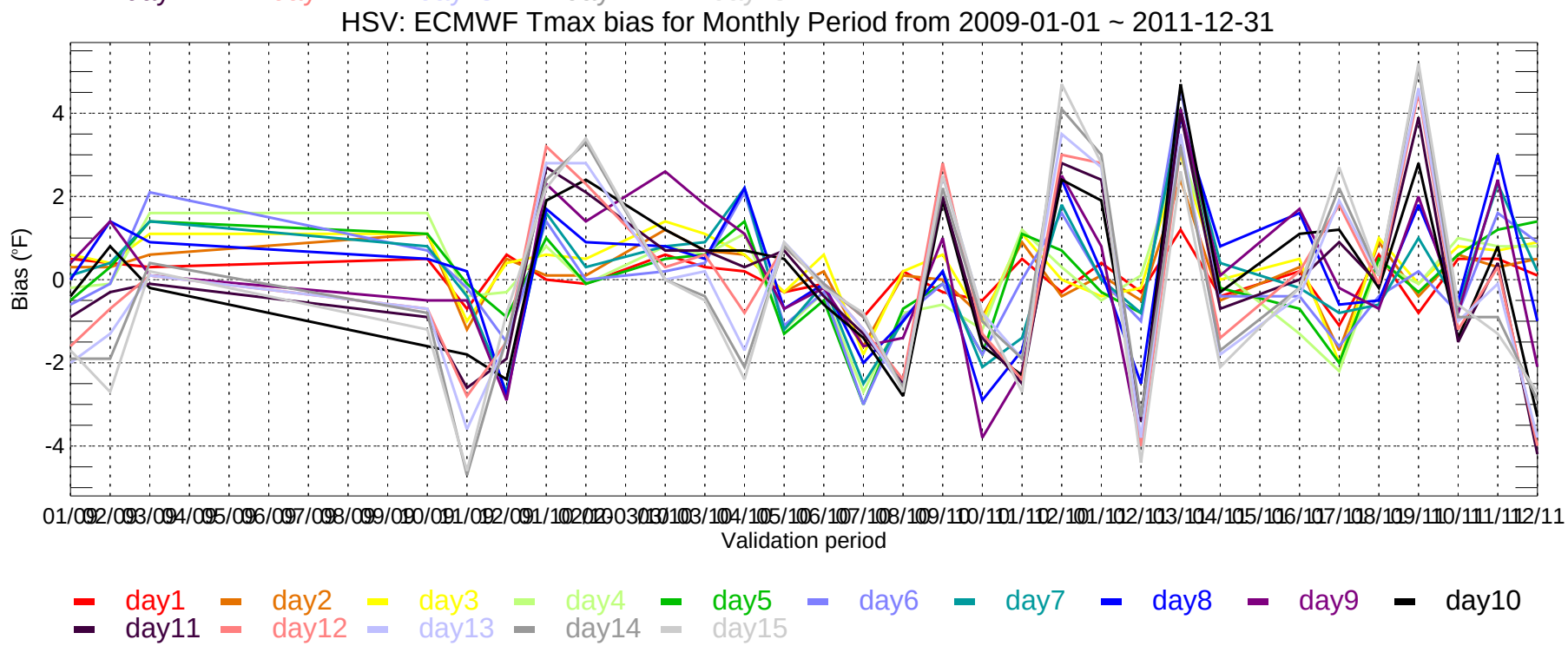
HSV: ECMWF Tmax bias for Monthly Period from 2009-01-01 ~ 2011-12-31
Bias (°F)
Validation period
day1
day2
day3
day4
day5
day6
day7
day8
day9
day10
day11
day12
day13
day14
day15

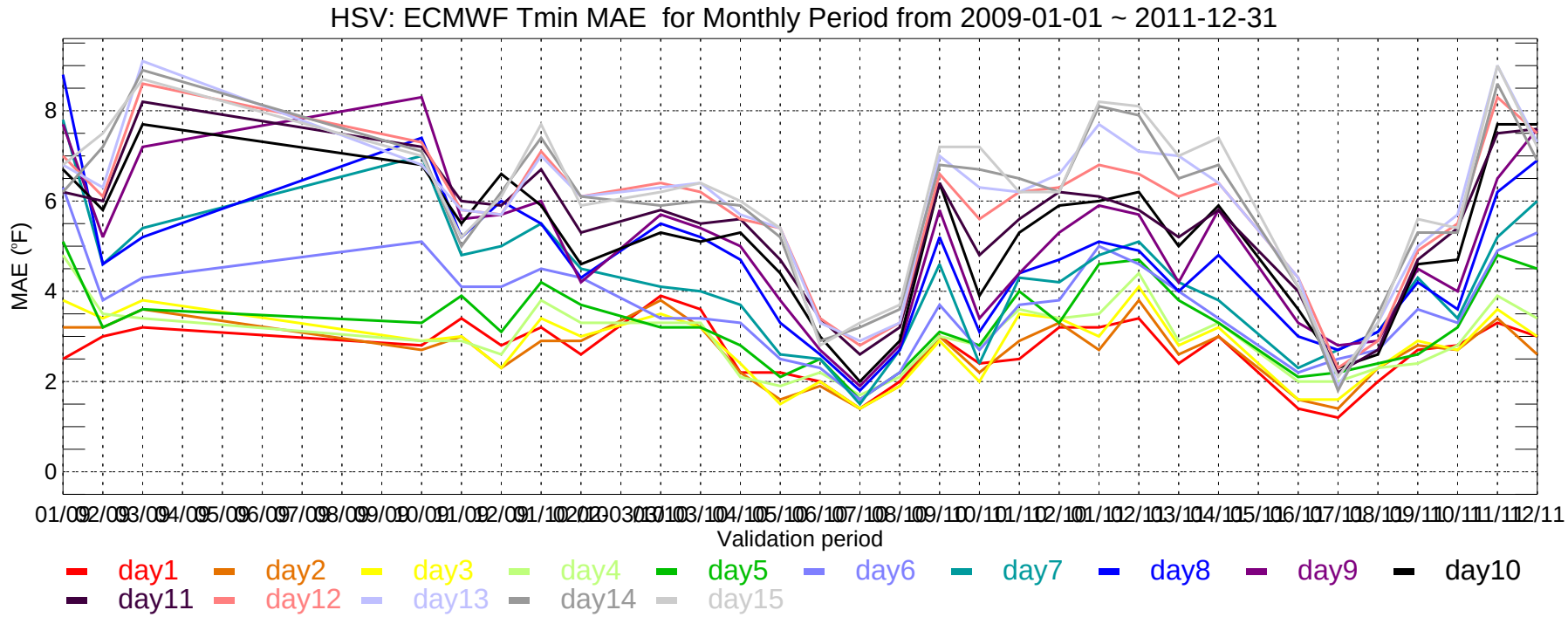
HSV: ECMWF Tmin MAE for Monthly Period from 2009-01-01 ~ 2011-12-31
MAE (°F)
Validation period
day1
day2
day3
day4
day5
day6
day7
day8
day9
day10
day11
day12
day13
day14
day15

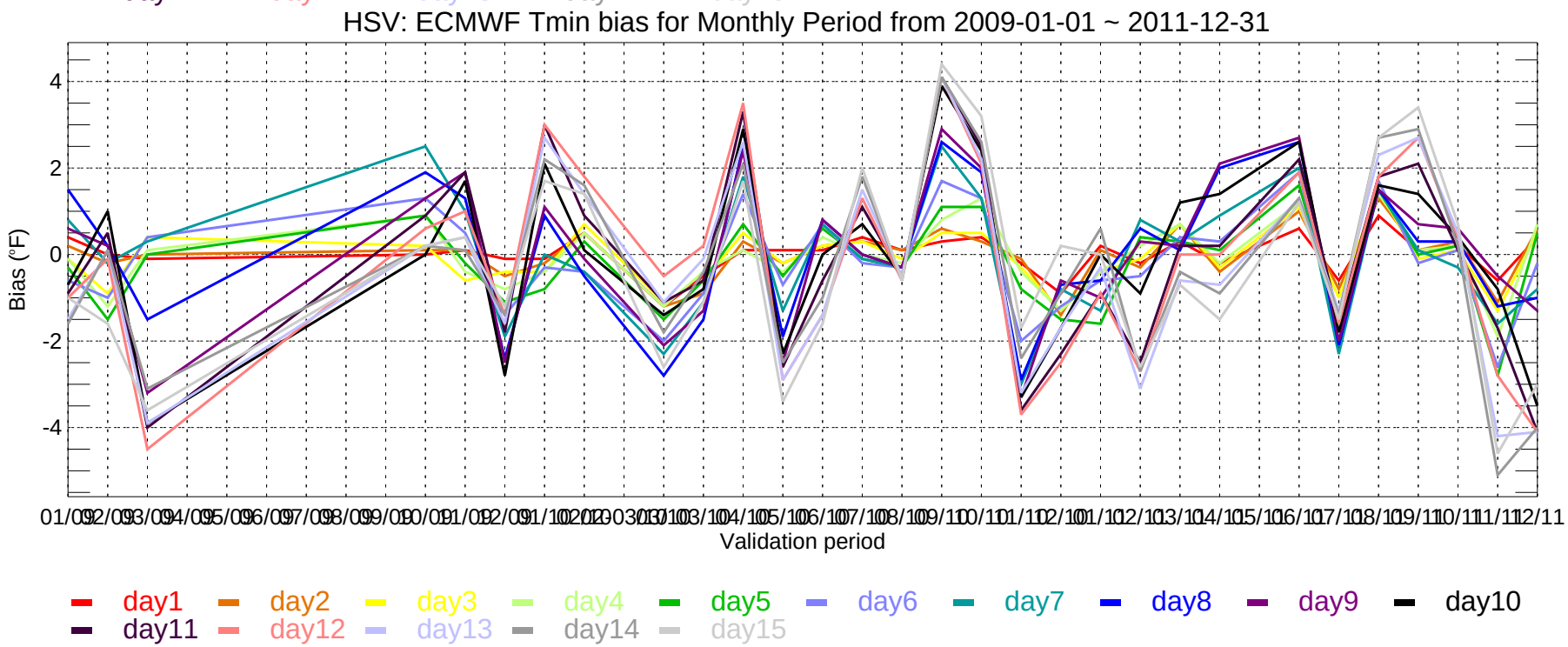
HSV: ECMWF Tmin bias for Monthly Period from 2009-01-01 ~ 2011-12-31
Bias (°F)
Validation period
day1
day2
day3
day4
day5
day6
day7
day8
day9
day10
day11
day12
day13
day14
day15

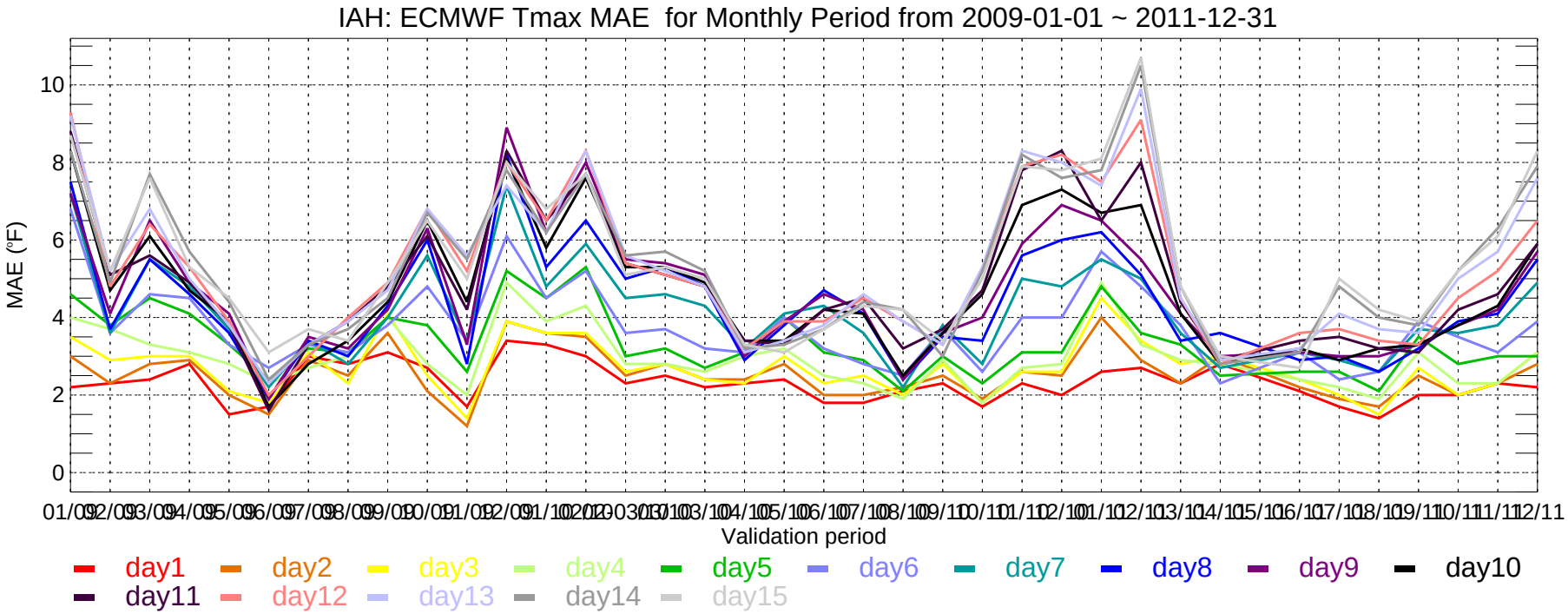
IAH: ECMWF Tmax MAE for Monthly Period from 2009-01-01 ~ 2011-12-31
MAE (°F)
Validation period
day1
day2
day3
day4
day5
day6
day7
day8
day9
day10
day11
day12
day13
day14
day15

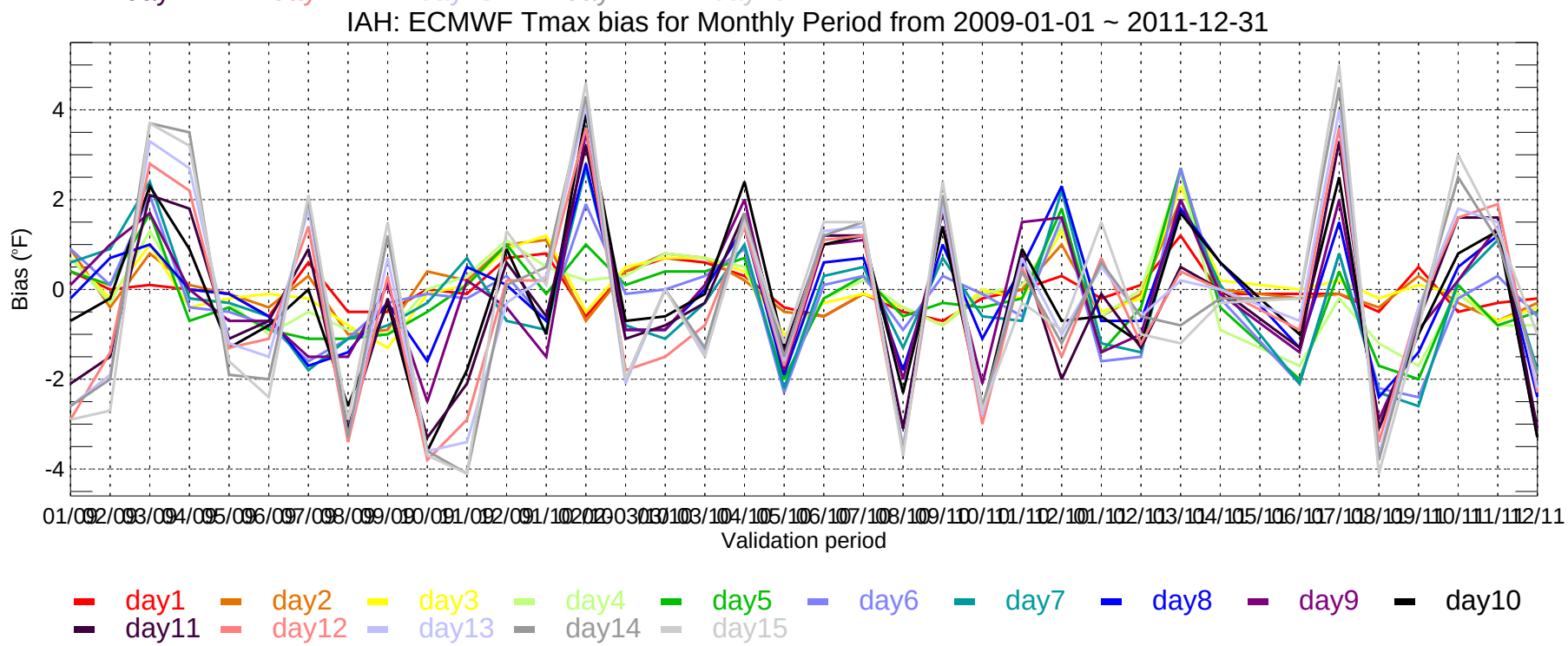
IAH: ECMWF Tmax bias for Monthly Period from 2009-01-01 ~ 2011-12-31
Bias (°F)
Validation period
day1
day2
day3
day4
day5
day6
day7
day8
day9
day10
day11
day12
day13
day14
day15

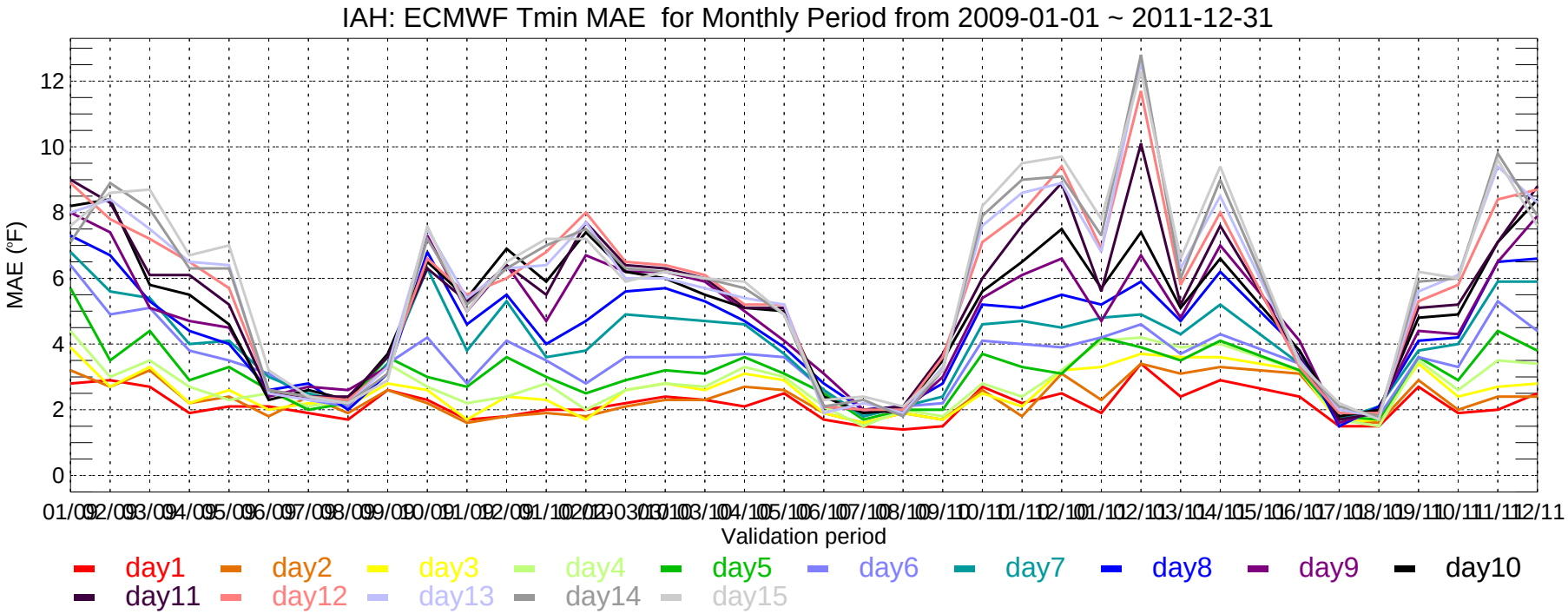
IAH: ECMWF Tmin MAE for Monthly Period from 2009-01-01 ~ 2011-12-31
MAE (°F)
Validation period
day1
day2
day3
day4
day5
day6
day7
day8
day9
day10
day11
day12
day13
day14
day15

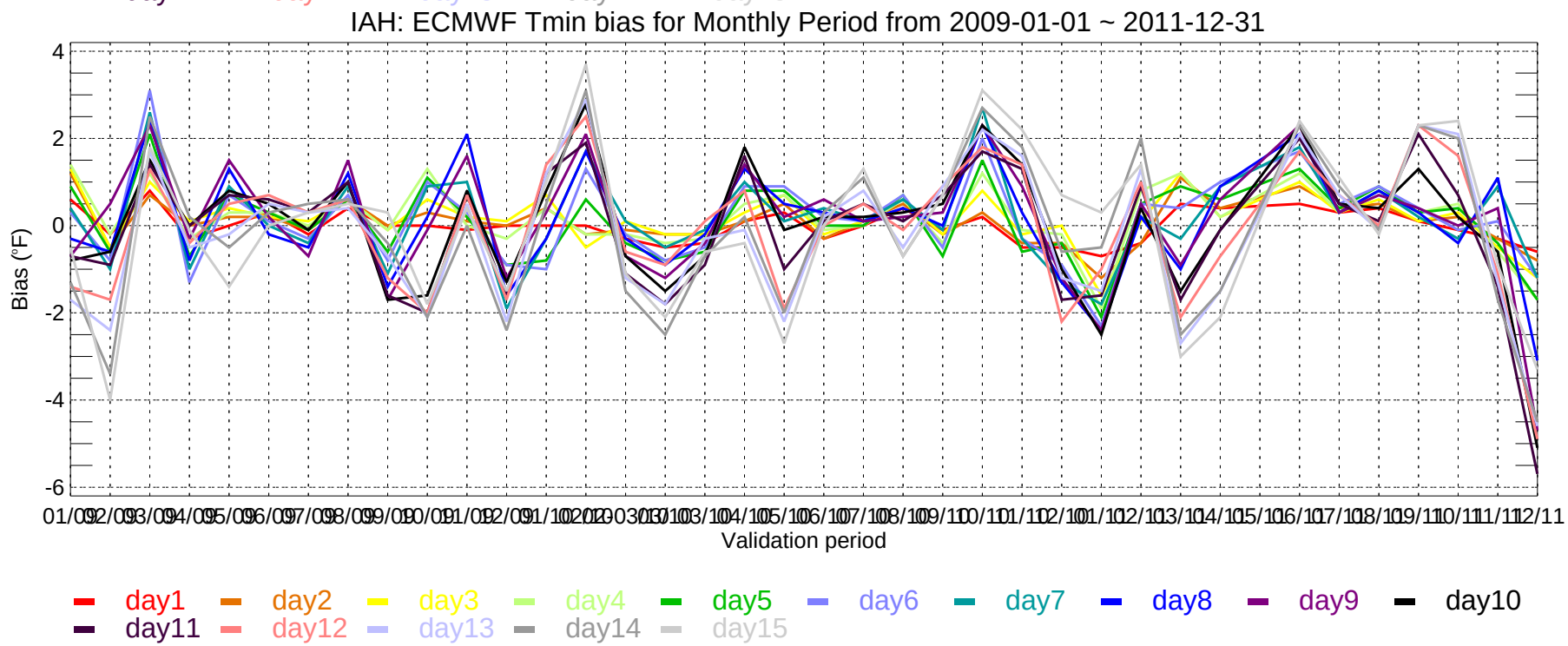
IAH: ECMWF Tmin bias for Monthly Period from 2009-01-01 ~ 2011-12-31
Bias (°F)
Validation period
day1
day2
day3
day4
day5
day6
day7
day8
day9
day10
day11
day12
day13
day14
day15

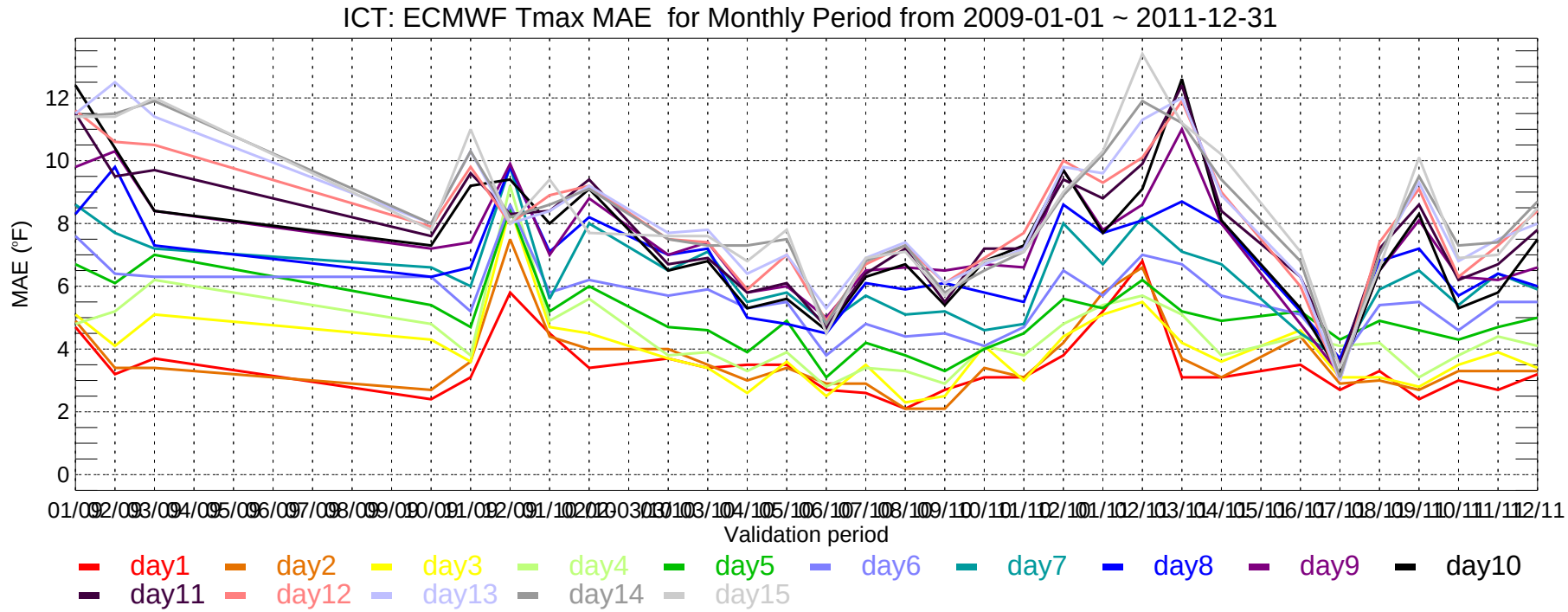
ICT: ECMWF Tmax MAE for Monthly Period from 2009-01-01 ~ 2011-12-31
MAE (°F)
Validation period
day1
day2
day3
day4
day5
day6
day7
day8
day9
day10
day11
day12
day13
day14
day15

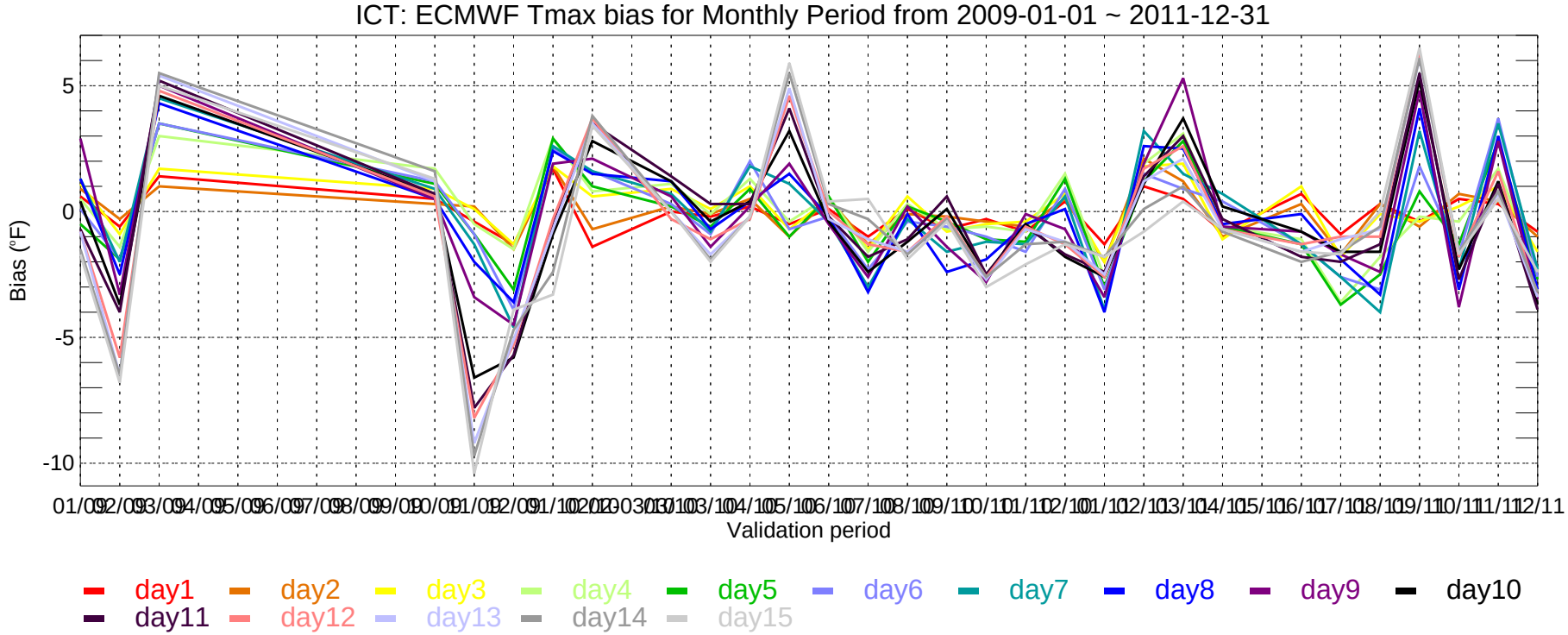
ICT: ECMWF Tmax bias for Monthly Period from 2009-01-01 ~ 2011-12-31
Bias (°F)
Validation period
day1
day2
day3
day4
day5
day6
day7
day8
day9
day10
day11
day12
day13
day14
day15

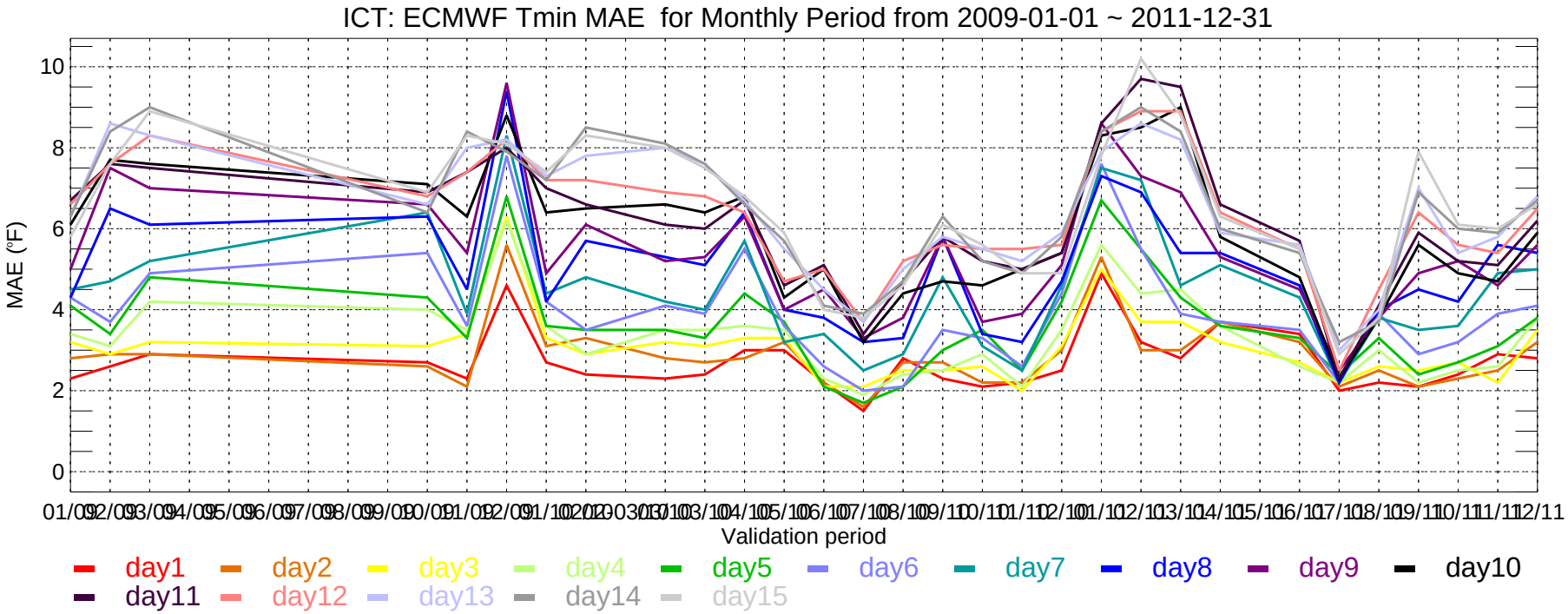
ICT: ECMWF Tmin MAE for Monthly Period from 2009-01-01 ~ 2011-12-31
MAE (°F)
Validation period
day1
day2
day3
day4
day5
day6
day7
day8
day9
day10
day11
day12
day13
day14
day15

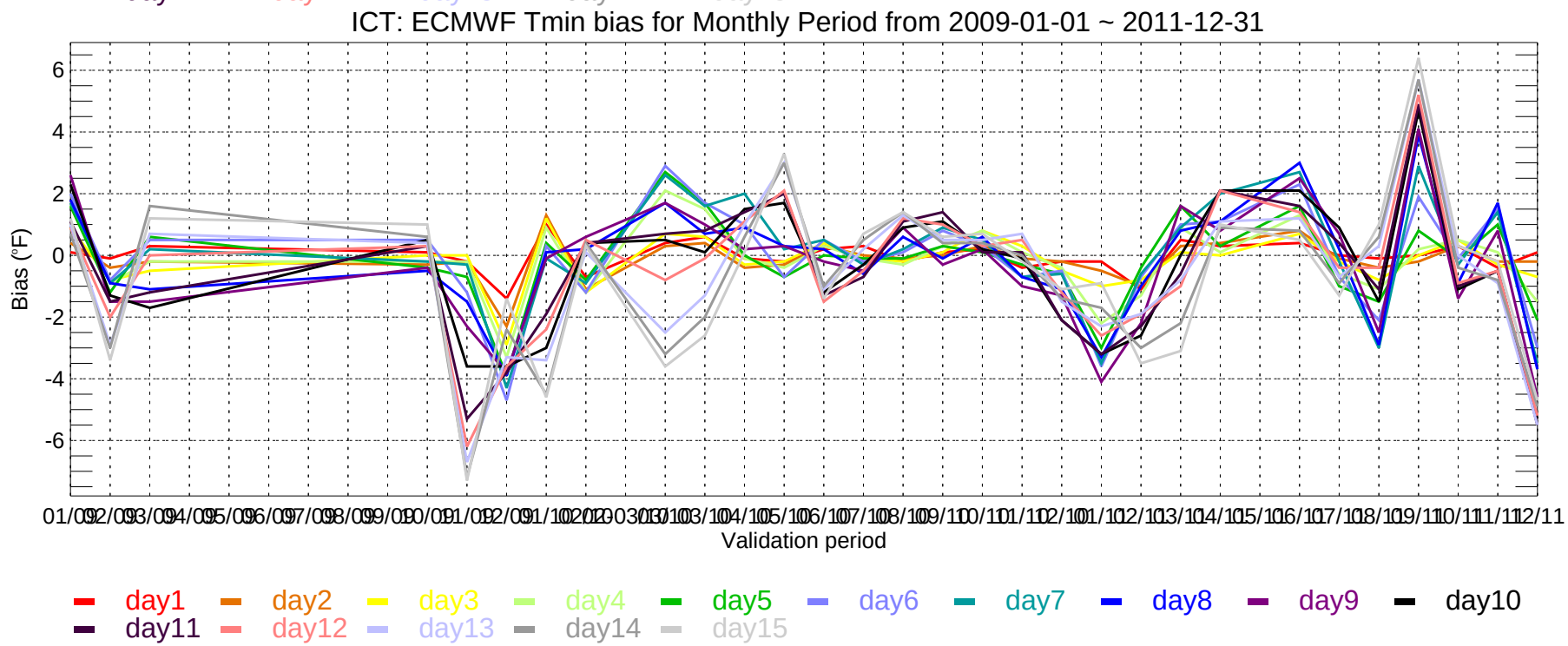
ICT: ECMWF Tmin bias for Monthly Period from 2009-01-01 ~ 2011-12-31
Bias (°F)
Validation period
day1
day2
day3
day4
day5
day6
day7
day8
day9
day10
day11
day12
day13
day14
day15

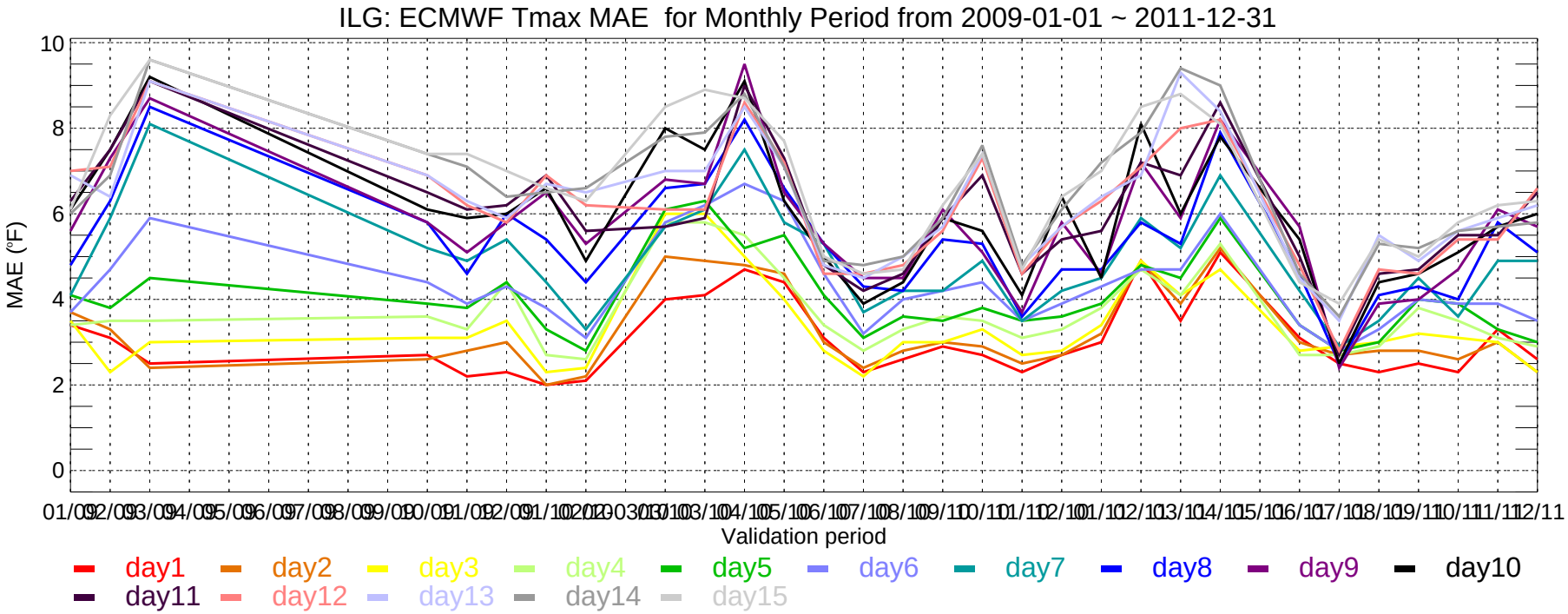
ILG: ECMWF Tmax MAE for Monthly Period from 2009-01-01 ~ 2011-12-31
MAE (°F)
Validation period
day1
day2
day3
day4
day5
day6
day7
day8
day9
day10
day11
day12
day13
day14
day15

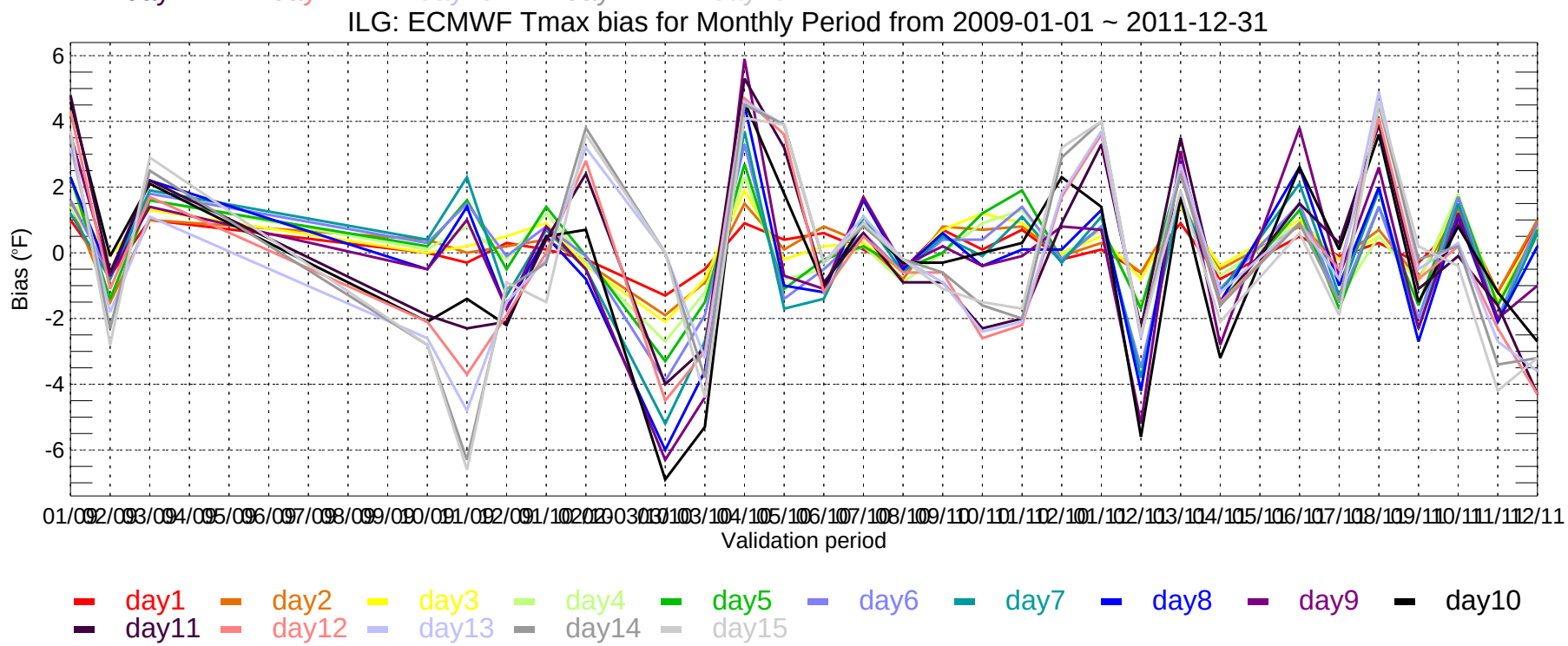
ILG: ECMWF Tmax bias for Monthly Period from 2009-01-01 ~ 2011-12-31
Bias (°F)
Validation period
day1
day2
day3
day4
day5
day6
day7
day8
day9
day10
day11
day12
day13
day14
day15

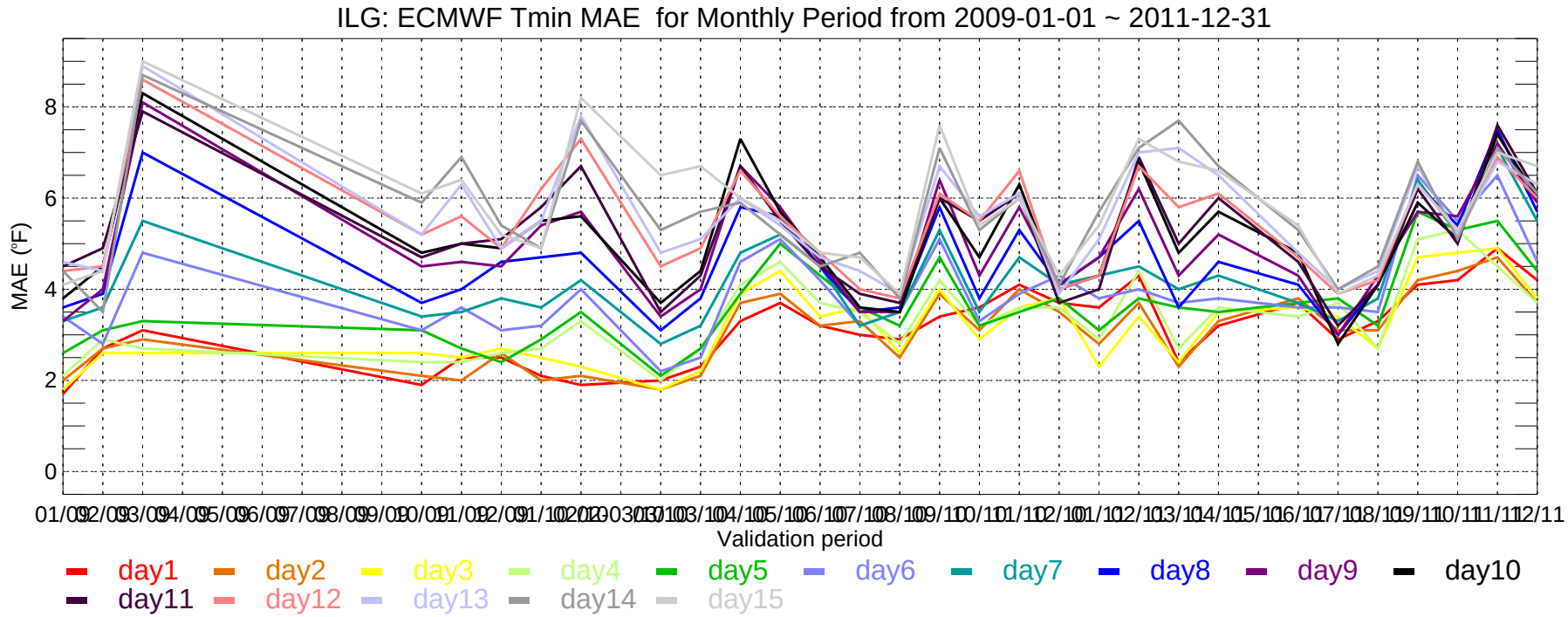
ILG: ECMWF Tmin MAE for Monthly Period from 2009-01-01 ~ 2011-12-31
MAE (°F)
Validation period
day1
day2
day3
day4
day5
day6
day7
day8
day9
day10
day11
day12
day13
day14
day15

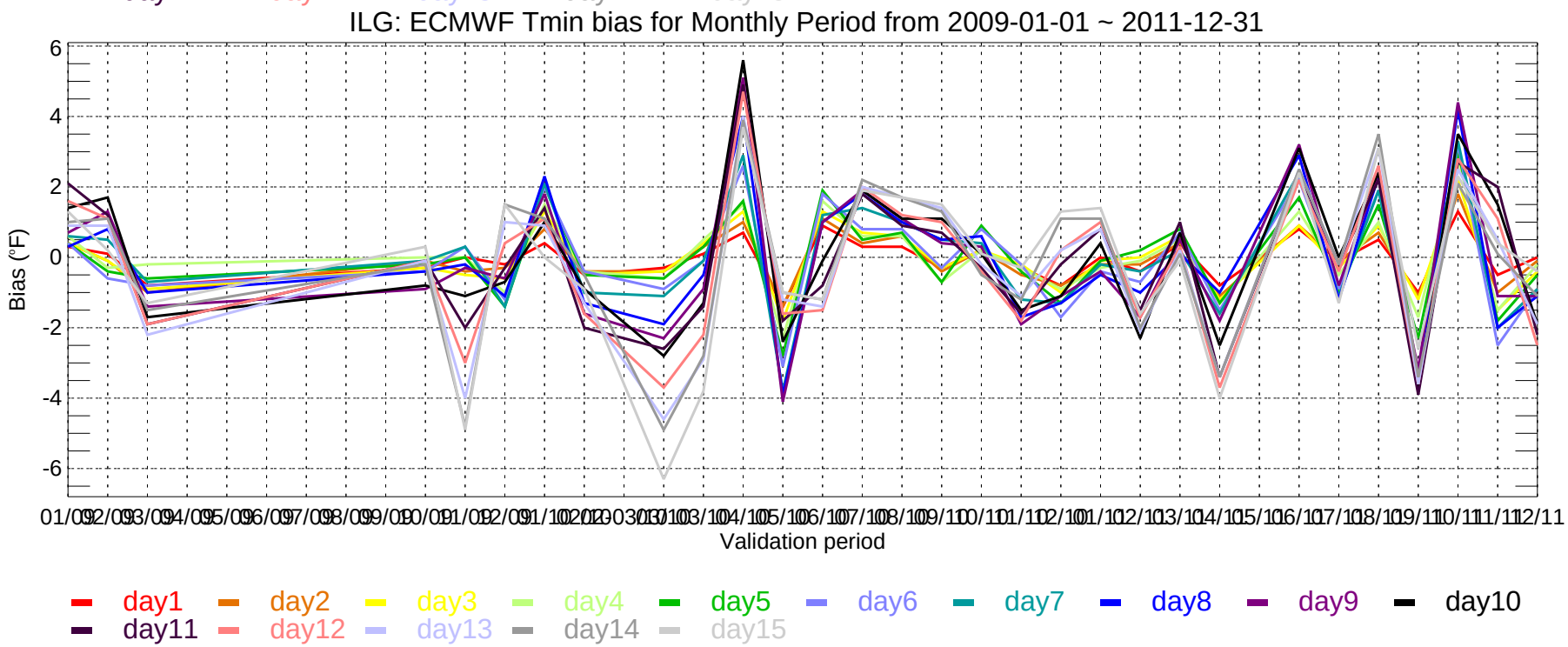
ILG: ECMWF Tmin bias for Monthly Period from 2009-01-01 ~ 2011-12-31
Bias (°F)
Validation period
day1
day2
day3
day4
day5
day6
day7
day8
day9
day10
day11
day12
day13
day14
day15

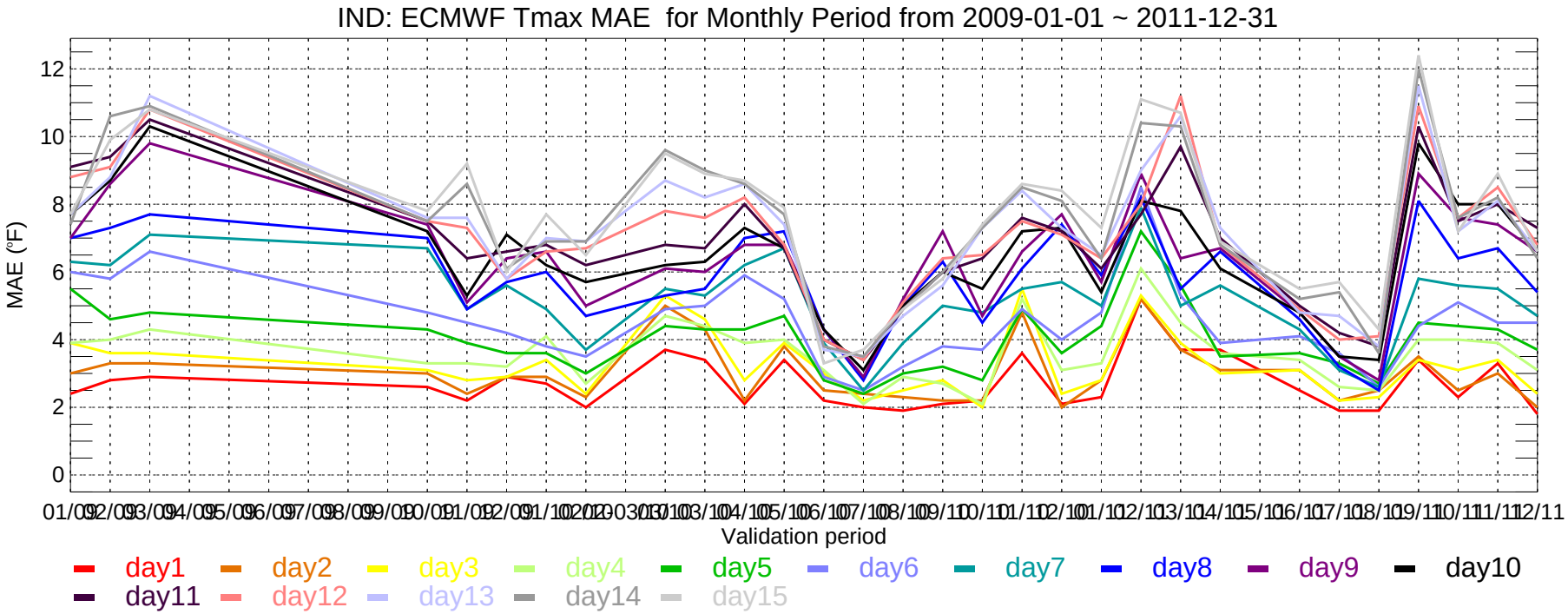
IND: ECMWF Tmax MAE for Monthly Period from 2009-01-01 ~ 2011-12-31
MAE (°F)
Validation period
day1
day2
day3
day4
day5
day6
day7
day8
day9
day10
day11
day12
day13
day14
day15

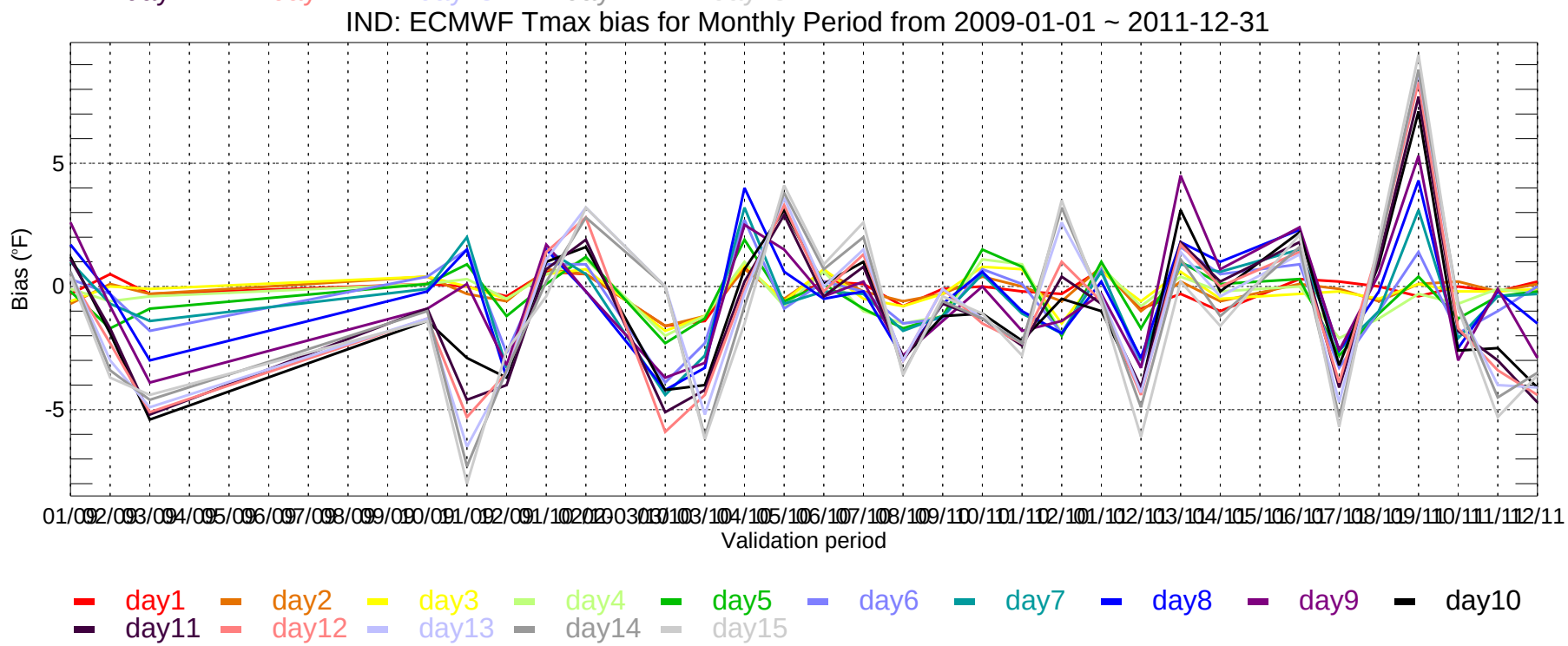
IND: ECMWF Tmax bias for Monthly Period from 2009-01-01 ~ 2011-12-31
Bias (°F)
Validation period
day1
day2
day3
day4
day5
day6
day7
day8
day9
day10
day11
day12
day13
day14
day15

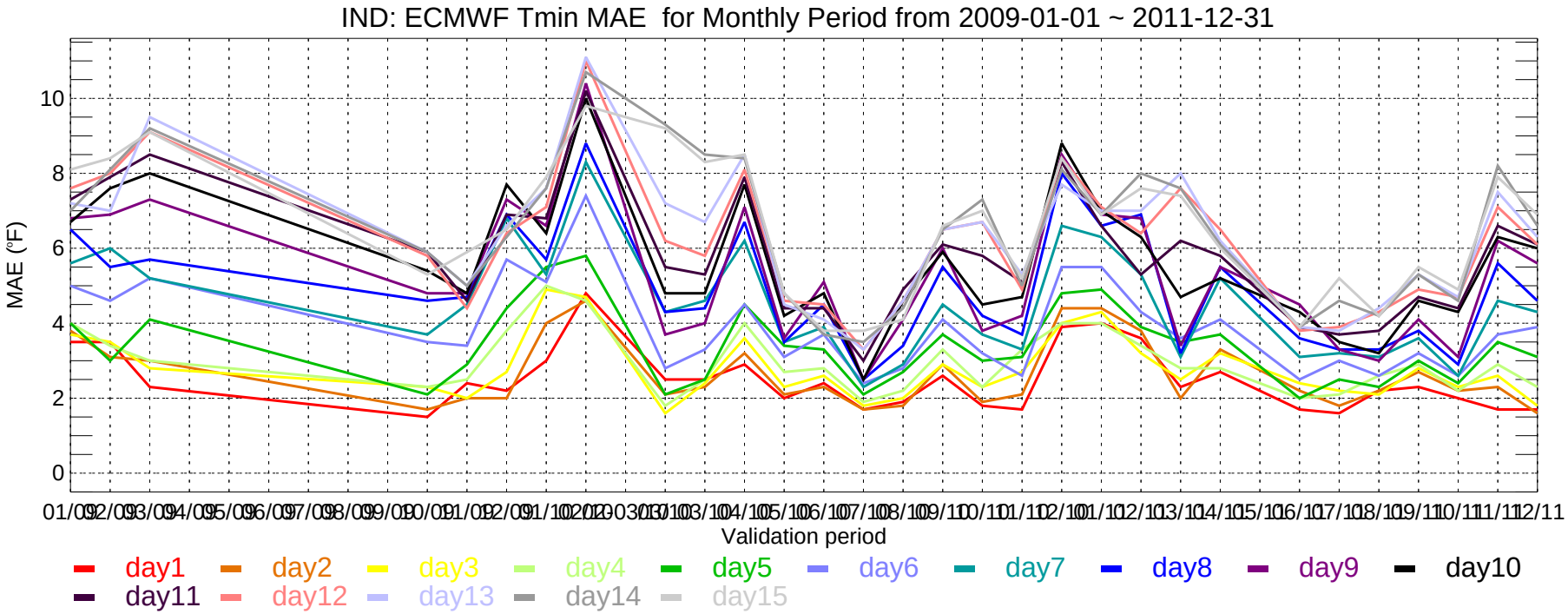
IND: ECMWF Tmin MAE for Monthly Period from 2009-01-01 ~ 2011-12-31
MAE (°F)
Validation period
day1
day2
day3
day4
day5
day6
day7
day8
day9
day10
day11
day12
day13
day14
day15

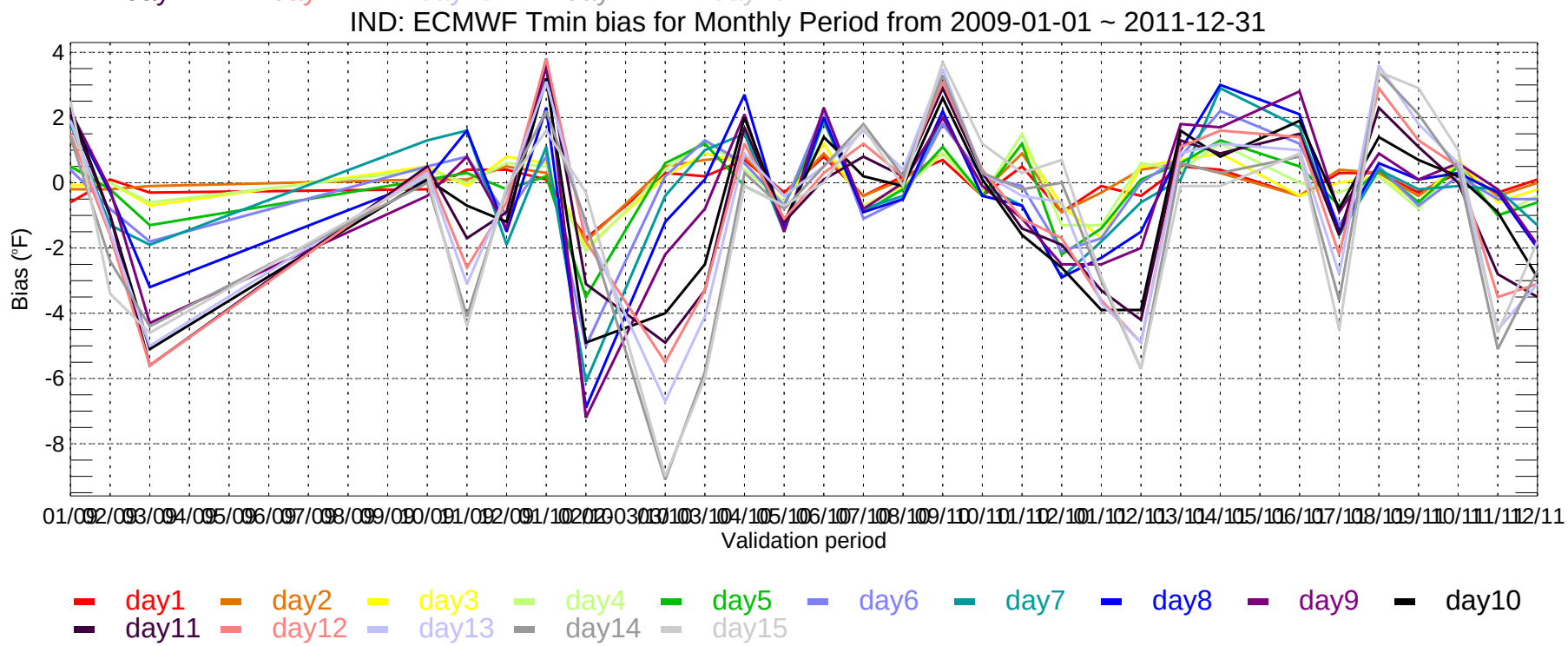
IND: ECMWF Tmin bias for Monthly Period from 2009-01-01 ~ 2011-12-31
Bias (°F)
Validation period
day1
day2
day3
day4
day5
day6
day7
day8
day9
day10
day11
day12
day13
day14
day15

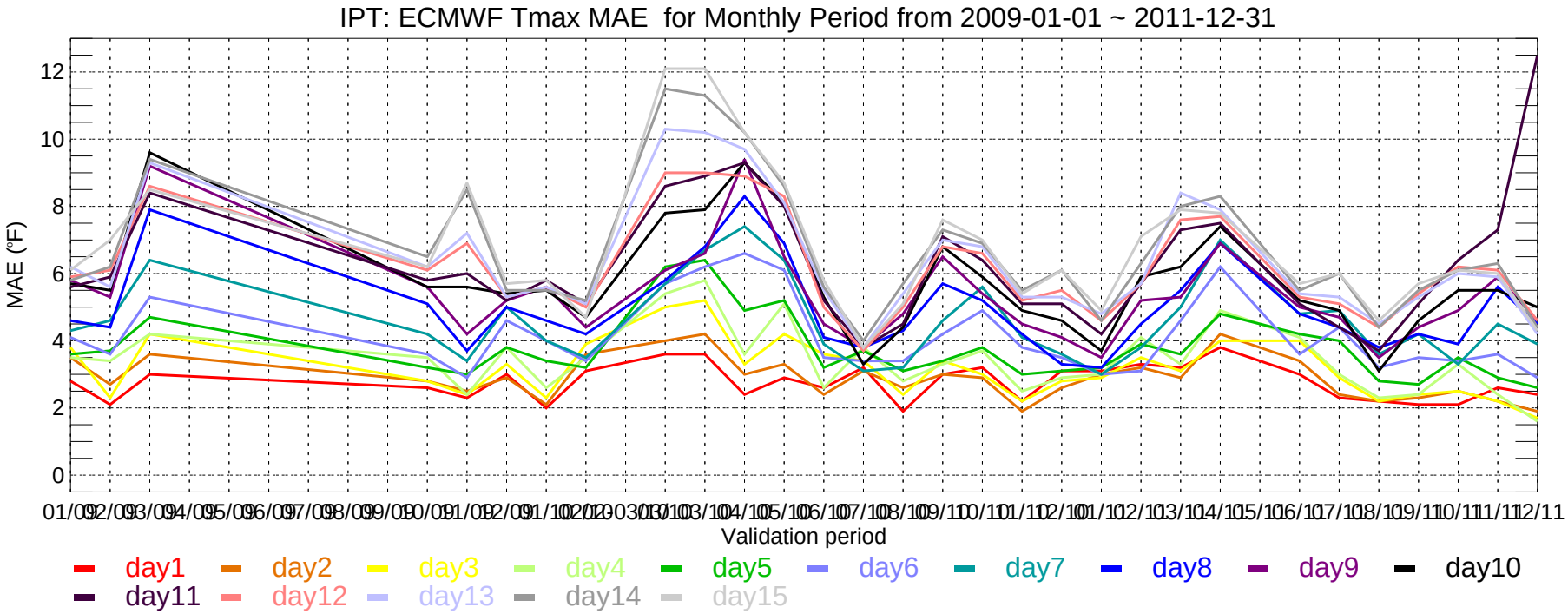
IPT: ECMWF Tmax MAE for Monthly Period from 2009-01-01 ~ 2011-12-31
MAE (°F)
Validation period
day1
day2
day3
day4
day5
day6
day7
day8
day9
day10
day11
day12
day13
day14
day15

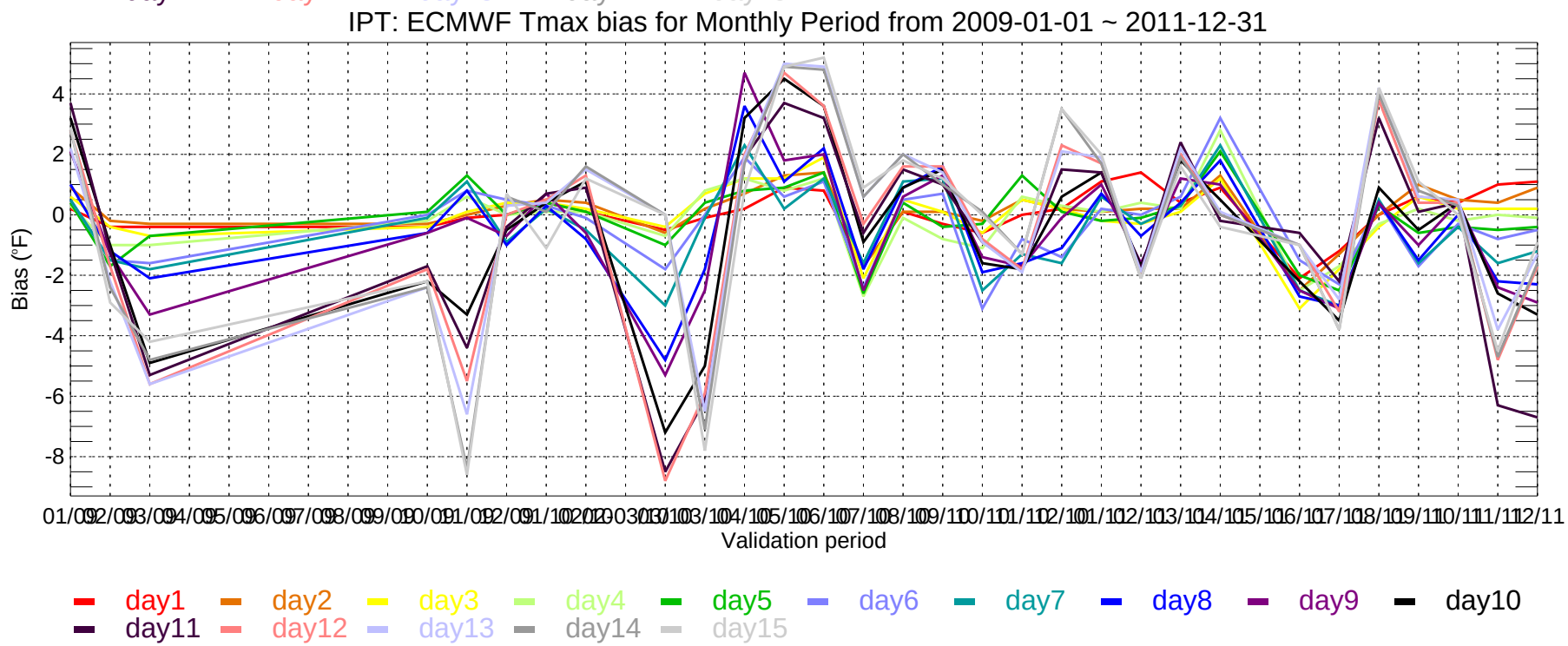
IPT: ECMWF Tmax bias for Monthly Period from 2009-01-01 ~ 2011-12-31
Bias (°F)
Validation period
day1
day2
day3
day4
day5
day6
day7
day8
day9
day10
day11
day12
day13
day14
day15

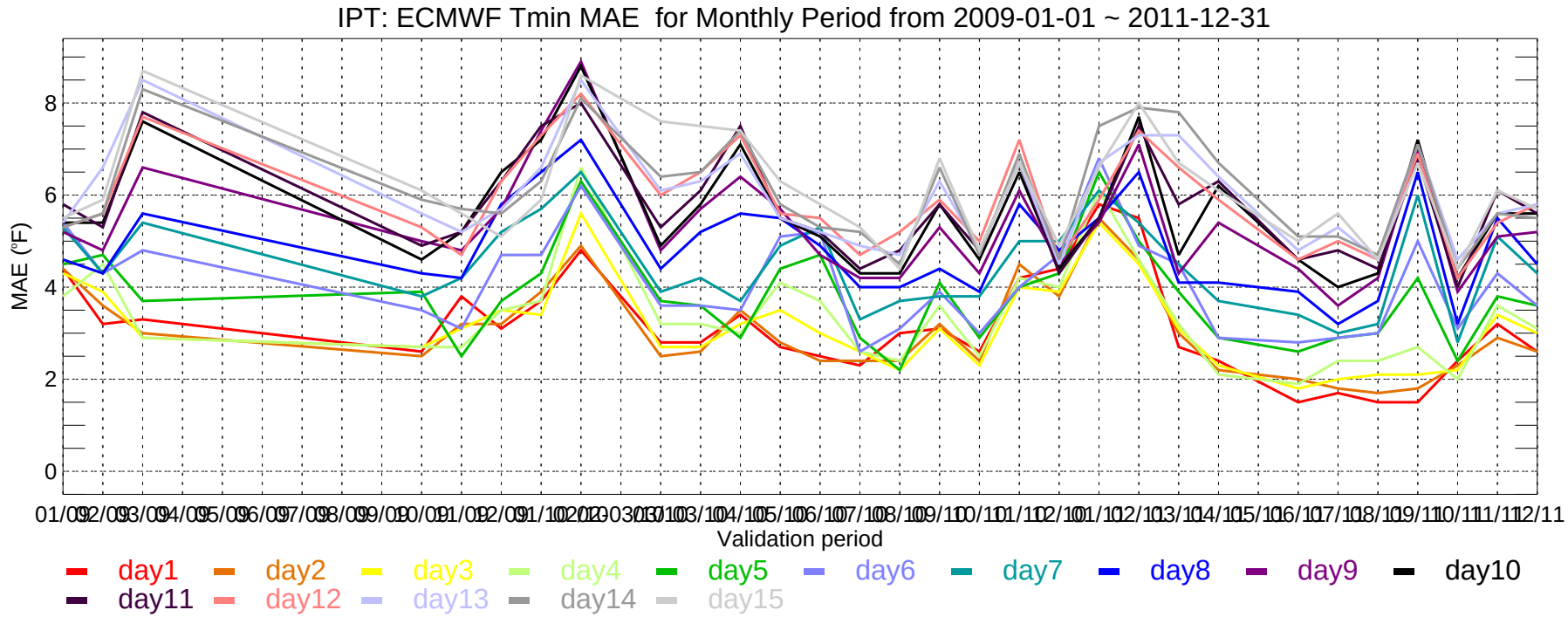
IPT: ECMWF Tmin MAE for Monthly Period from 2009-01-01 ~ 2011-12-31
MAE (°F)
Validation period
day1
day2
day3
day4
day5
day6
day7
day8
day9
day10
day11
day12
day13
day14
day15

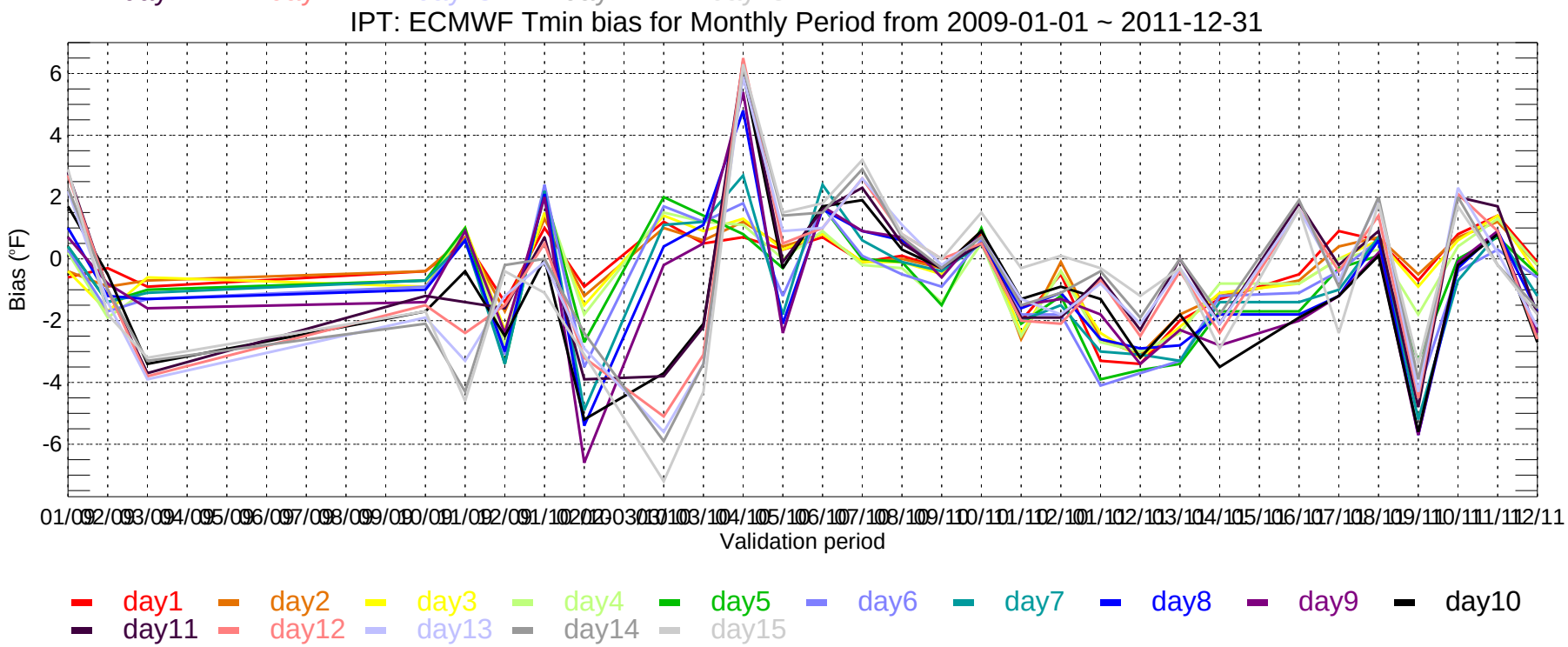
IPT: ECMWF Tmin bias for Monthly Period from 2009-01-01 ~ 2011-12-31
Bias (°F)
Validation period
day1
day2
day3
day4
day5
day6
day7
day8
day9
day10
day11
day12
day13
day14
day15

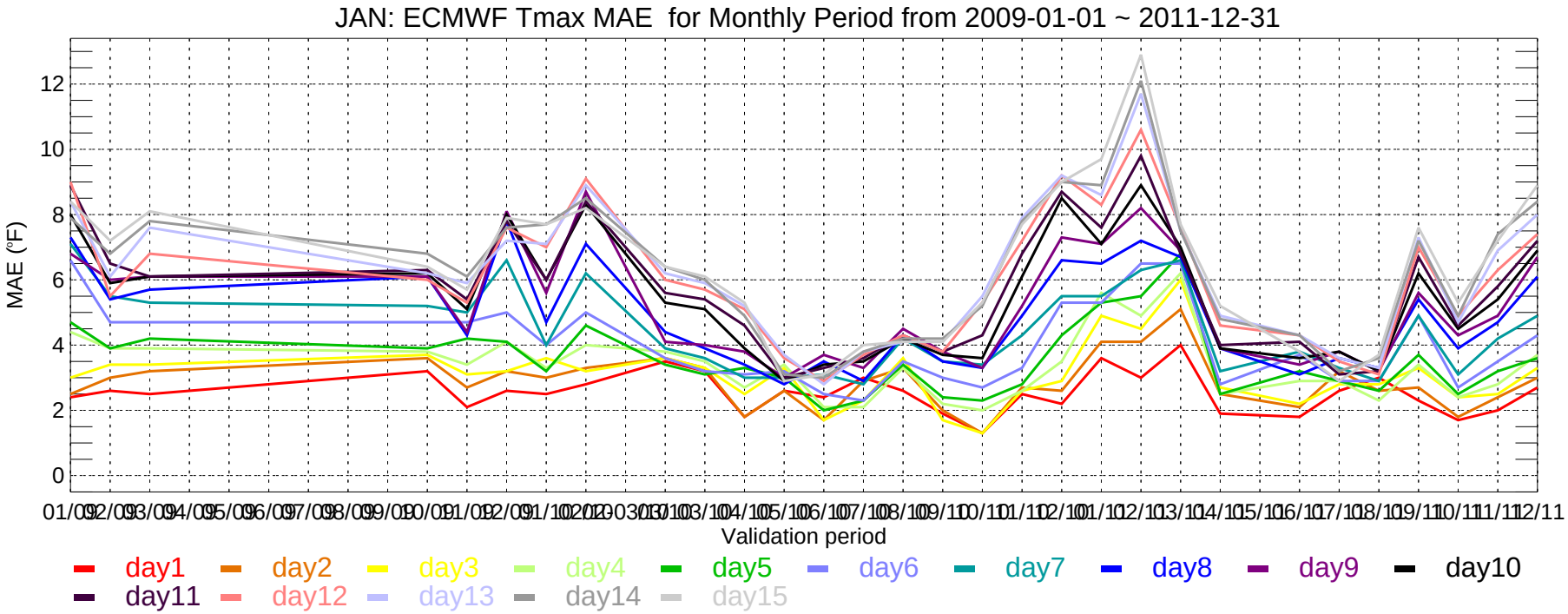
JAN: ECMWF Tmax MAE for Monthly Period from 2009-01-01 ~ 2011-12-31
MAE (°F)
Validation period
day1
day2
day3
day4
day5
day6
day7
day8
day9
day10
day11
day12
day13
day14
day15

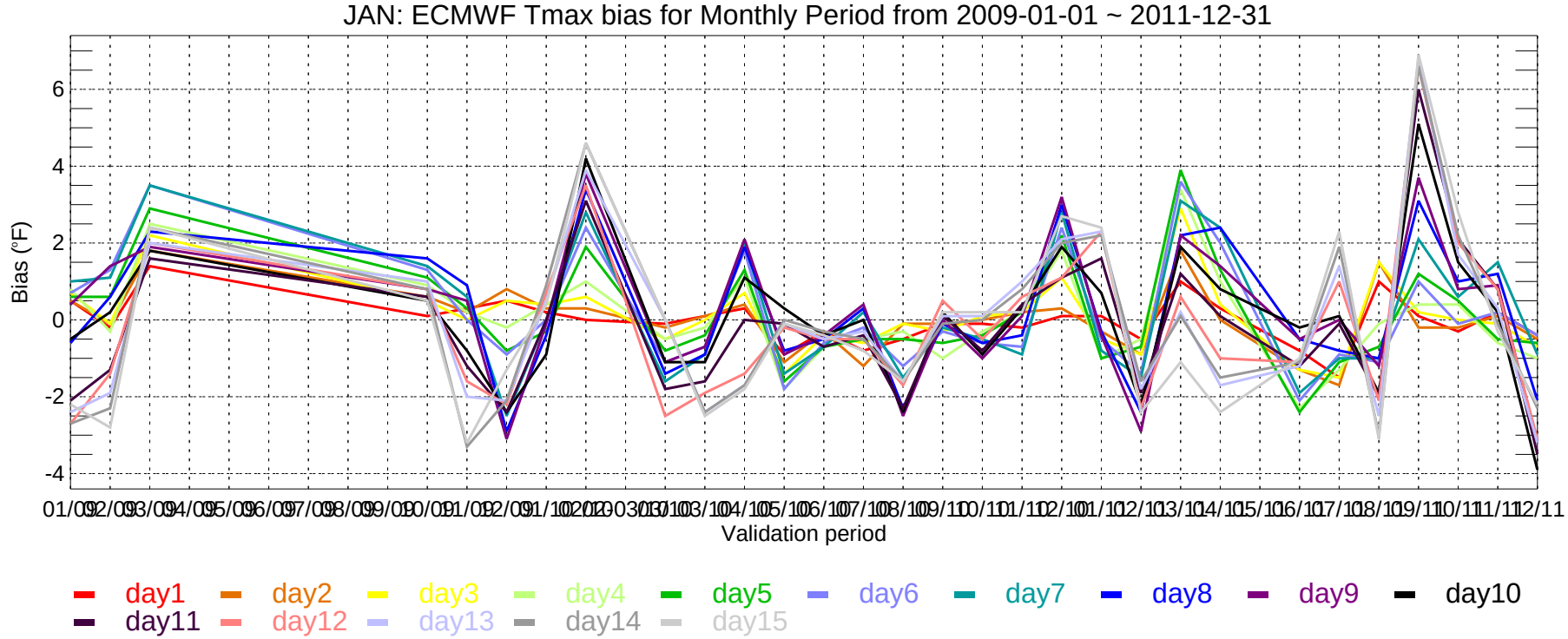
JAN: ECMWF Tmax bias for Monthly Period from 2009-01-01 ~ 2011-12-31
Bias (°F)
Validation period
day1
day2
day3
day4
day5
day6
day7
day8
day9
day10
day11
day12
day13
day14
day15

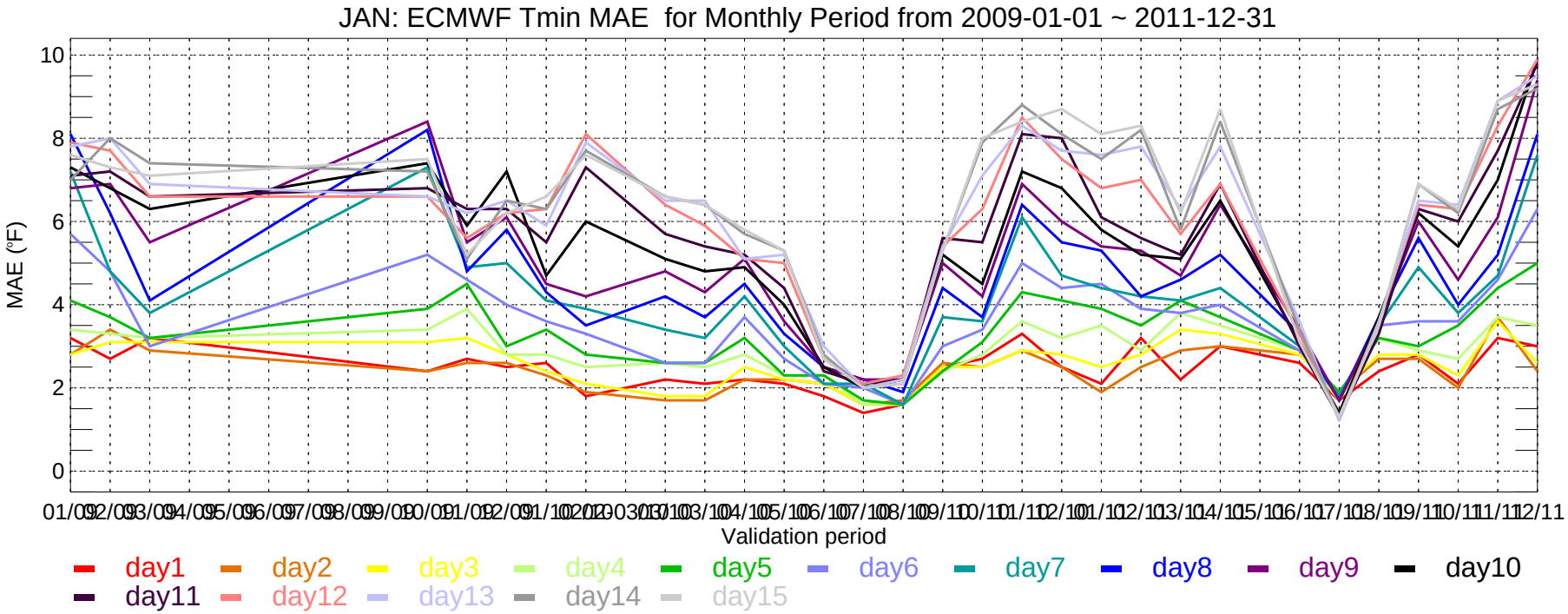
JAN: ECMWF Tmin MAE for Monthly Period from 2009-01-01 ~ 2011-12-31
MAE (°F)
Validation period
day1
day2
day3
day4
day5
day6
day7
day8
day9
day10
day11
day12
day13
day14
day15

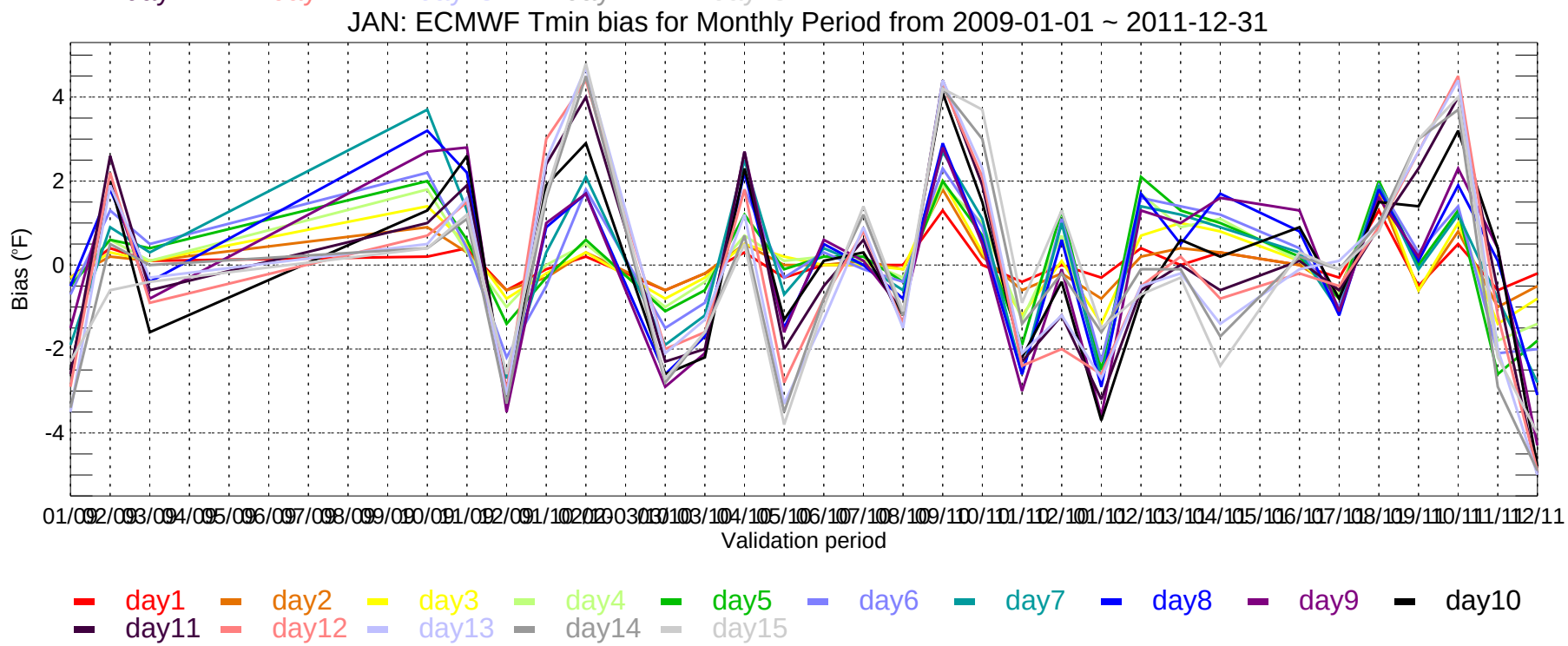
JAN: ECMWF Tmin bias for Monthly Period from 2009-01-01 ~ 2011-12-31
Bias (°F)
Validation period
day1
day2
day3
day4
day5
day6
day7
day8
day9
day10
day11
day12
day13
day14
day15

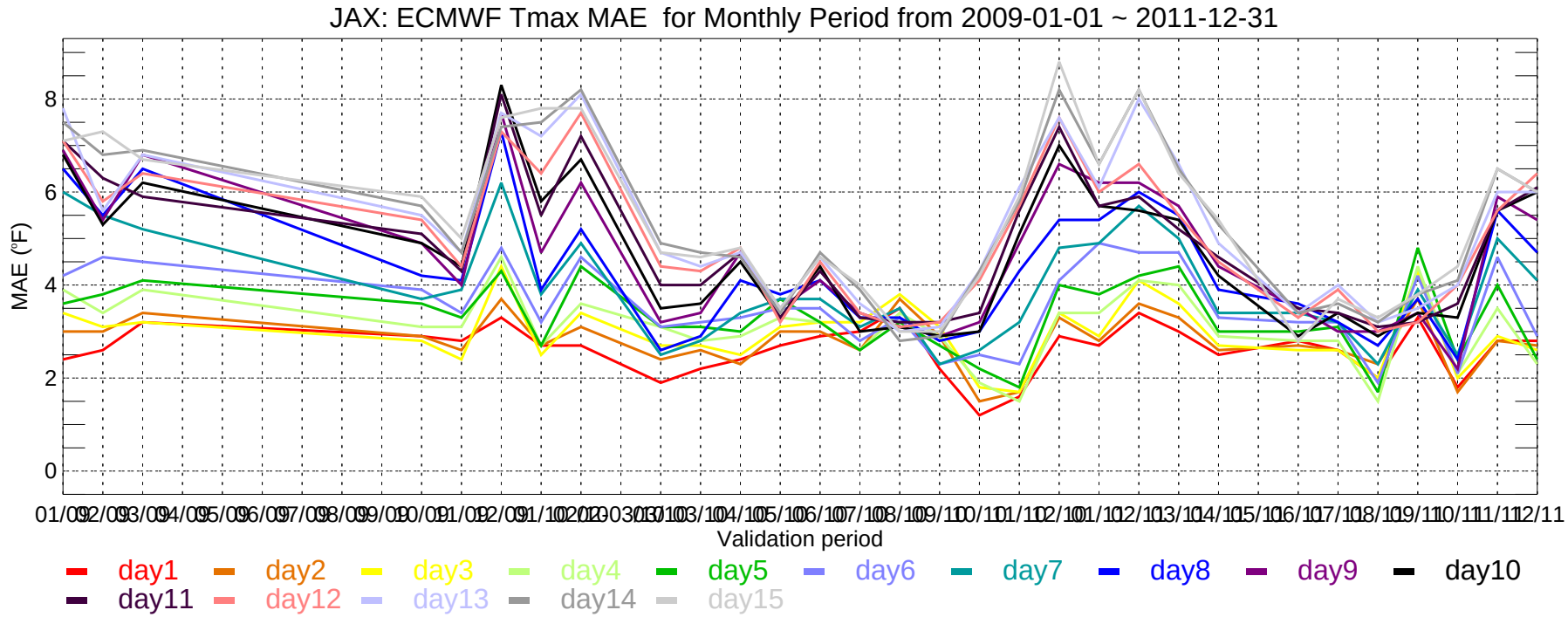
JAX: ECMWF Tmax MAE for Monthly Period from 2009-01-01 ~ 2011-12-31
MAE (°F)
Validation period
day1
day2
day3
day4
day5
day6
day7
day8
day9
day10
day11
day12
day13
day14
day15

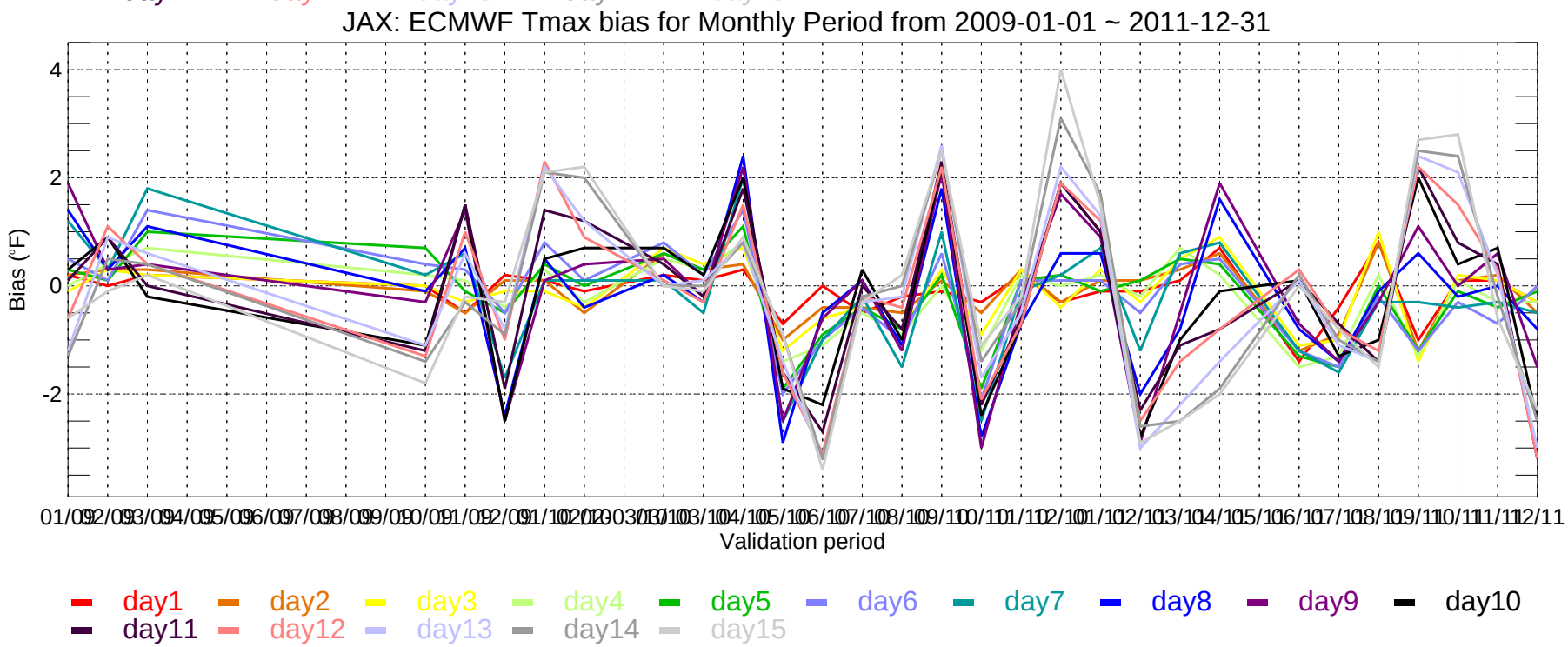
JAX: ECMWF Tmax bias for Monthly Period from 2009-01-01 ~ 2011-12-31
Bias (°F)
Validation period
day1
day2
day3
day4
day5
day6
day7
day8
day9
day10
day11
day12
day13
day14
day15

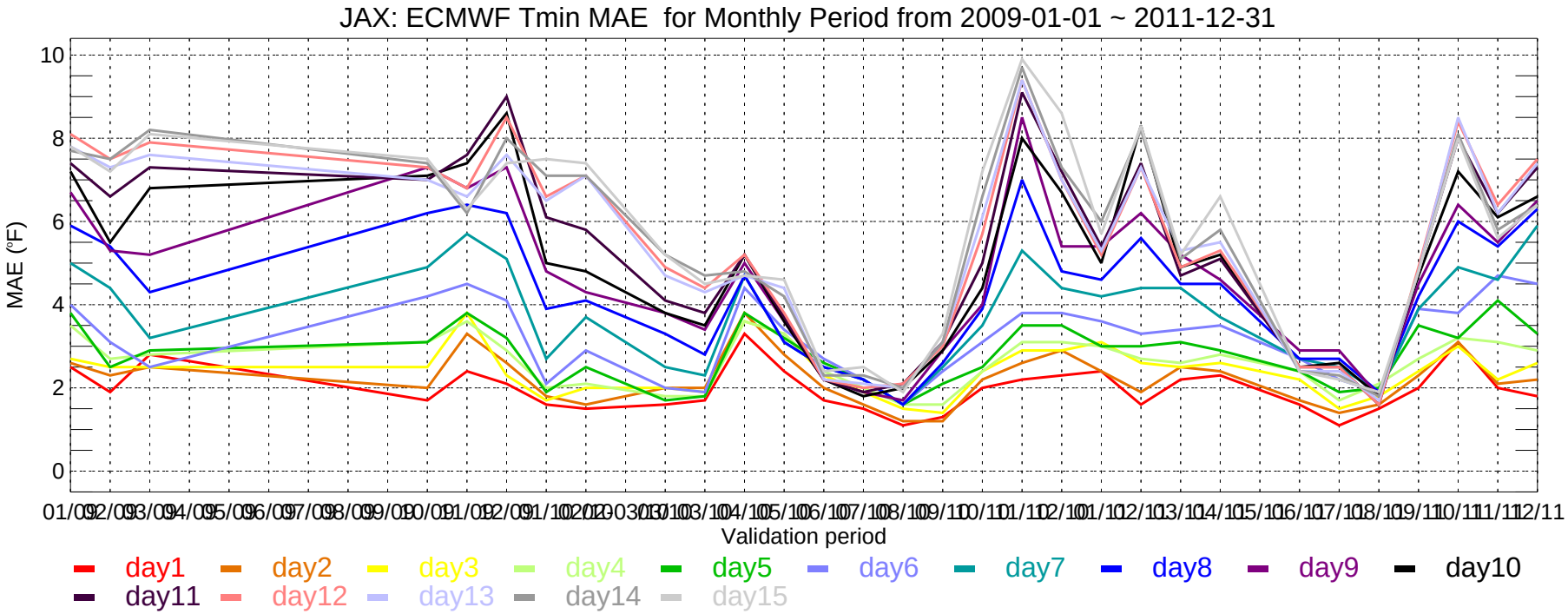
JAX: ECMWF Tmin MAE for Monthly Period from 2009-01-01 ~ 2011-12-31
MAE (°F)
Validation period
day1
day2
day3
day4
day5
day6
day7
day8
day9
day10
day11
day12
day13
day14
day15

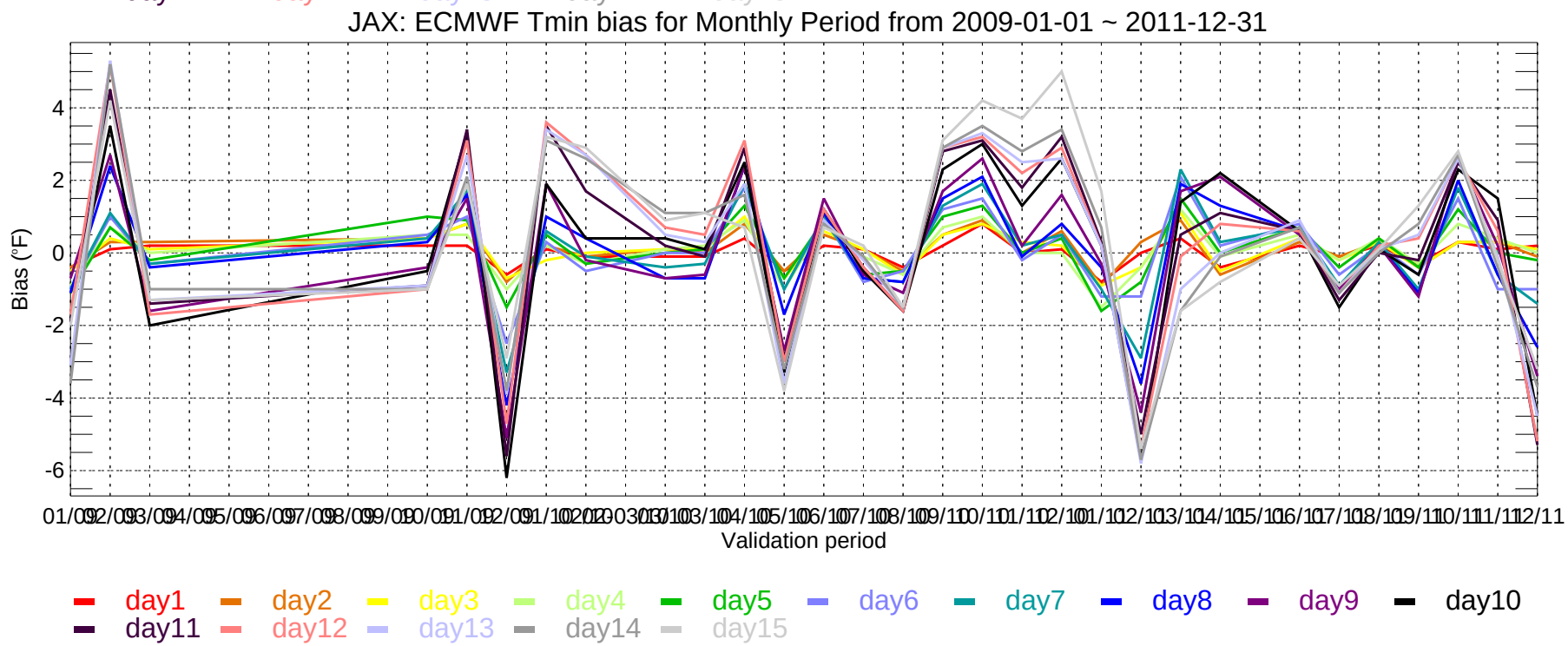
JAX: ECMWF Tmin bias for Monthly Period from 2009-01-01 ~ 2011-12-31
Bias (°F)
Validation period
day1
day2
day3
day4
day5
day6
day7
day8
day9
day10
day11
day12
day13
day14
day15

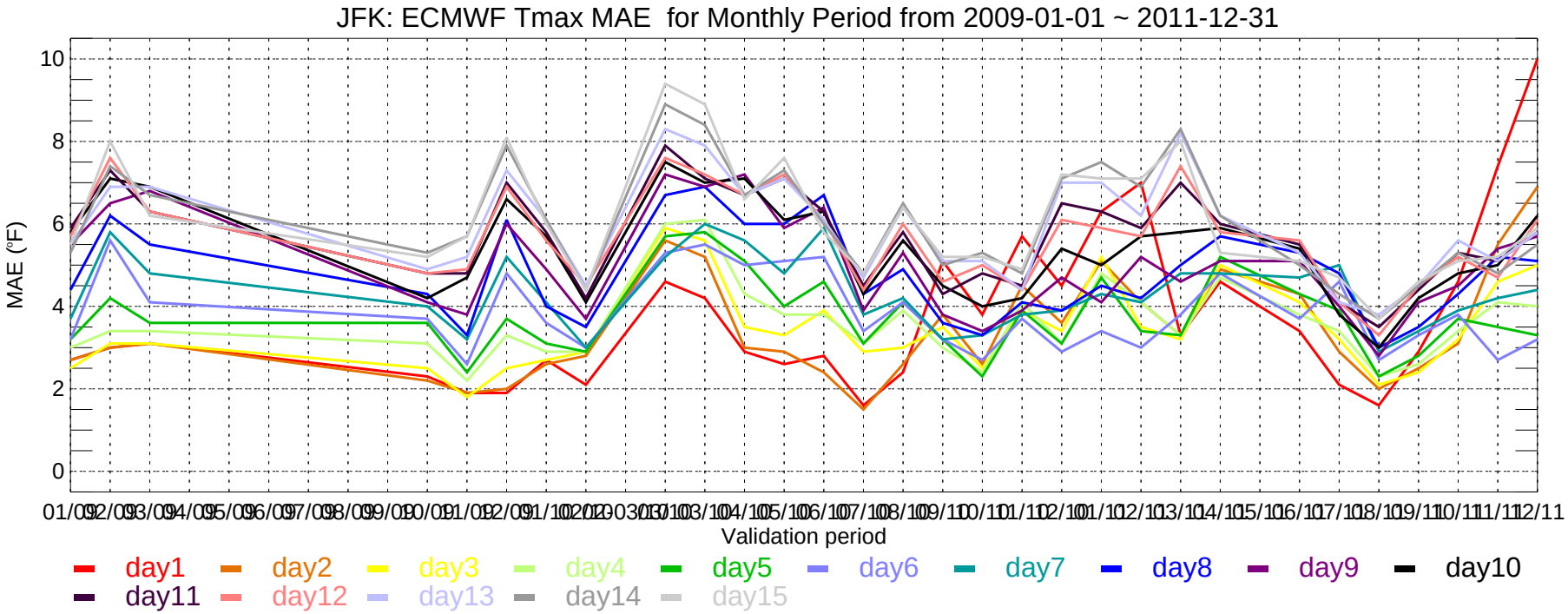
JFK: ECMWF Tmax MAE for Monthly Period from 2009-01-01 ~ 2011-12-31
MAE (°F)
Validation period
day1
day2
day3
day4
day5
day6
day7
day8
day9
day10
day11
day12
day13
day14
day15

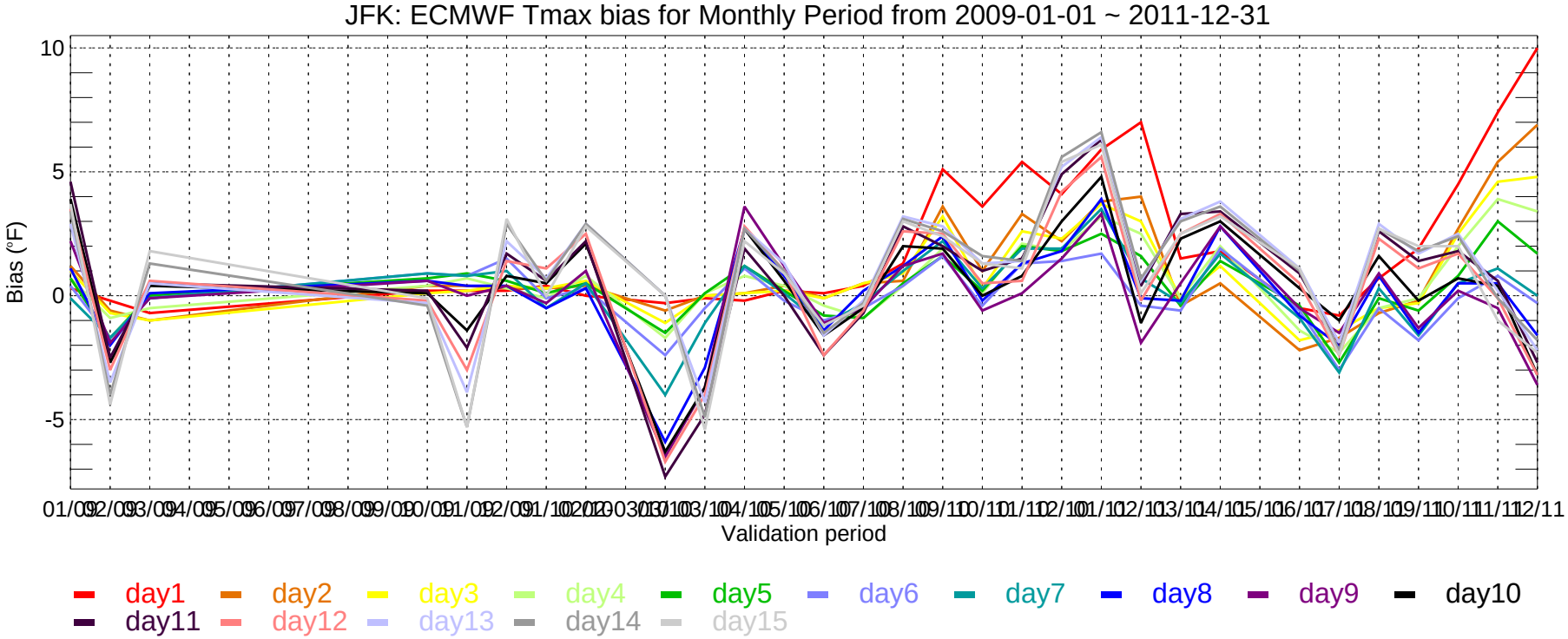
JFK: ECMWF Tmax bias for Monthly Period from 2009-01-01 ~ 2011-12-31
Bias (°F)
Validation period
day1
day2
day3
day4
day5
day6
day7
day8
day9
day10
day11
day12
day13
day14
day15

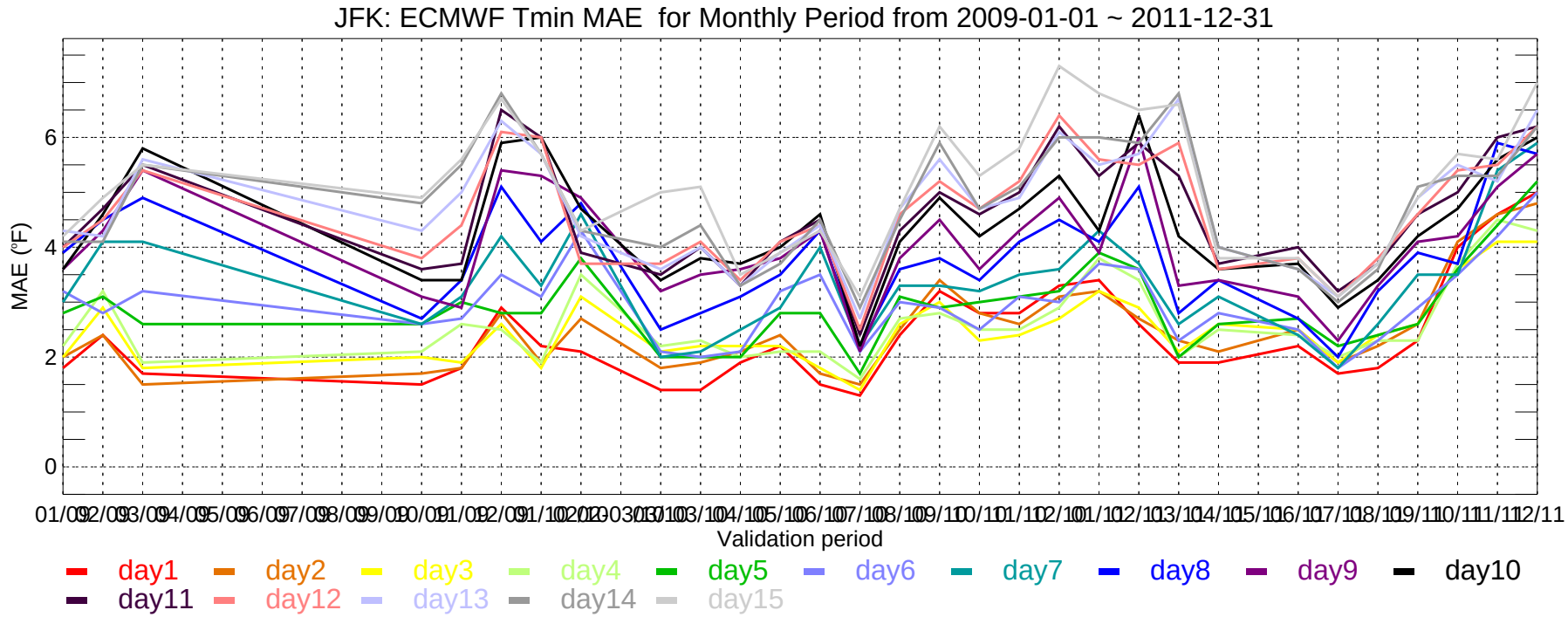
JFK: ECMWF Tmin MAE for Monthly Period from 2009-01-01 ~ 2011-12-31
MAE (°F)
Validation period
day1
day2
day3
day4
day5
day6
day7
day8
day9
day10
day11
day12
day13
day14
day15

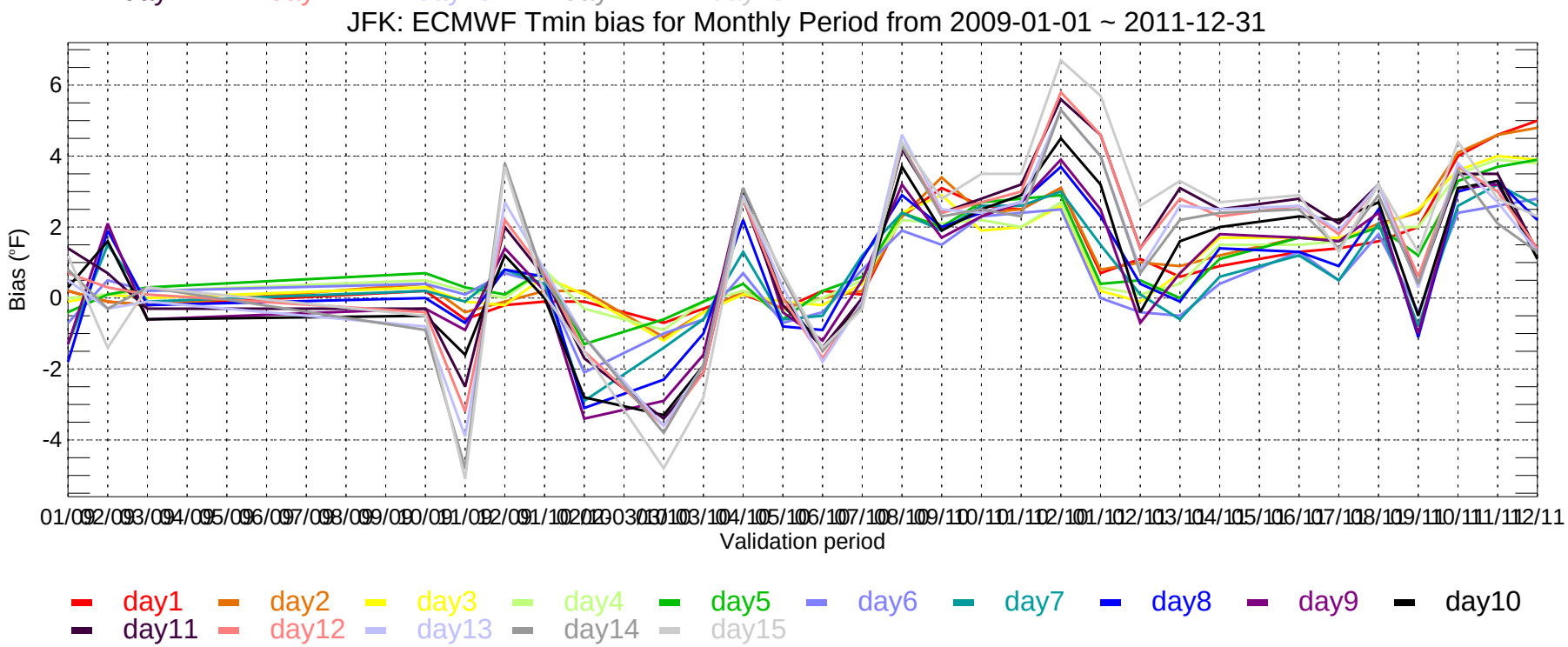
JFK: ECMWF Tmin bias for Monthly Period from 2009-01-01 ~ 2011-12-31
Bias (°F)
Validation period
day1
day2
day3
day4
day5
day6
day7
day8
day9
day10
day11
day12
day13
day14
day15

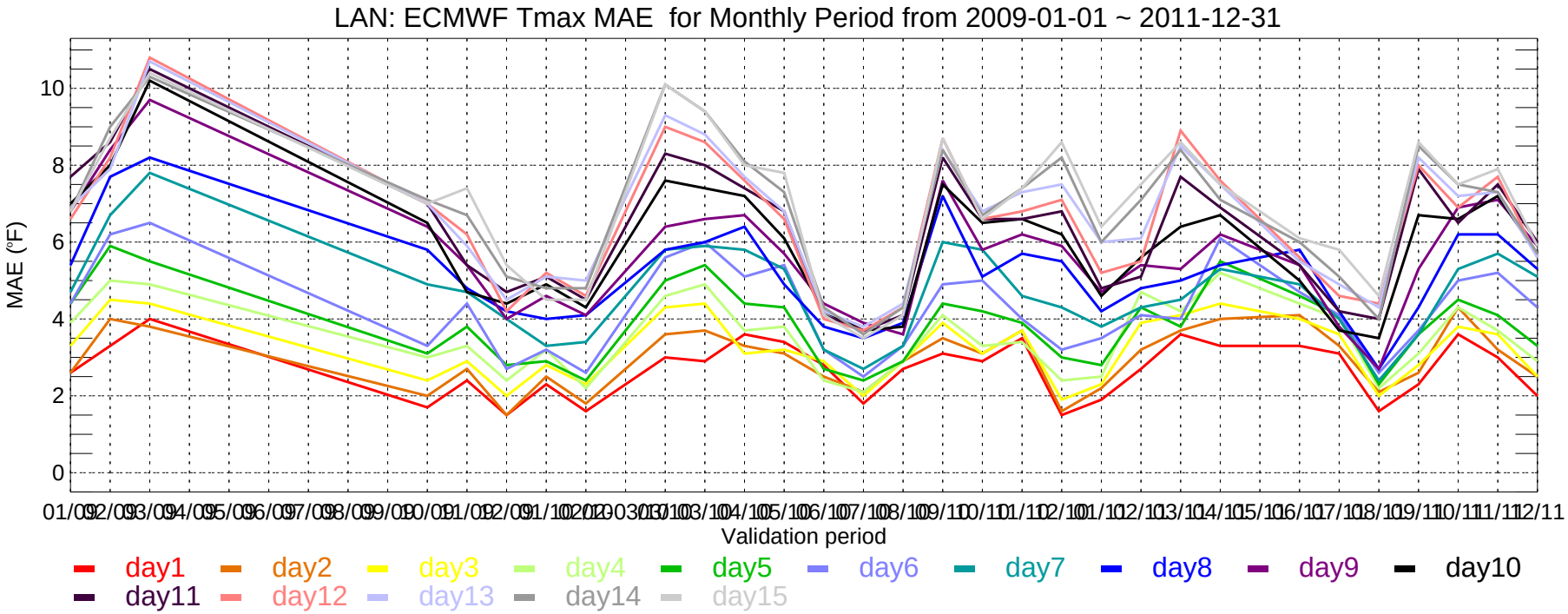
LAN: ECMWF Tmax MAE for Monthly Period from 2009-01-01 ~ 2011-12-31
MAE (°F)
Validation period
day1
day2
day3
day4
day5
day6
day7
day8
day9
day10
day11
day12
day13
day14
day15

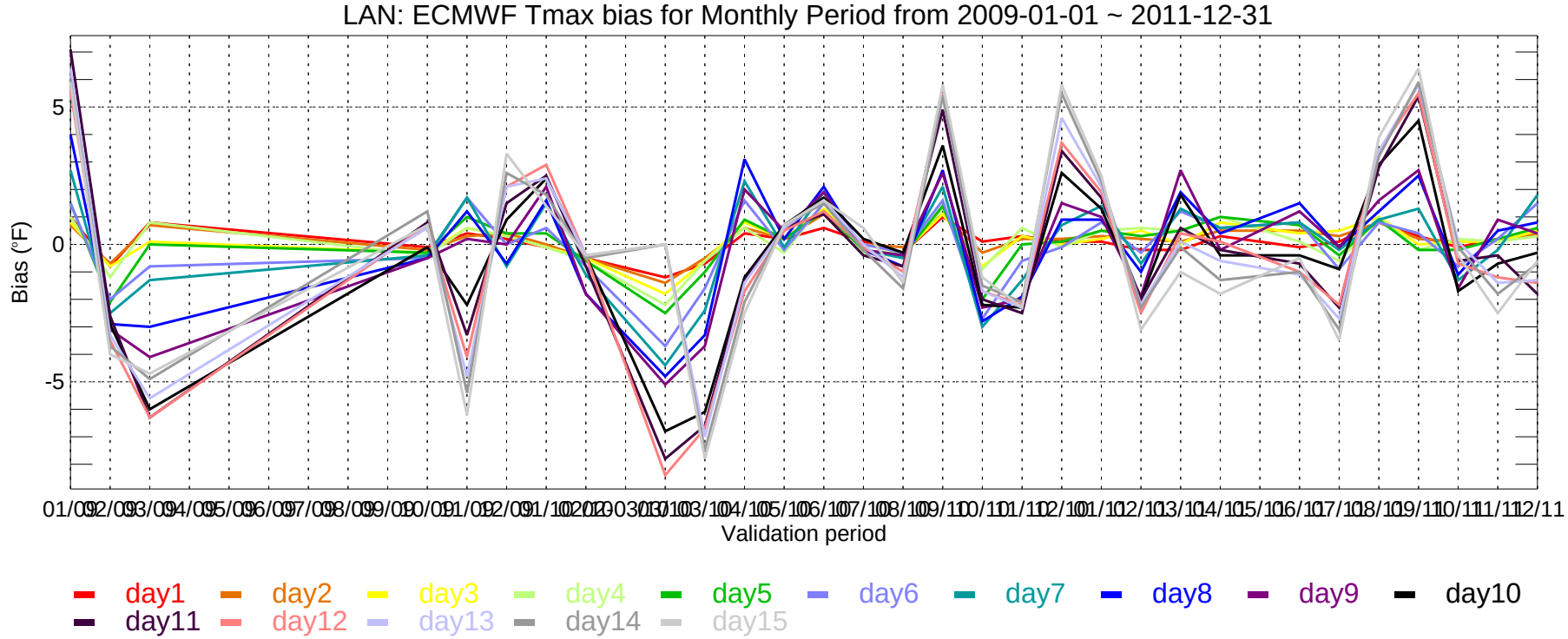
LAN: ECMWF Tmax bias for Monthly Period from 2009-01-01 ~ 2011-12-31
Bias (°F)
Validation period
day1
day2
day3
day4
day5
day6
day7
day8
day9
day10
day11
day12
day13
day14
day15

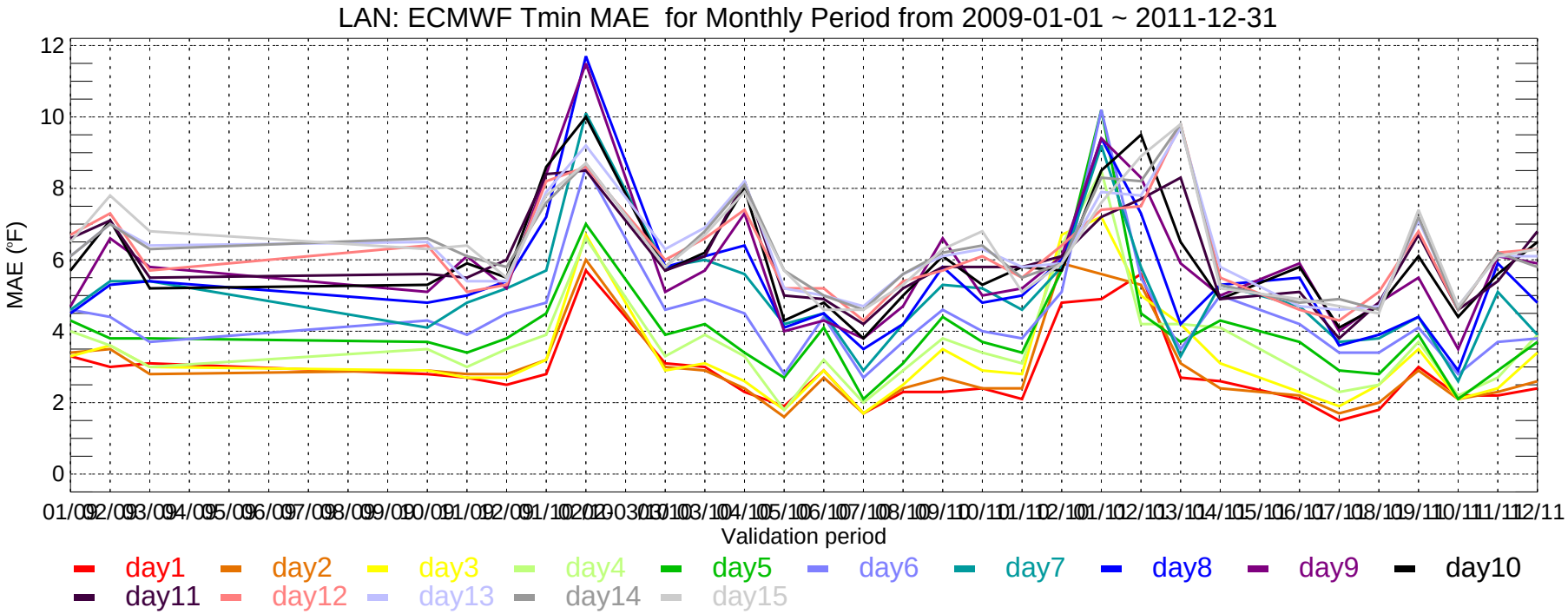
LAN: ECMWF Tmin MAE for Monthly Period from 2009-01-01 ~ 2011-12-31
MAE (°F)
Validation period
day1
day2
day3
day4
day5
day6
day7
day8
day9
day10
day11
day12
day13
day14
day15

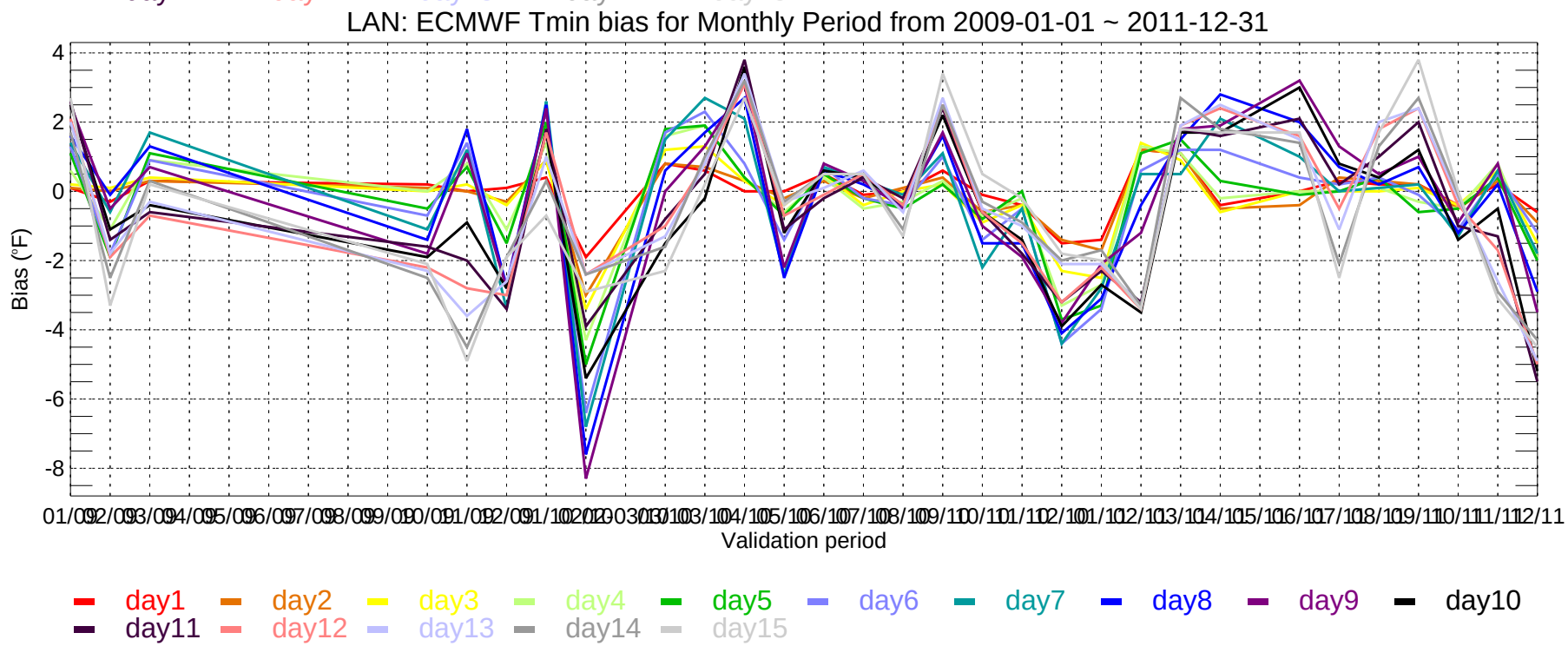
LAN: ECMWF Tmin bias for Monthly Period from 2009-01-01 ~ 2011-12-31
Bias (°F)
Validation period
day1
day2
day3
day4
day5
day6
day7
day8
day9
day10
day11
day12
day13
day14
day15

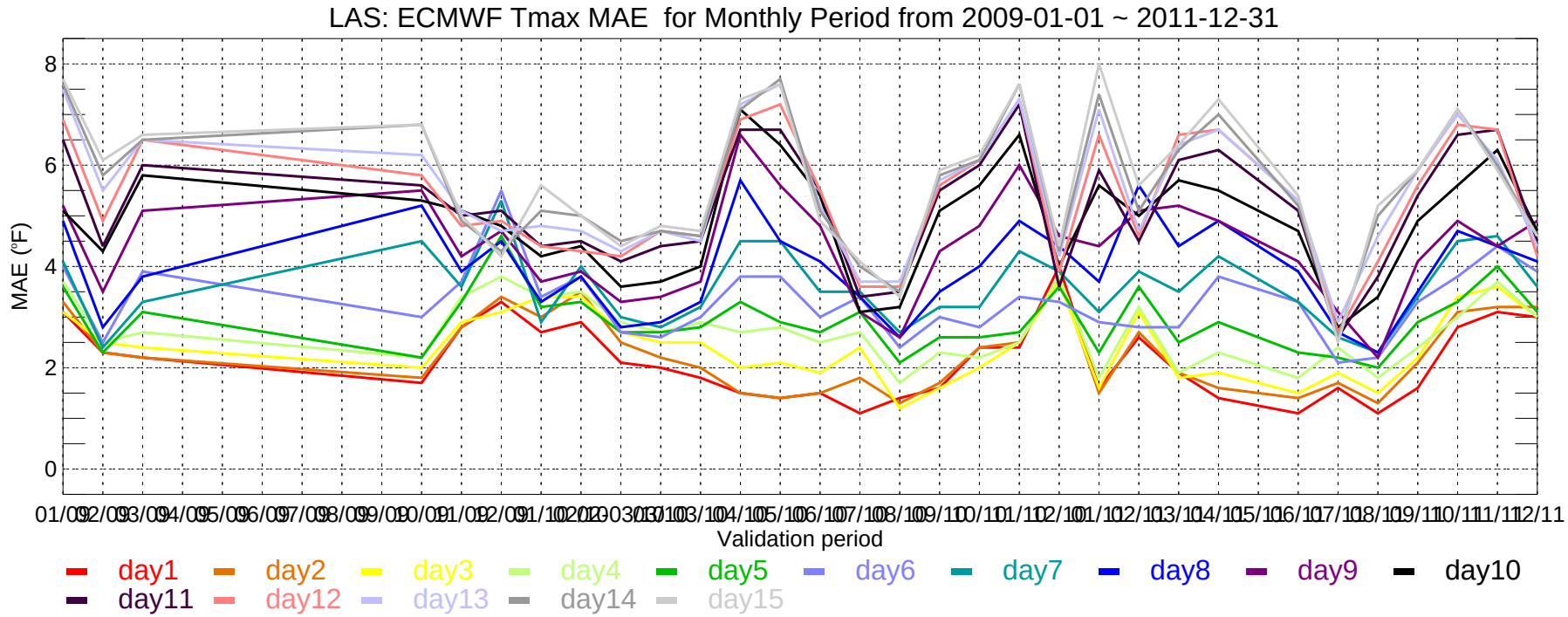
LAS: ECMWF Tmax MAE for Monthly Period from 2009-01-01 ~ 2011-12-31
MAE (°F)
Validation period
day1
day2
day3
day4
day5
day6
day7
day8
day9
day10
day11
day12
day13
day14
day15

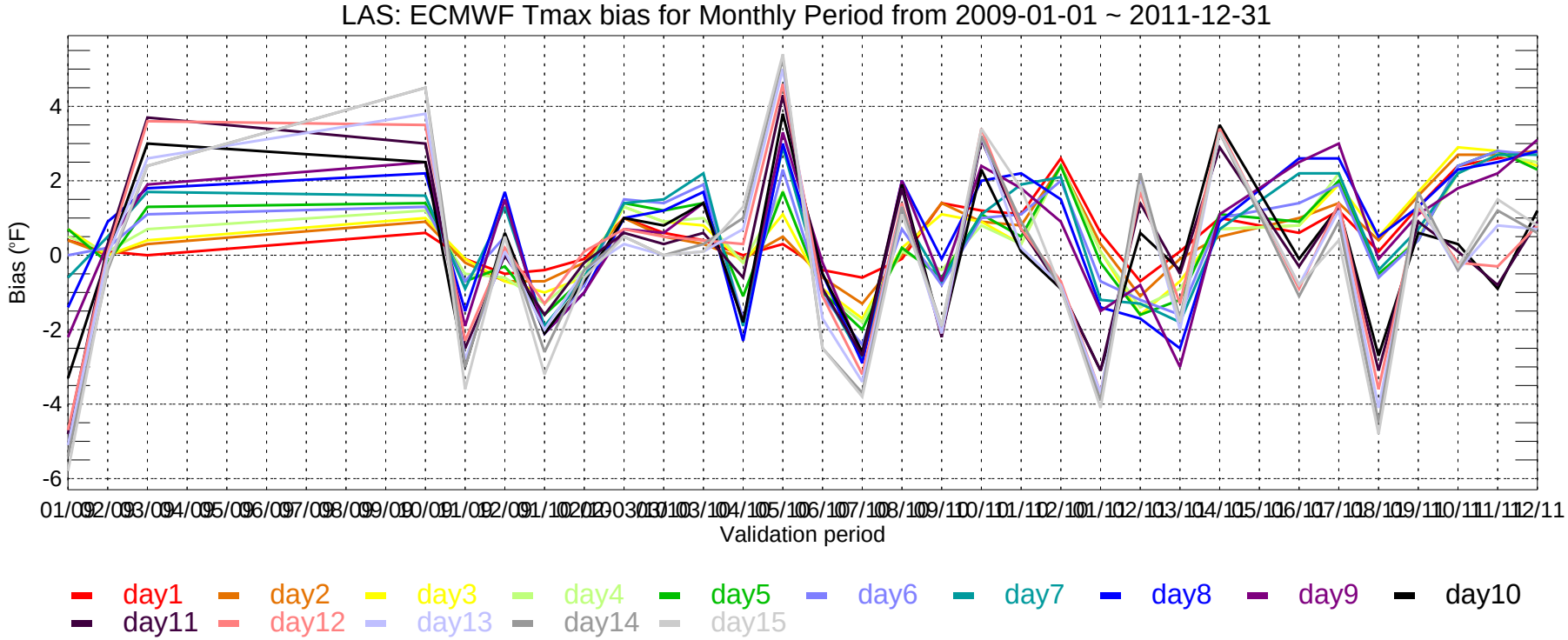
LAS: ECMWF Tmax bias for Monthly Period from 2009-01-01 ~ 2011-12-31
Bias (°F)
Validation period
day1
day2
day3
day4
day5
day6
day7
day8
day9
day10
day11
day12
day13
day14
day15

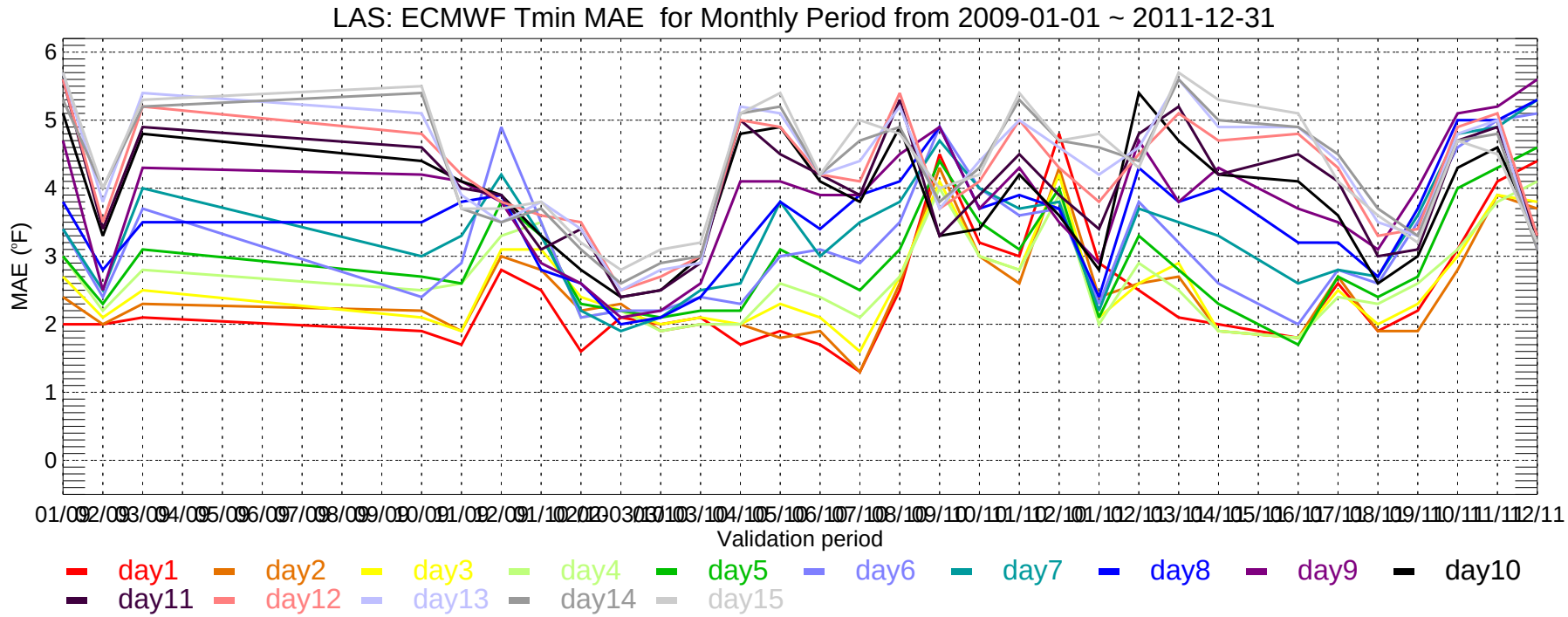
LAS: ECMWF Tmin MAE for Monthly Period from 2009-01-01 ~ 2011-12-31
MAE (°F)
Validation period
day1
day2
day3
day4
day5
day6
day7
day8
day9
day10
day11
day12
day13
day14
day15

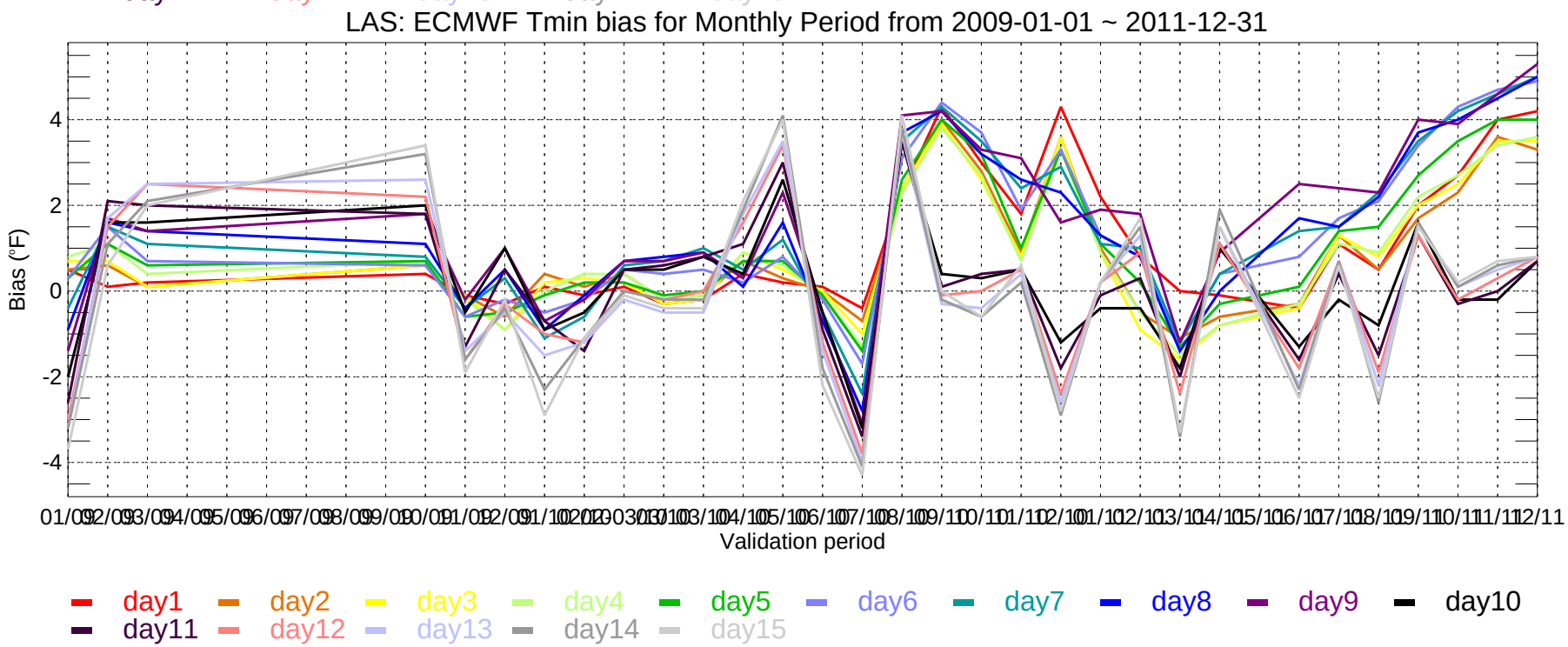
LAS: ECMWF Tmin bias for Monthly Period from 2009-01-01 ~ 2011-12-31
Bias (°F)
Validation period
day1
day2
day3
day4
day5
day6
day7
day8
day9
day10
day11
day12
day13
day14
day15

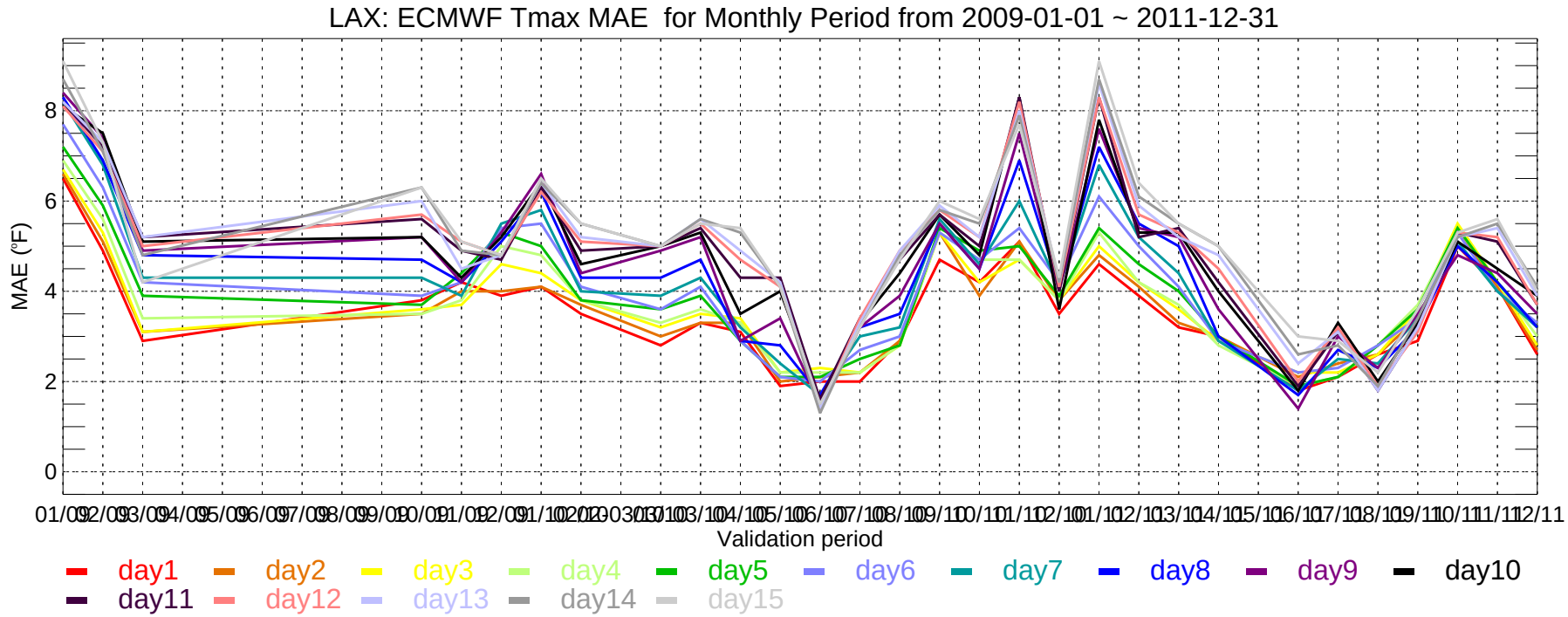
LAX: ECMWF Tmax MAE for Monthly Period from 2009-01-01 ~ 2011-12-31
MAE (°F)
Validation period
day1
day2
day3
day4
day5
day6
day7
day8
day9
day10
day11
day12
day13
day14
day15

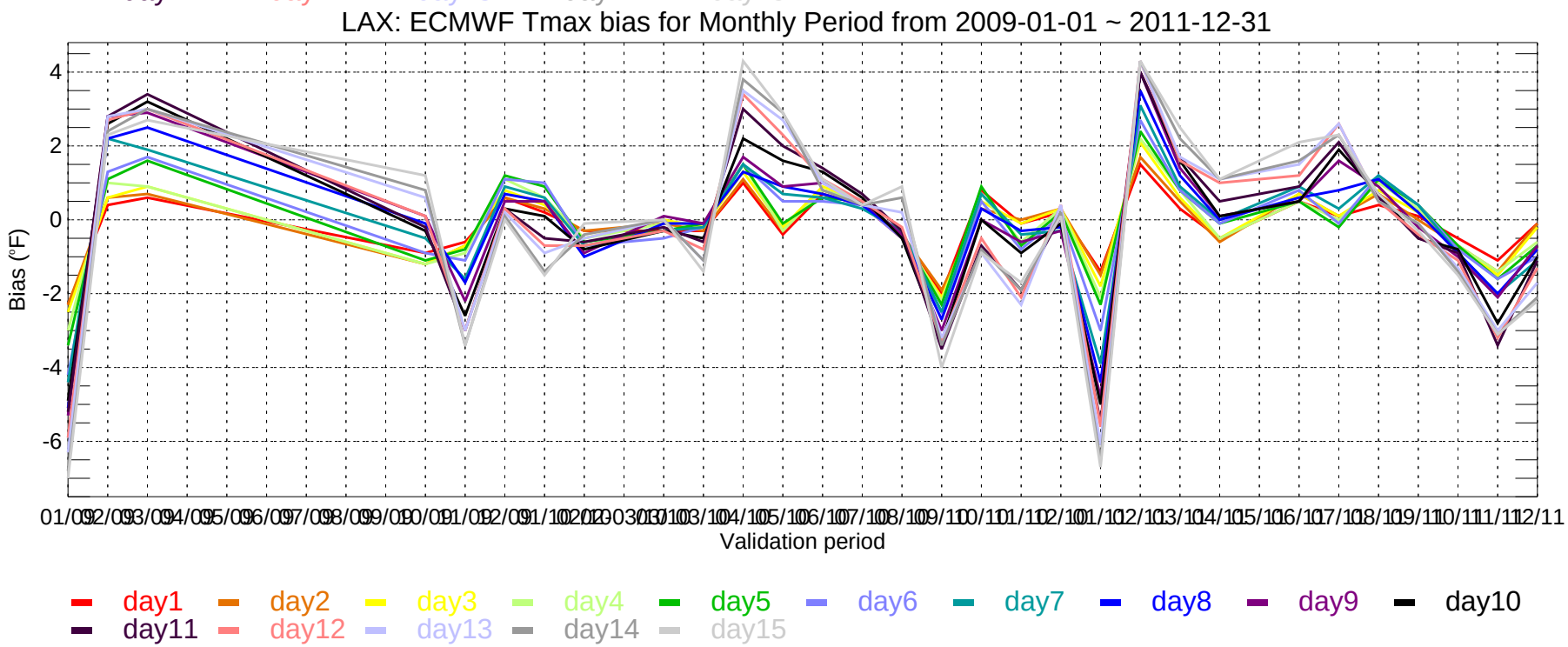
LAX: ECMWF Tmax bias for Monthly Period from 2009-01-01 ~ 2011-12-31
Bias (°F)
Validation period
day1
day2
day3
day4
day5
day6
day7
day8
day9
day10
day11
day12
day13
day14
day15

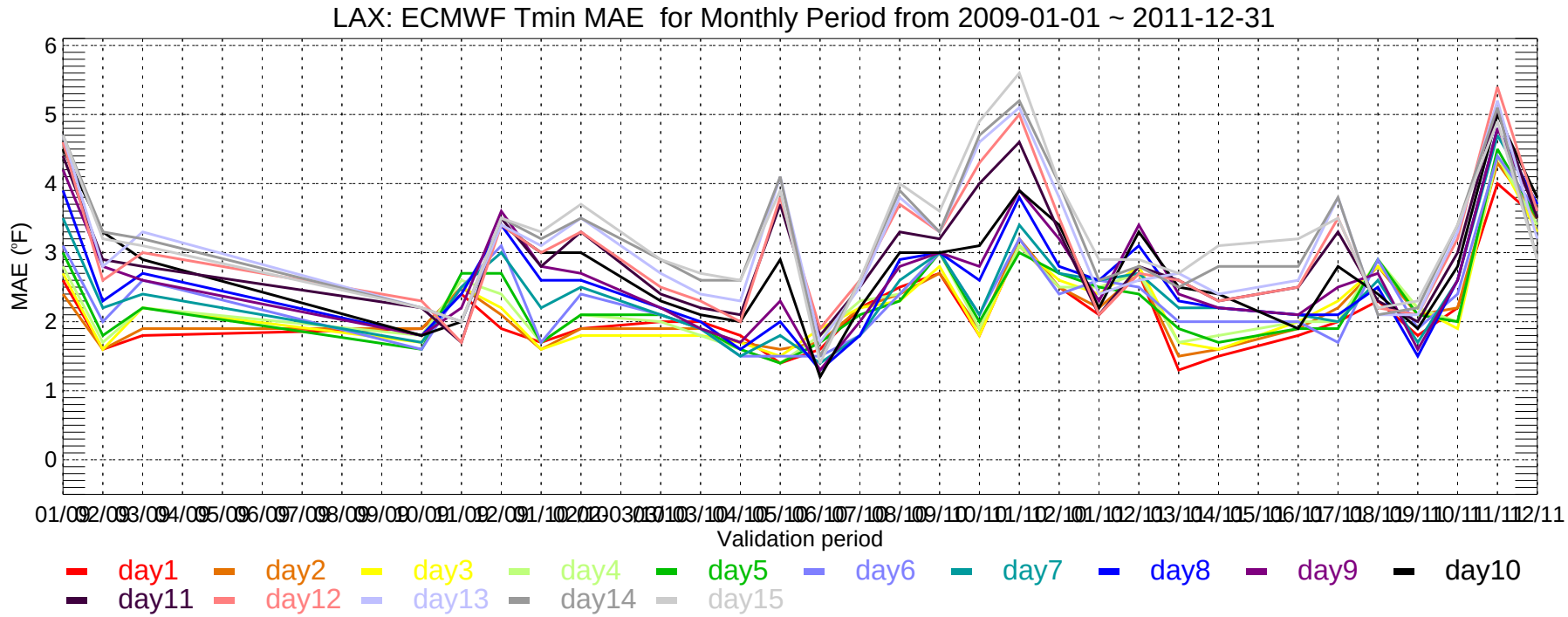
LAX: ECMWF Tmin MAE for Monthly Period from 2009-01-01 ~ 2011-12-31
MAE (°F)
Validation period
day1
day2
day3
day4
day5
day6
day7
day8
day9
day10
day11
day12
day13
day14
day15

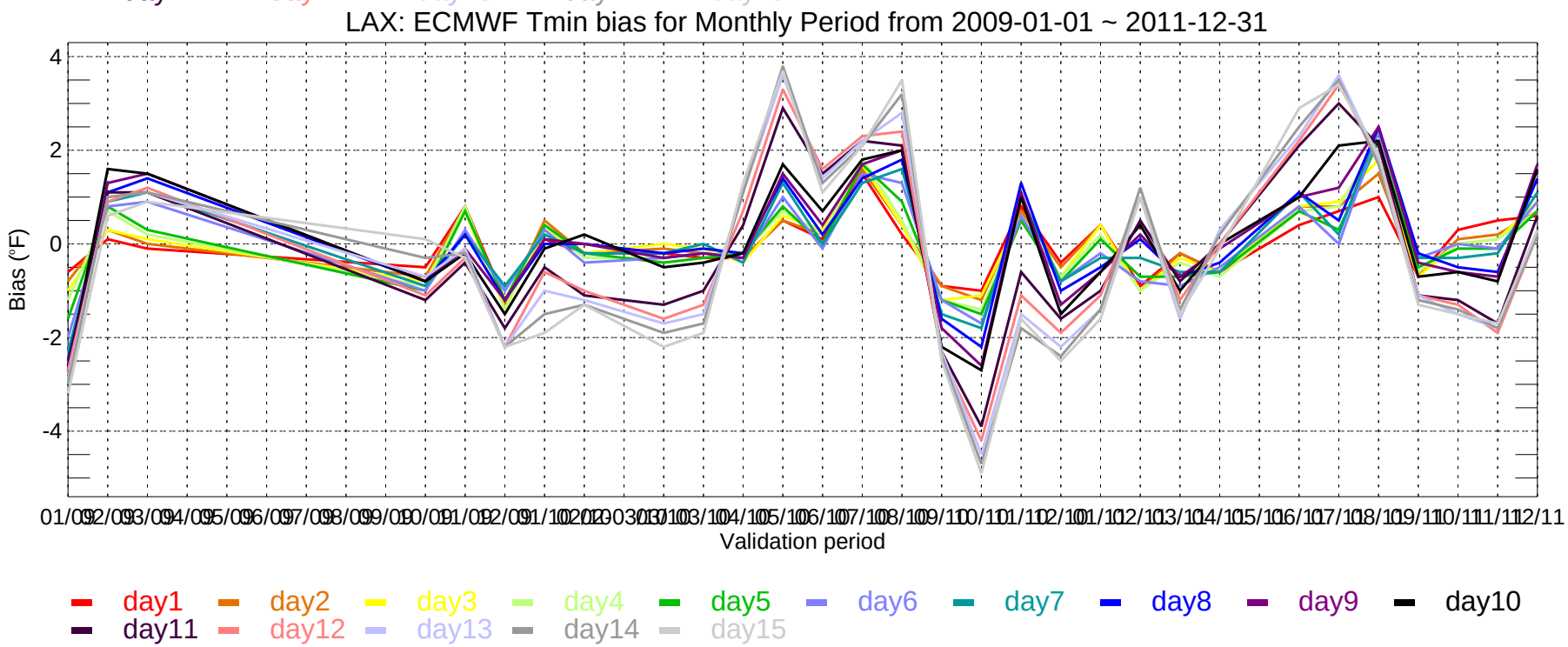
LAX: ECMWF Tmin bias for Monthly Period from 2009-01-01 ~ 2011-12-31
Bias (°F)
Validation period
day1
day2
day3
day4
day5
day6
day7
day8
day9
day10
day11
day12
day13
day14
day15

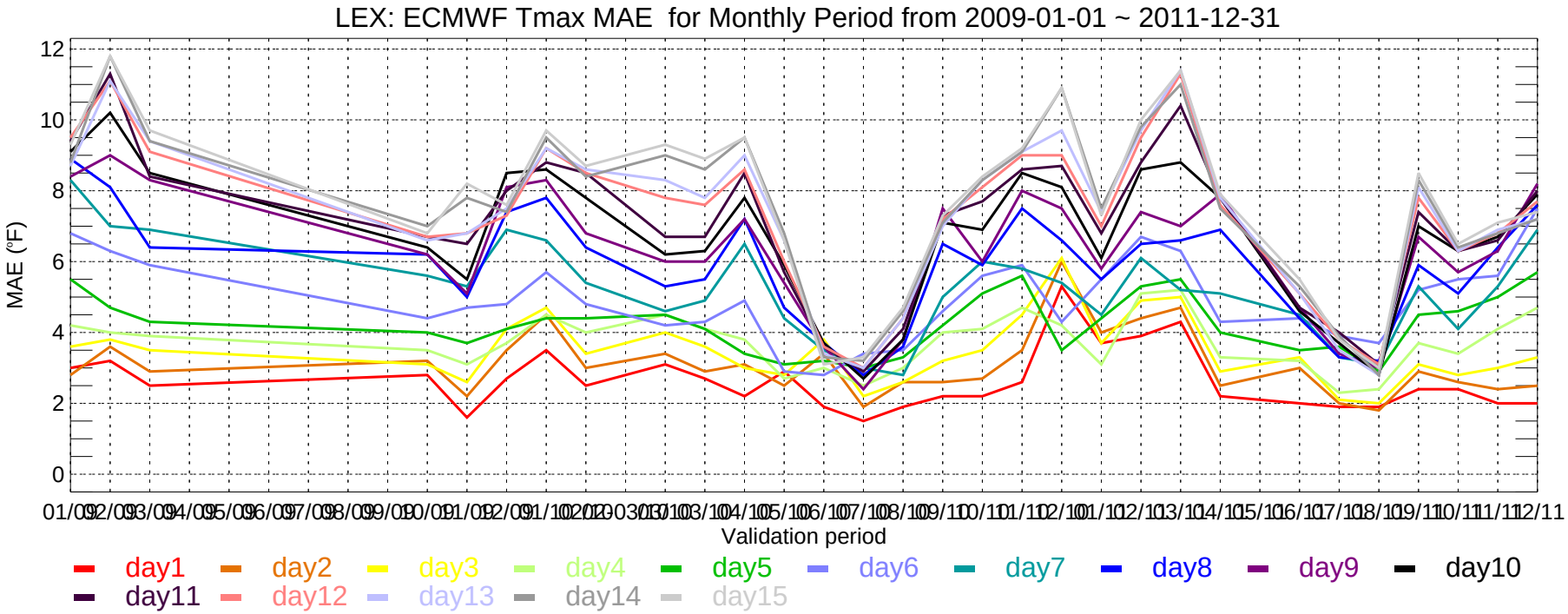
LEX: ECMWF Tmax MAE for Monthly Period from 2009-01-01 ~ 2011-12-31
MAE (°F)
Validation period
day1
day2
day3
day4
day5
day6
day7
day8
day9
day10
day11
day12
day13
day14
day15

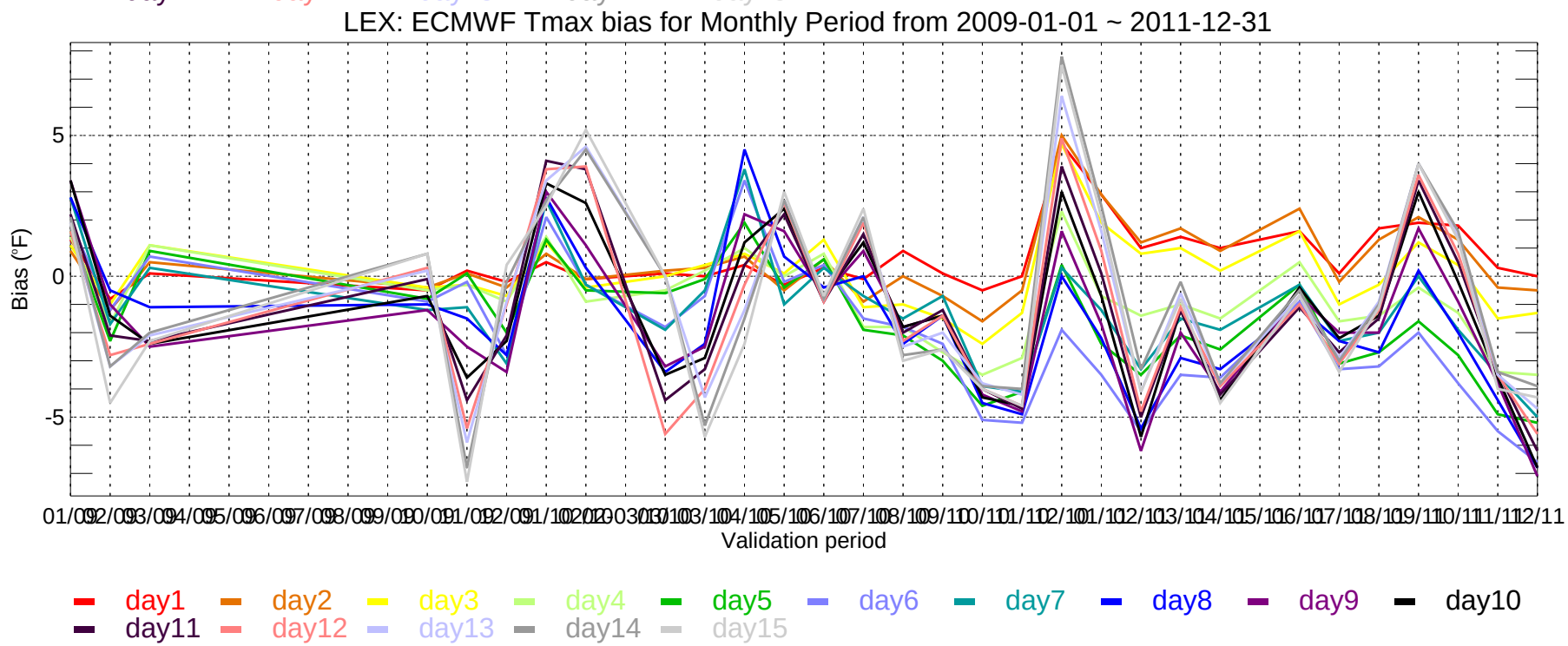
LEX: ECMWF Tmax bias for Monthly Period from 2009-01-01 ~ 2011-12-31
Bias (°F)
Validation period
day1
day2
day3
day4
day5
day6
day7
day8
day9
day10
day11
day12
day13
day14
day15

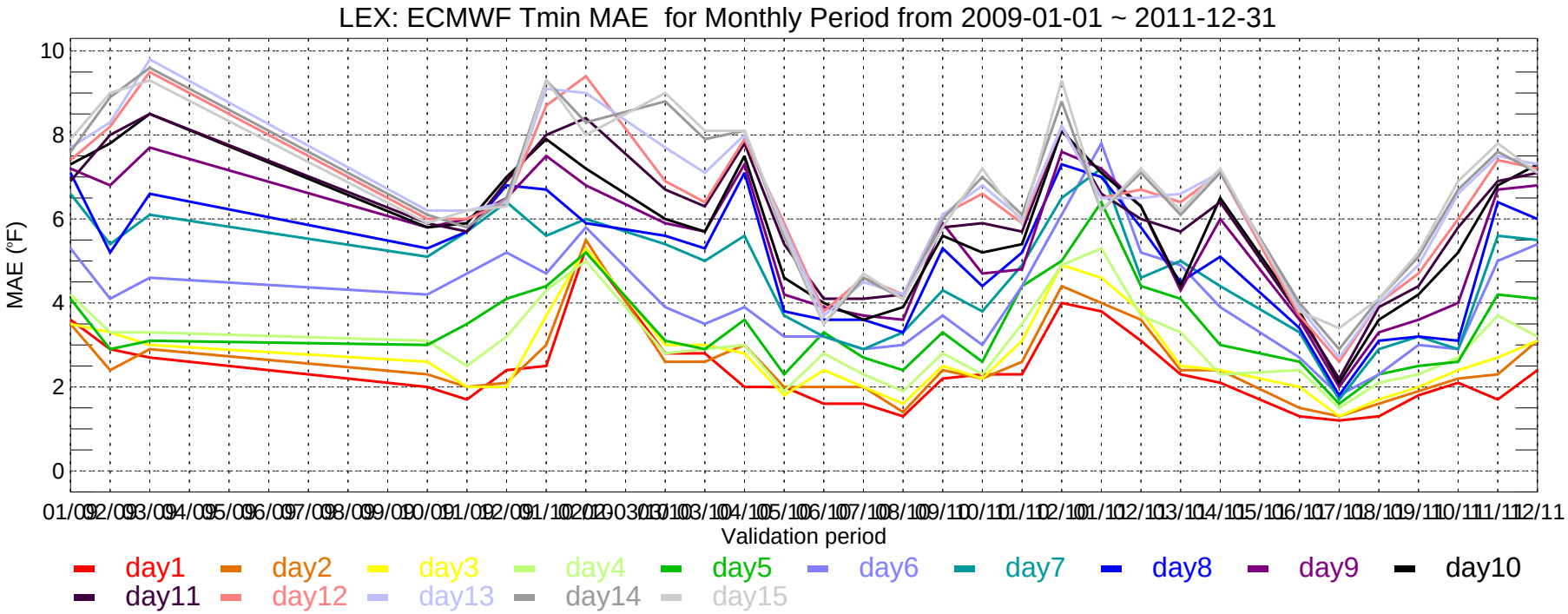
LEX: ECMWF Tmin MAE for Monthly Period from 2009-01-01 ~ 2011-12-31
MAE (°F)
Validation period
day1
day2
day3
day4
day5
day6
day7
day8
day9
day10
day11
day12
day13
day14
day15

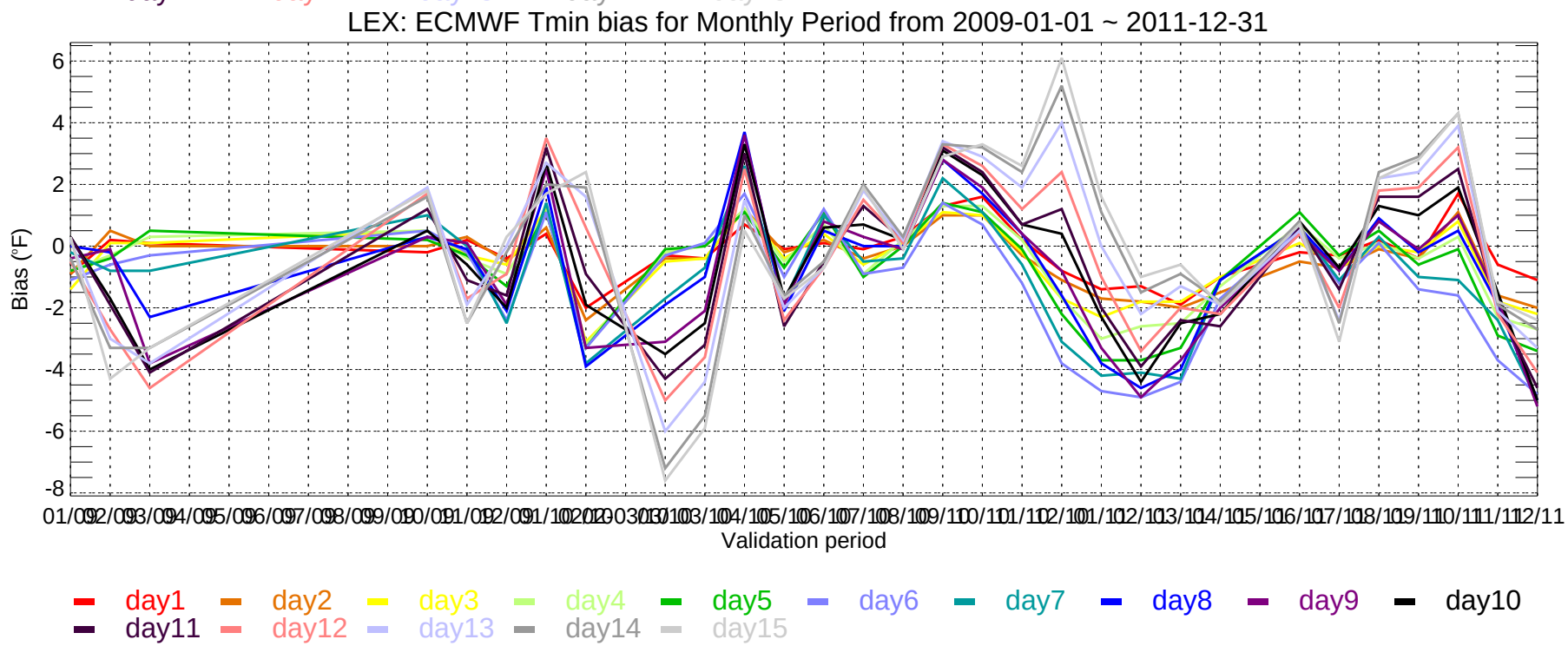
LEX: ECMWF Tmin bias for Monthly Period from 2009-01-01 ~ 2011-12-31
Bias (°F)
Validation period
day1
day2
day3
day4
day5
day6
day7
day8
day9
day10
day11
day12
day13
day14
day15

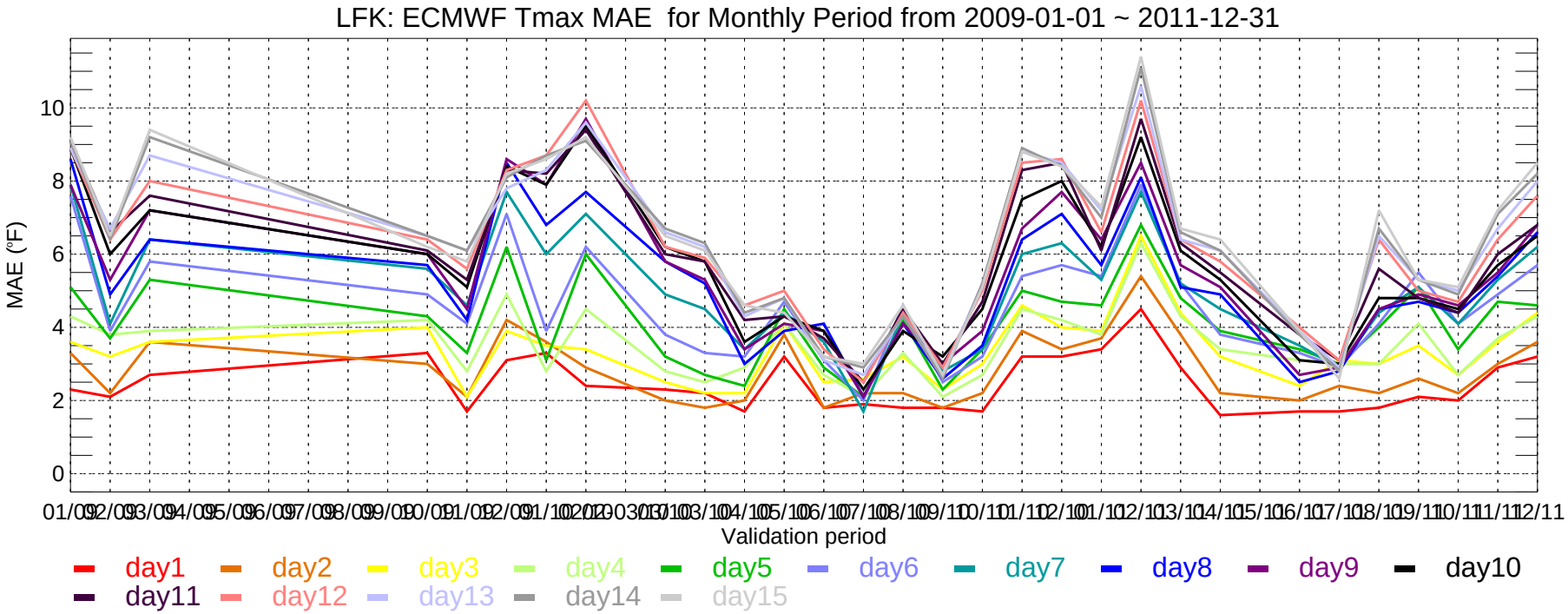
LFK: ECMWF Tmax MAE for Monthly Period from 2009-01-01 ~ 2011-12-31
MAE (°F)
Validation period
day1
day2
day3
day4
day5
day6
day7
day8
day9
day10
day11
day12
day13
day14
day15

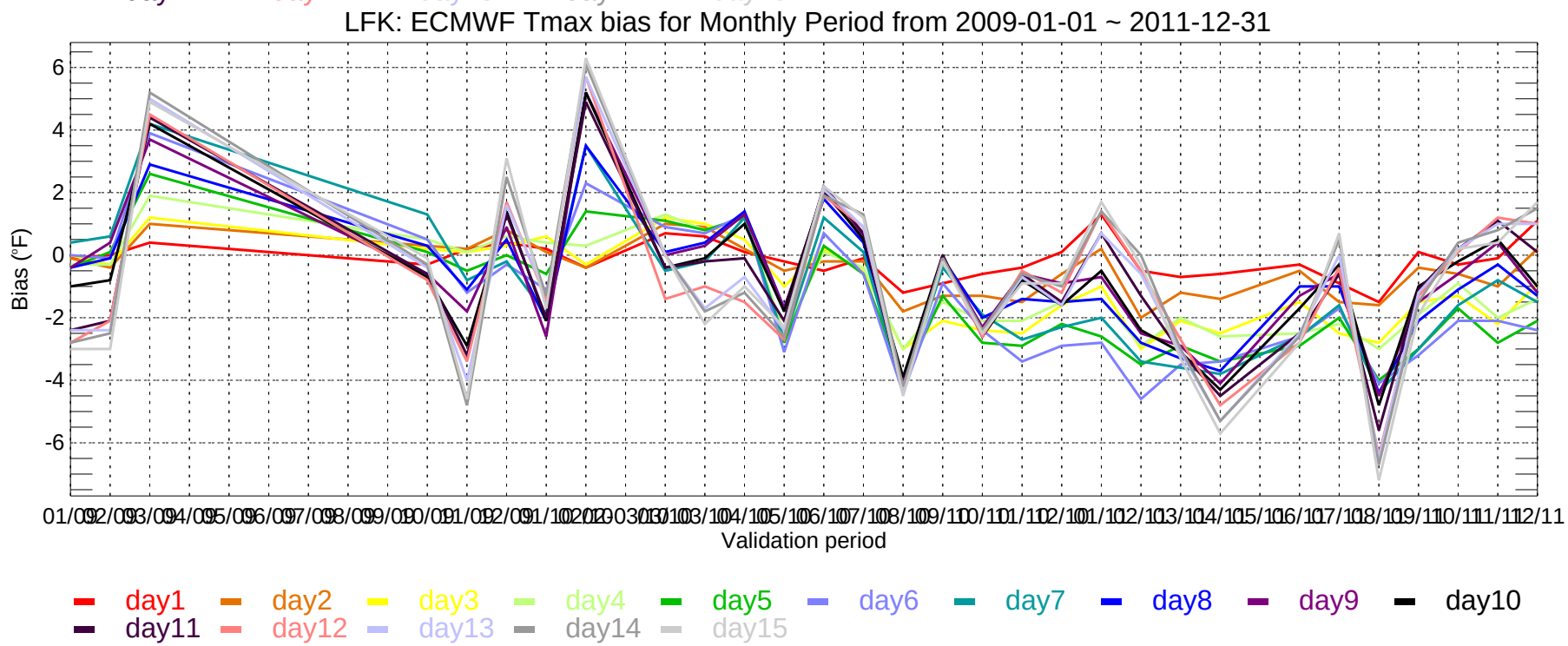
LFK: ECMWF Tmax bias for Monthly Period from 2009-01-01 ~ 2011-12-31
Bias (°F)
Validation period
day1
day2
day3
day4
day5
day6
day7
day8
day9
day10
day11
day12
day13
day14
day15

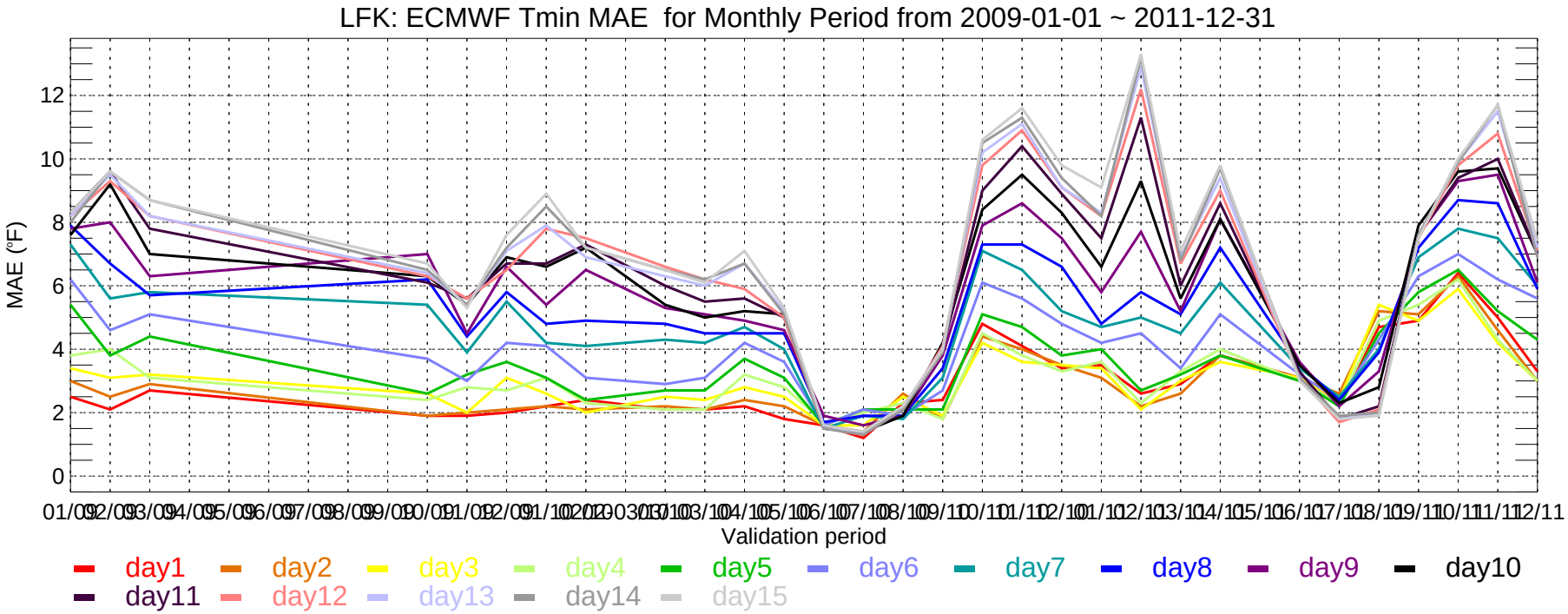
LFK: ECMWF Tmin MAE for Monthly Period from 2009-01-01 ~ 2011-12-31
MAE (°F)
Validation period
day1
day2
day3
day4
day5
day6
day7
day8
day9
day10
day11
day12
day13
day14
day15

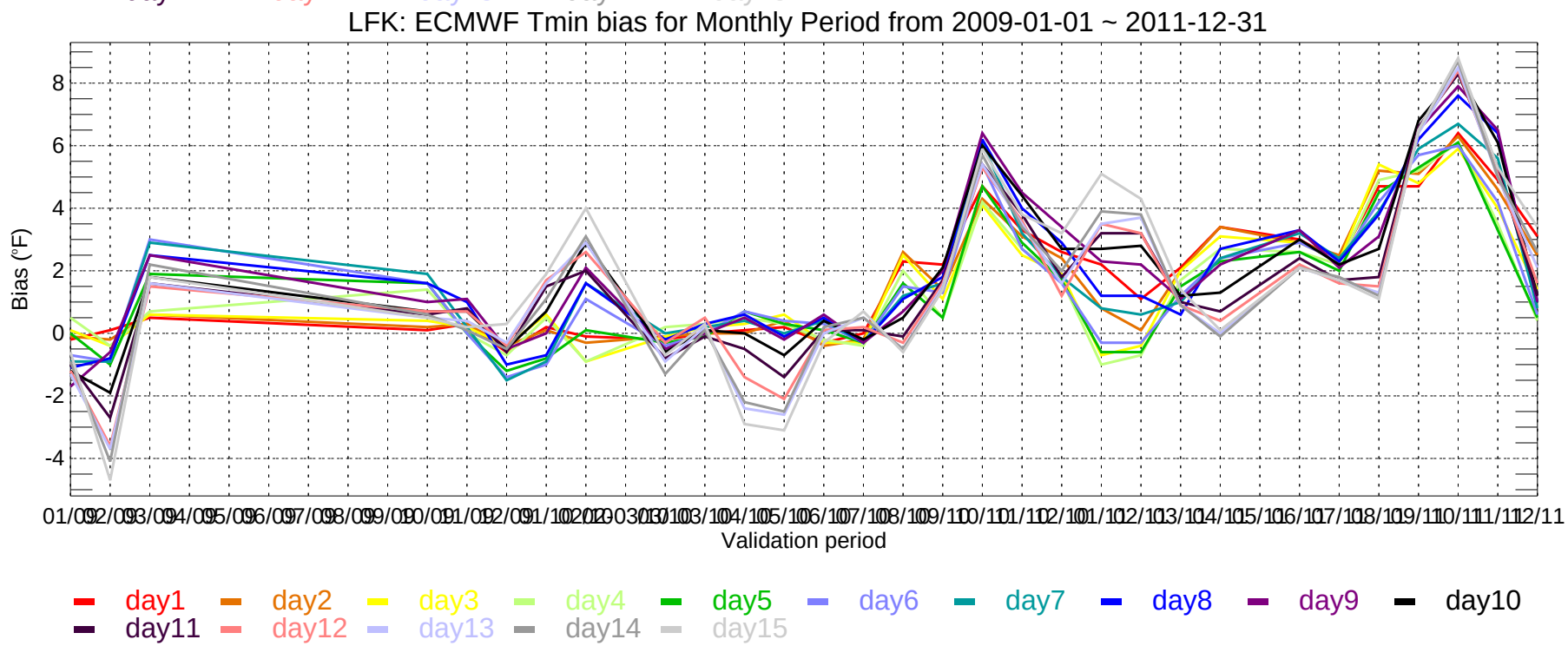
LFK: ECMWF Tmin bias for Monthly Period from 2009-01-01 ~ 2011-12-31
Bias (°F)
Validation period
day1
day2
day3
day4
day5
day6
day7
day8
day9
day10
day11
day12
day13
day14
day15

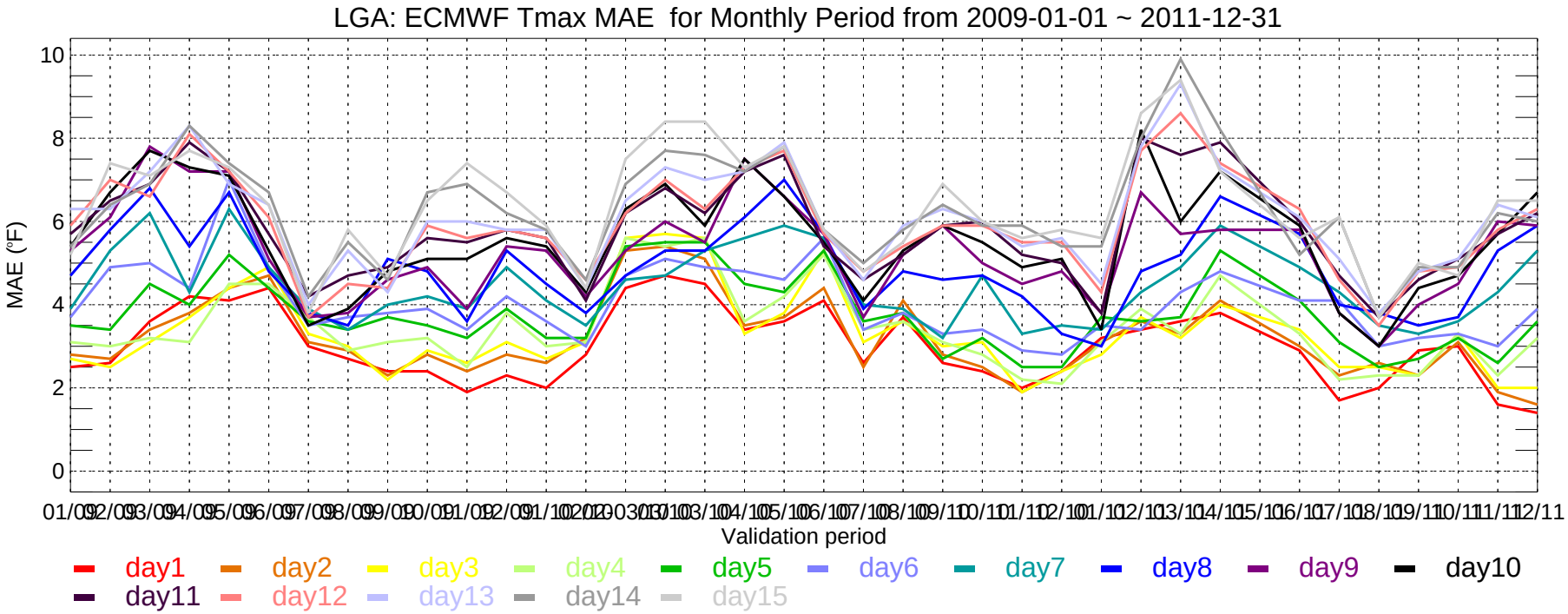
LGA: ECMWF Tmax MAE for Monthly Period from 2009-01-01 ~ 2011-12-31
MAE (°F)
Validation period
day1
day2
day3
day4
day5
day6
day7
day8
day9
day10
day11
day12
day13
day14
day15

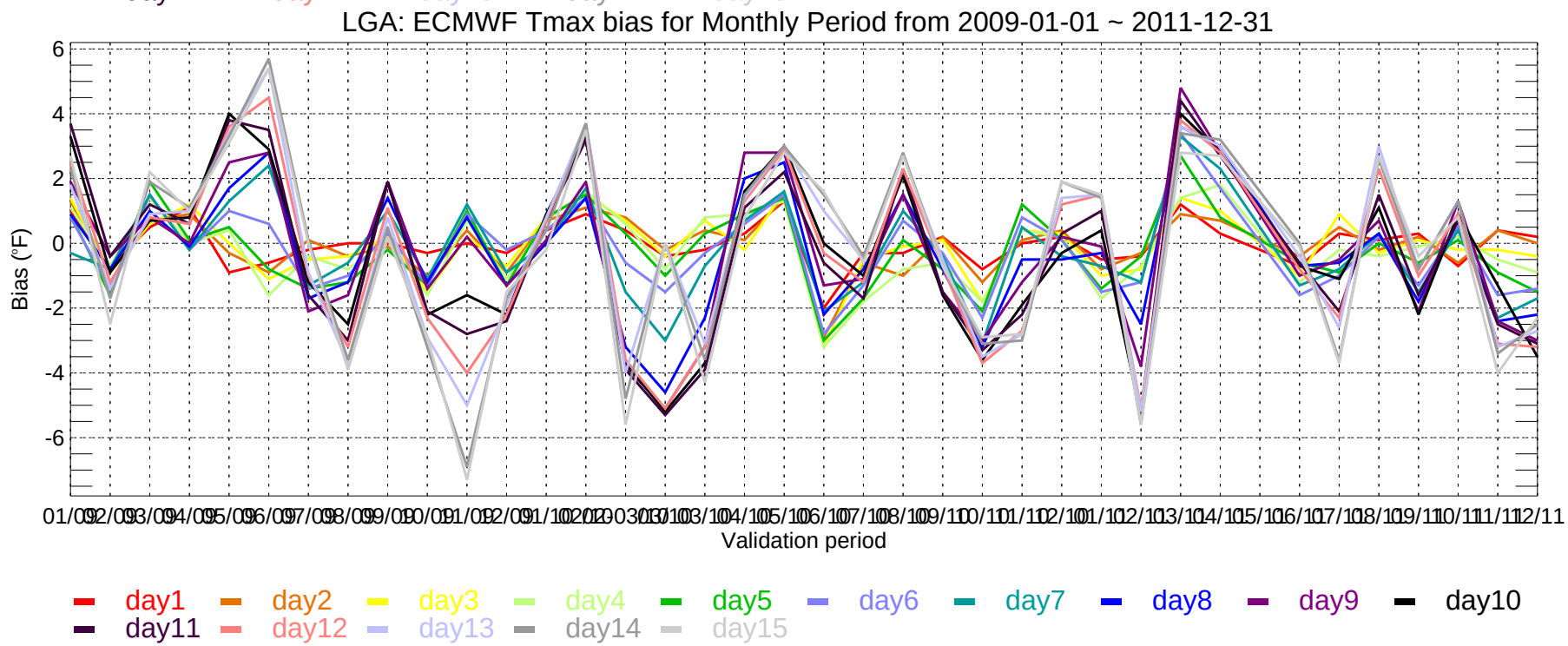
LGA: ECMWF Tmax bias for Monthly Period from 2009-01-01 ~ 2011-12-31
Bias (°F)
Validation period
day1
day2
day3
day4
day5
day6
day7
day8
day9
day10
day11
day12
day13
day14
day15

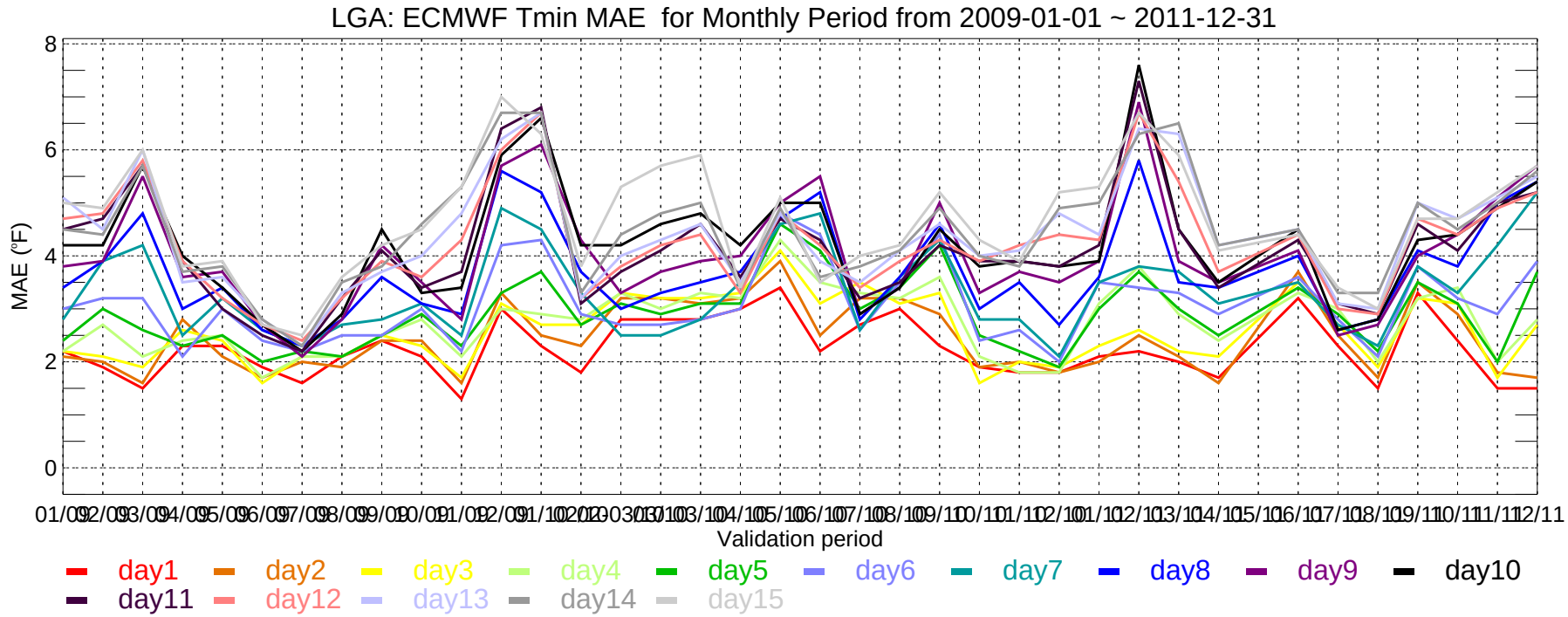
LGA: ECMWF Tmin MAE for Monthly Period from 2009-01-01 ~ 2011-12-31
MAE (°F)
Validation period
day1
day2
day3
day4
day5
day6
day7
day8
day9
day10
day11
day12
day13
day14
day15

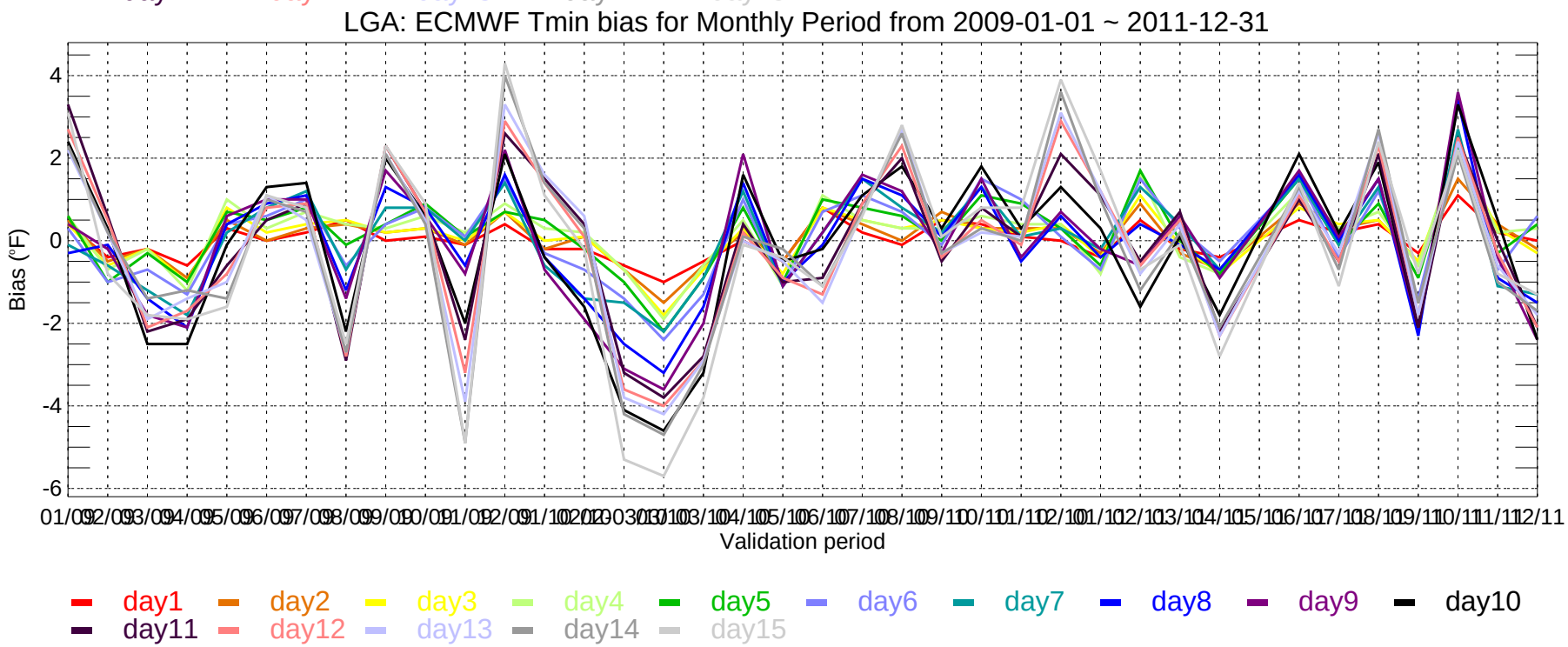
LGA: ECMWF Tmin bias for Monthly Period from 2009-01-01 ~ 2011-12-31
Bias (°F)
Validation period
day1
day2
day3
day4
day5
day6
day7
day8
day9
day10
day11
day12
day13
day14
day15

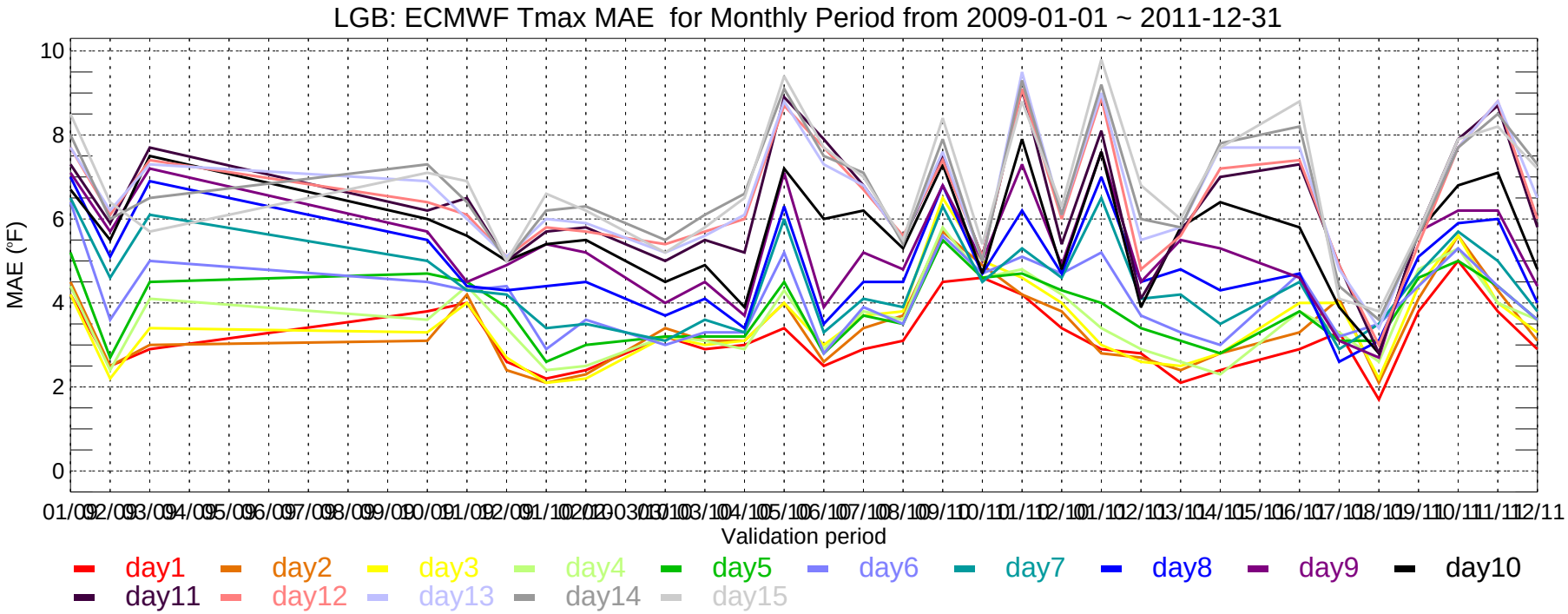
LGB: ECMWF Tmax MAE for Monthly Period from 2009-01-01 ~ 2011-12-31
MAE (°F)
Validation period
day1
day2
day3
day4
day5
day6
day7
day8
day9
day10
day11
day12
day13
day14
day15

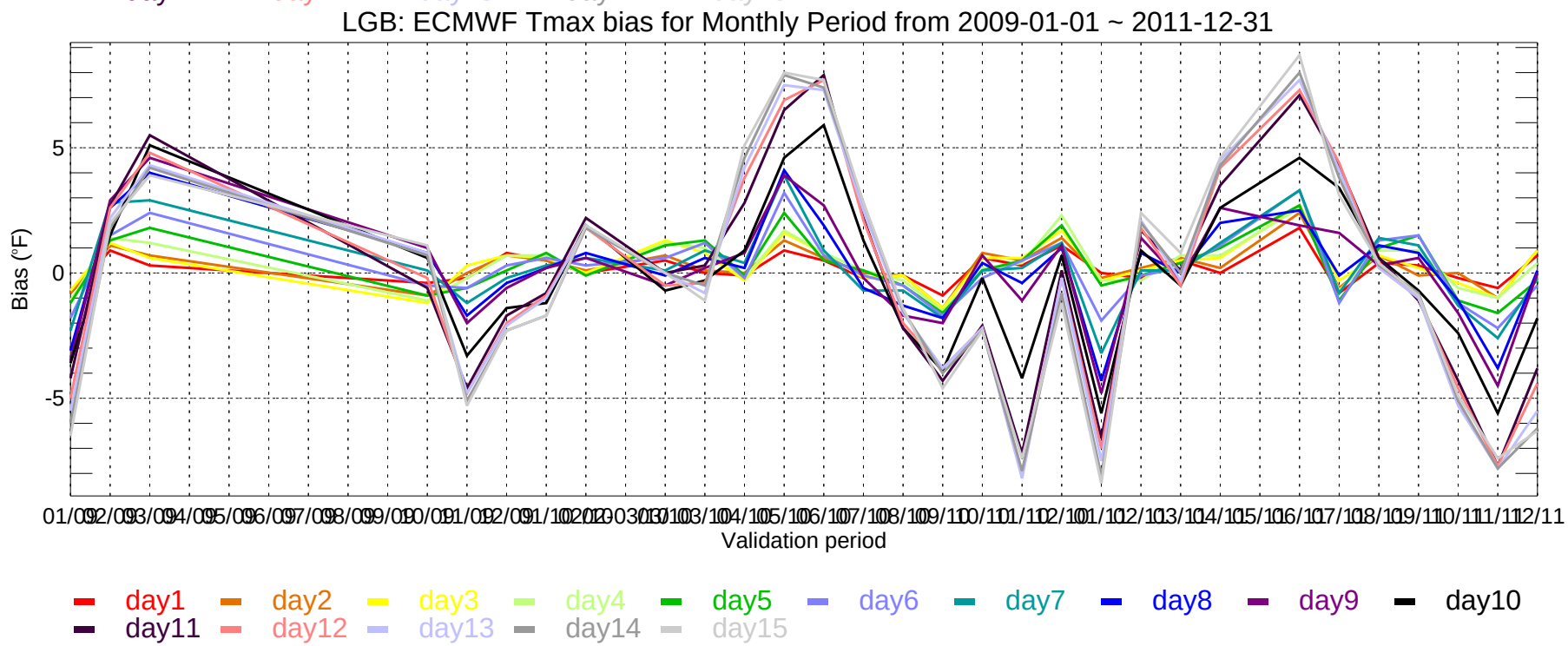
LGB: ECMWF Tmax bias for Monthly Period from 2009-01-01 ~ 2011-12-31
Bias (°F)
Validation period
day1
day2
day3
day4
day5
day6
day7
day8
day9
day10
day11
day12
day13
day14
day15

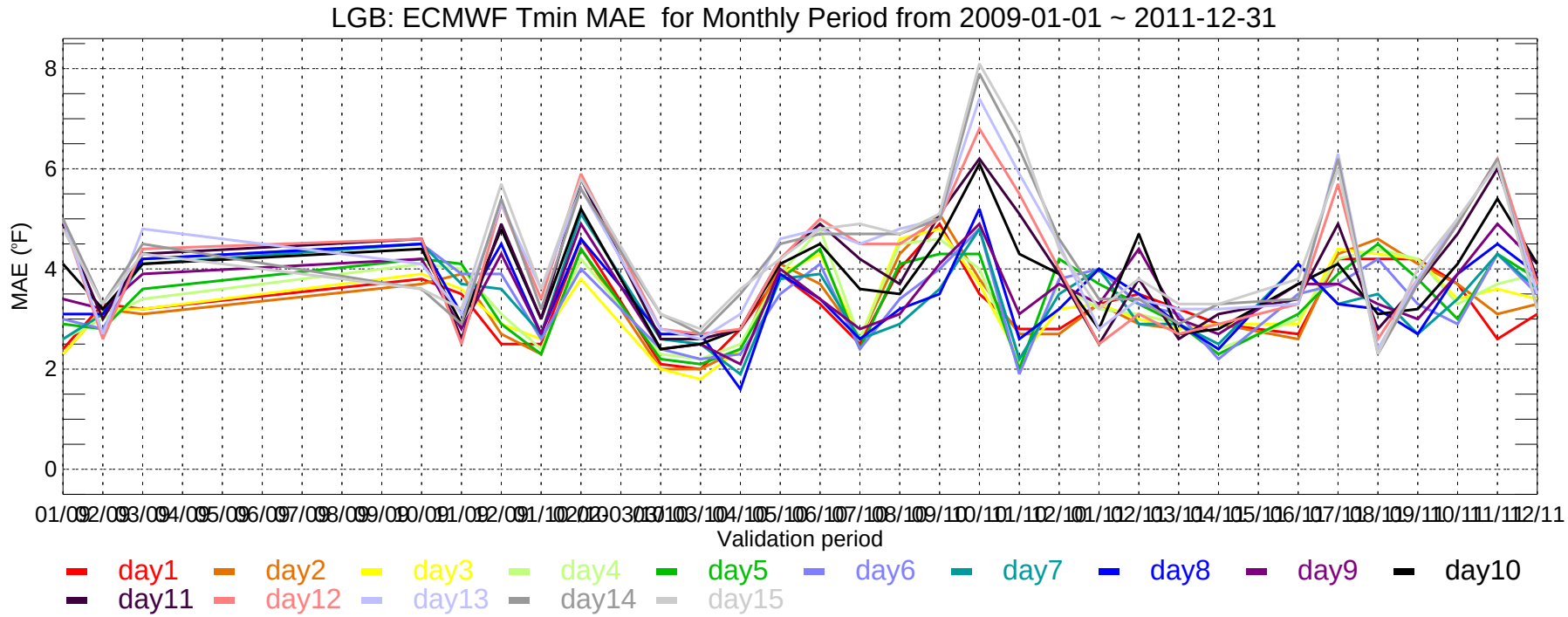
LGB: ECMWF Tmin MAE for Monthly Period from 2009-01-01 ~ 2011-12-31
MAE (°F)
Validation period
day1
day2
day3
day4
day5
day6
day7
day8
day9
day10
day11
day12
day13
day14
day15

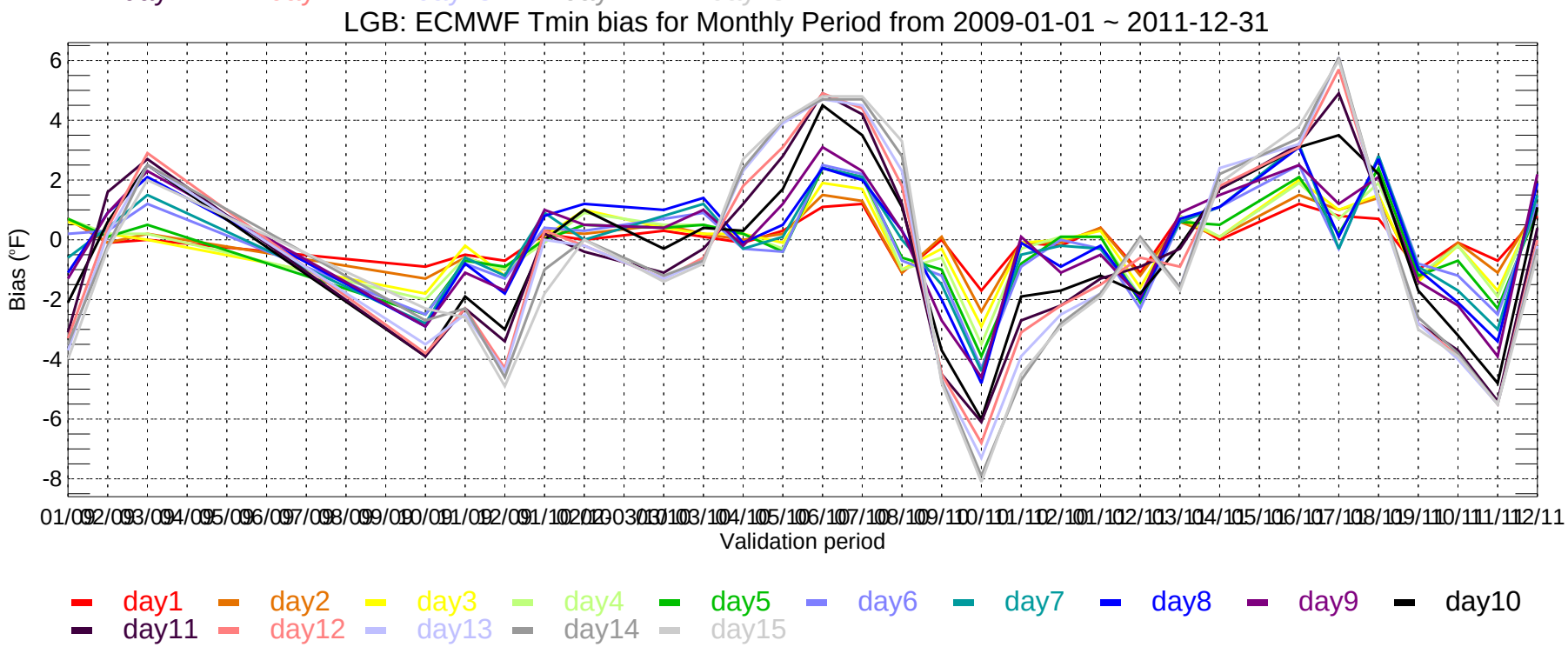
LGB: ECMWF Tmin bias for Monthly Period from 2009-01-01 ~ 2011-12-31
Bias (°F)
Validation period
day1
day2
day3
day4
day5
day6
day7
day8
day9
day10
day11
day12
day13
day14
day15

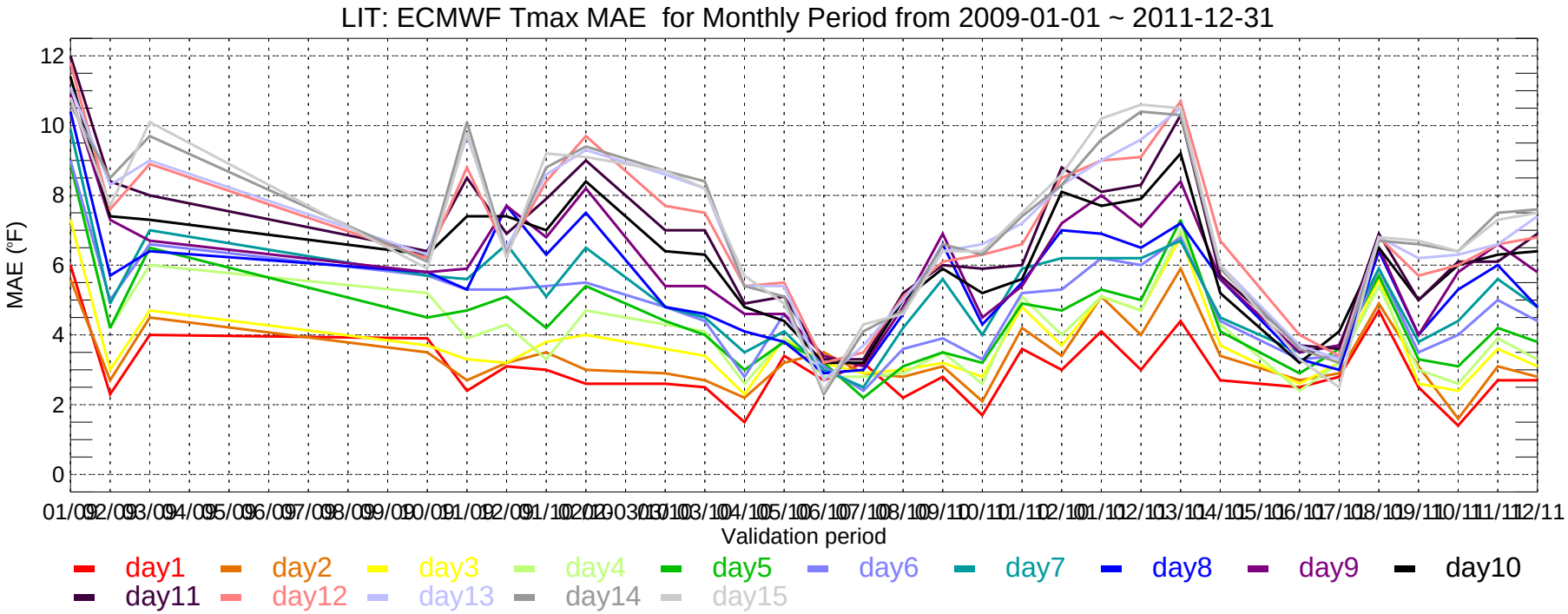
LIT: ECMWF Tmax MAE for Monthly Period from 2009-01-01 ~ 2011-12-31
MAE (°F)
Validation period
day1
day2
day3
day4
day5
day6
day7
day8
day9
day10
day11
day12
day13
day14
day15

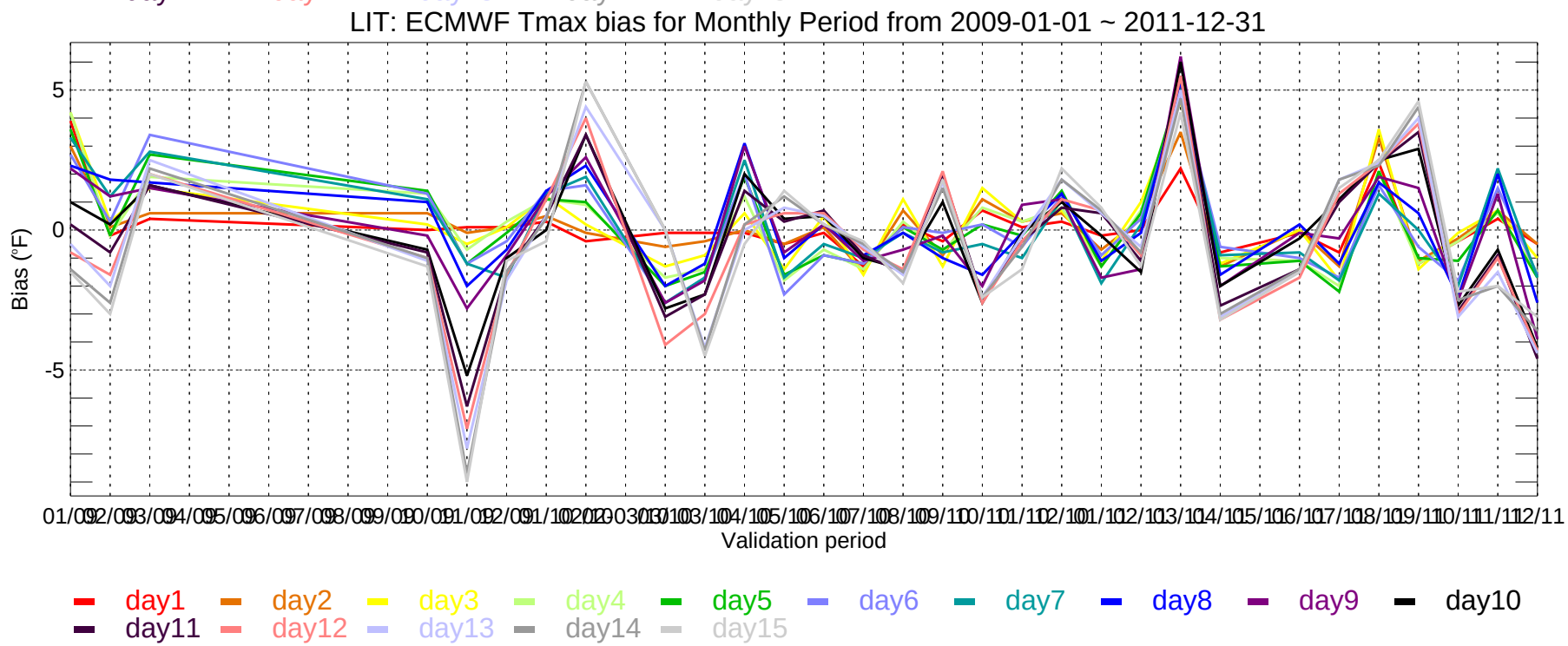
LIT: ECMWF Tmax bias for Monthly Period from 2009-01-01 ~ 2011-12-31
Bias (°F)
Validation period
day1
day2
day3
day4
day5
day6
day7
day8
day9
day10
day11
day12
day13
day14
day15

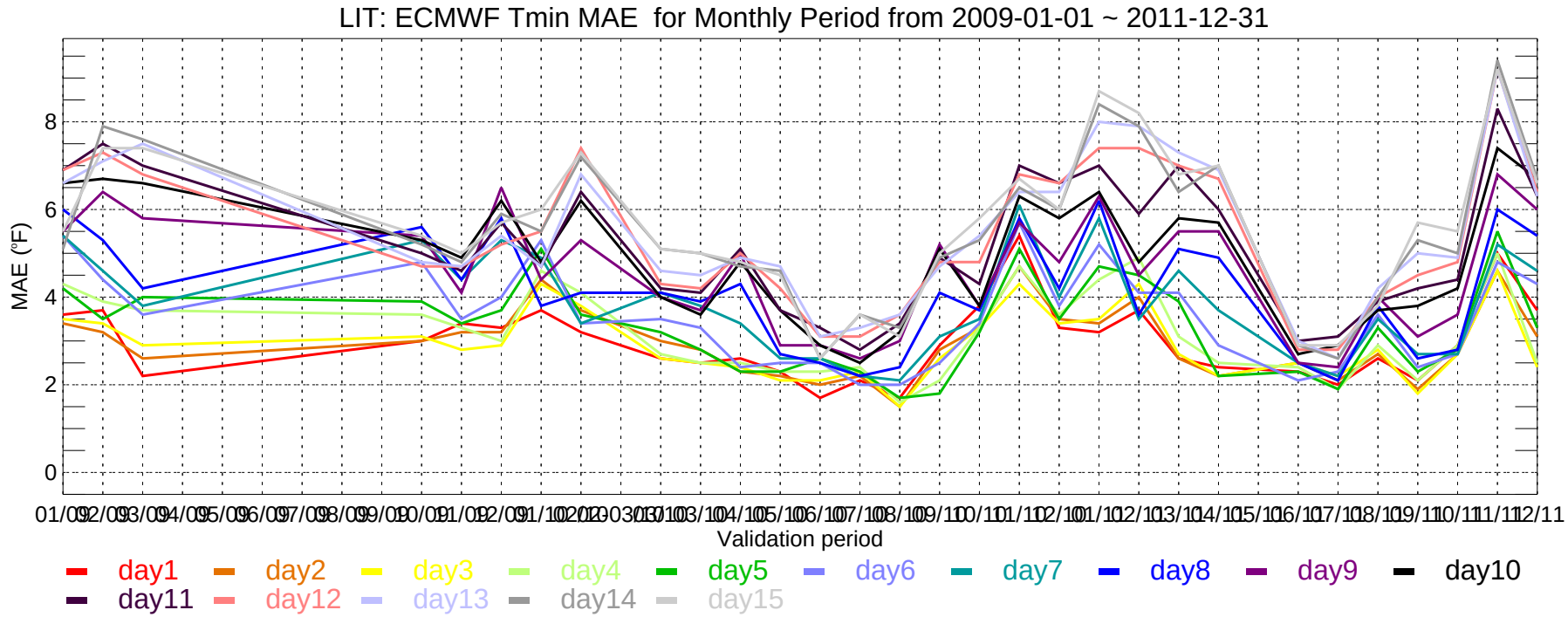
LIT: ECMWF Tmin MAE for Monthly Period from 2009-01-01 ~ 2011-12-31
MAE (°F)
Validation period
day1
day2
day3
day4
day5
day6
day7
day8
day9
day10
day11
day12
day13
day14
day15

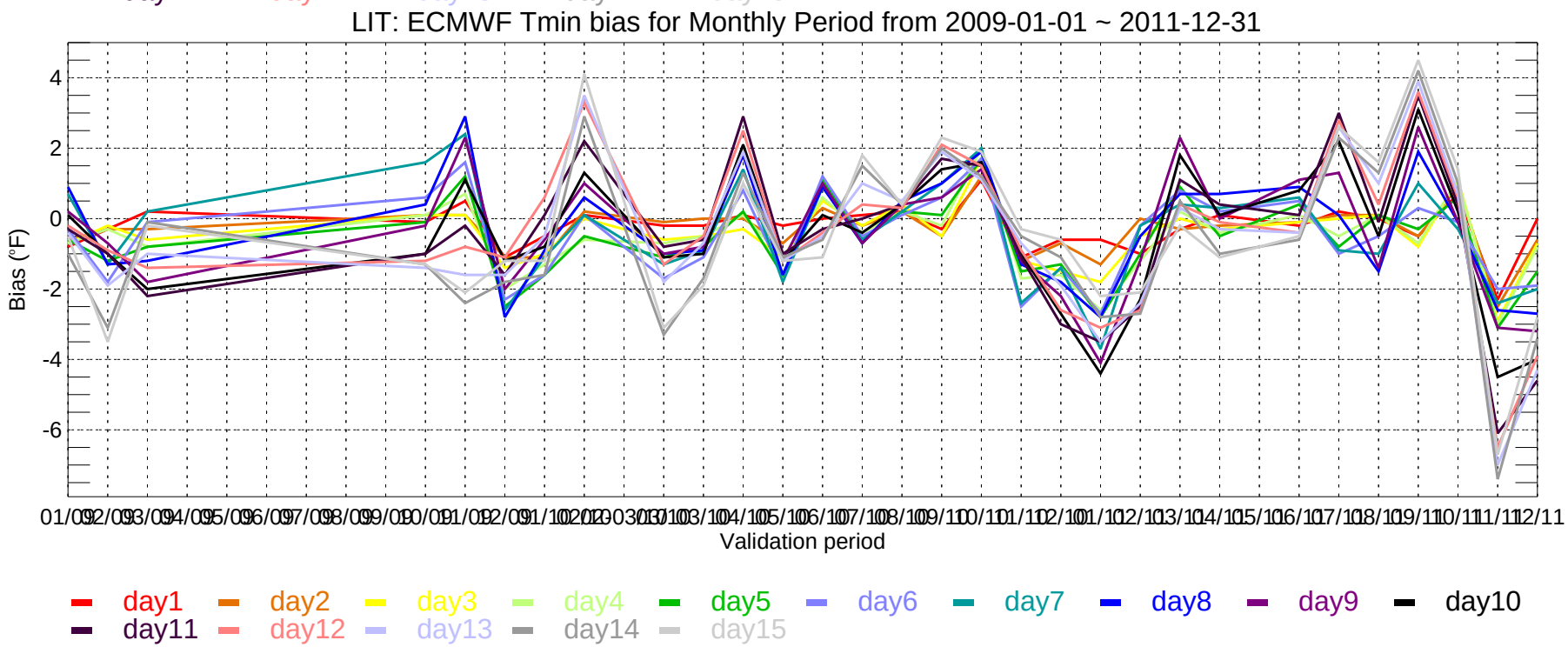
LIT: ECMWF Tmin bias for Monthly Period from 2009-01-01 ~ 2011-12-31
Bias (°F)
Validation period
day1
day2
day3
day4
day5
day6
day7
day8
day9
day10
day11
day12
day13
day14
day15

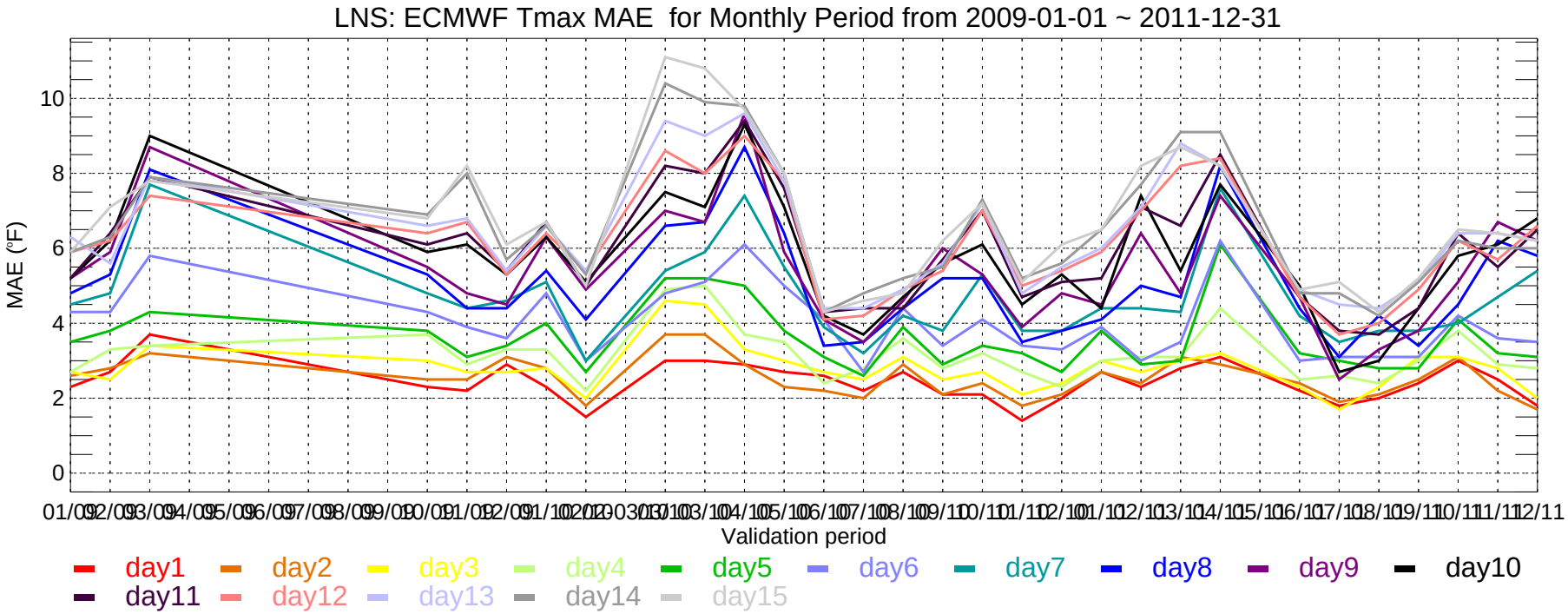
LNS: ECMWF Tmax MAE for Monthly Period from 2009-01-01 ~ 2011-12-31
MAE (°F)
Validation period
day1
day2
day3
day4
day5
day6
day7
day8
day9
day10
day11
day12
day13
day14
day15

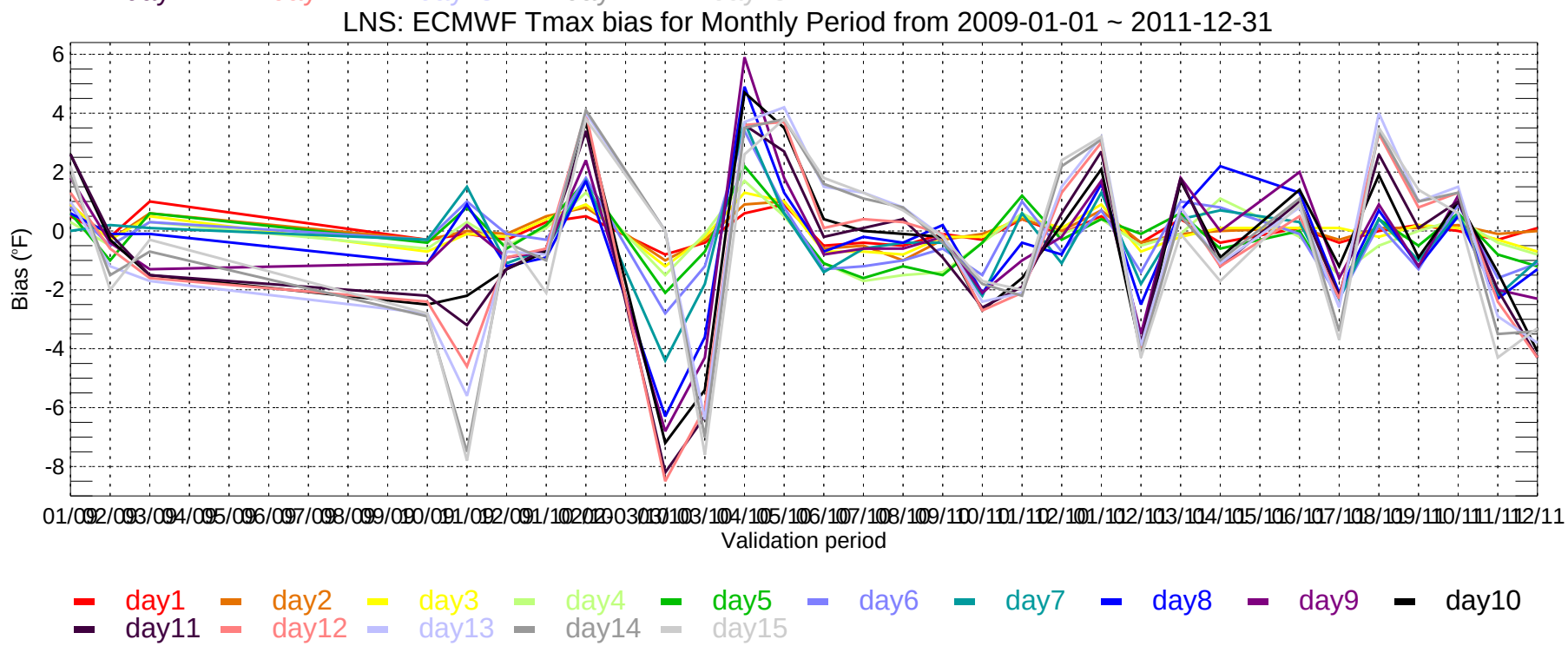
LNS: ECMWF Tmax bias for Monthly Period from 2009-01-01 ~ 2011-12-31
Bias (°F)
Validation period
day1
day2
day3
day4
day5
day6
day7
day8
day9
day10
day11
day12
day13
day14
day15

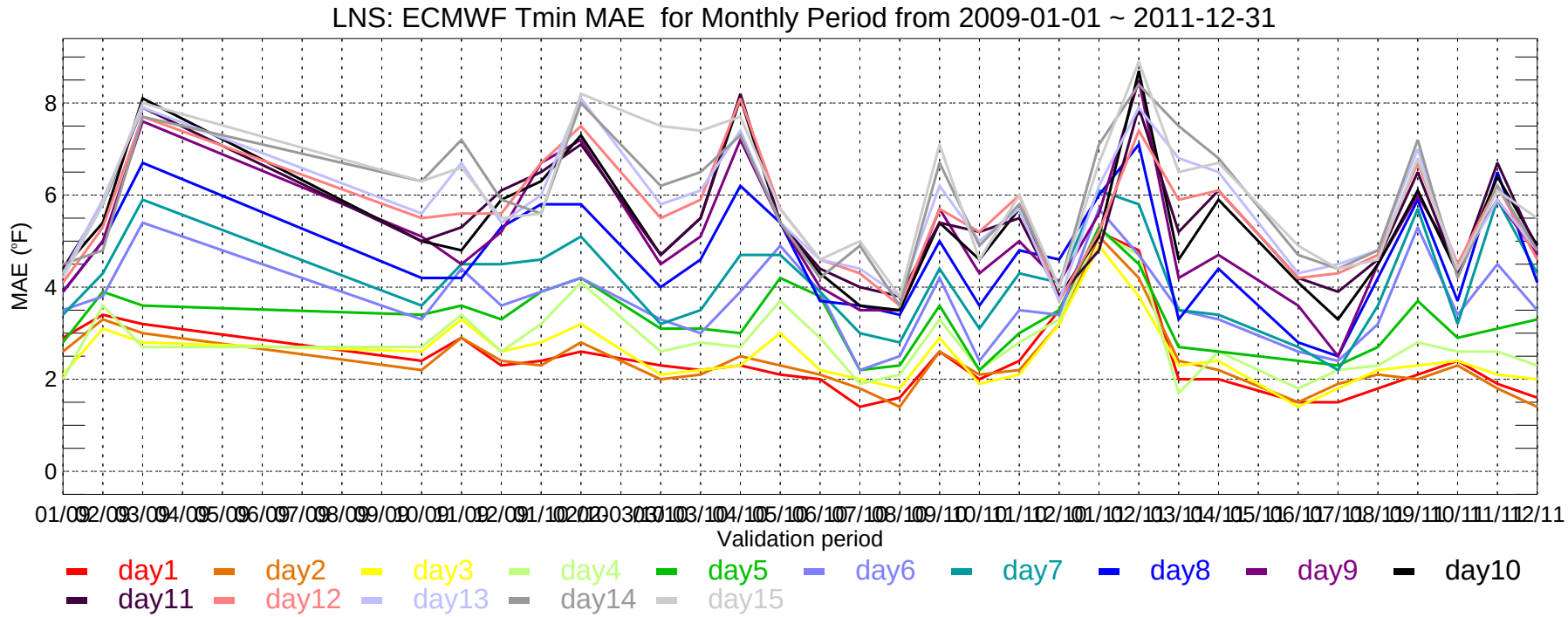
LNS: ECMWF Tmin MAE for Monthly Period from 2009-01-01 ~ 2011-12-31
MAE (°F)
0
2
4
6
8
Validation period
day1
day2
day3
day4
day5
day6
day7
day8
day9
day10
day11
day12
day13
day14
day15

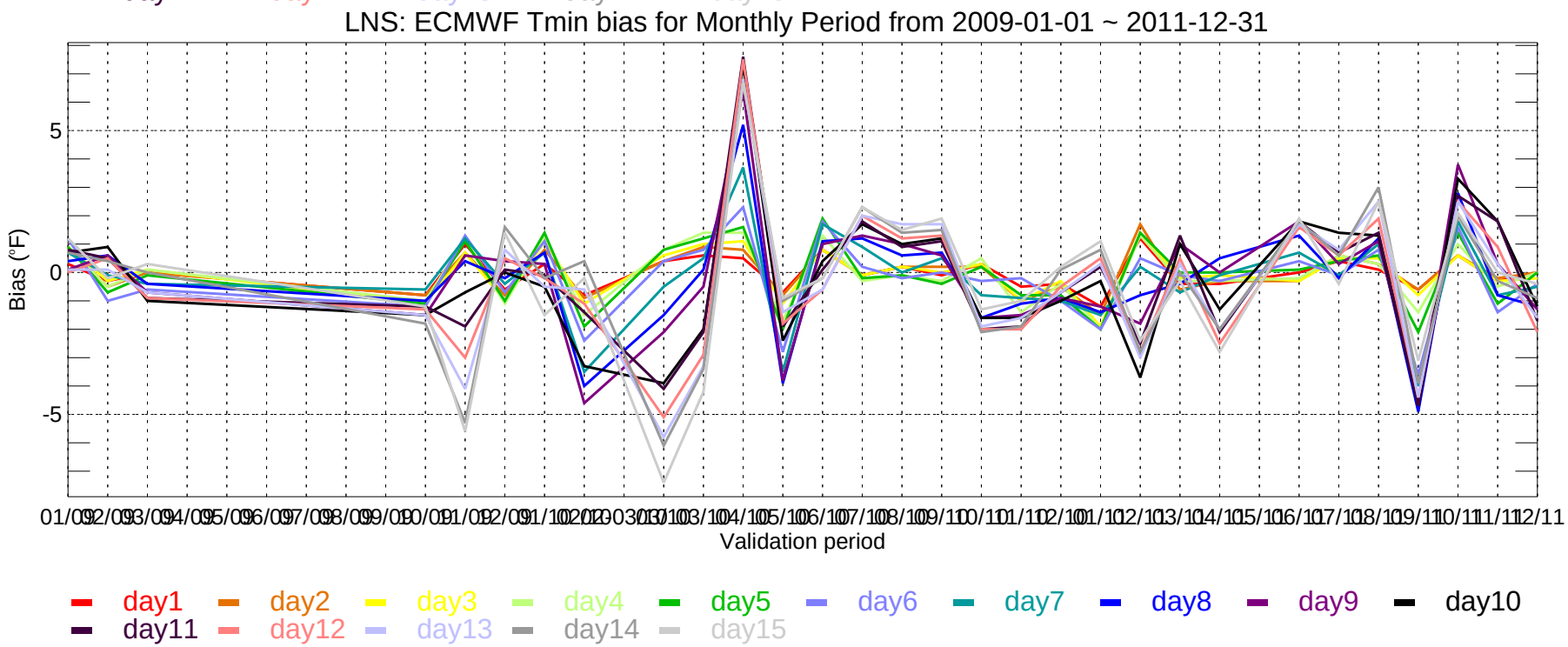
LNS: ECMWF Tmin bias for Monthly Period from 2009-01-01 ~ 2011-12-31
Bias (°F)
5
0
-5
Validation period
day1
day2
day3
day4
day5
day6
day7
day8
day9
day10
day11
day12
day13
day14
day15

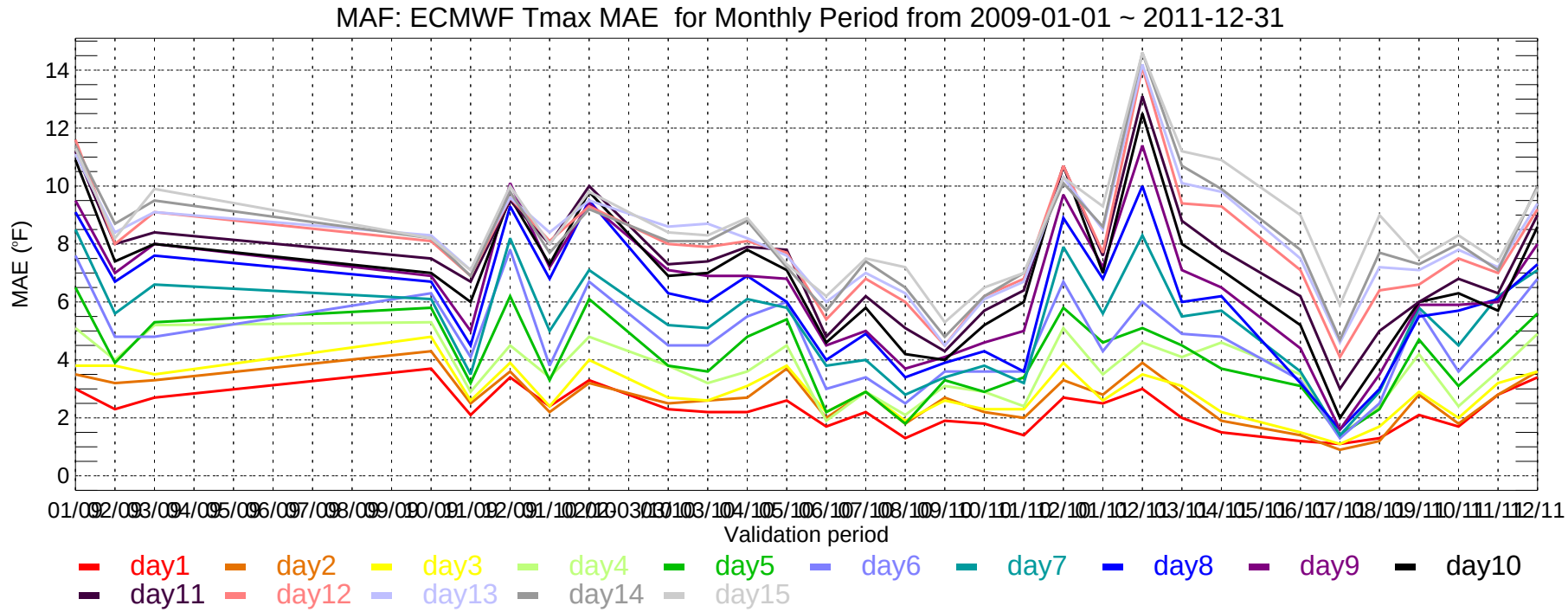
MAF: ECMWF Tmax MAE for Monthly Period from 2009-01-01 ~ 2011-12-31
MAE (°F)
Validation period
day1
day2
day3
day4
day5
day6
day7
day8
day9
day10
day11
day12
day13
day14
day15

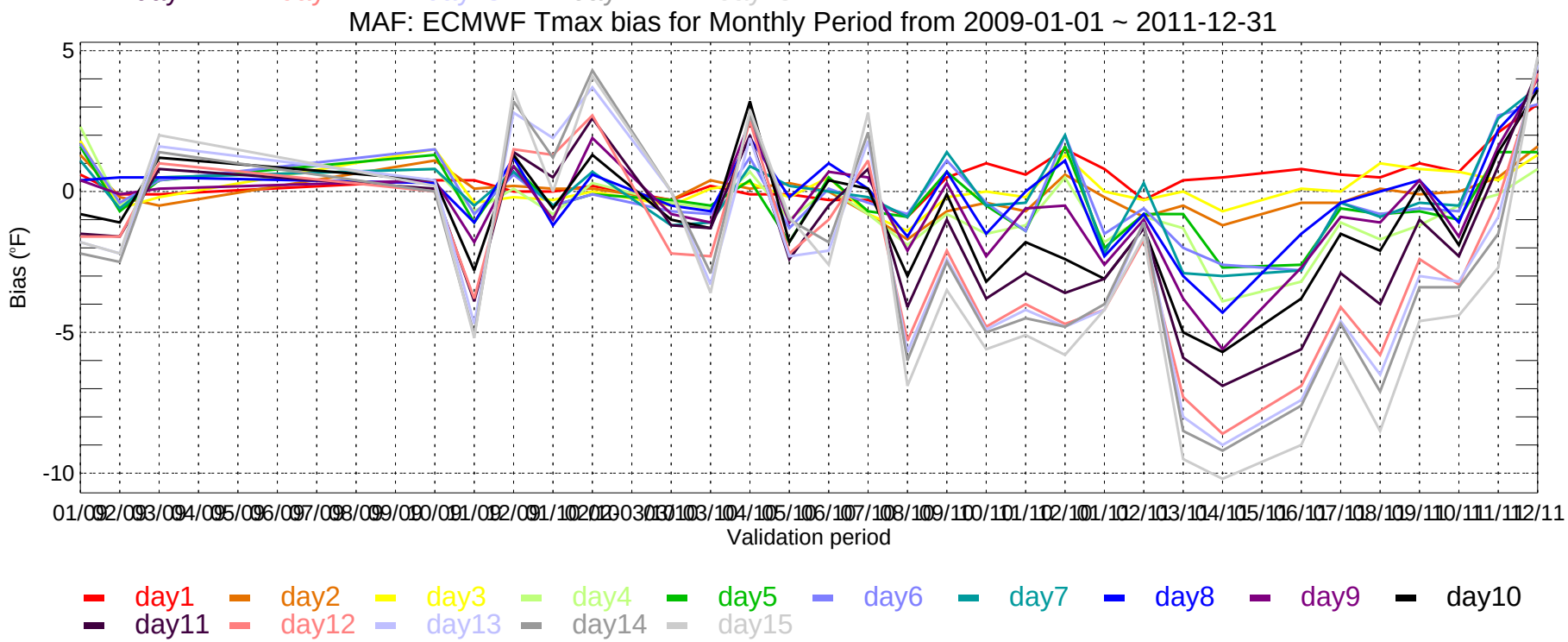
MAF: ECMWF Tmax bias for Monthly Period from 2009-01-01 ~ 2011-12-31
Bias (°F)
Validation period
day1
day2
day3
day4
day5
day6
day7
day8
day9
day10
day11
day12
day13
day14
day15

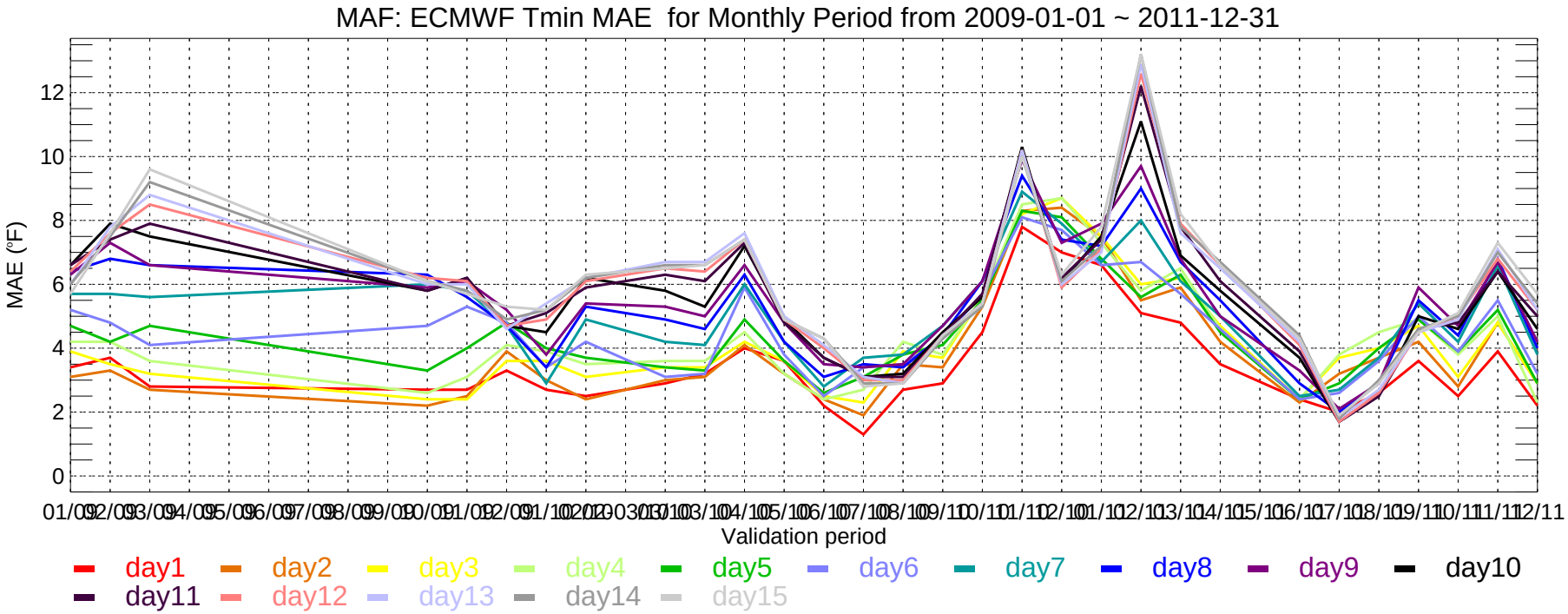
MAF: ECMWF Tmin MAE for Monthly Period from 2009-01-01 ~ 2011-12-31
MAE (°F)
Validation period
day1
day2
day3
day4
day5
day6
day7
day8
day9
day10
day11
day12
day13
day14
day15

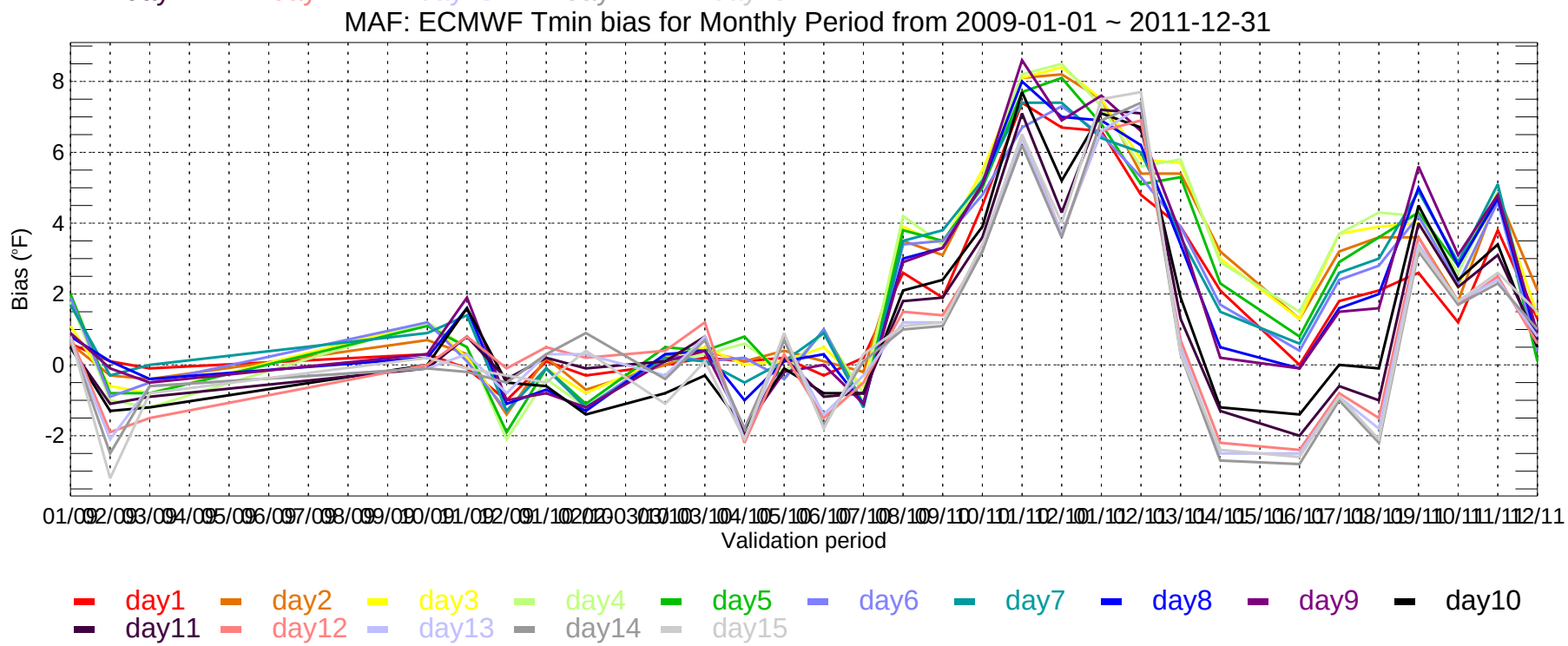
MAF: ECMWF Tmin bias for Monthly Period from 2009-01-01 ~ 2011-12-31
Bias (°F)
Validation period
day1
day2
day3
day4
day5
day6
day7
day8
day9
day10
day11
day12
day13
day14
day15

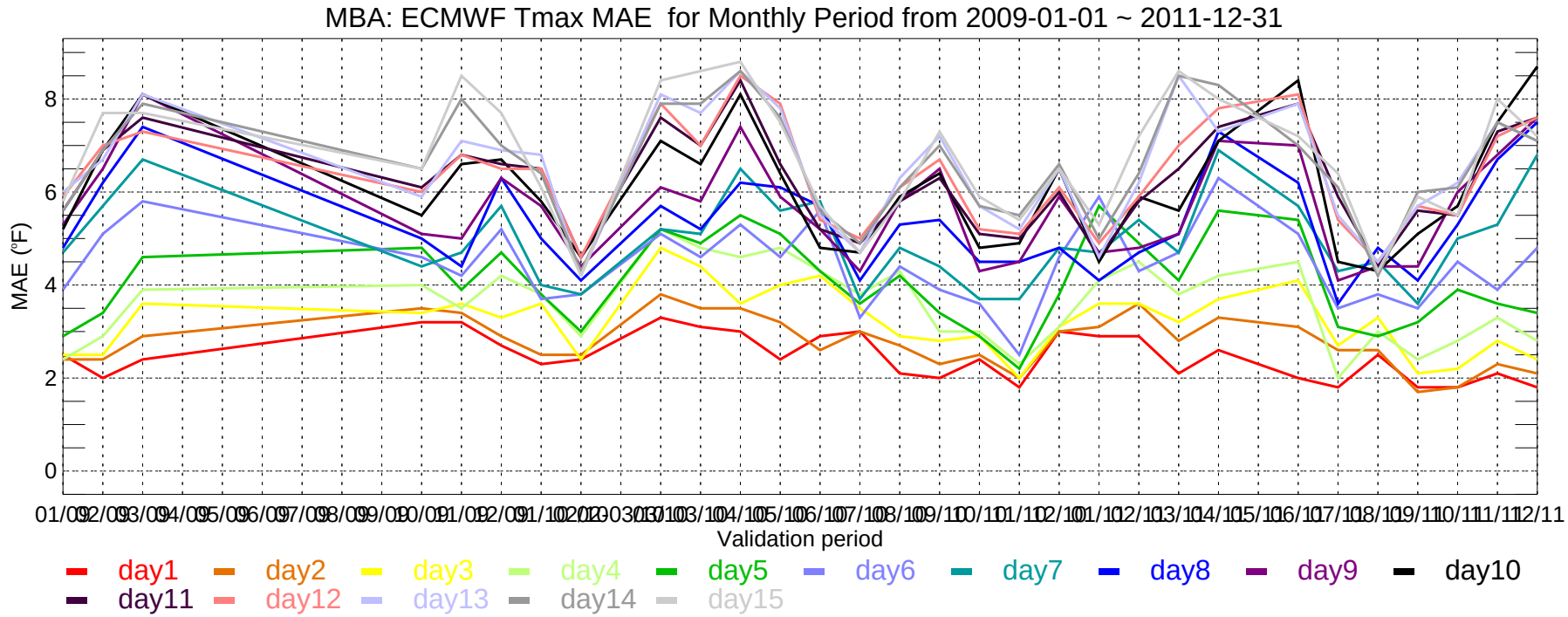
MBA: ECMWF Tmax MAE for Monthly Period from 2009-01-01 ~ 2011-12-31
MAE (°F)
Validation period
day1
day2
day3
day4
day5
day6
day7
day8
day9
day10
day11
day12
day13
day14
day15

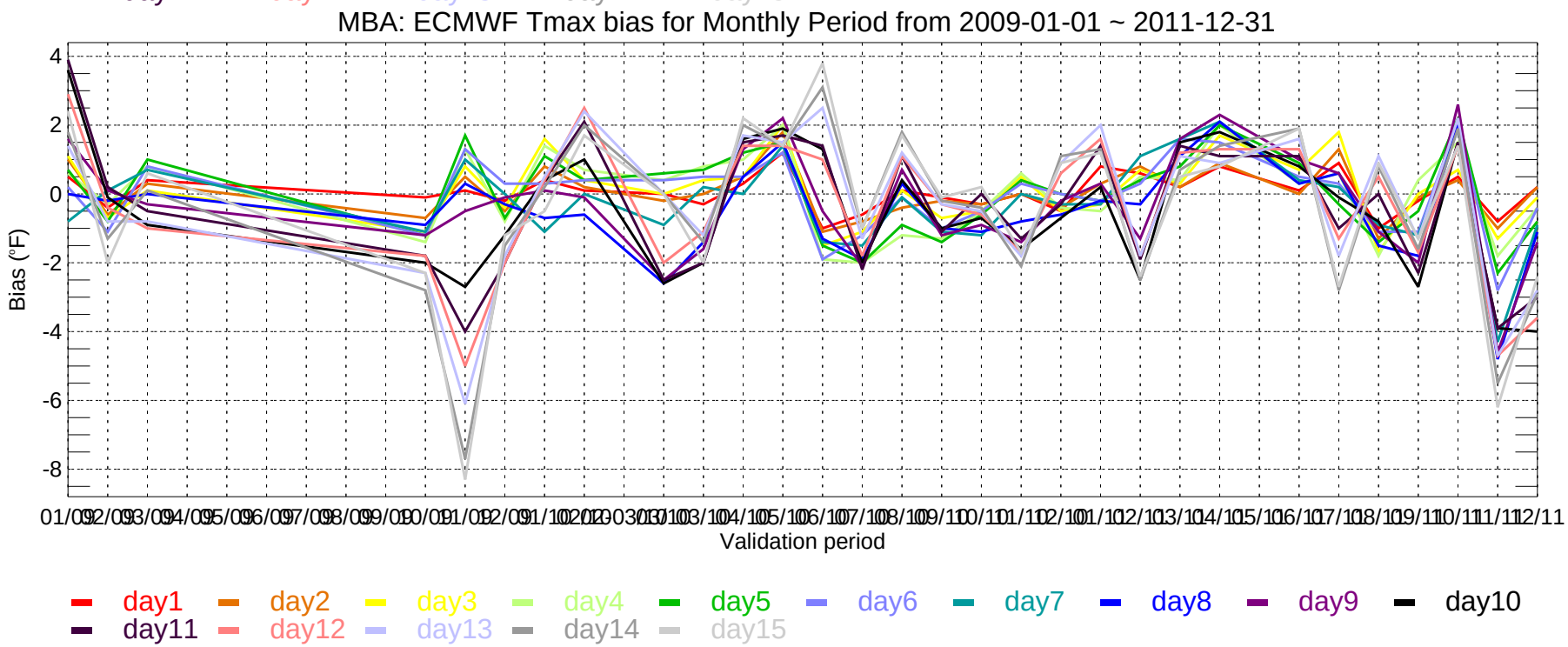
MBA: ECMWF Tmax bias for Monthly Period from 2009-01-01 ~ 2011-12-31
Bias (°F)
Validation period
day1
day2
day3
day4
day5
day6
day7
day8
day9
day10
day11
day12
day13
day14
day15

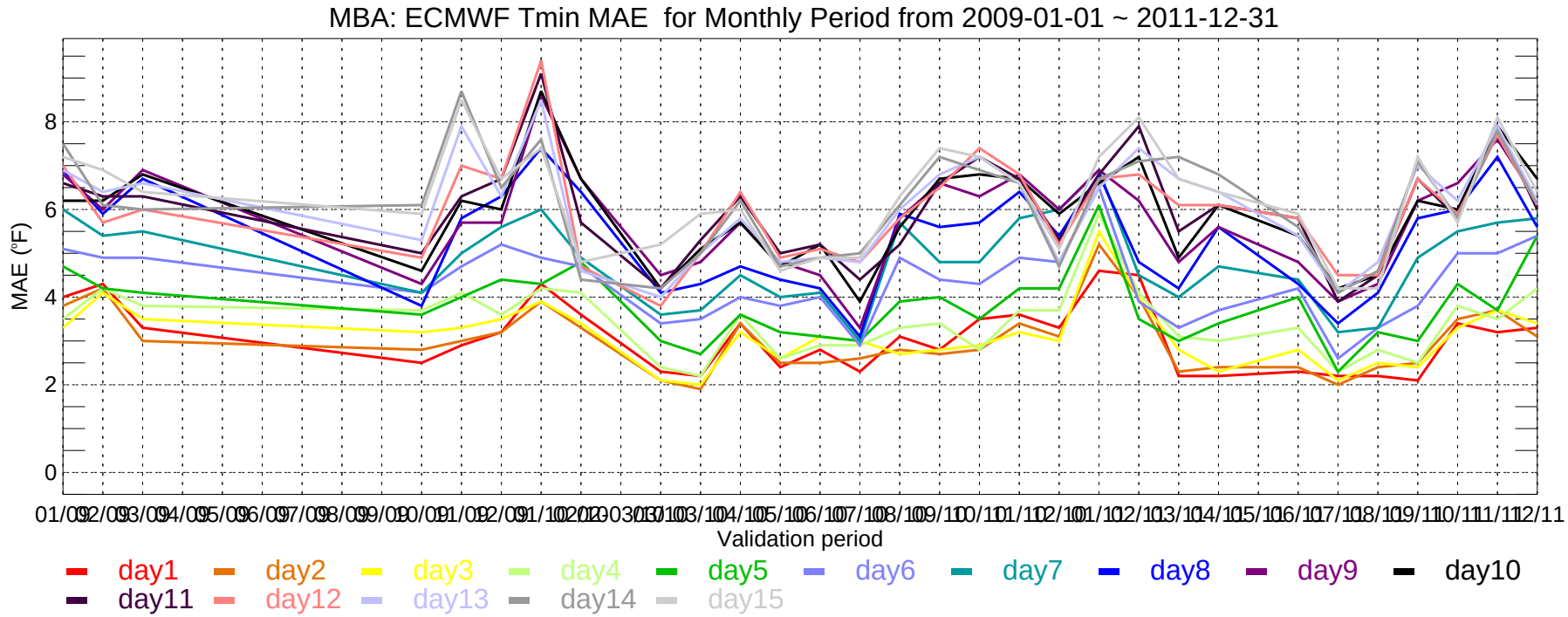
MBA: ECMWF Tmin MAE for Monthly Period from 2009-01-01 ~ 2011-12-31
MAE (°F)
Validation period
day1
day2
day3
day4
day5
day6
day7
day8
day9
day10
day11
day12
day13
day14
day15

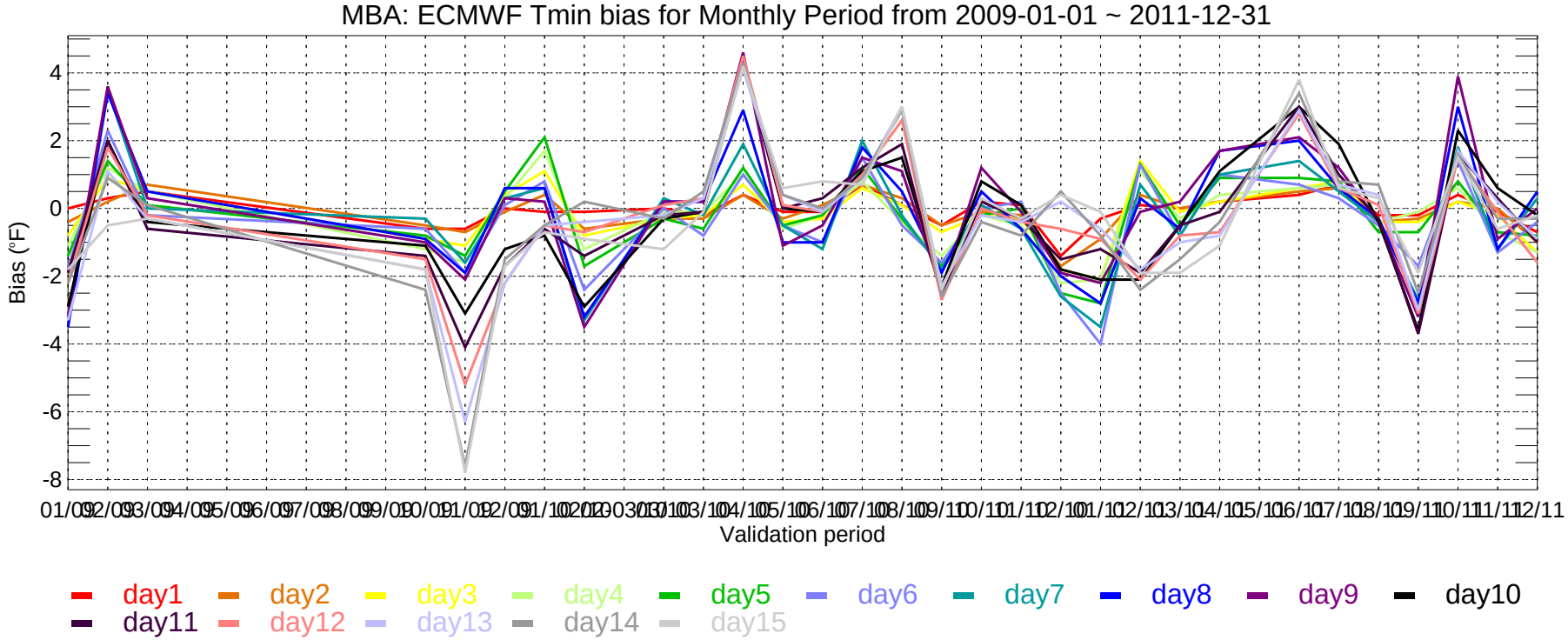
MBA: ECMWF Tmin bias for Monthly Period from 2009-01-01 ~ 2011-12-31
Bias (°F)
Validation period
day1
day2
day3
day4
day5
day6
day7
day8
day9
day10
day11
day12
day13
day14
day15

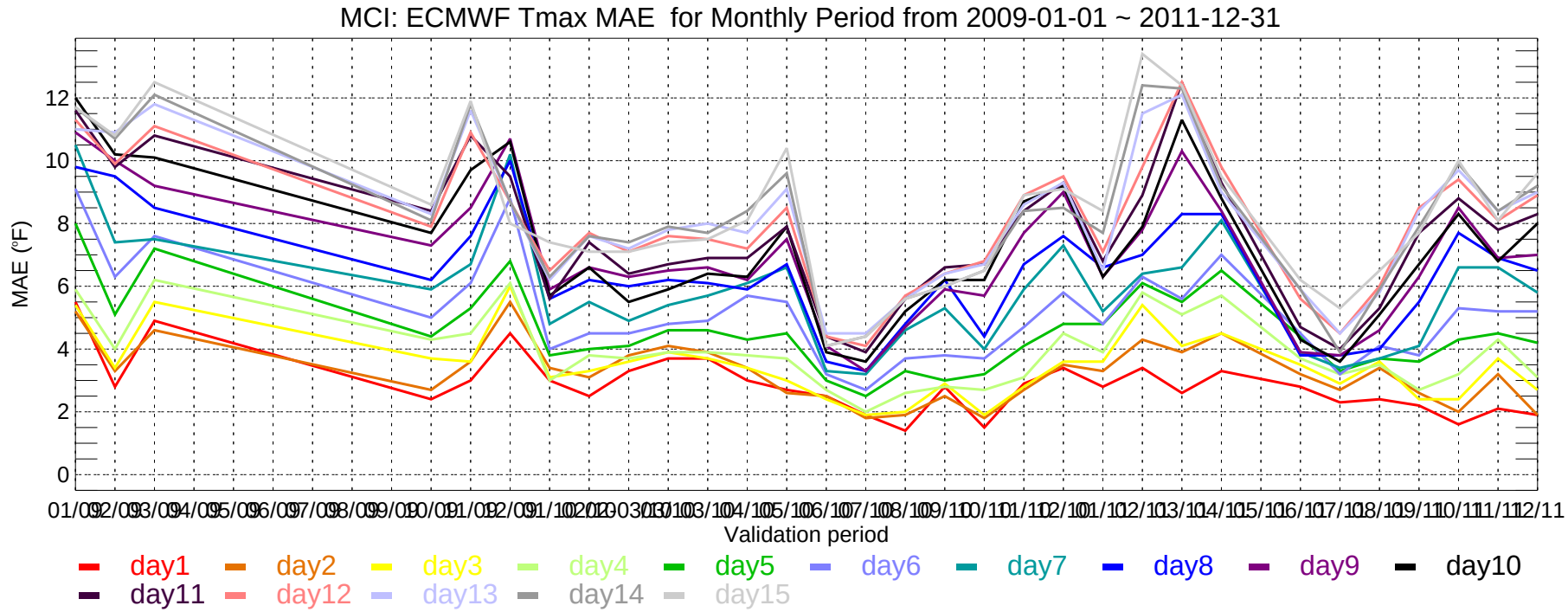
MCI: ECMWF Tmax MAE for Monthly Period from 2009-01-01 ~ 2011-12-31
MAE (°F)
Validation period
day1
day2
day3
day4
day5
day6
day7
day8
day9
day10
day11
day12
day13
day14
day15

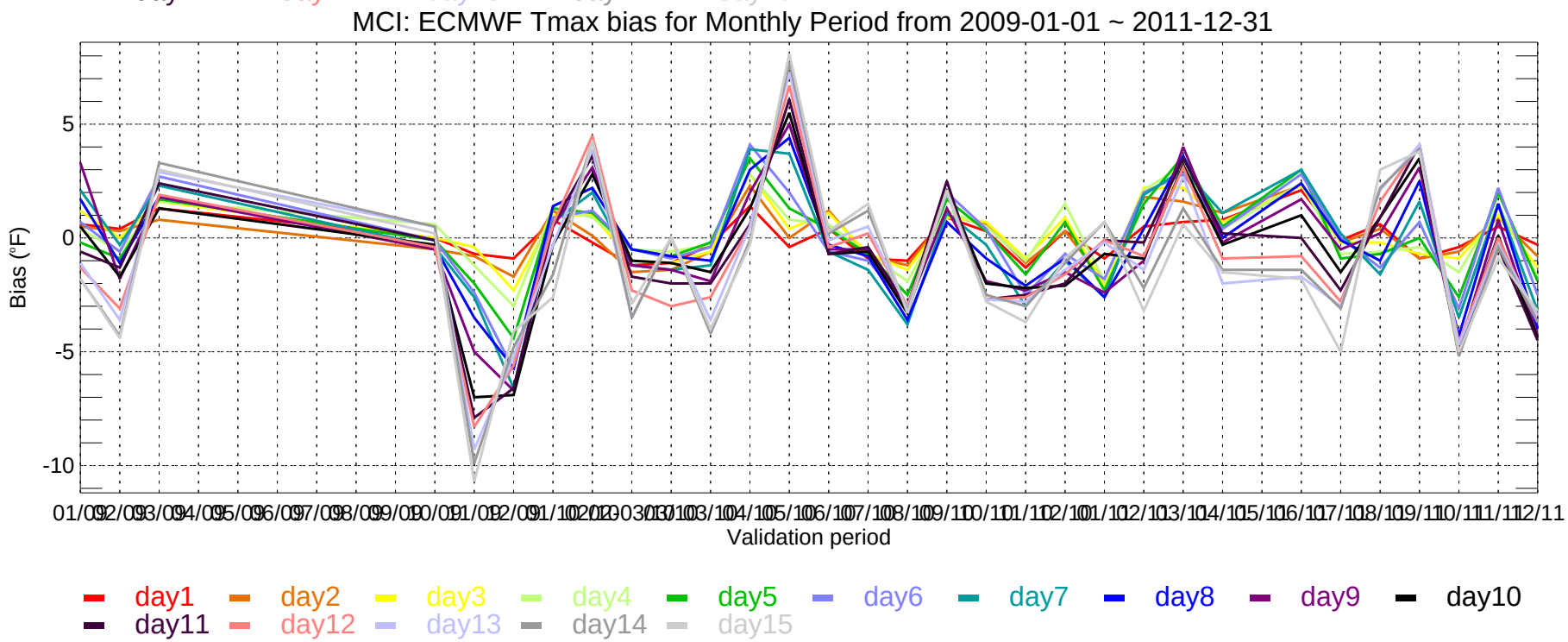
MCI: ECMWF Tmax bias for Monthly Period from 2009-01-01 ~ 2011-12-31
Bias (°F)
Validation period
day1
day2
day3
day4
day5
day6
day7
day8
day9
day10
day11
day12
day13
day14
day15

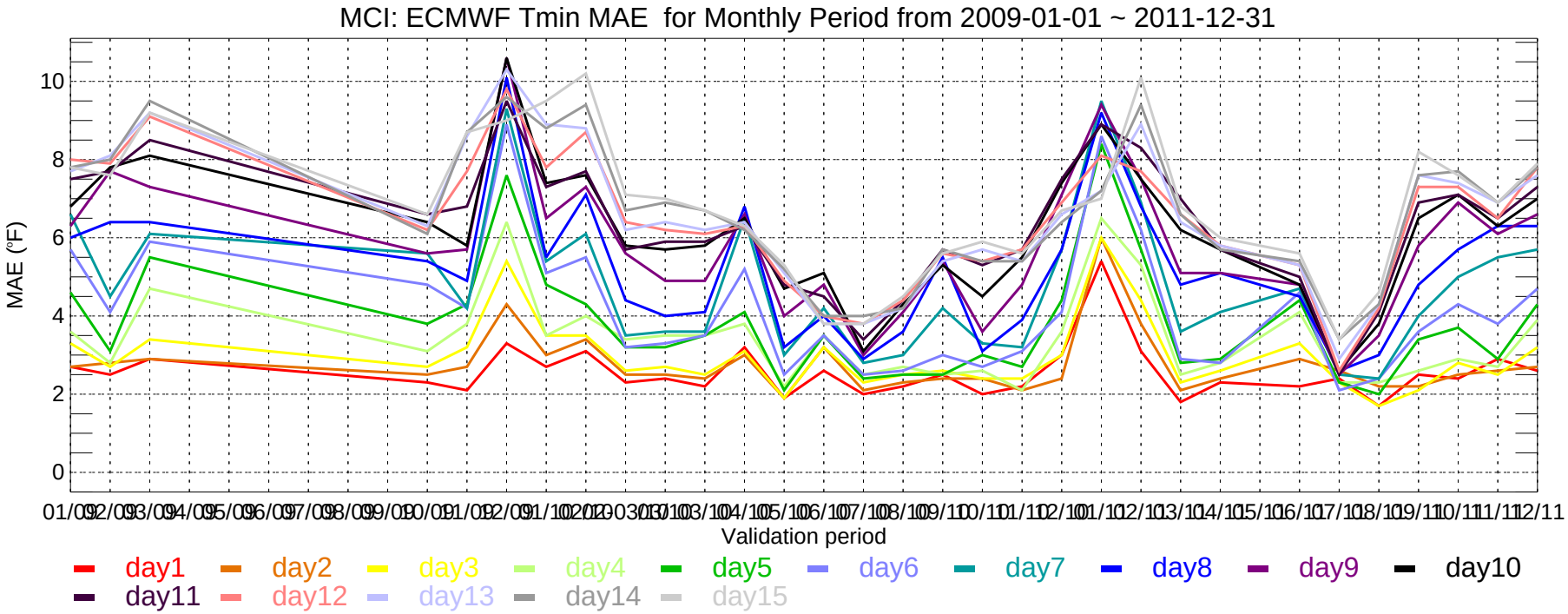
MCI: ECMWF Tmin MAE for Monthly Period from 2009-01-01 ~ 2011-12-31
MAE (°F)
Validation period
day1
day2
day3
day4
day5
day6
day7
day8
day9
day10
day11
day12
day13
day14
day15

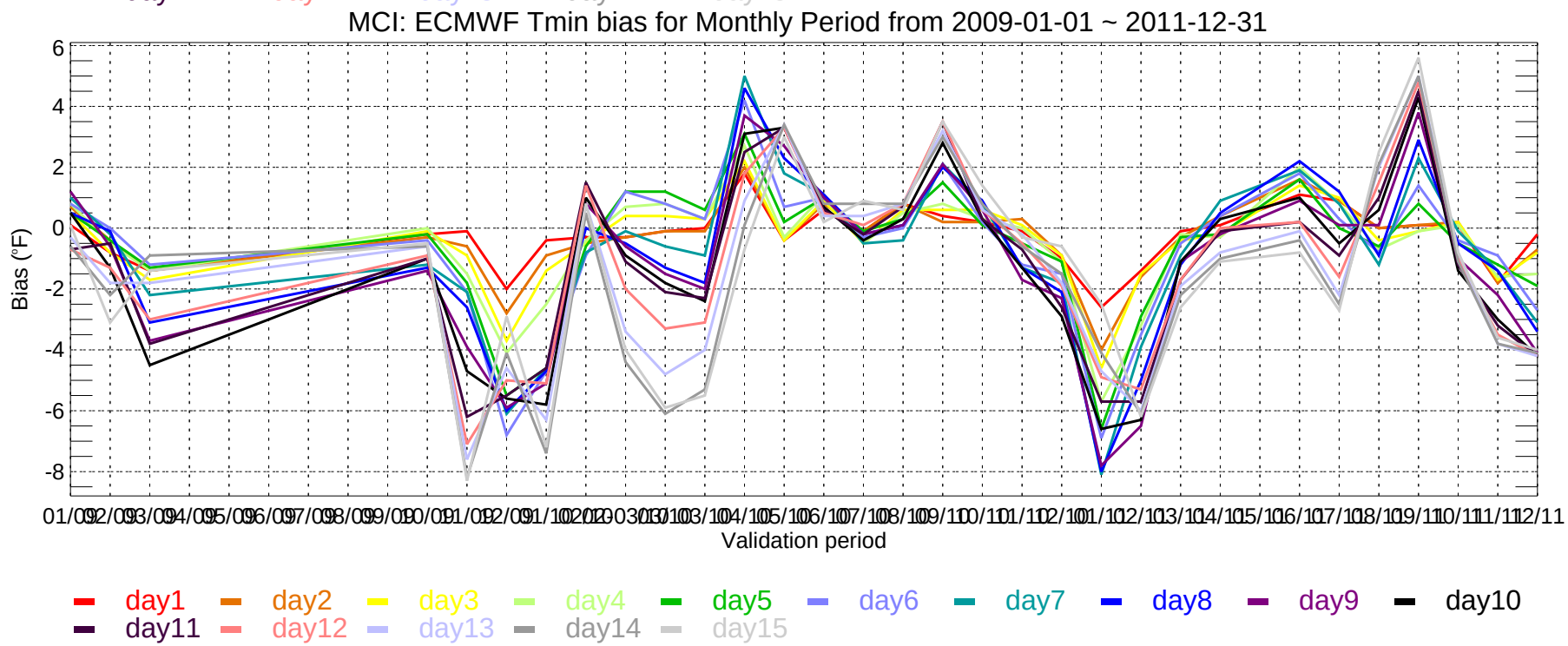
MCI: ECMWF Tmin bias for Monthly Period from 2009-01-01 ~ 2011-12-31
Bias (°F)
Validation period
day1
day2
day3
day4
day5
day6
day7
day8
day9
day10
day11
day12
day13
day14
day15

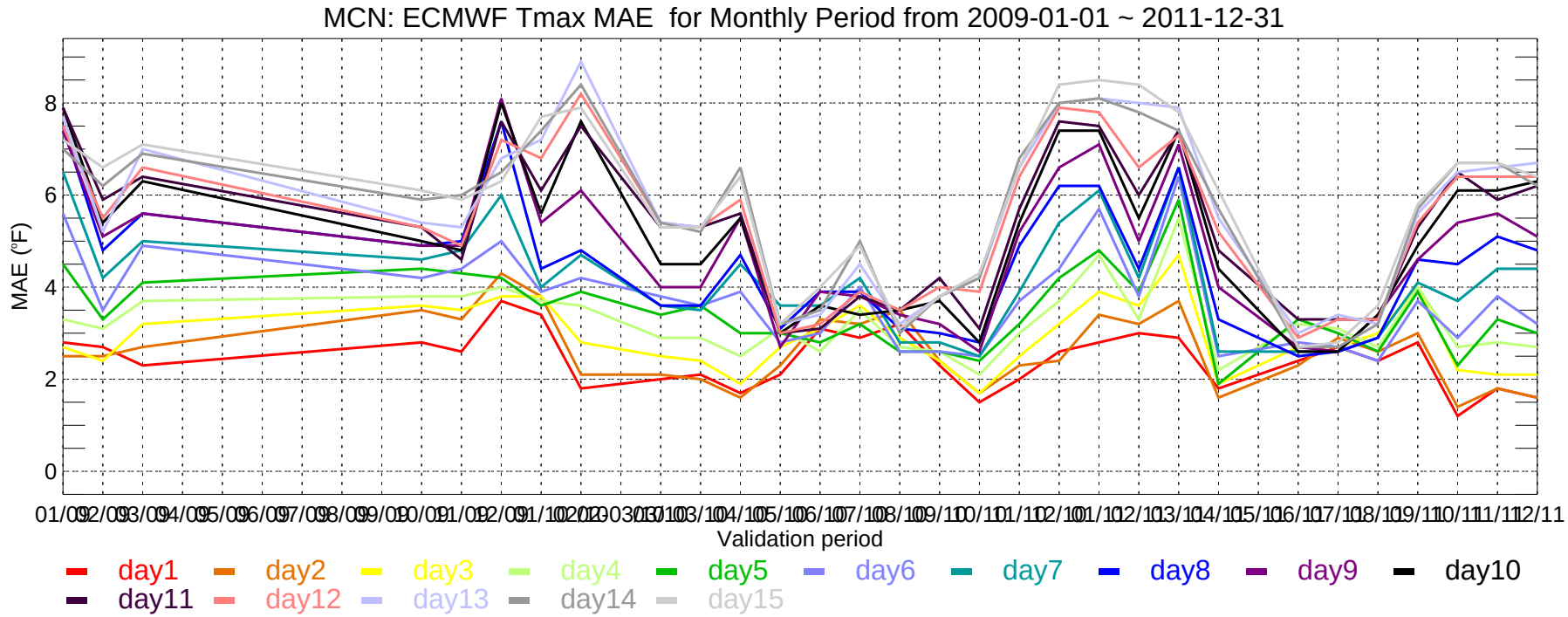
MCN: ECMWF Tmax MAE for Monthly Period from 2009-01-01 ~ 2011-12-31
MAE (°F)
Validation period
day1
day2
day3
day4
day5
day6
day7
day8
day9
day10
day11
day12
day13
day14
day15

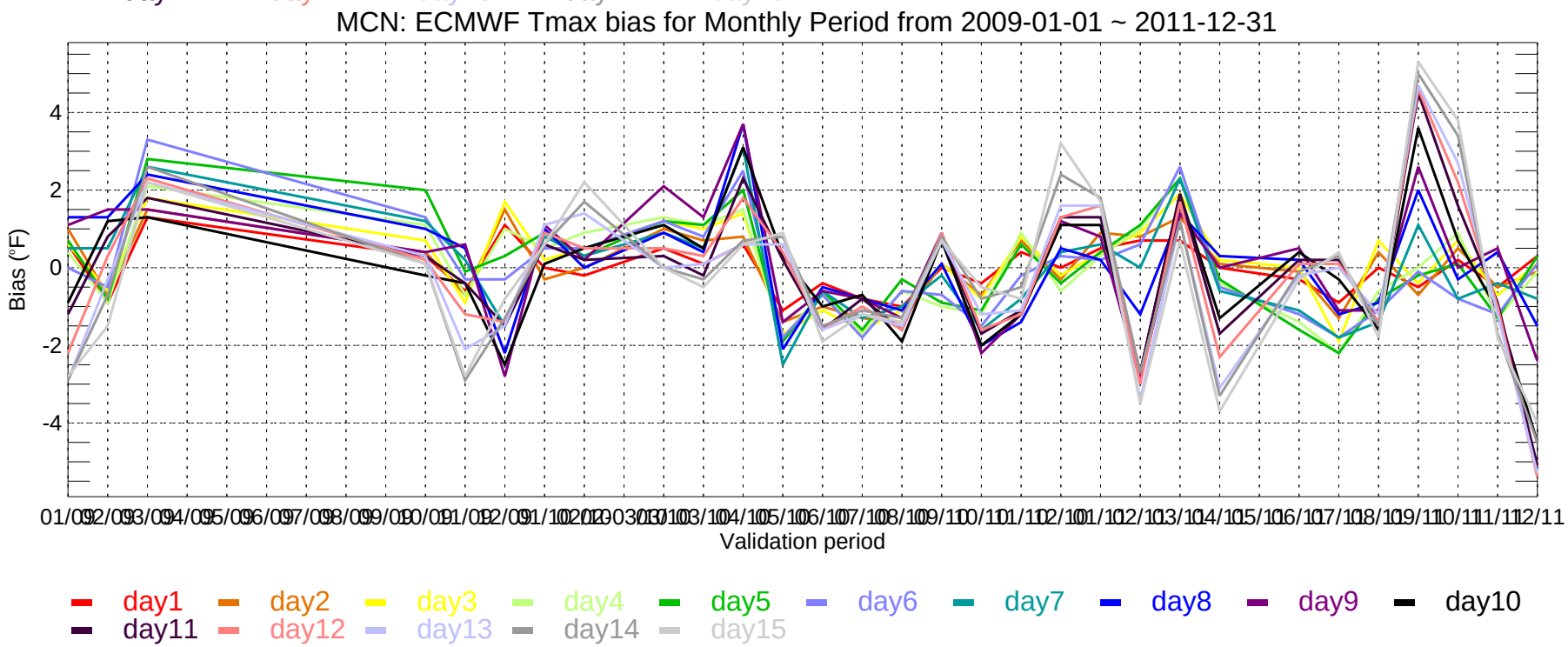
MCN: ECMWF Tmax bias for Monthly Period from 2009-01-01 ~ 2011-12-31
Bias (°F)
Validation period
day1
day2
day3
day4
day5
day6
day7
day8
day9
day10
day11
day12
day13
day14
day15

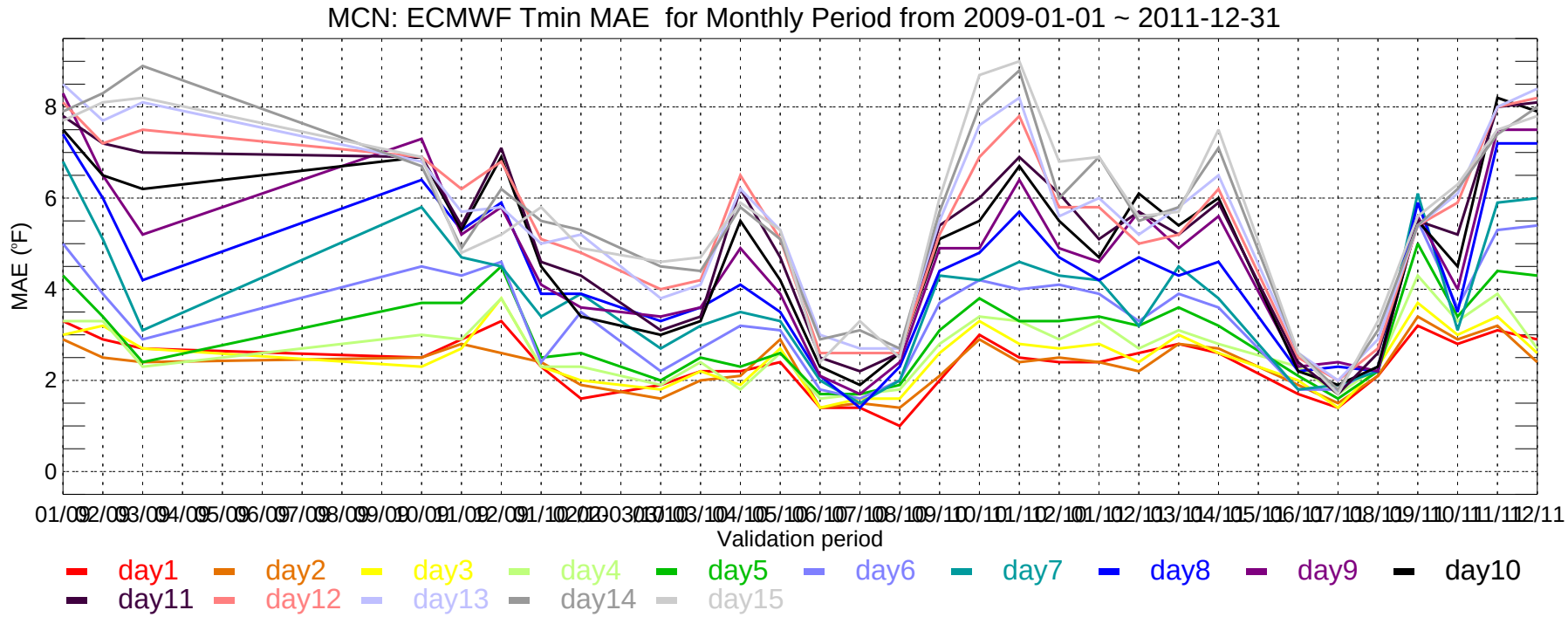
MCN: ECMWF Tmin MAE for Monthly Period from 2009-01-01 ~ 2011-12-31
MAE (°F)
Validation period
day1
day2
day3
day4
day5
day6
day7
day8
day9
day10
day11
day12
day13
day14
day15

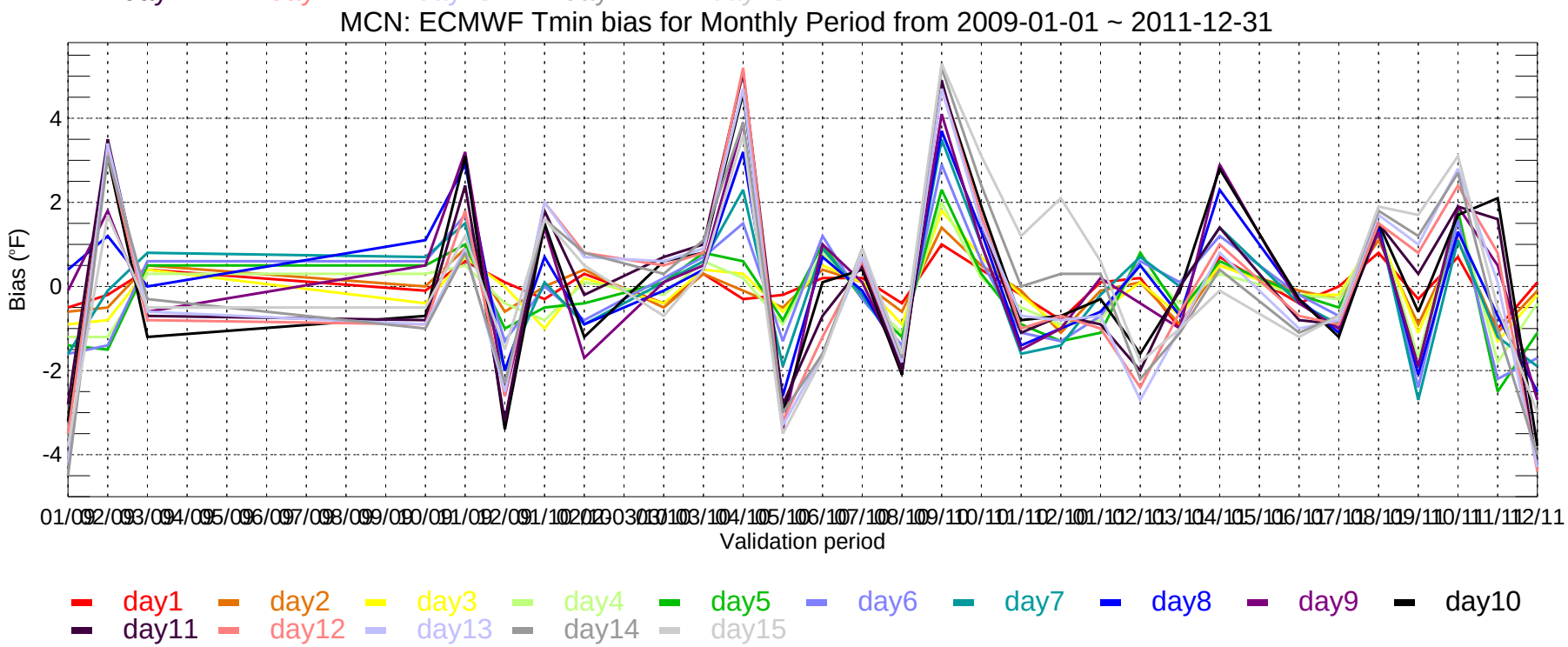
MCN: ECMWF Tmin bias for Monthly Period from 2009-01-01 ~ 2011-12-31
Bias (°F)
Validation period
day1
day2
day3
day4
day5
day6
day7
day8
day9
day10
day11
day12
day13
day14
day15

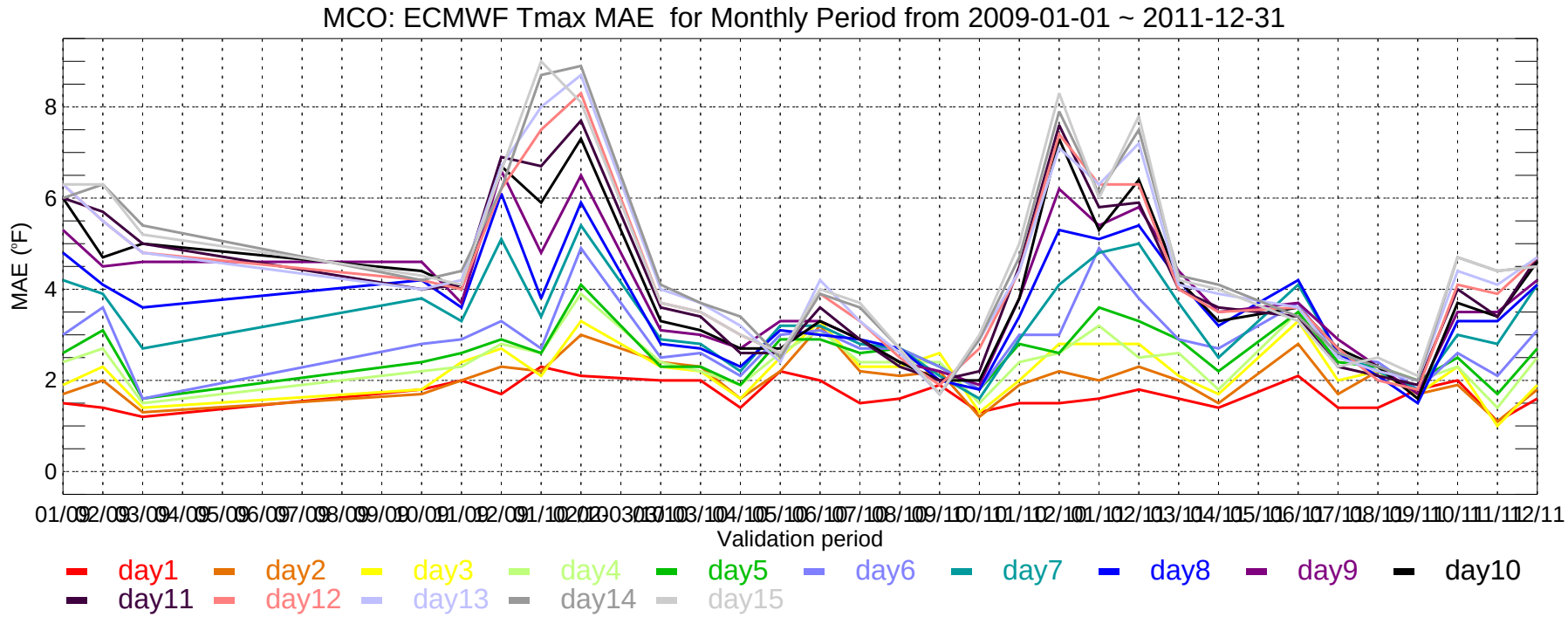
MCO: ECMWF Tmax MAE for Monthly Period from 2009-01-01 ~ 2011-12-31
MAE (°F)
Validation period
day1
day2
day3
day4
day5
day6
day7
day8
day9
day10
day11
day12
day13
day14
day15

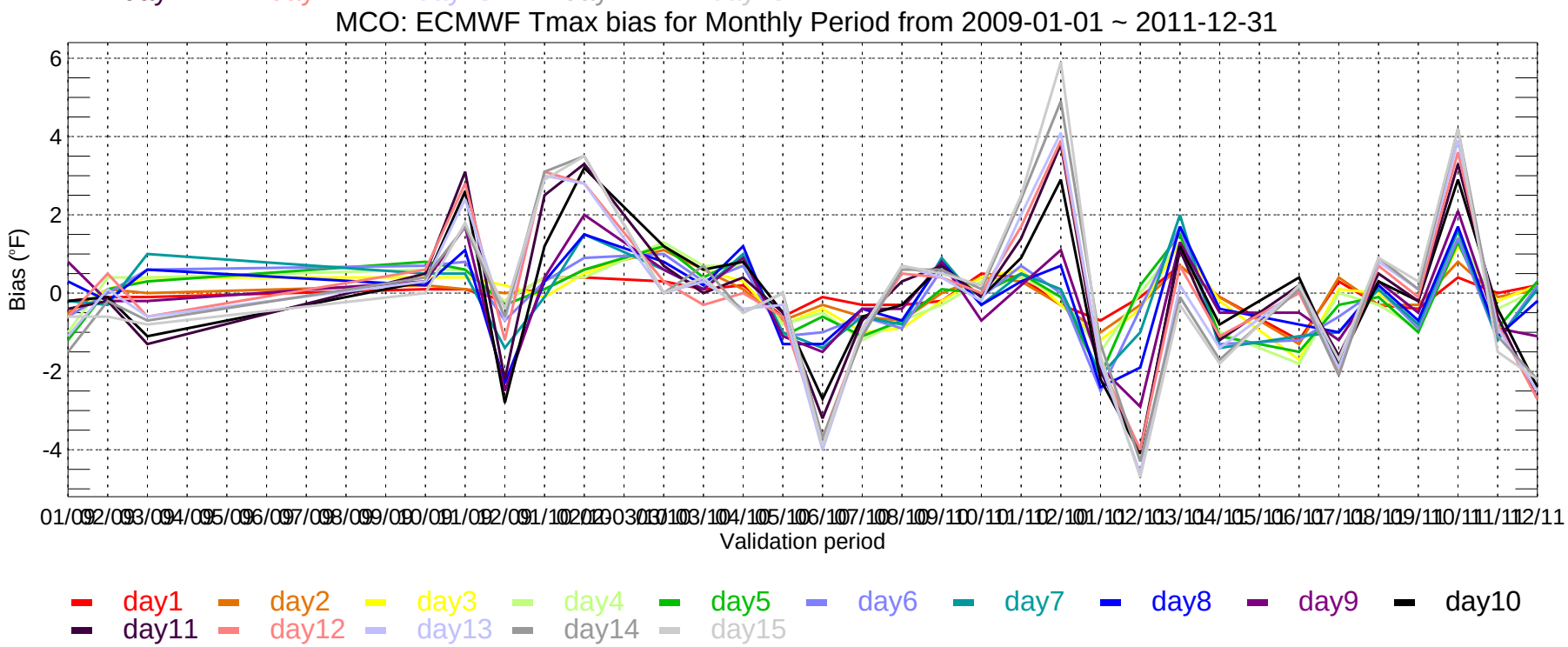
MCO: ECMWF Tmax bias for Monthly Period from 2009-01-01 ~ 2011-12-31
Bias (°F)
Validation period
day1
day2
day3
day4
day5
day6
day7
day8
day9
day10
day11
day12
day13
day14
day15

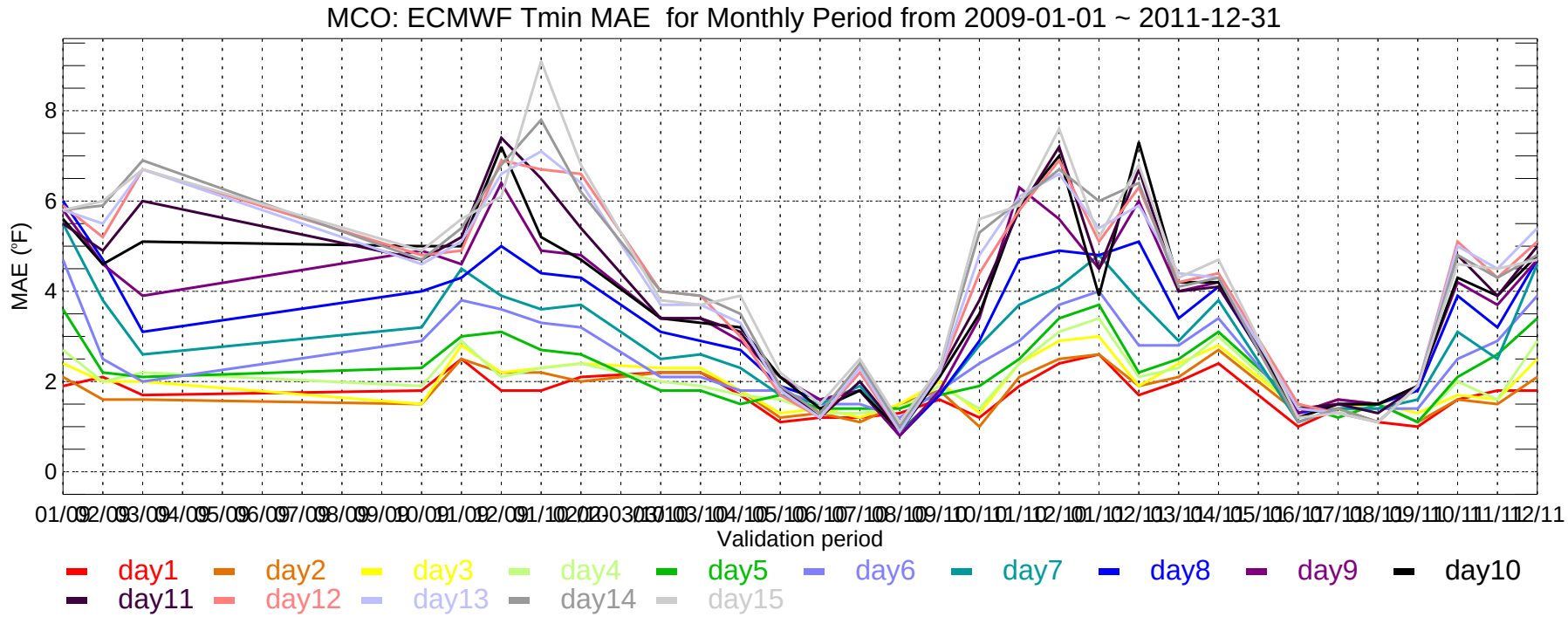
MCO: ECMWF Tmin MAE for Monthly Period from 2009-01-01 ~ 2011-12-31
MAE (°F)
Validation period
day1
day2
day3
day4
day5
day6
day7
day8
day9
day10
day11
day12
day13
day14
day15

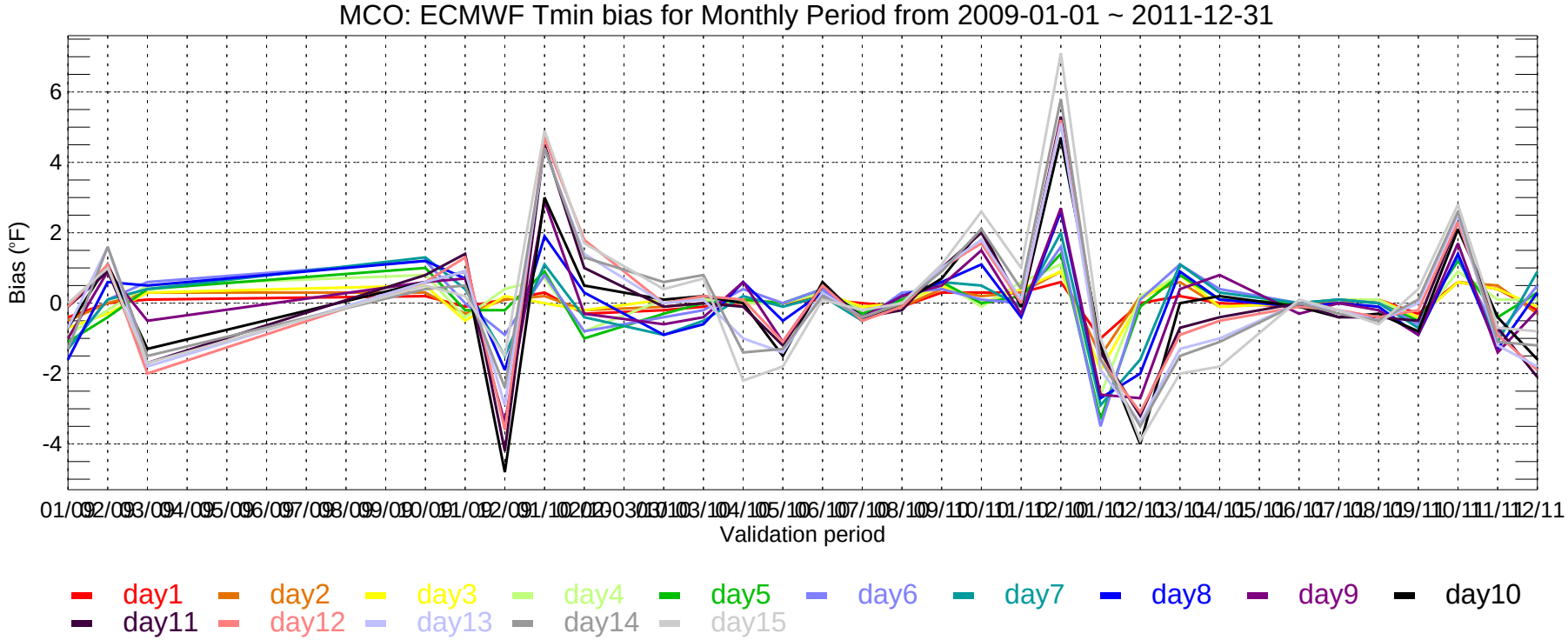
MCO: ECMWF Tmin bias for Monthly Period from 2009-01-01 ~ 2011-12-31
Bias (°F)
Validation period
day1
day2
day3
day4
day5
day6
day7
day8
day9
day10
day11
day12
day13
day14
day15

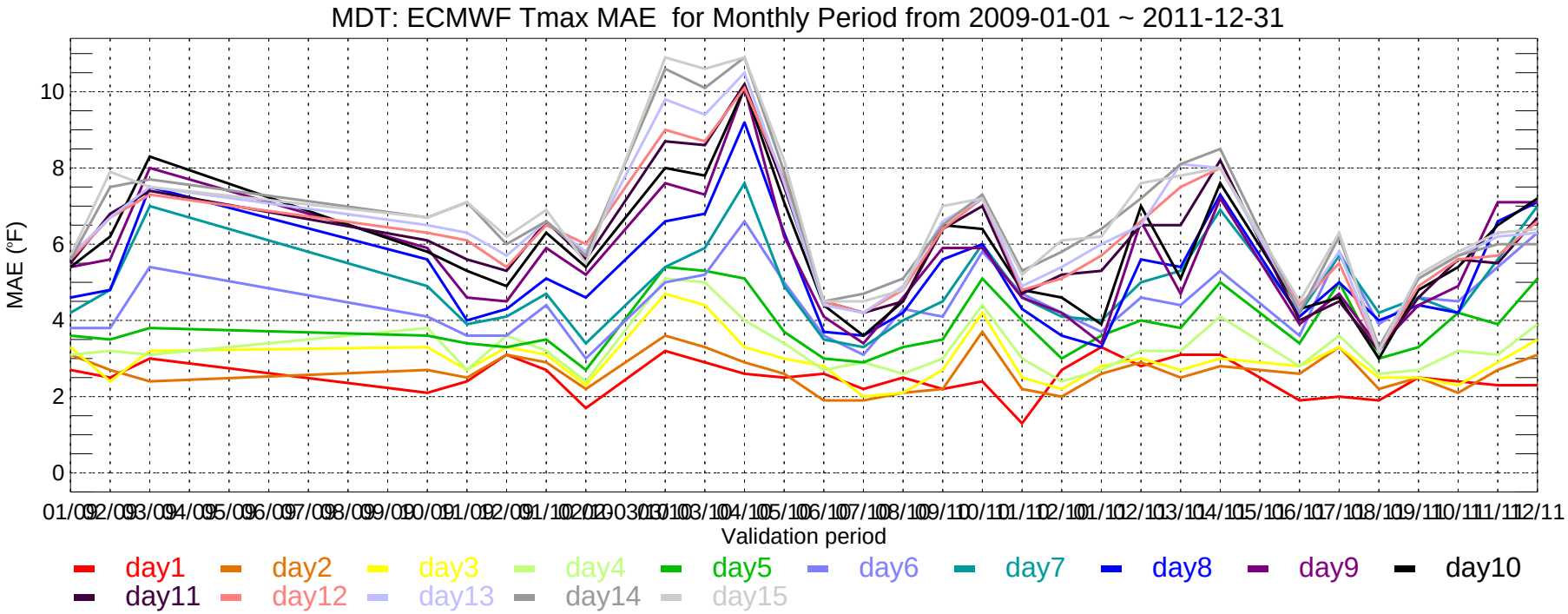
MDT: ECMWF Tmax MAE for Monthly Period from 2009-01-01 ~ 2011-12-31
MAE (°F)
Validation period
day1
day2
day3
day4
day5
day6
day7
day8
day9
day10
day11
day12
day13
day14
day15

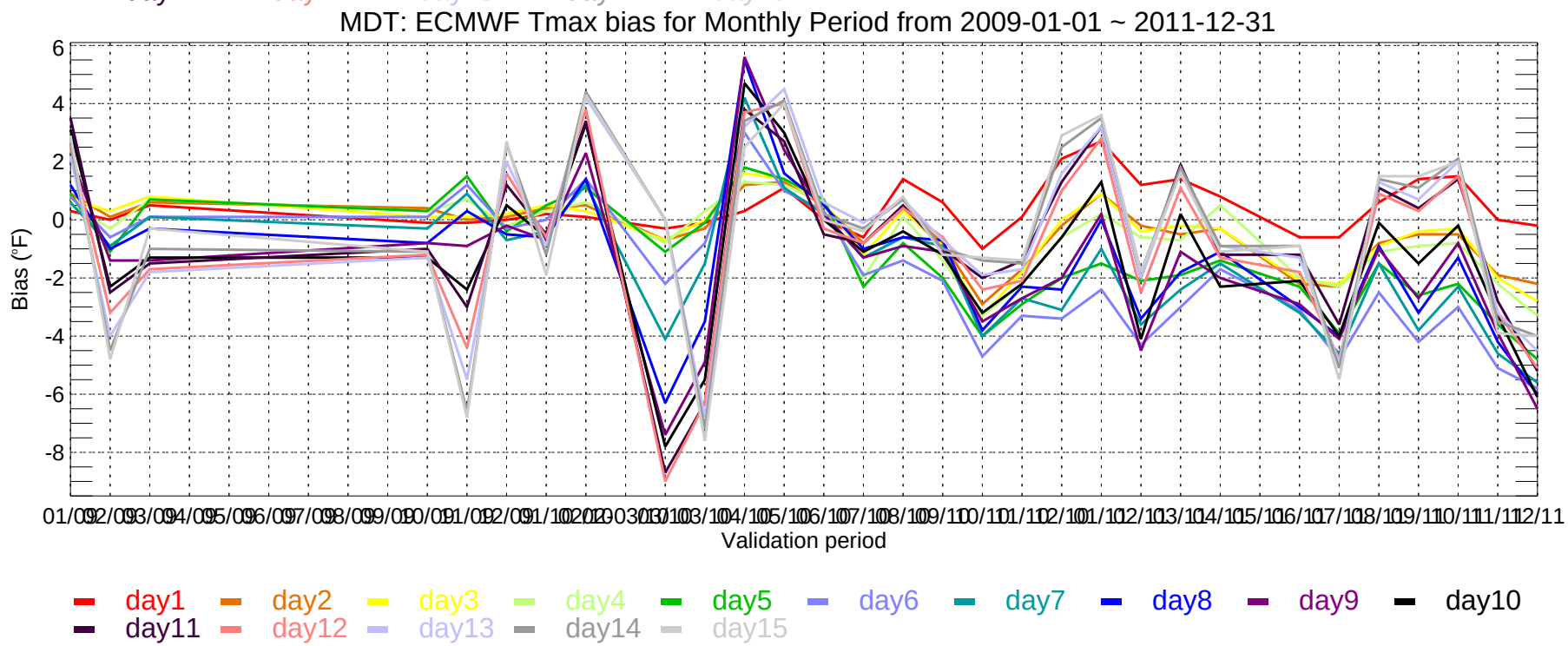
MDT: ECMWF Tmax bias for Monthly Period from 2009-01-01 ~ 2011-12-31
Bias (°F)
Validation period
day1
day2
day3
day4
day5
day6
day7
day8
day9
day10
day11
day12
day13
day14
day15

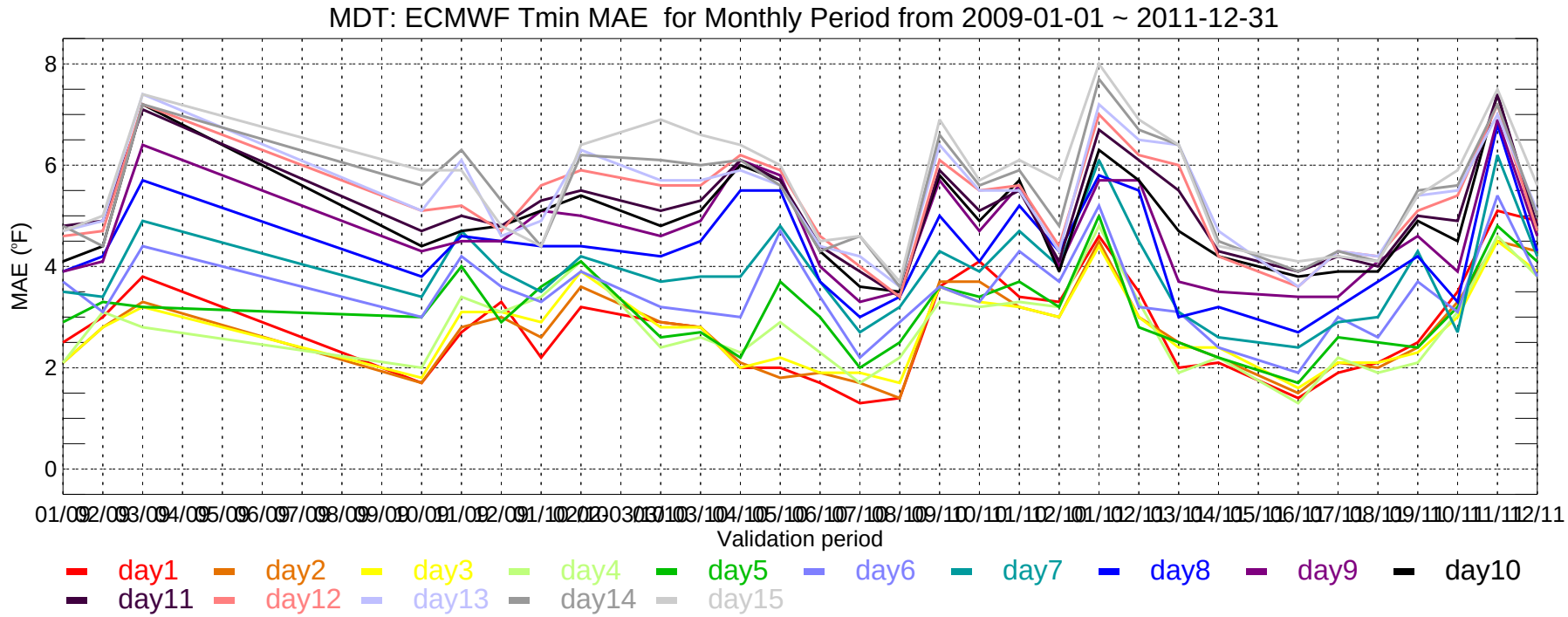
MDT: ECMWF Tmin MAE for Monthly Period from 2009-01-01 ~ 2011-12-31
MAE (°F)
Validation period
day1
day2
day3
day4
day5
day6
day7
day8
day9
day10
day11
day12
day13
day14
day15

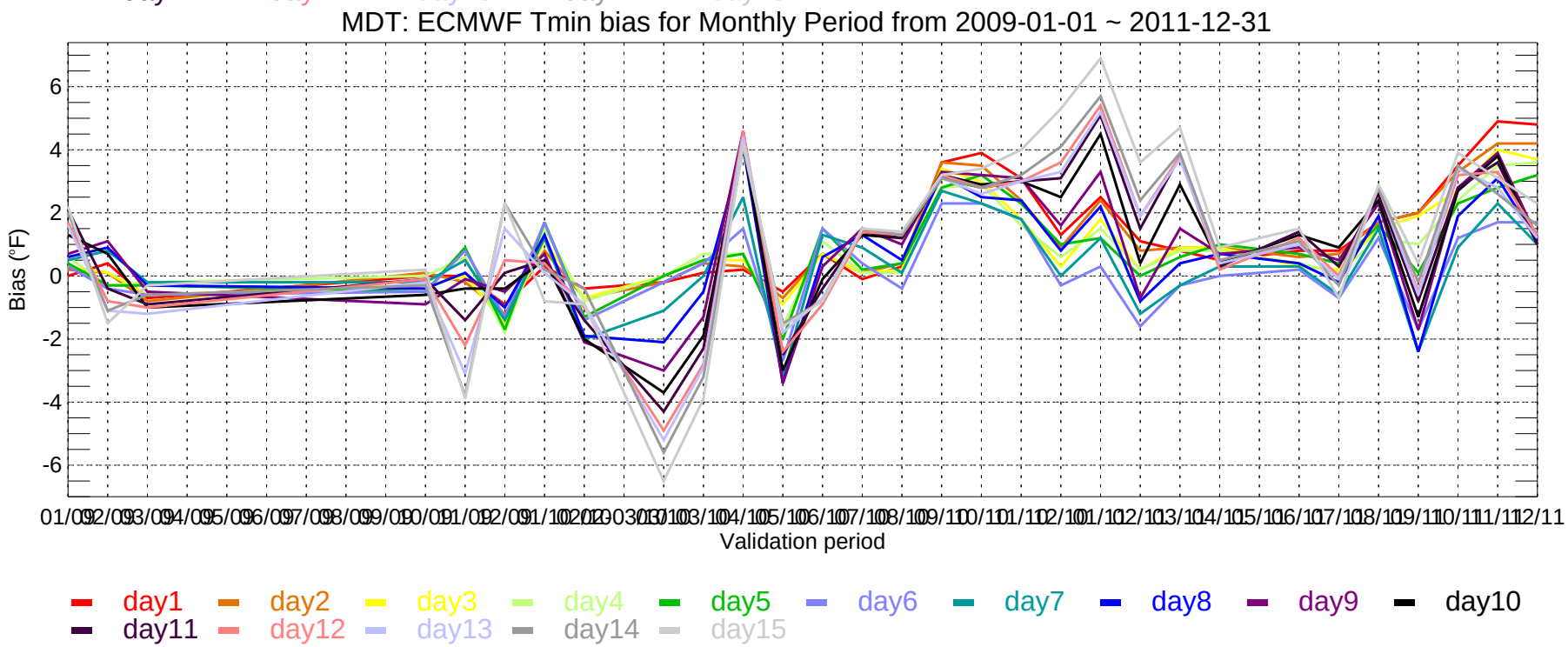
MDT: ECMWF Tmin bias for Monthly Period from 2009-01-01 ~ 2011-12-31
Bias (°F)
Validation period
day1
day2
day3
day4
day5
day6
day7
day8
day9
day10
day11
day12
day13
day14
day15

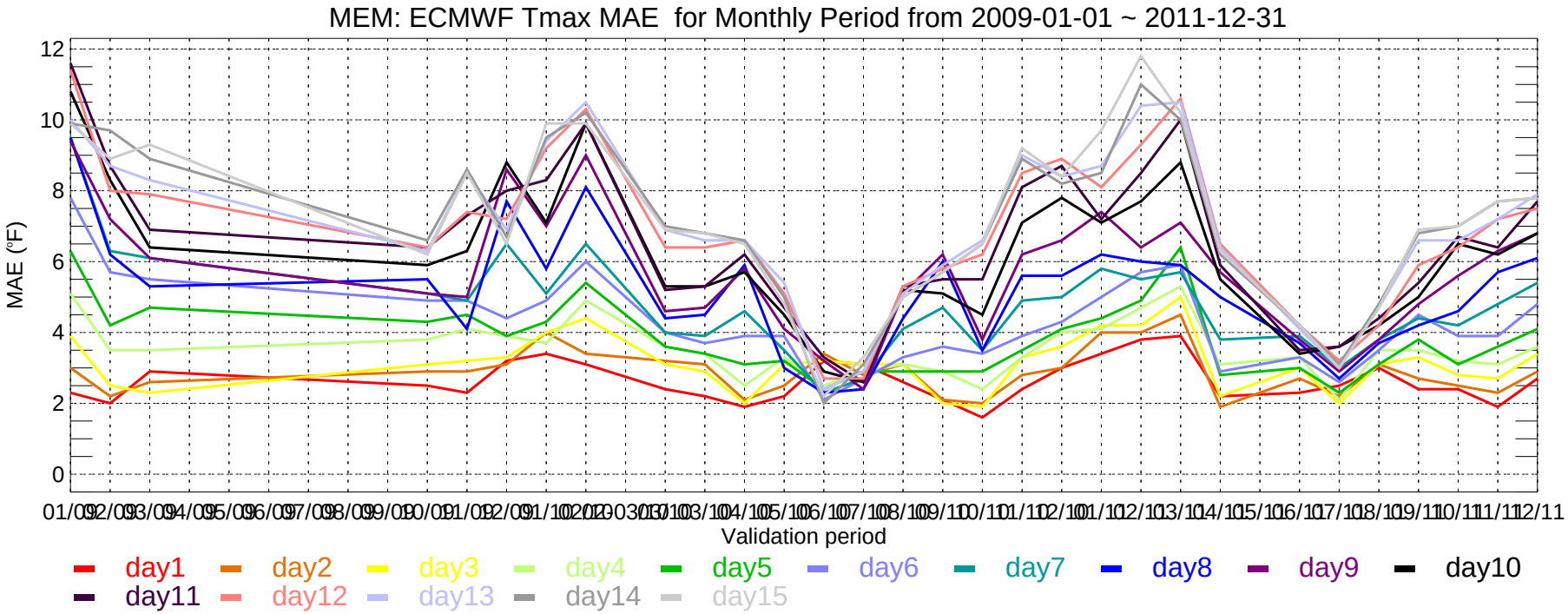
MEM: ECMWF Tmax MAE for Monthly Period from 2009-01-01 ~ 2011-12-31
MAE (°F)
Validation period
day1
day2
day3
day4
day5
day6
day7
day8
day9
day10
day11
day12
day13
day14
day15

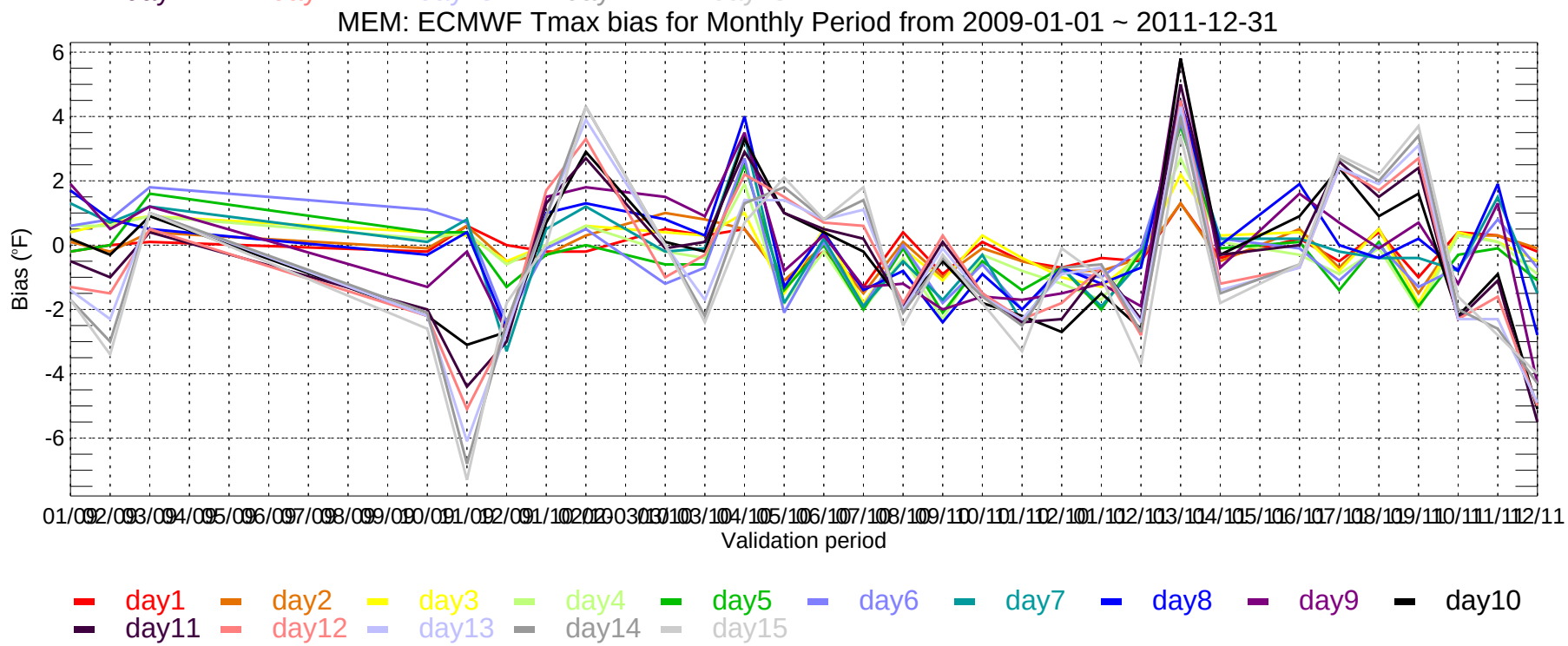
MEM: ECMWF Tmax bias for Monthly Period from 2009-01-01 ~ 2011-12-31
Bias (°F)
Validation period
day1
day2
day3
day4
day5
day6
day7
day8
day9
day10
day11
day12
day13
day14
day15

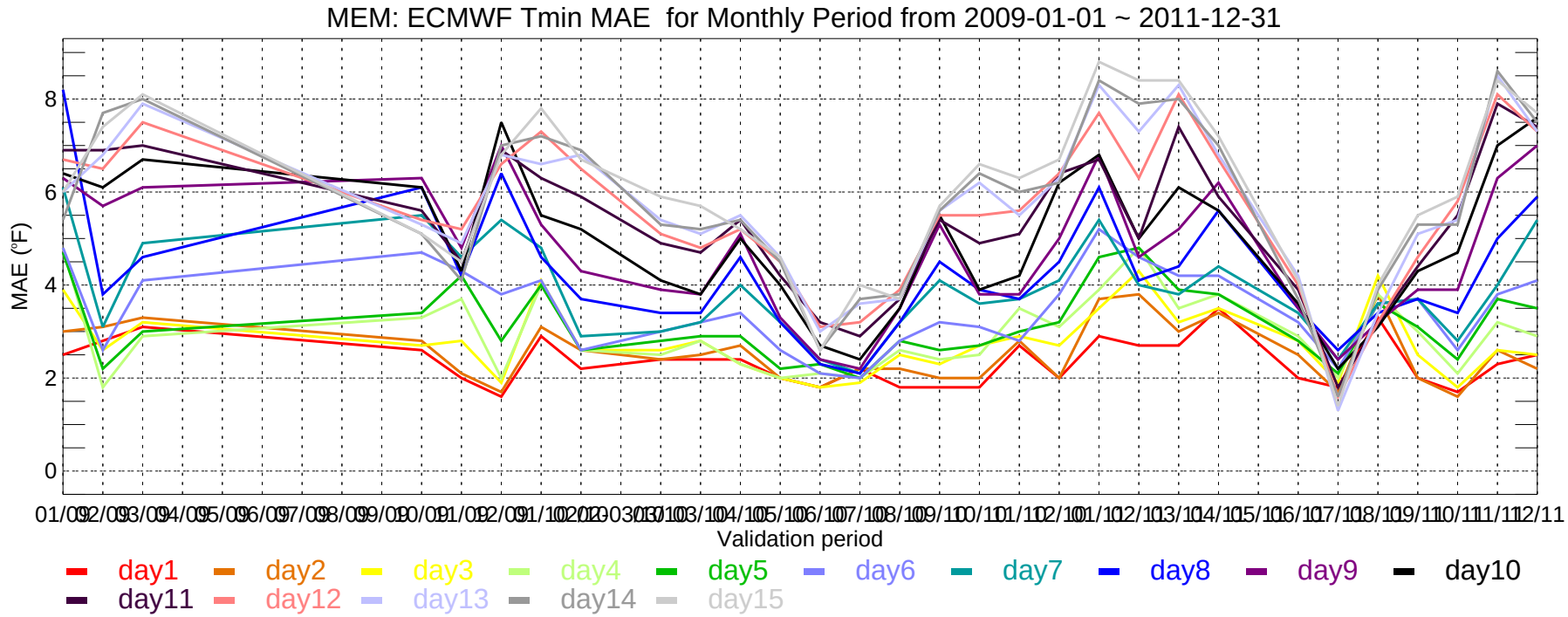
MEM: ECMWF Tmin MAE for Monthly Period from 2009-01-01 ~ 2011-12-31
MAE (°F)
Validation period
day1
day2
day3
day4
day5
day6
day7
day8
day9
day10
day11
day12
day13
day14
day15

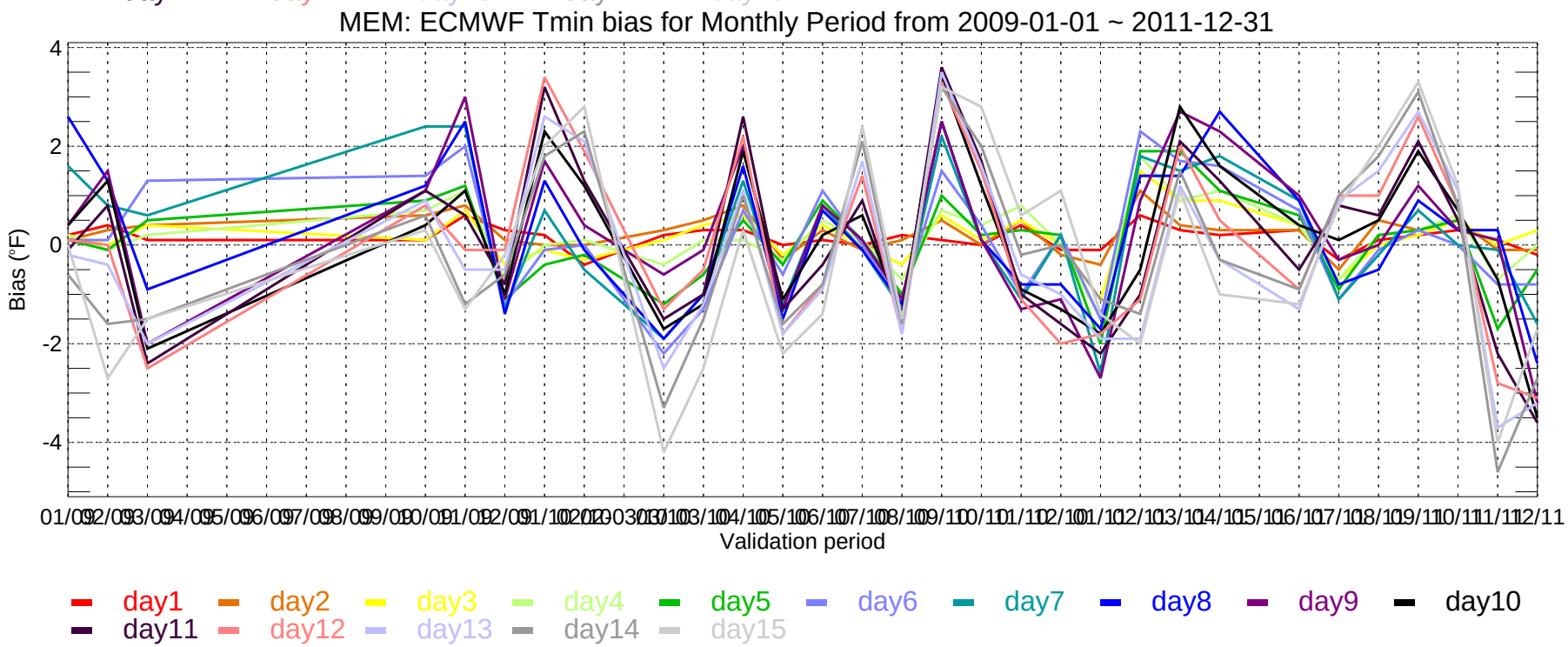
MEM: ECMWF Tmin bias for Monthly Period from 2009-01-01 ~ 2011-12-31
Bias (°F)
Validation period
day1
day2
day3
day4
day5
day6
day7
day8
day9
day10
day11
day12
day13
day14
day15

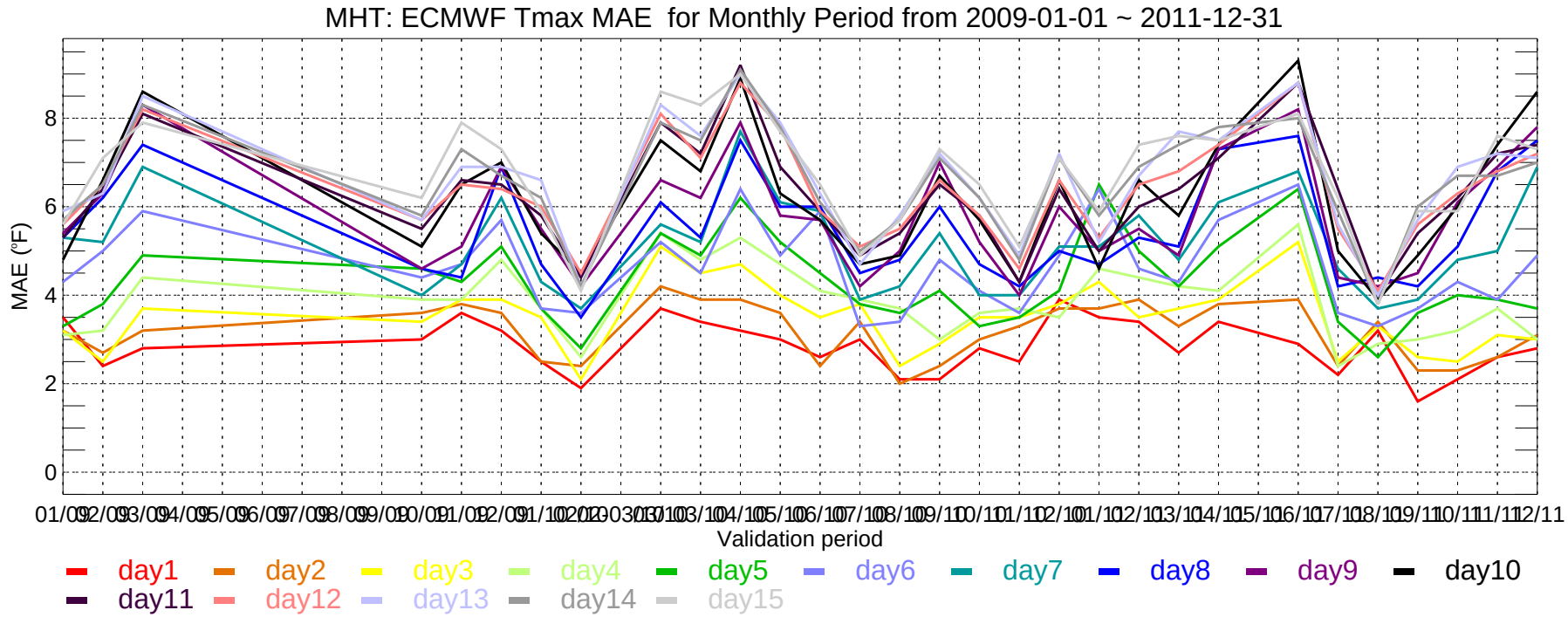
MHT: ECMWF Tmax MAE for Monthly Period from 2009-01-01 ~ 2011-12-31
MAE (°F)
Validation period
day1
day2
day3
day4
day5
day6
day7
day8
day9
day10
day11
day12
day13
day14
day15

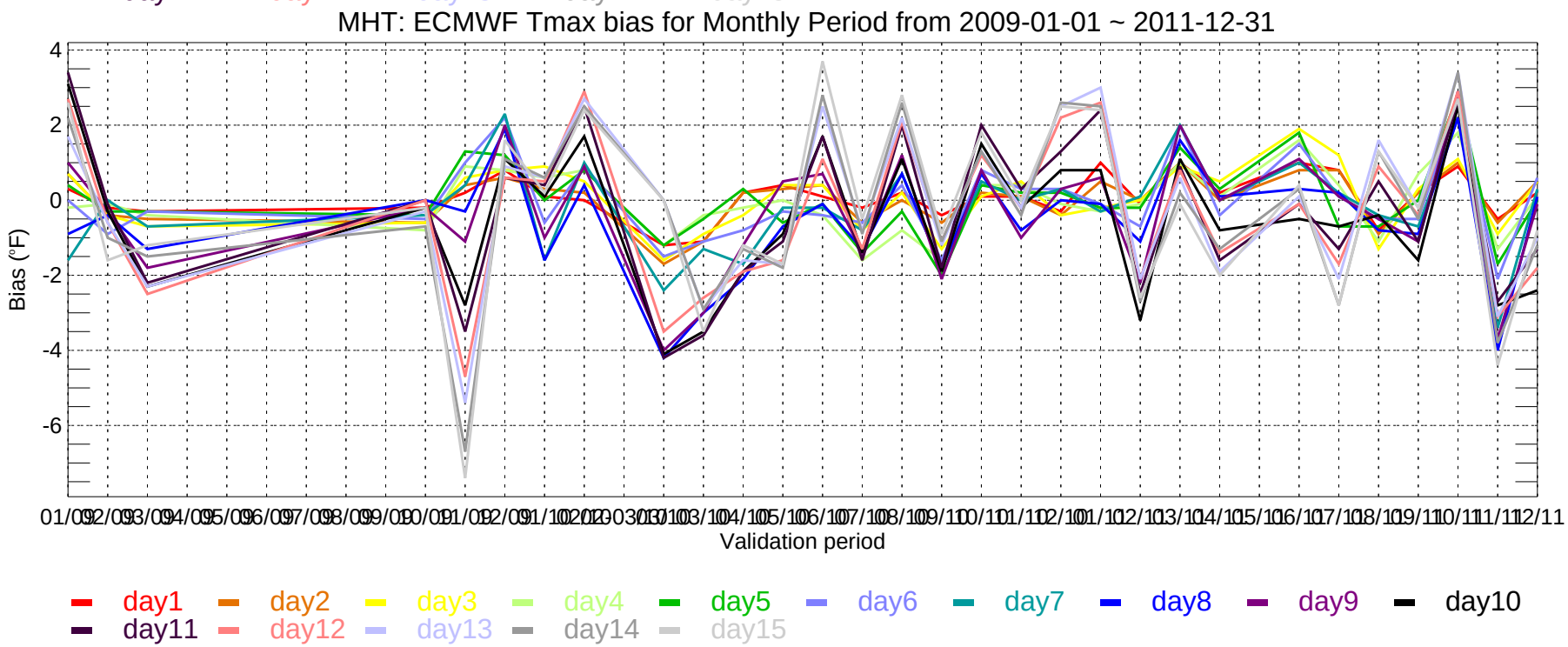
MHT: ECMWF Tmax bias for Monthly Period from 2009-01-01 ~ 2011-12-31
Bias (°F)
Validation period
day1
day2
day3
day4
day5
day6
day7
day8
day9
day10
day11
day12
day13
day14
day15

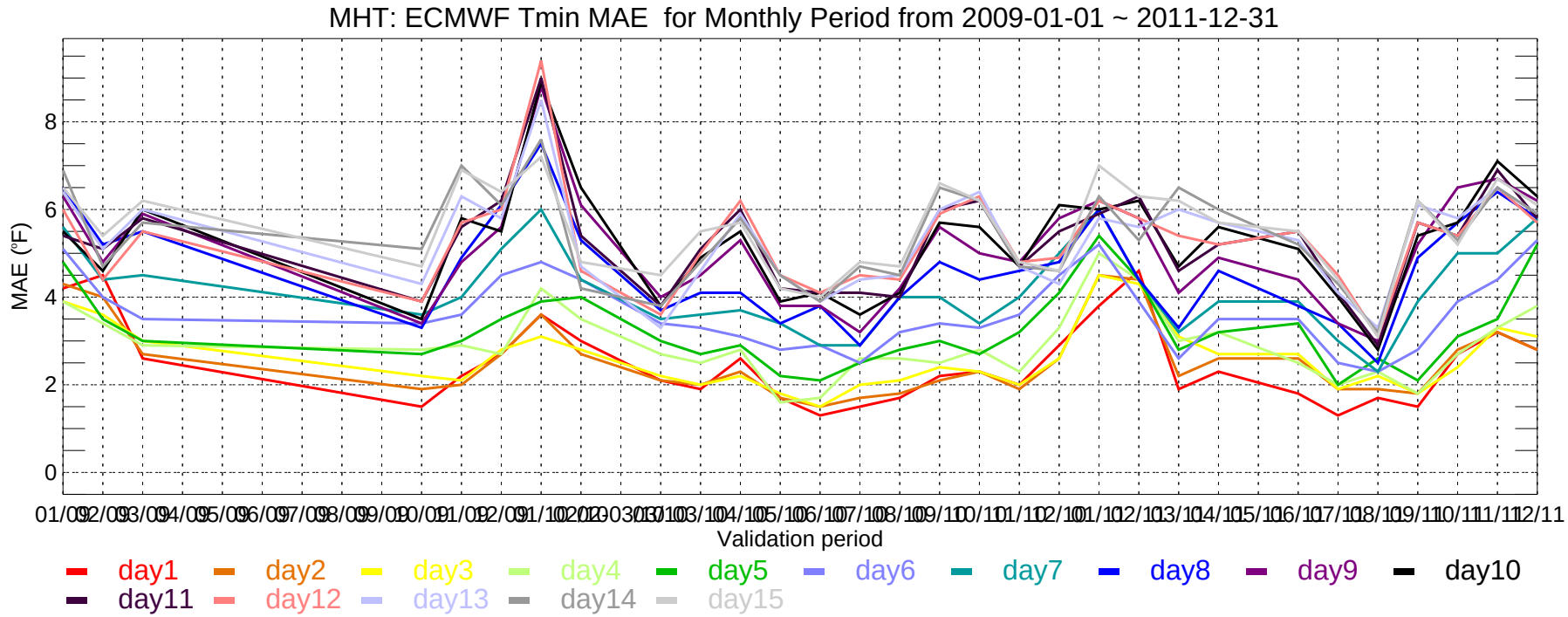
MHT: ECMWF Tmin MAE for Monthly Period from 2009-01-01 ~ 2011-12-31
MAE (°F)
Validation period
day1
day2
day3
day4
day5
day6
day7
day8
day9
day10
day11
day12
day13
day14
day15

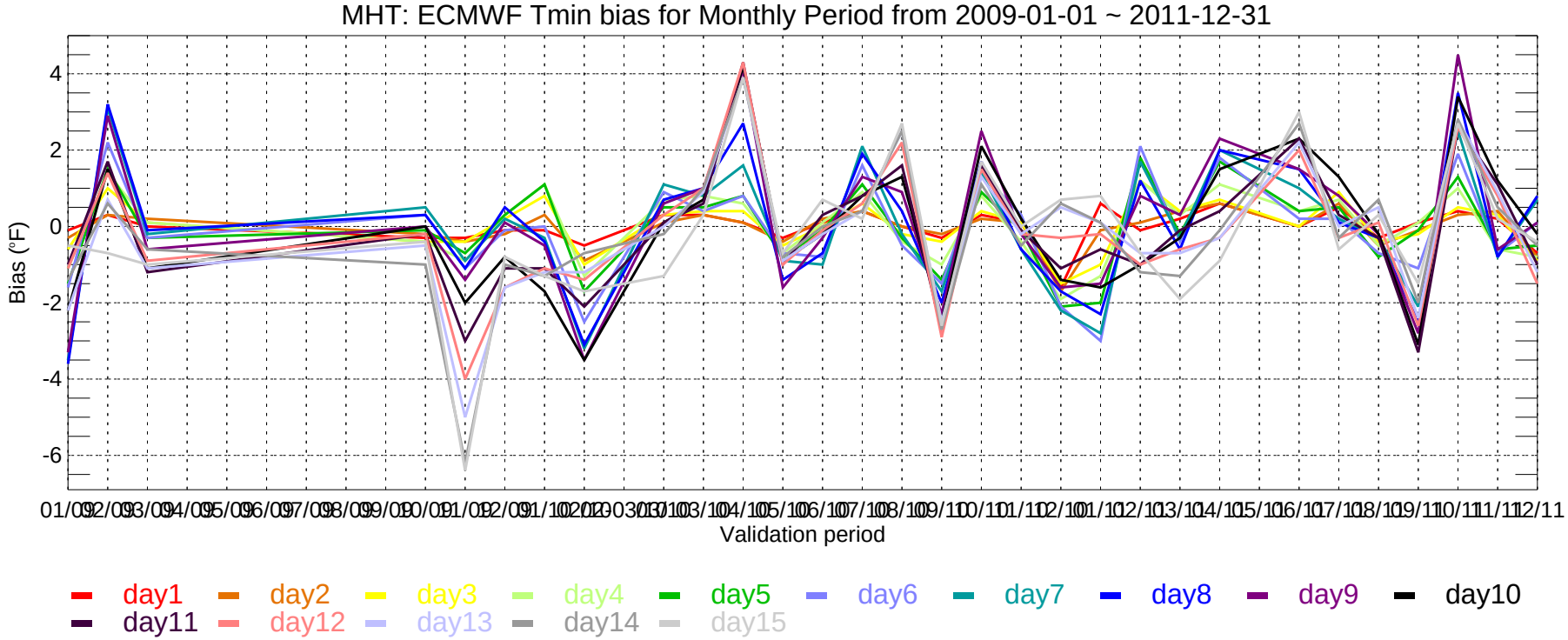
MHT: ECMWF Tmin bias for Monthly Period from 2009-01-01 ~ 2011-12-31
Bias (°F)
Validation period
day1
day2
day3
day4
day5
day6
day7
day8
day9
day10
day11
day12
day13
day14
day15

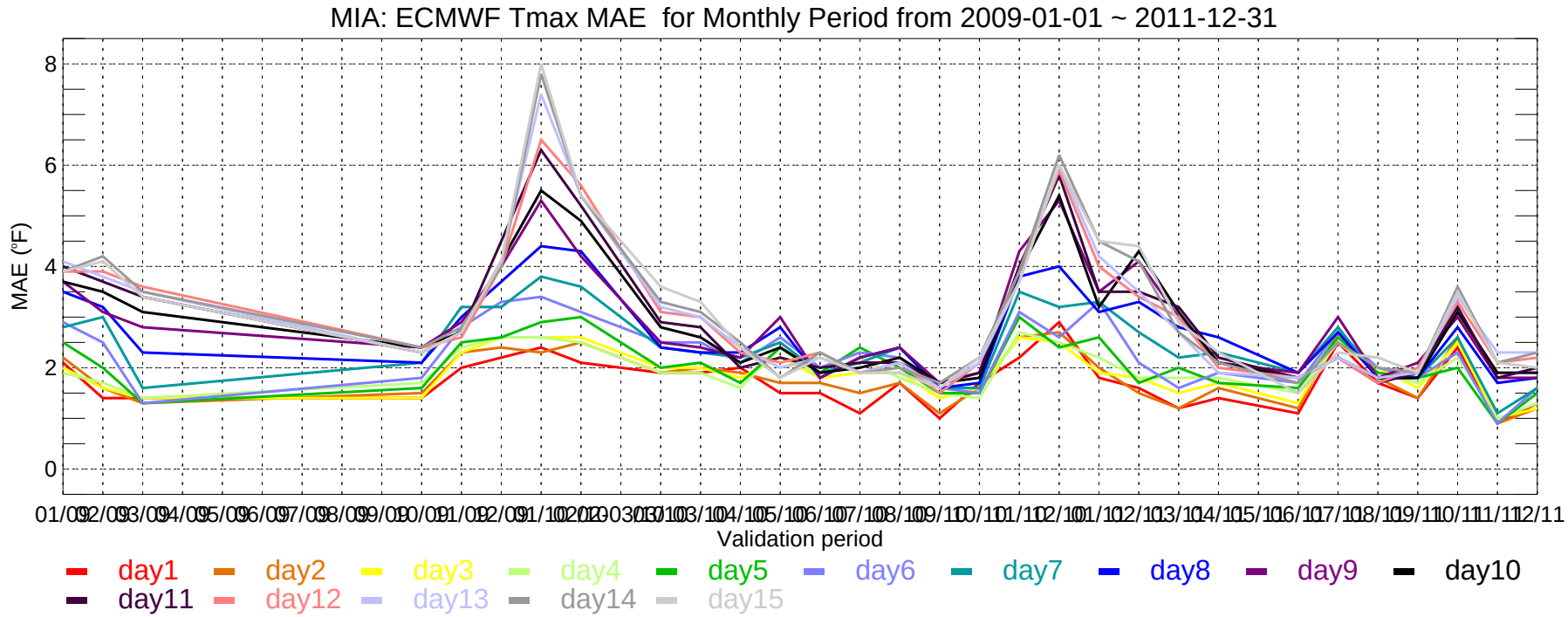
MIA: ECMWF Tmax MAE for Monthly Period from 2009-01-01 ~ 2011-12-31
MAE (°F)
Validation period
day1
day2
day3
day4
day5
day6
day7
day8
day9
day10
day11
day12
day13
day14
day15

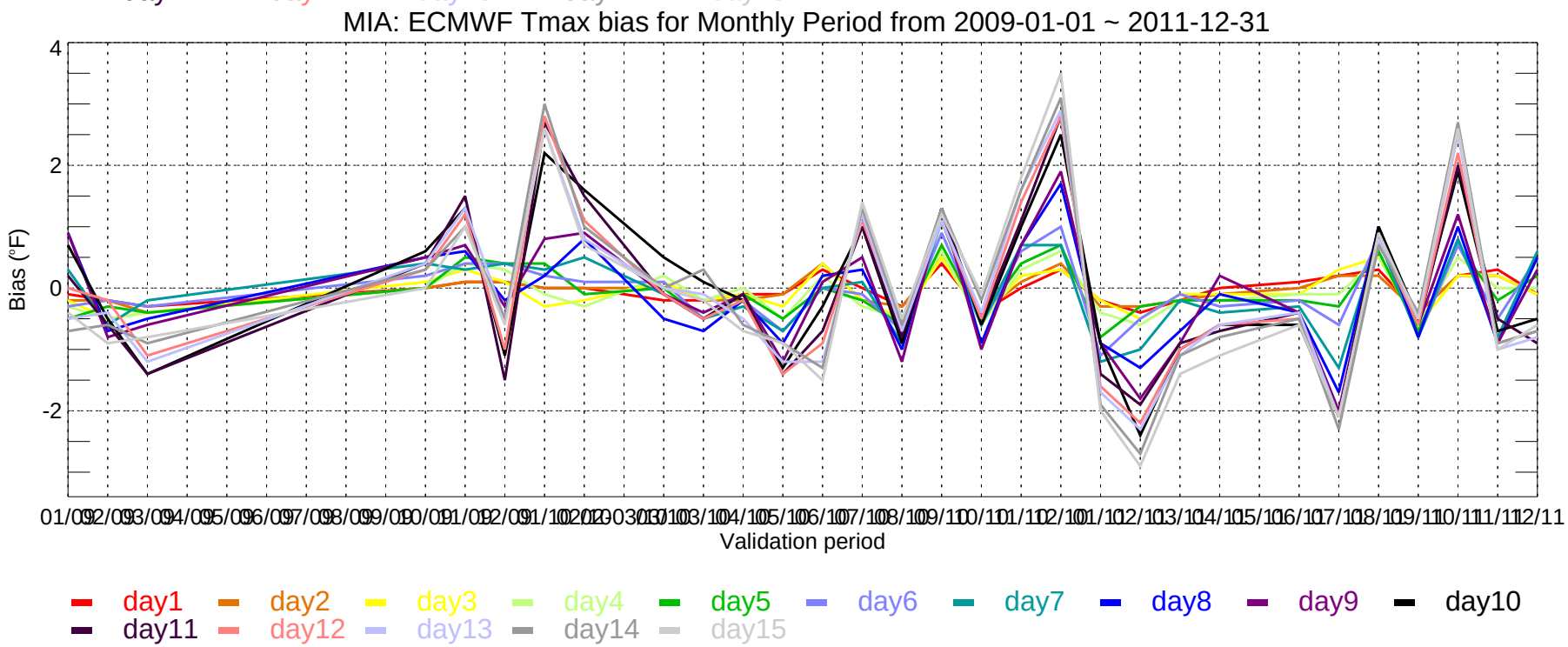
MIA: ECMWF Tmax bias for Monthly Period from 2009-01-01 ~ 2011-12-31
Bias (°F)
Validation period
day1
day2
day3
day4
day5
day6
day7
day8
day9
day10
day11
day12
day13
day14
day15

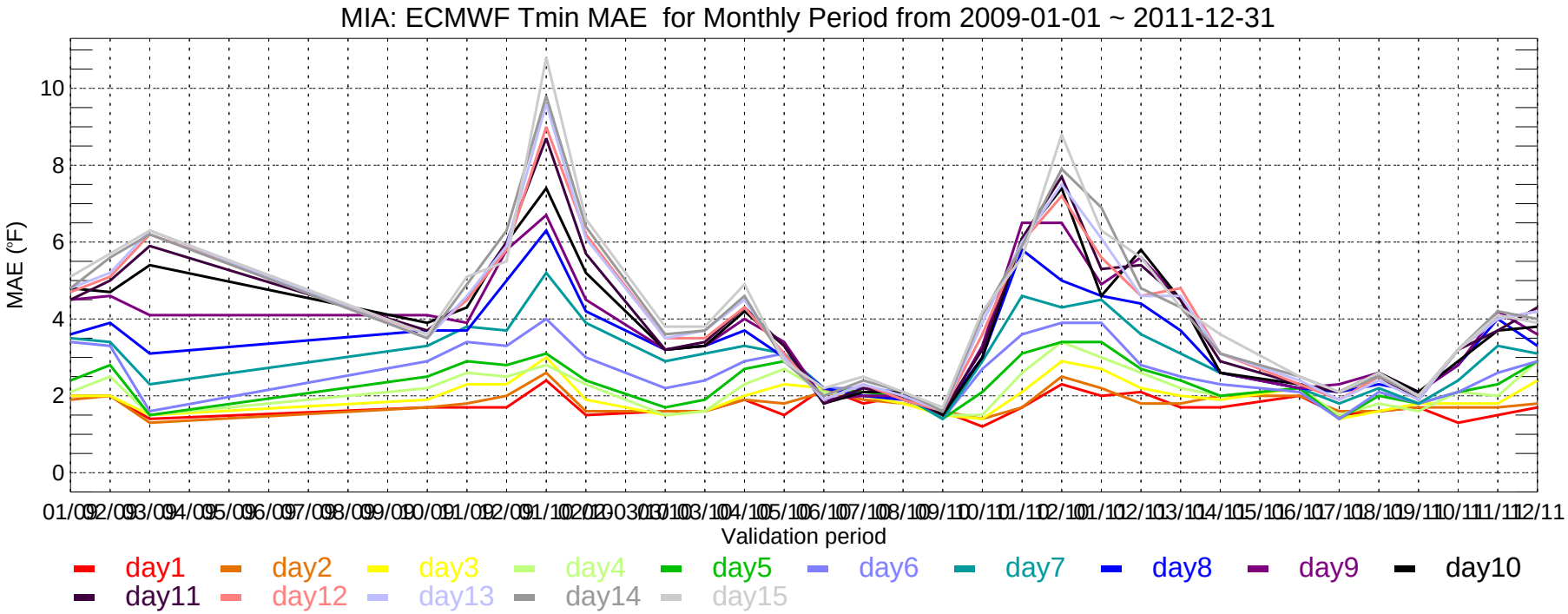
MIA: ECMWF Tmin MAE for Monthly Period from 2009-01-01 ~ 2011-12-31
MAE (°F)
Validation period
day1
day2
day3
day4
day5
day6
day7
day8
day9
day10
day11
day12
day13
day14
day15

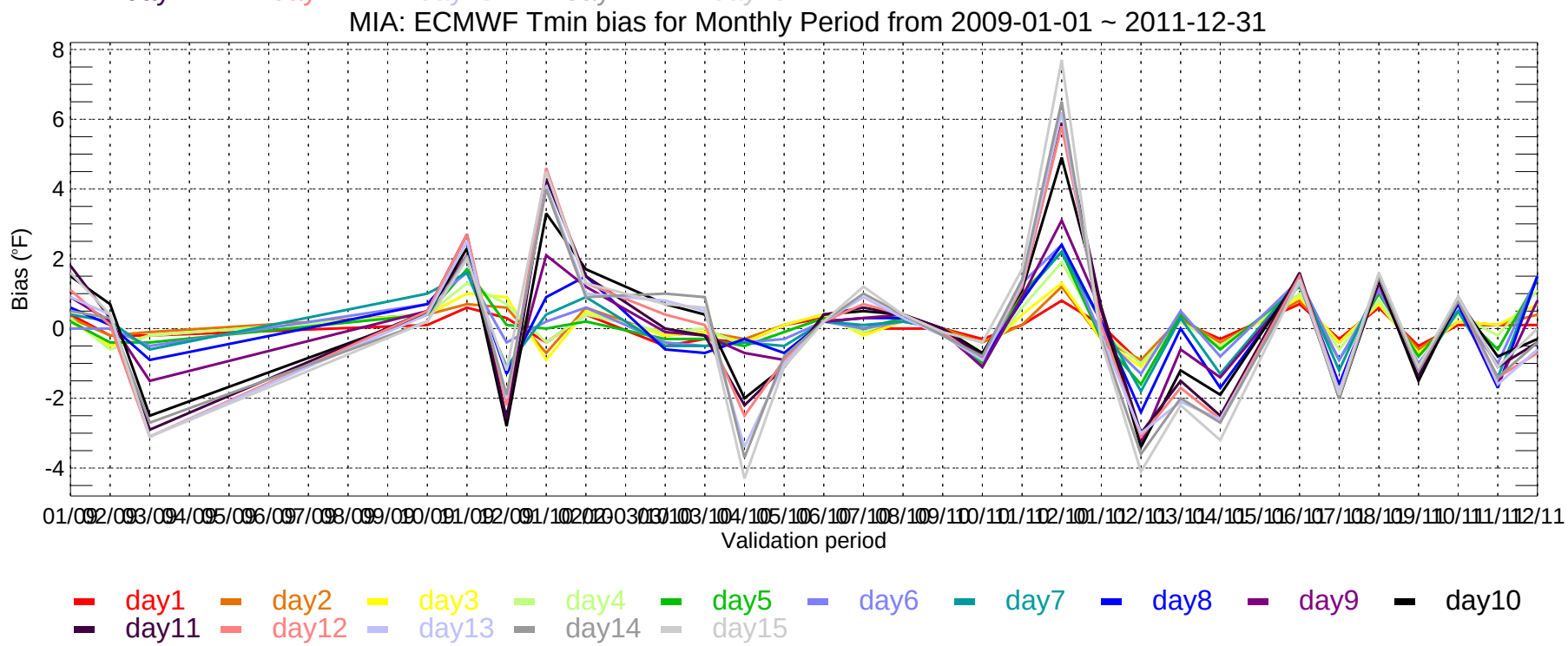
MIA: ECMWF Tmin bias for Monthly Period from 2009-01-01 ~ 2011-12-31
Bias (°F)
Validation period
day1
day2
day3
day4
day5
day6
day7
day8
day9
day10
day11
day12
day13
day14
day15

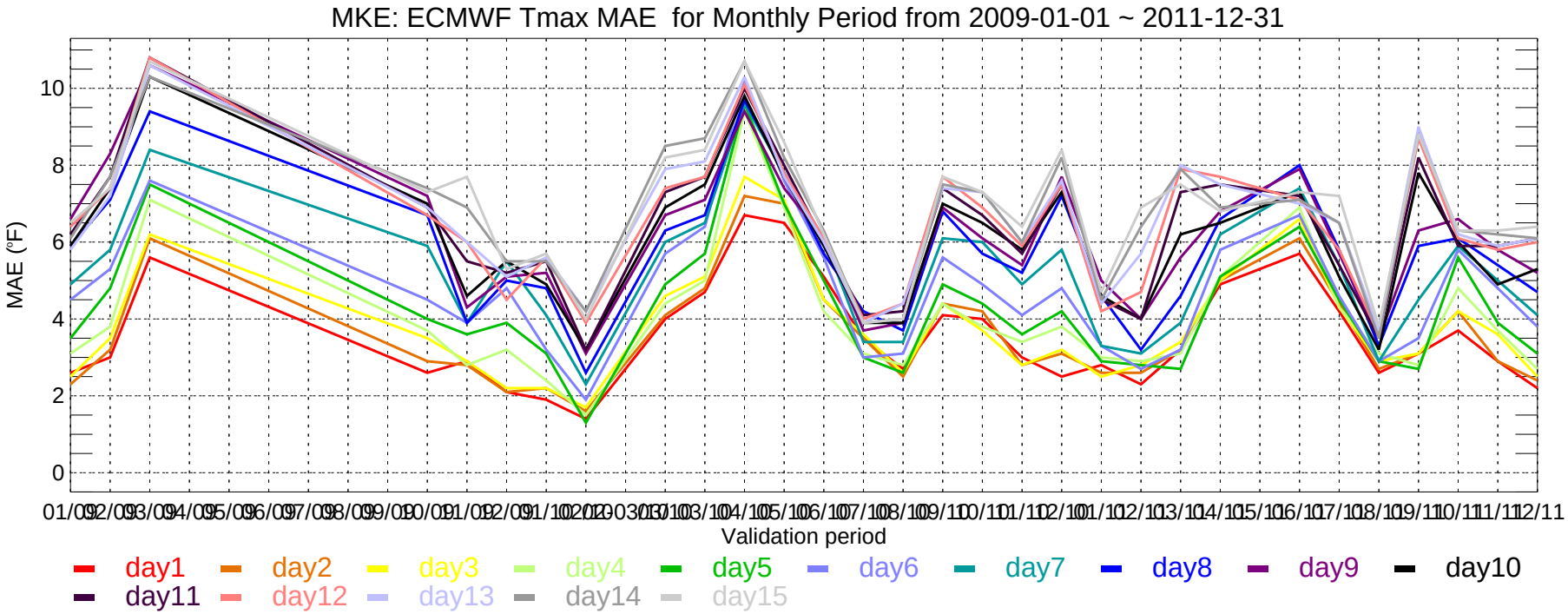
MKE: ECMWF Tmax MAE for Monthly Period from 2009-01-01 ~ 2011-12-31
MAE (°F)
Validation period
day1
day2
day3
day4
day5
day6
day7
day8
day9
day10
day11
day12
day13
day14
day15

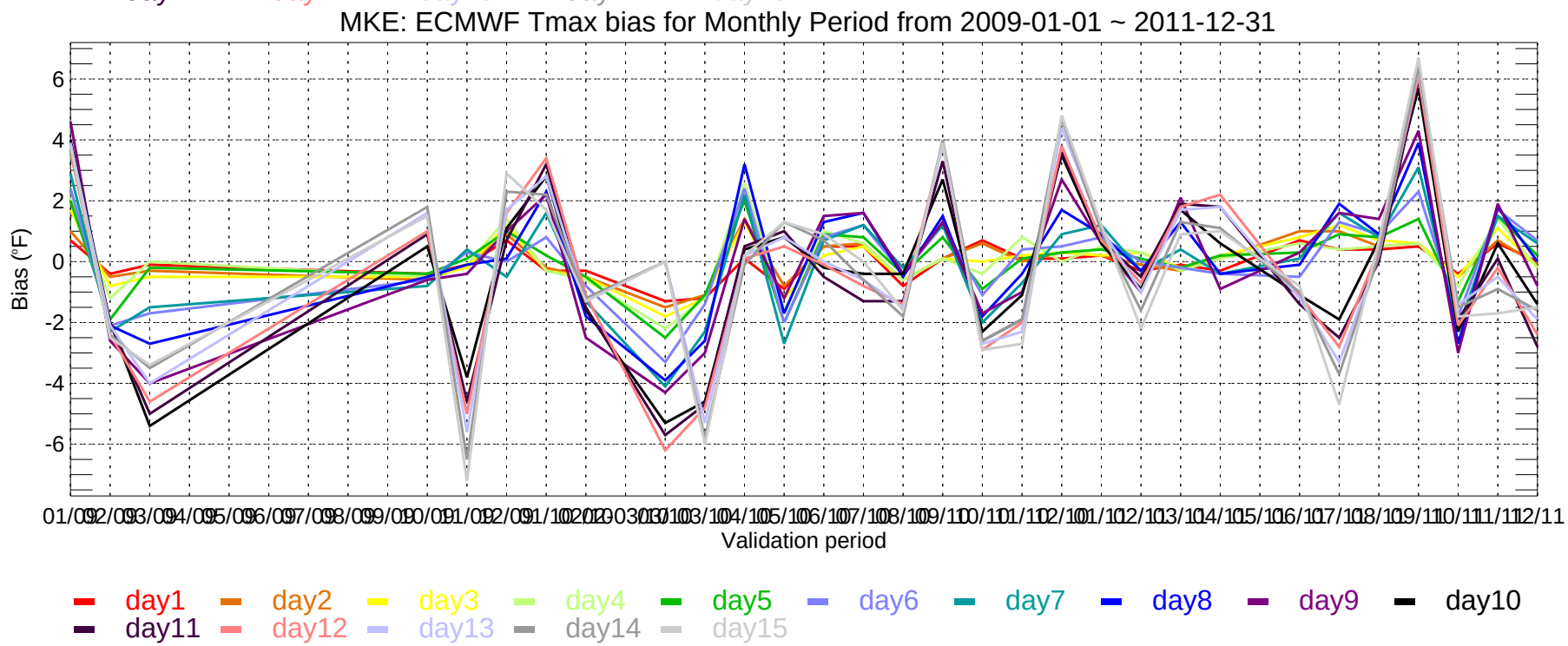
MKE: ECMWF Tmax bias for Monthly Period from 2009-01-01 ~ 2011-12-31
Bias (°F)
Validation period
day1
day2
day3
day4
day5
day6
day7
day8
day9
day10
day11
day12
day13
day14
day15

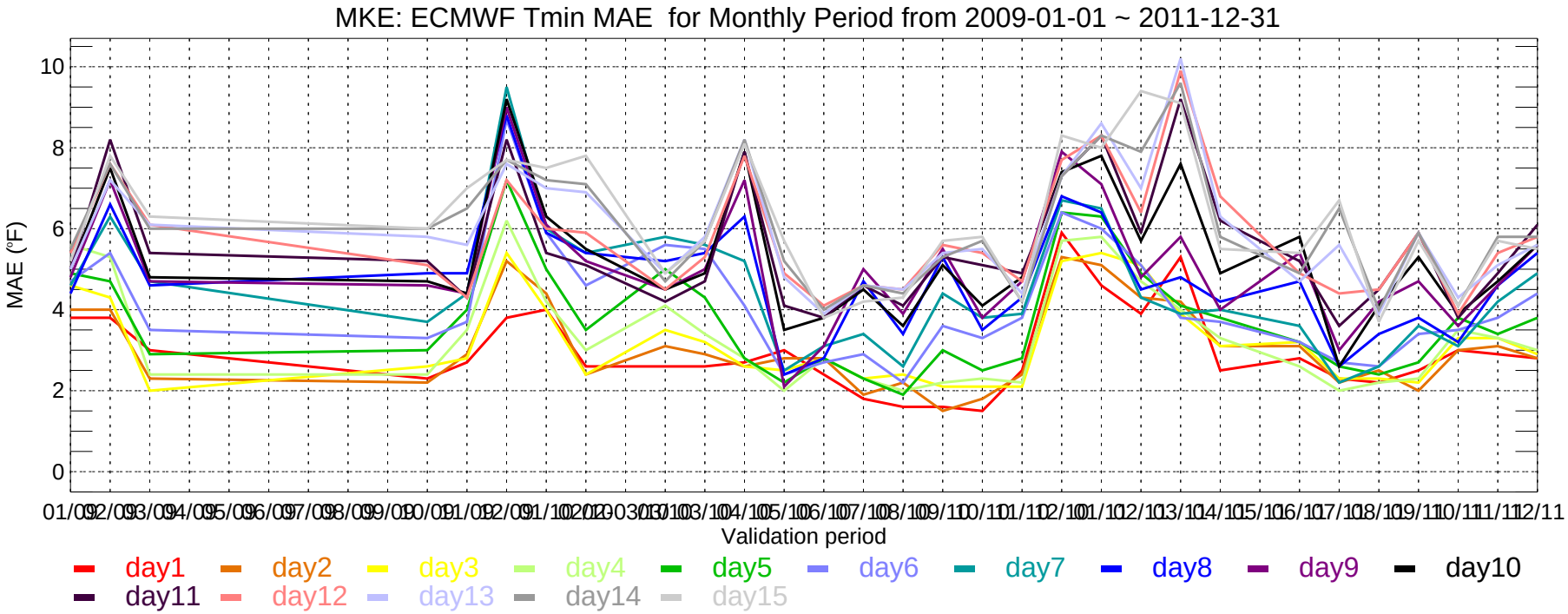
MKE: ECMWF Tmin MAE for Monthly Period from 2009-01-01 ~ 2011-12-31
MAE (°F)
Validation period
day1
day2
day3
day4
day5
day6
day7
day8
day9
day10
day11
day12
day13
day14
day15

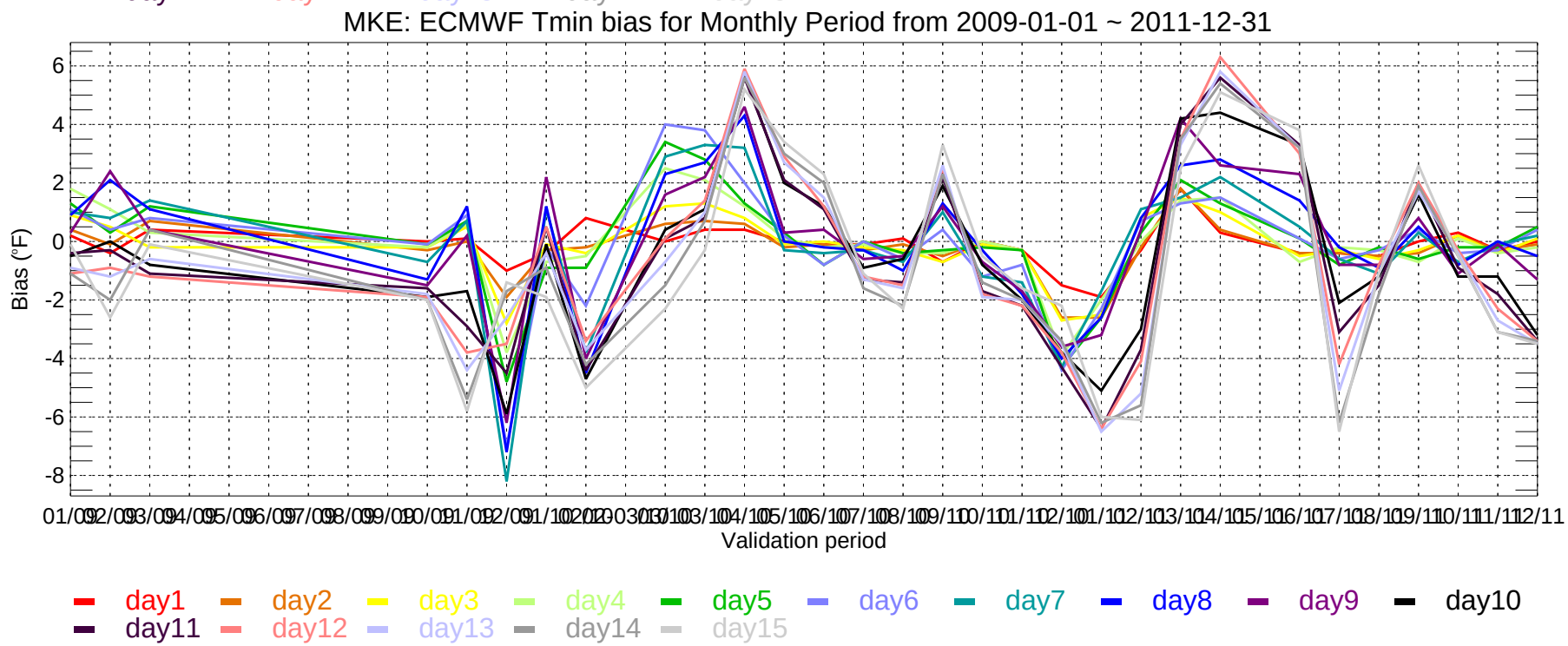
MKE: ECMWF Tmin bias for Monthly Period from 2009-01-01 ~ 2011-12-31
Bias (°F)
Validation period
day1
day2
day3
day4
day5
day6
day7
day8
day9
day10
day11
day12
day13
day14
day15

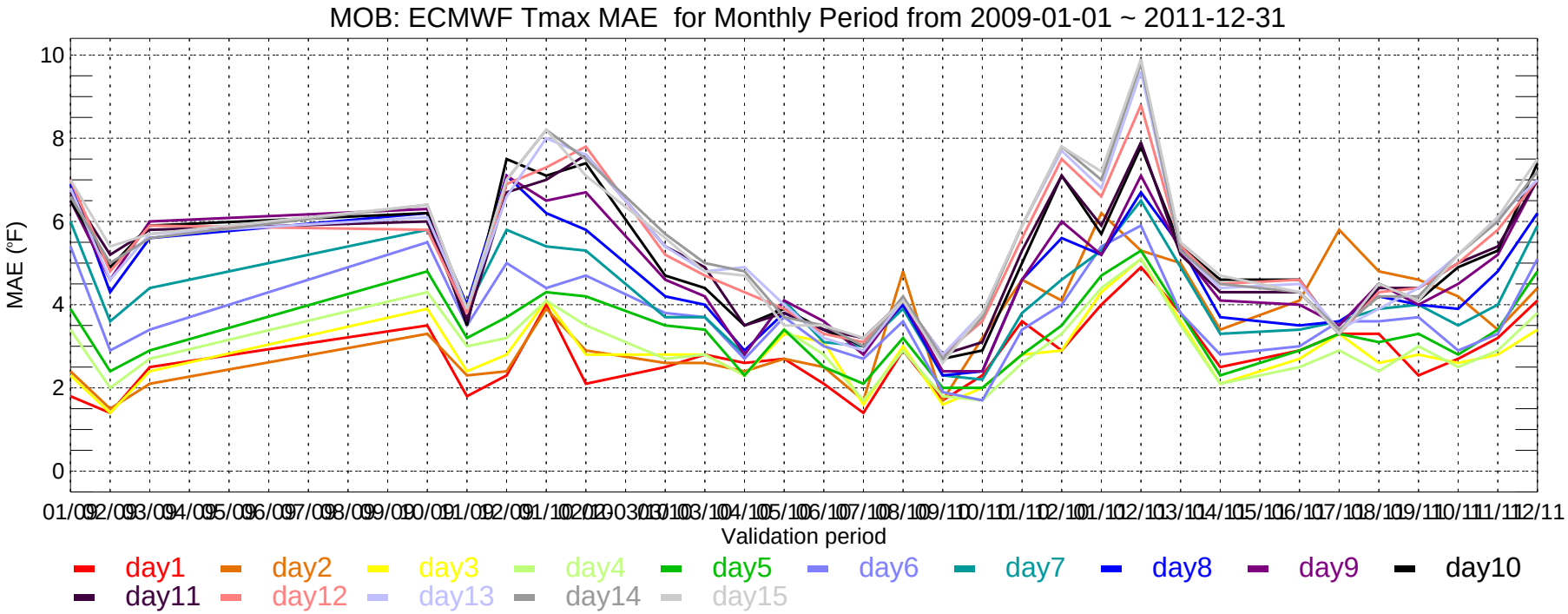
MOB: ECMWF Tmax MAE for Monthly Period from 2009-01-01 ~ 2011-12-31
MAE (°F)
Validation period
day1
day2
day3
day4
day5
day6
day7
day8
day9
day10
day11
day12
day13
day14
day15

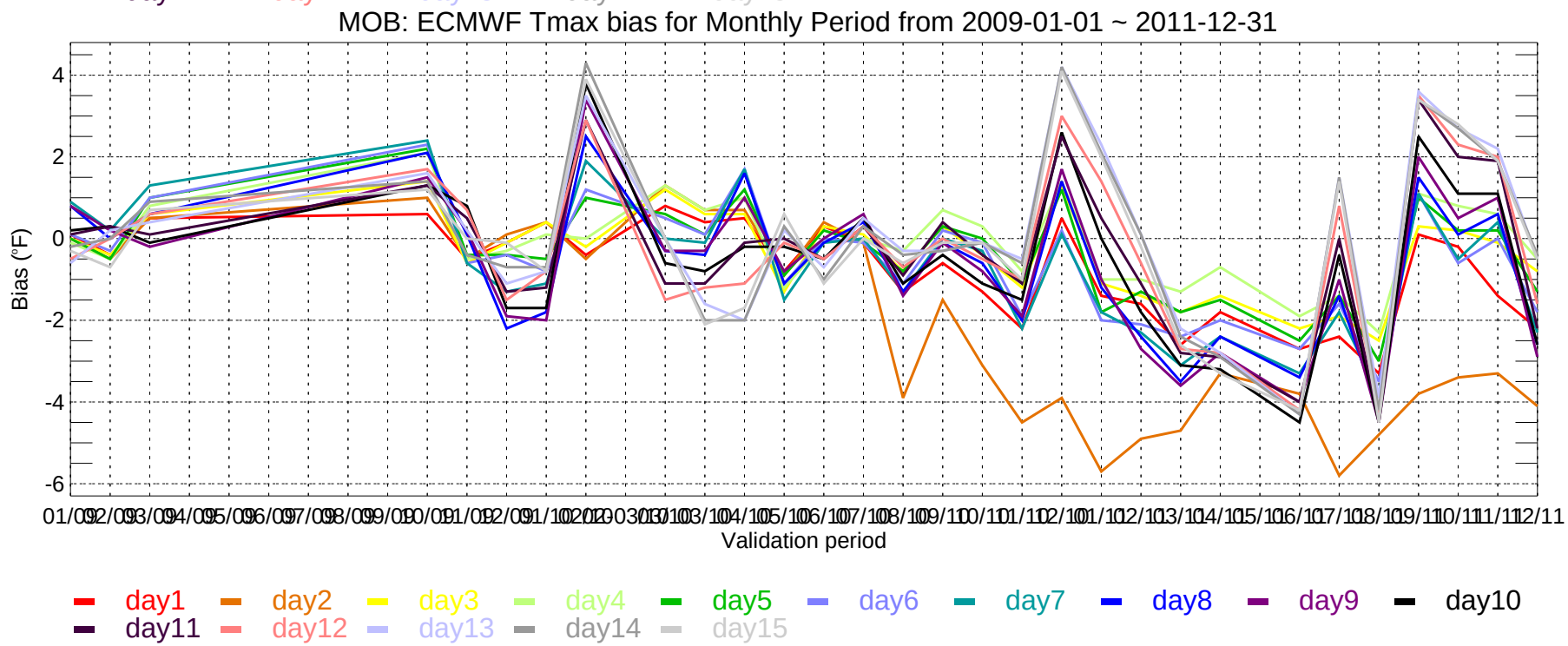
MOB: ECMWF Tmax bias for Monthly Period from 2009-01-01 ~ 2011-12-31
Bias (°F)
Validation period
day1
day2
day3
day4
day5
day6
day7
day8
day9
day10
day11
day12
day13
day14
day15

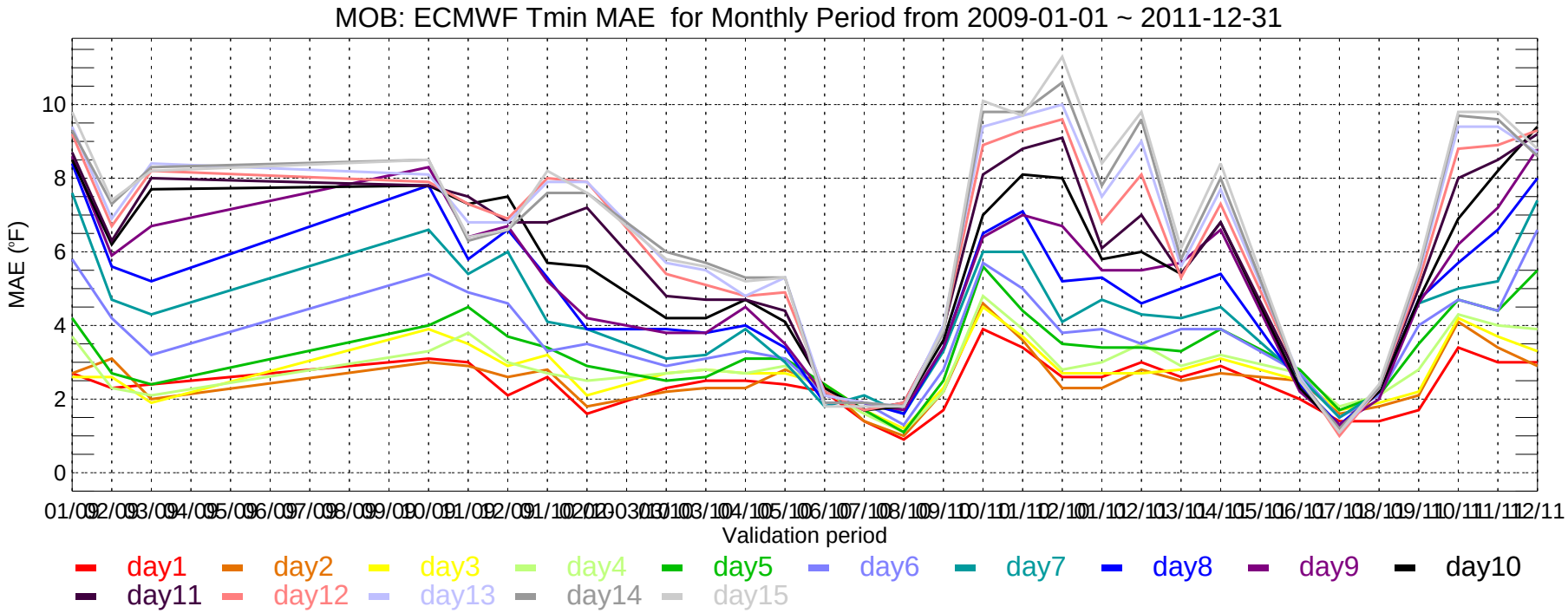
MOB: ECMWF Tmin MAE for Monthly Period from 2009-01-01 ~ 2011-12-31
MAE (°F)
Validation period
day1
day2
day3
day4
day5
day6
day7
day8
day9
day10
day11
day12
day13
day14
day15

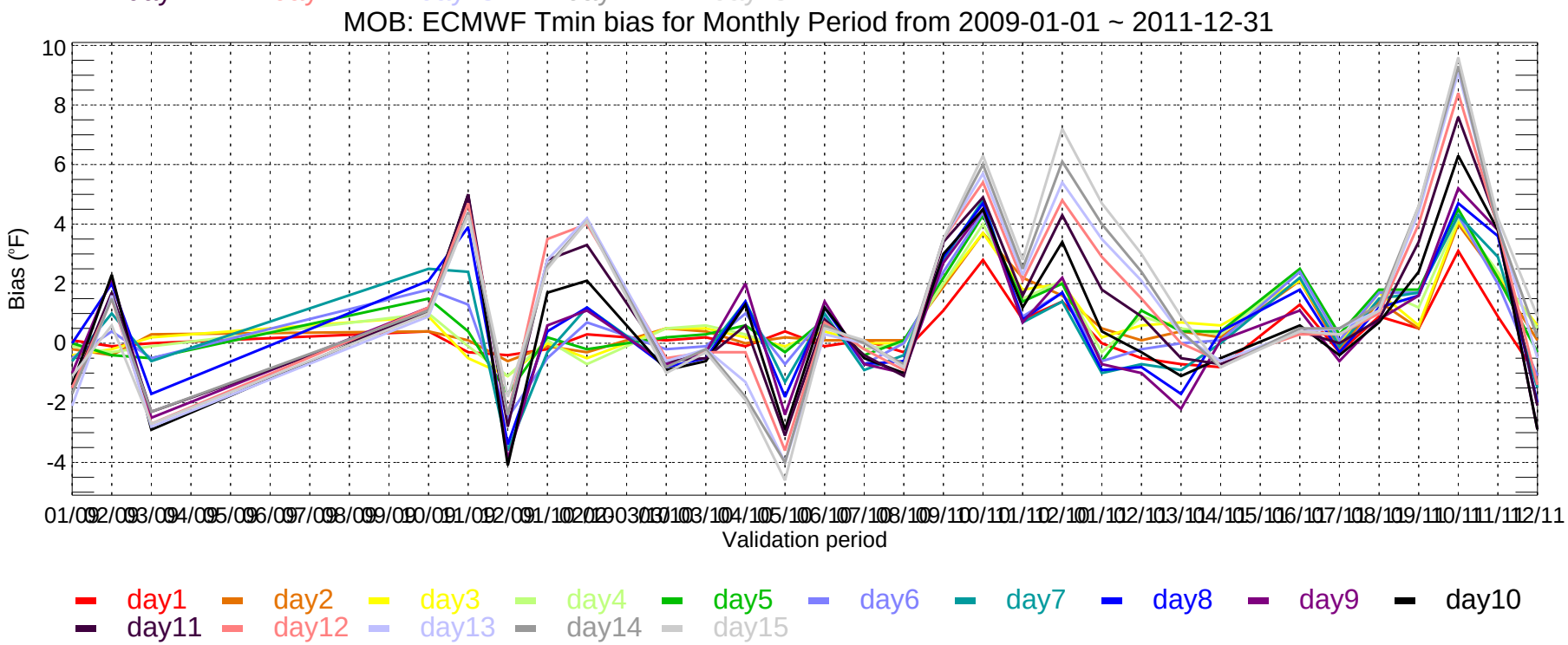
MOB: ECMWF Tmin bias for Monthly Period from 2009-01-01 ~ 2011-12-31
Bias (°F)
Validation period
day1
day2
day3
day4
day5
day6
day7
day8
day9
day10
day11
day12
day13
day14
day15

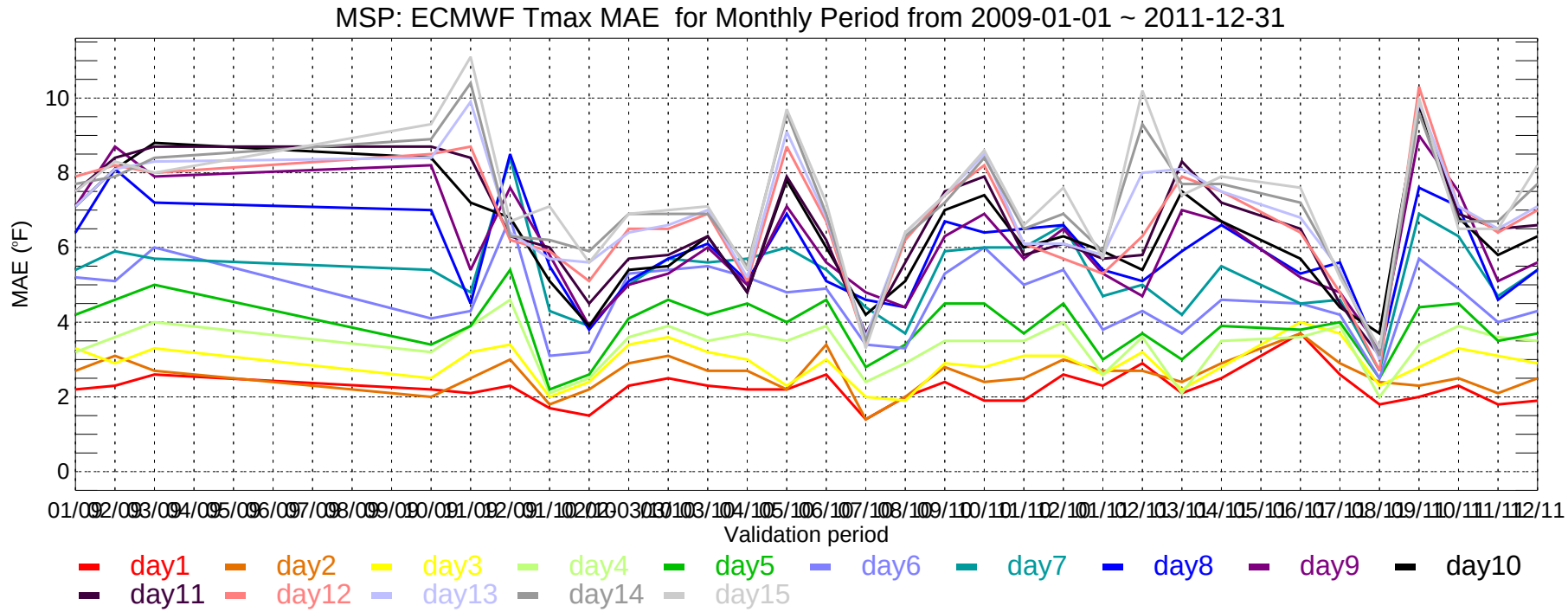
MSP: ECMWF Tmax MAE for Monthly Period from 2009-01-01 ~ 2011-12-31
MAE (°F)
Validation period
day1
day2
day3
day4
day5
day6
day7
day8
day9
day10
day11
day12
day13
day14
day15

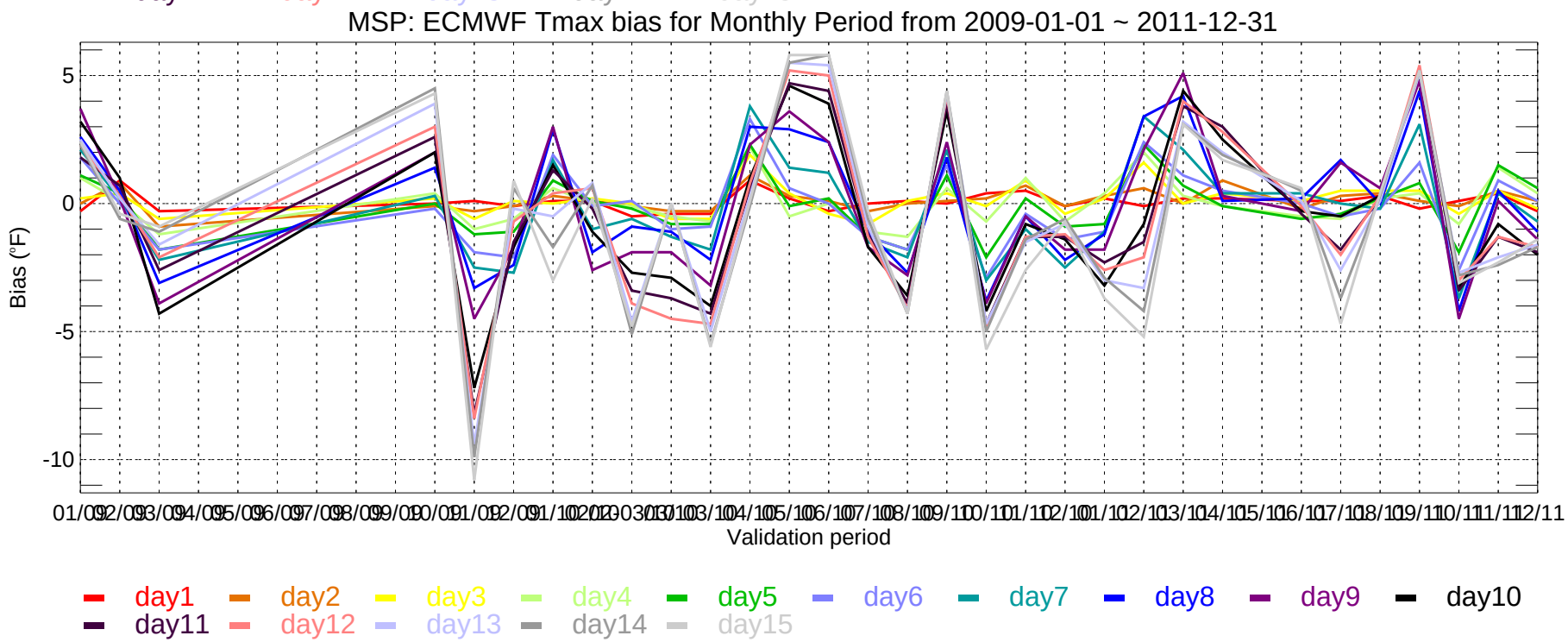
MSP: ECMWF Tmax bias for Monthly Period from 2009-01-01 ~ 2011-12-31
Bias (°F)
Validation period
day1
day2
day3
day4
day5
day6
day7
day8
day9
day10
day11
day12
day13
day14
day15

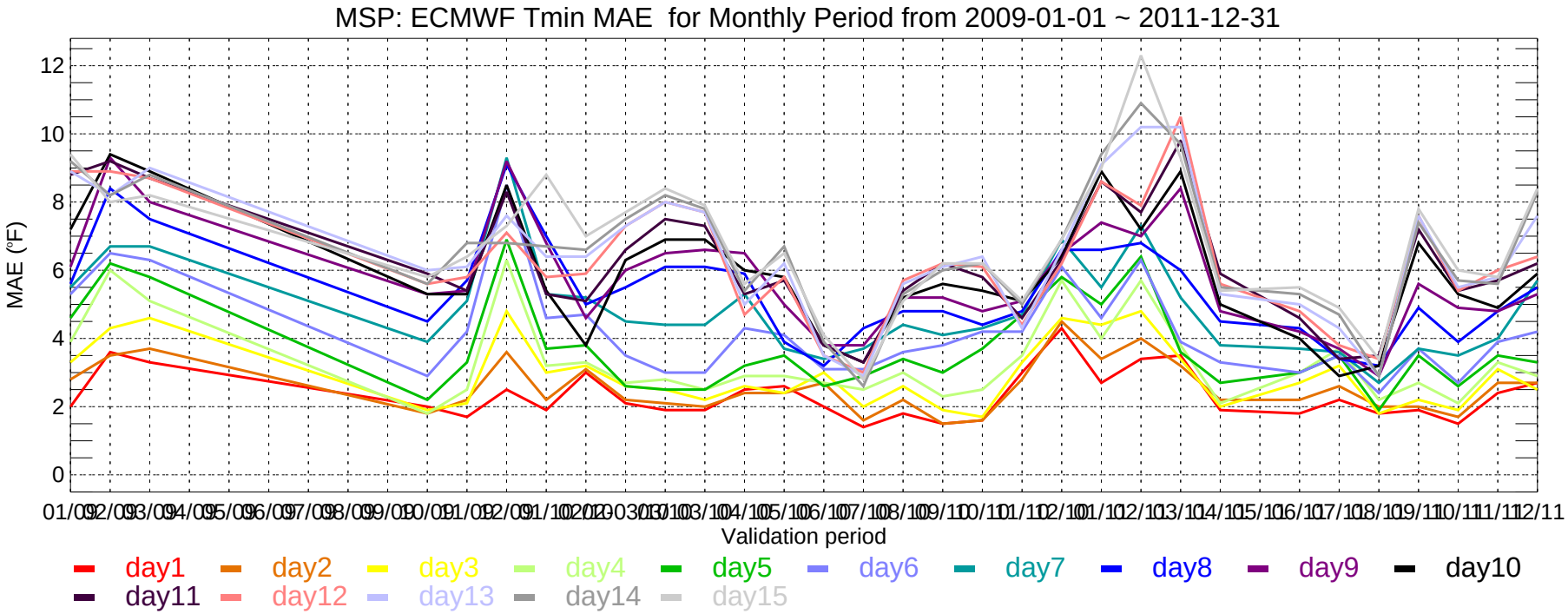
MSP: ECMWF Tmin MAE for Monthly Period from 2009-01-01 ~ 2011-12-31
MAE (°F)
Validation period
day1
day2
day3
day4
day5
day6
day7
day8
day9
day10
day11
day12
day13
day14
day15

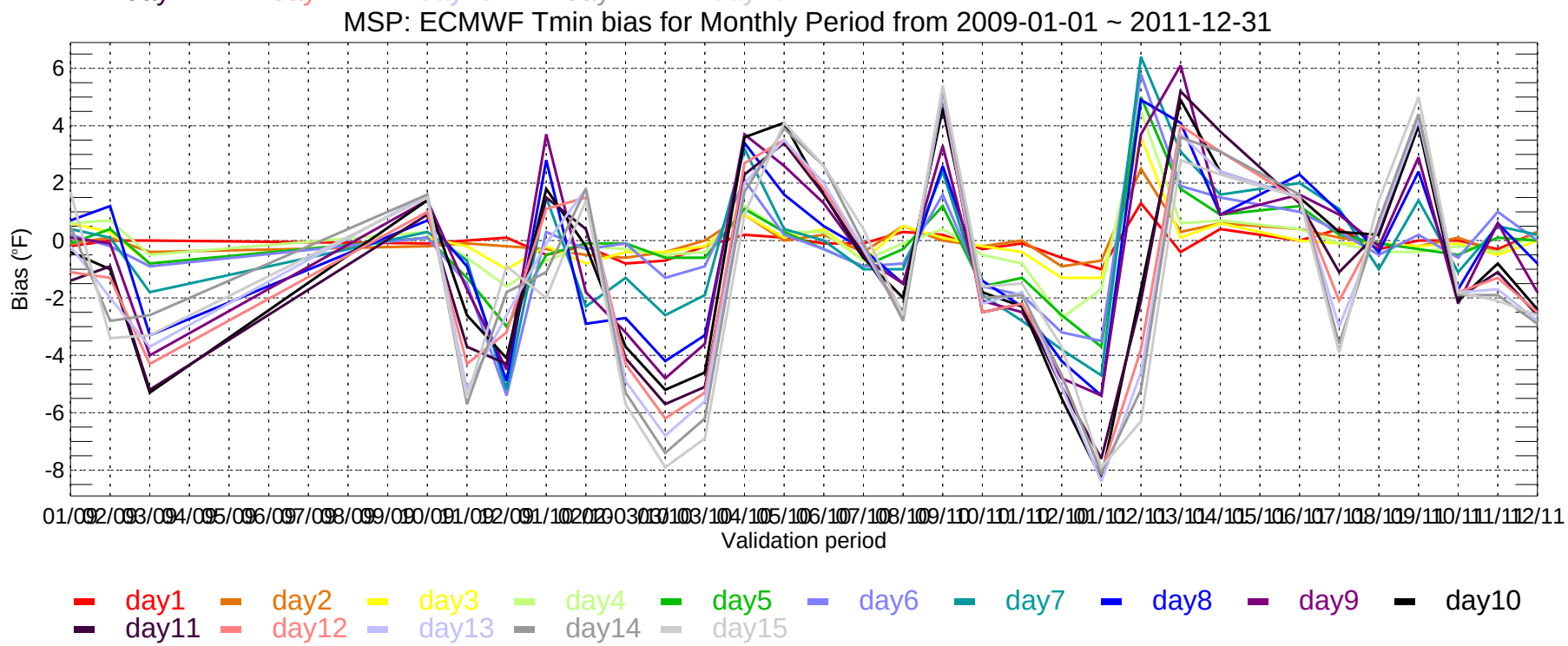
MSP: ECMWF Tmin bias for Monthly Period from 2009-01-01 ~ 2011-12-31
Bias (°F)
Validation period
day1
day2
day3
day4
day5
day6
day7
day8
day9
day10
day11
day12
day13
day14
day15

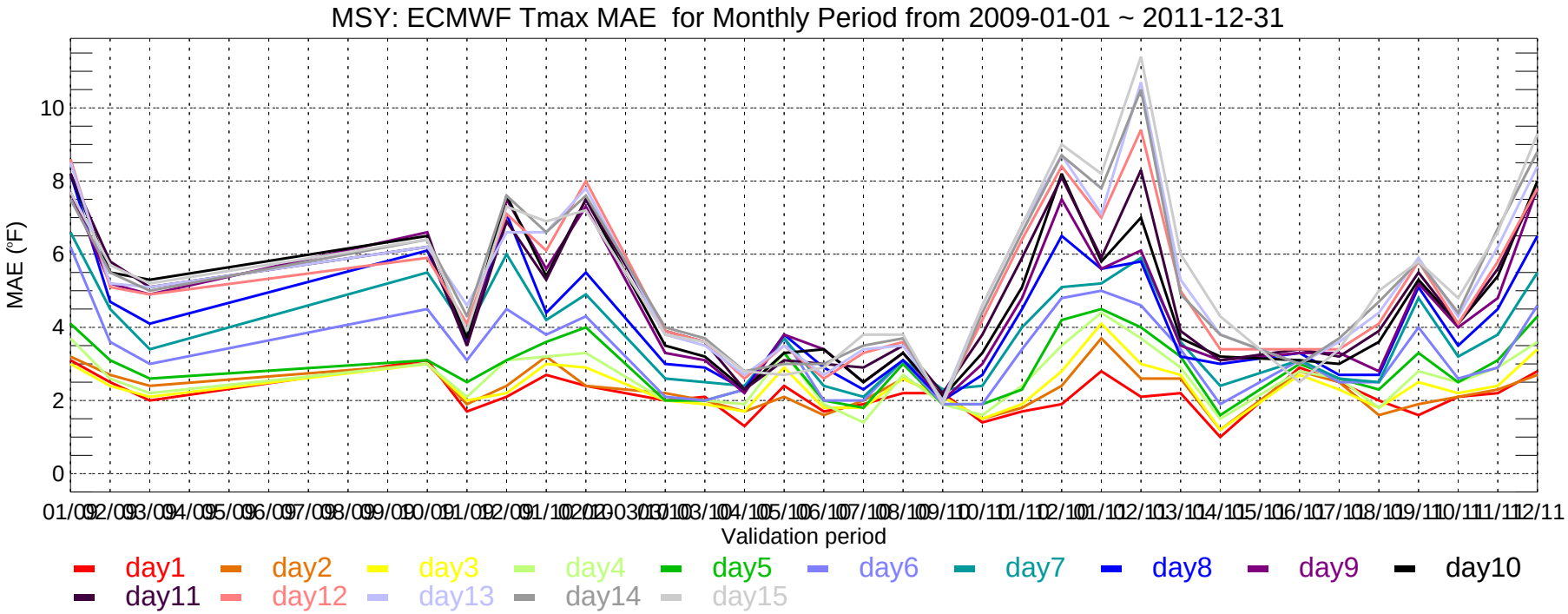
MSY: ECMWF Tmax MAE for Monthly Period from 2009-01-01 ~ 2011-12-31
MAE (°F)
Validation period
day1
day2
day3
day4
day5
day6
day7
day8
day9
day10
day11
day12
day13
day14
day15

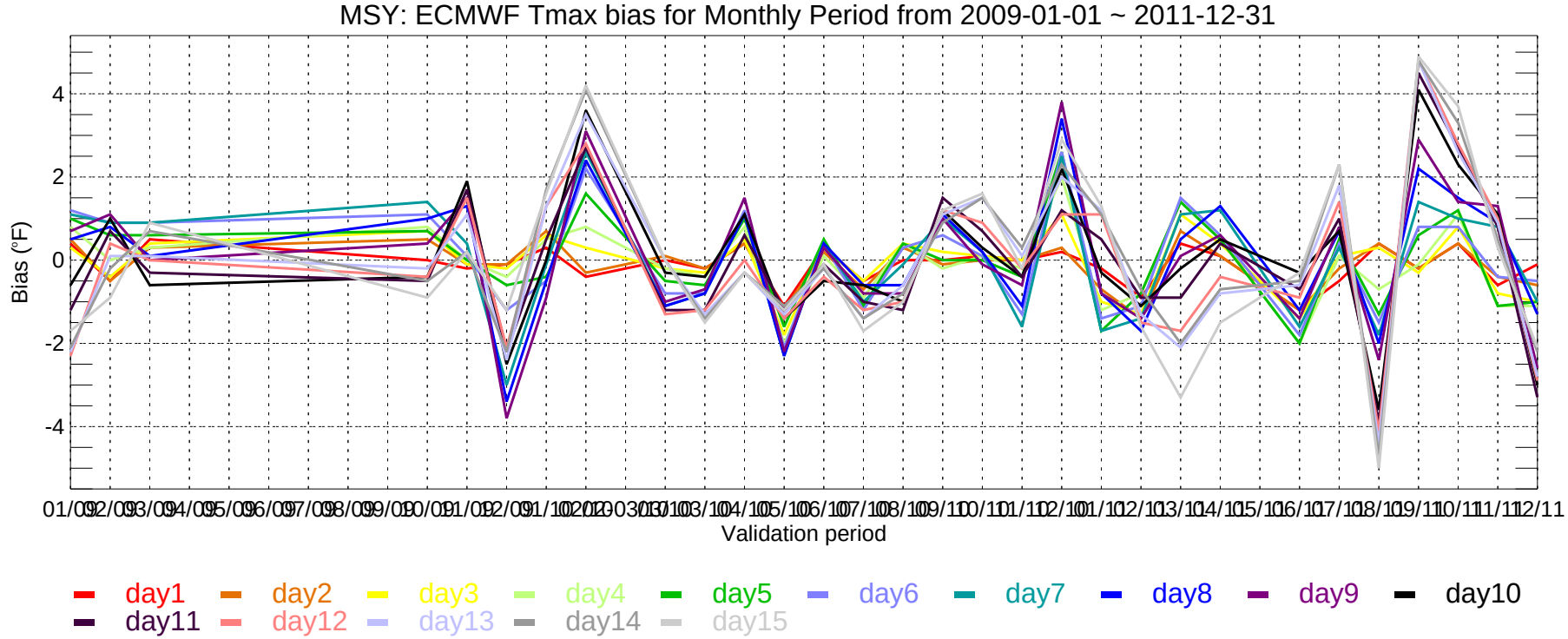
MSY: ECMWF Tmax bias for Monthly Period from 2009-01-01 ~ 2011-12-31
Bias (°F)
Validation period
day1
day2
day3
day4
day5
day6
day7
day8
day9
day10
day11
day12
day13
day14
day15

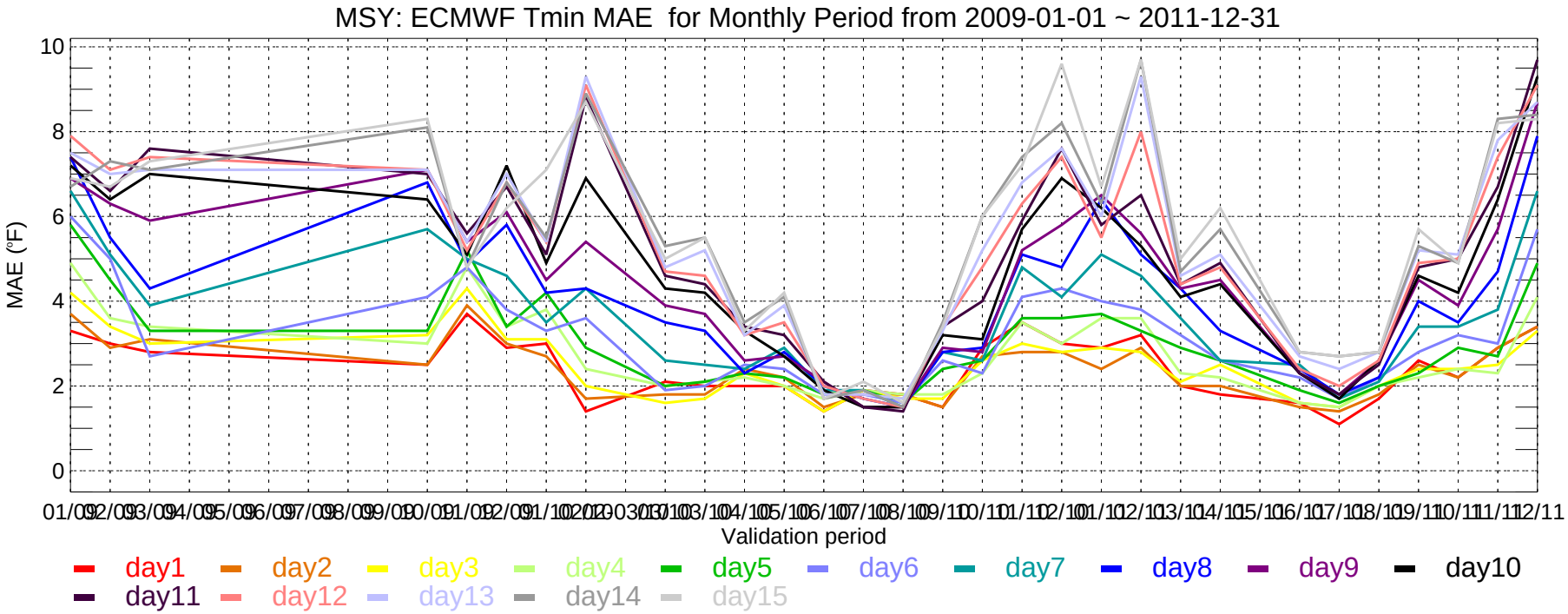
MSY: ECMWF Tmin MAE for Monthly Period from 2009-01-01 ~ 2011-12-31
MAE (°F)
Validation period
day1
day2
day3
day4
day5
day6
day7
day8
day9
day10
day11
day12
day13
day14
day15

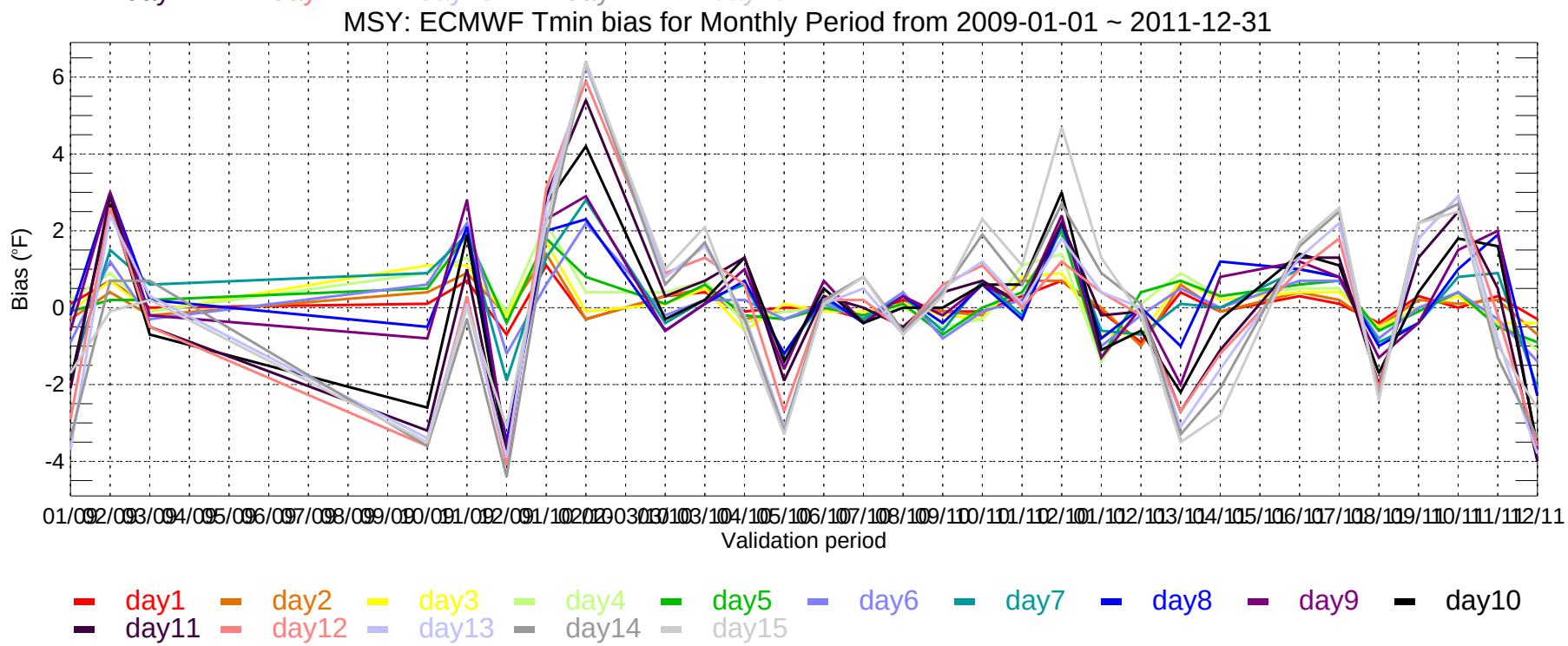
MSY: ECMWF Tmin bias for Monthly Period from 2009-01-01 ~ 2011-12-31
Bias (°F)
Validation period
day1
day2
day3
day4
day5
day6
day7
day8
day9
day10
day11
day12
day13
day14
day15

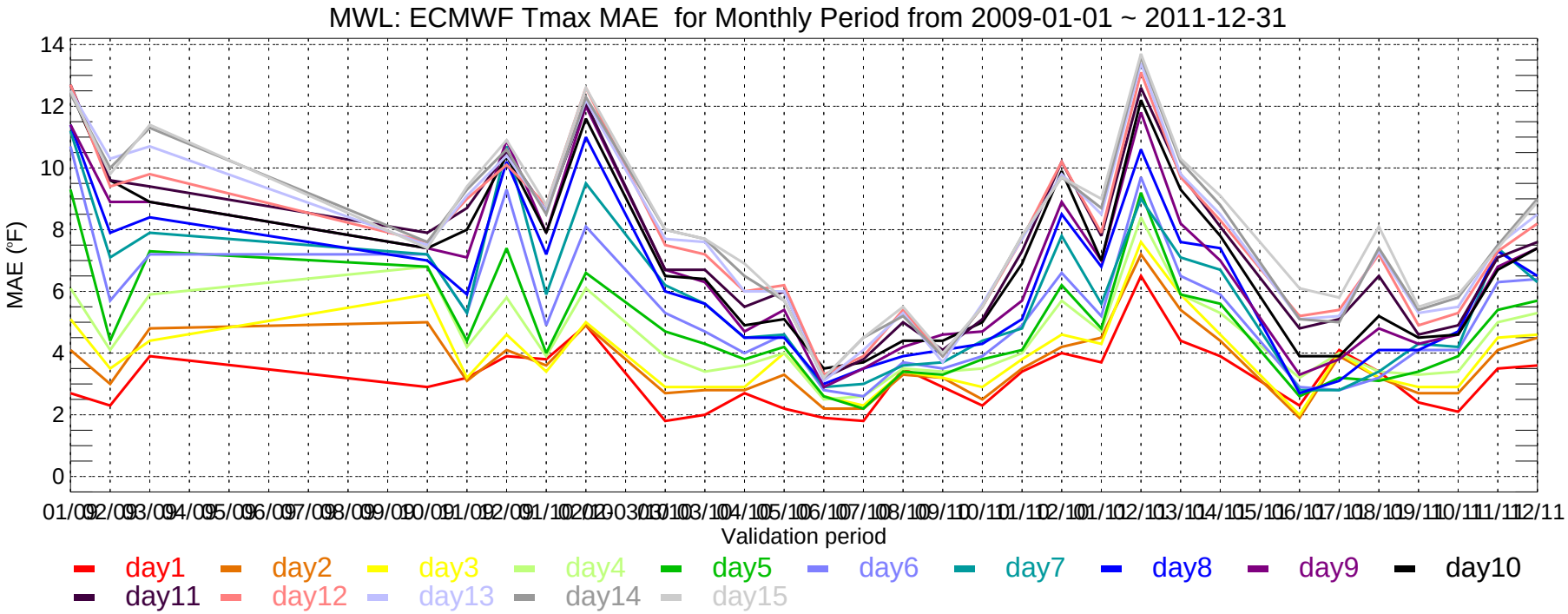
MWL: ECMWF Tmax MAE for Monthly Period from 2009-01-01 ~ 2011-12-31
MAE (°F)
Validation period
day1
day2
day3
day4
day5
day6
day7
day8
day9
day10
day11
day12
day13
day14
day15

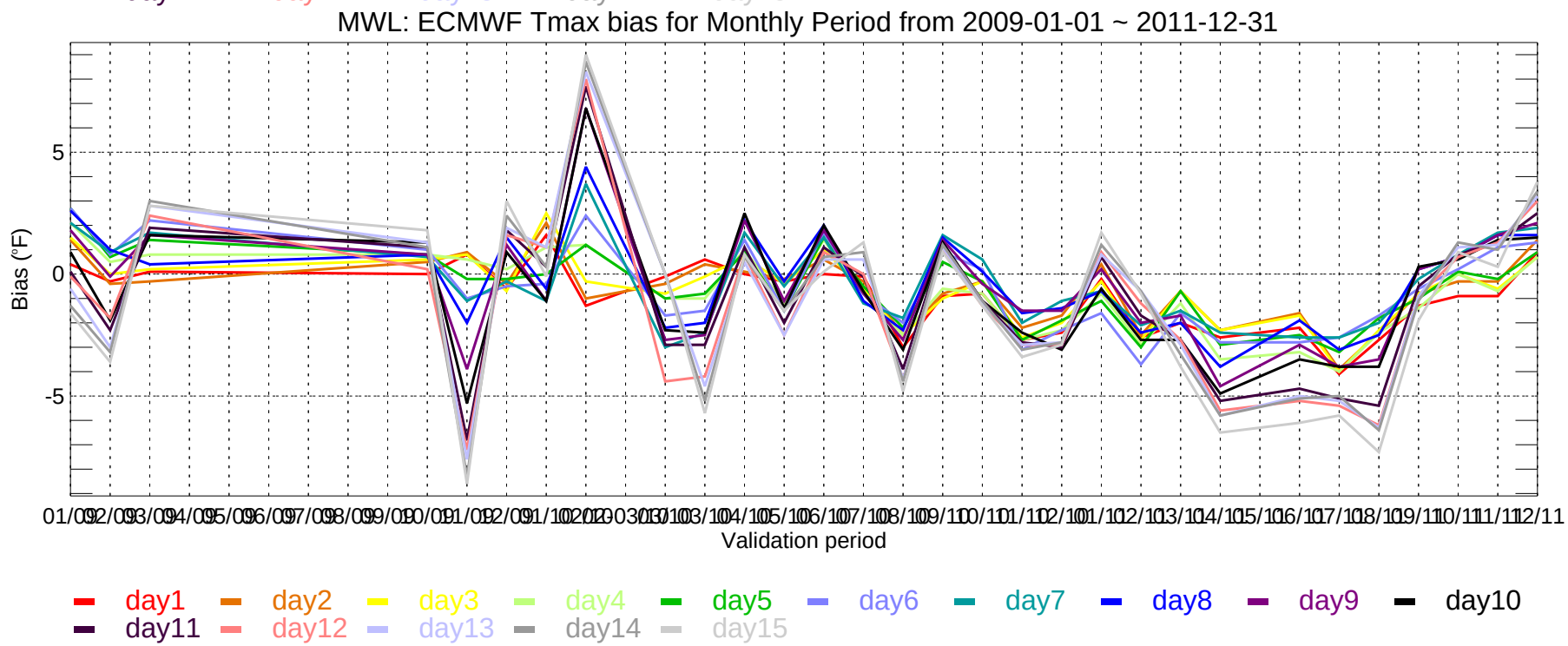
MWL: ECMWF Tmax bias for Monthly Period from 2009-01-01 ~ 2011-12-31
Bias (°F)
Validation period
day1
day2
day3
day4
day5
day6
day7
day8
day9
day10
day11
day12
day13
day14
day15

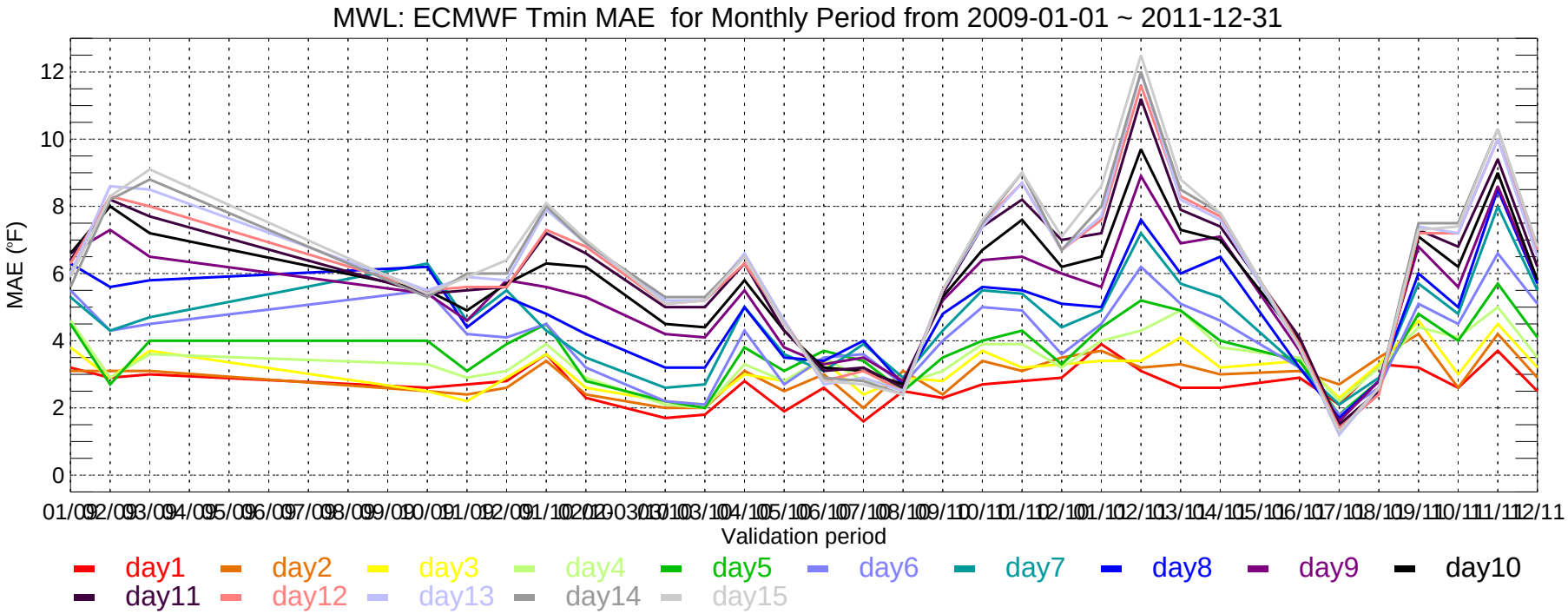
MWL: ECMWF Tmin MAE for Monthly Period from 2009-01-01 ~ 2011-12-31
MAE (°F)
Validation period
day1
day2
day3
day4
day5
day6
day7
day8
day9
day10
day11
day12
day13
day14
day15

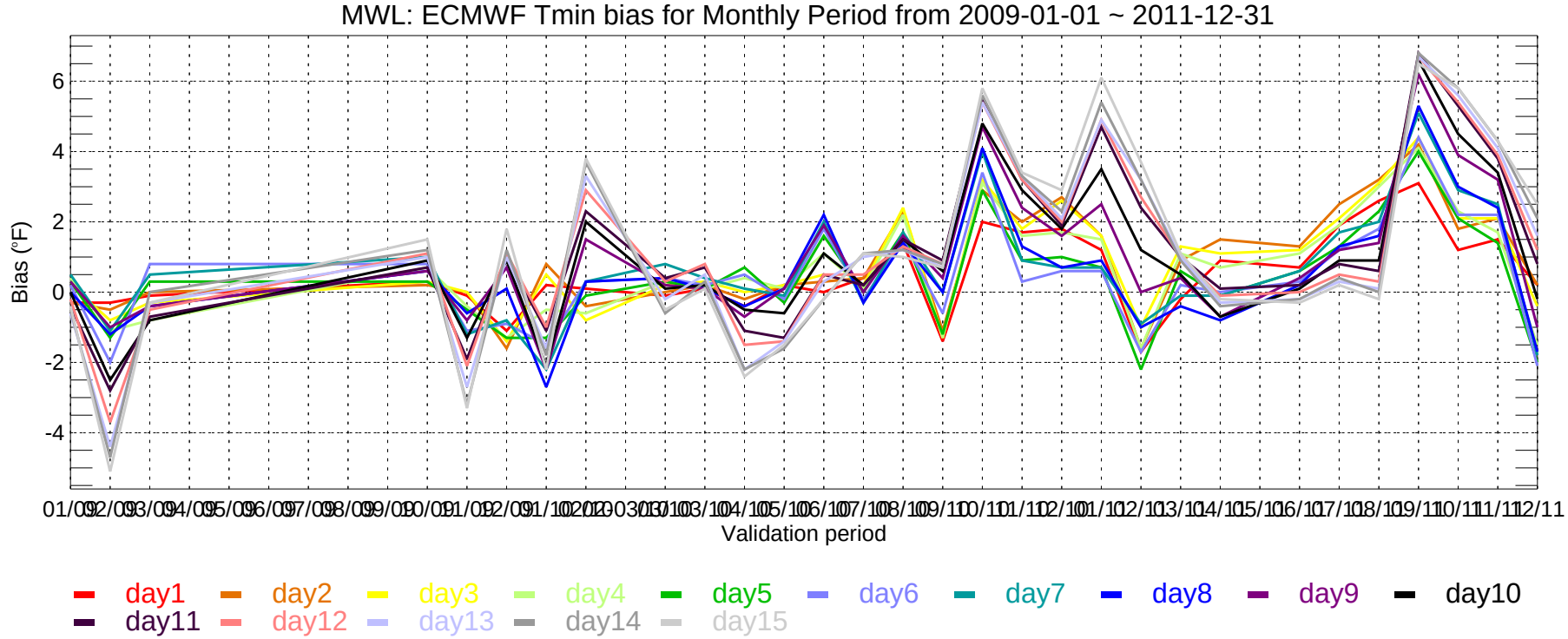
MWL: ECMWF Tmin bias for Monthly Period from 2009-01-01 ~ 2011-12-31
Bias (°F)
Validation period
day1
day2
day3
day4
day5
day6
day7
day8
day9
day10
day11
day12
day13
day14
day15

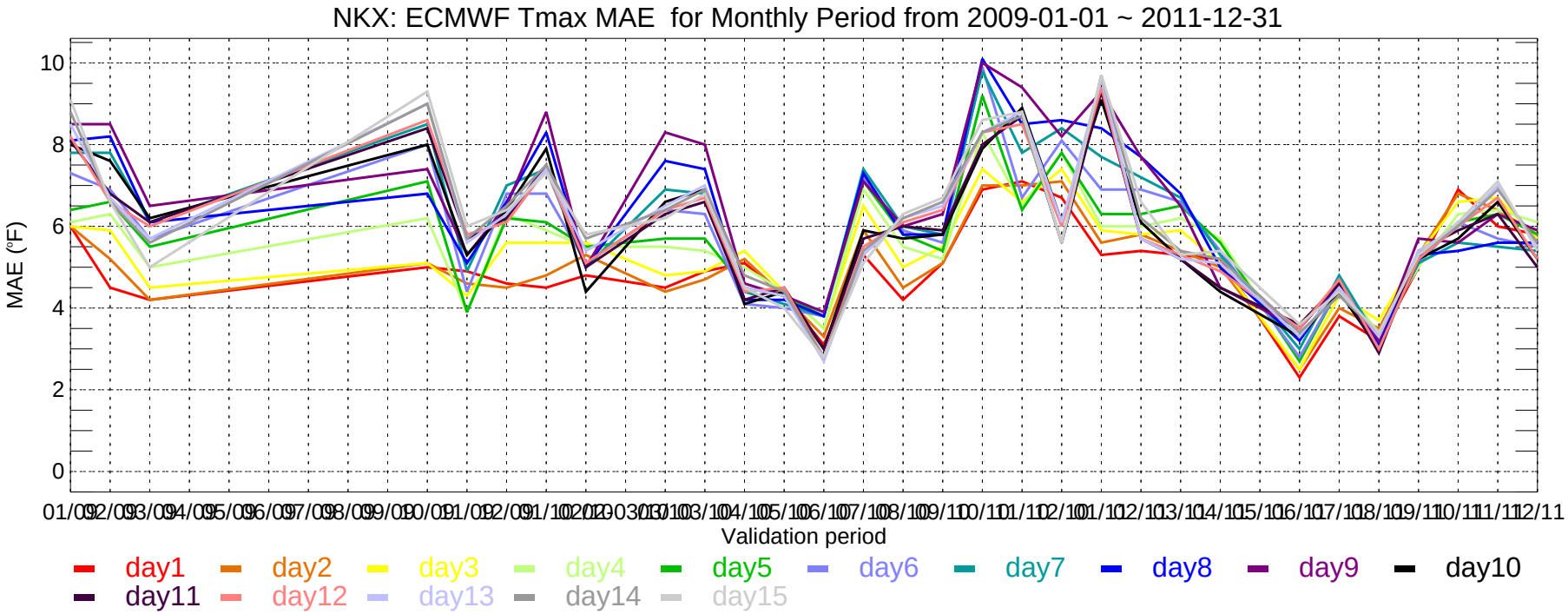
NKX: ECMWF Tmax MAE for Monthly Period from 2009-01-01 ~ 2011-12-31
MAE (°F)
Validation period
day1
day2
day3
day4
day5
day6
day7
day8
day9
day10
day11
day12
day13
day14
day15

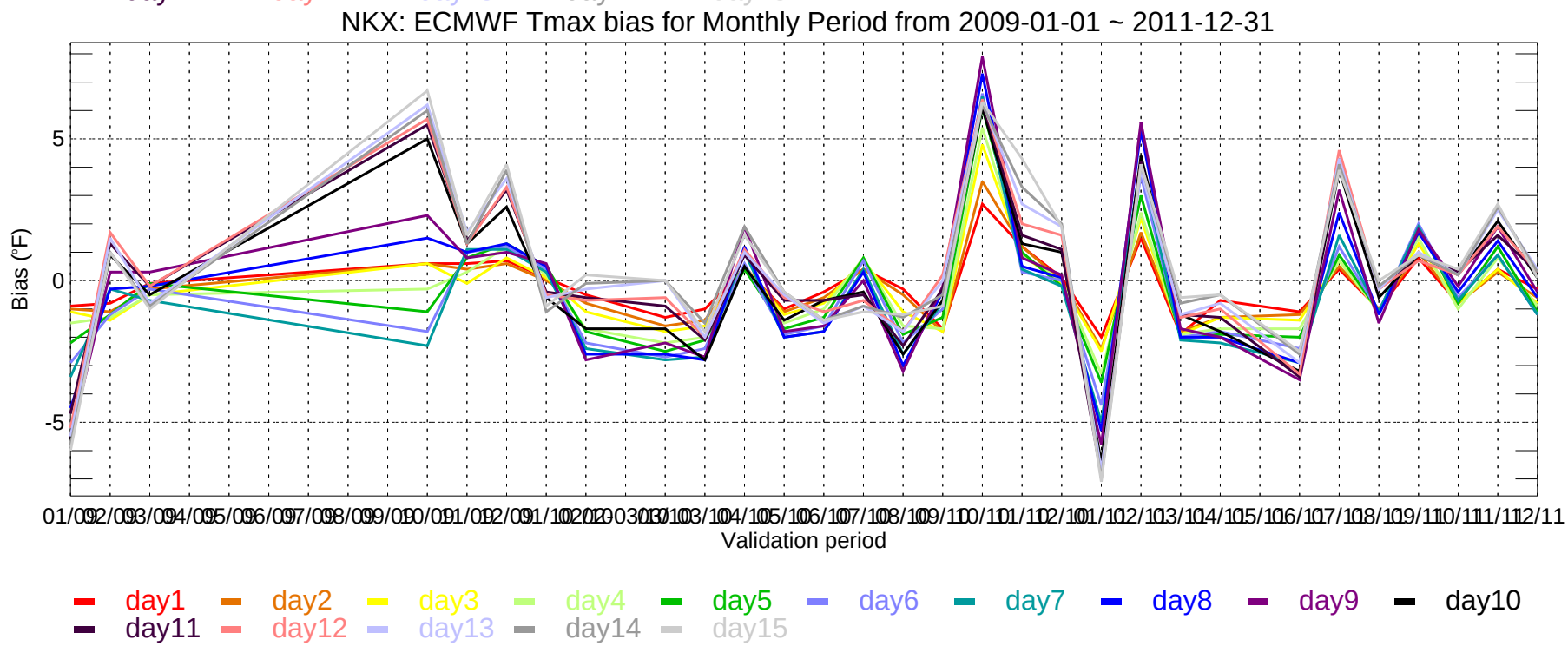
NKX: ECMWF Tmax bias for Monthly Period from 2009-01-01 ~ 2011-12-31
Bias (°F)
Validation period
day1
day2
day3
day4
day5
day6
day7
day8
day9
day10
day11
day12
day13
day14
day15

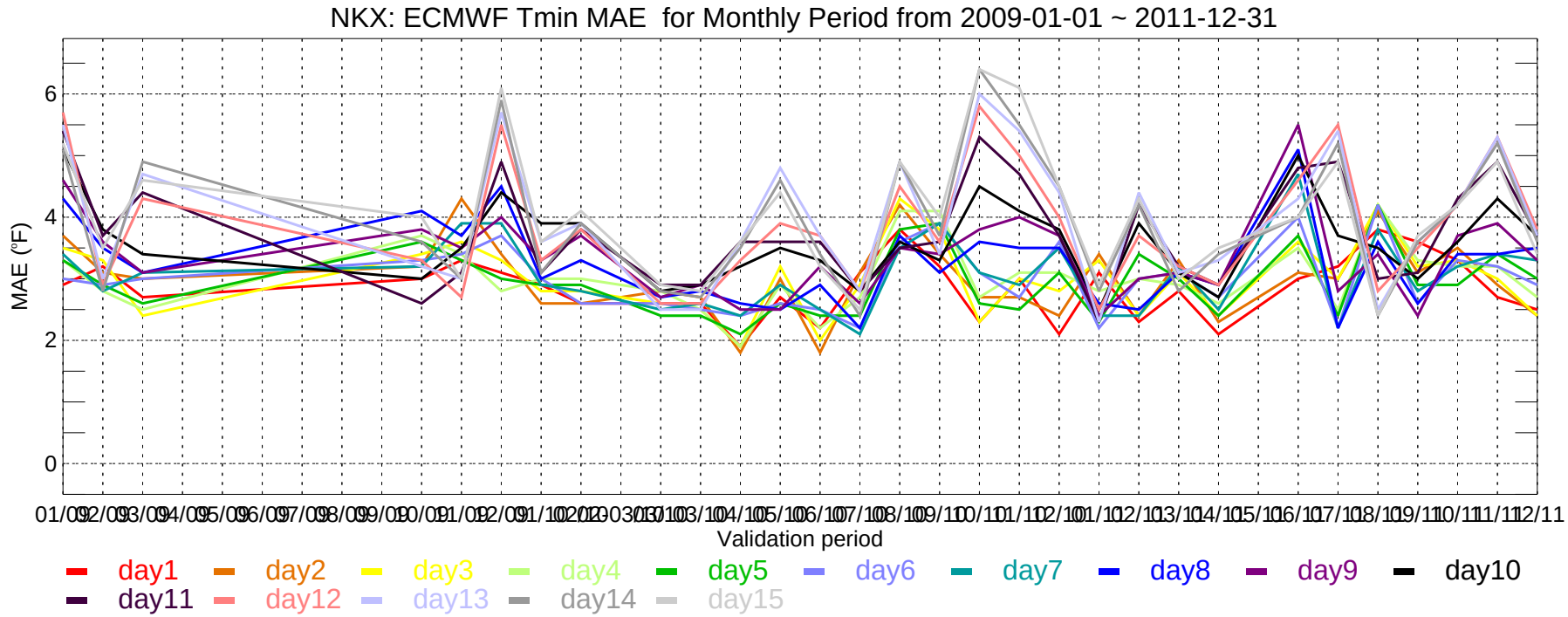
NKX: ECMWF Tmin MAE for Monthly Period from 2009-01-01 ~ 2011-12-31
MAE (°F)
Validation period
day1
day2
day3
day4
day5
day6
day7
day8
day9
day10
day11
day12
day13
day14
day15

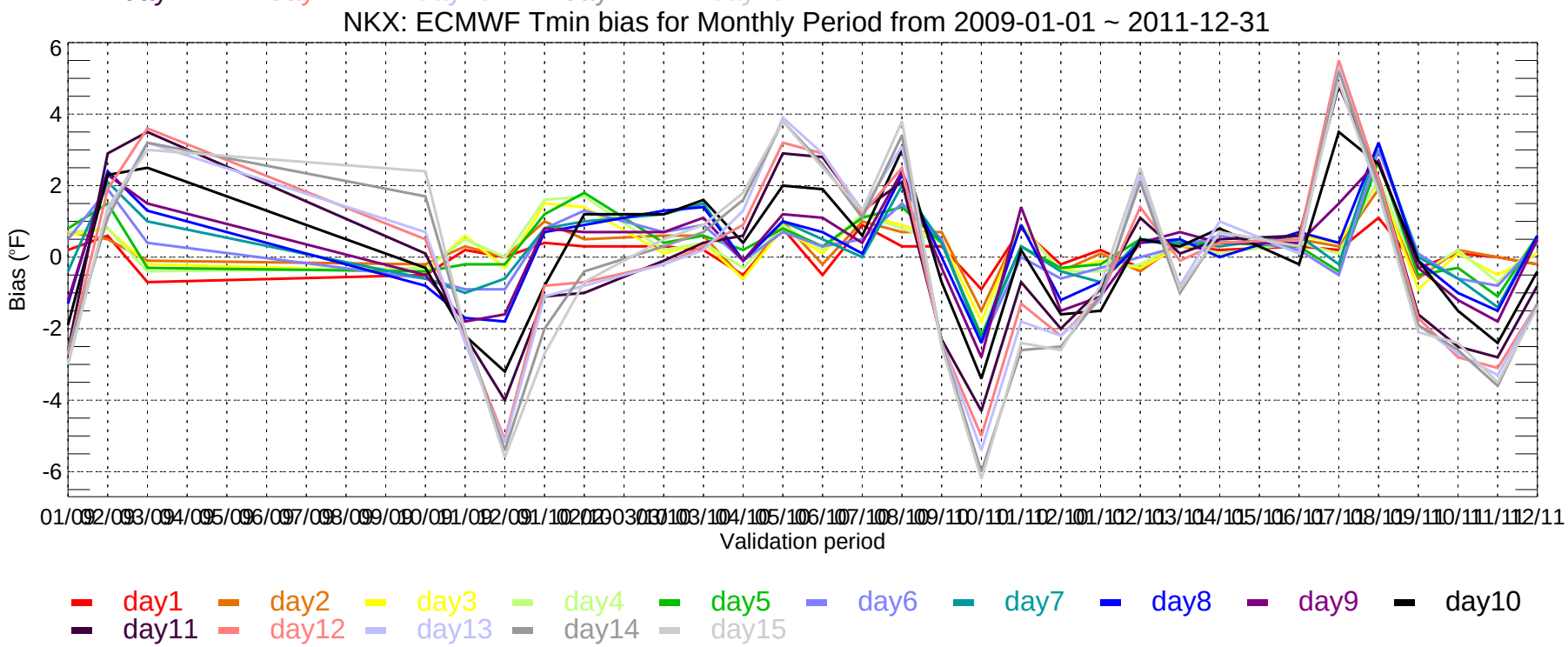
NKX: ECMWF Tmin bias for Monthly Period from 2009-01-01 ~ 2011-12-31
Bias (°F)
Validation period
day1
day2
day3
day4
day5
day6
day7
day8
day9
day10
day11
day12
day13
day14
day15

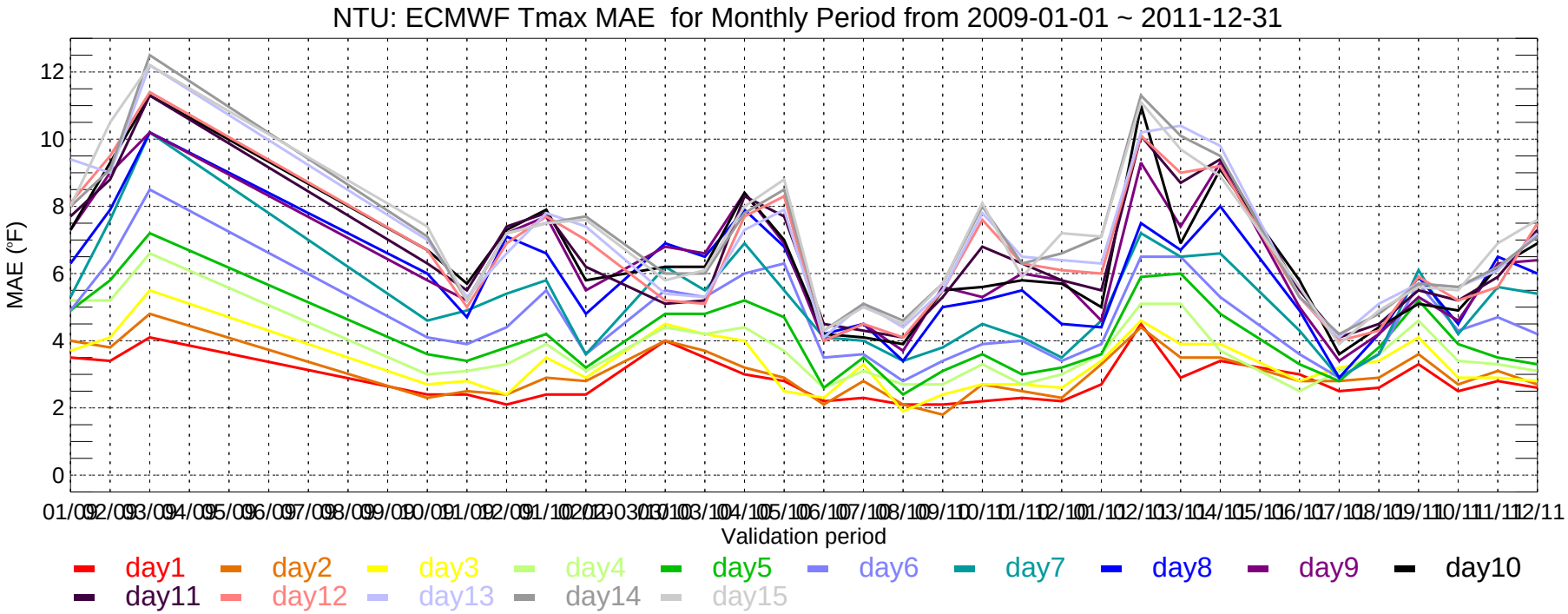
NTU: ECMWF Tmax MAE for Monthly Period from 2009-01-01 ~ 2011-12-31
MAE (°F)
Validation period
day1
day2
day3
day4
day5
day6
day7
day8
day9
day10
day11
day12
day13
day14
day15

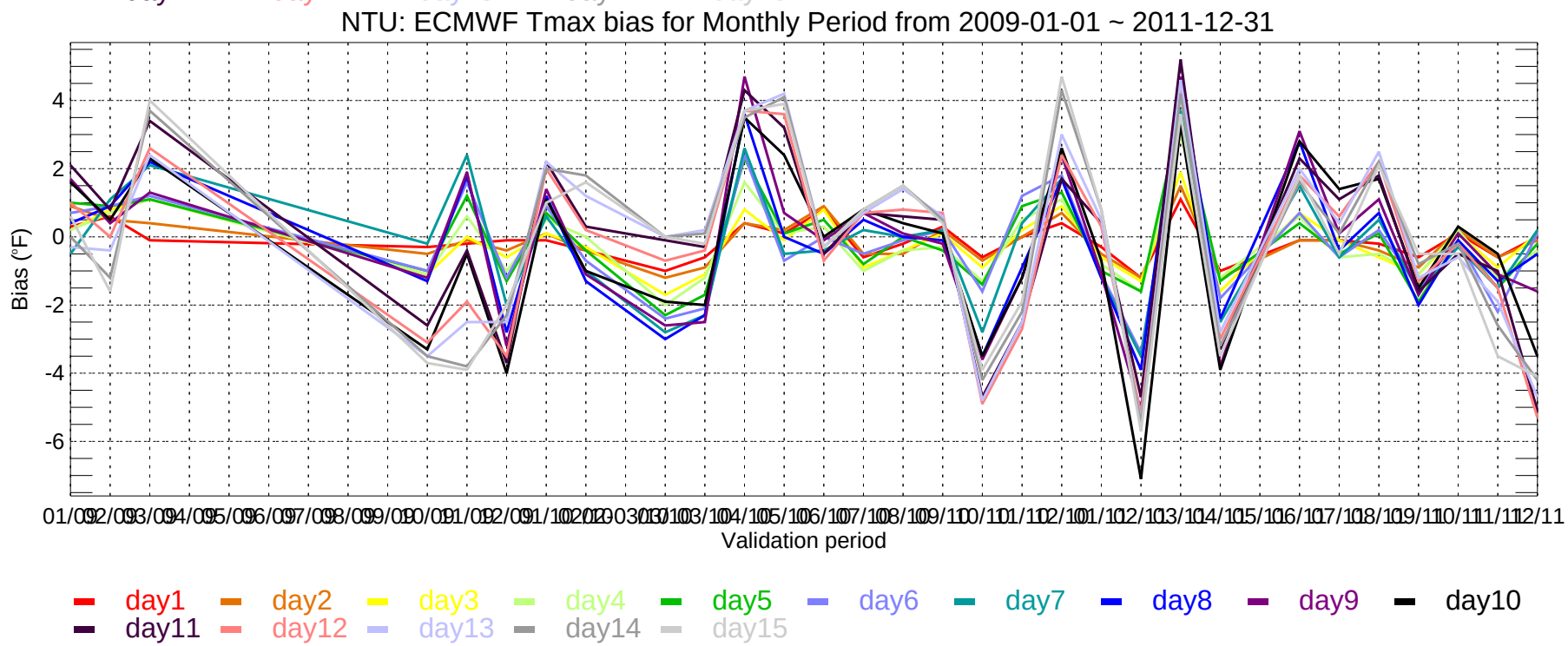
NTU: ECMWF Tmax bias for Monthly Period from 2009-01-01 ~ 2011-12-31
Bias (°F)
Validation period
day1
day2
day3
day4
day5
day6
day7
day8
day9
day10
day11
day12
day13
day14
day15

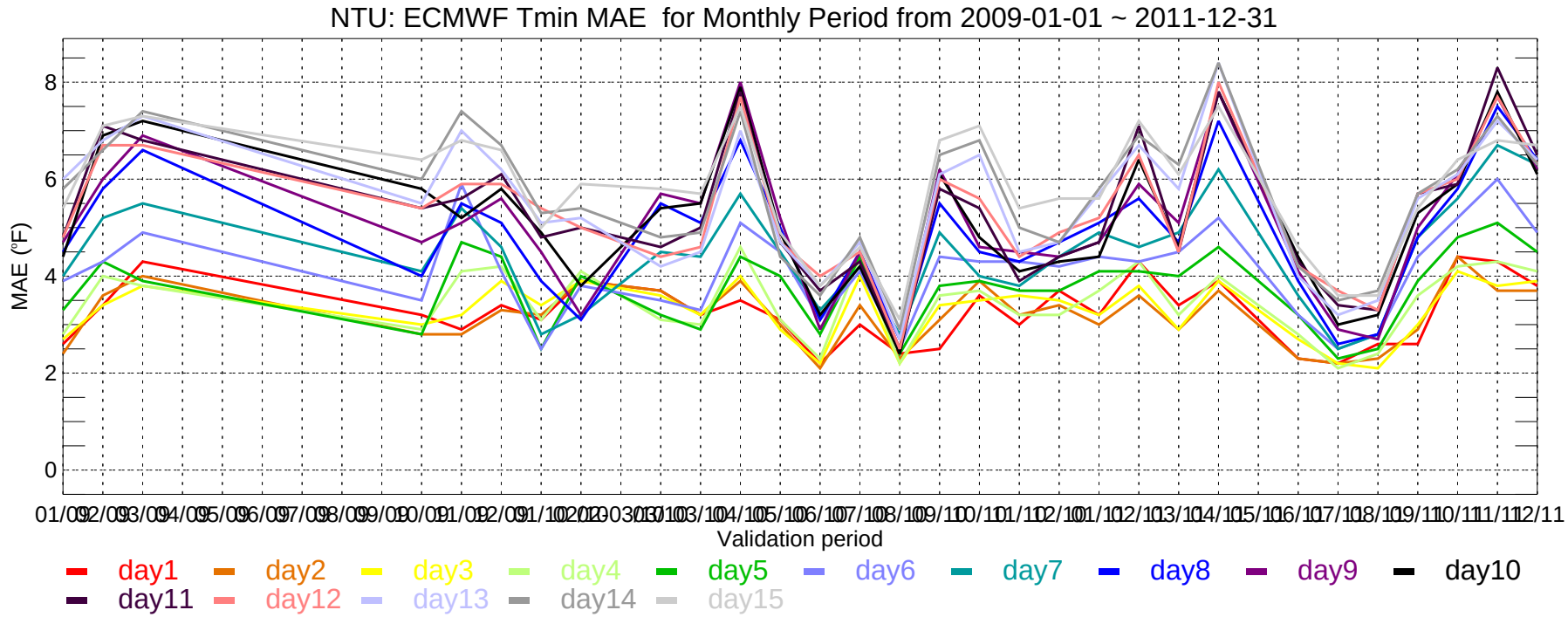
NTU: ECMWF Tmin MAE for Monthly Period from 2009-01-01 ~ 2011-12-31
MAE (°F)
Validation period
day1
day2
day3
day4
day5
day6
day7
day8
day9
day10
day11
day12
day13
day14
day15

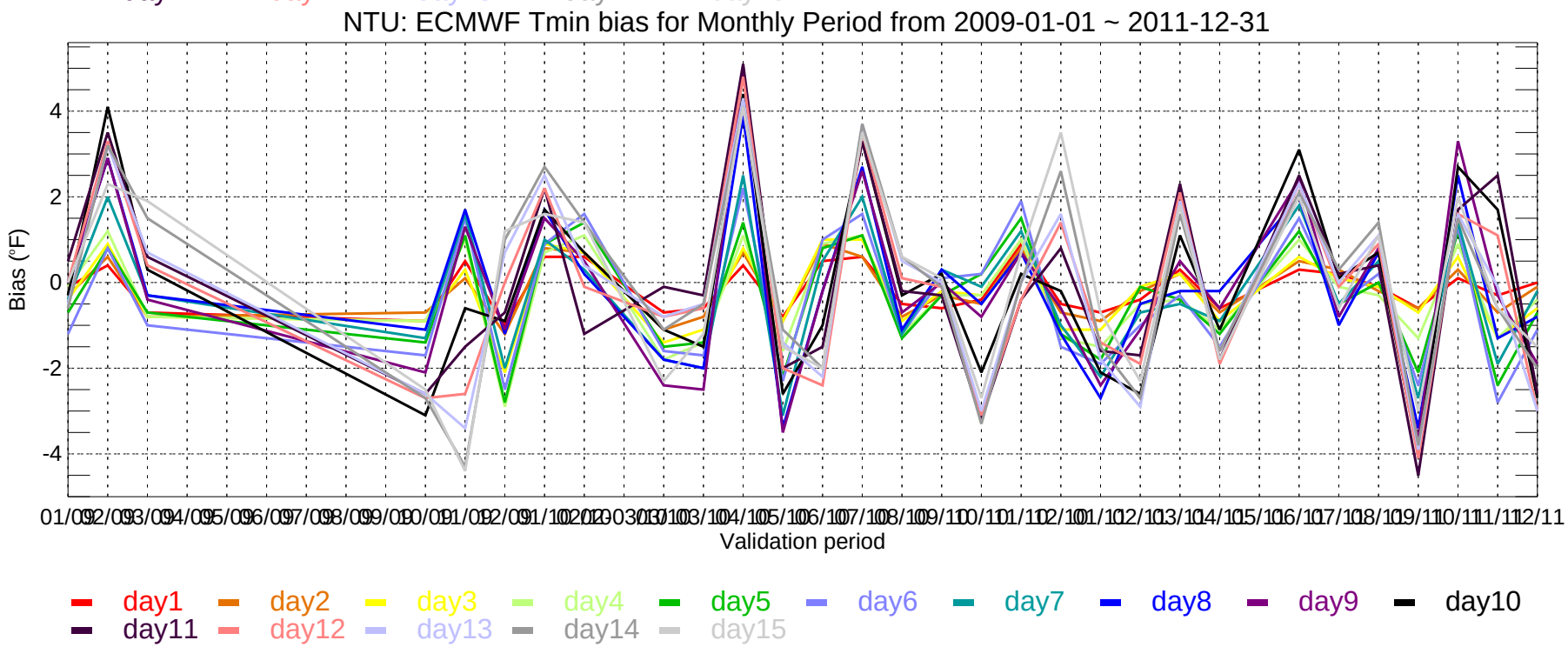
NTU: ECMWF Tmin bias for Monthly Period from 2009-01-01 ~ 2011-12-31
Bias (°F)
Validation period
day1
day2
day3
day4
day5
day6
day7
day8
day9
day10
day11
day12
day13
day14
day15

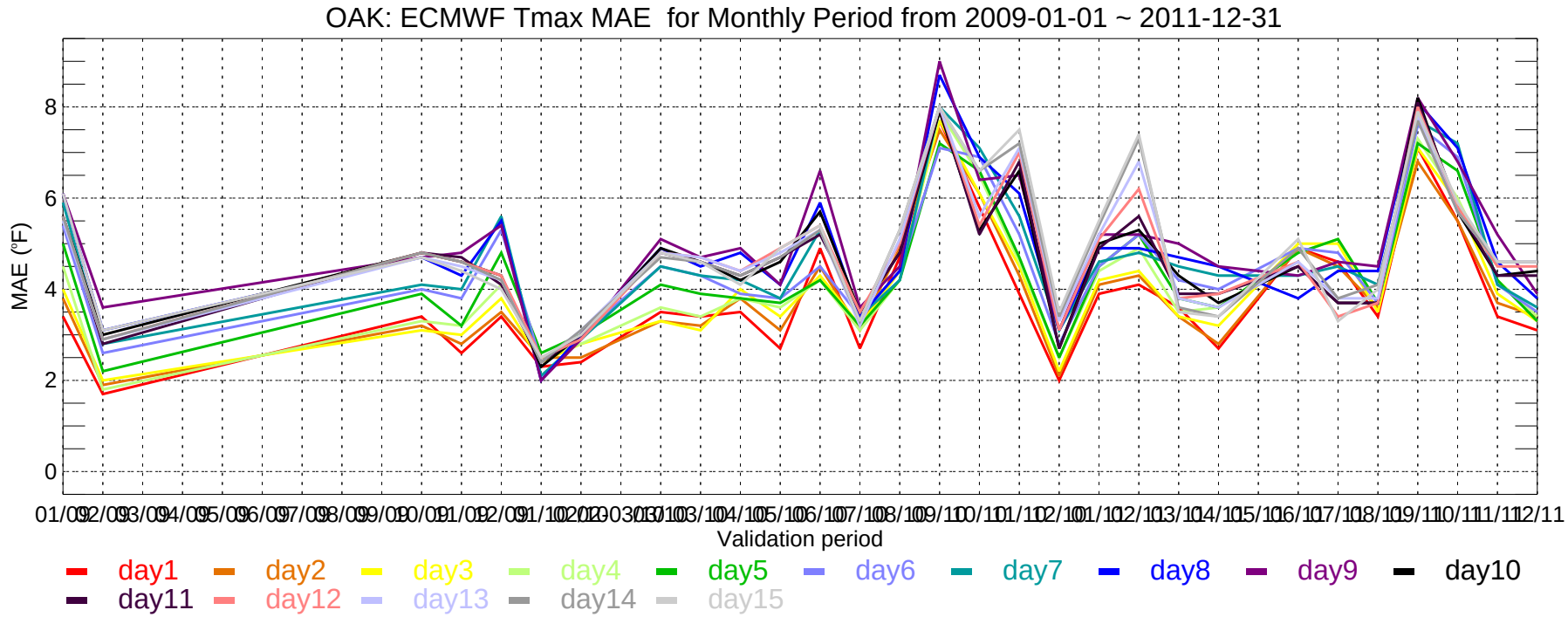
OAK: ECMWF Tmax MAE for Monthly Period from 2009-01-01 ~ 2011-12-31
MAE (°F)
Validation period
day1
day2
day3
day4
day5
day6
day7
day8
day9
day10
day11
day12
day13
day14
day15

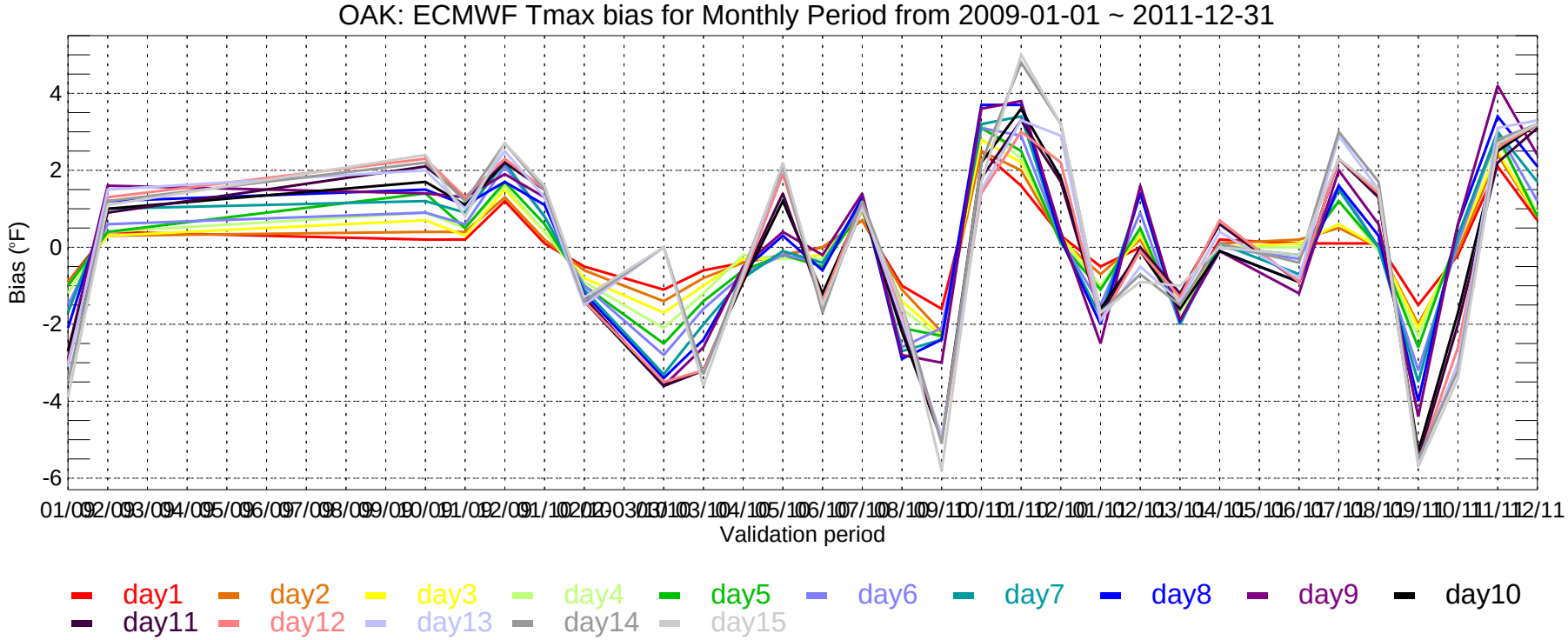
OAK: ECMWF Tmax bias for Monthly Period from 2009-01-01 ~ 2011-12-31
Bias (°F)
Validation period
day1
day2
day3
day4
day5
day6
day7
day8
day9
day10
day11
day12
day13
day14
day15

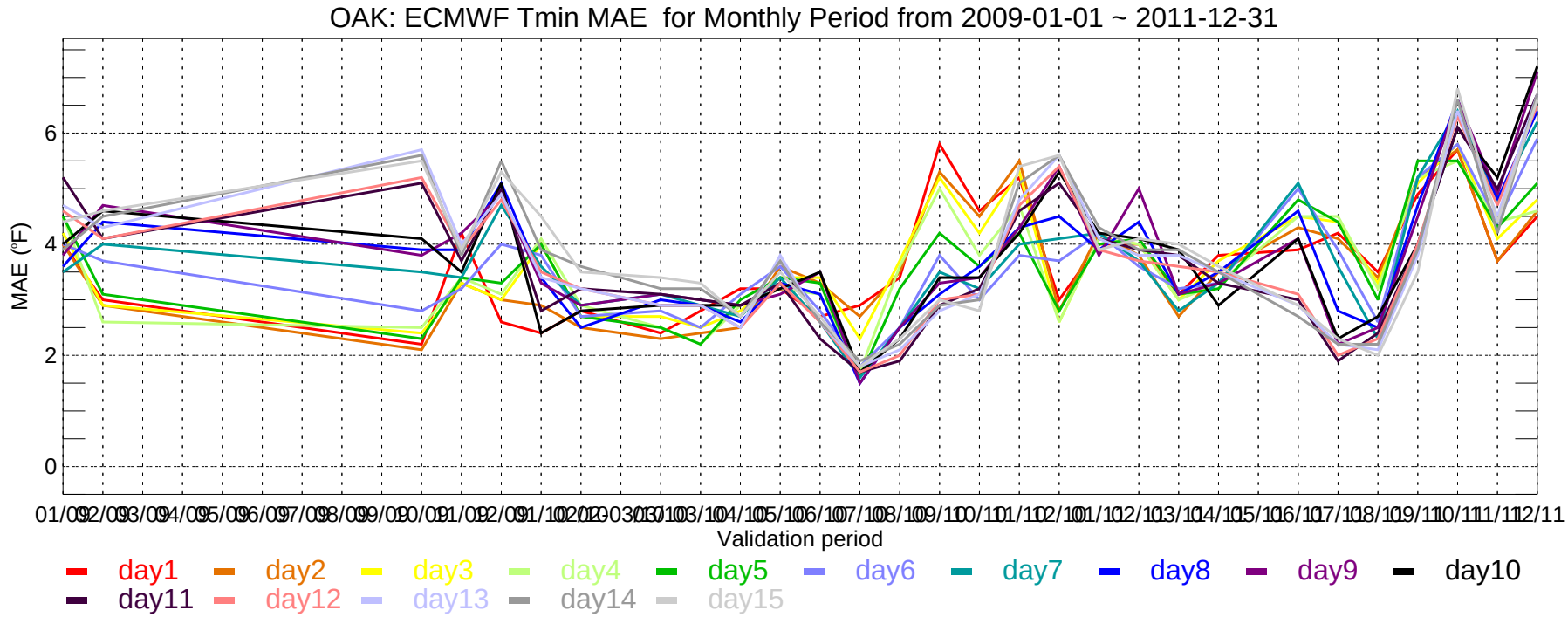
OAK: ECMWF Tmin MAE for Monthly Period from 2009-01-01 ~ 2011-12-31
MAE (°F)
Validation period
day1
day2
day3
day4
day5
day6
day7
day8
day9
day10
day11
day12
day13
day14
day15

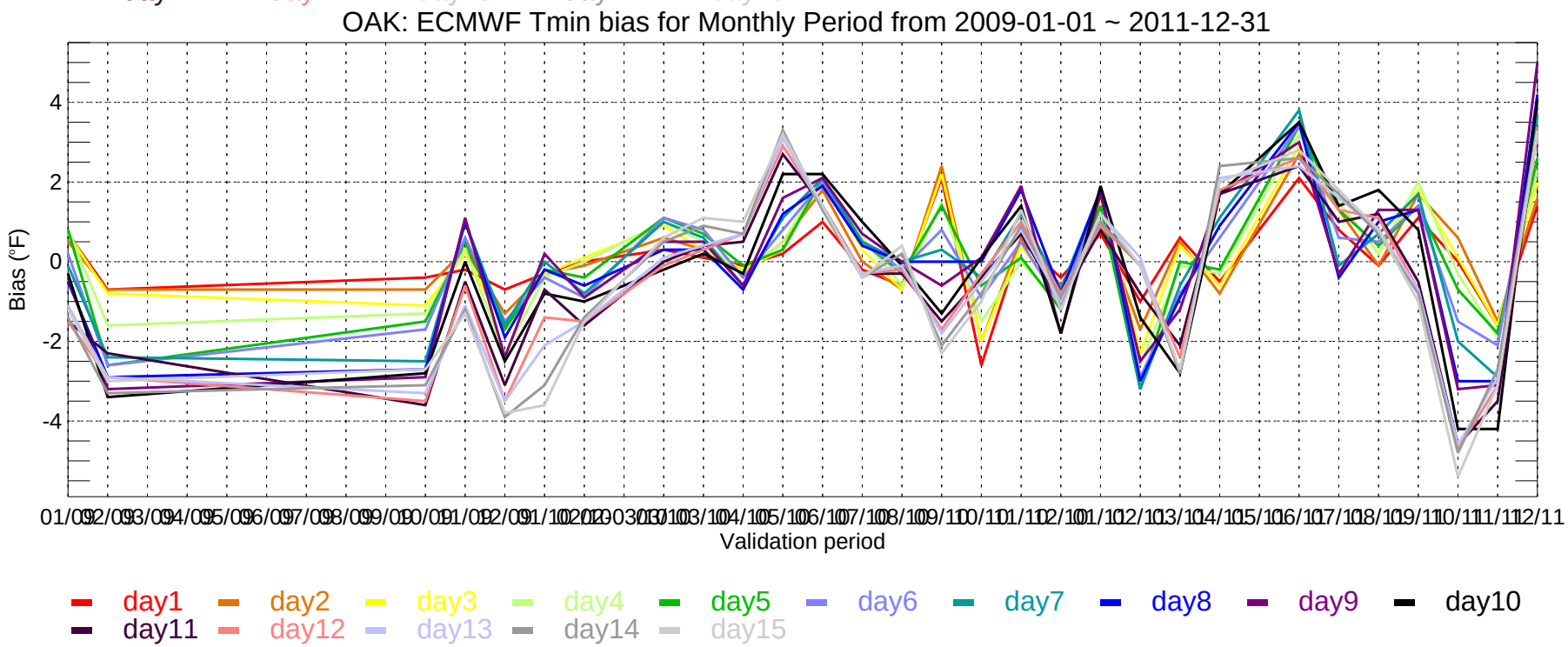
OAK: ECMWF Tmin bias for Monthly Period from 2009-01-01 ~ 2011-12-31
Bias (°F)
Validation period
day1
day2
day3
day4
day5
day6
day7
day8
day9
day10
day11
day12
day13
day14
day15

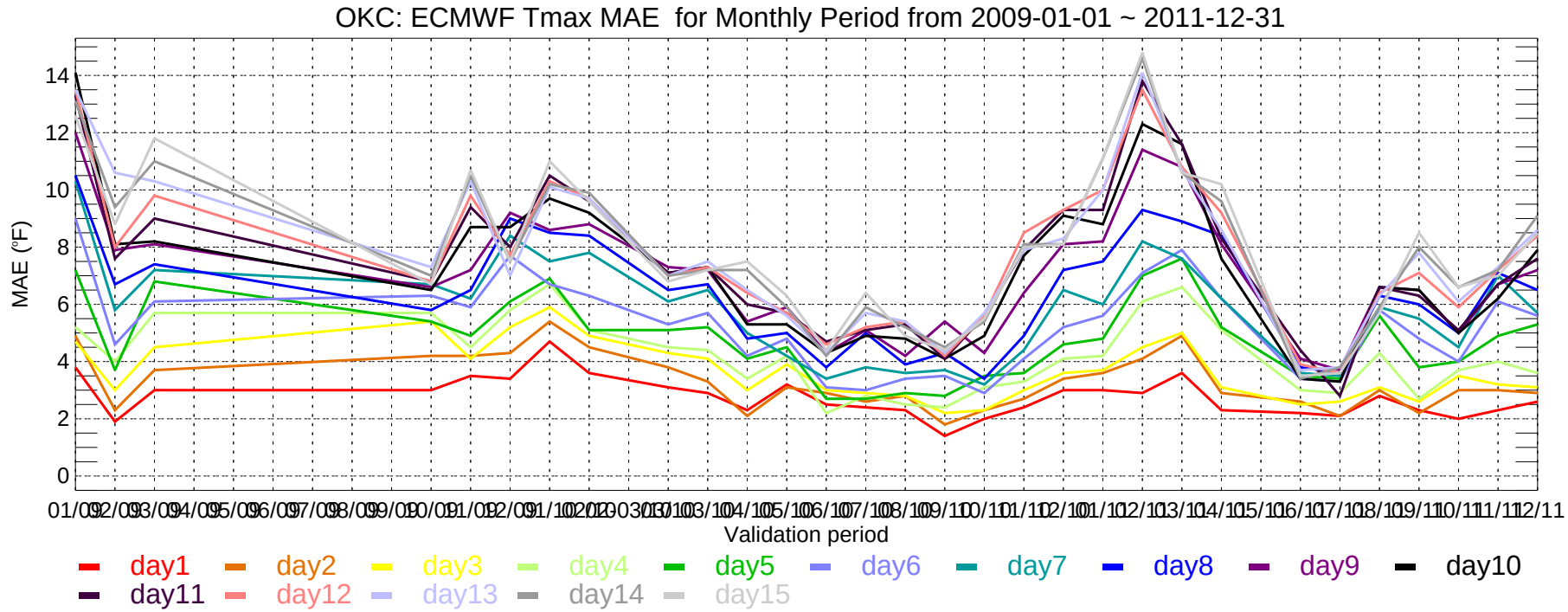
OKC: ECMWF Tmax MAE for Monthly Period from 2009-01-01 ~ 2011-12-31
MAE (°F)
Validation period
day1
day2
day3
day4
day5
day6
day7
day8
day9
day10
day11
day12
day13
day14
day15

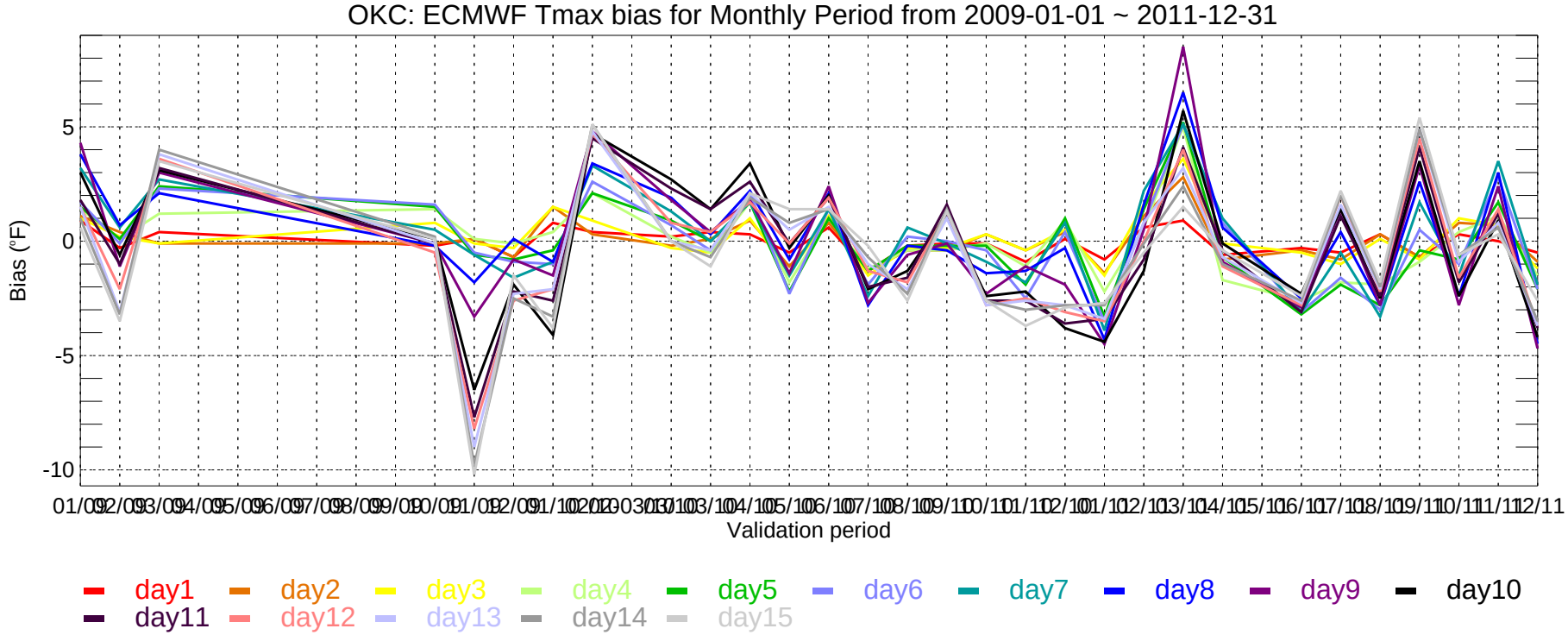
OKC: ECMWF Tmax bias for Monthly Period from 2009-01-01 ~ 2011-12-31
Bias (°F)
Validation period
day1
day2
day3
day4
day5
day6
day7
day8
day9
day10
day11
day12
day13
day14
day15

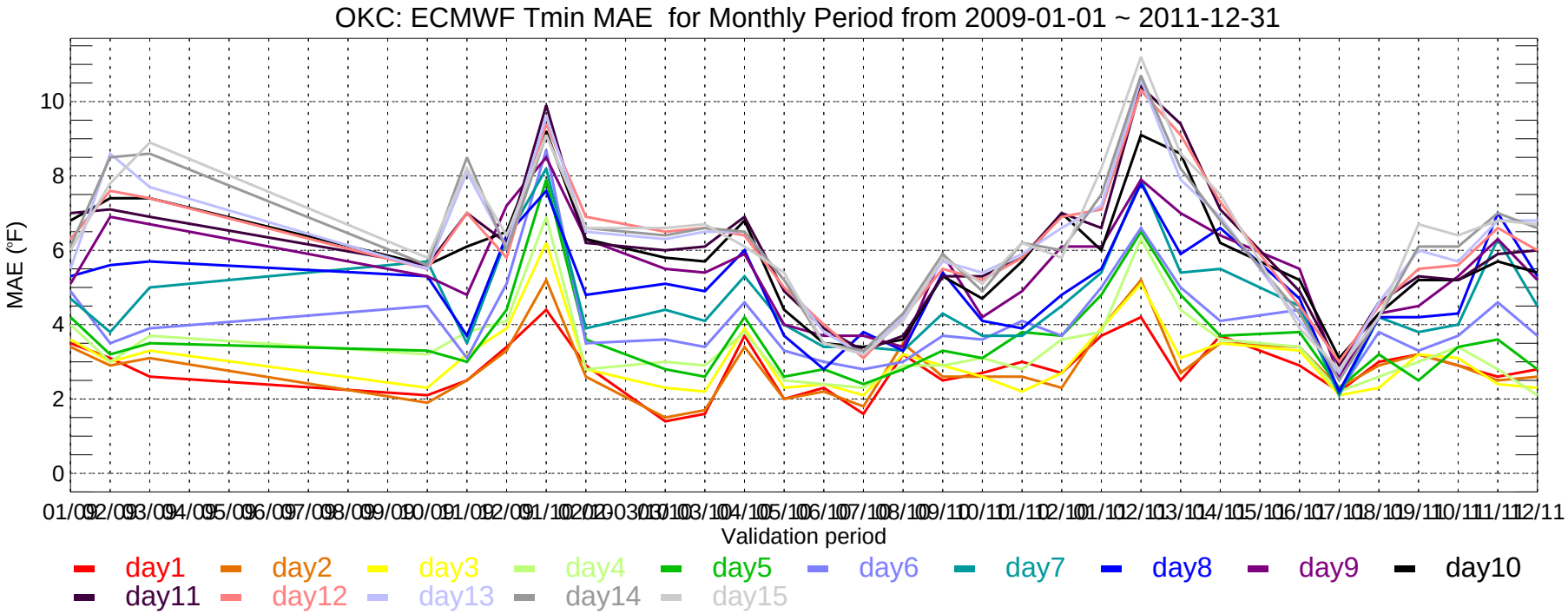
OKC: ECMWF Tmin MAE for Monthly Period from 2009-01-01 ~ 2011-12-31
MAE (°F)
Validation period
day1
day2
day3
day4
day5
day6
day7
day8
day9
day10
day11
day12
day13
day14
day15

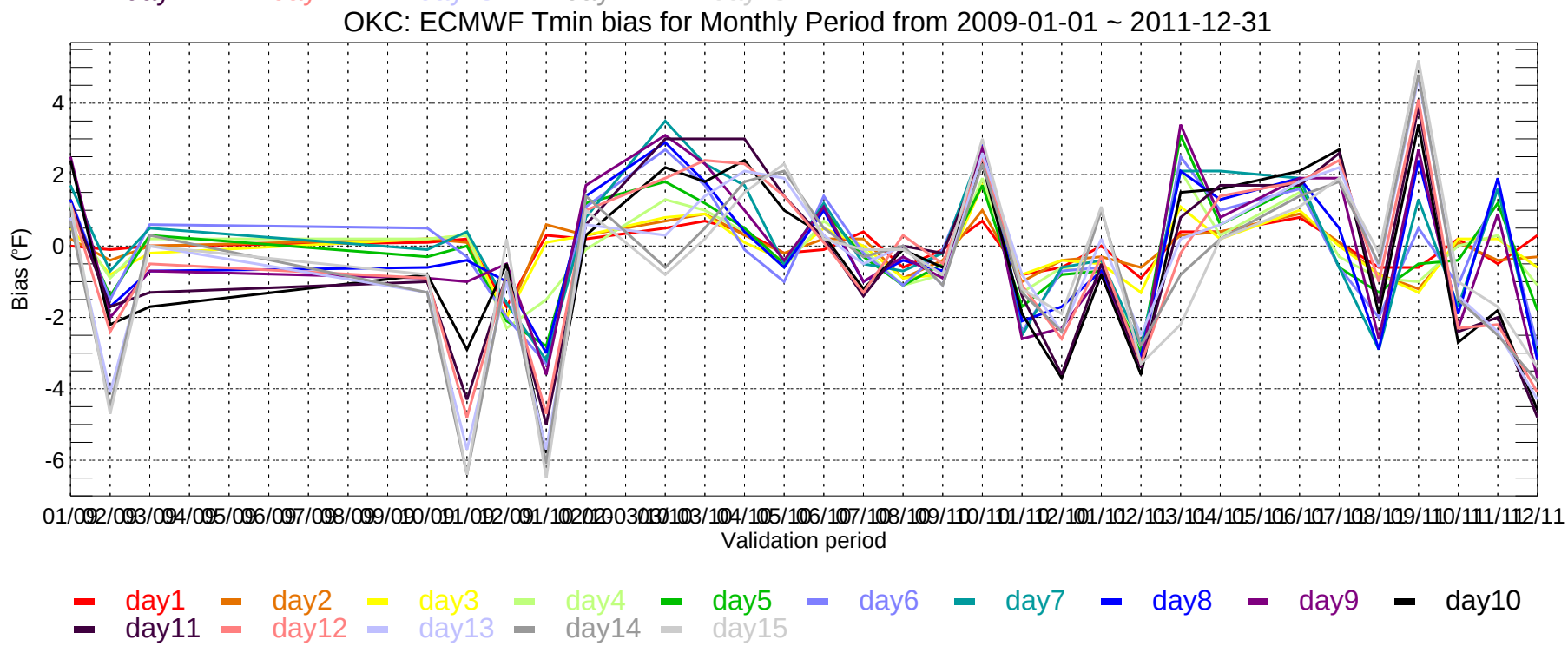
OKC: ECMWF Tmin bias for Monthly Period from 2009-01-01 ~ 2011-12-31
Bias (°F)
Validation period
day1
day2
day3
day4
day5
day6
day7
day8
day9
day10
day11
day12
day13
day14
day15

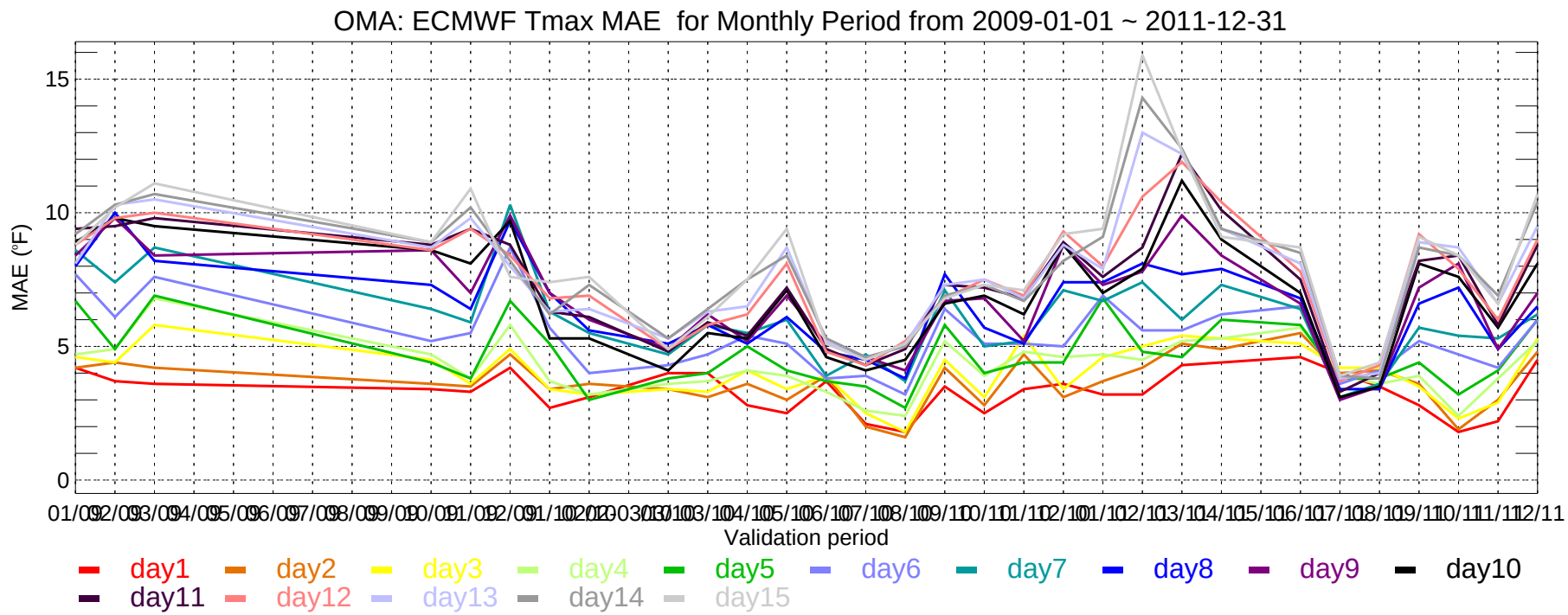
OMA: ECMWF Tmax MAE for Monthly Period from 2009-01-01 ~ 2011-12-31
MAE (°F)
Validation period
day1
day2
day3
day4
day5
day6
day7
day8
day9
day10
day11
day12
day13
day14
day15

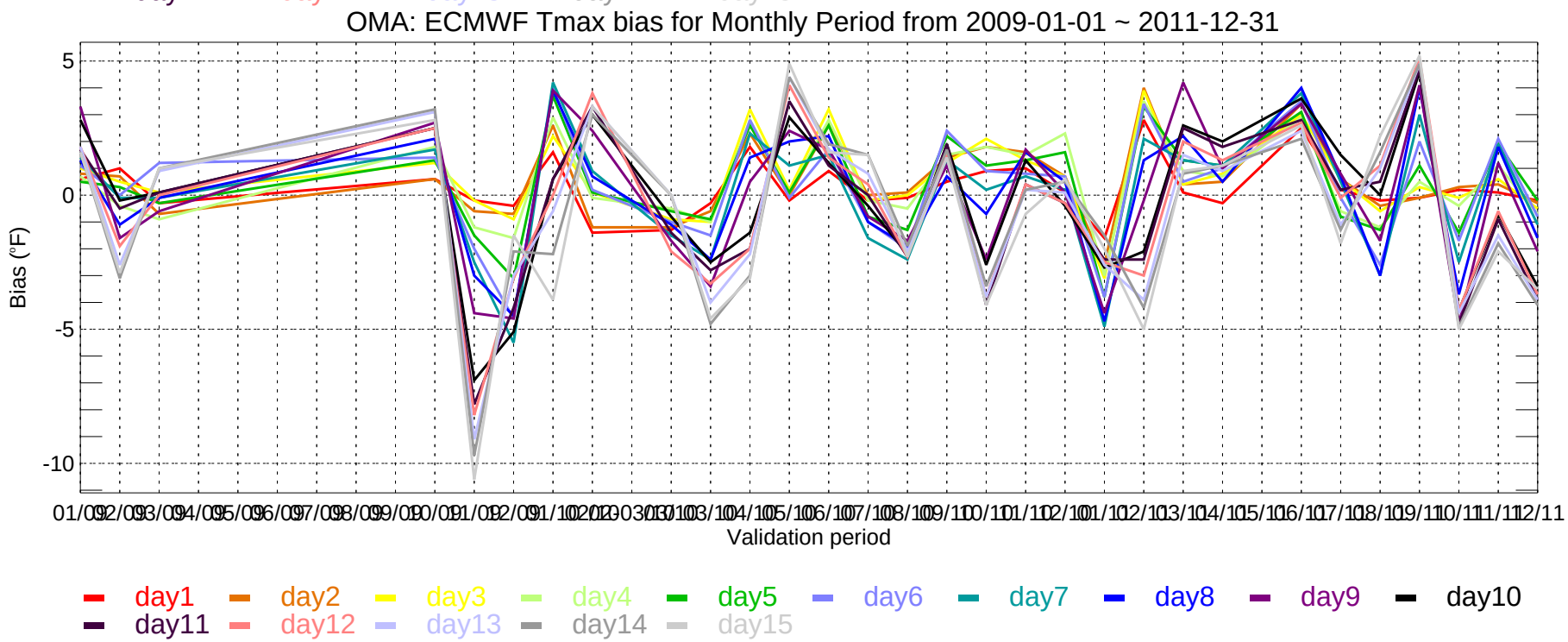
OMA: ECMWF Tmax bias for Monthly Period from 2009-01-01 ~ 2011-12-31
Bias (°F)
Validation period
day1
day2
day3
day4
day5
day6
day7
day8
day9
day10
day11
day12
day13
day14
day15

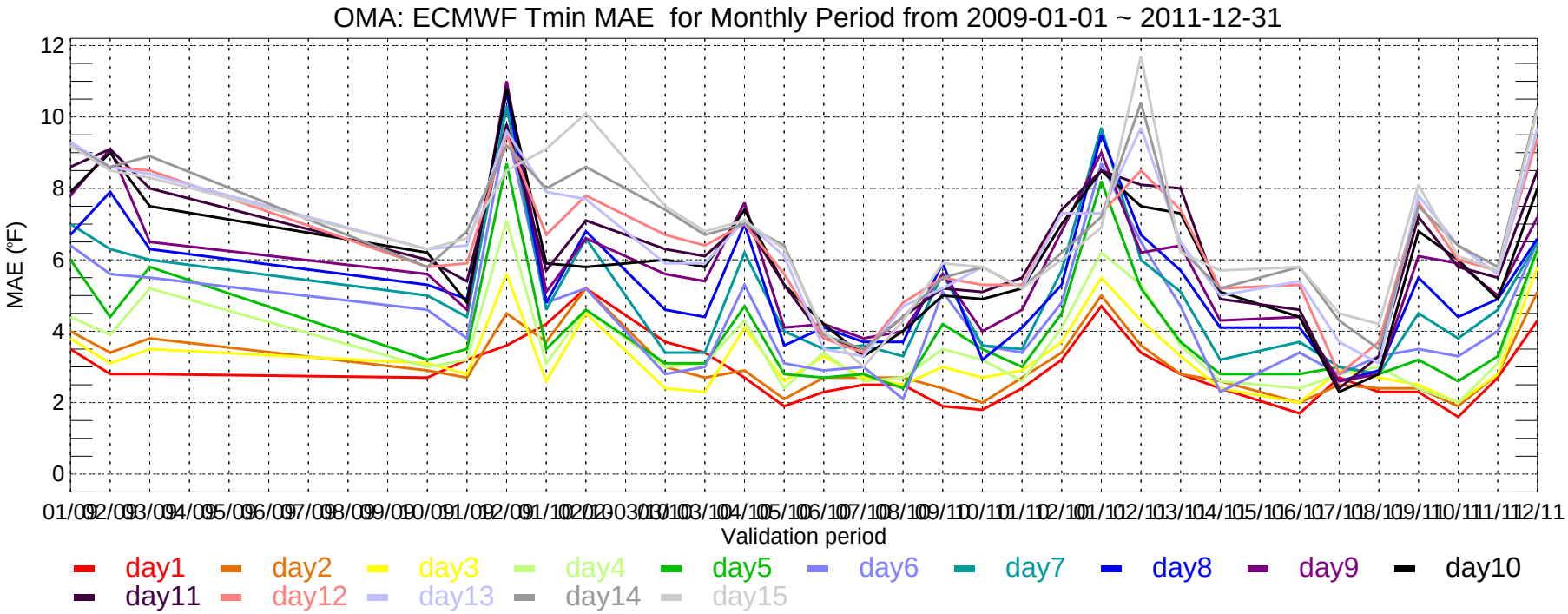
OMA: ECMWF Tmin MAE for Monthly Period from 2009-01-01 ~ 2011-12-31
MAE (°F)
Validation period
day1
day2
day3
day4
day5
day6
day7
day8
day9
day10
day11
day12
day13
day14
day15

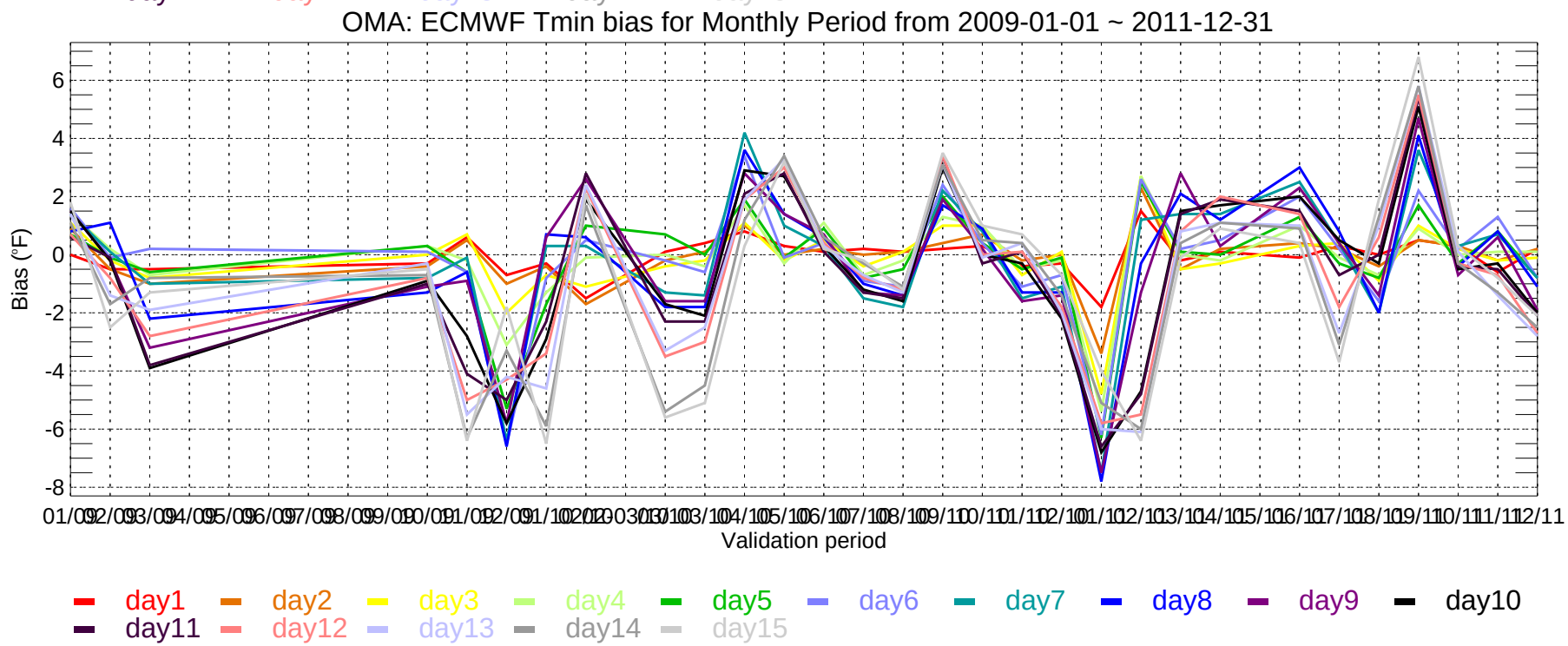
OMA: ECMWF Tmin bias for Monthly Period from 2009-01-01 ~ 2011-12-31
Bias (°F)
Validation period
day1
day2
day3
day4
day5
day6
day7
day8
day9
day10
day11
day12
day13
day14
day15

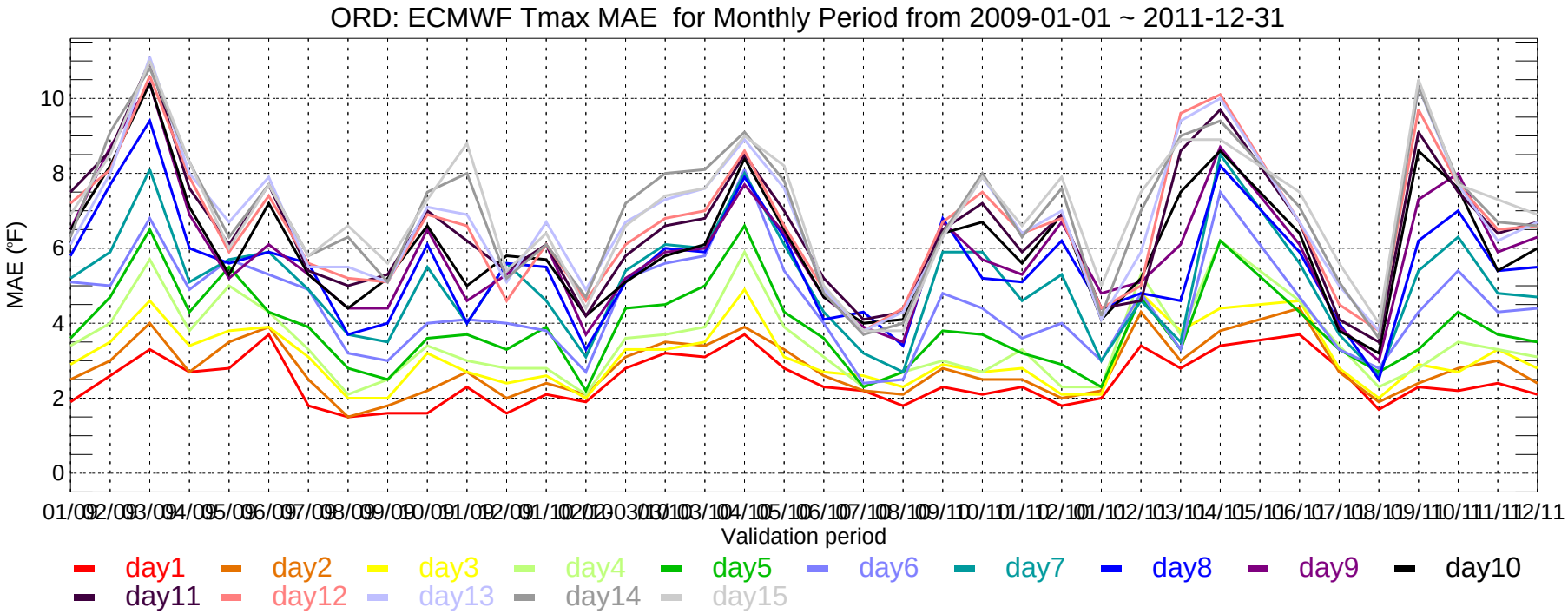
ORD: ECMWF Tmax MAE for Monthly Period from 2009-01-01 ~ 2011-12-31
MAE (°F)
Validation period
day1
day2
day3
day4
day5
day6
day7
day8
day9
day10
day11
day12
day13
day14
day15

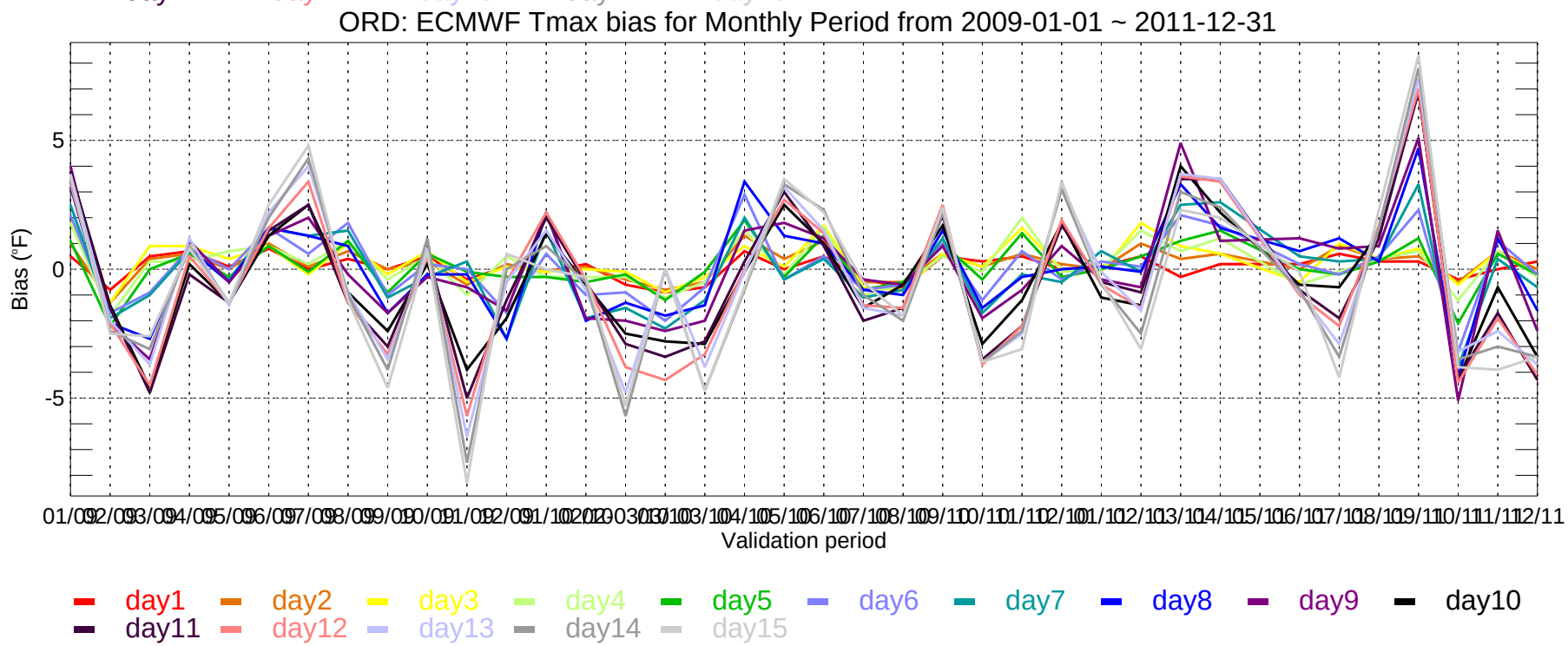
ORD: ECMWF Tmax bias for Monthly Period from 2009-01-01 ~ 2011-12-31
Bias (°F)
Validation period
day1
day2
day3
day4
day5
day6
day7
day8
day9
day10
day11
day12
day13
day14
day15

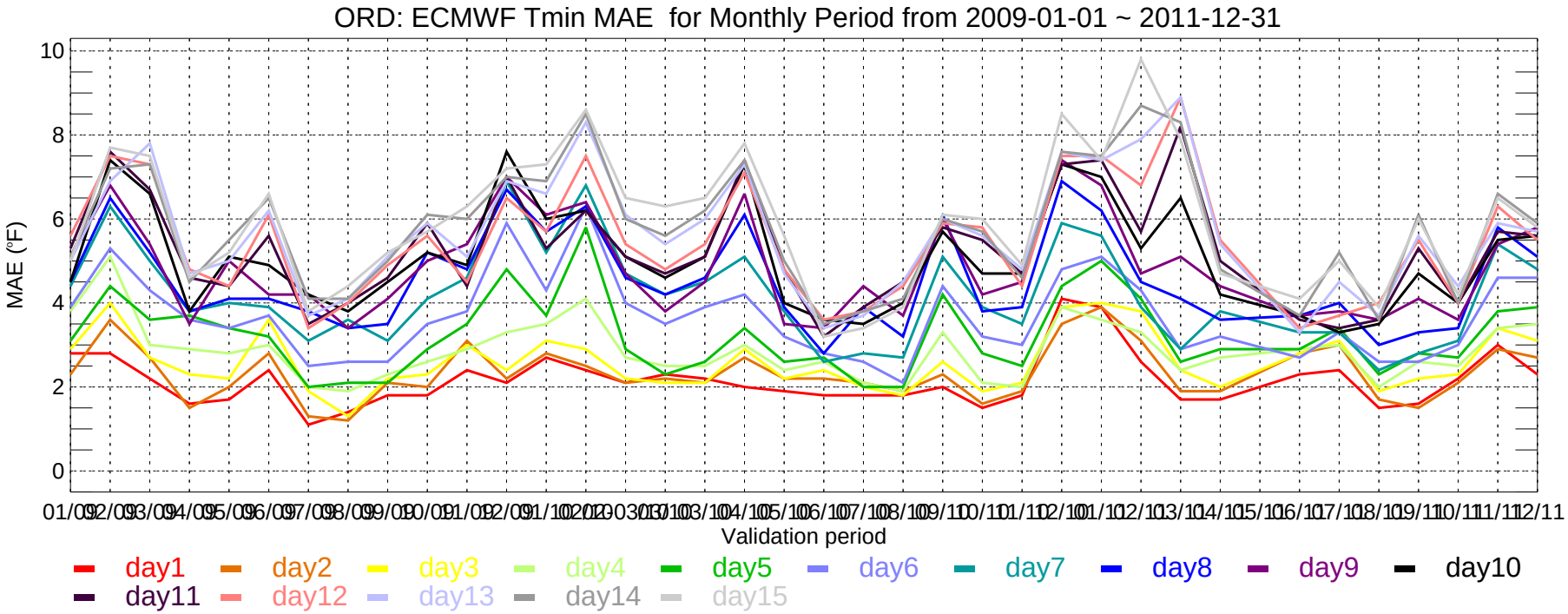
ORD: ECMWF Tmin MAE for Monthly Period from 2009-01-01 ~ 2011-12-31
MAE (°F)
Validation period
day1
day2
day3
day4
day5
day6
day7
day8
day9
day10
day11
day12
day13
day14
day15

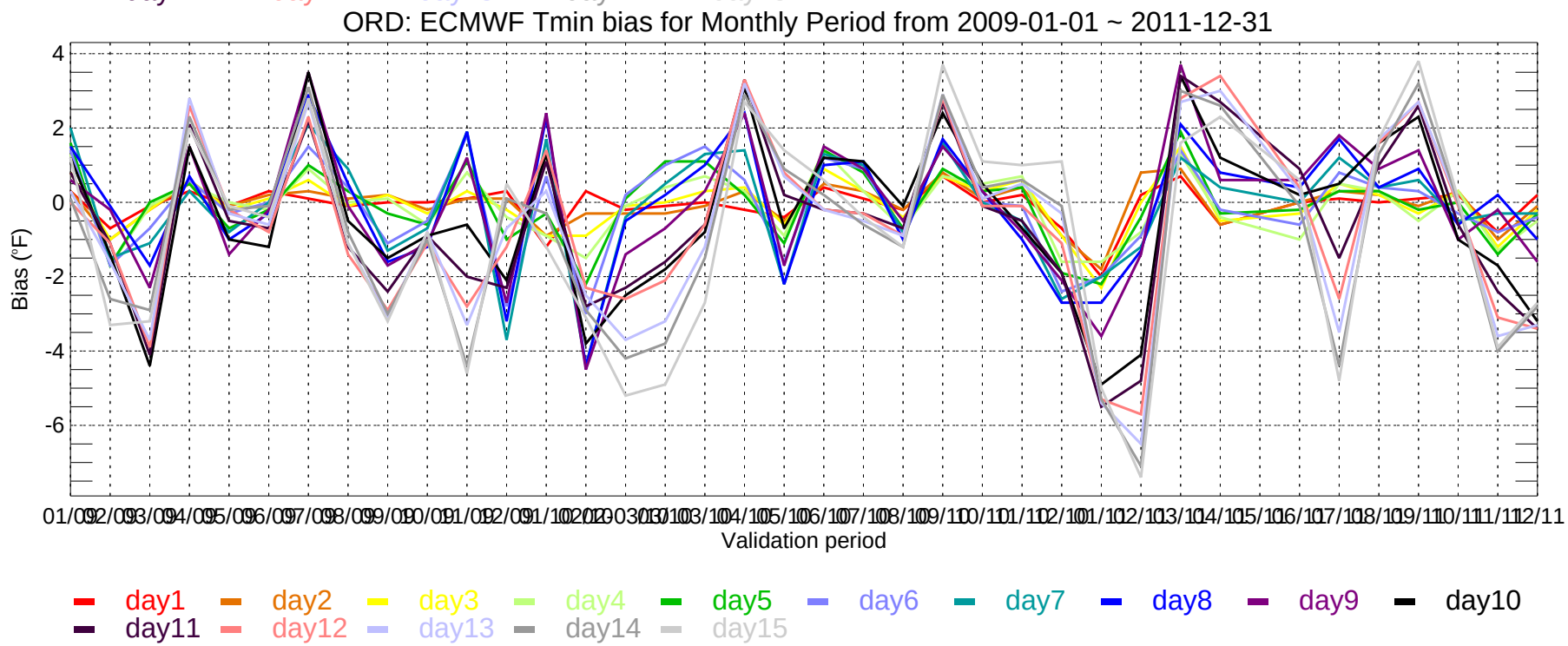
ORD: ECMWF Tmin bias for Monthly Period from 2009-01-01 ~ 2011-12-31
Bias (°F)
Validation period
day1
day2
day3
day4
day5
day6
day7
day8
day9
day10
day11
day12
day13
day14
day15

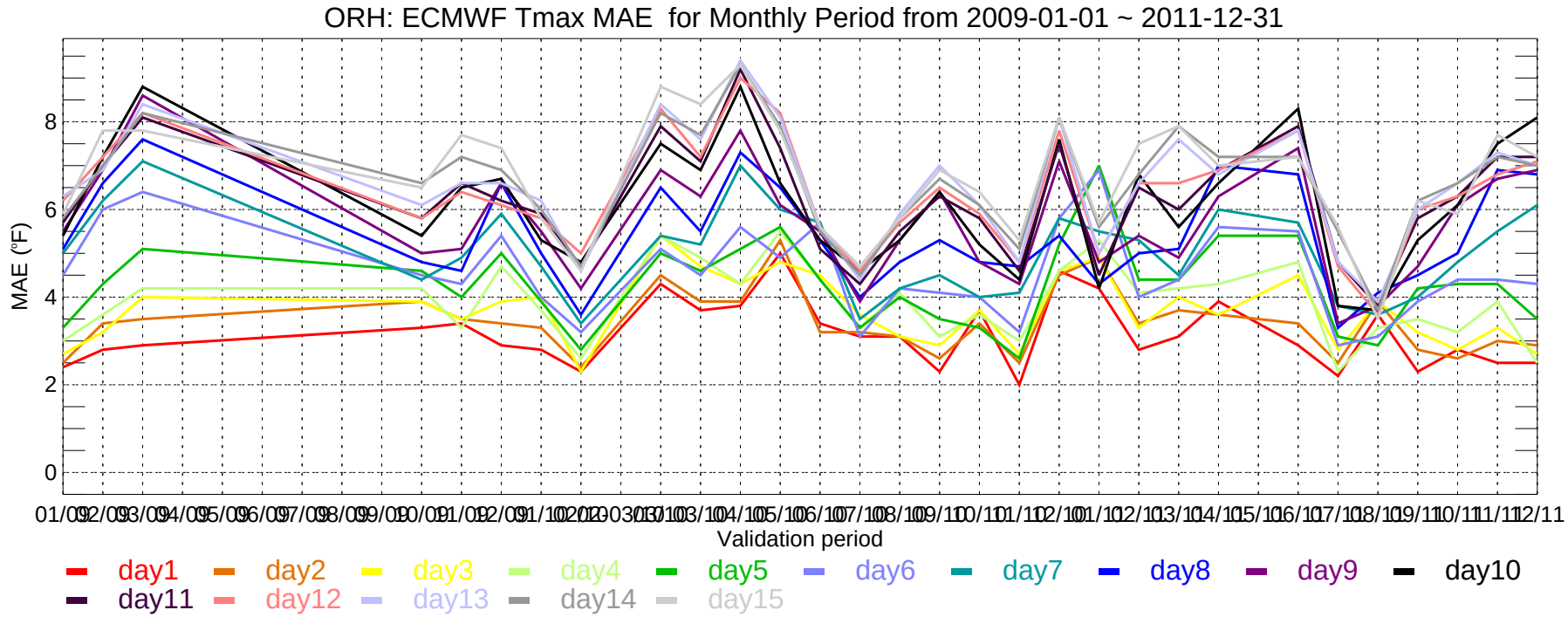
ORH: ECMWF Tmax MAE for Monthly Period from 2009-01-01 ~ 2011-12-31
MAE (°F)
Validation period
day1
day2
day3
day4
day5
day6
day7
day8
day9
day10
day11
day12
day13
day14
day15

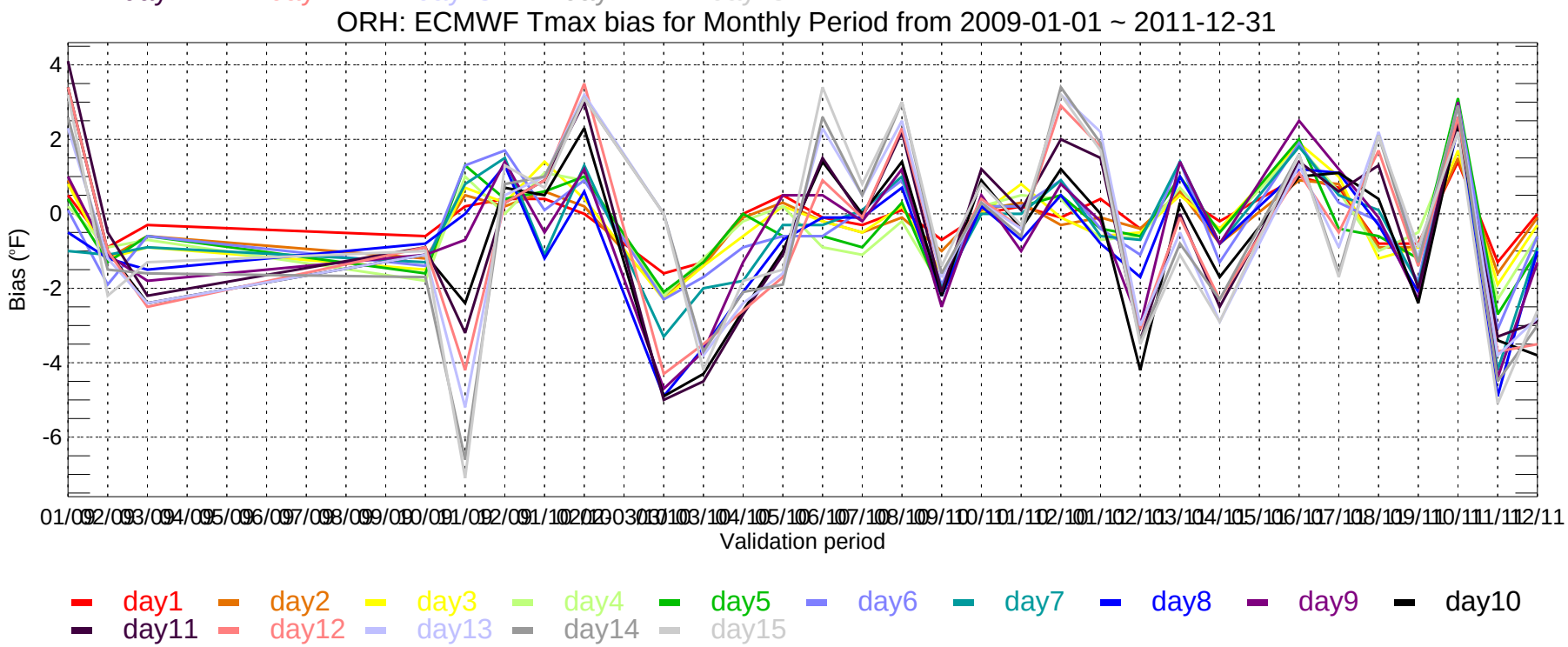
ORH: ECMWF Tmax bias for Monthly Period from 2009-01-01 ~ 2011-12-31
Bias (°F)
Validation period
day1
day2
day3
day4
day5
day6
day7
day8
day9
day10
day11
day12
day13
day14
day15

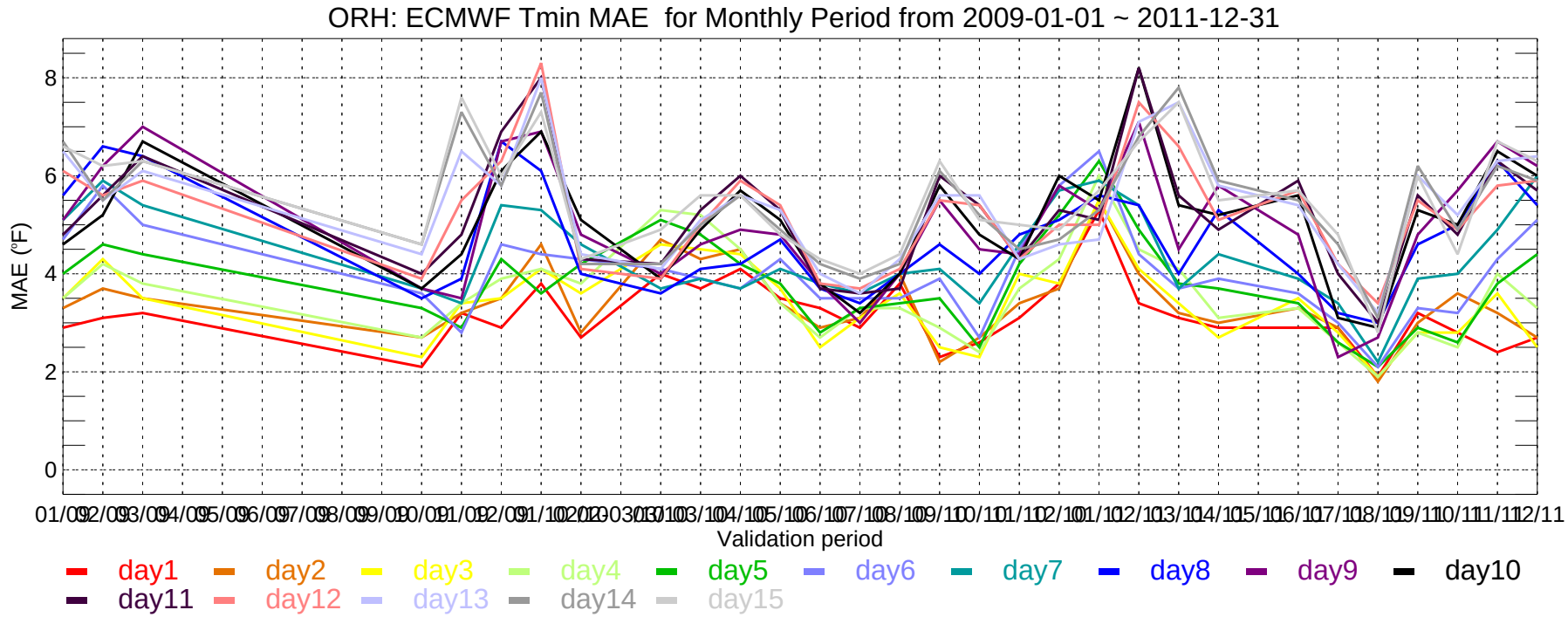
ORH: ECMWF Tmin MAE for Monthly Period from 2009-01-01 ~ 2011-12-31
MAE (°F)
Validation period
day1
day2
day3
day4
day5
day6
day7
day8
day9
day10
day11
day12
day13
day14
day15

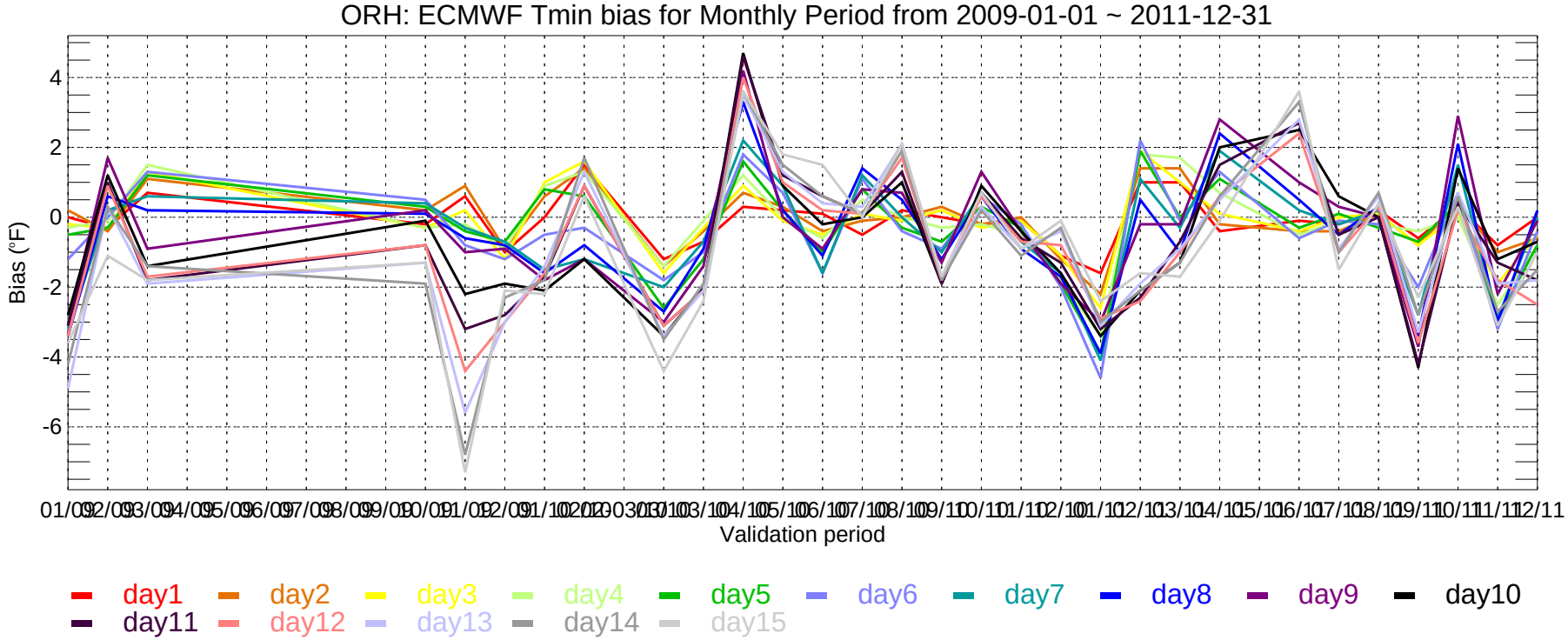
ORH: ECMWF Tmin bias for Monthly Period from 2009-01-01 ~ 2011-12-31
Bias (°F)
Validation period
day1
day2
day3
day4
day5
day6
day7
day8
day9
day10
day11
day12
day13
day14
day15

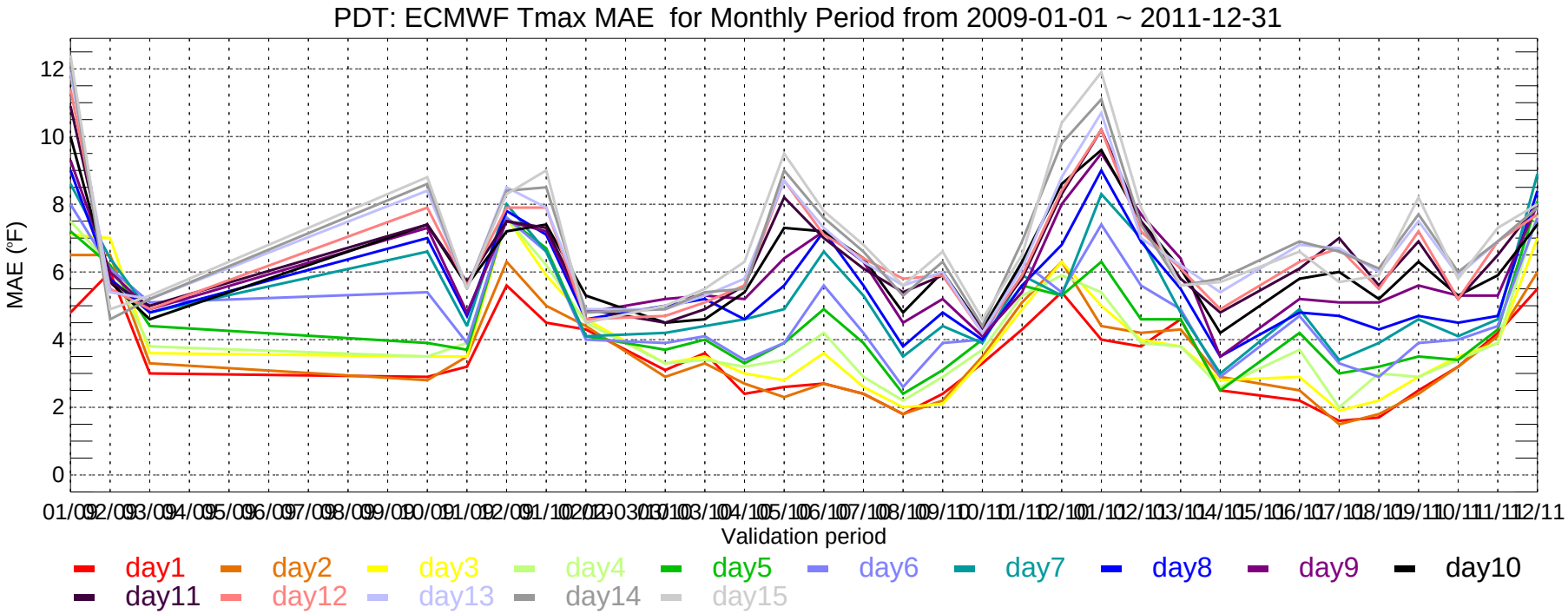
PDT: ECMWF Tmax MAE for Monthly Period from 2009-01-01 ~ 2011-12-31
MAE (°F)
Validation period
day1
day2
day3
day4
day5
day6
day7
day8
day9
day10
day11
day12
day13
day14
day15

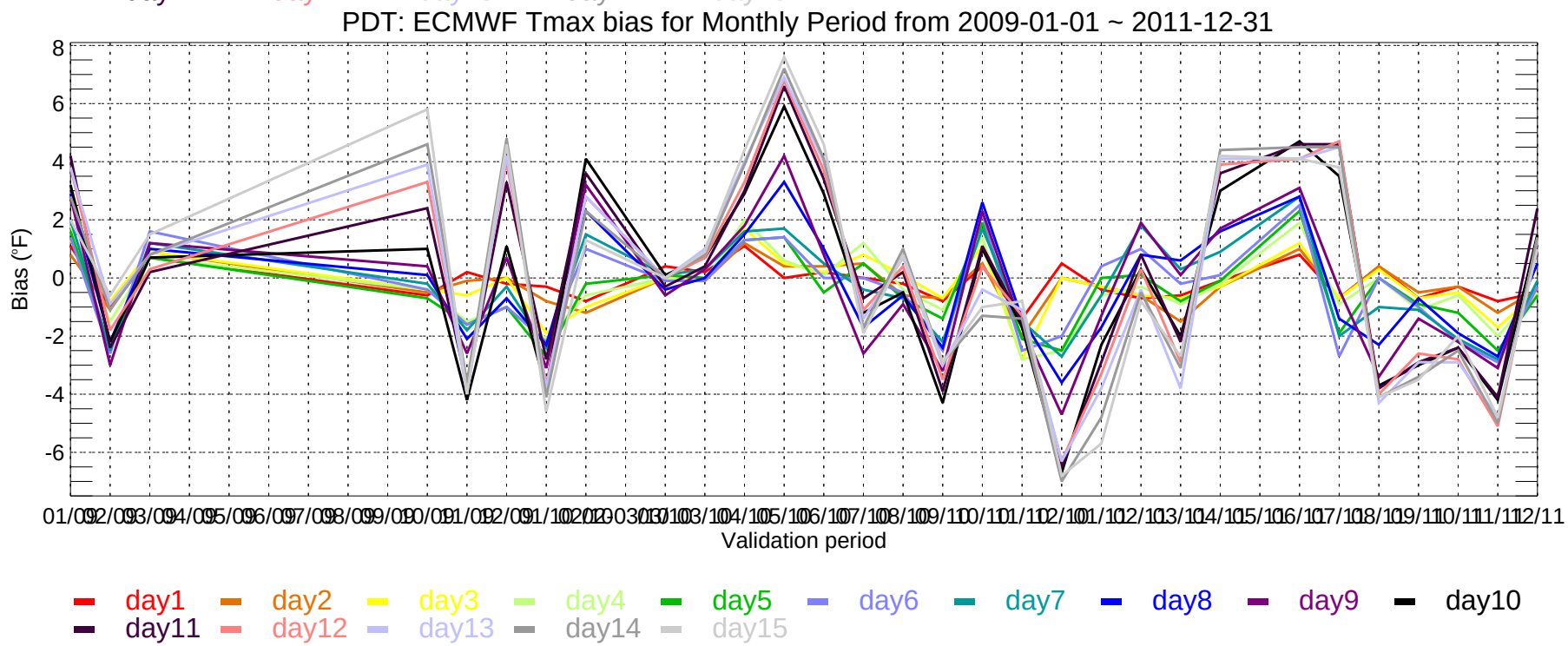
PDT: ECMWF Tmax bias for Monthly Period from 2009-01-01 ~ 2011-12-31
Bias (°F)
Validation period
day1
day2
day3
day4
day5
day6
day7
day8
day9
day10
day11
day12
day13
day14
day15

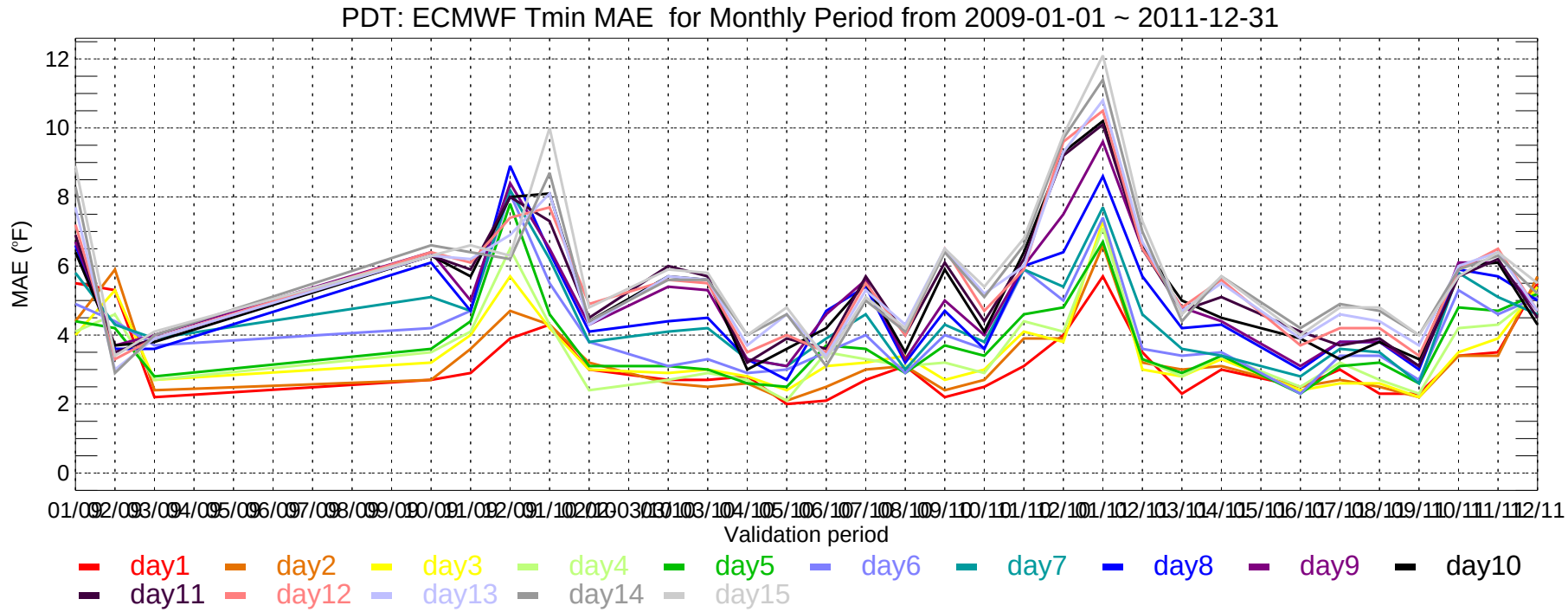
PDT: ECMWF Tmin MAE for Monthly Period from 2009-01-01 ~ 2011-12-31
MAE (°F)
Validation period
day1
day2
day3
day4
day5
day6
day7
day8
day9
day10
day11
day12
day13
day14
day15

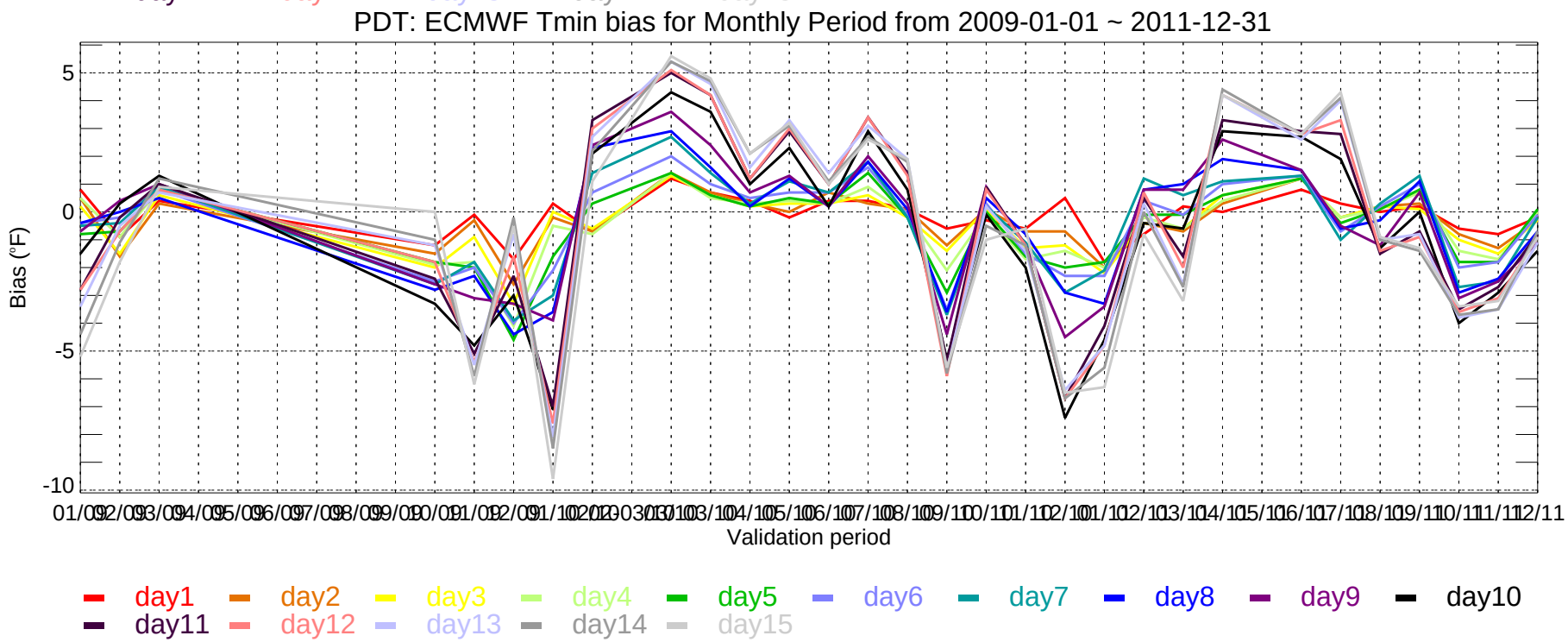
PDT: ECMWF Tmin bias for Monthly Period from 2009-01-01 ~ 2011-12-31
Bias (°F)
Validation period
day1
day2
day3
day4
day5
day6
day7
day8
day9
day10
day11
day12
day13
day14
day15

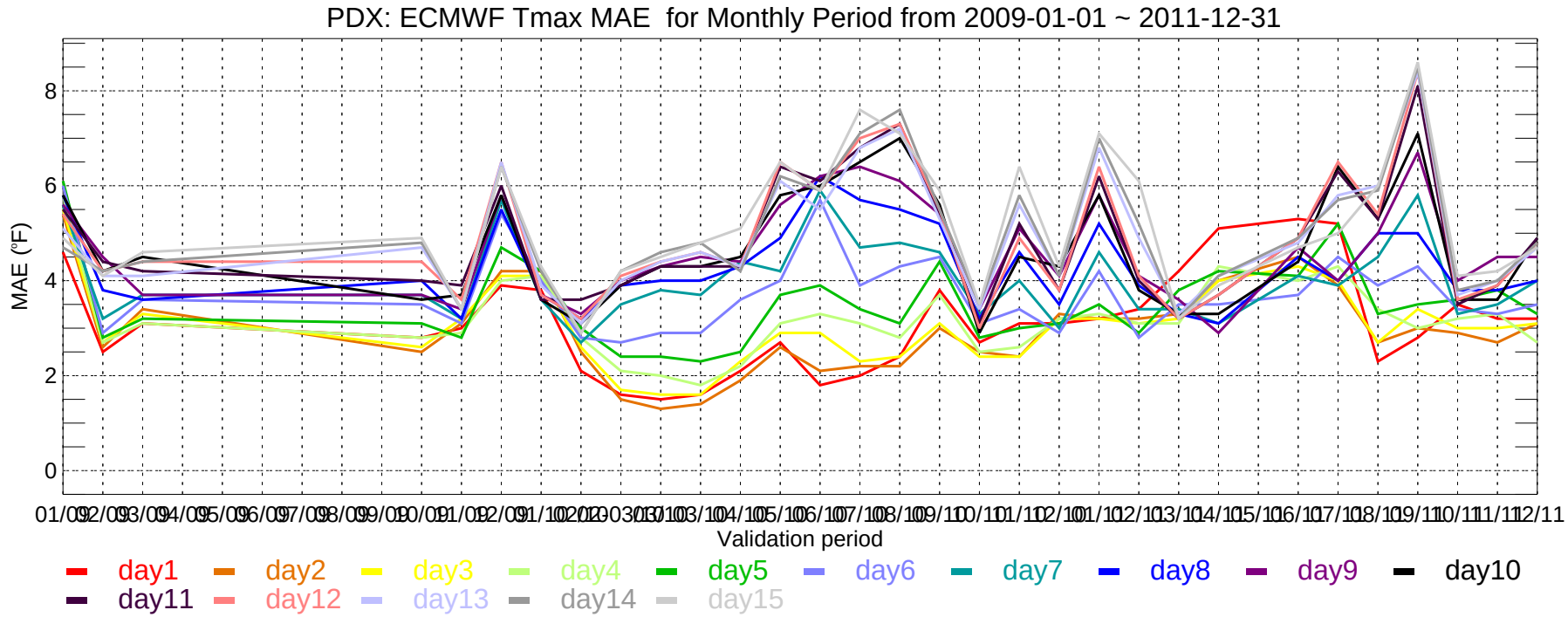
PDX: ECMWF Tmax MAE for Monthly Period from 2009-01-01 ~ 2011-12-31
MAE (°F)
Validation period
day1
day2
day3
day4
day5
day6
day7
day8
day9
day10
day11
day12
day13
day14
day15

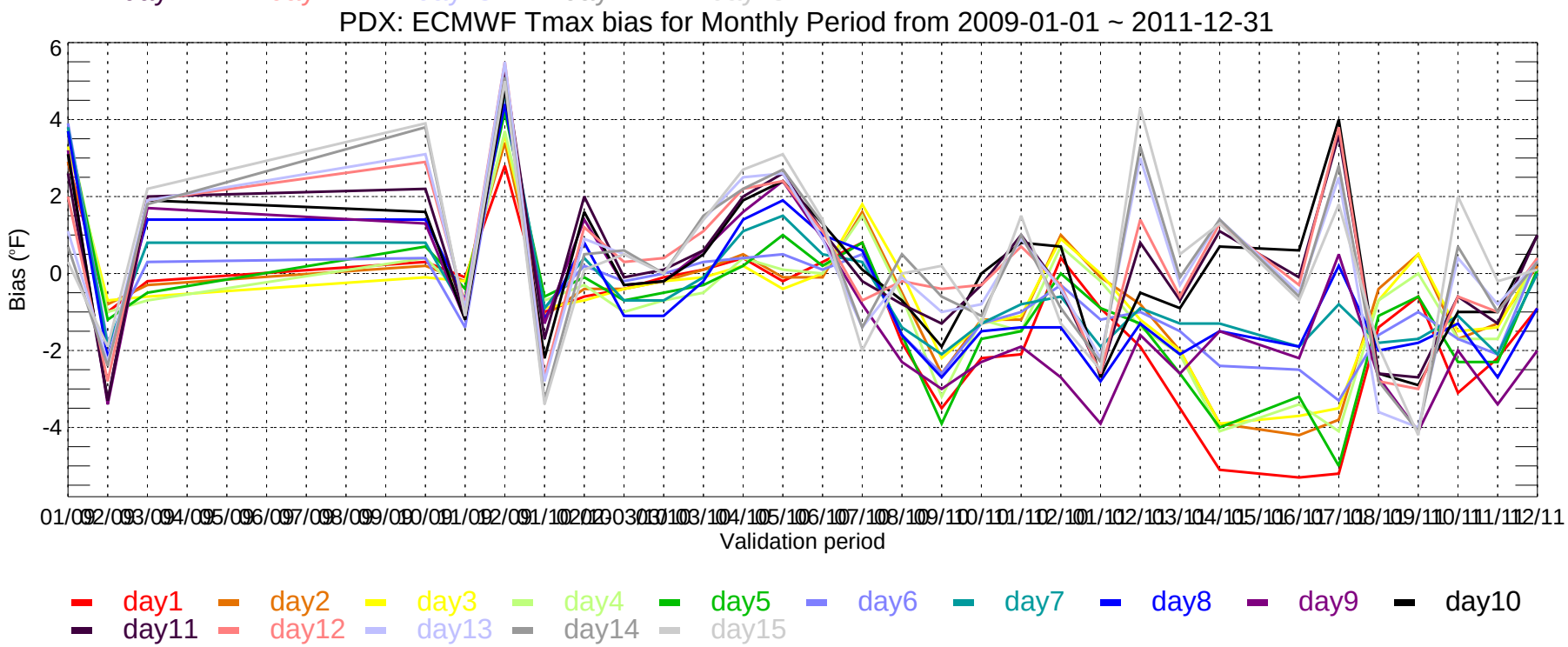
PDX: ECMWF Tmax bias for Monthly Period from 2009-01-01 ~ 2011-12-31
Bias (°F)
Validation period
day1
day2
day3
day4
day5
day6
day7
day8
day9
day10
day11
day12
day13
day14
day15

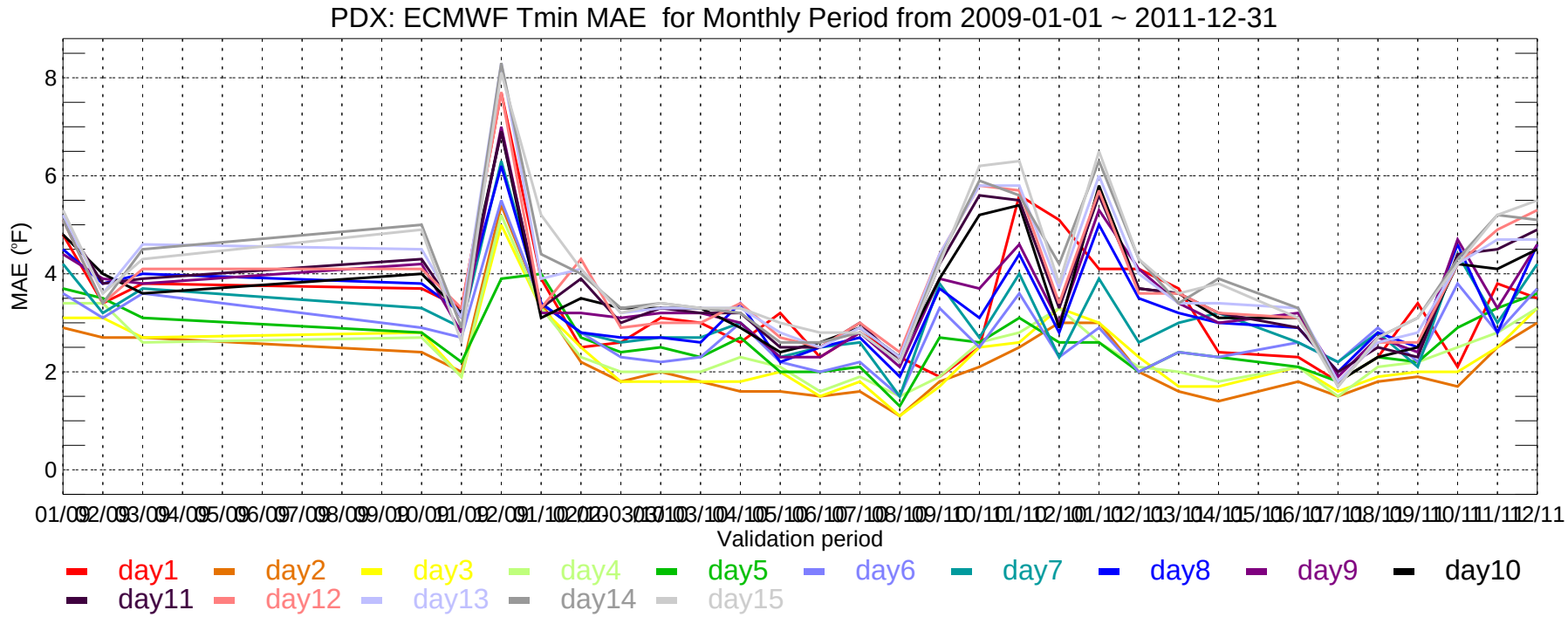
PDX: ECMWF Tmin MAE for Monthly Period from 2009-01-01 ~ 2011-12-31
MAE (°F)
Validation period
day1
day2
day3
day4
day5
day6
day7
day8
day9
day10
day11
day12
day13
day14
day15

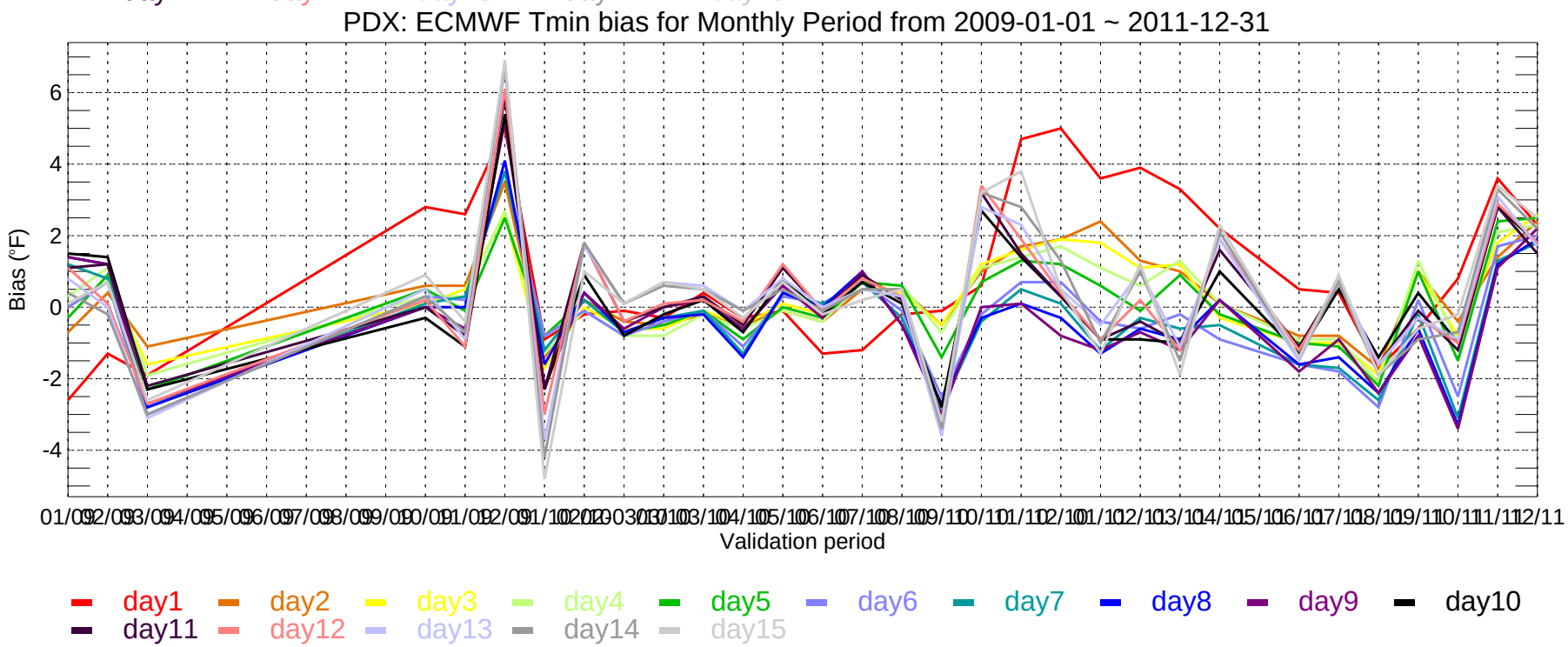
PDX: ECMWF Tmin bias for Monthly Period from 2009-01-01 ~ 2011-12-31
Bias (°F)
Validation period
day1
day2
day3
day4
day5
day6
day7
day8
day9
day10
day11
day12
day13
day14
day15

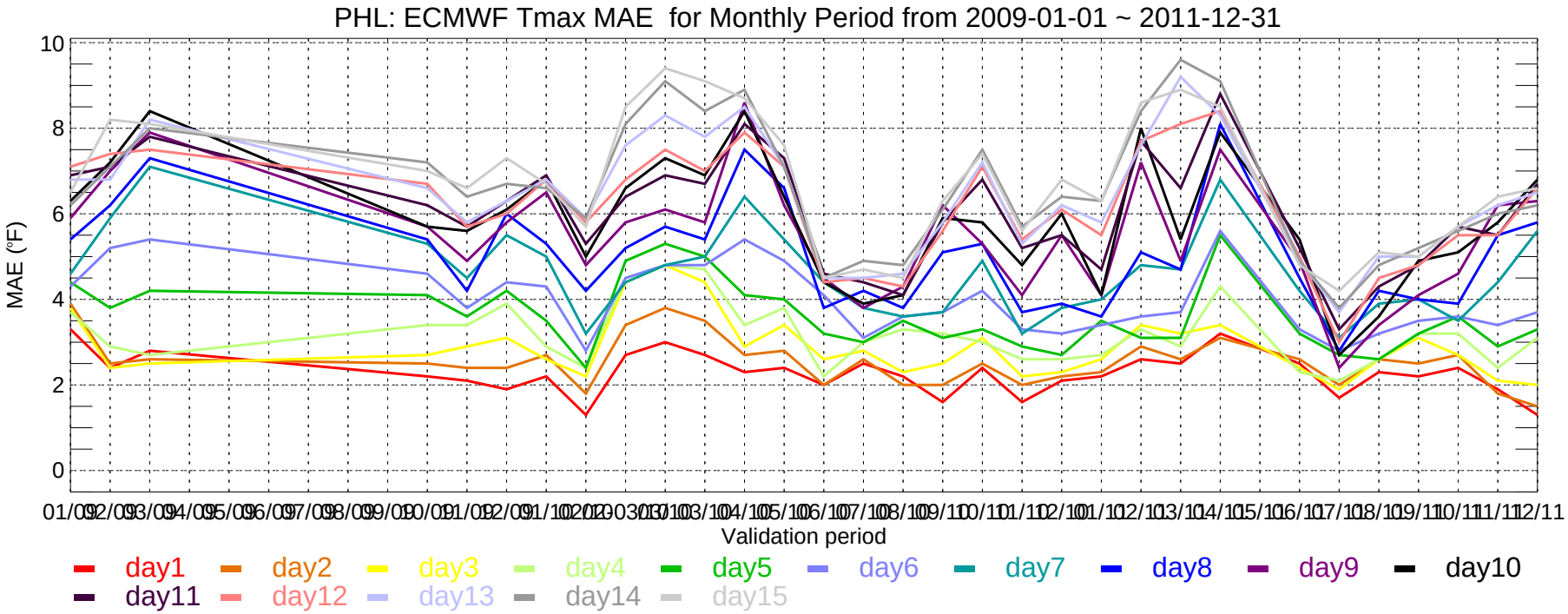
PHL: ECMWF Tmax MAE for Monthly Period from 2009-01-01 ~ 2011-12-31
MAE (°F)
Validation period
day1
day2
day3
day4
day5
day6
day7
day8
day9
day10
day11
day12
day13
day14
day15

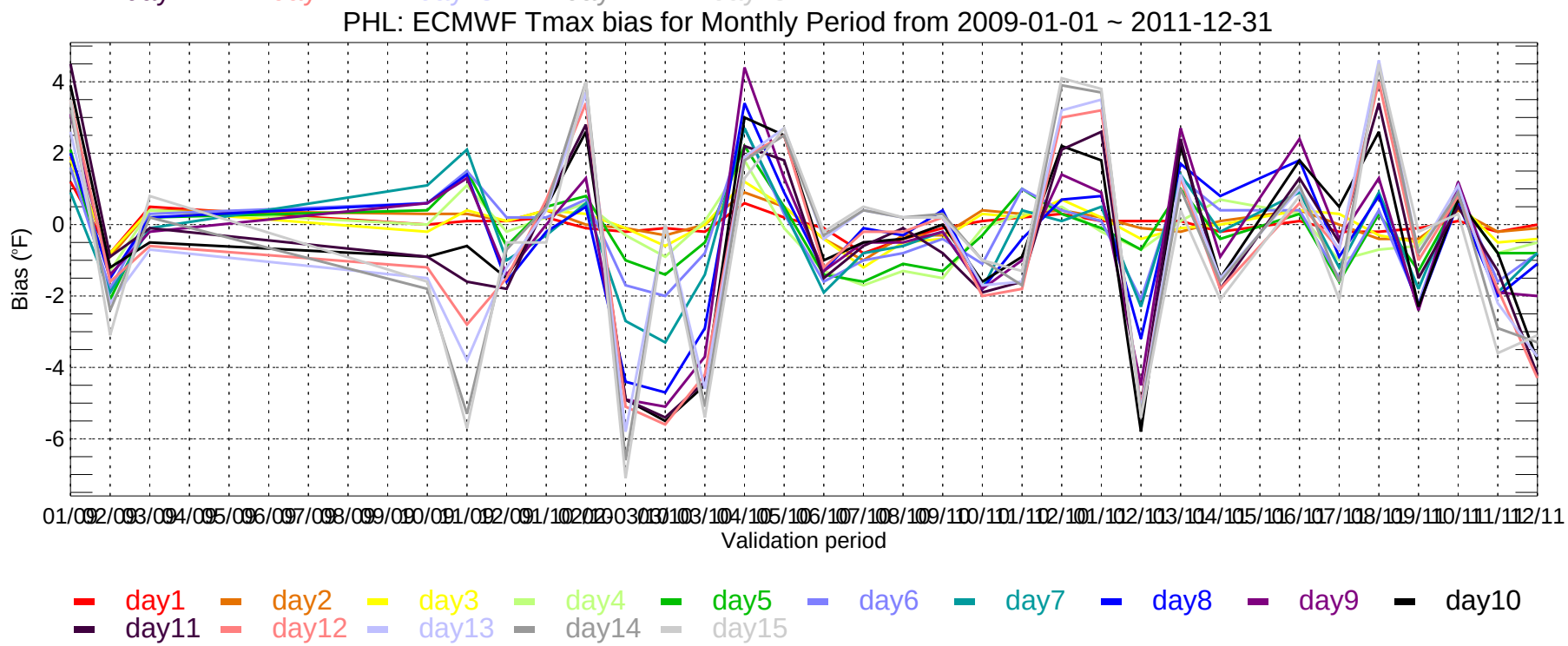
PHL: ECMWF Tmax bias for Monthly Period from 2009-01-01 ~ 2011-12-31
Bias (°F)
Validation period
day1
day2
day3
day4
day5
day6
day7
day8
day9
day10
day11
day12
day13
day14
day15

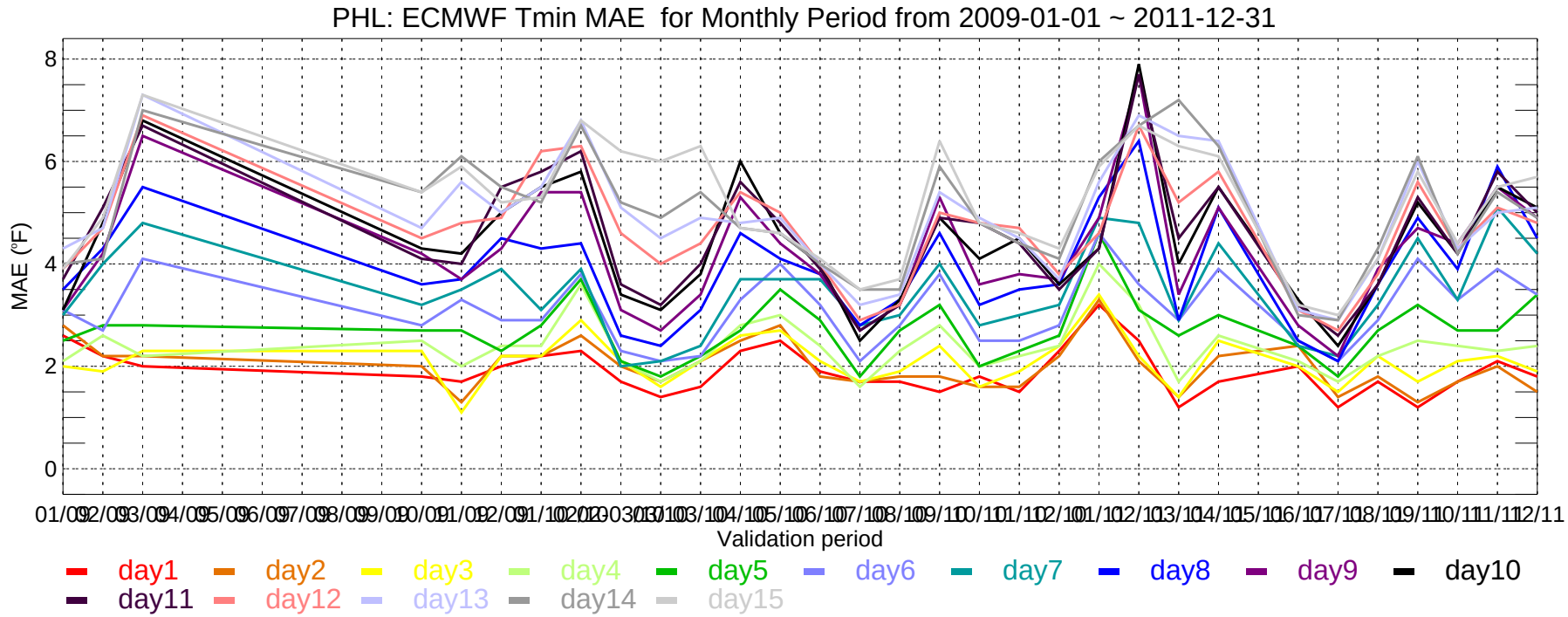
PHL: ECMWF Tmin MAE for Monthly Period from 2009-01-01 ~ 2011-12-31
MAE (°F)
Validation period
day1
day2
day3
day4
day5
day6
day7
day8
day9
day10
day11
day12
day13
day14
day15

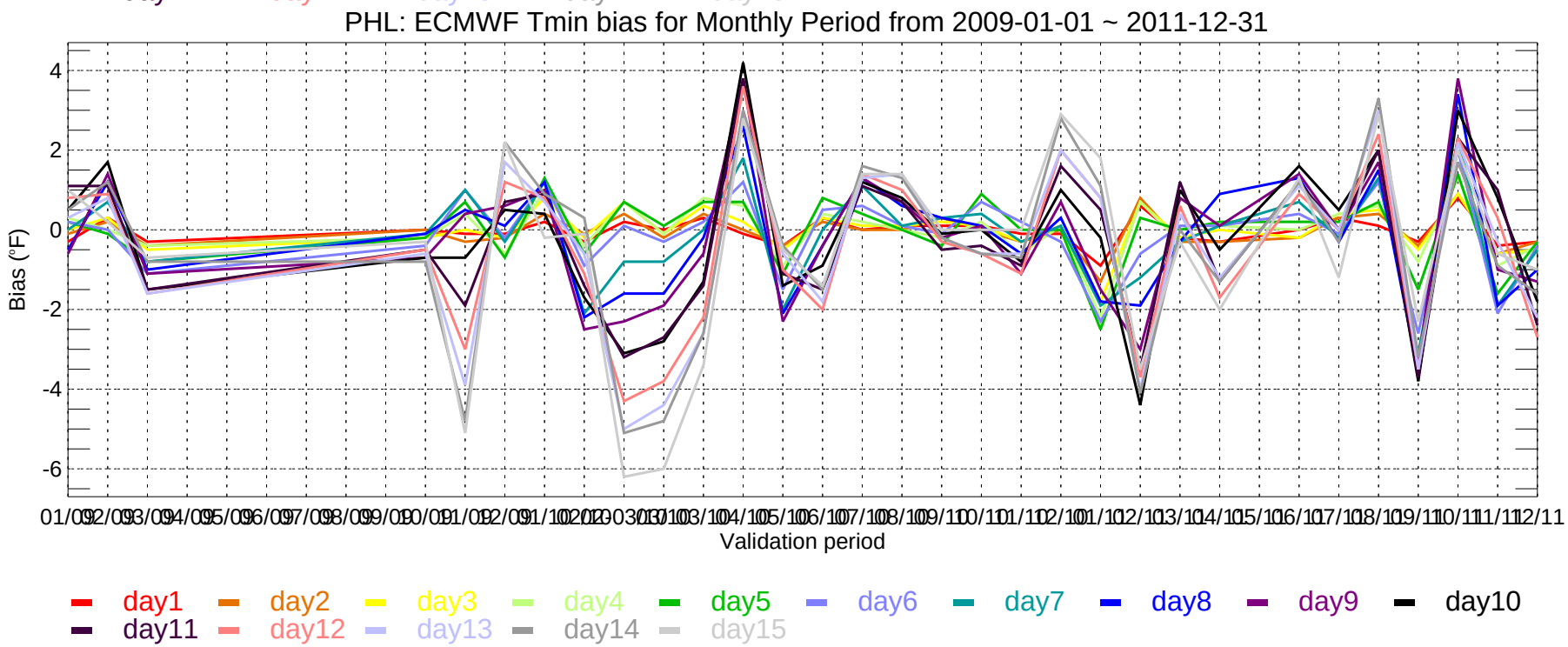
PHL: ECMWF Tmin bias for Monthly Period from 2009-01-01 ~ 2011-12-31
Bias (°F)
Validation period
day1
day2
day3
day4
day5
day6
day7
day8
day9
day10
day11
day12
day13
day14
day15

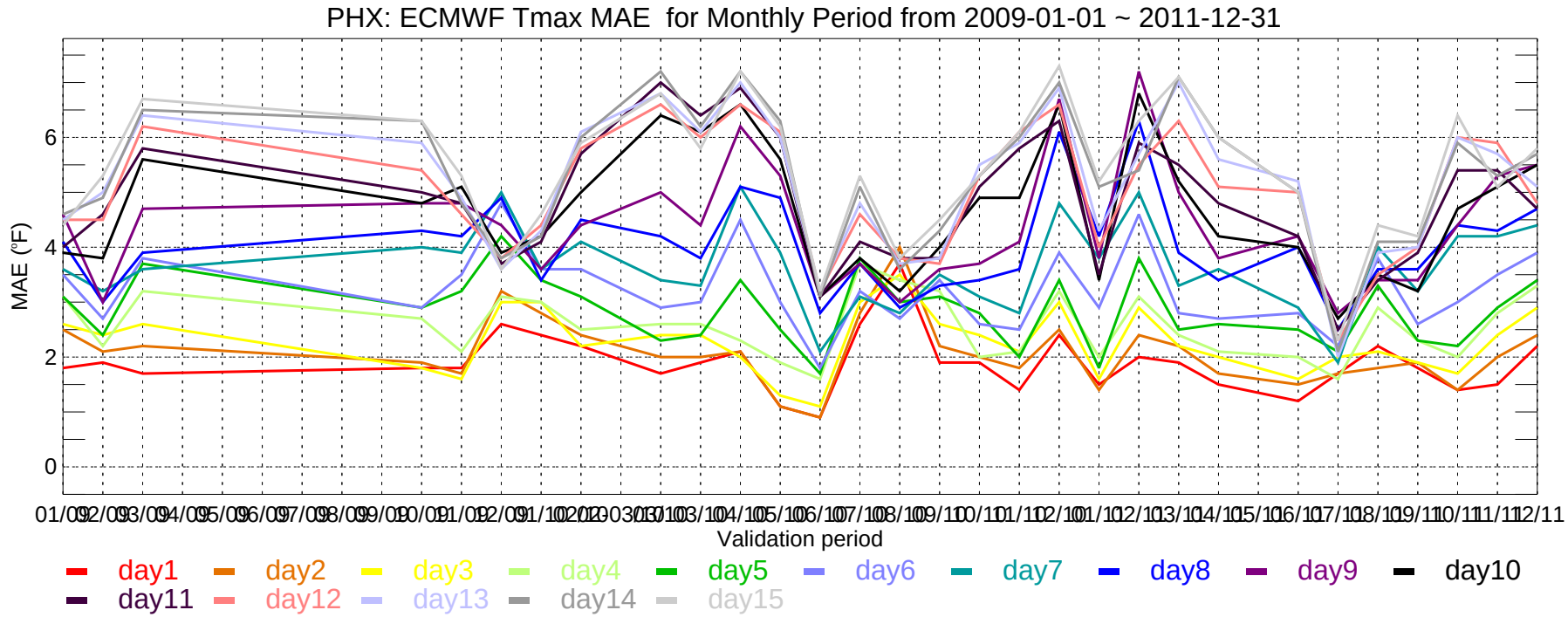
PHX: ECMWF Tmax MAE for Monthly Period from 2009-01-01 ~ 2011-12-31
MAE (°F)
Validation period
day1
day2
day3
day4
day5
day6
day7
day8
day9
day10
day11
day12
day13
day14
day15

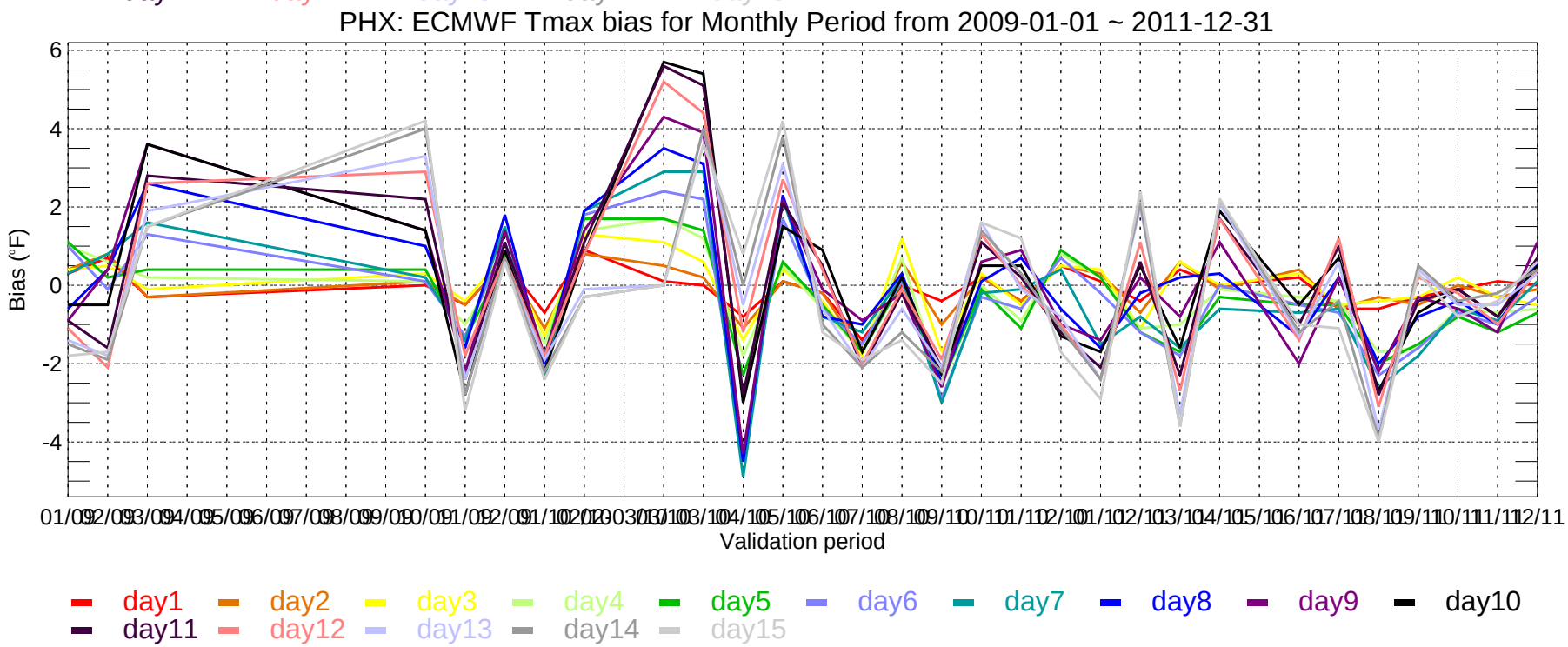
PHX: ECMWF Tmax bias for Monthly Period from 2009-01-01 ~ 2011-12-31
Bias (°F)
Validation period
day1
day2
day3
day4
day5
day6
day7
day8
day9
day10
day11
day12
day13
day14
day15

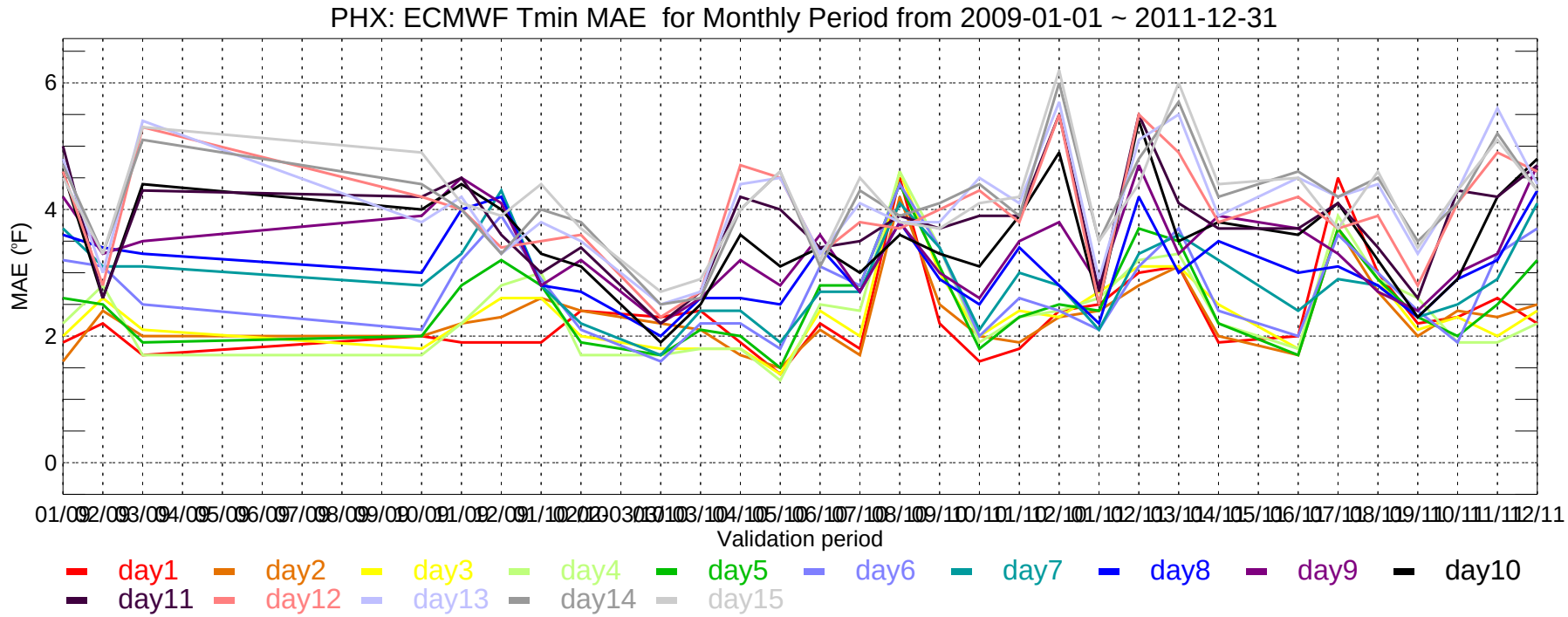
PHX: ECMWF Tmin MAE for Monthly Period from 2009-01-01 ~ 2011-12-31
MAE (°F)
Validation period
day1 day2 day3 day4 day5 day6 day7 day8 day9 day10
day11 day12 day13 day14 day15

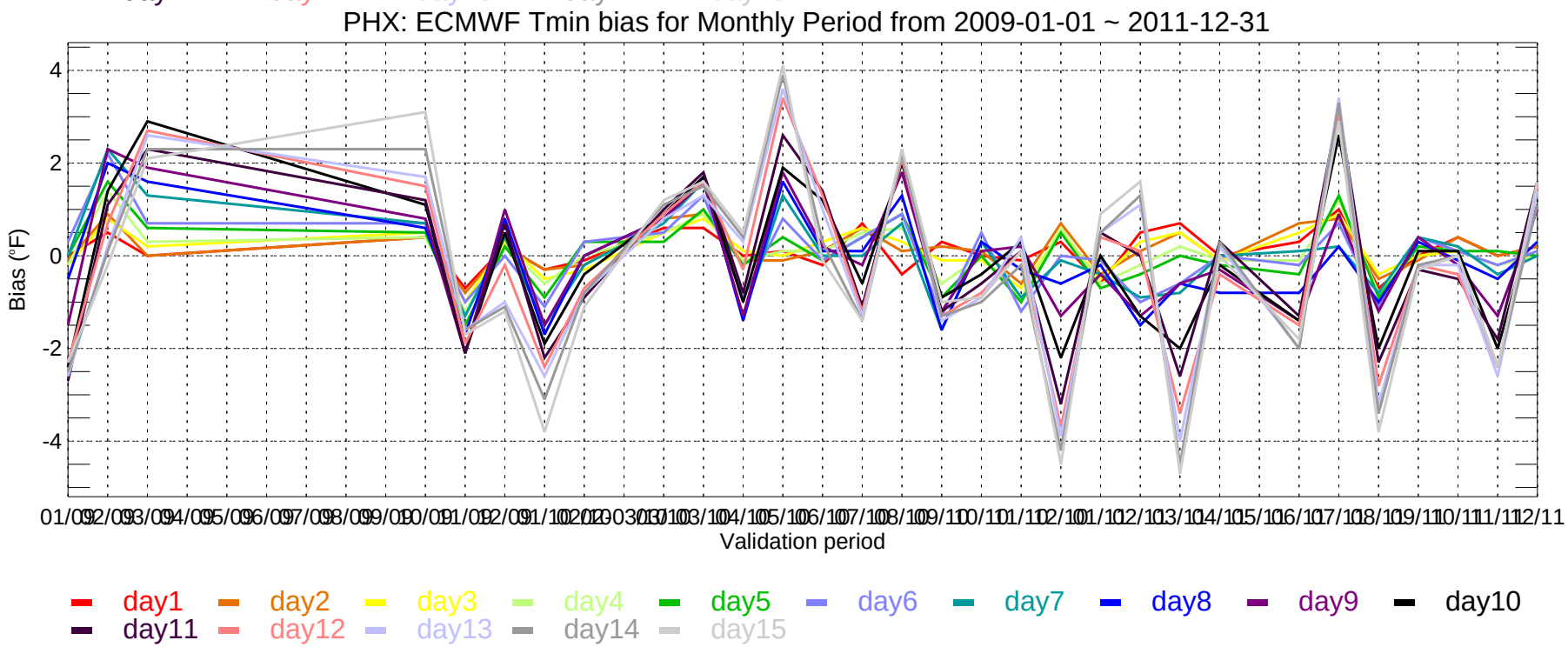
PHX: ECMWF Tmin bias for Monthly Period from 2009-01-01 ~ 2011-12-31
Bias (°F)
Validation period
day1 day2 day3 day4 day5 day6 day7 day8 day9 day10
day11 day12 day13 day14 day15

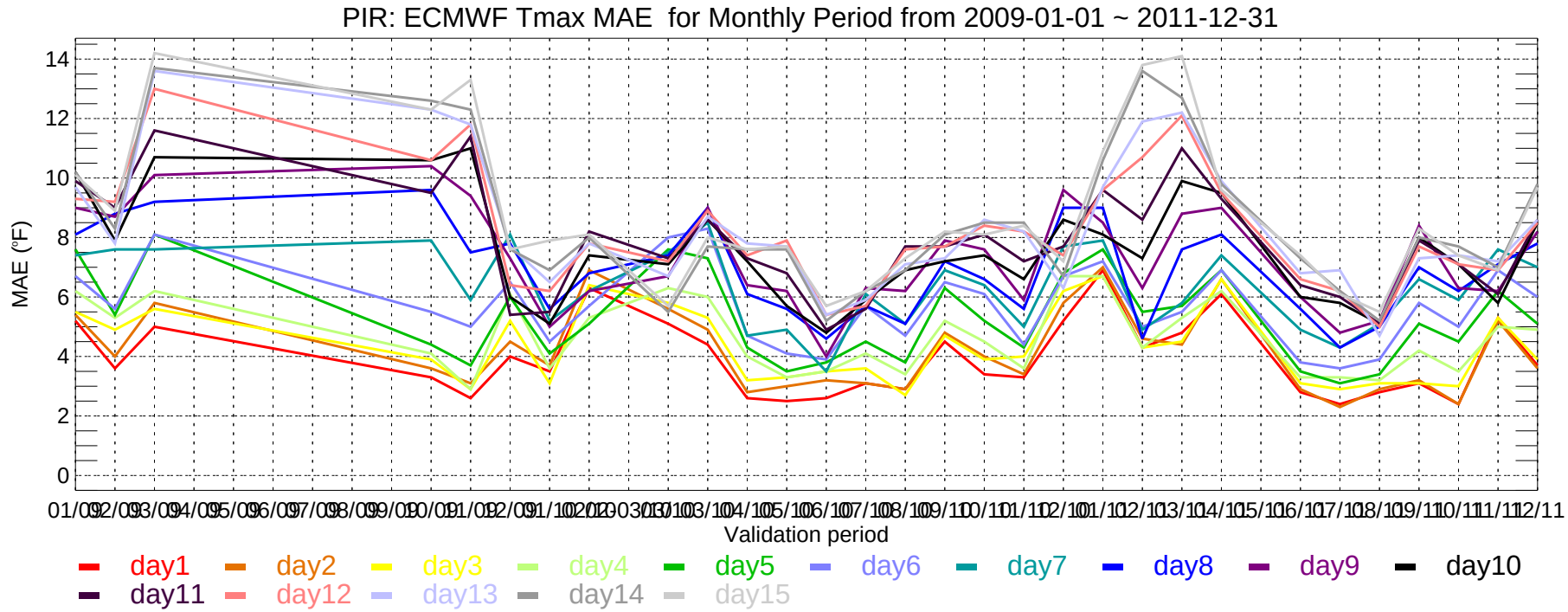
PIR: ECMWF Tmax MAE for Monthly Period from 2009-01-01 ~ 2011-12-31
MAE (°F)
Validation period
day1
day2
day3
day4
day5
day6
day7
day8
day9
day10
day11
day12
day13
day14
day15

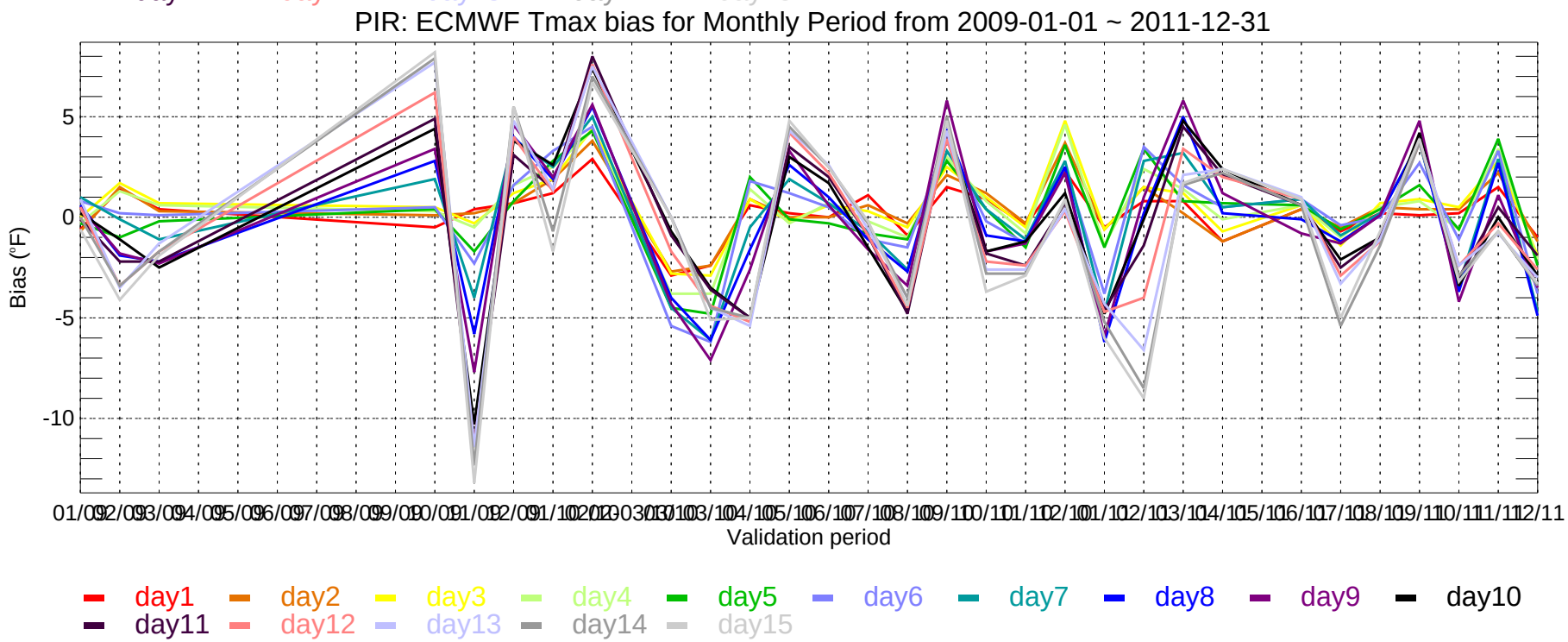
PIR: ECMWF Tmax bias for Monthly Period from 2009-01-01 ~ 2011-12-31
Bias (°F)
Validation period
day1
day2
day3
day4
day5
day6
day7
day8
day9
day10
day11
day12
day13
day14
day15

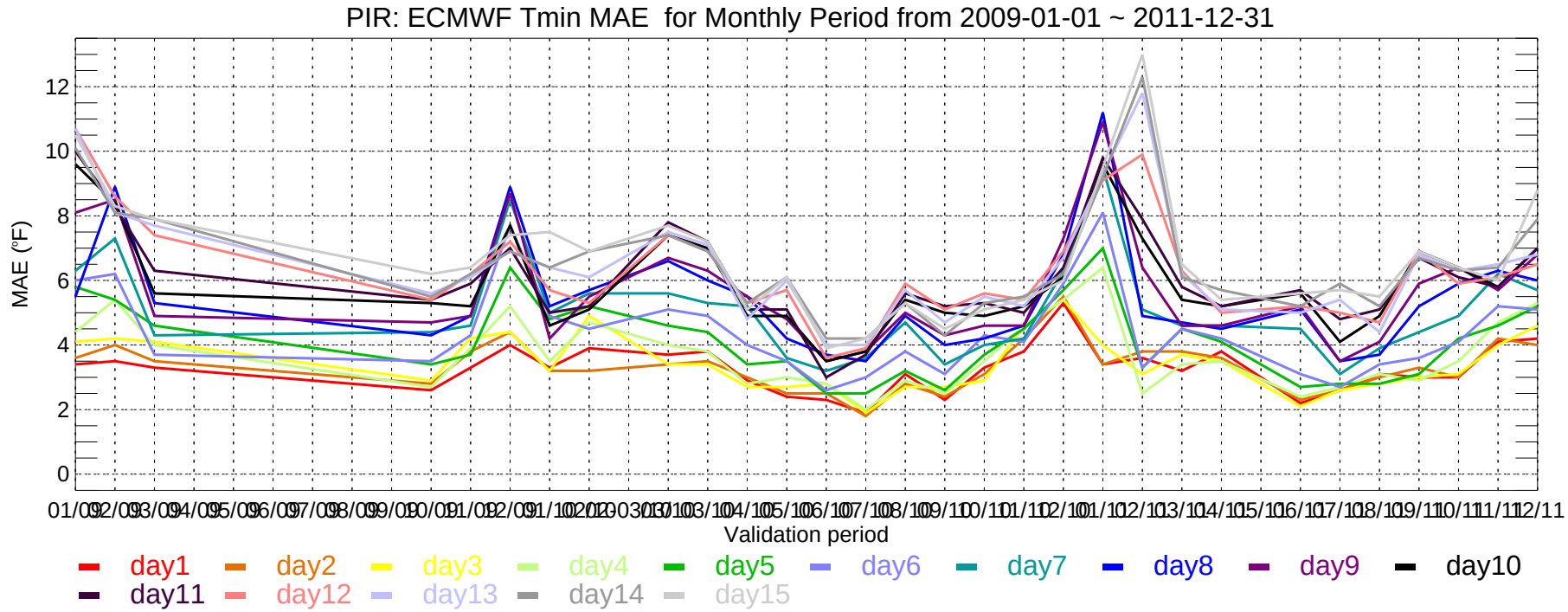
PIR: ECMWF Tmin MAE for Monthly Period from 2009-01-01 ~ 2011-12-31
MAE (°F)
Validation period
day1
day2
day3
day4
day5
day6
day7
day8
day9
day10
day11
day12
day13
day14
day15

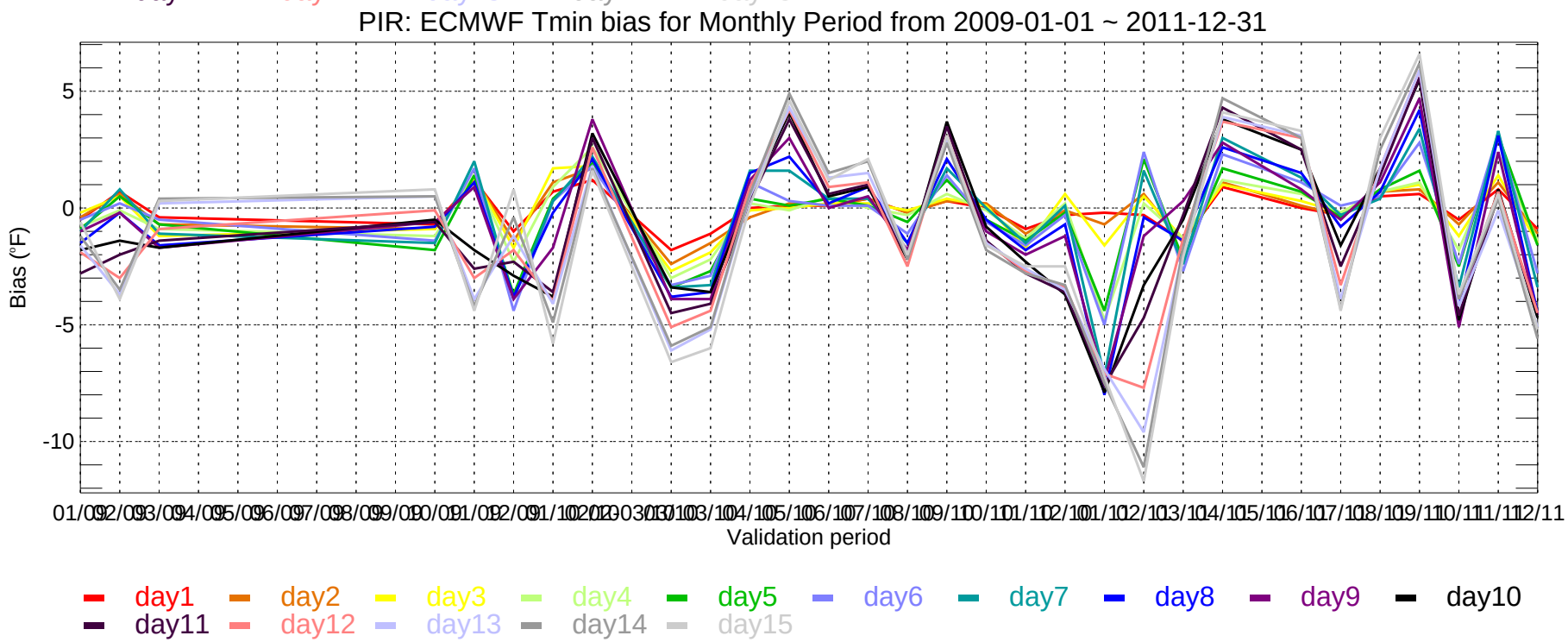
PIR: ECMWF Tmin bias for Monthly Period from 2009-01-01 ~ 2011-12-31
Bias (°F)
Validation period
day1
day2
day3
day4
day5
day6
day7
day8
day9
day10
day11
day12
day13
day14
day15

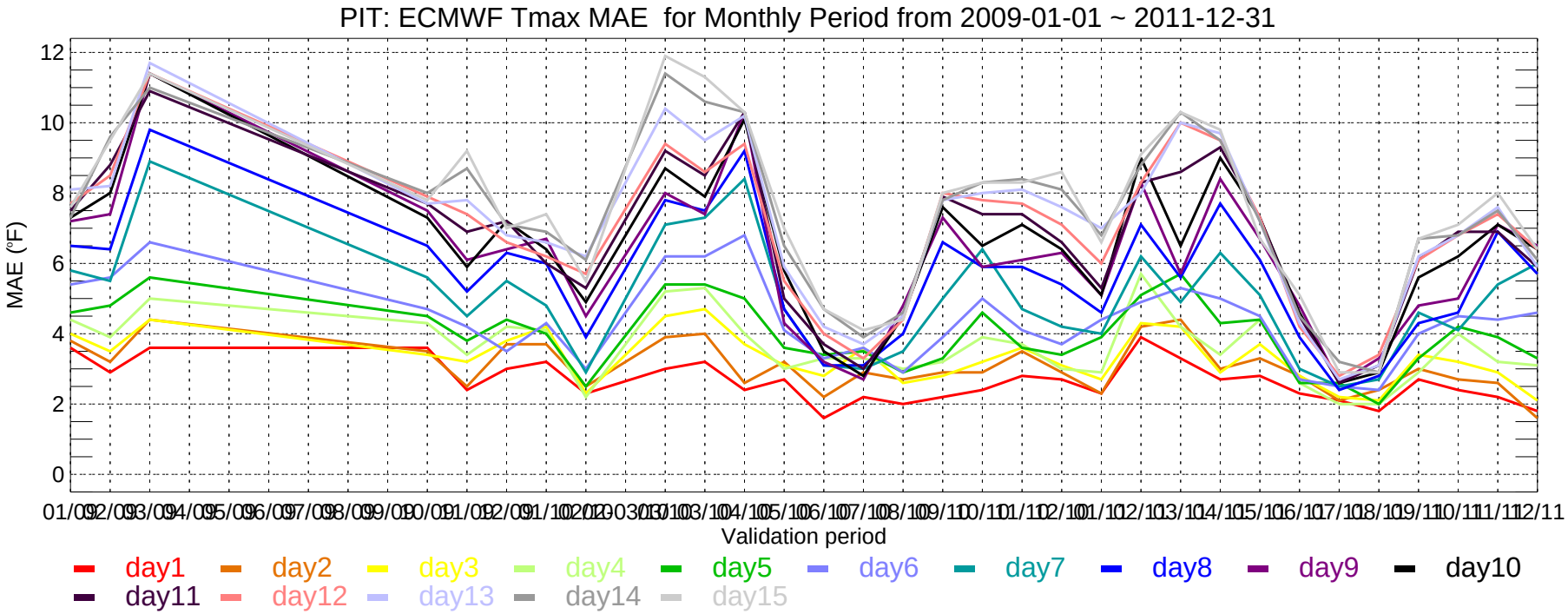
PIT: ECMWF Tmax MAE for Monthly Period from 2009-01-01 ~ 2011-12-31
MAE (°F)
Validation period
day1
day2
day3
day4
day5
day6
day7
day8
day9
day10
day11
day12
day13
day14
day15

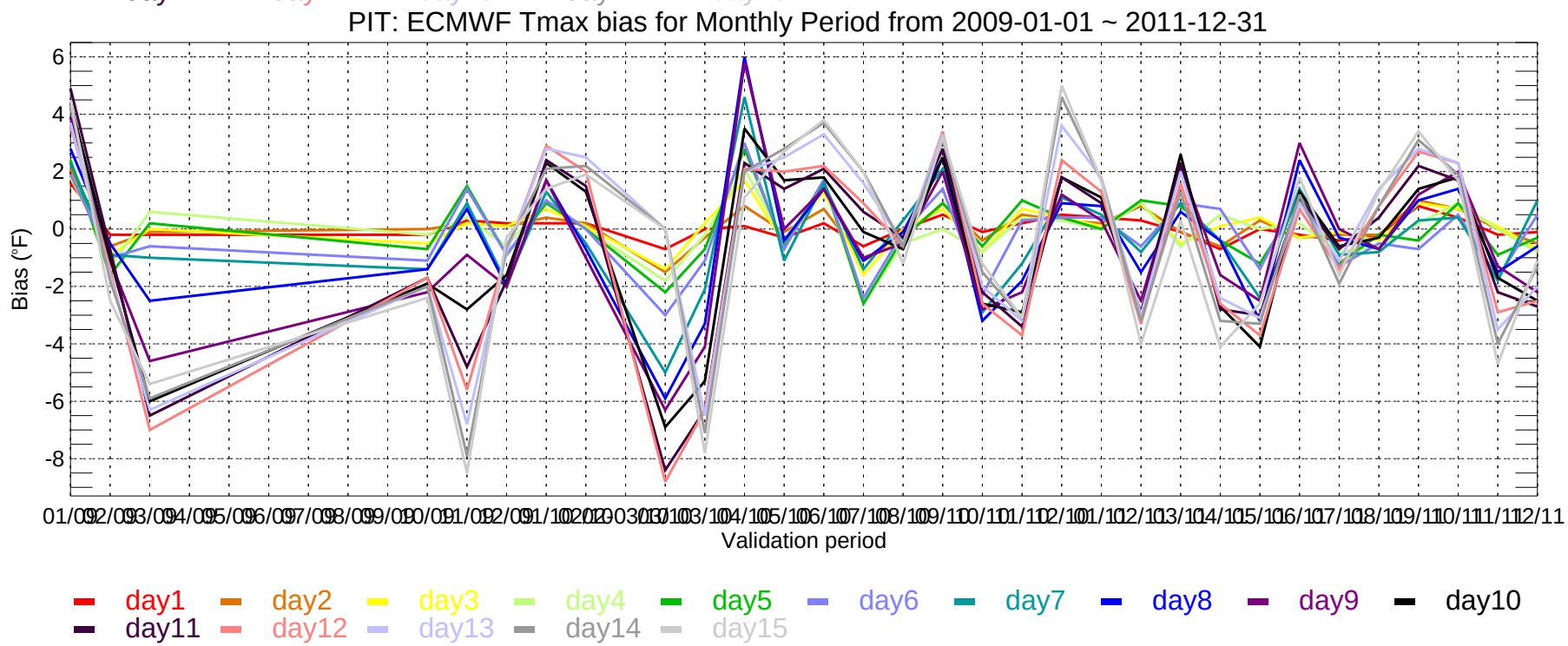
PIT: ECMWF Tmax bias for Monthly Period from 2009-01-01 ~ 2011-12-31
Bias (°F)
Validation period
day1
day2
day3
day4
day5
day6
day7
day8
day9
day10
day11
day12
day13
day14
day15

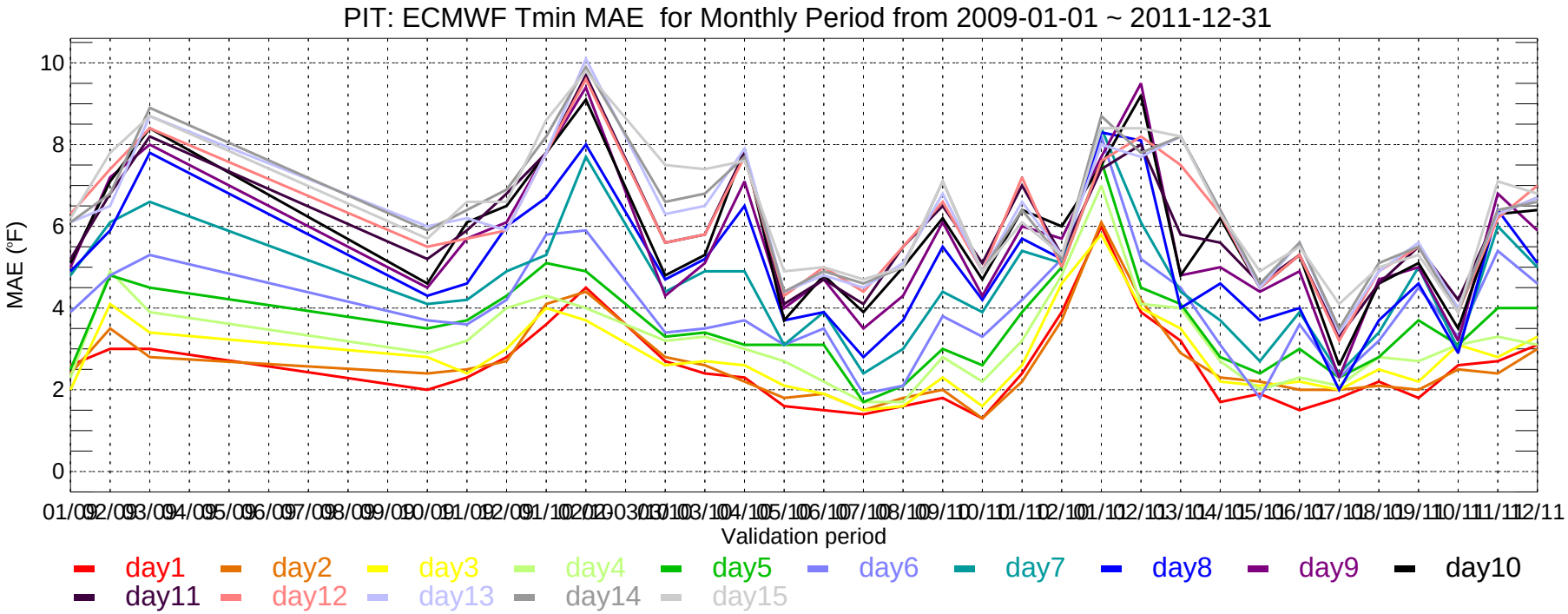
PIT: ECMWF Tmin MAE for Monthly Period from 2009-01-01 ~ 2011-12-31
MAE (°F)
Validation period
day1
day2
day3
day4
day5
day6
day7
day8
day9
day10
day11
day12
day13
day14
day15

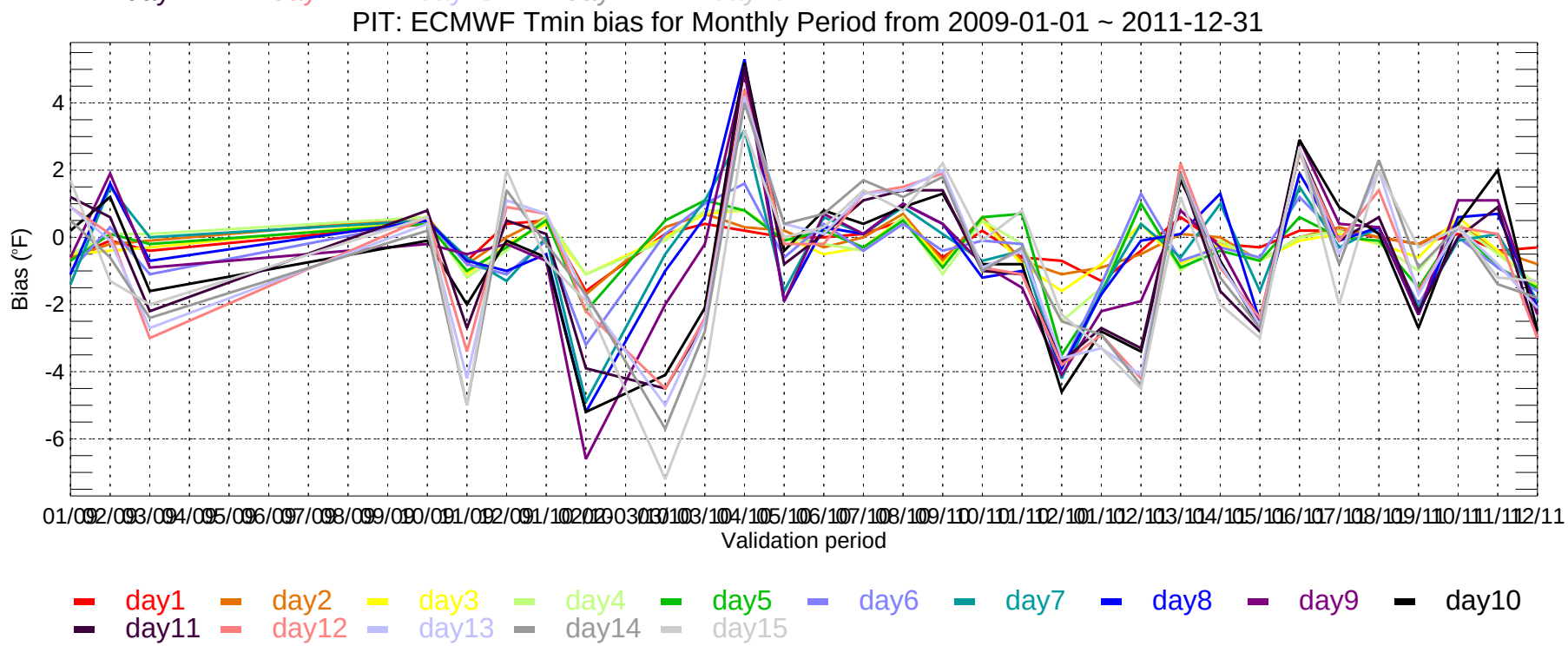
PIT: ECMWF Tmin bias for Monthly Period from 2009-01-01 ~ 2011-12-31
Bias (°F)
Validation period
day1
day2
day3
day4
day5
day6
day7
day8
day9
day10
day11
day12
day13
day14
day15

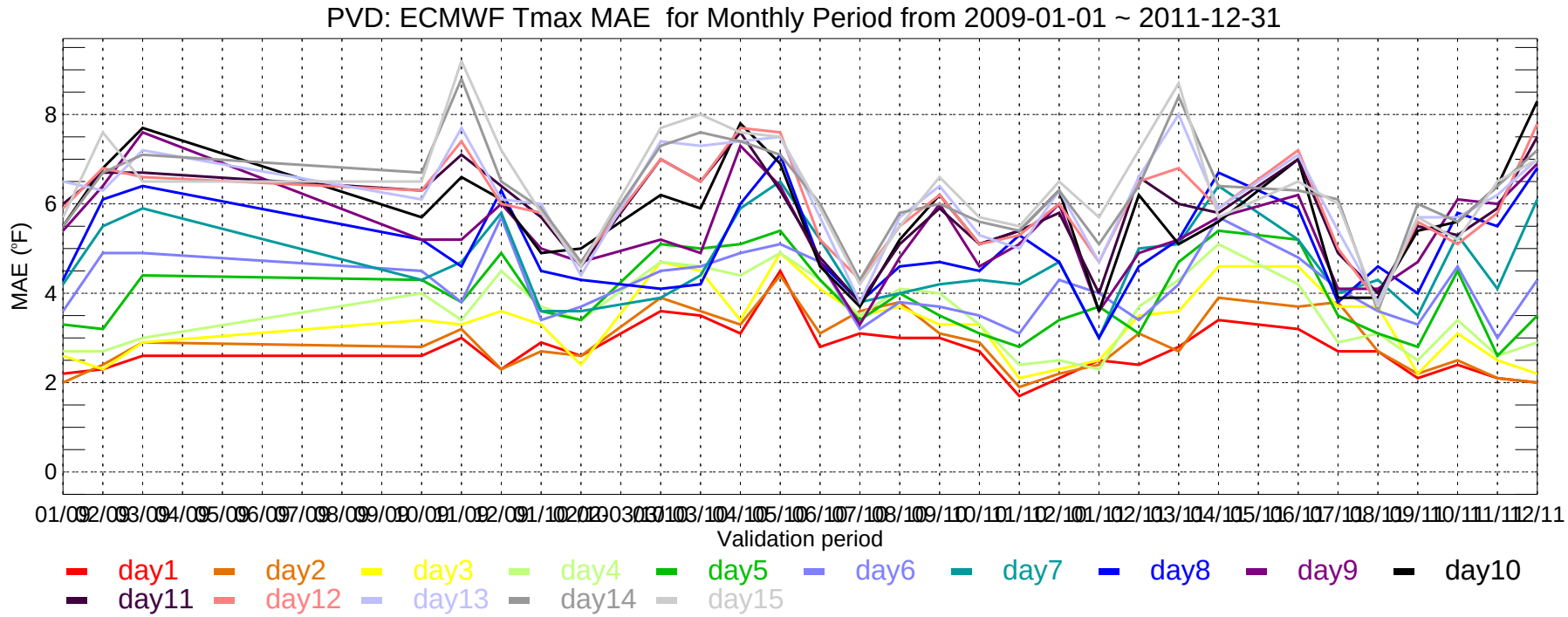
PVD: ECMWF Tmax MAE for Monthly Period from 2009-01-01 ~ 2011-12-31
MAE (°F)
Validation period
day1
day2
day3
day4
day5
day6
day7
day8
day9
day10
day11
day12
day13
day14
day15

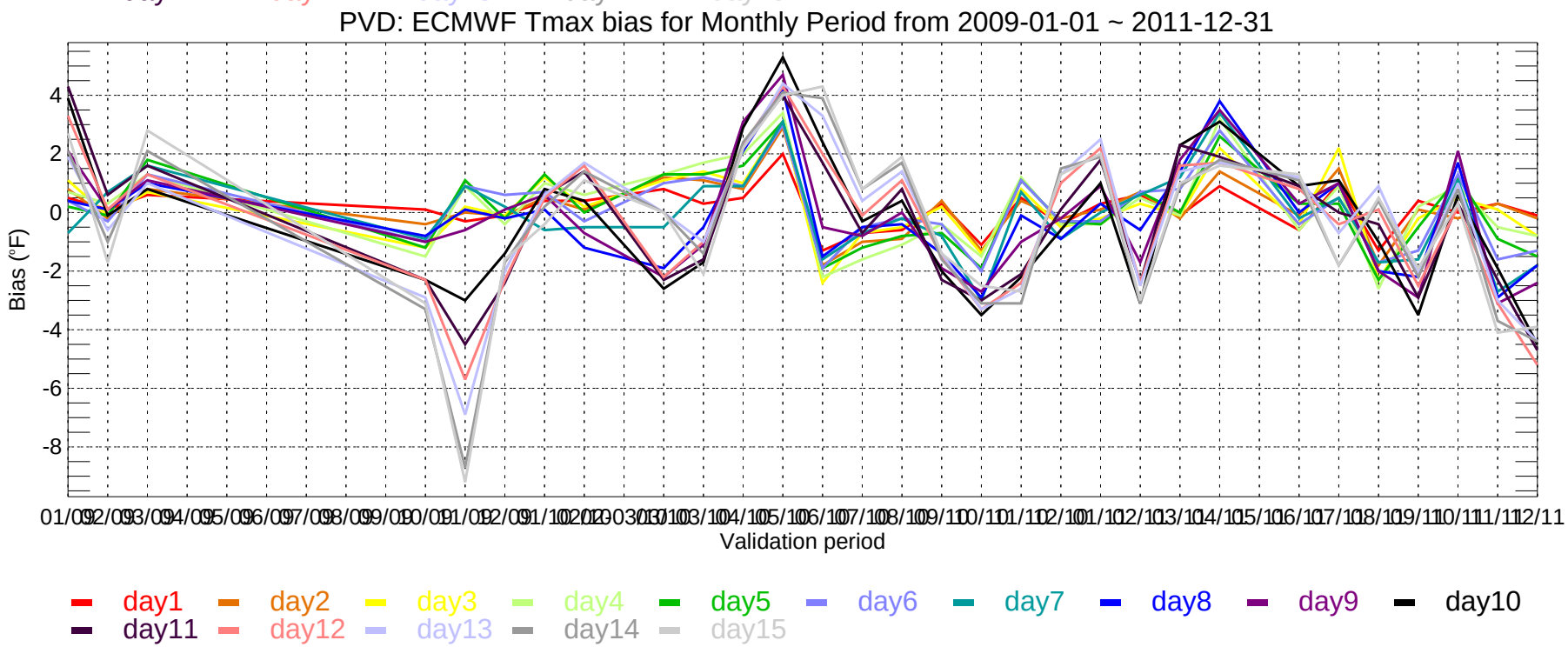
PVD: ECMWF Tmax bias for Monthly Period from 2009-01-01 ~ 2011-12-31
Bias (°F)
Validation period
day1
day2
day3
day4
day5
day6
day7
day8
day9
day10
day11
day12
day13
day14
day15

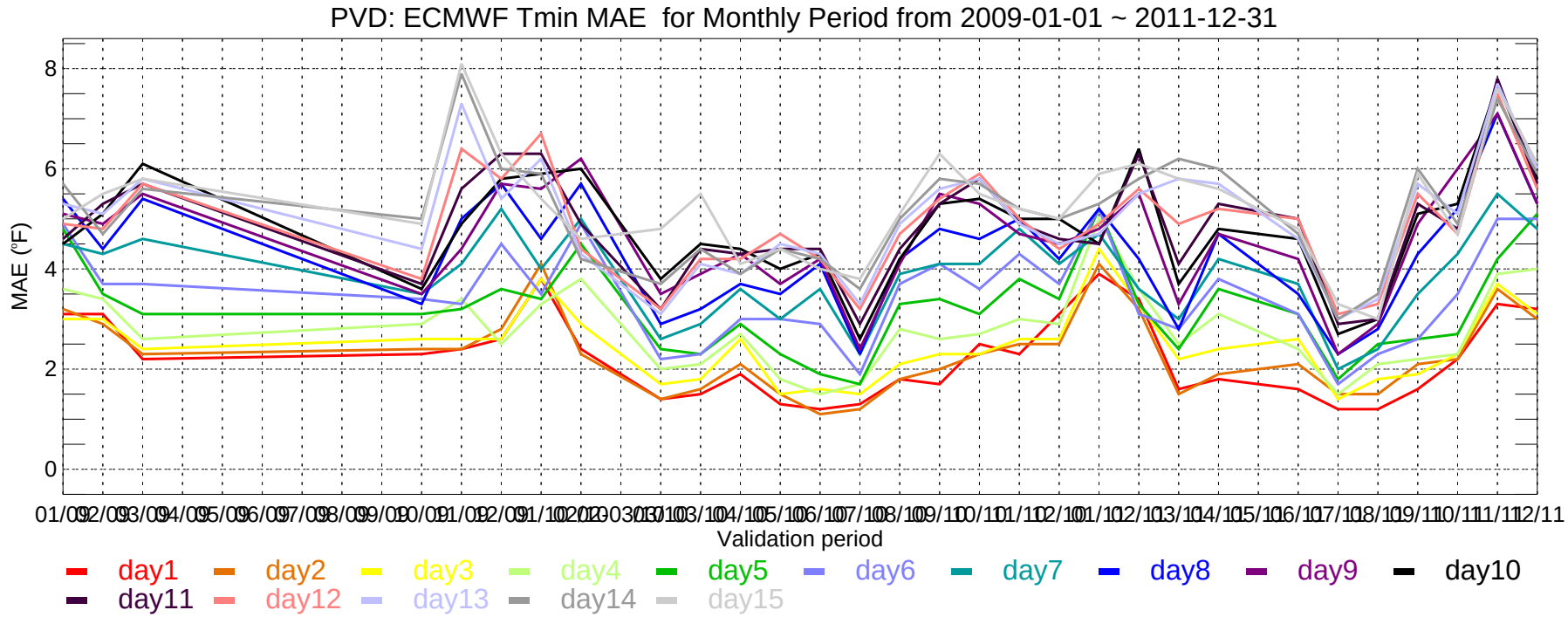
PVD: ECMWF Tmin MAE for Monthly Period from 2009-01-01 ~ 2011-12-31
MAE (°F)
Validation period
day1
day2
day3
day4
day5
day6
day7
day8
day9
day10
day11
day12
day13
day14
day15

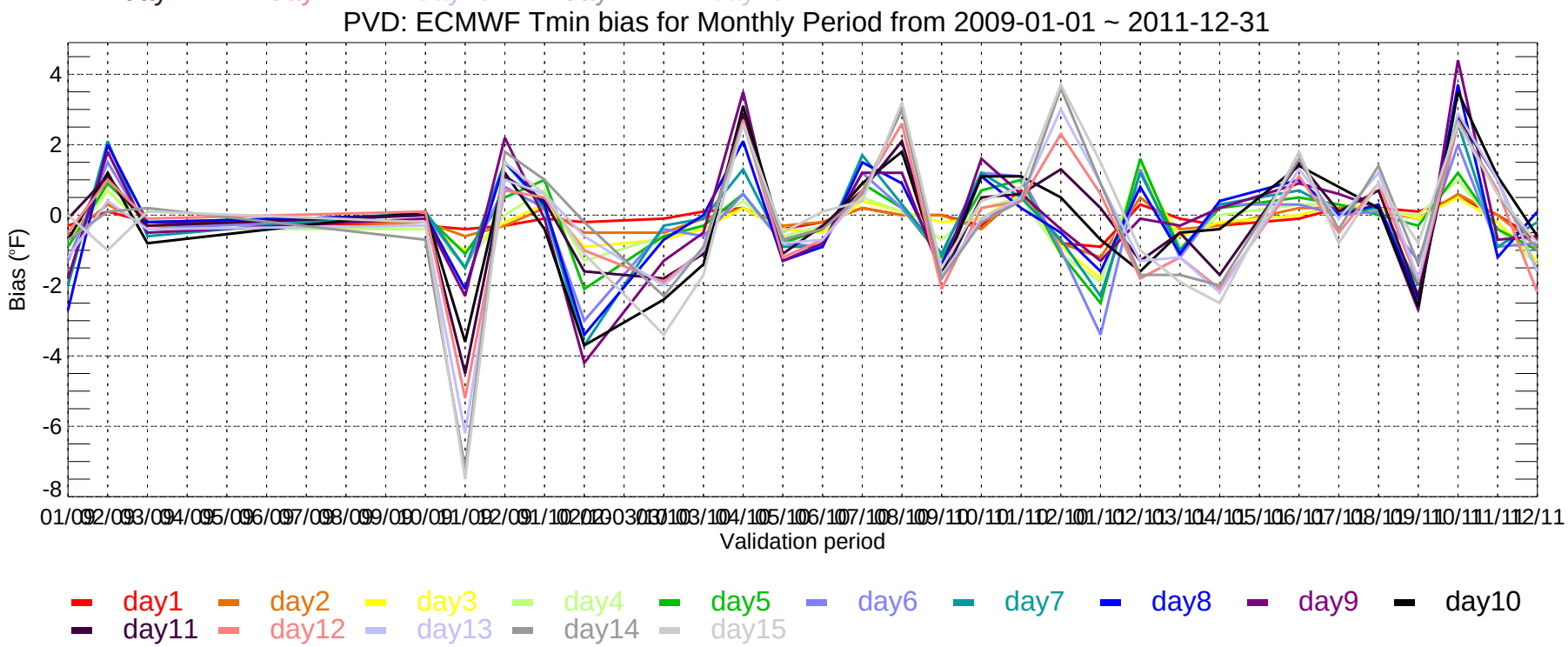
PVD: ECMWF Tmin bias for Monthly Period from 2009-01-01 ~ 2011-12-31
Bias (°F)
Validation period
day1
day2
day3
day4
day5
day6
day7
day8
day9
day10
day11
day12
day13
day14
day15

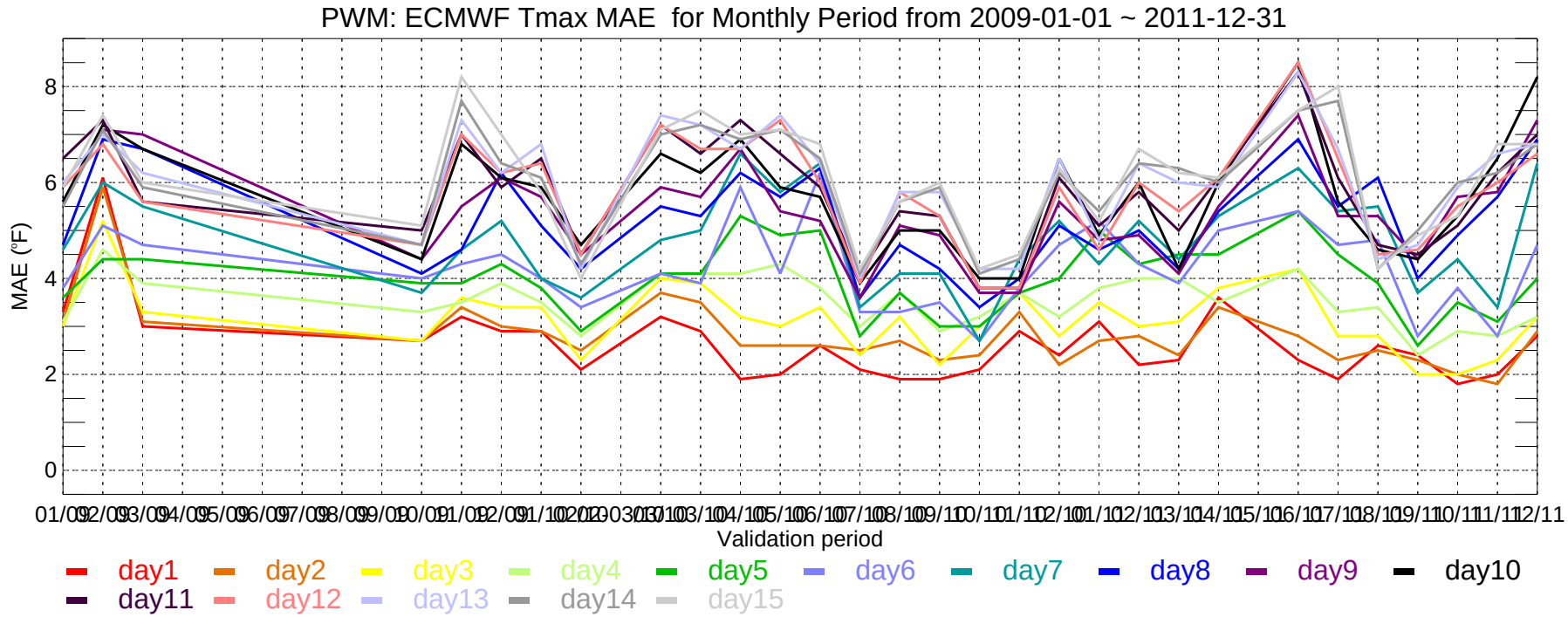
PWM: ECMWF Tmax MAE for Monthly Period from 2009-01-01 ~ 2011-12-31
MAE (°F)
Validation period
day1
day2
day3
day4
day5
day6
day7
day8
day9
day10
day11
day12
day13
day14
day15

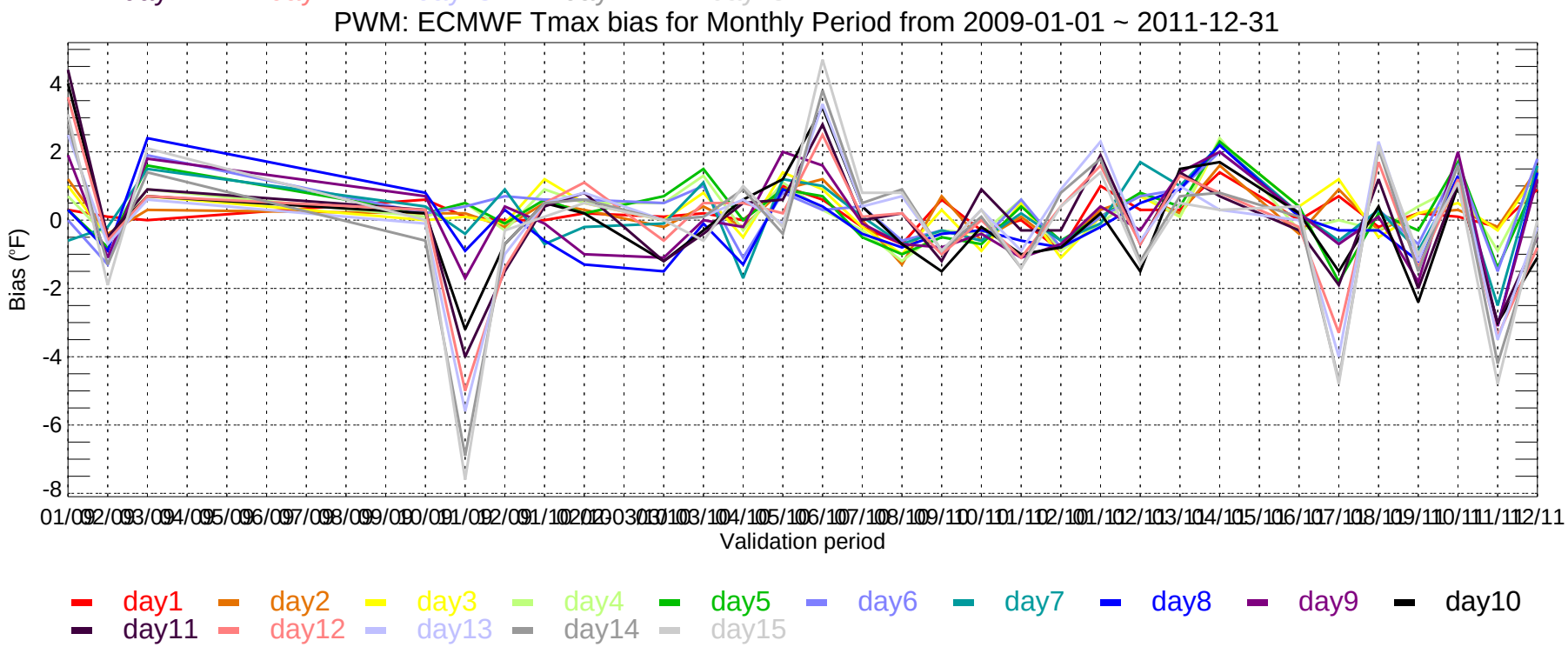
PWM: ECMWF Tmax bias for Monthly Period from 2009-01-01 ~ 2011-12-31
Bias (°F)
Validation period
day1
day2
day3
day4
day5
day6
day7
day8
day9
day10
day11
day12
day13
day14
day15

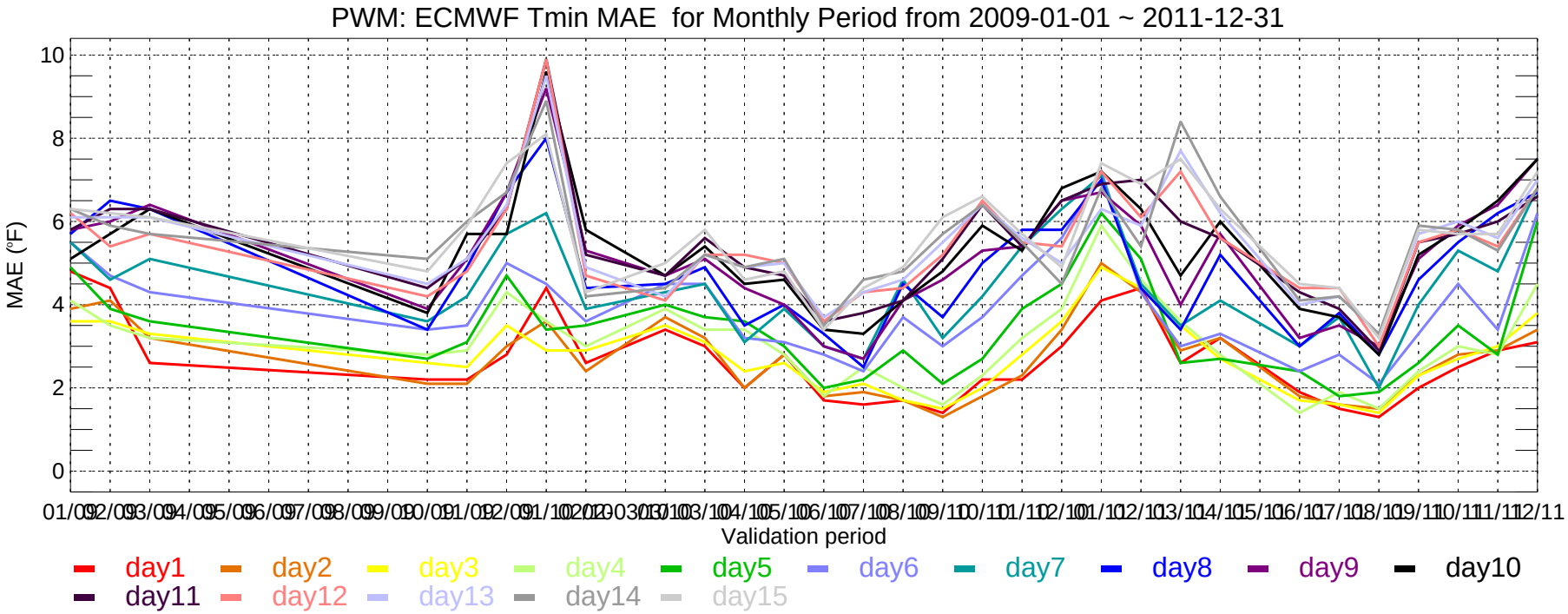
PWM: ECMWF Tmin MAE for Monthly Period from 2009-01-01 ~ 2011-12-31
MAE (°F)
Validation period
day1
day2
day3
day4
day5
day6
day7
day8
day9
day10
day11
day12
day13
day14
day15

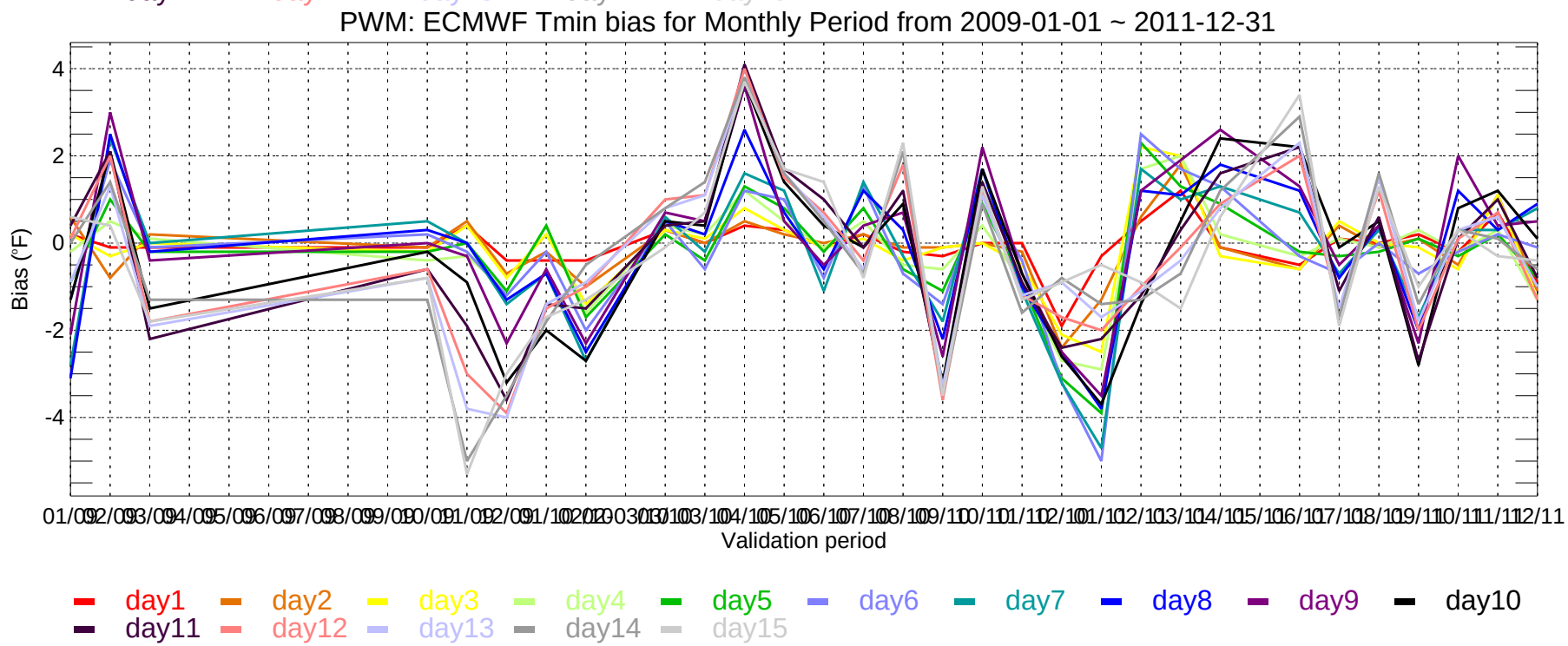
PWM: ECMWF Tmin bias for Monthly Period from 2009-01-01 ~ 2011-12-31
Bias (°F)
Validation period
day1
day2
day3
day4
day5
day6
day7
day8
day9
day10
day11
day12
day13
day14
day15

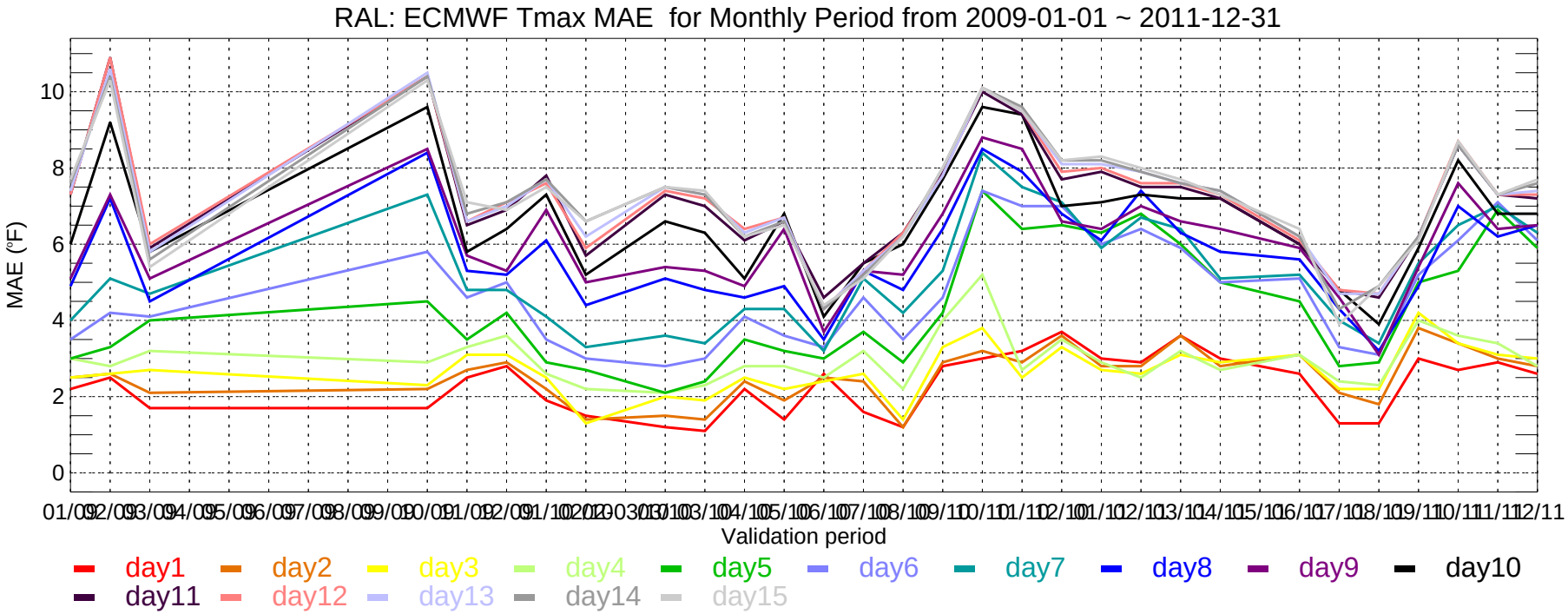
RAL: ECMWF Tmax MAE for Monthly Period from 2009-01-01 ~ 2011-12-31
MAE (°F)
Validation period
day1
day2
day3
day4
day5
day6
day7
day8
day9
day10
day11
day12
day13
day14
day15

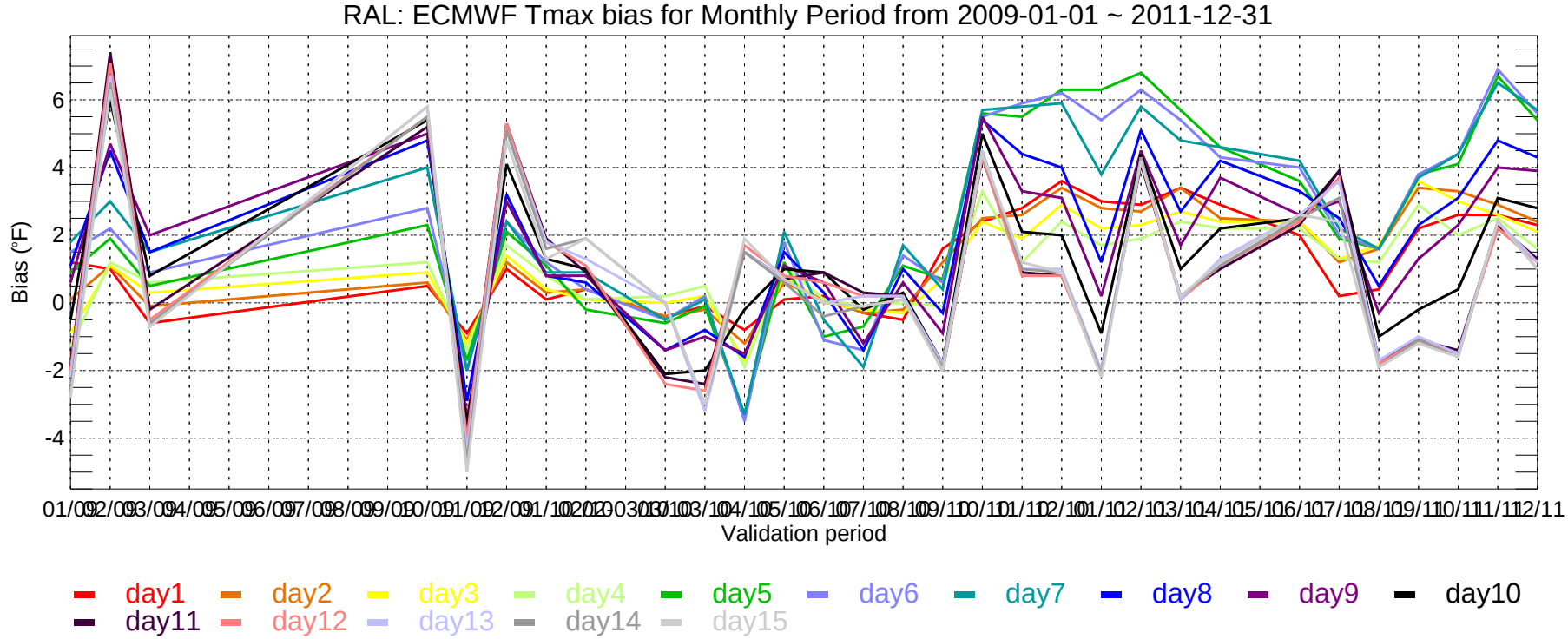
RAL: ECMWF Tmax bias for Monthly Period from 2009-01-01 ~ 2011-12-31
Bias (°F)
Validation period
day1
day2
day3
day4
day5
day6
day7
day8
day9
day10
day11
day12
day13
day14
day15

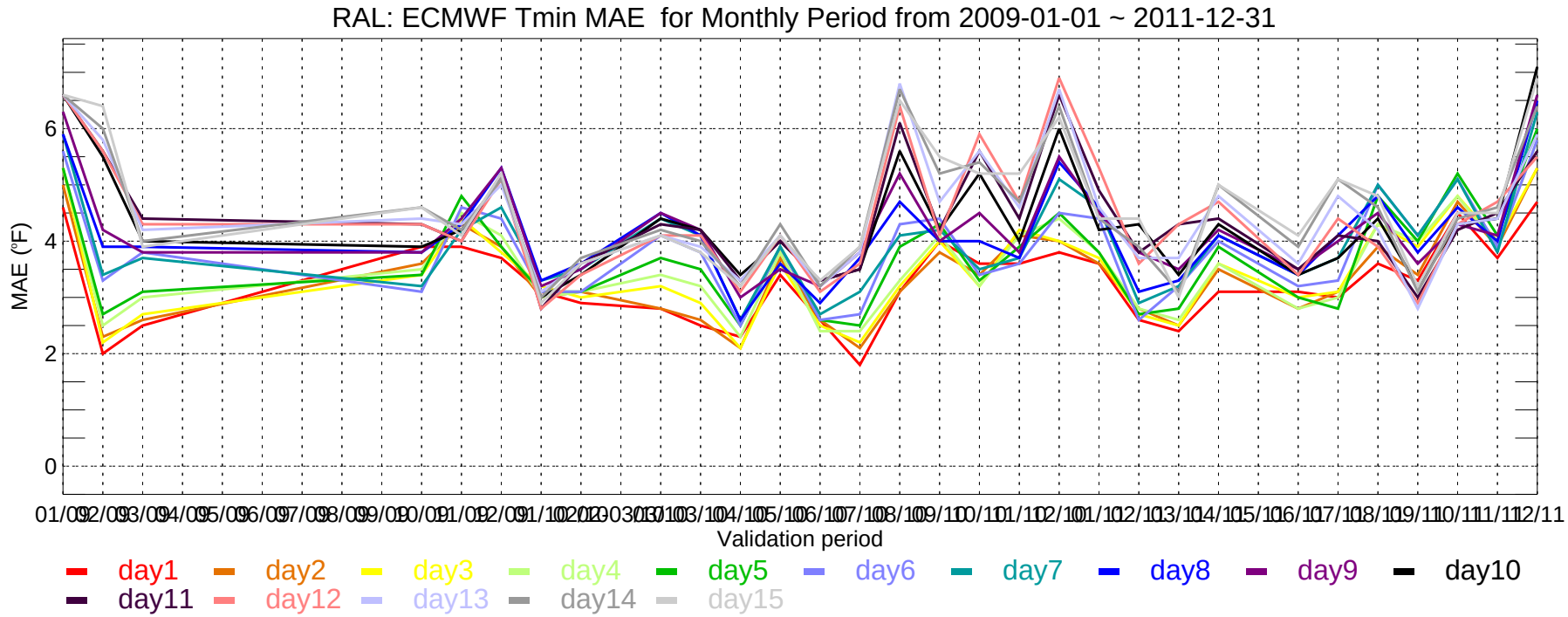
RAL: ECMWF Tmin MAE for Monthly Period from 2009-01-01 ~ 2011-12-31
MAE (°F)
Validation period
day1
day2
day3
day4
day5
day6
day7
day8
day9
day10
day11
day12
day13
day14
day15

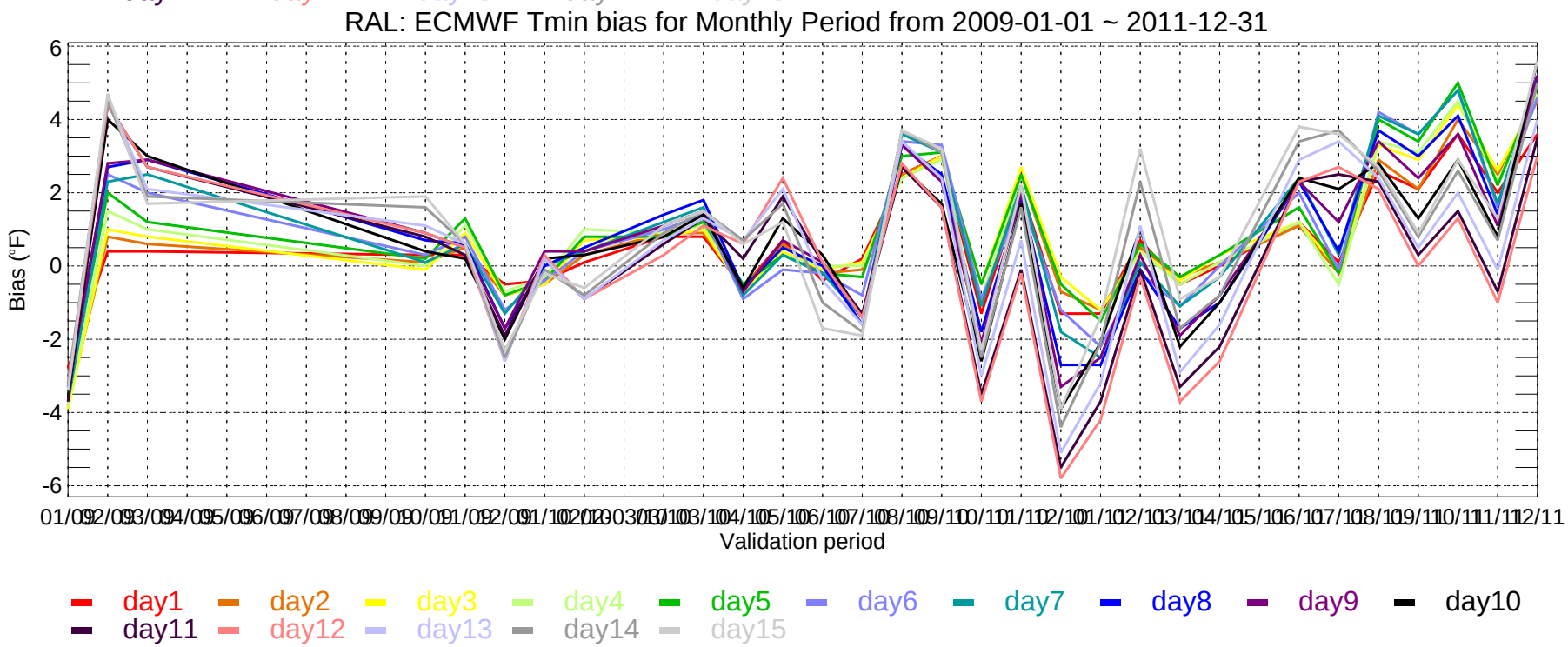
RAL: ECMWF Tmin bias for Monthly Period from 2009-01-01 ~ 2011-12-31
Bias (°F)
Validation period
day1
day2
day3
day4
day5
day6
day7
day8
day9
day10
day11
day12
day13
day14
day15

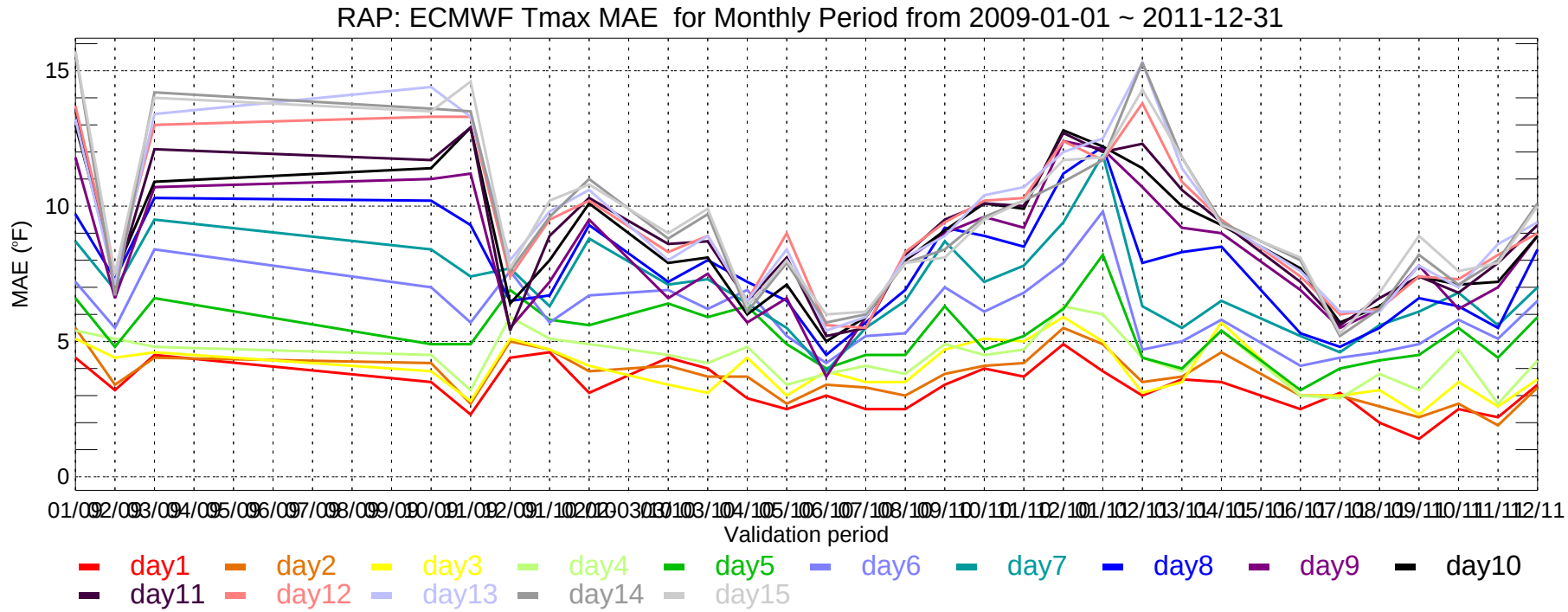
RAP: ECMWF Tmax MAE for Monthly Period from 2009-01-01 ~ 2011-12-31
MAE (°F)
Validation period
day1
day2
day3
day4
day5
day6
day7
day8
day9
day10
day11
day12
day13
day14
day15

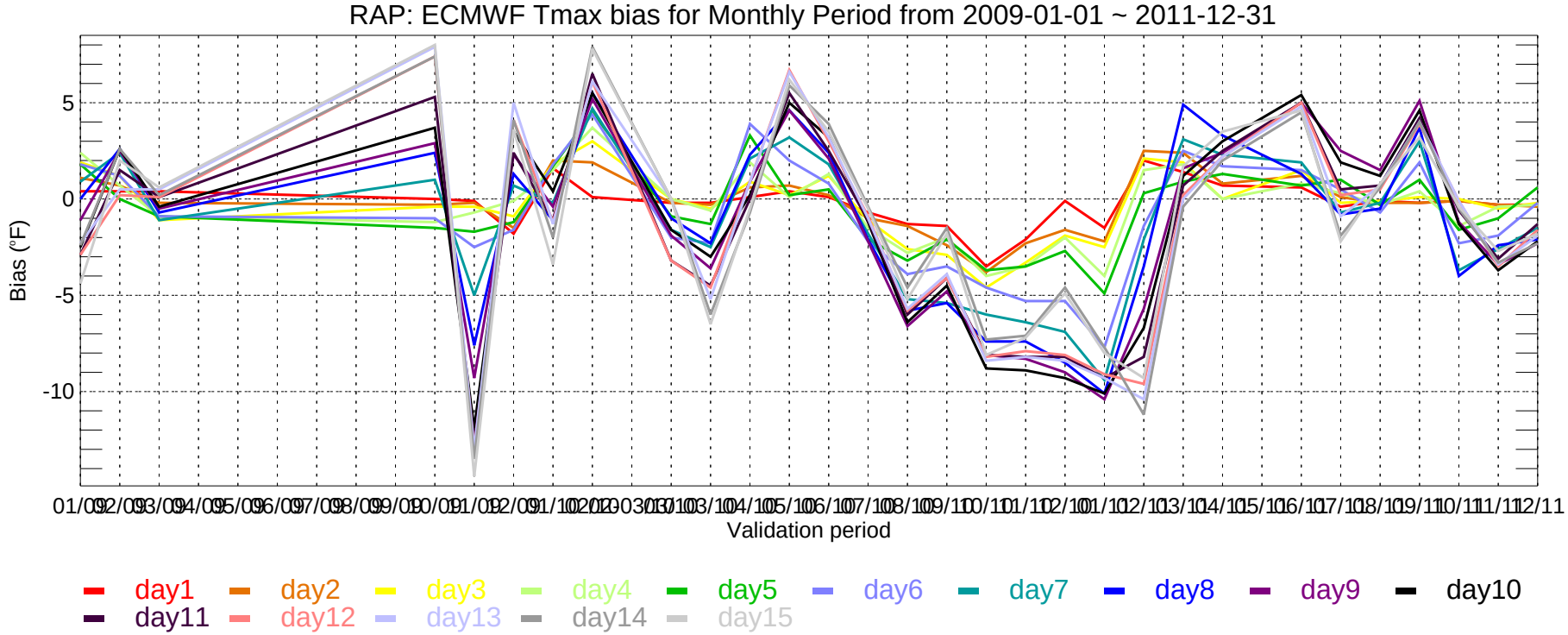
RAP: ECMWF Tmax bias for Monthly Period from 2009-01-01 ~ 2011-12-31
Bias (°F)
Validation period
day1
day2
day3
day4
day5
day6
day7
day8
day9
day10
day11
day12
day13
day14
day15

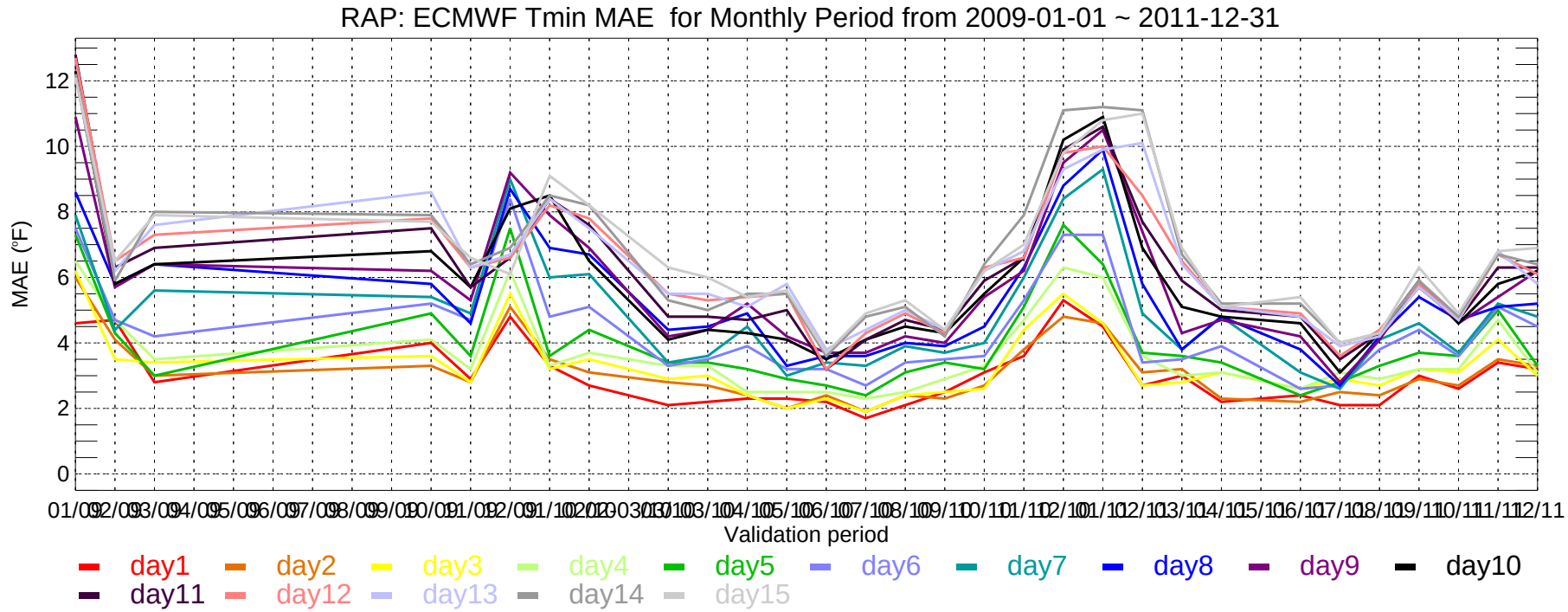
RAP: ECMWF Tmin MAE for Monthly Period from 2009-01-01 ~ 2011-12-31
MAE (°F)
Validation period
day1
day2
day3
day4
day5
day6
day7
day8
day9
day10
day11
day12
day13
day14
day15

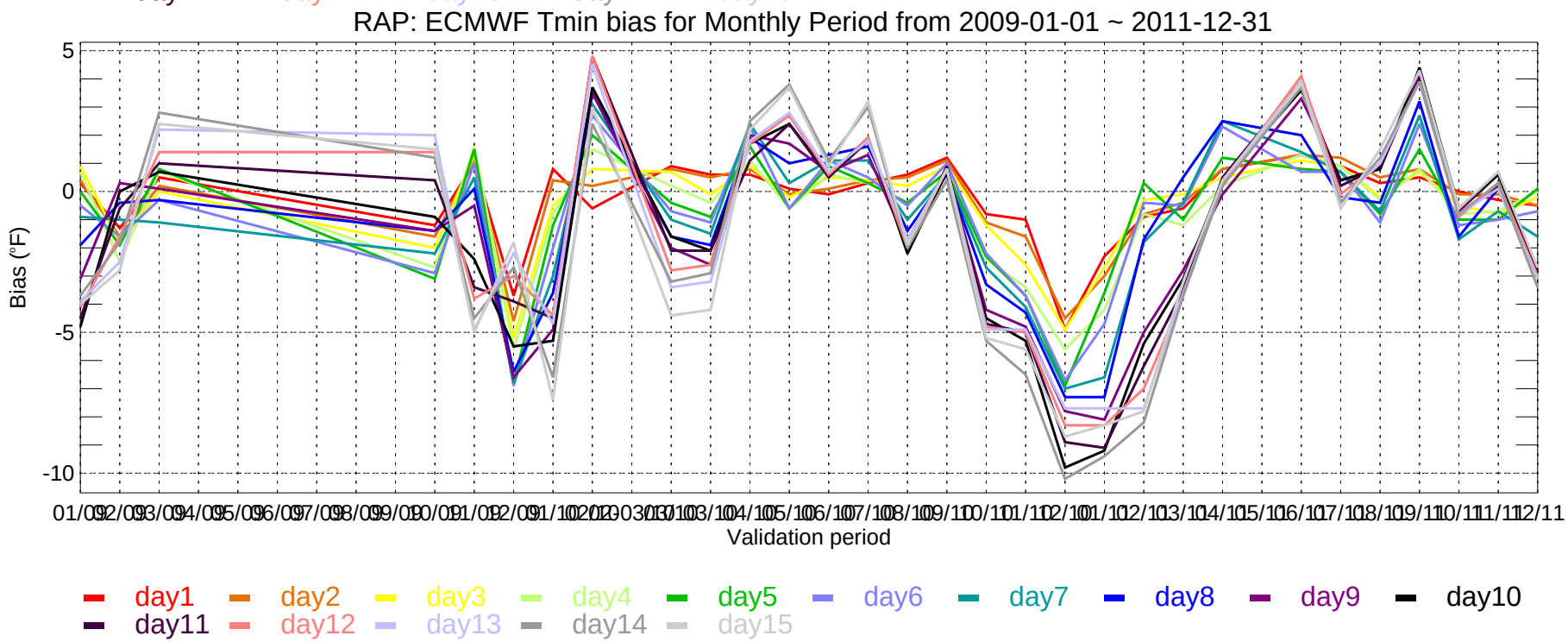
RAP: ECMWF Tmin bias for Monthly Period from 2009-01-01 ~ 2011-12-31
Bias (°F)
Validation period
day1
day2
day3
day4
day5
day6
day7
day8
day9
day10
day11
day12
day13
day14
day15

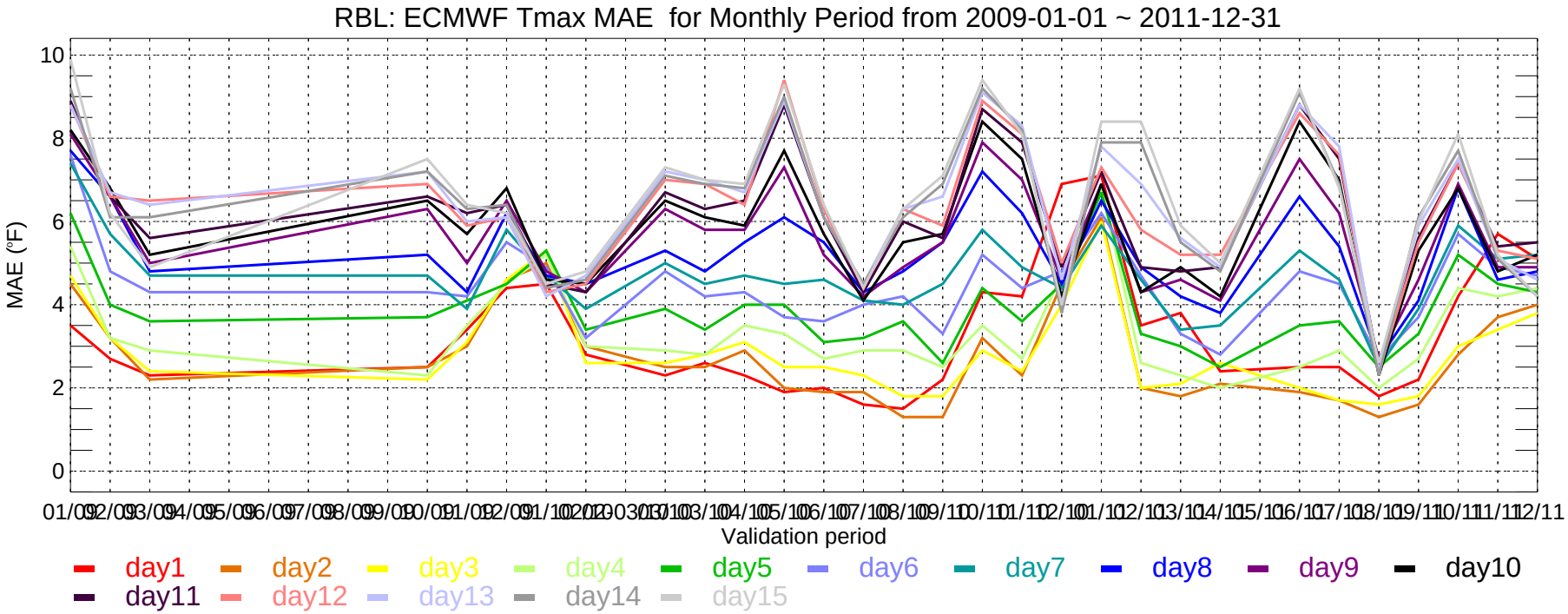
RBL: ECMWF Tmax MAE for Monthly Period from 2009-01-01 ~ 2011-12-31
MAE (°F)
Validation period
day1
day2
day3
day4
day5
day6
day7
day8
day9
day10
day11
day12
day13
day14
day15

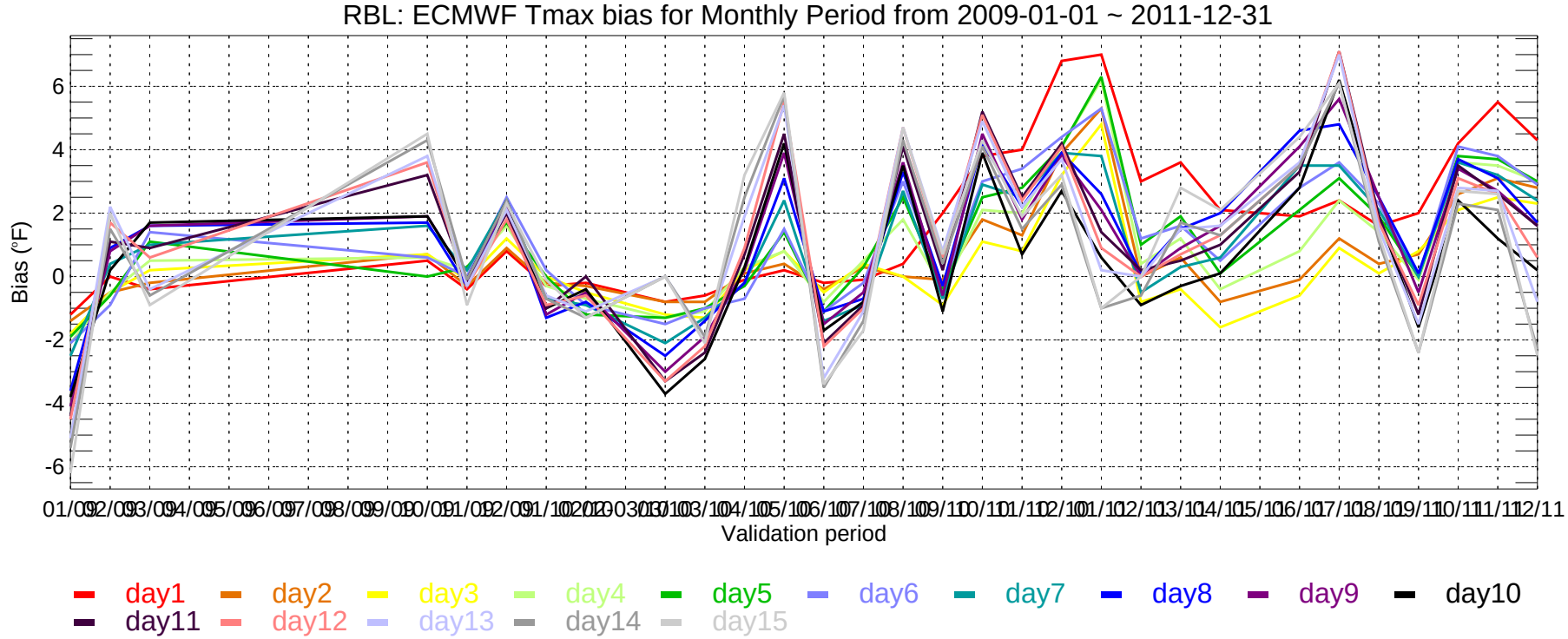
RBL: ECMWF Tmax bias for Monthly Period from 2009-01-01 ~ 2011-12-31
Bias (°F)
Validation period
day1
day2
day3
day4
day5
day6
day7
day8
day9
day10
day11
day12
day13
day14
day15

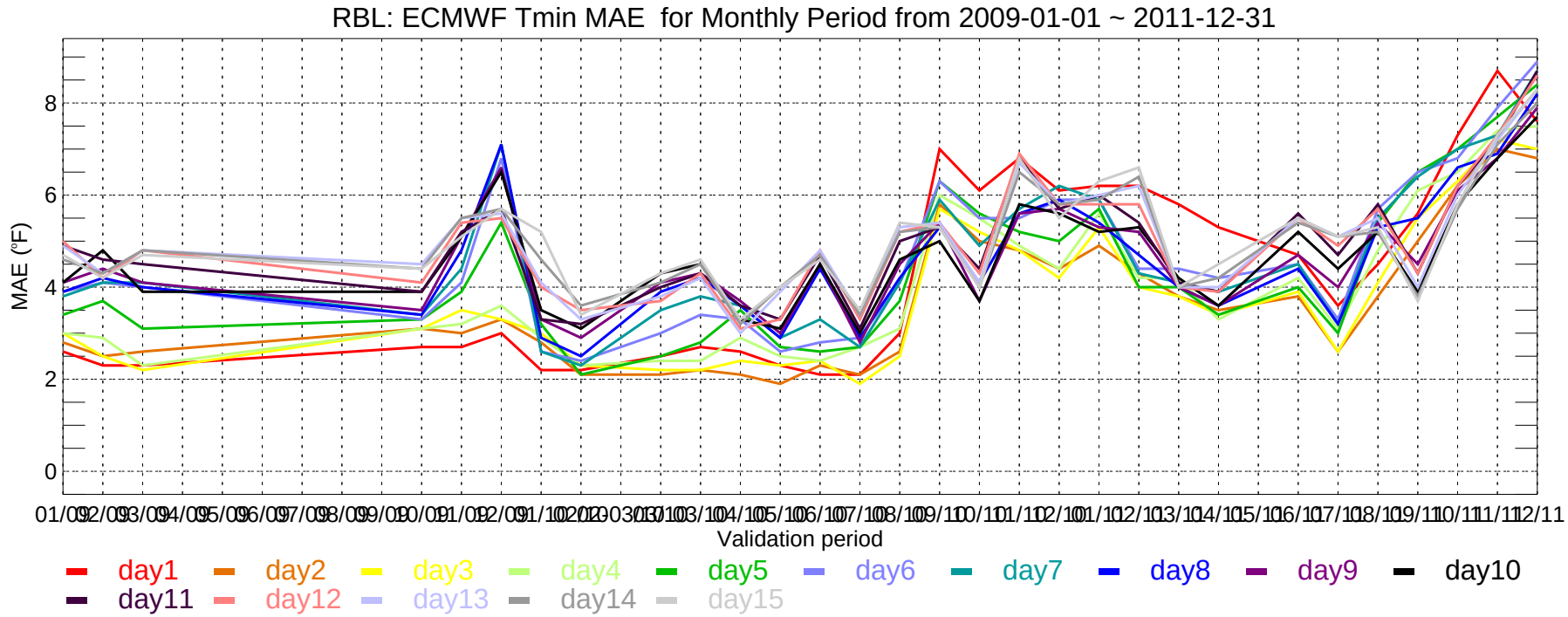
RBL: ECMWF Tmin MAE for Monthly Period from 2009-01-01 ~ 2011-12-31
MAE (°F)
Validation period
day1
day2
day3
day4
day5
day6
day7
day8
day9
day10
day11
day12
day13
day14
day15

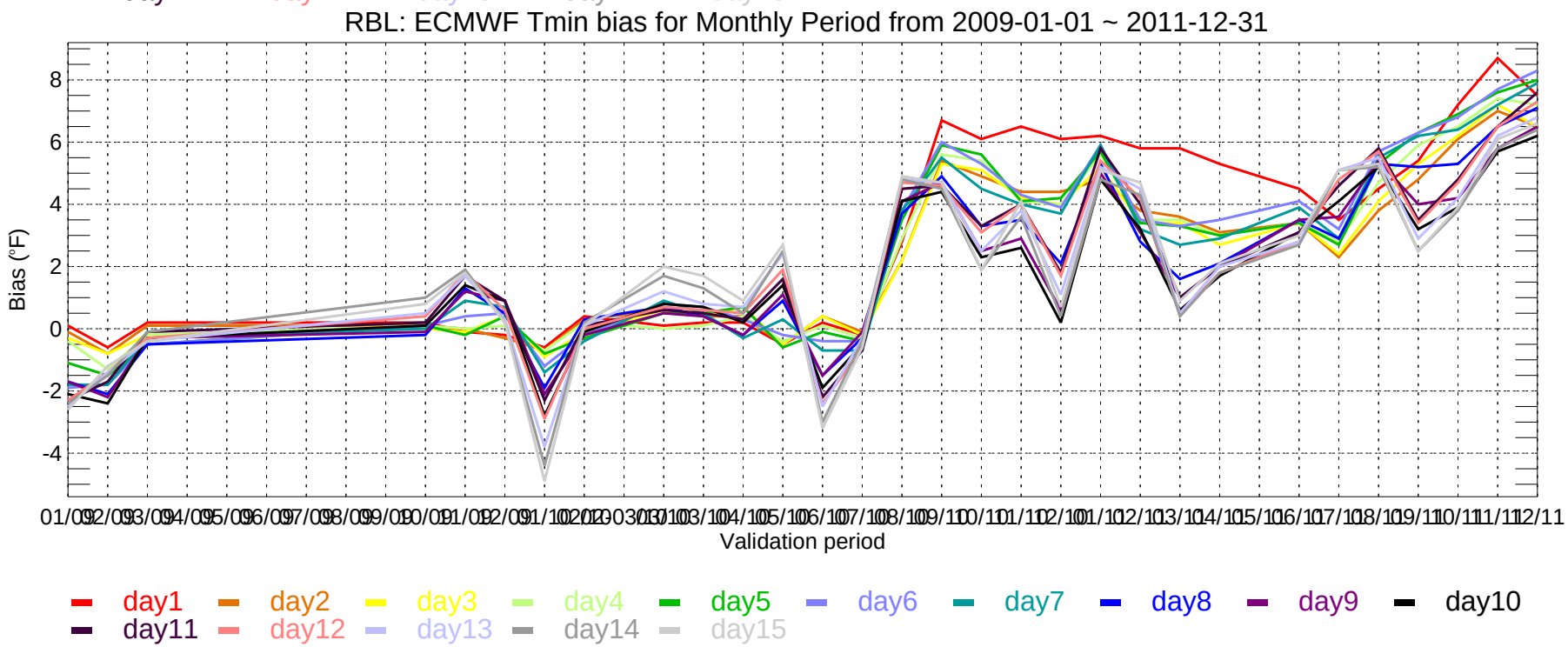
RBL: ECMWF Tmin bias for Monthly Period from 2009-01-01 ~ 2011-12-31
Bias (°F)
Validation period
day1
day2
day3
day4
day5
day6
day7
day8
day9
day10
day11
day12
day13
day14
day15

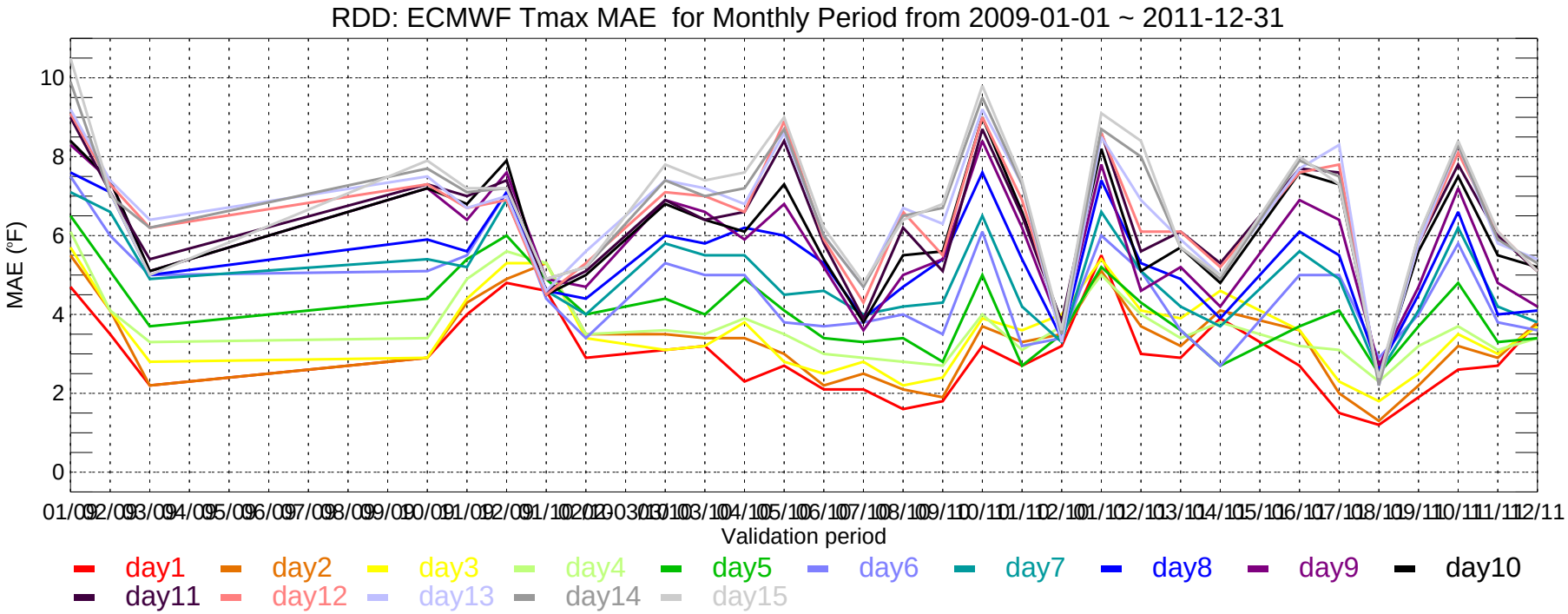
RDD: ECMWF Tmax MAE for Monthly Period from 2009-01-01 ~ 2011-12-31
MAE (°F)
Validation period
day1
day2
day3
day4
day5
day6
day7
day8
day9
day10
day11
day12
day13
day14
day15

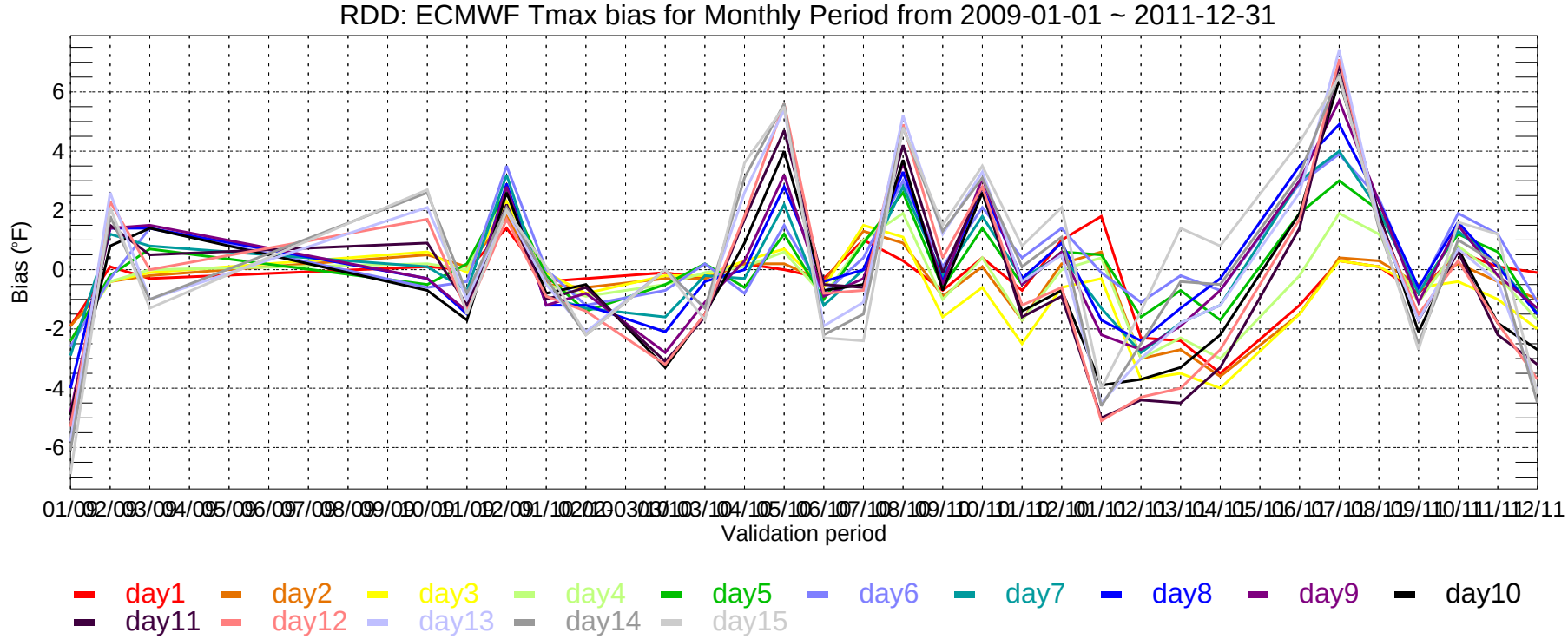
RDD: ECMWF Tmax bias for Monthly Period from 2009-01-01 ~ 2011-12-31
Bias (°F)
Validation period
day1
day2
day3
day4
day5
day6
day7
day8
day9
day10
day11
day12
day13
day14
day15

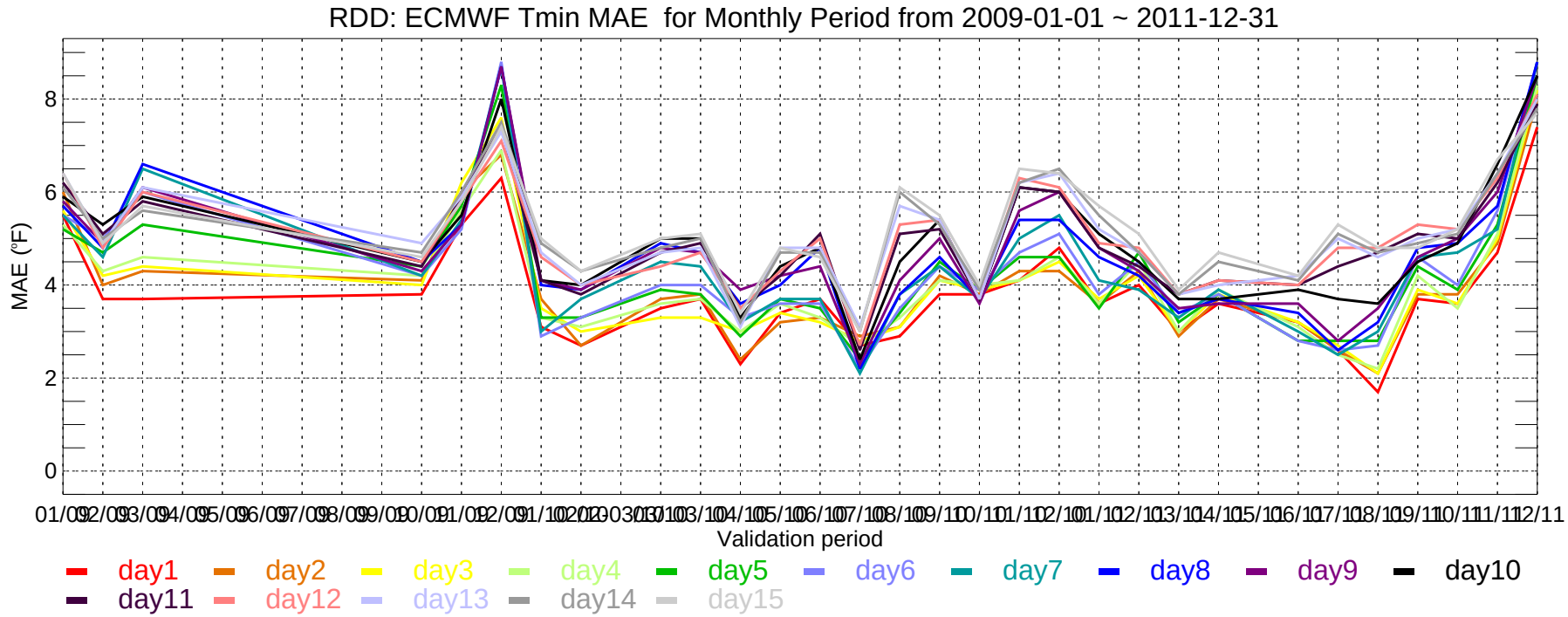
RDD: ECMWF Tmin MAE for Monthly Period from 2009-01-01 ~ 2011-12-31
MAE (°F)
Validation period
day1
day2
day3
day4
day5
day6
day7
day8
day9
day10
day11
day12
day13
day14
day15

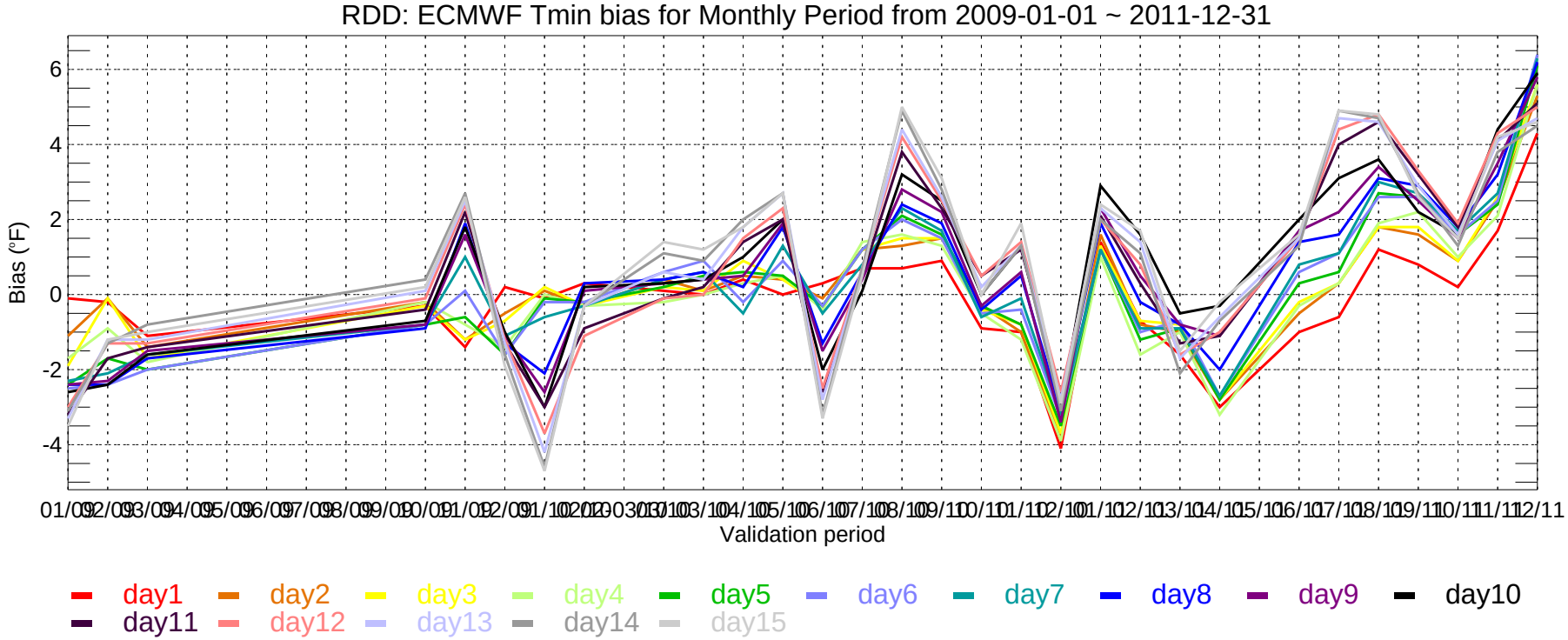
RDD: ECMWF Tmin bias for Monthly Period from 2009-01-01 ~ 2011-12-31
Bias (°F)
Validation period
day1
day2
day3
day4
day5
day6
day7
day8
day9
day10
day11
day12
day13
day14
day15

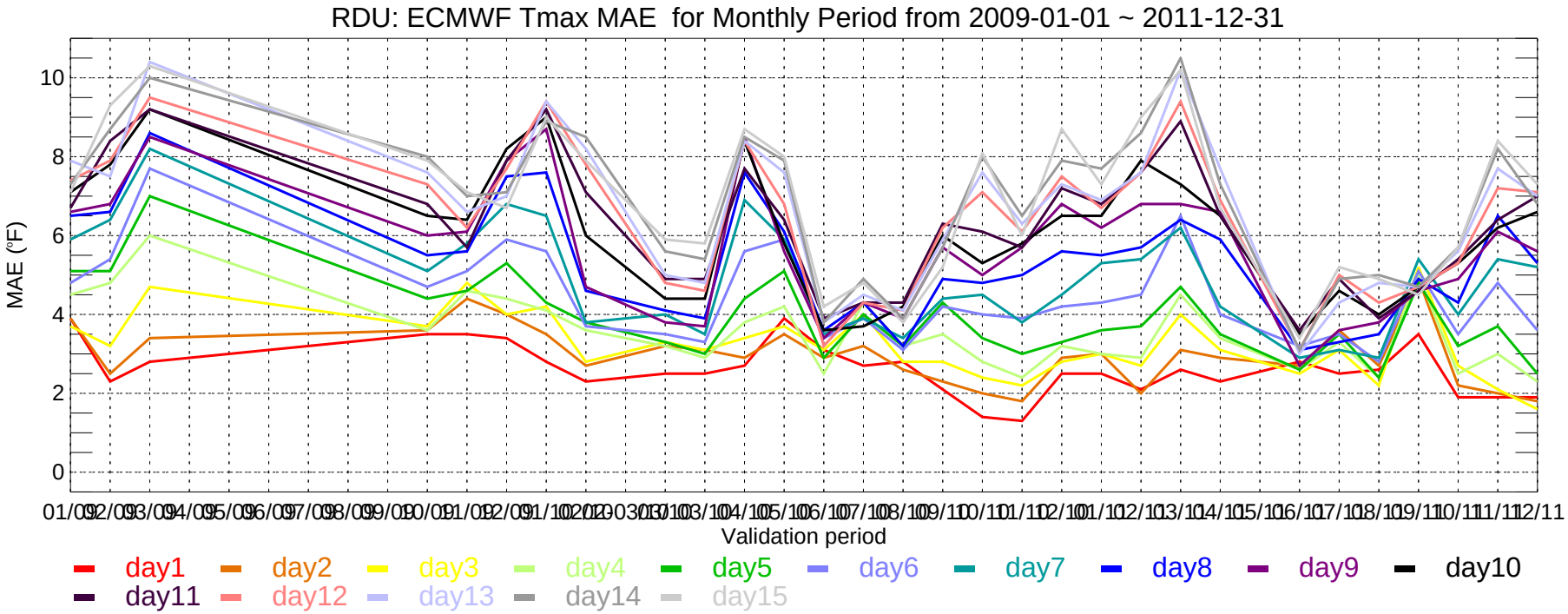
RDU: ECMWF Tmax MAE for Monthly Period from 2009-01-01 ~ 2011-12-31
MAE (°F)
Validation period
day1
day2
day3
day4
day5
day6
day7
day8
day9
day10
day11
day12
day13
day14
day15

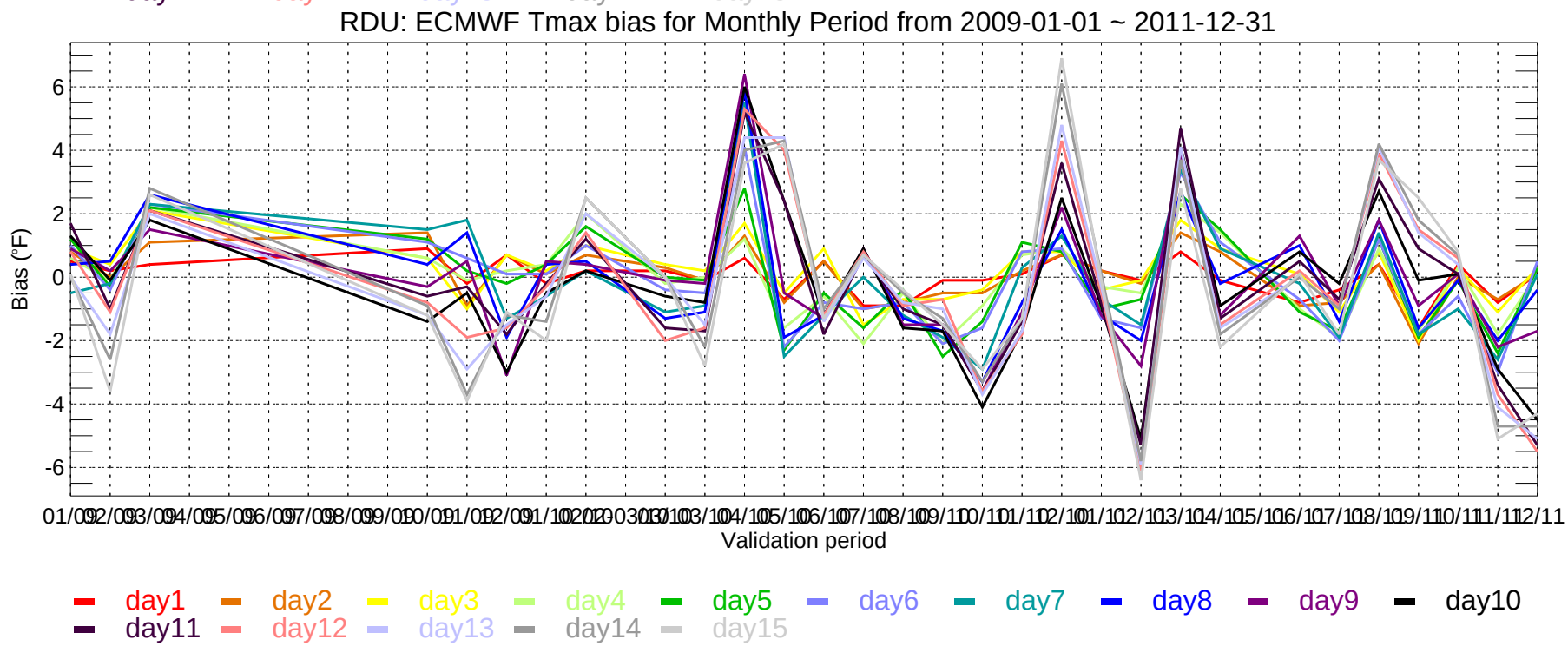
RDU: ECMWF Tmax bias for Monthly Period from 2009-01-01 ~ 2011-12-31
Bias (°F)
Validation period
day1
day2
day3
day4
day5
day6
day7
day8
day9
day10
day11
day12
day13
day14
day15

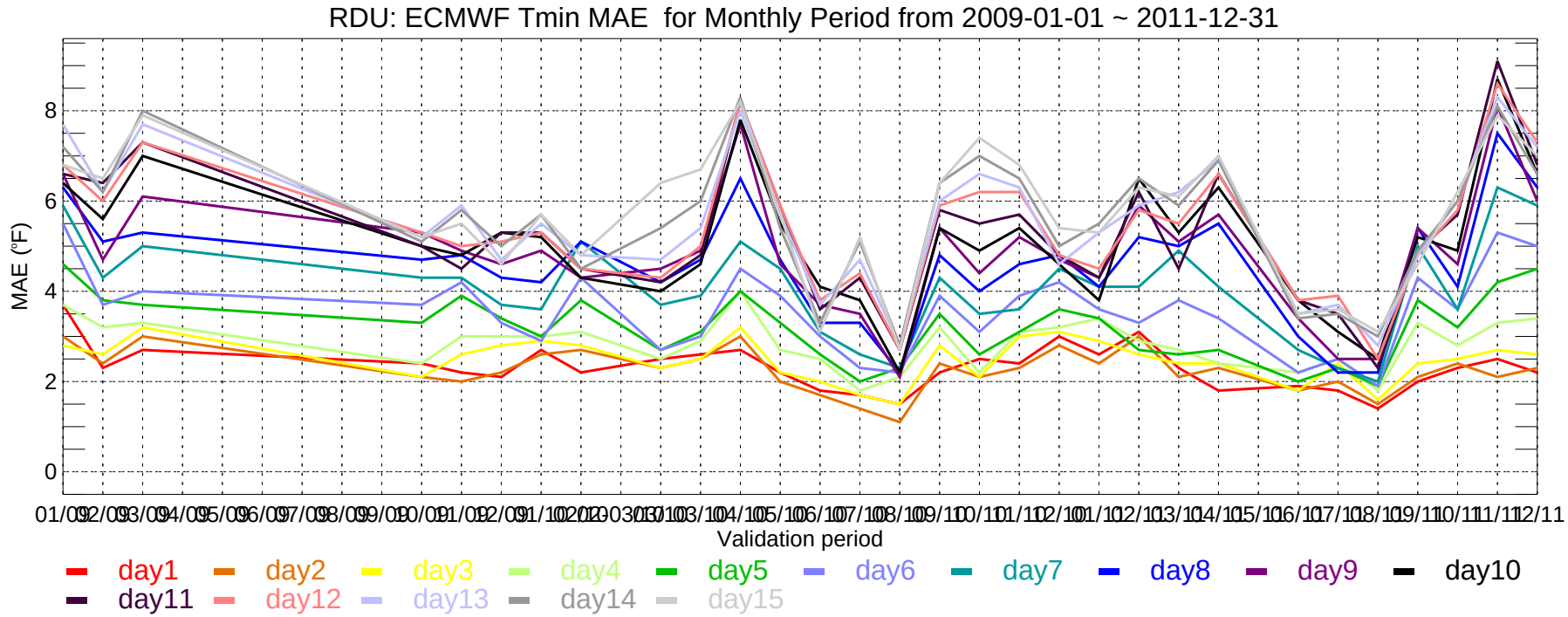
RDU: ECMWF Tmin MAE for Monthly Period from 2009-01-01 ~ 2011-12-31
MAE (°F)
Validation period
day1
day2
day3
day4
day5
day6
day7
day8
day9
day10
day11
day12
day13
day14
day15

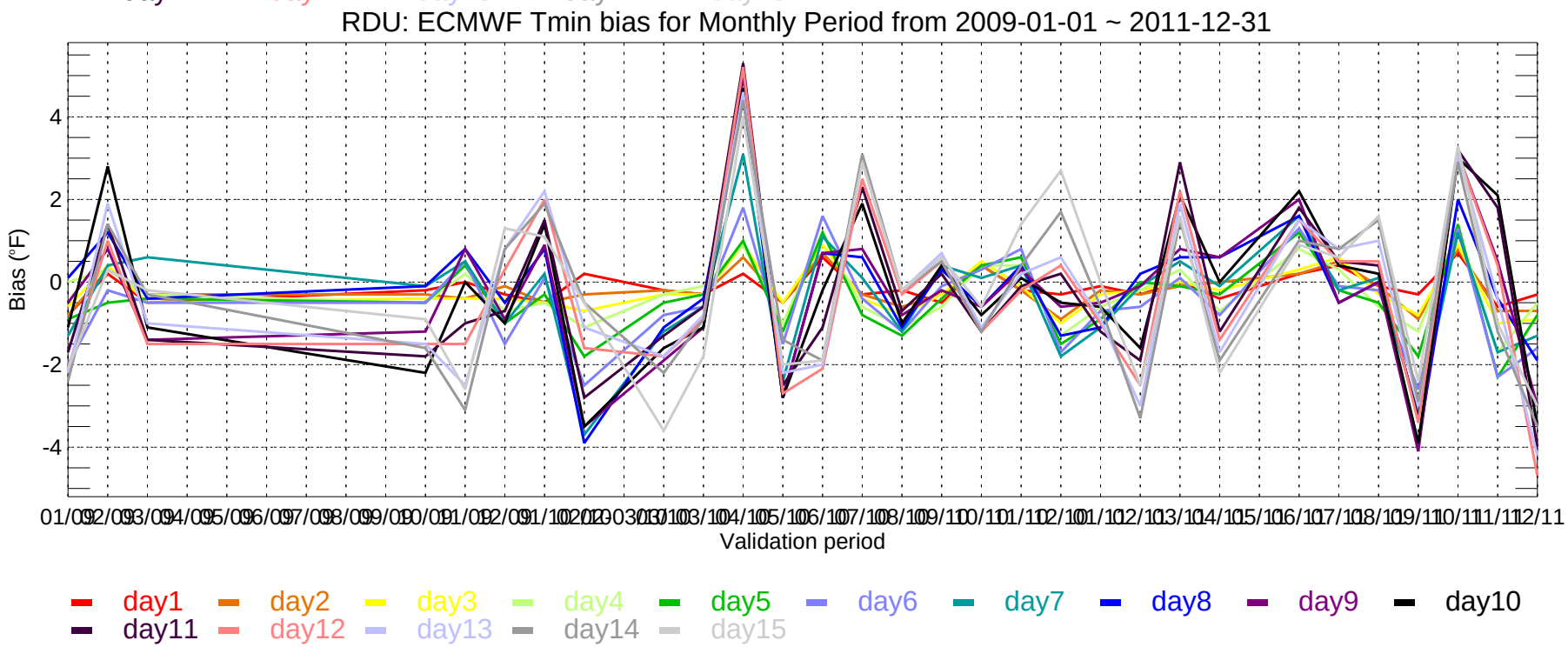
RDU: ECMWF Tmin bias for Monthly Period from 2009-01-01 ~ 2011-12-31
Bias (°F)
Validation period
day1
day2
day3
day4
day5
day6
day7
day8
day9
day10
day11
day12
day13
day14
day15

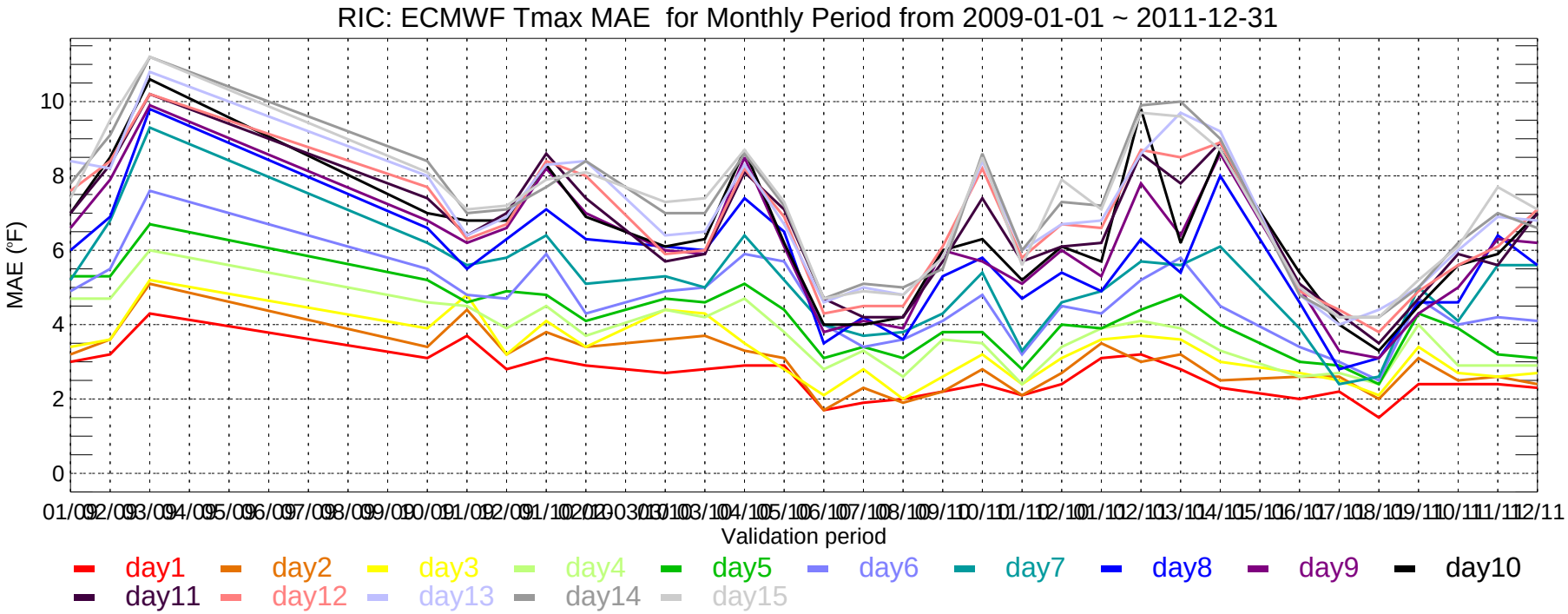
RIC: ECMWF Tmax MAE for Monthly Period from 2009-01-01 ~ 2011-12-31
MAE (°F)
Validation period
day1
day2
day3
day4
day5
day6
day7
day8
day9
day10
day11
day12
day13
day14
day15

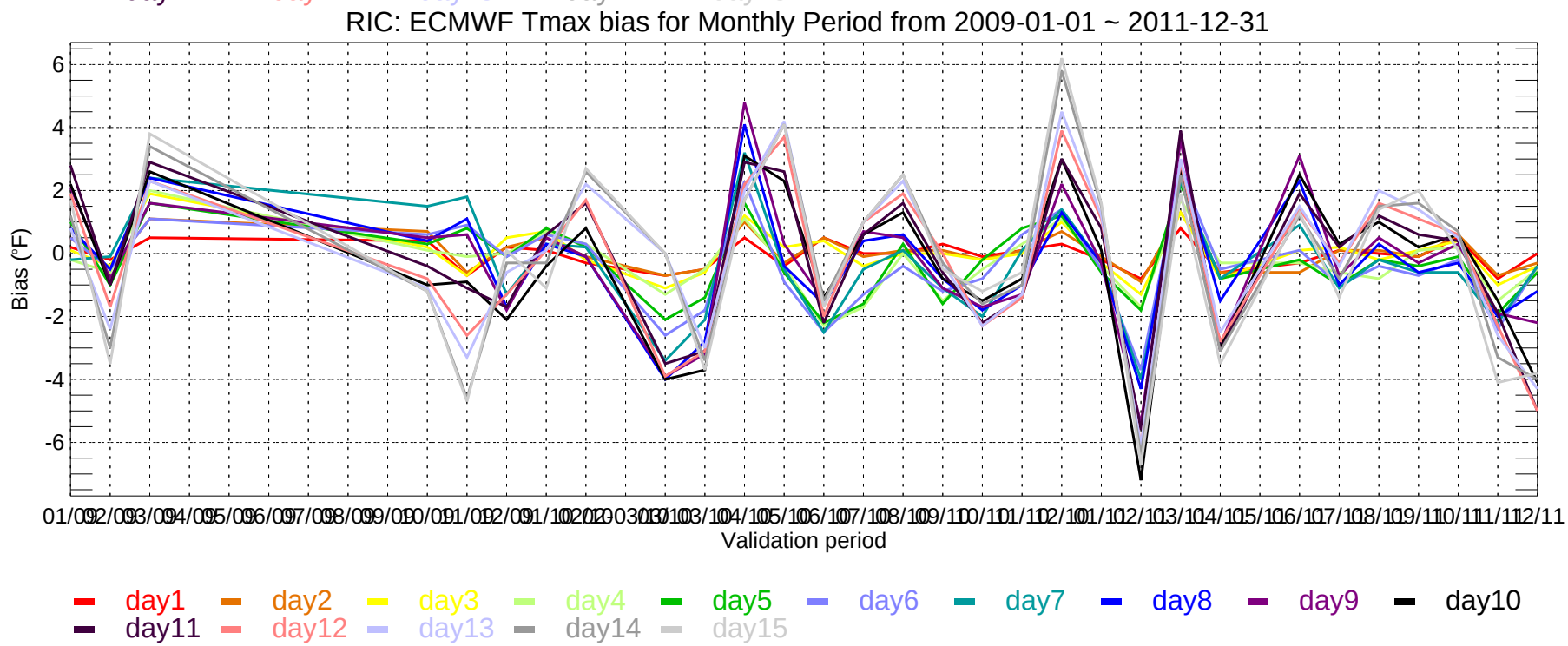
RIC: ECMWF Tmax bias for Monthly Period from 2009-01-01 ~ 2011-12-31
Bias (°F)
Validation period
day1
day2
day3
day4
day5
day6
day7
day8
day9
day10
day11
day12
day13
day14
day15

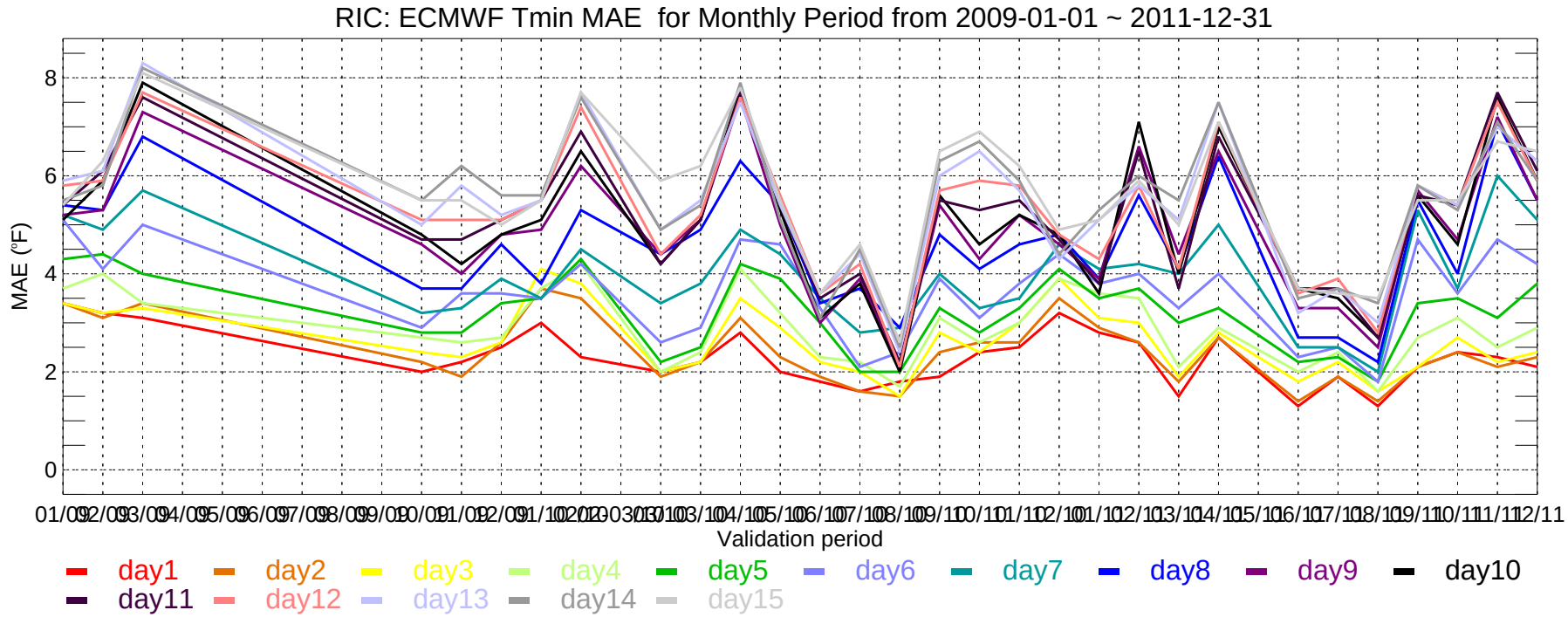
RIC: ECMWF Tmin MAE for Monthly Period from 2009-01-01 ~ 2011-12-31
MAE (°F)
Validation period
day1
day2
day3
day4
day5
day6
day7
day8
day9
day10
day11
day12
day13
day14
day15

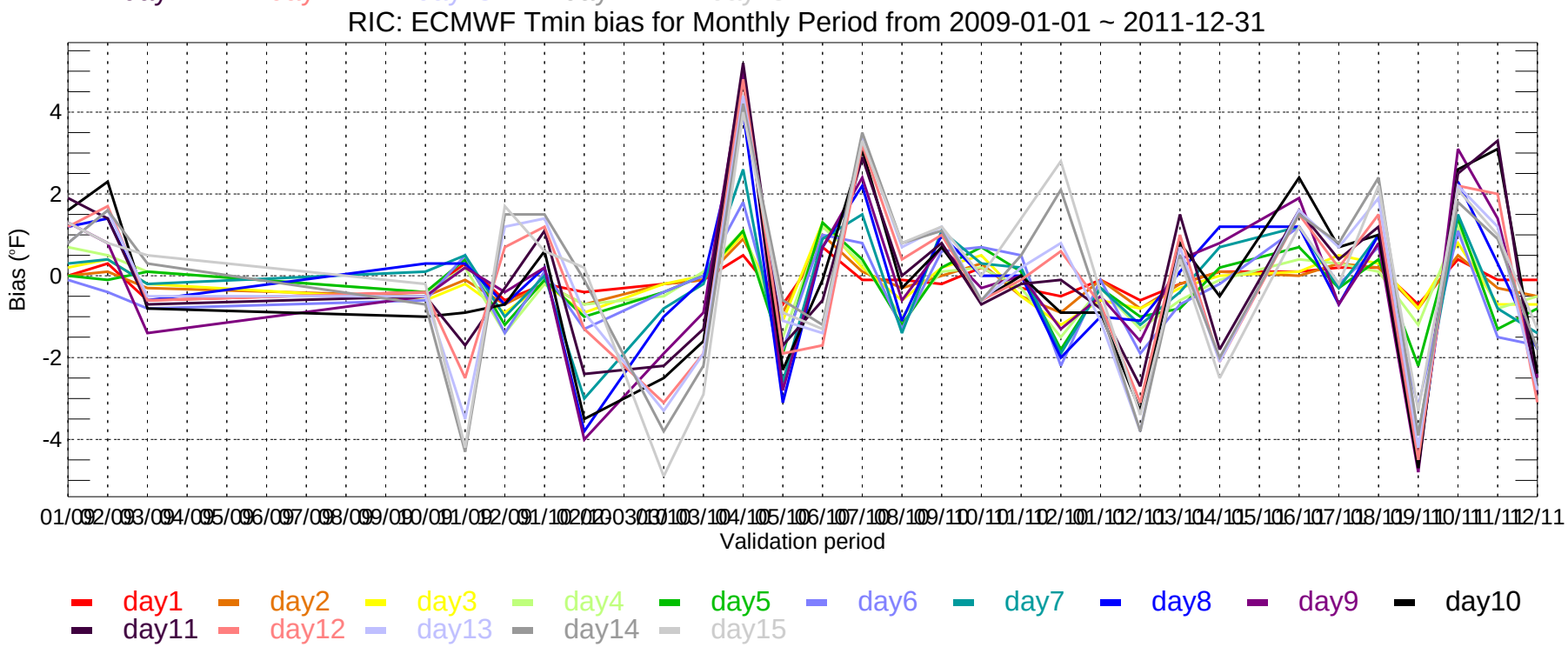
RIC: ECMWF Tmin bias for Monthly Period from 2009-01-01 ~ 2011-12-31
Bias (°F)
Validation period
day1
day2
day3
day4
day5
day6
day7
day8
day9
day10
day11
day12
day13
day14
day15

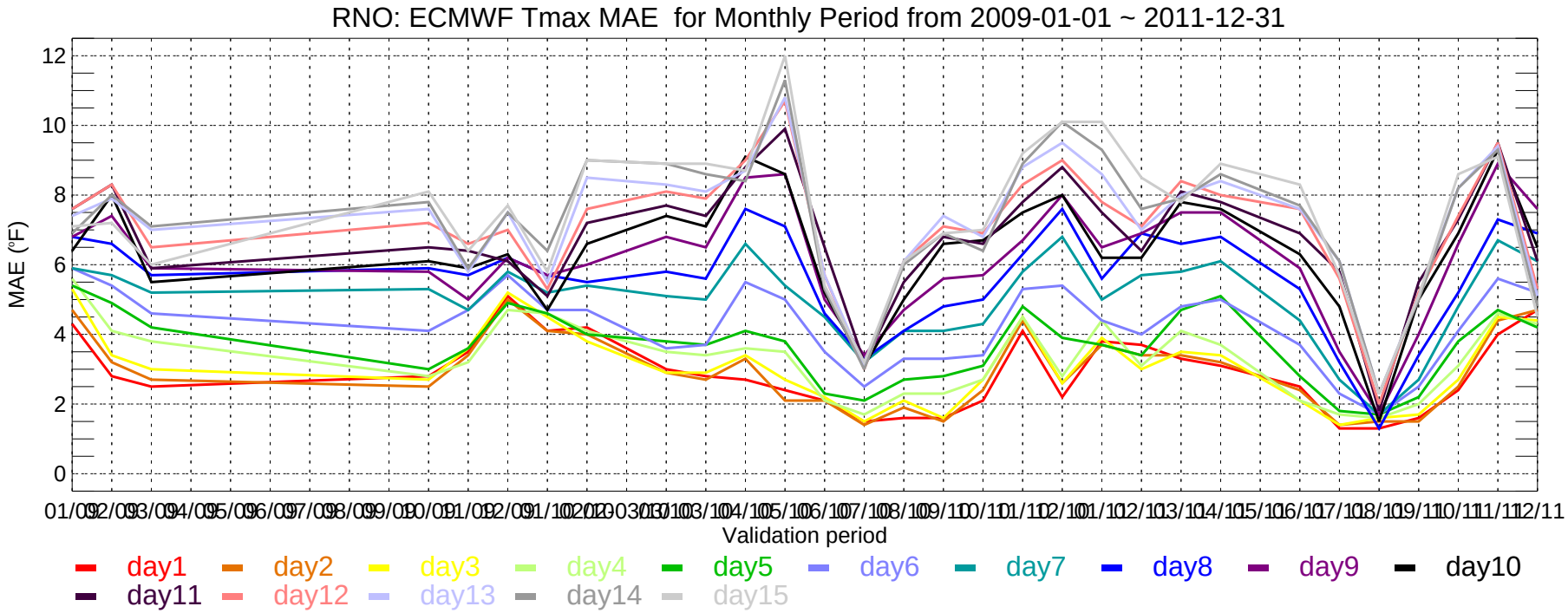
RNO: ECMWF Tmax MAE for Monthly Period from 2009-01-01 ~ 2011-12-31
MAE (°F)
Validation period
day1
day2
day3
day4
day5
day6
day7
day8
day9
day10
day11
day12
day13
day14
day15

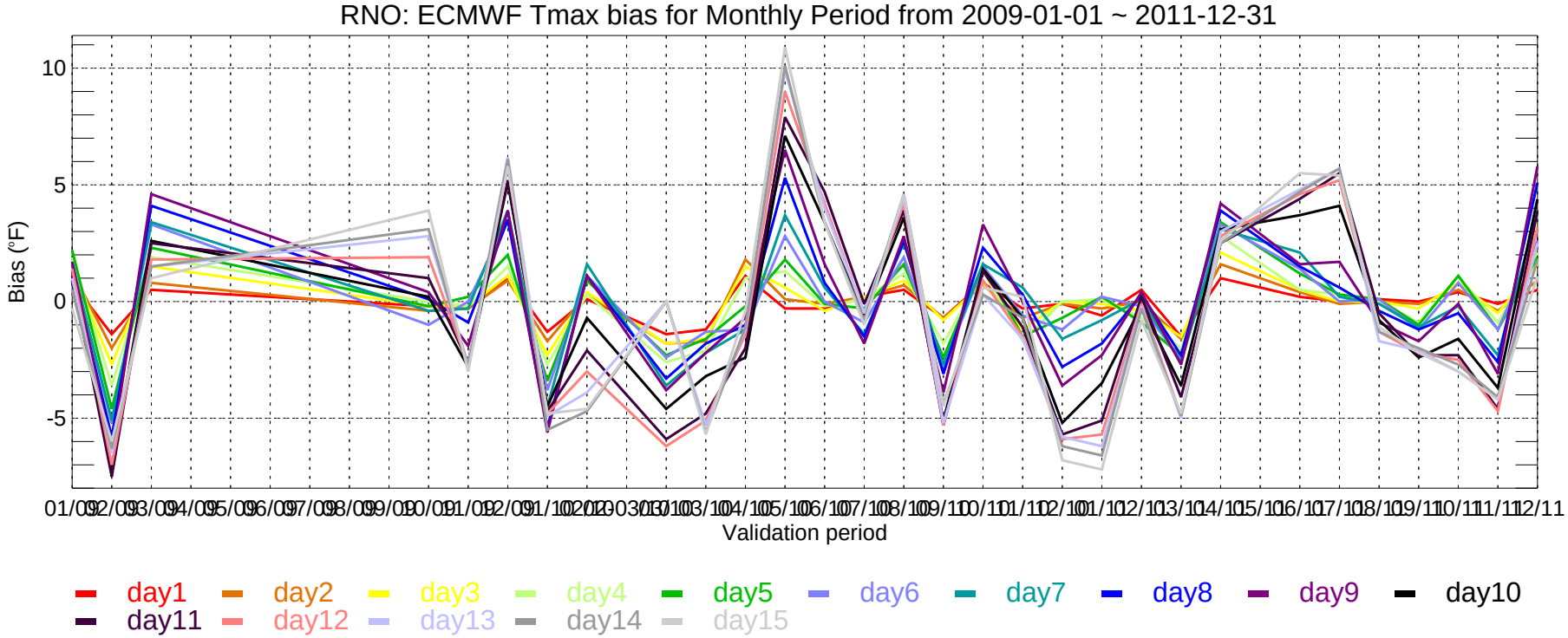
RNO: ECMWF Tmax bias for Monthly Period from 2009-01-01 ~ 2011-12-31
Bias (°F)
Validation period
day1
day2
day3
day4
day5
day6
day7
day8
day9
day10
day11
day12
day13
day14
day15

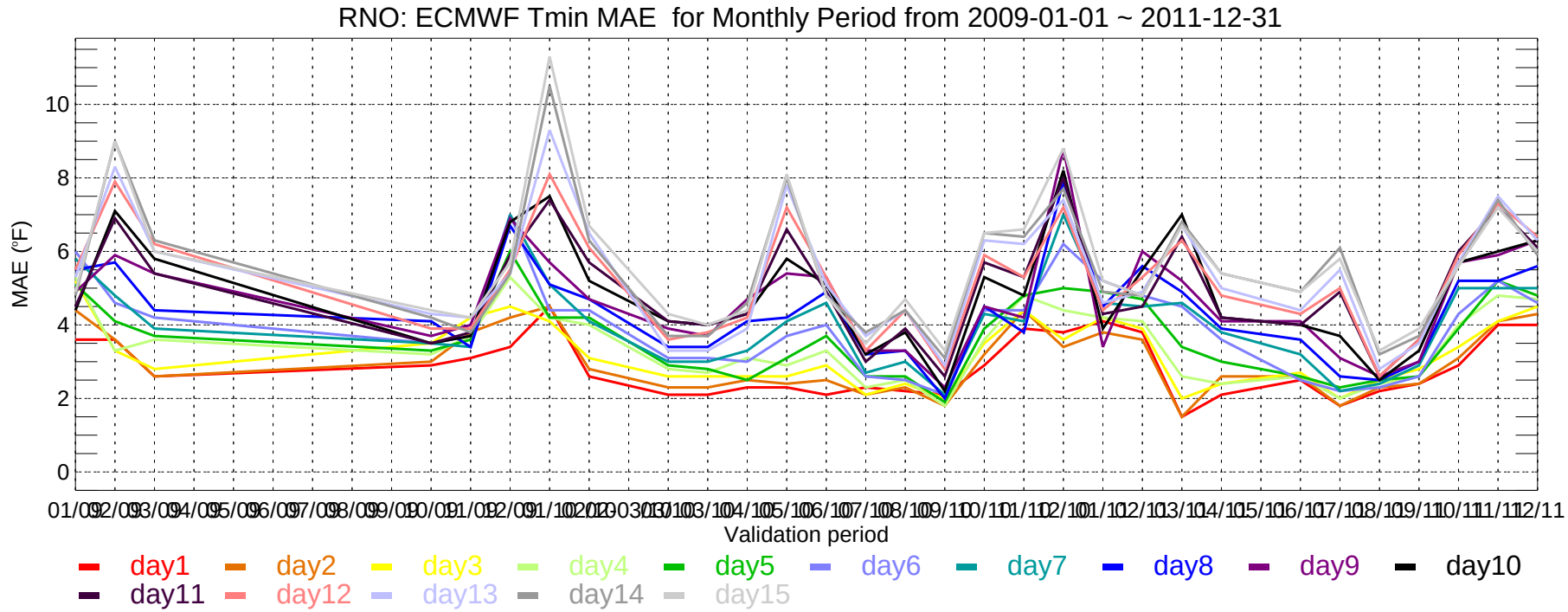
RNO: ECMWF Tmin MAE for Monthly Period from 2009-01-01 ~ 2011-12-31
MAE (°F)
Validation period
day1
day2
day3
day4
day5
day6
day7
day8
day9
day10
day11
day12
day13
day14
day15

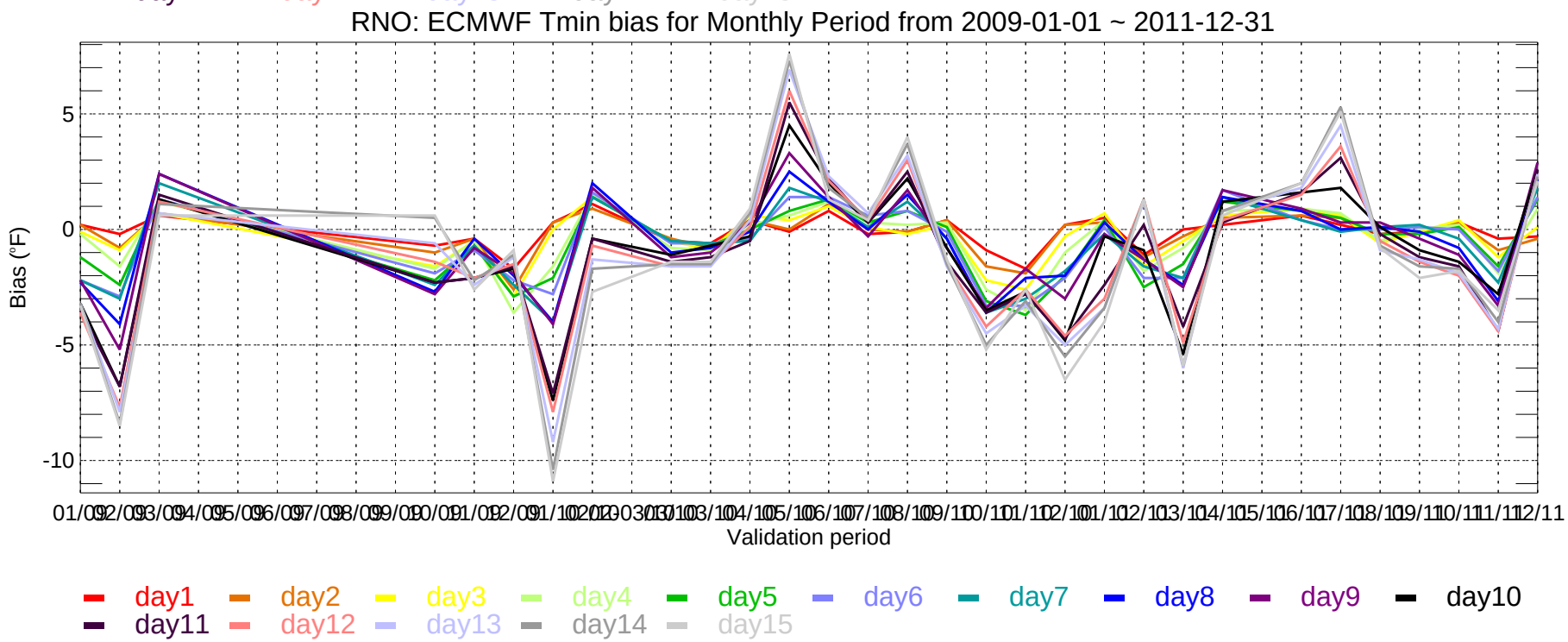
RNO: ECMWF Tmin bias for Monthly Period from 2009-01-01 ~ 2011-12-31
Bias (°F)
Validation period
day1
day2
day3
day4
day5
day6
day7
day8
day9
day10
day11
day12
day13
day14
day15

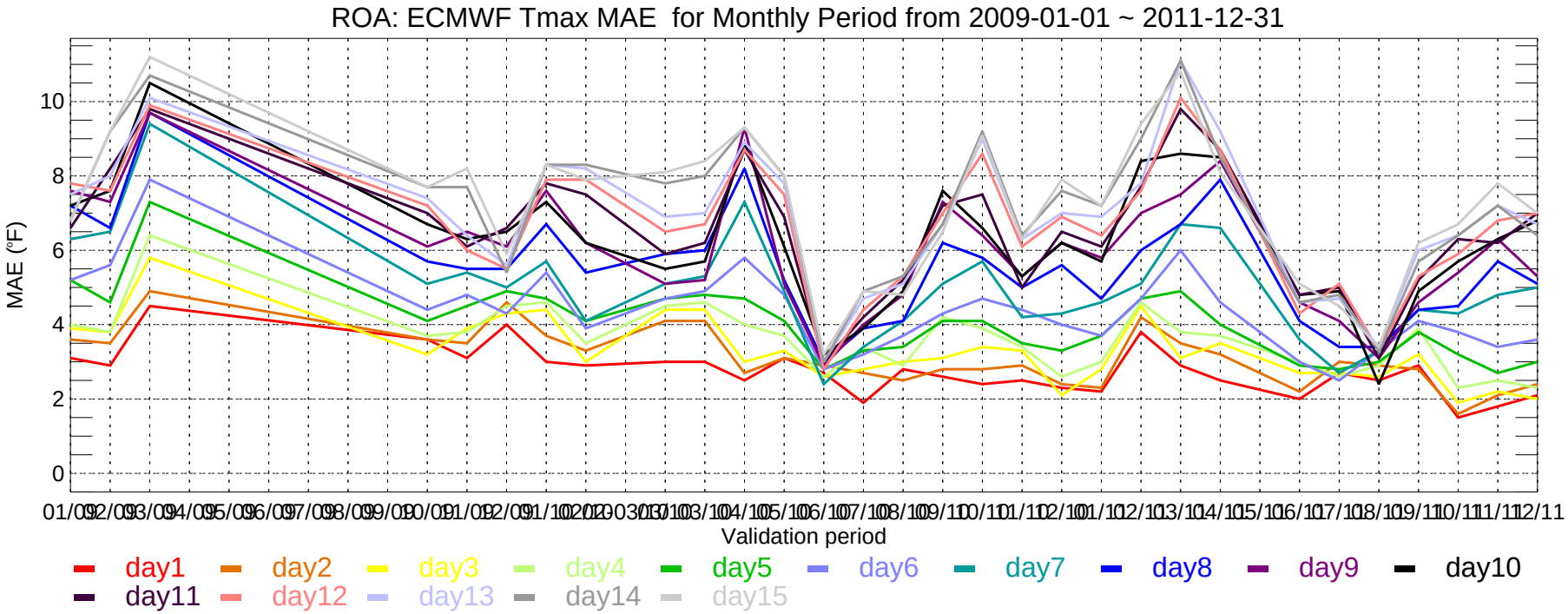
ROA: ECMWF Tmax MAE for Monthly Period from 2009-01-01 ~ 2011-12-31
MAE (°F)
Validation period
day1
day2
day3
day4
day5
day6
day7
day8
day9
day10
day11
day12
day13
day14
day15

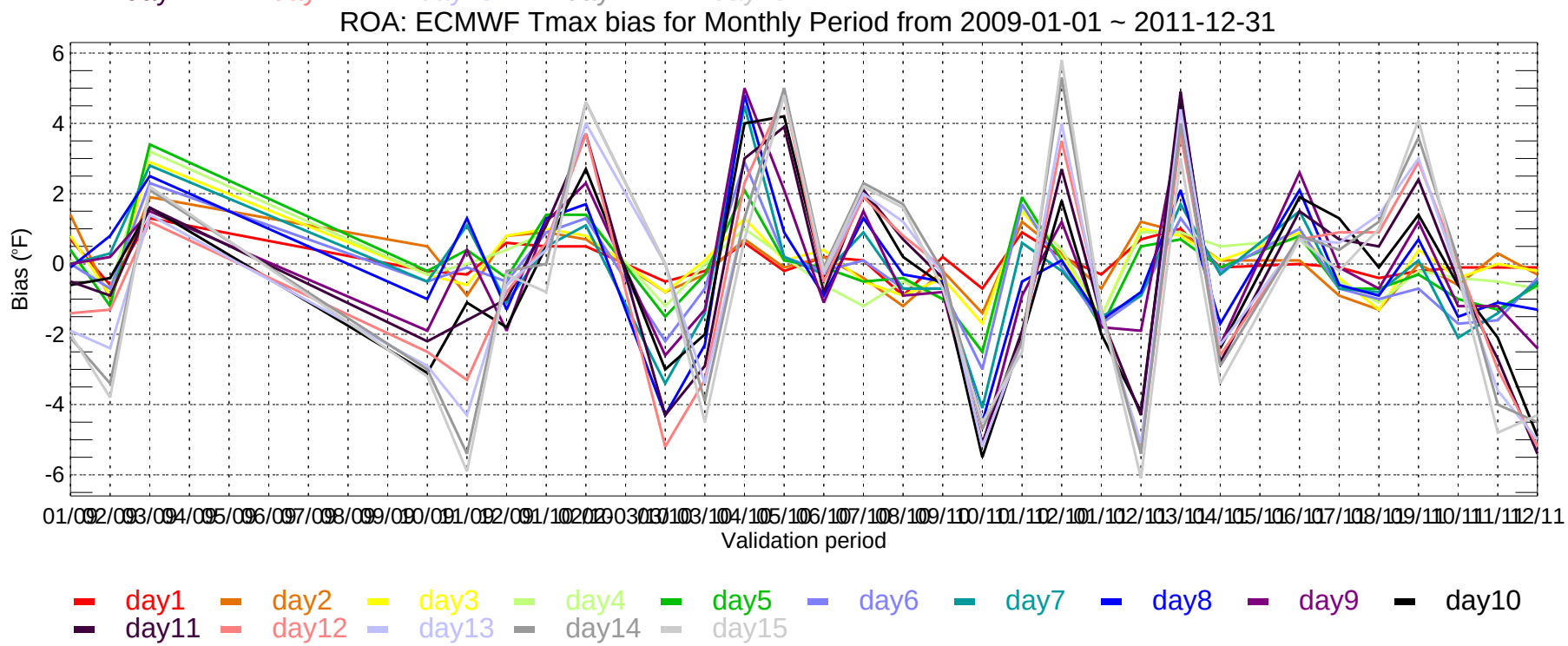
ROA: ECMWF Tmax bias for Monthly Period from 2009-01-01 ~ 2011-12-31
Bias (°F)
Validation period
day1
day2
day3
day4
day5
day6
day7
day8
day9
day10
day11
day12
day13
day14
day15

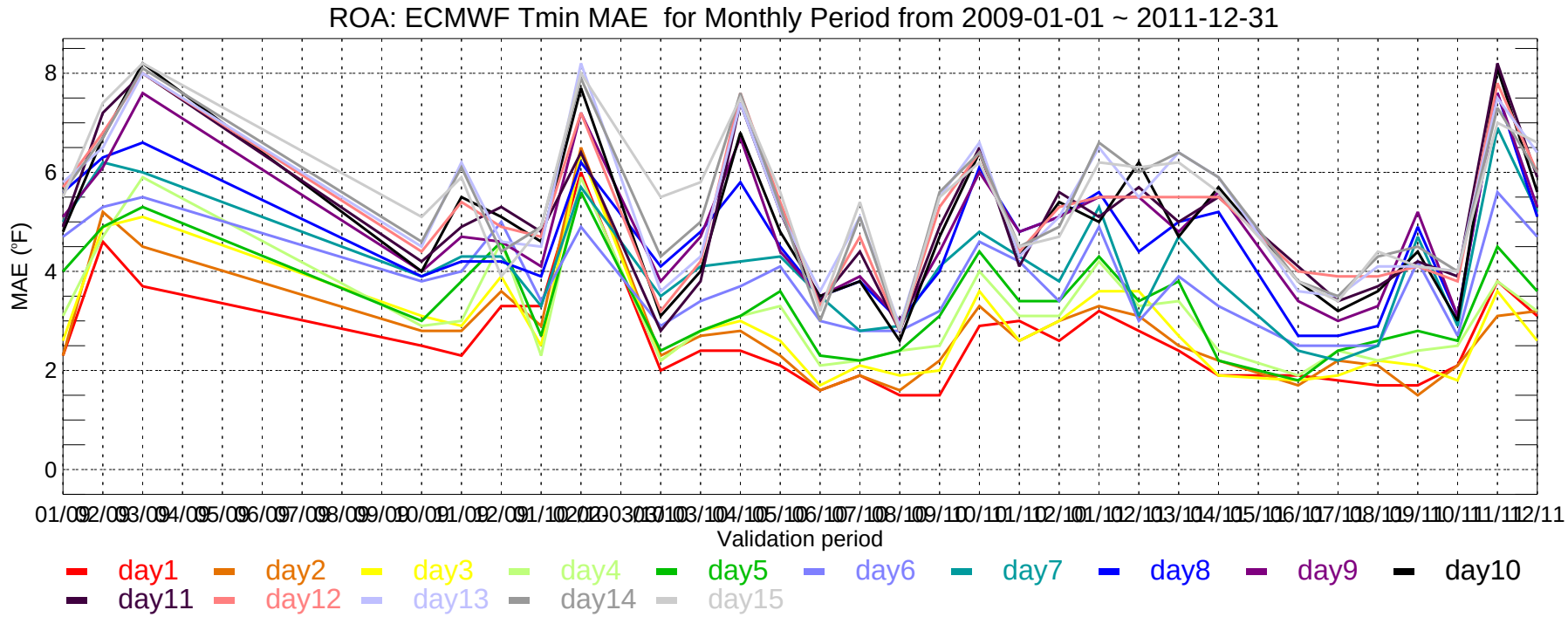
ROA: ECMWF Tmin MAE for Monthly Period from 2009-01-01 ~ 2011-12-31
MAE (°F)
Validation period
day1
day2
day3
day4
day5
day6
day7
day8
day9
day10
day11
day12
day13
day14
day15

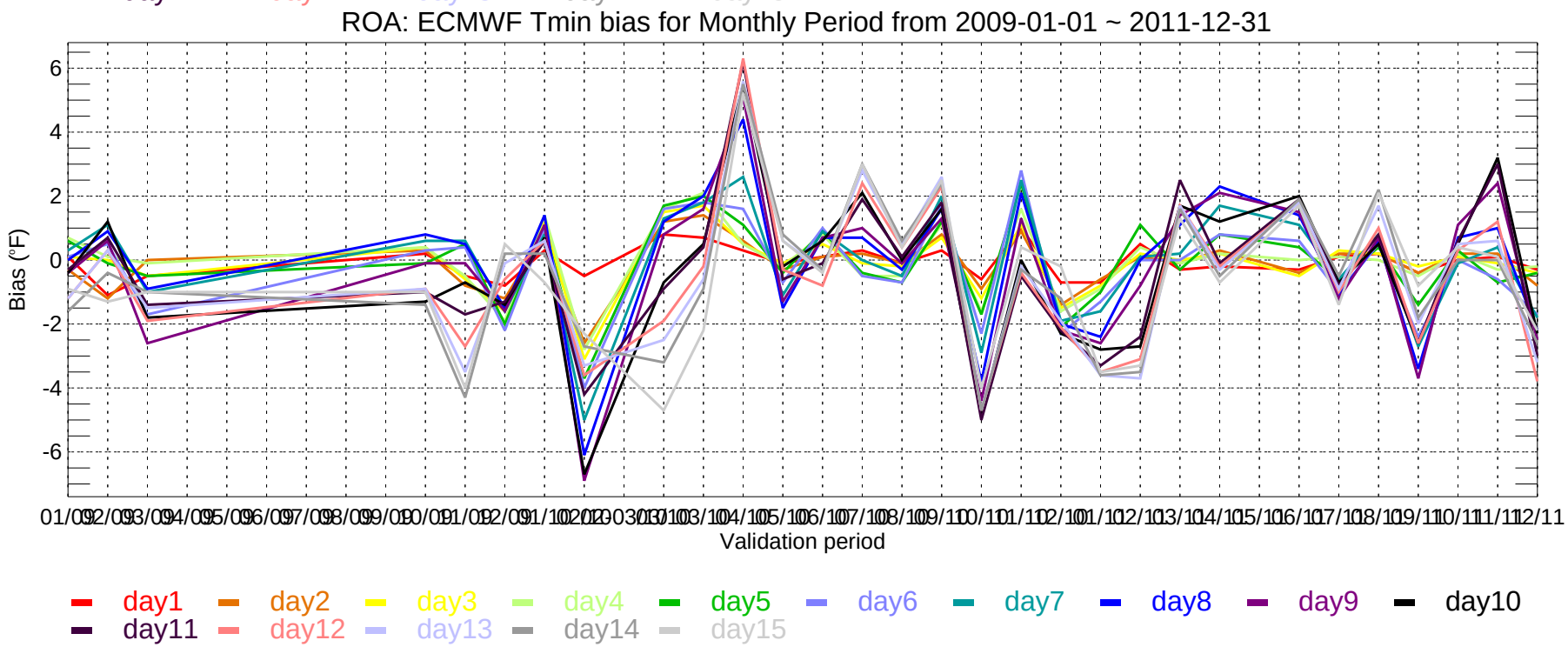
ROA: ECMWF Tmin bias for Monthly Period from 2009-01-01 ~ 2011-12-31
Bias (°F)
Validation period
day1
day2
day3
day4
day5
day6
day7
day8
day9
day10
day11
day12
day13
day14
day15

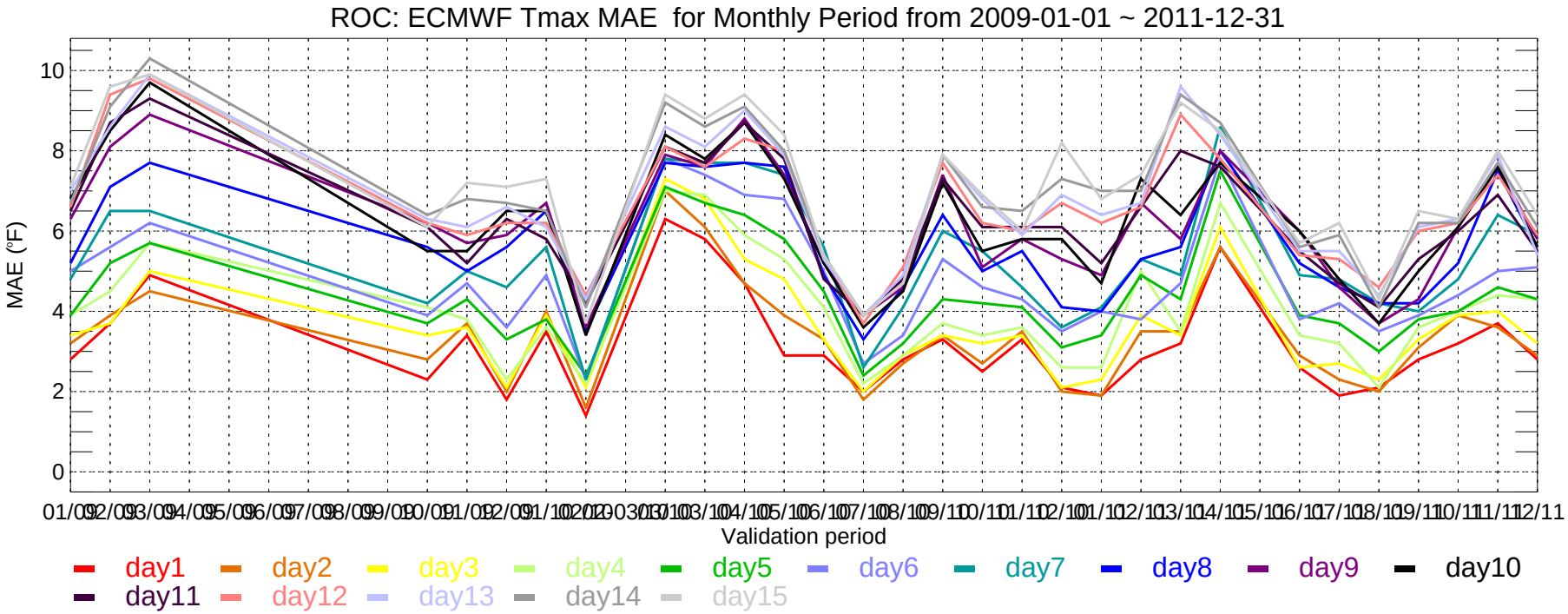
ROC: ECMWF Tmax MAE for Monthly Period from 2009-01-01 ~ 2011-12-31
MAE (°F)
Validation period
day1
day2
day3
day4
day5
day6
day7
day8
day9
day10
day11
day12
day13
day14
day15

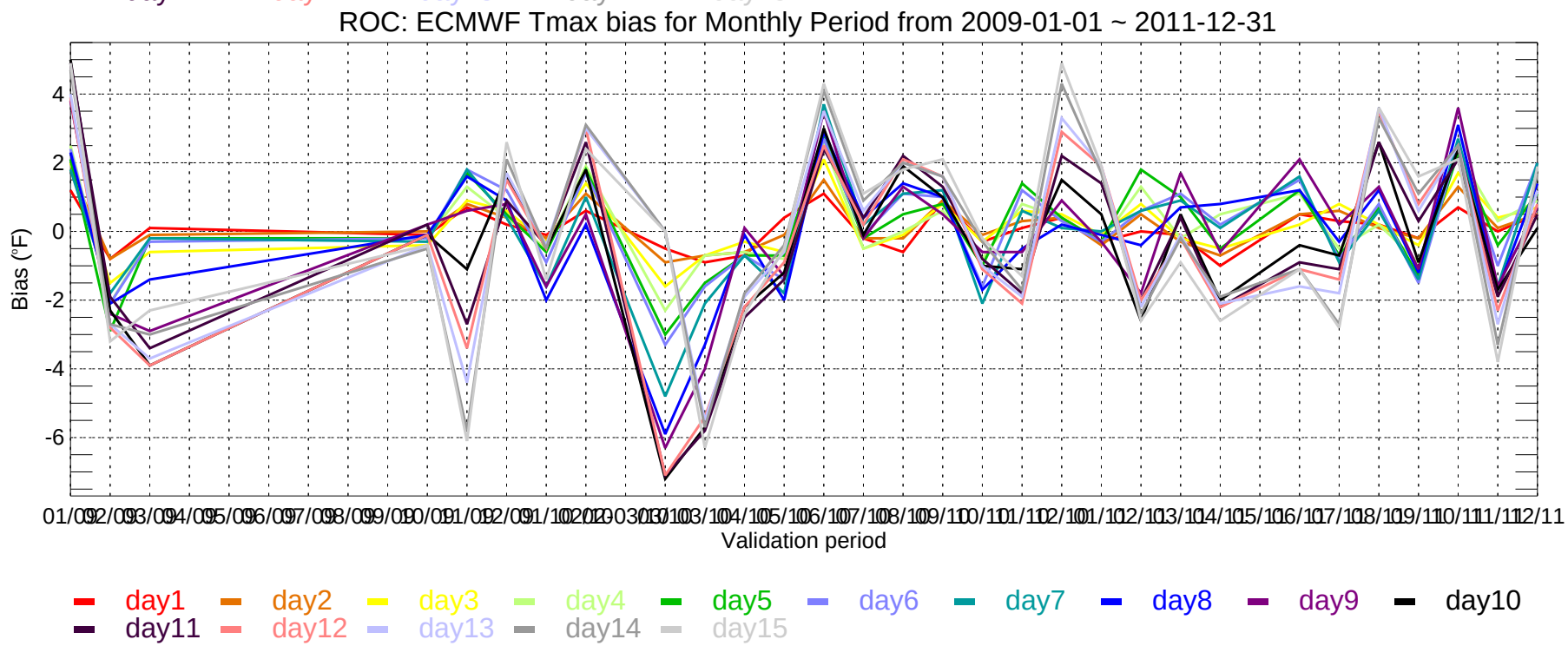
ROC: ECMWF Tmax bias for Monthly Period from 2009-01-01 ~ 2011-12-31
Bias (°F)
Validation period
day1
day2
day3
day4
day5
day6
day7
day8
day9
day10
day11
day12
day13
day14
day15

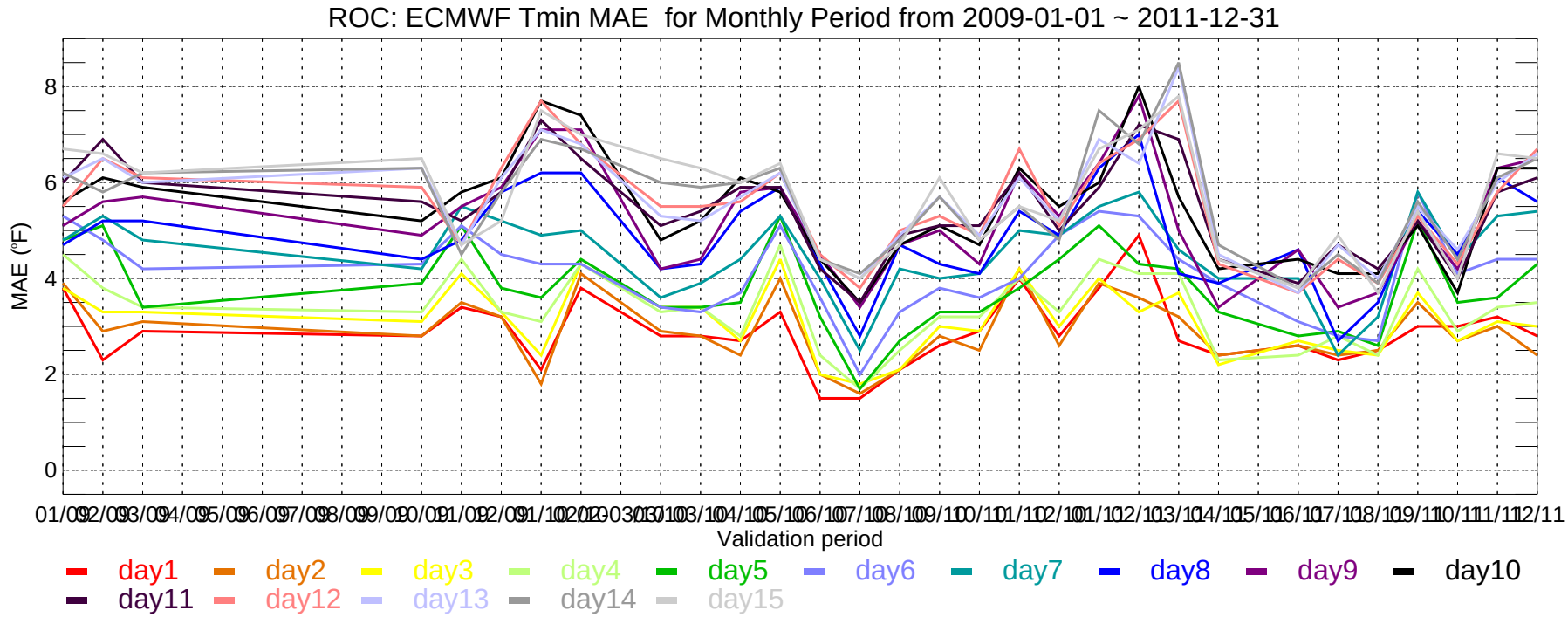
ROC: ECMWF Tmin MAE for Monthly Period from 2009-01-01 ~ 2011-12-31
MAE (°F)
Validation period
day1
day2
day3
day4
day5
day6
day7
day8
day9
day10
day11
day12
day13
day14
day15

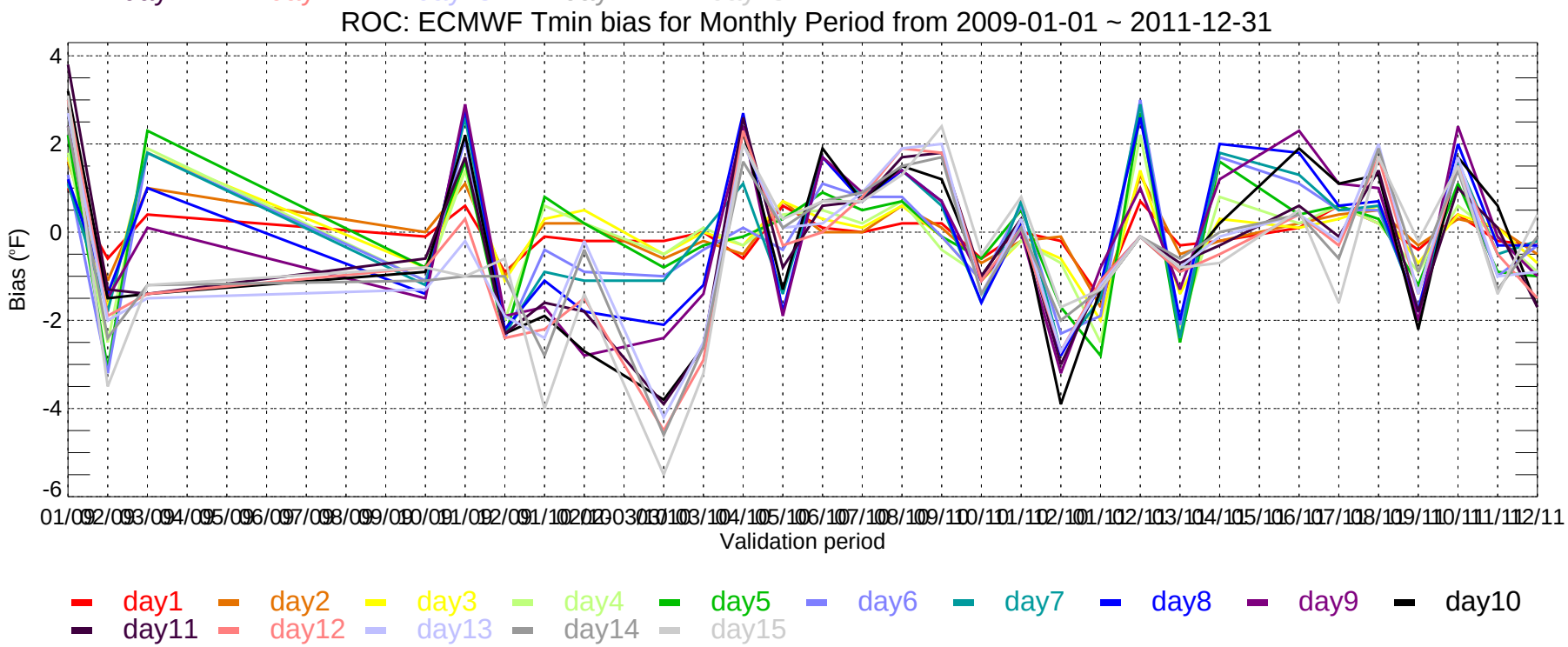
ROC: ECMWF Tmin bias for Monthly Period from 2009-01-01 ~ 2011-12-31
Bias (°F)
Validation period
day1
day2
day3
day4
day5
day6
day7
day8
day9
day10
day11
day12
day13
day14
day15

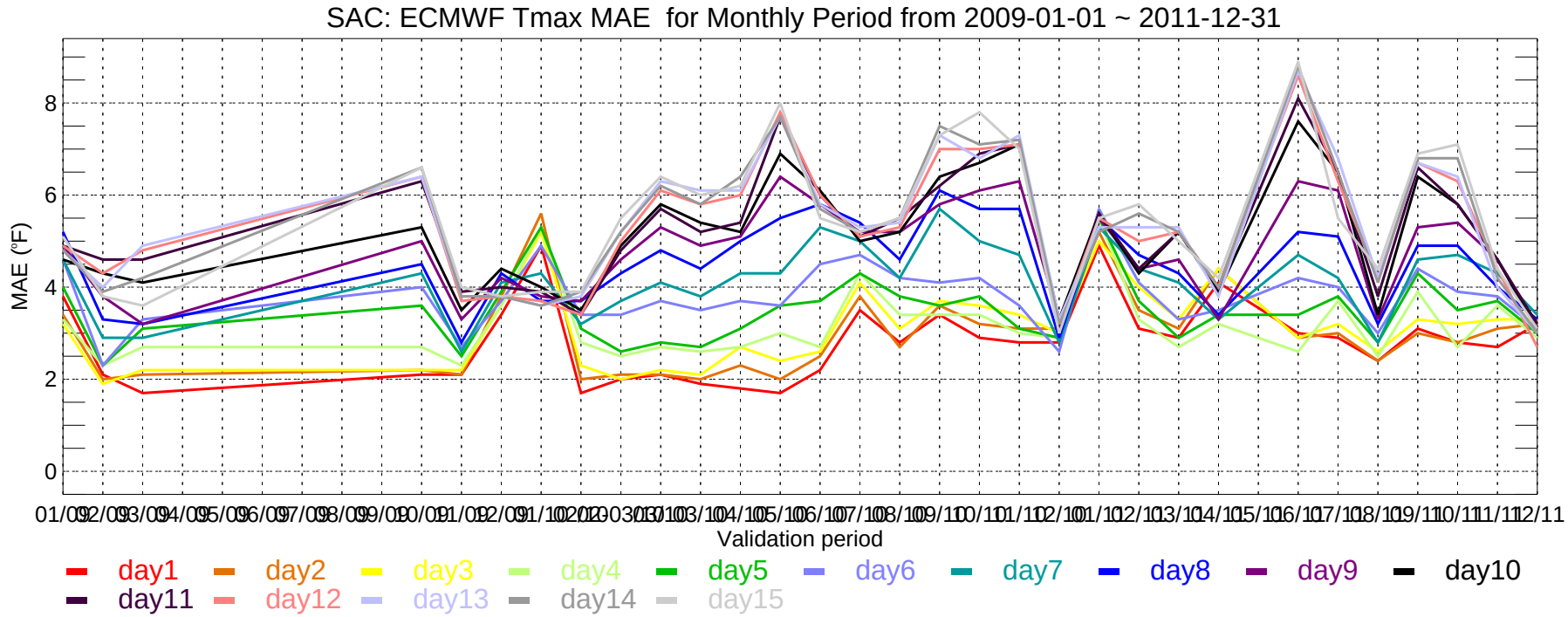
SAC: ECMWF Tmax MAE for Monthly Period from 2009-01-01 ~ 2011-12-31
MAE (°F)
Validation period
day1
day2
day3
day4
day5
day6
day7
day8
day9
day10
day11
day12
day13
day14
day15

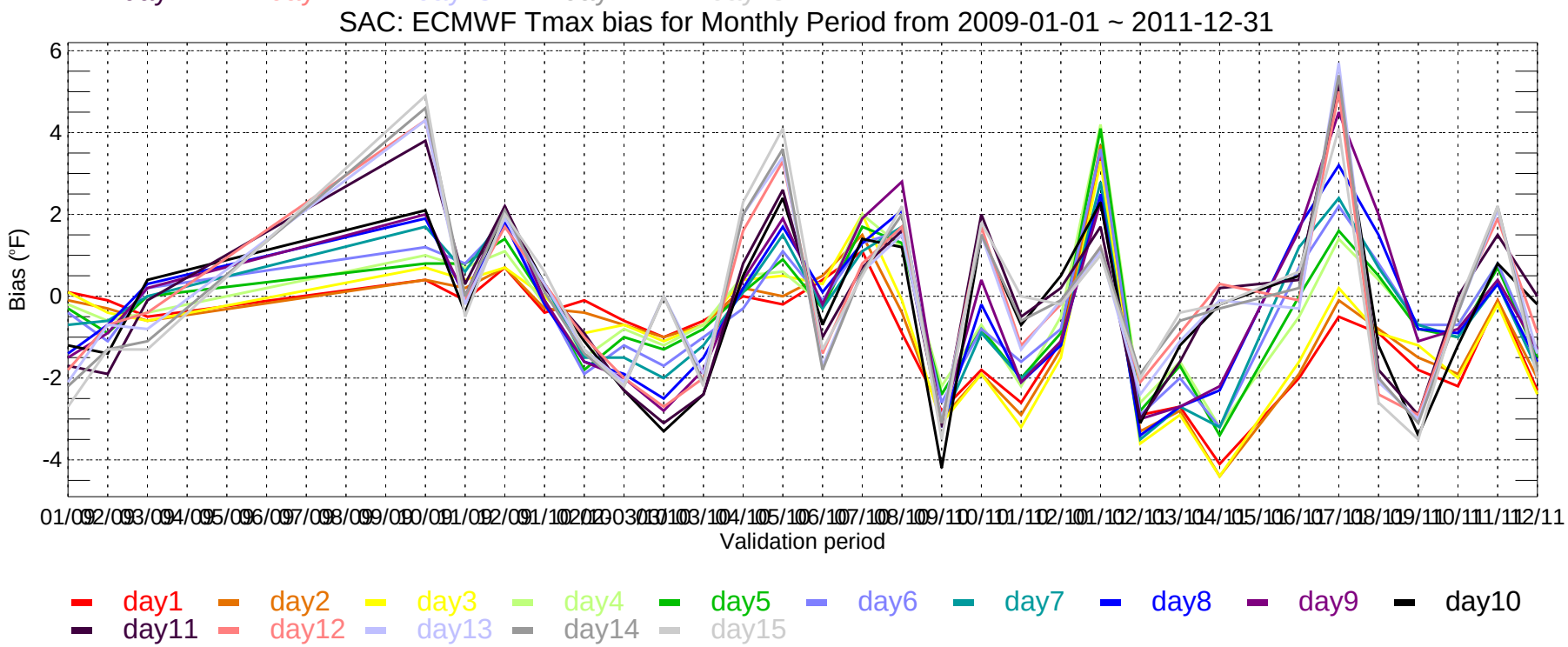
SAC: ECMWF Tmax bias for Monthly Period from 2009-01-01 ~ 2011-12-31
Bias (°F)
Validation period
day1
day2
day3
day4
day5
day6
day7
day8
day9
day10
day11
day12
day13
day14
day15

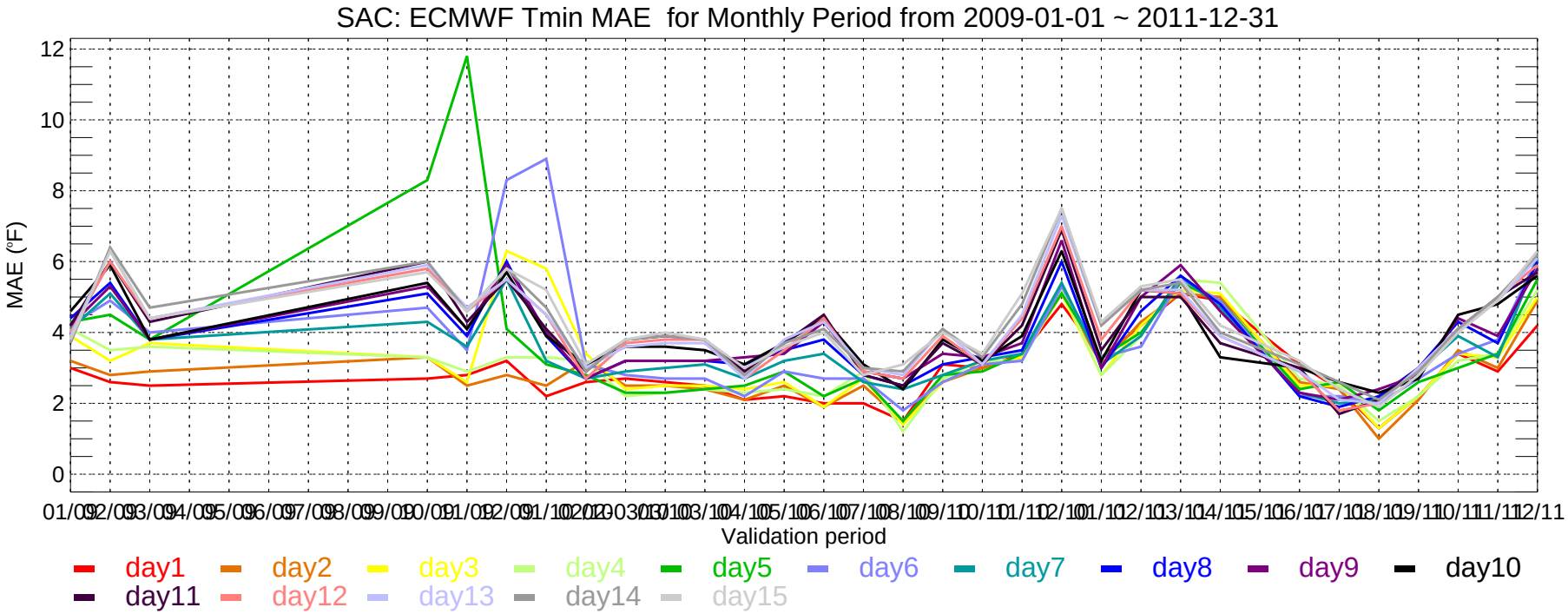
SAC: ECMWF Tmin MAE for Monthly Period from 2009-01-01 ~ 2011-12-31
MAE (°F)
Validation period
day1
day2
day3
day4
day5
day6
day7
day8
day9
day10
day11
day12
day13
day14
day15

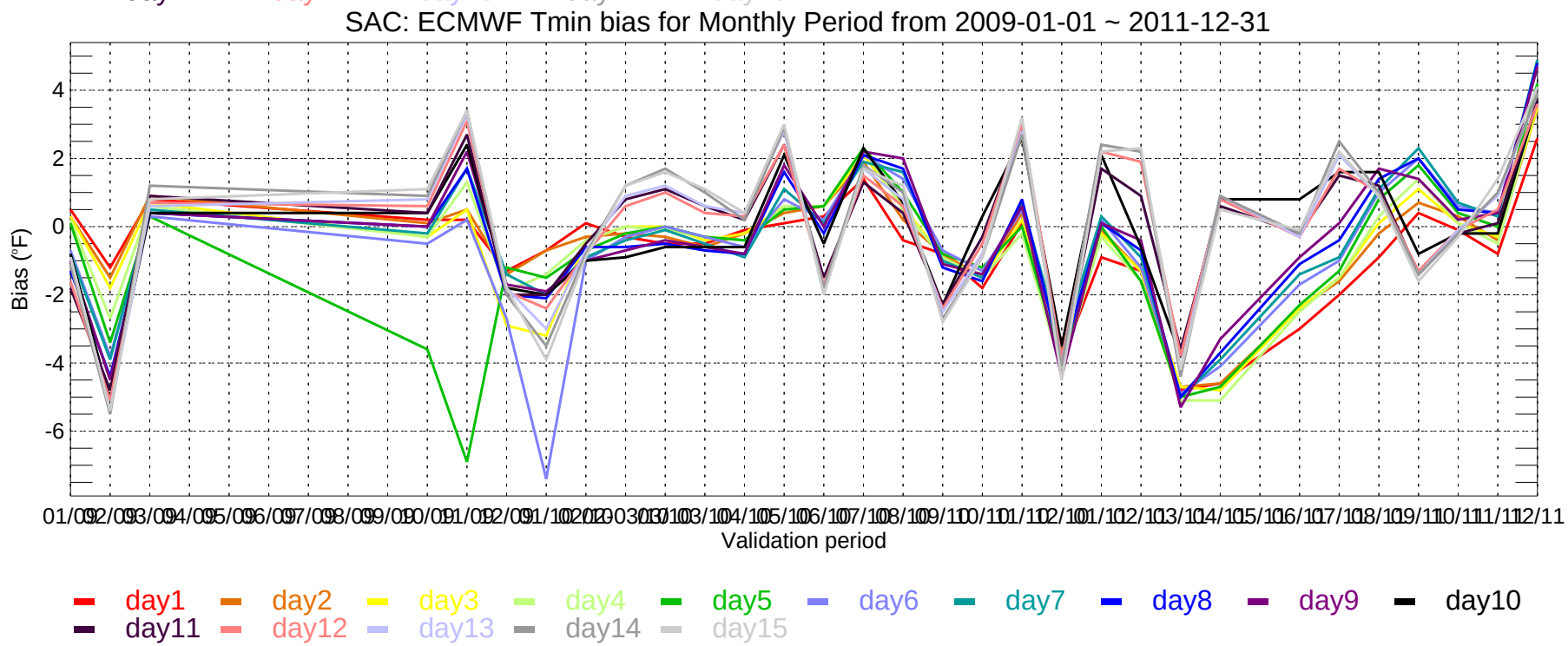
SAC: ECMWF Tmin bias for Monthly Period from 2009-01-01 ~ 2011-12-31
Bias (°F)
Validation period
day1
day2
day3
day4
day5
day6
day7
day8
day9
day10
day11
day12
day13
day14
day15

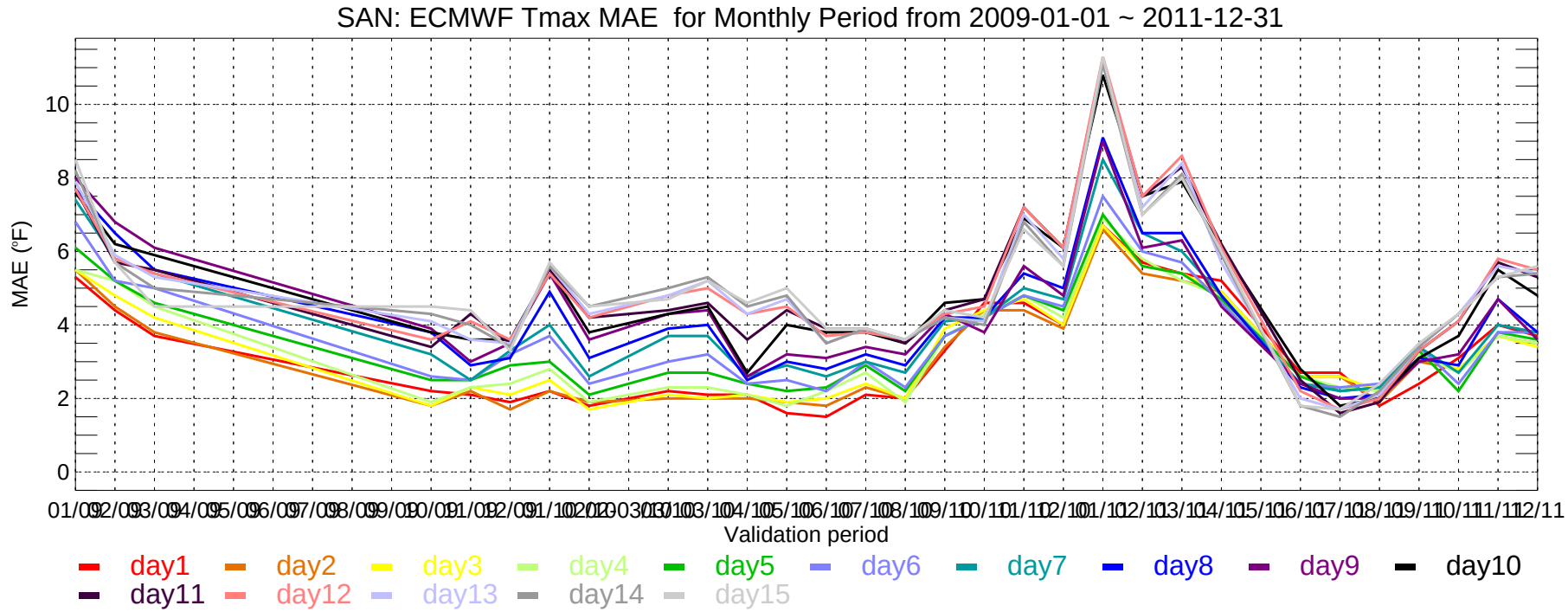
SAN: ECMWF Tmax MAE for Monthly Period from 2009-01-01 ~ 2011-12-31
MAE (°F)
Validation period
day1
day2
day3
day4
day5
day6
day7
day8
day9
day10
day11
day12
day13
day14
day15

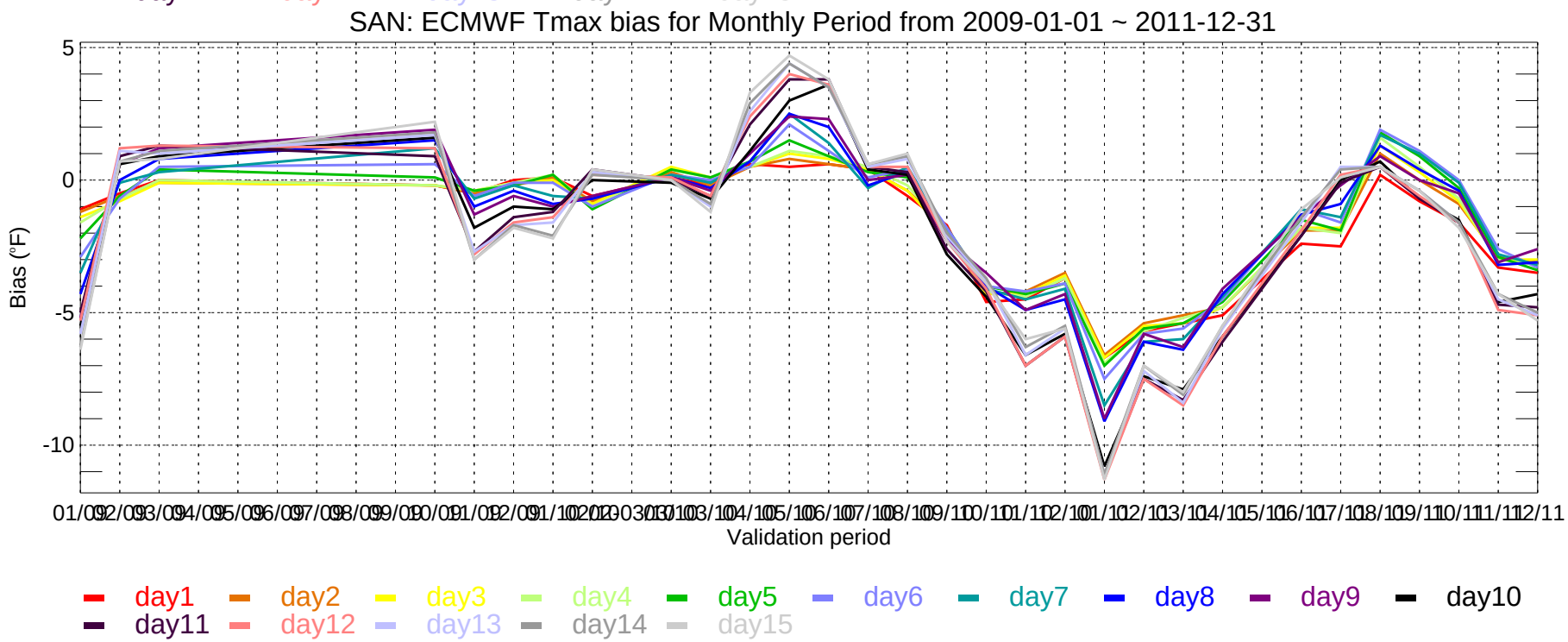
SAN: ECMWF Tmax bias for Monthly Period from 2009-01-01 ~ 2011-12-31
Bias (°F)
Validation period
day1
day2
day3
day4
day5
day6
day7
day8
day9
day10
day11
day12
day13
day14
day15

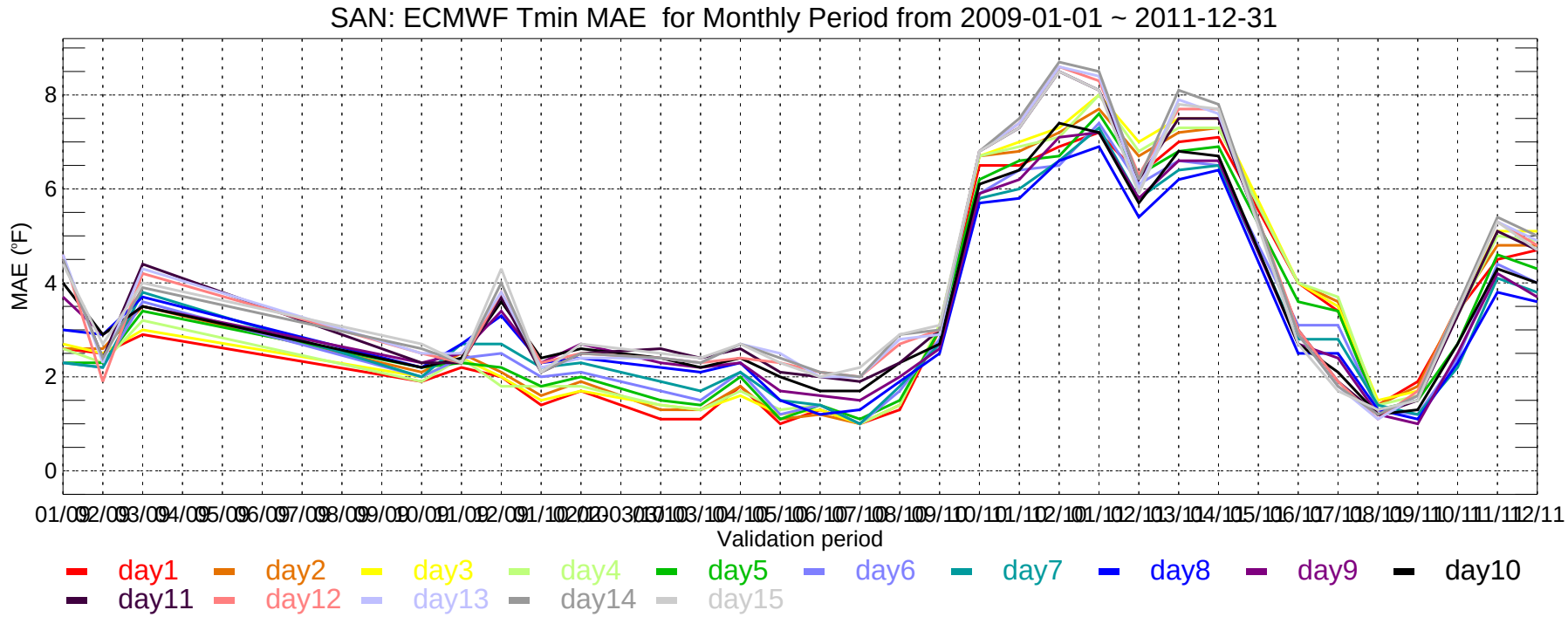
SAN: ECMWF Tmin MAE for Monthly Period from 2009-01-01 ~ 2011-12-31
MAE (°F)
Validation period
day1
day2
day3
day4
day5
day6
day7
day8
day9
day10
day11
day12
day13
day14
day15

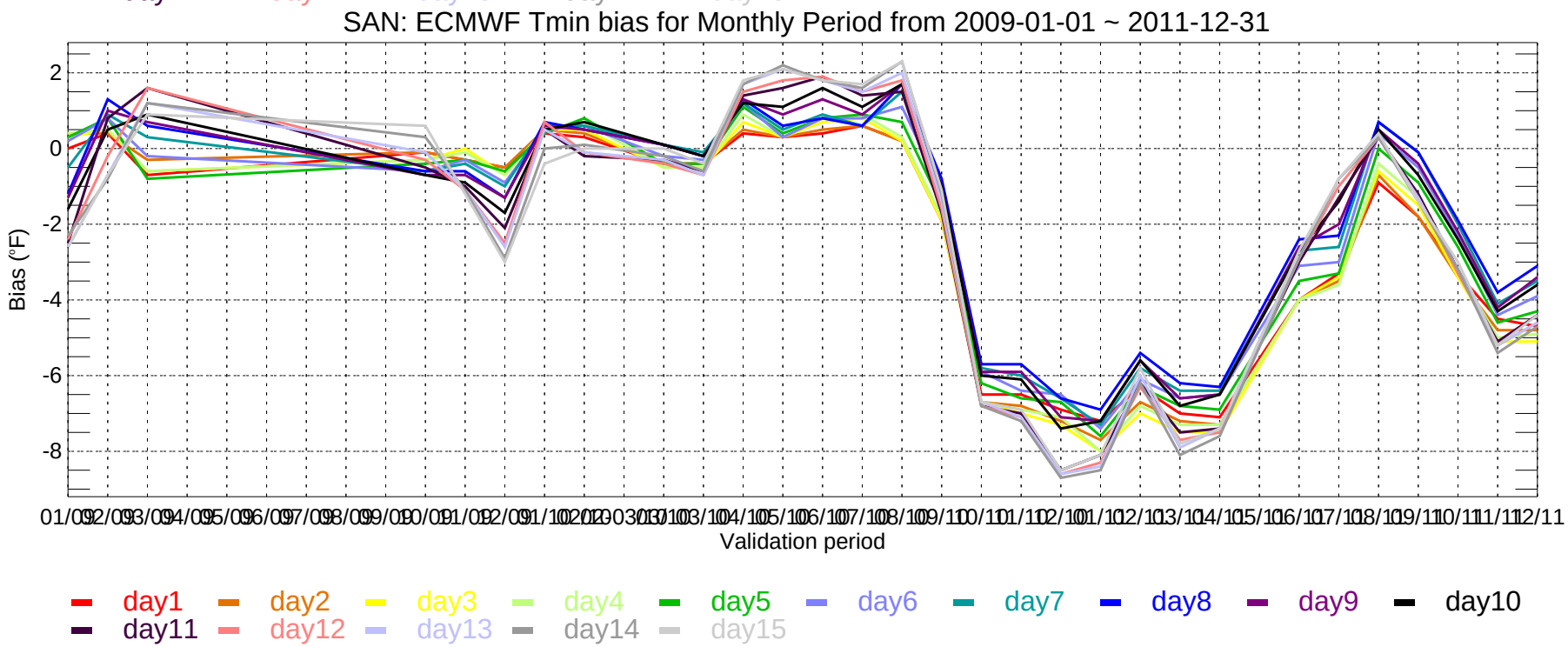
SAN: ECMWF Tmin bias for Monthly Period from 2009-01-01 ~ 2011-12-31
Bias (°F)
Validation period
day1
day2
day3
day4
day5
day6
day7
day8
day9
day10
day11
day12
day13
day14
day15

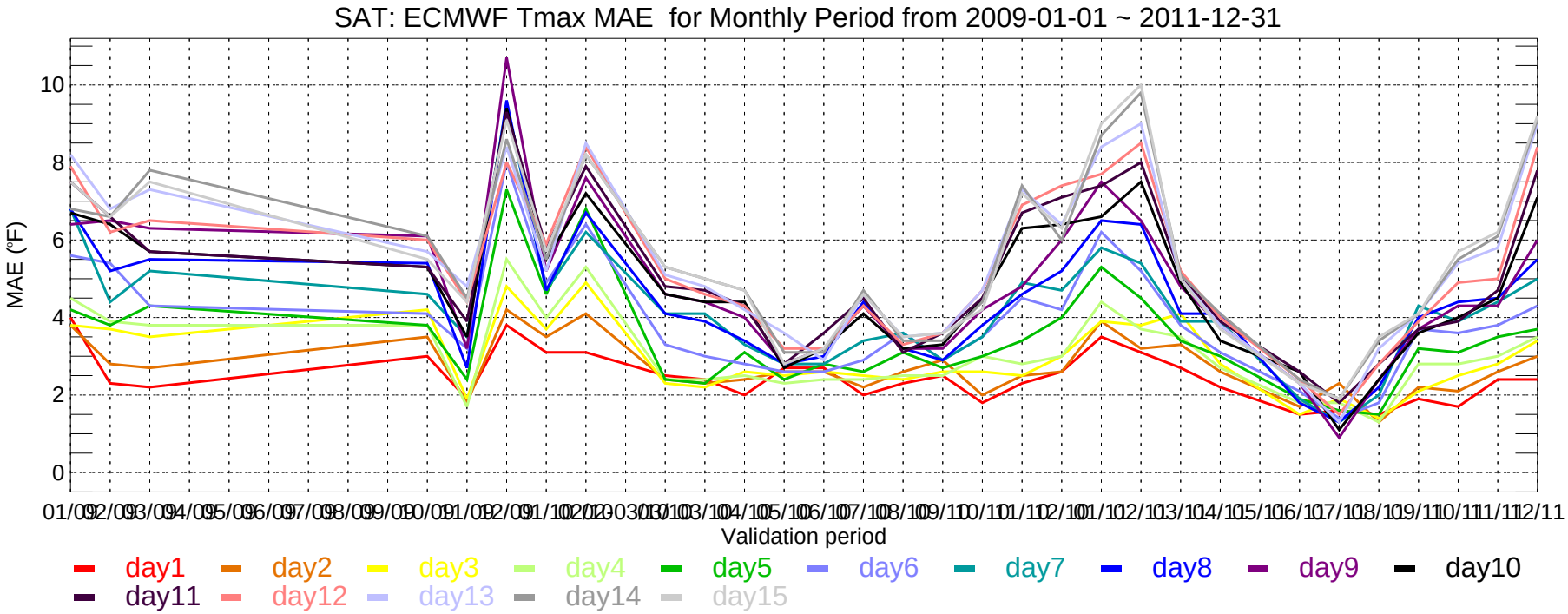
SAT: ECMWF Tmax MAE for Monthly Period from 2009-01-01 ~ 2011-12-31
MAE (°F)
Validation period
day1
day2
day3
day4
day5
day6
day7
day8
day9
day10
day11
day12
day13
day14
day15

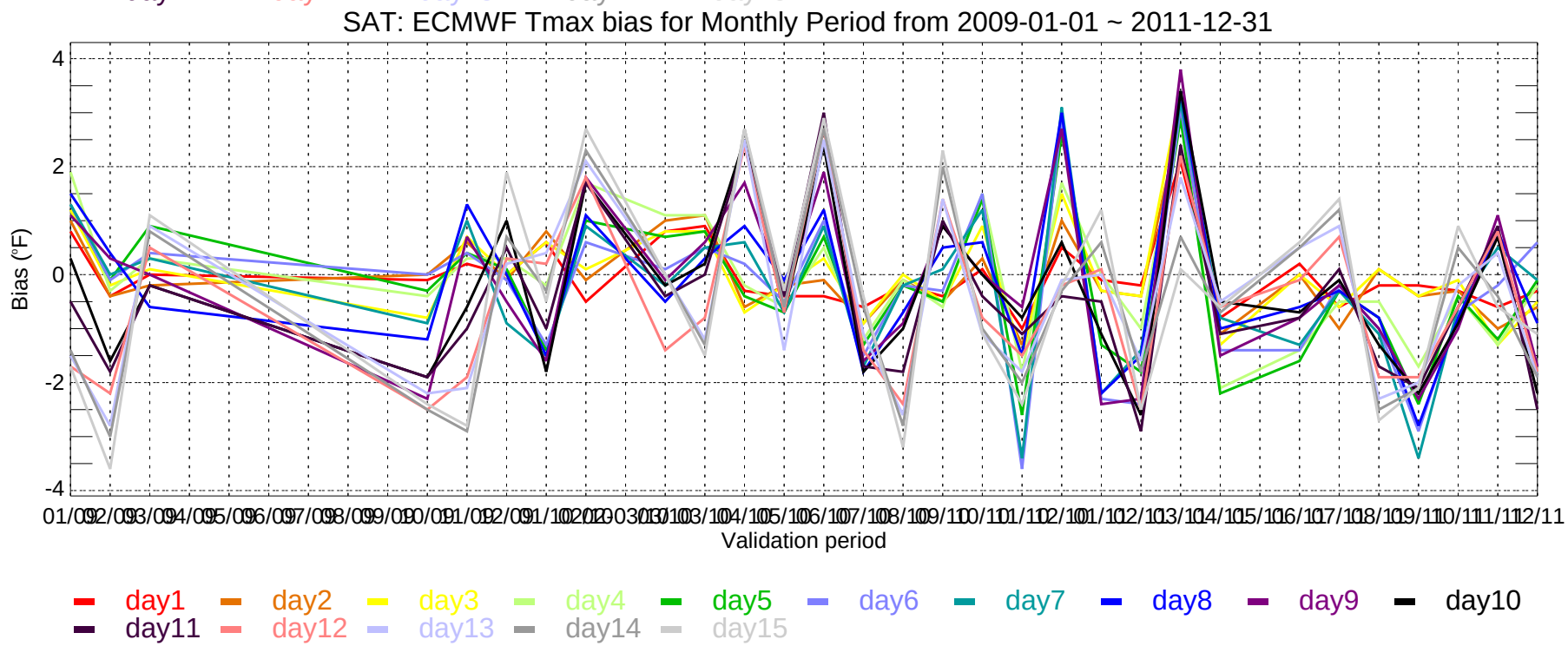
SAT: ECMWF Tmax bias for Monthly Period from 2009-01-01 ~ 2011-12-31
Bias (°F)
Validation period
day1
day2
day3
day4
day5
day6
day7
day8
day9
day10
day11
day12
day13
day14
day15

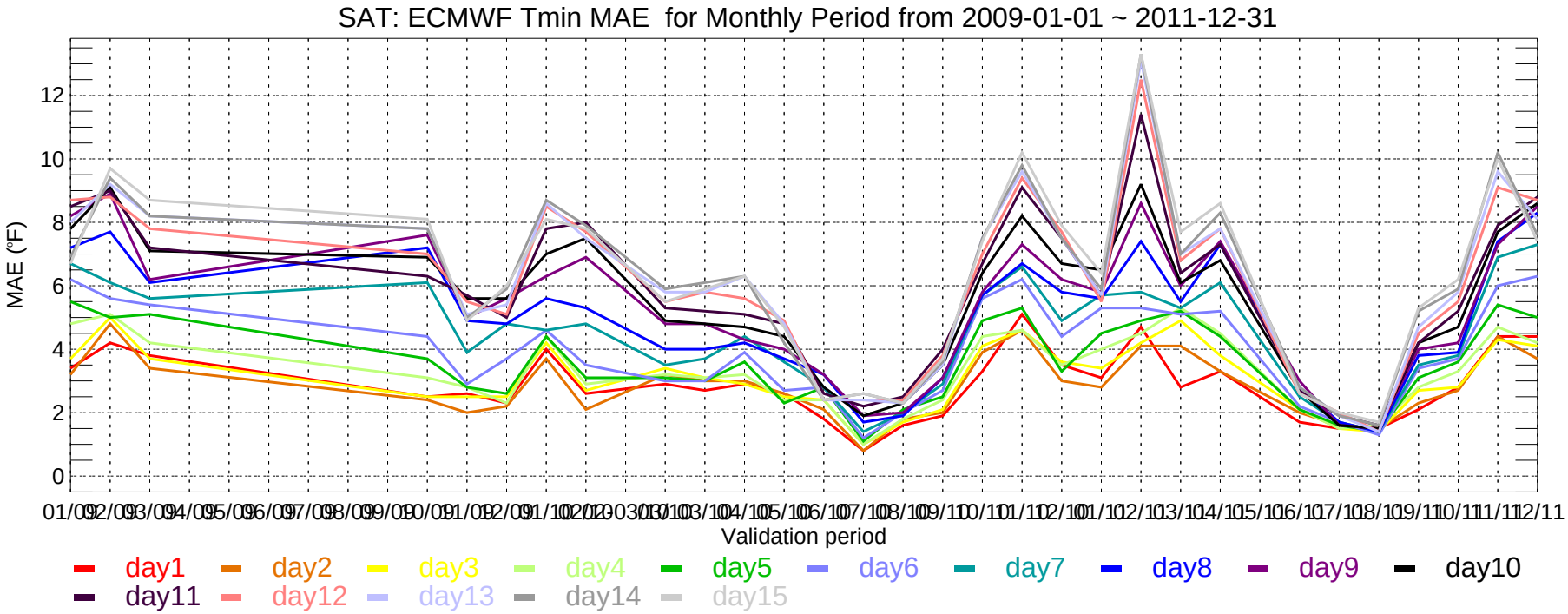
SAT: ECMWF Tmin MAE for Monthly Period from 2009-01-01 ~ 2011-12-31
MAE (°F)
Validation period
day1
day2
day3
day4
day5
day6
day7
day8
day9
day10
day11
day12
day13
day14
day15

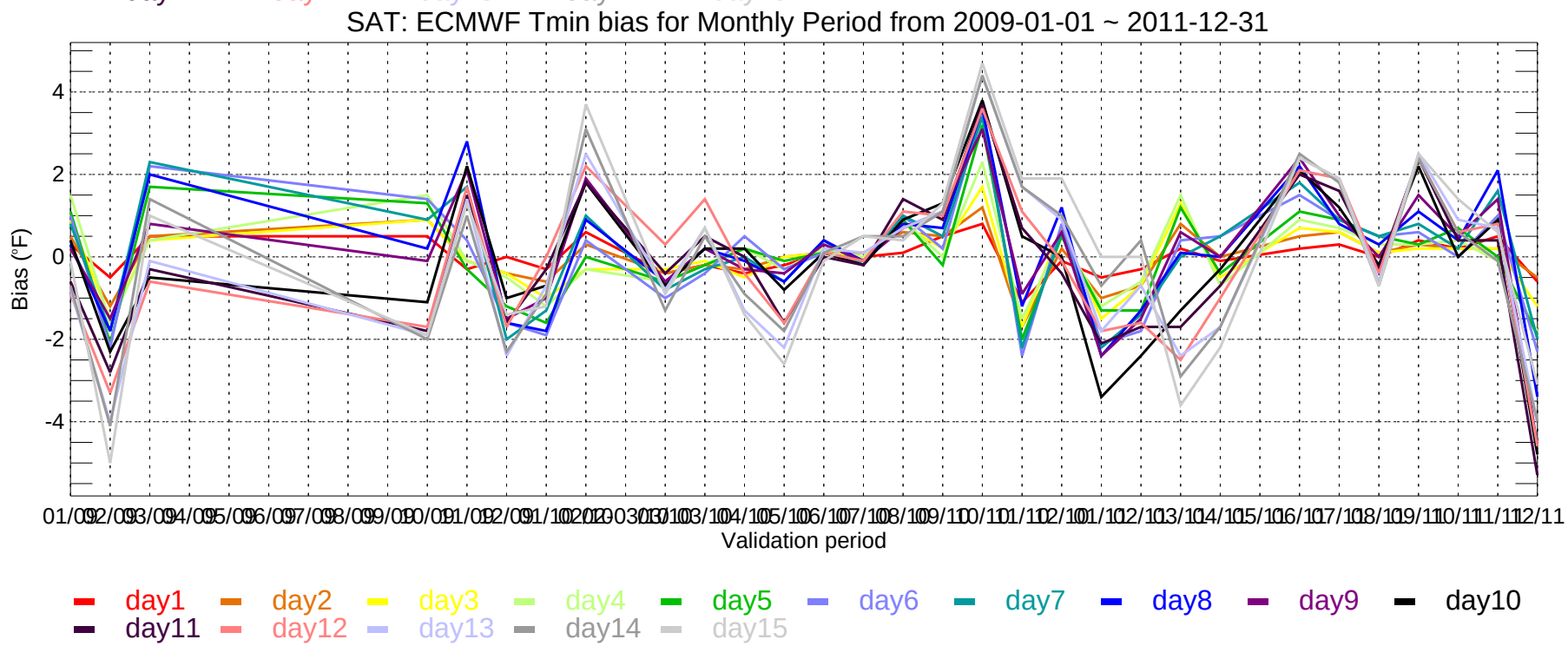
SAT: ECMWF Tmin bias for Monthly Period from 2009-01-01 ~ 2011-12-31
Bias (°F)
Validation period
day1
day2
day3
day4
day5
day6
day7
day8
day9
day10
day11
day12
day13
day14
day15

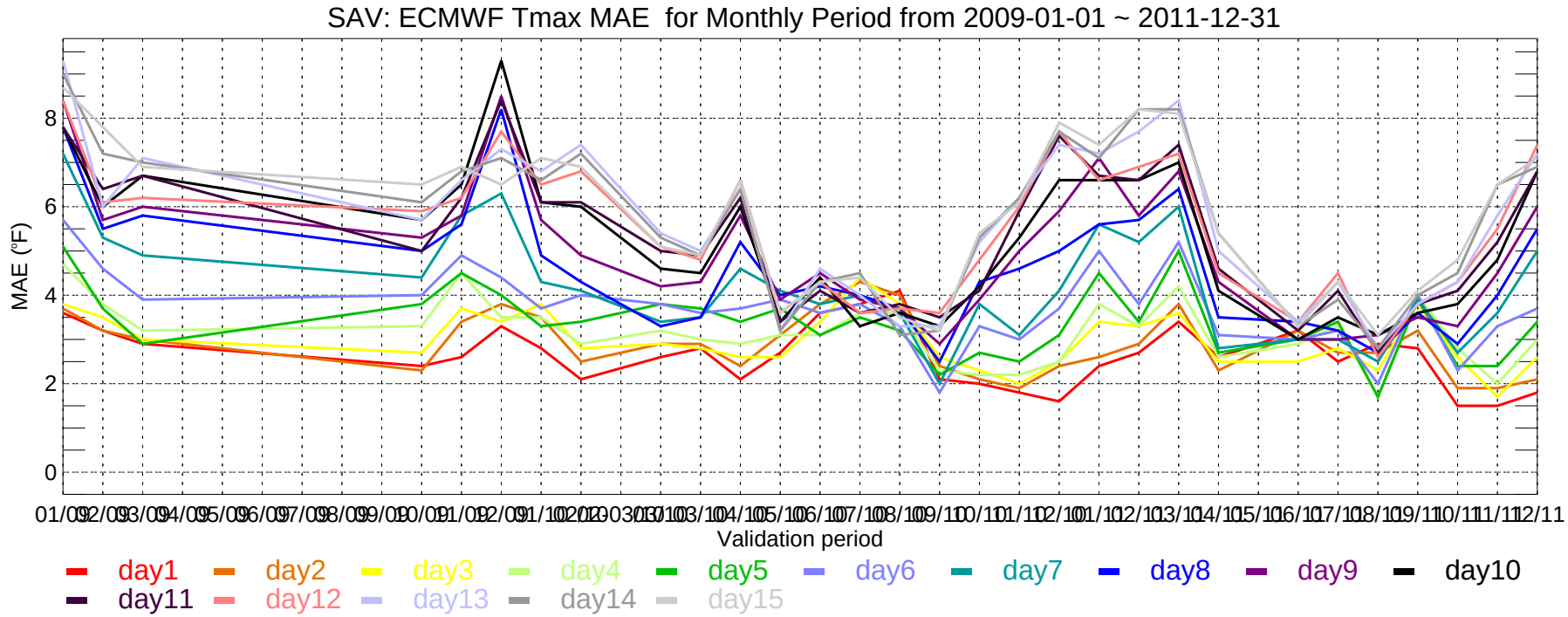
SAV: ECMWF Tmax MAE for Monthly Period from 2009-01-01 ~ 2011-12-31
MAE (°F)
Validation period
day1
day2
day3
day4
day5
day6
day7
day8
day9
day10
day11
day12
day13
day14
day15

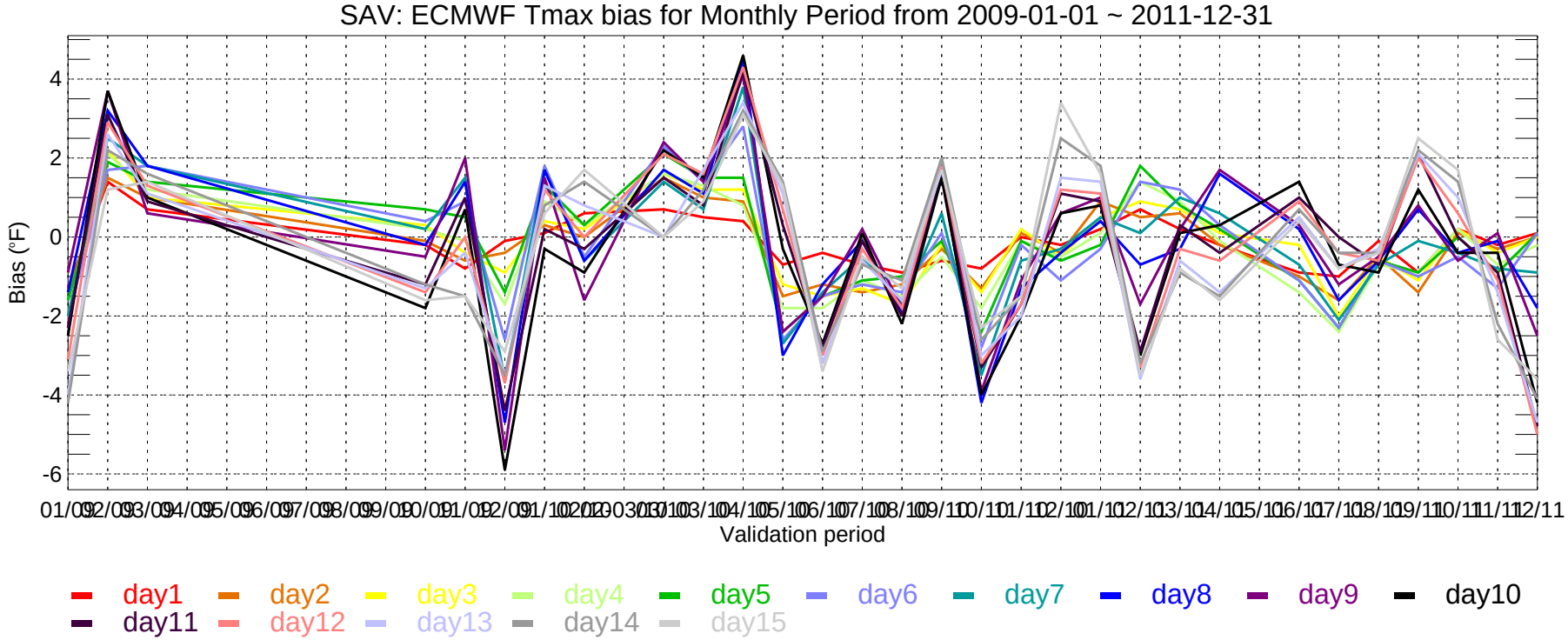
SAV: ECMWF Tmax bias for Monthly Period from 2009-01-01 ~ 2011-12-31
Bias (°F)
Validation period
day1
day2
day3
day4
day5
day6
day7
day8
day9
day10
day11
day12
day13
day14
day15

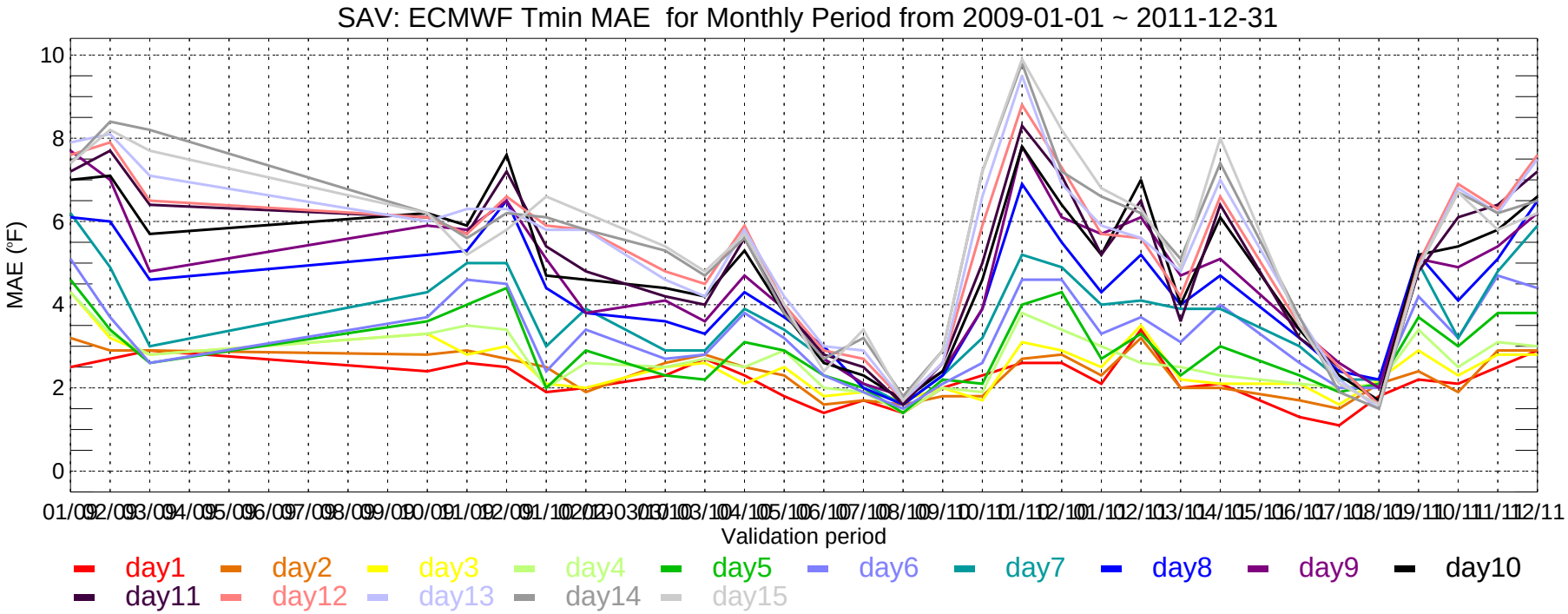
SAV: ECMWF Tmin MAE for Monthly Period from 2009-01-01 ~ 2011-12-31
MAE (°F)
Validation period
day1
day2
day3
day4
day5
day6
day7
day8
day9
day10
day11
day12
day13
day14
day15

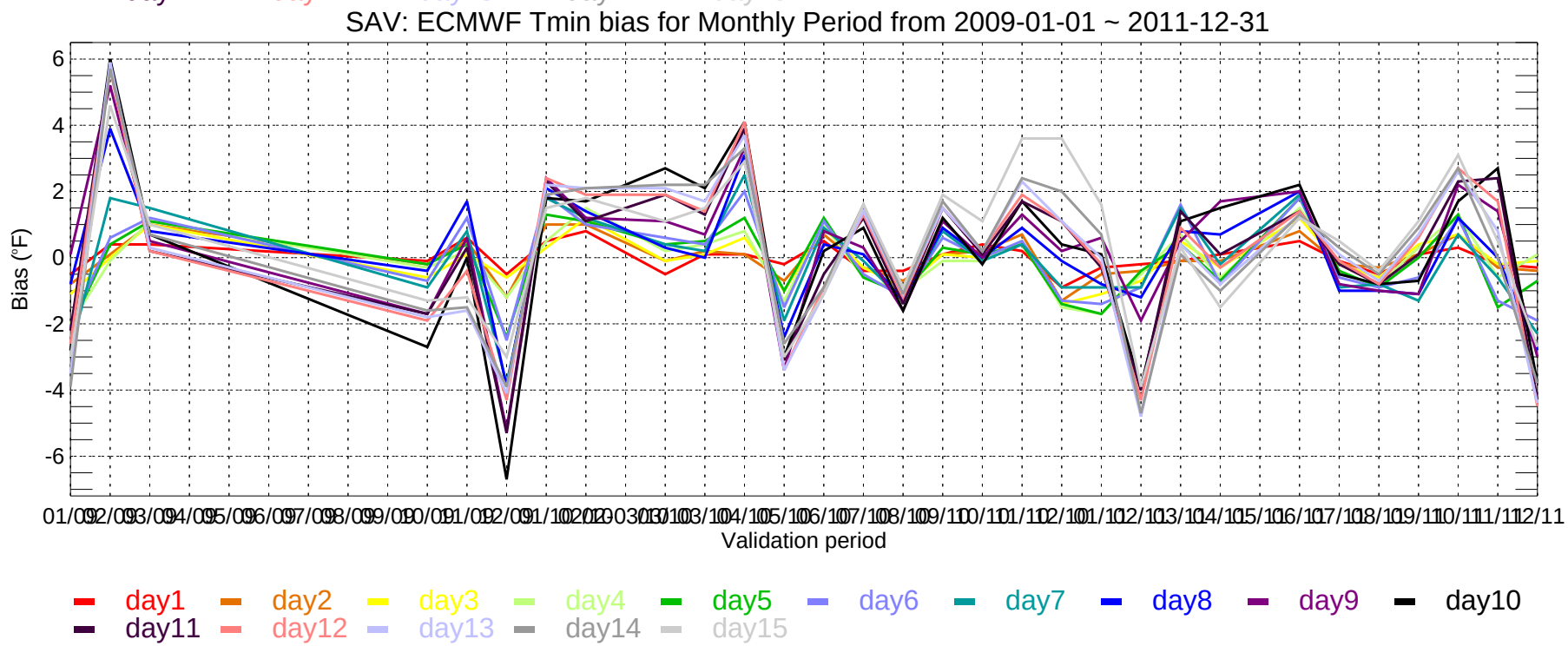
SAV: ECMWF Tmin bias for Monthly Period from 2009-01-01 ~ 2011-12-31
Bias (°F)
Validation period
day1
day2
day3
day4
day5
day6
day7
day8
day9
day10
day11
day12
day13
day14
day15

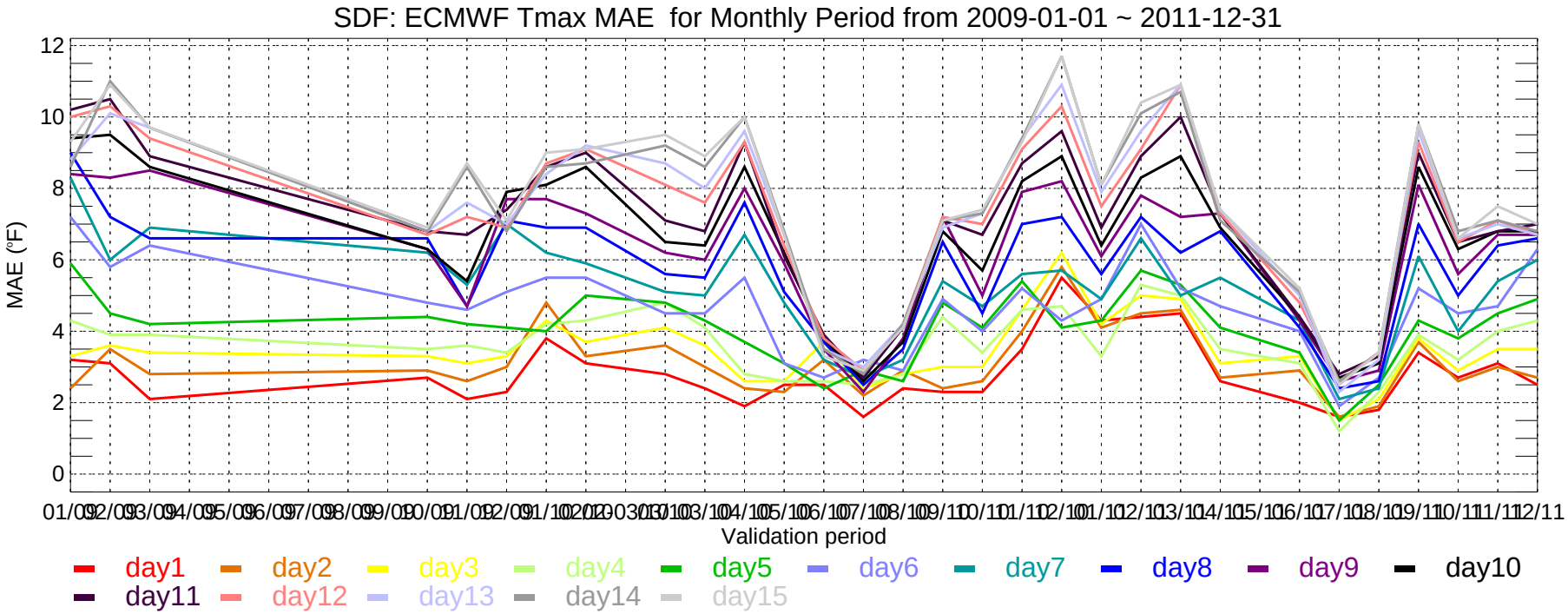
SDF: ECMWF Tmax MAE for Monthly Period from 2009-01-01 ~ 2011-12-31
MAE (°F)
Validation period
day1
day2
day3
day4
day5
day6
day7
day8
day9
day10
day11
day12
day13
day14
day15

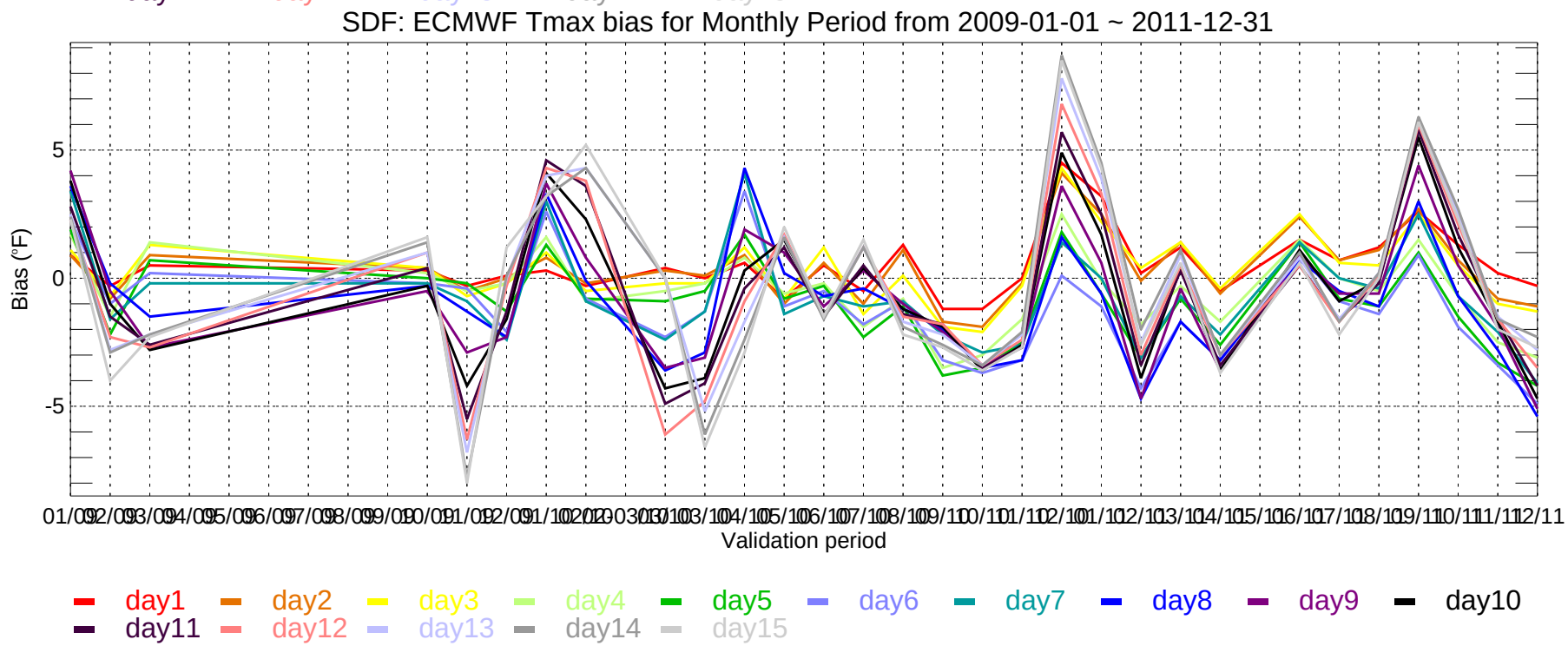
SDF: ECMWF Tmax bias for Monthly Period from 2009-01-01 ~ 2011-12-31
Bias (°F)
Validation period
day1
day2
day3
day4
day5
day6
day7
day8
day9
day10
day11
day12
day13
day14
day15

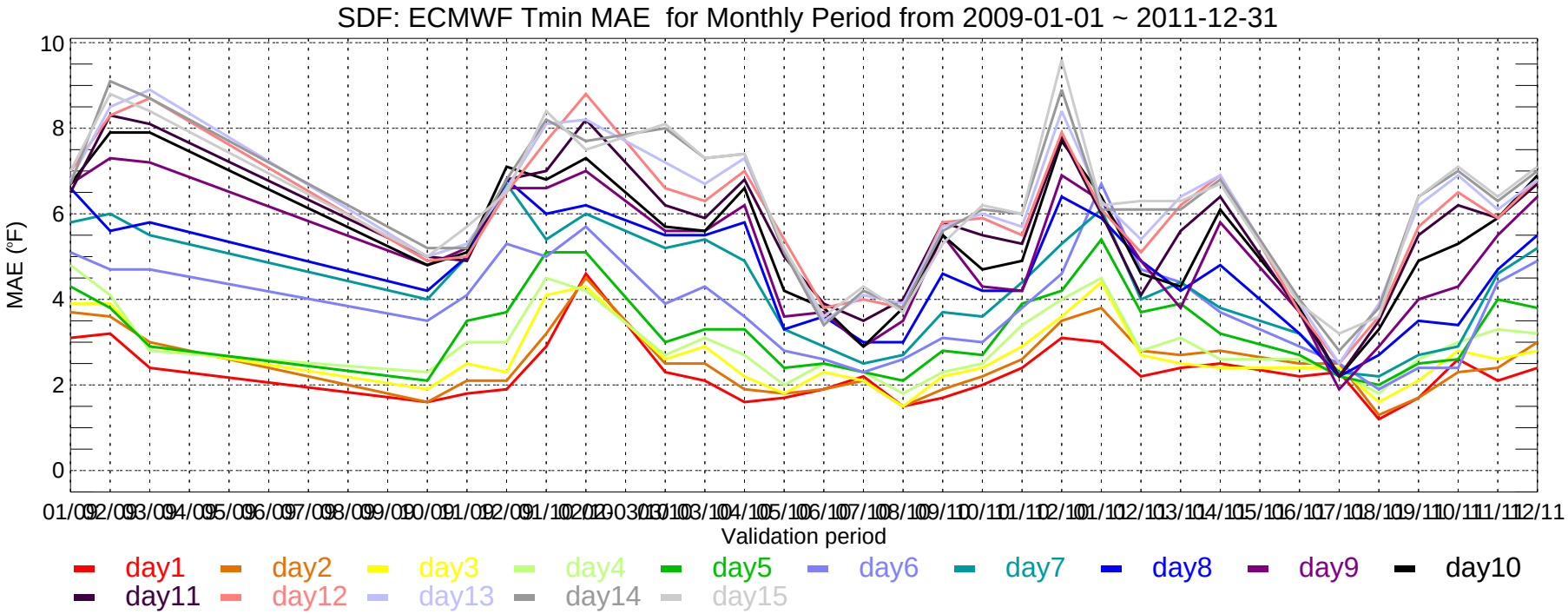
SDF: ECMWF Tmin MAE for Monthly Period from 2009-01-01 ~ 2011-12-31
MAE (°F)
Validation period
day1
day2
day3
day4
day5
day6
day7
day8
day9
day10
day11
day12
day13
day14
day15

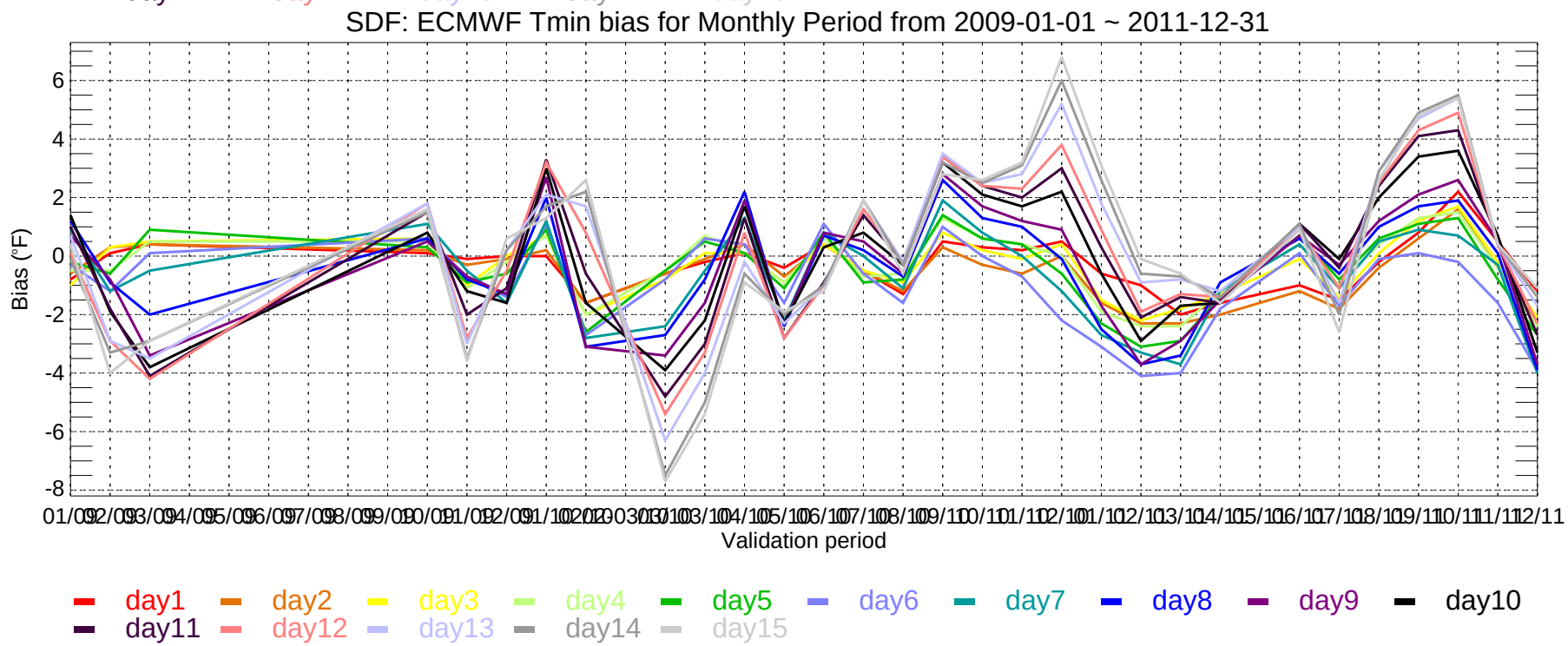
SDF: ECMWF Tmin bias for Monthly Period from 2009-01-01 ~ 2011-12-31
Bias (°F)
Validation period
day1
day2
day3
day4
day5
day6
day7
day8
day9
day10
day11
day12
day13
day14
day15

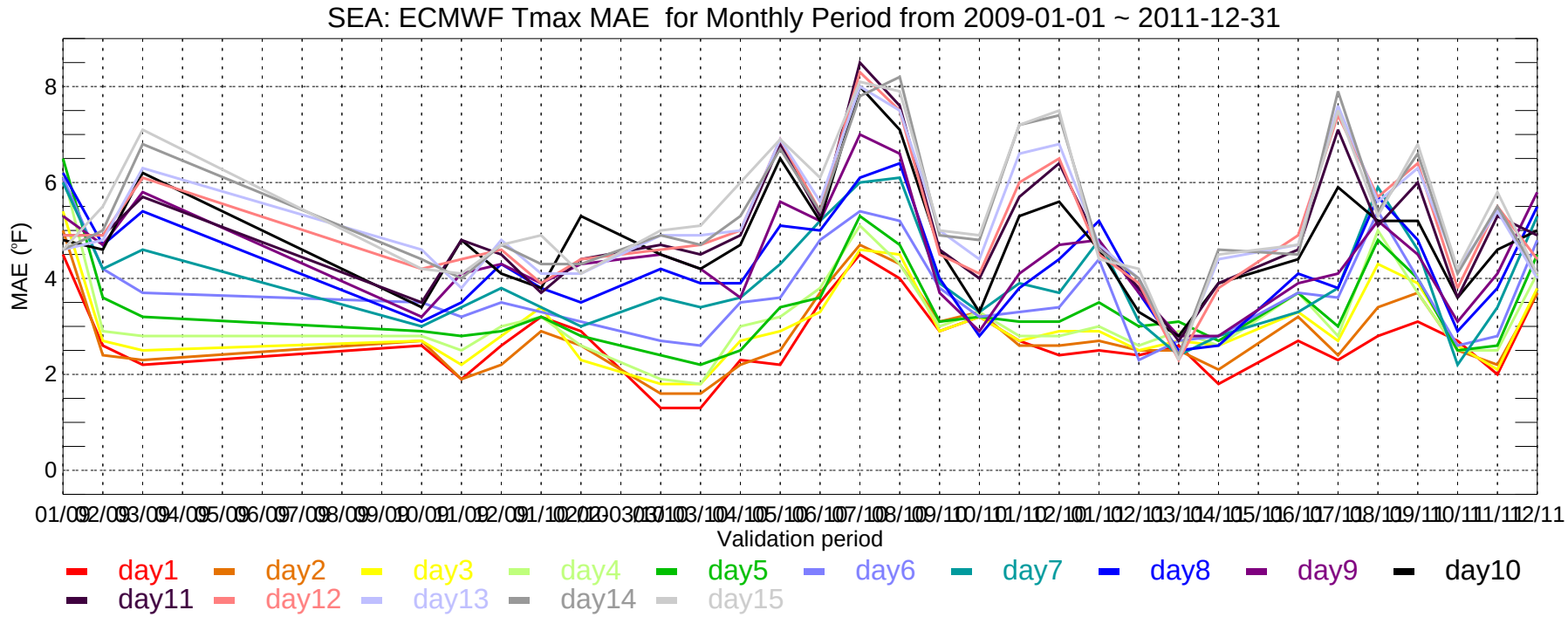
SEA: ECMWF Tmax MAE for Monthly Period from 2009-01-01 ~ 2011-12-31
MAE (°F)
Validation period
day1
day2
day3
day4
day5
day6
day7
day8
day9
day10
day11
day12
day13
day14
day15

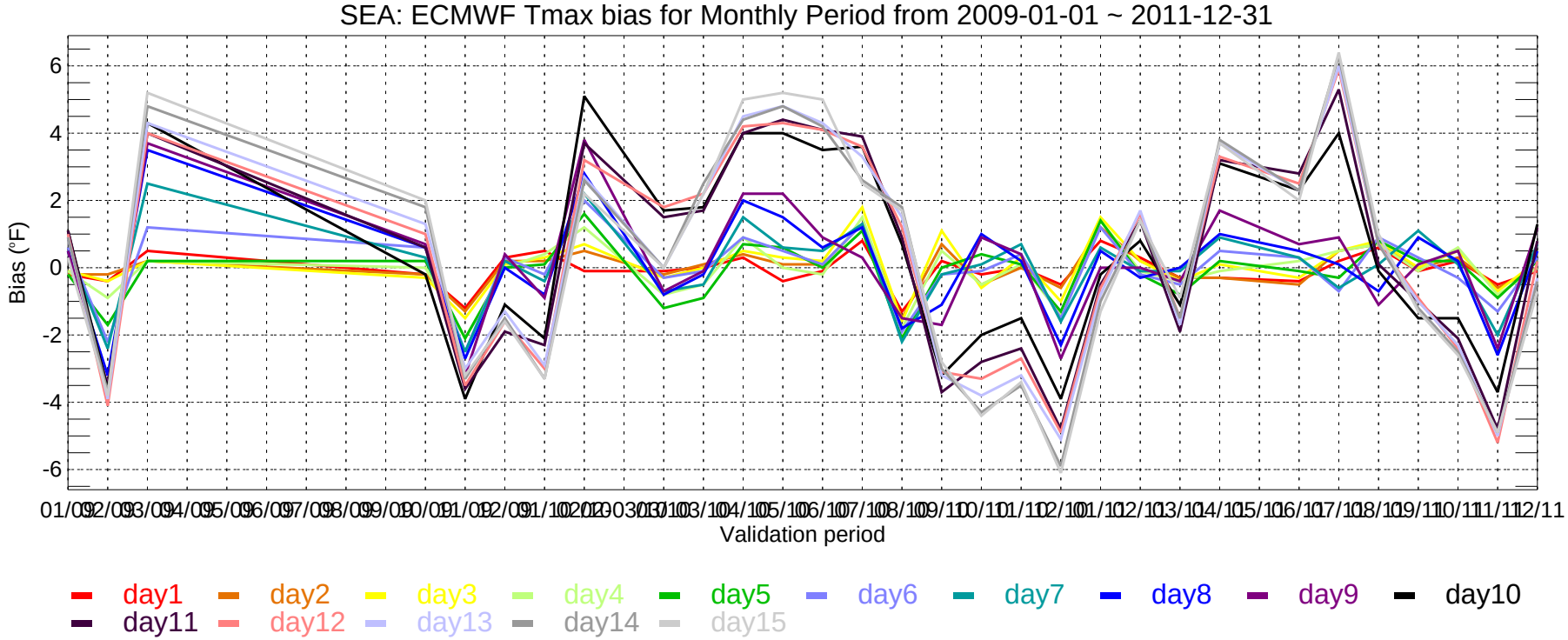
SEA: ECMWF Tmax bias for Monthly Period from 2009-01-01 ~ 2011-12-31
Bias (°F)
Validation period
day1
day2
day3
day4
day5
day6
day7
day8
day9
day10
day11
day12
day13
day14
day15

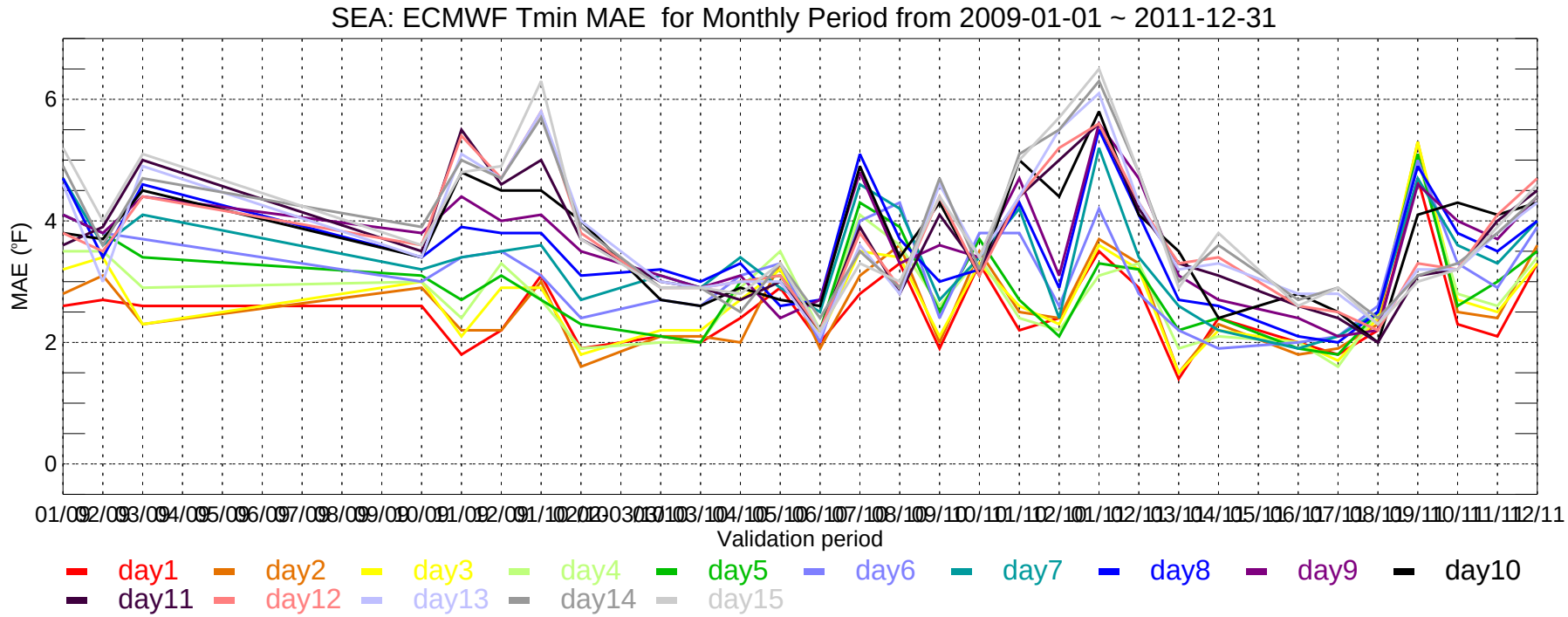
SEA: ECMWF Tmin MAE for Monthly Period from 2009-01-01 ~ 2011-12-31
MAE (°F)
Validation period
day1
day2
day3
day4
day5
day6
day7
day8
day9
day10
day11
day12
day13
day14
day15

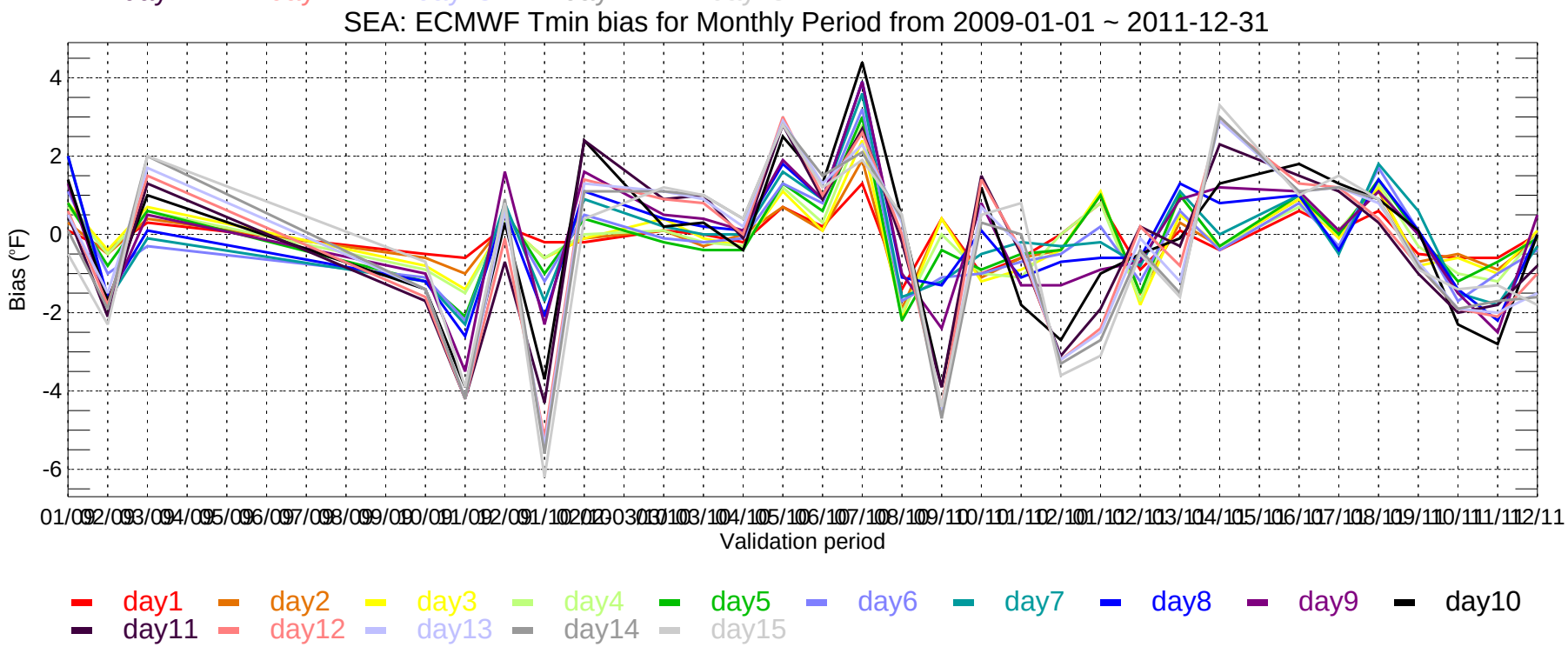
SEA: ECMWF Tmin bias for Monthly Period from 2009-01-01 ~ 2011-12-31
Bias (°F)
Validation period
day1
day2
day3
day4
day5
day6
day7
day8
day9
day10
day11
day12
day13
day14
day15

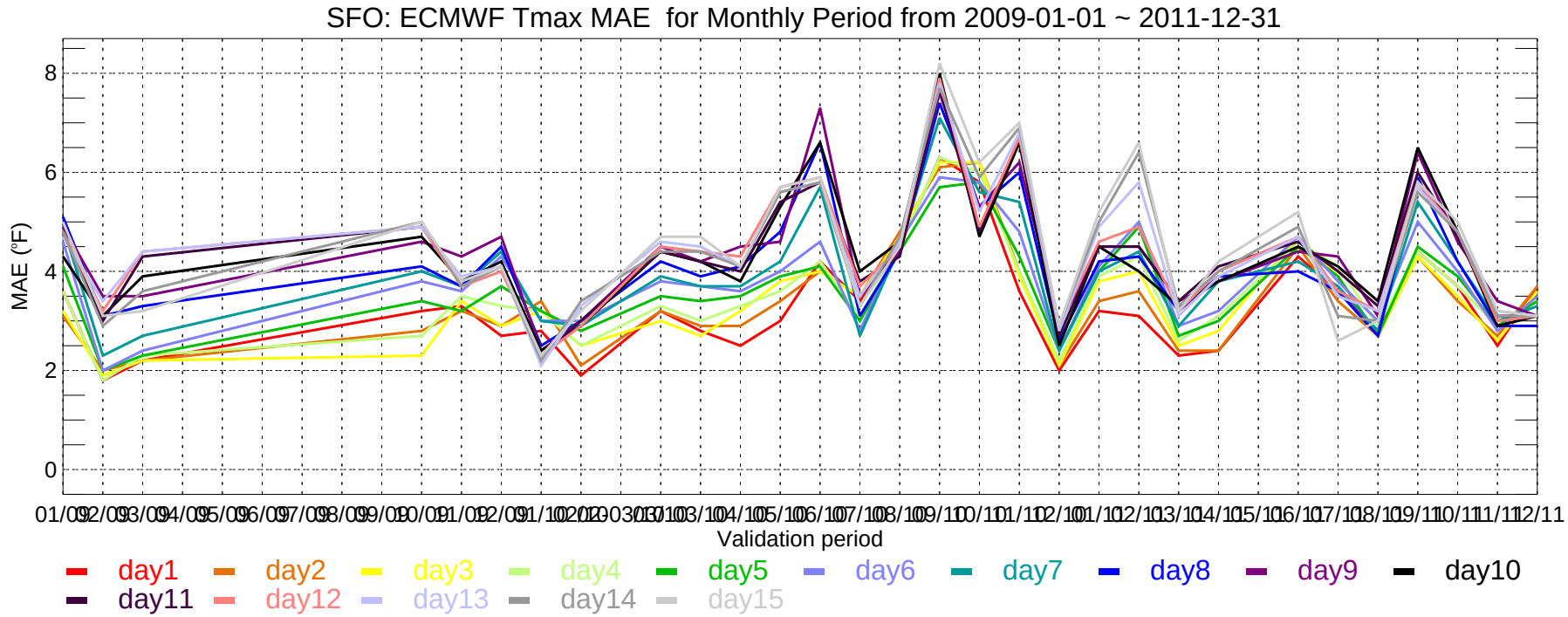
SFO: ECMWF Tmax MAE for Monthly Period from 2009-01-01 ~ 2011-12-31
MAE (°F)
Validation period
day1
day2
day3
day4
day5
day6
day7
day8
day9
day10
day11
day12
day13
day14
day15

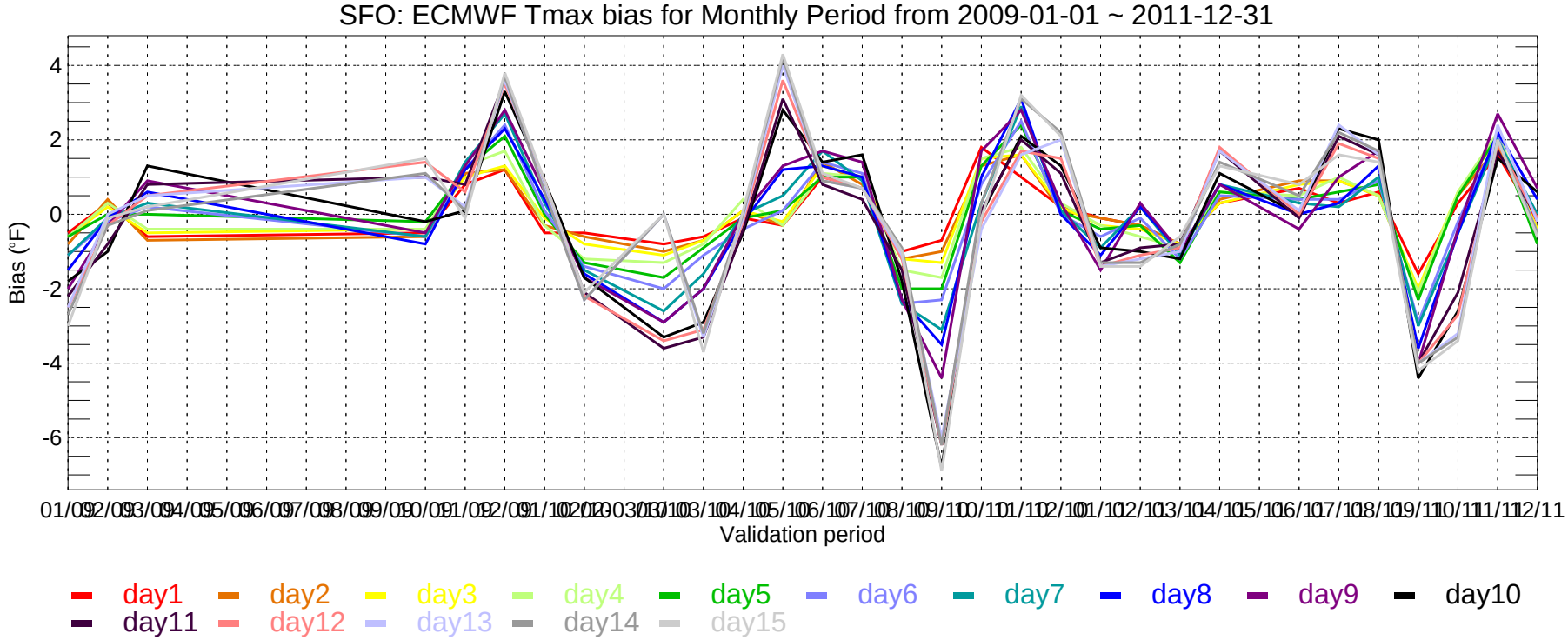
SFO: ECMWF Tmax bias for Monthly Period from 2009-01-01 ~ 2011-12-31
Bias (°F)
Validation period
day1
day2
day3
day4
day5
day6
day7
day8
day9
day10
day11
day12
day13
day14
day15

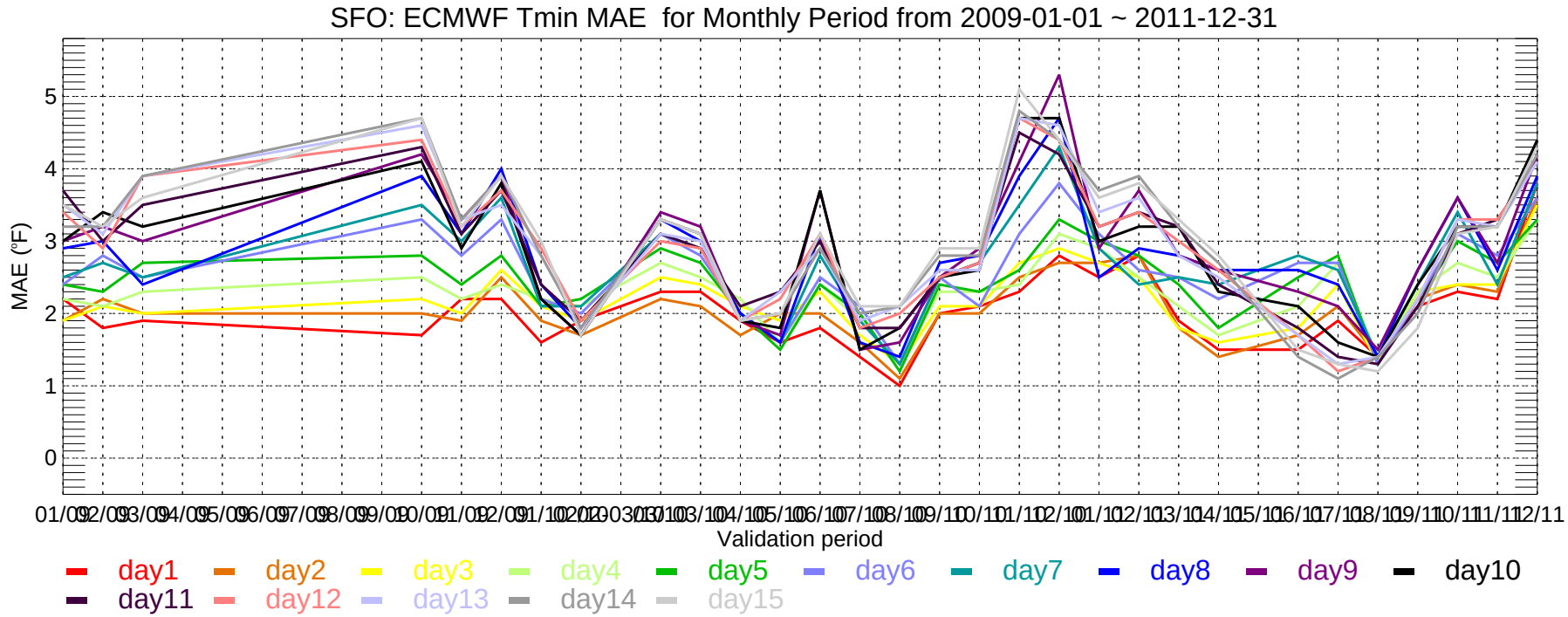
SFO: ECMWF Tmin MAE for Monthly Period from 2009-01-01 ~ 2011-12-31
MAE (°F)
Validation period
day1
day2
day3
day4
day5
day6
day7
day8
day9
day10
day11
day12
day13
day14
day15

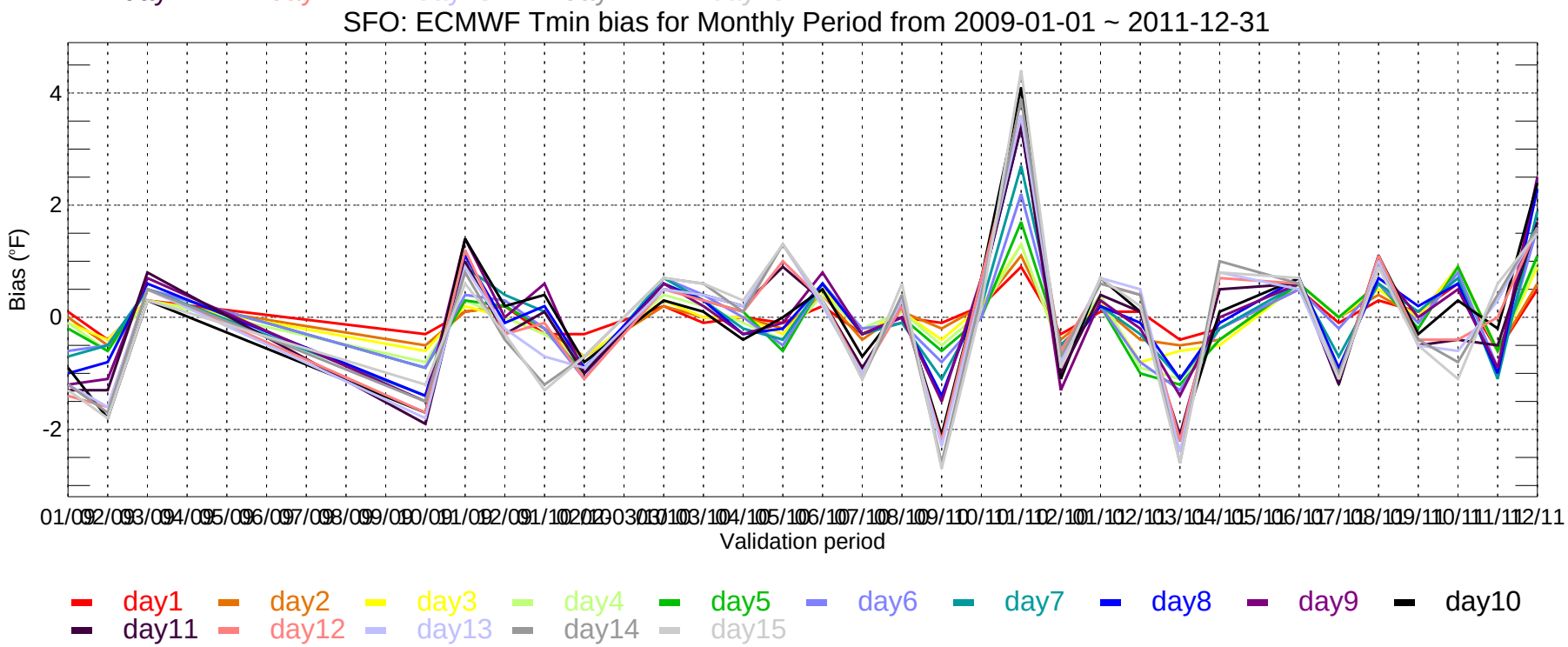
SFO: ECMWF Tmin bias for Monthly Period from 2009-01-01 ~ 2011-12-31
Bias (°F)
Validation period
day1
day2
day3
day4
day5
day6
day7
day8
day9
day10
day11
day12
day13
day14
day15

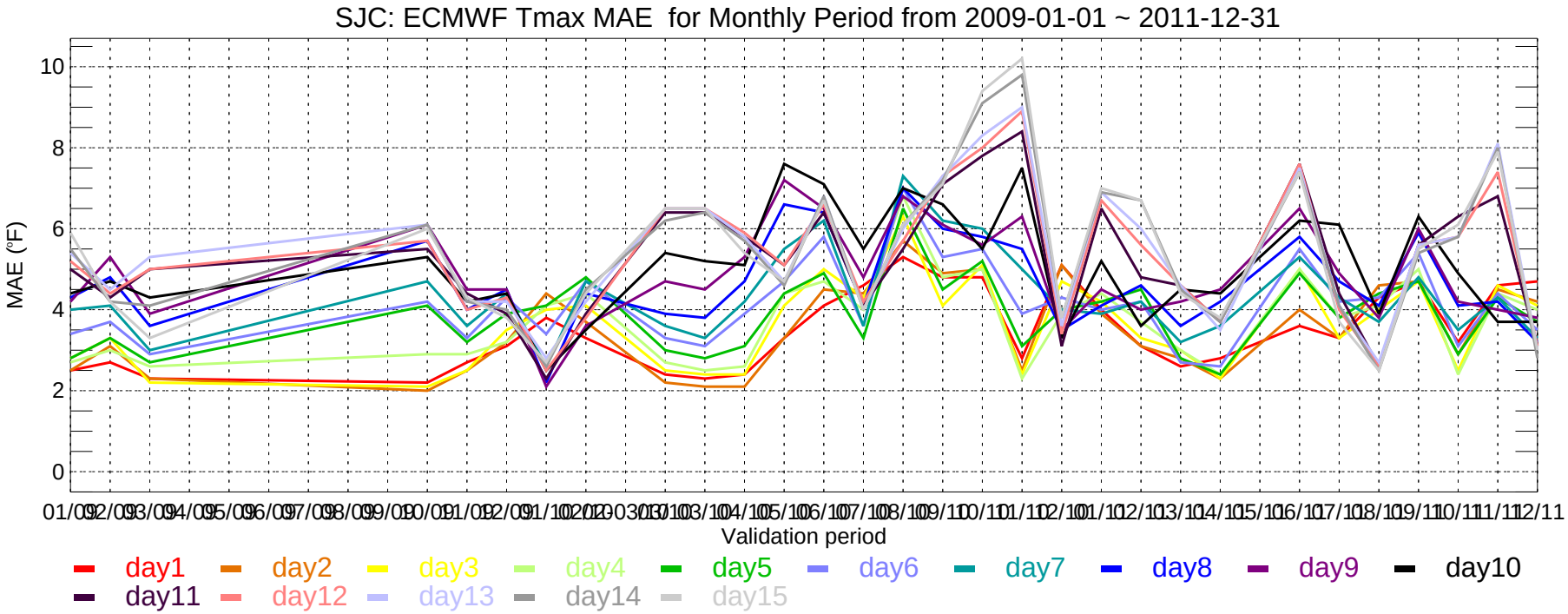
SJC: ECMWF Tmax MAE for Monthly Period from 2009-01-01 ~ 2011-12-31
MAE (°F)
Validation period
day1
day2
day3
day4
day5
day6
day7
day8
day9
day10
day11
day12
day13
day14
day15

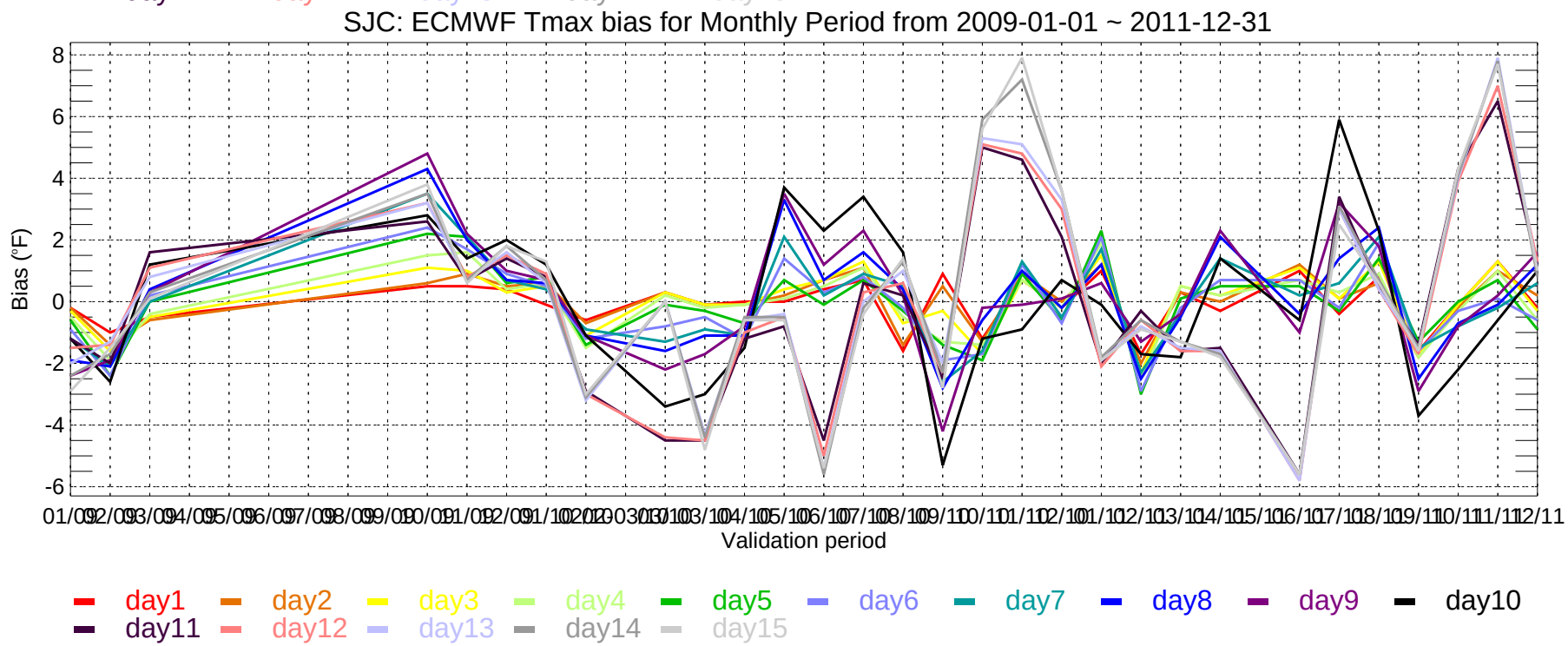
SJC: ECMWF Tmax bias for Monthly Period from 2009-01-01 ~ 2011-12-31
Bias (°F)
Validation period
day1
day2
day3
day4
day5
day6
day7
day8
day9
day10
day11
day12
day13
day14
day15

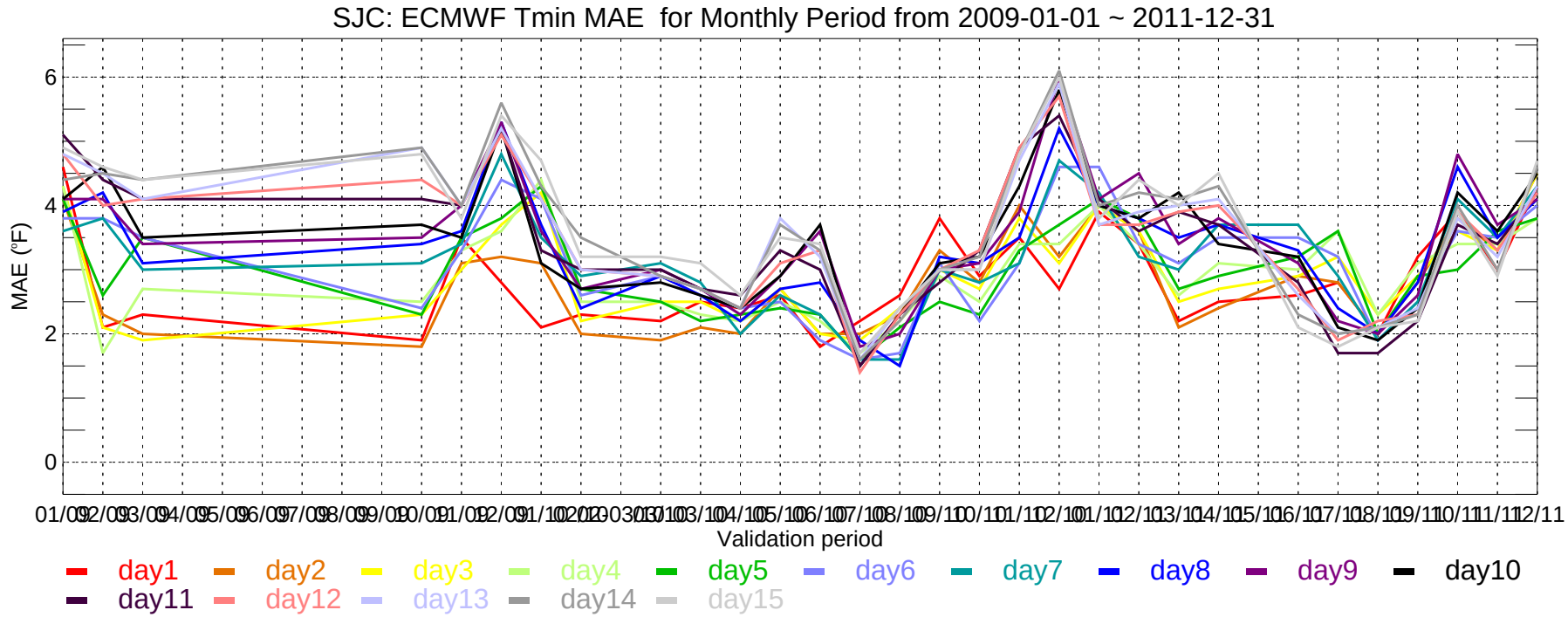
SJC: ECMWF Tmin MAE for Monthly Period from 2009-01-01 ~ 2011-12-31
MAE (°F)
Validation period
day1
day2
day3
day4
day5
day6
day7
day8
day9
day10
day11
day12
day13
day14
day15

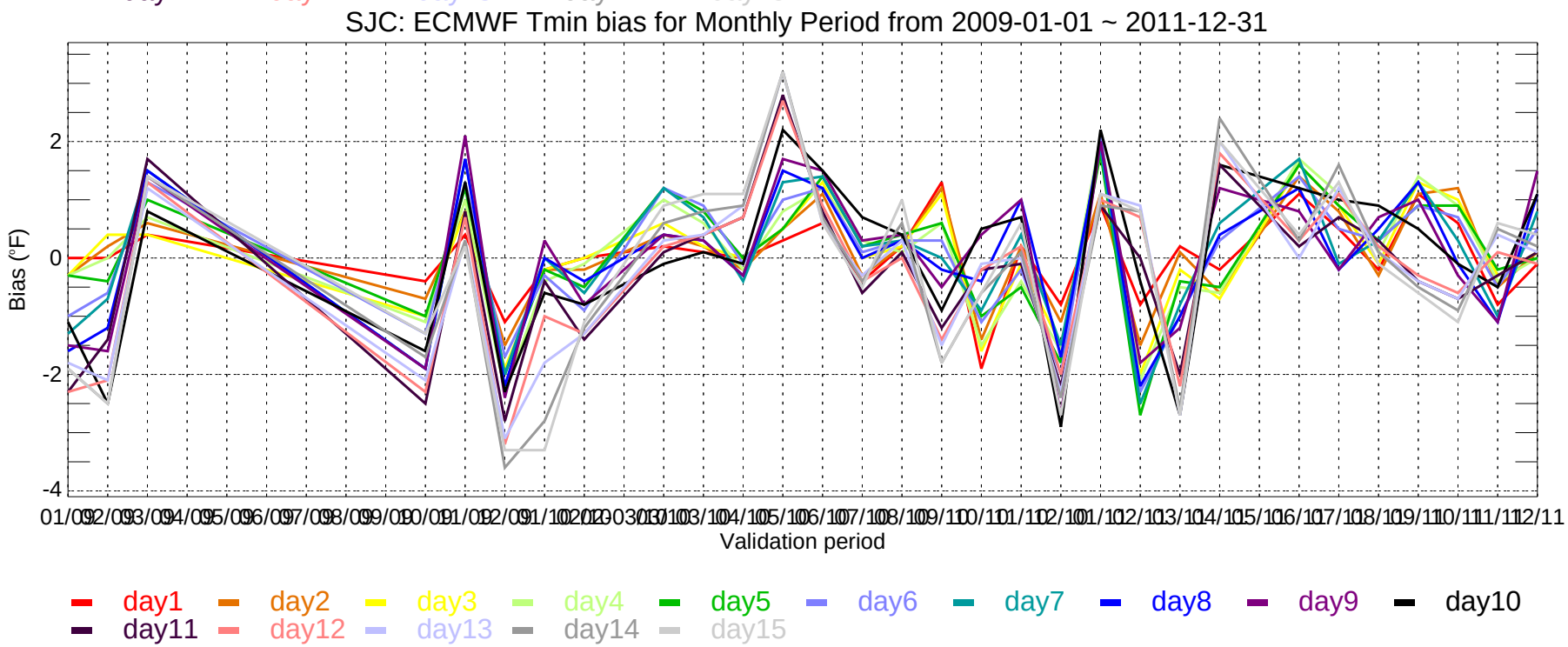
SJC: ECMWF Tmin bias for Monthly Period from 2009-01-01 ~ 2011-12-31
Bias (°F)
Validation period
day1
day2
day3
day4
day5
day6
day7
day8
day9
day10
day11
day12
day13
day14
day15

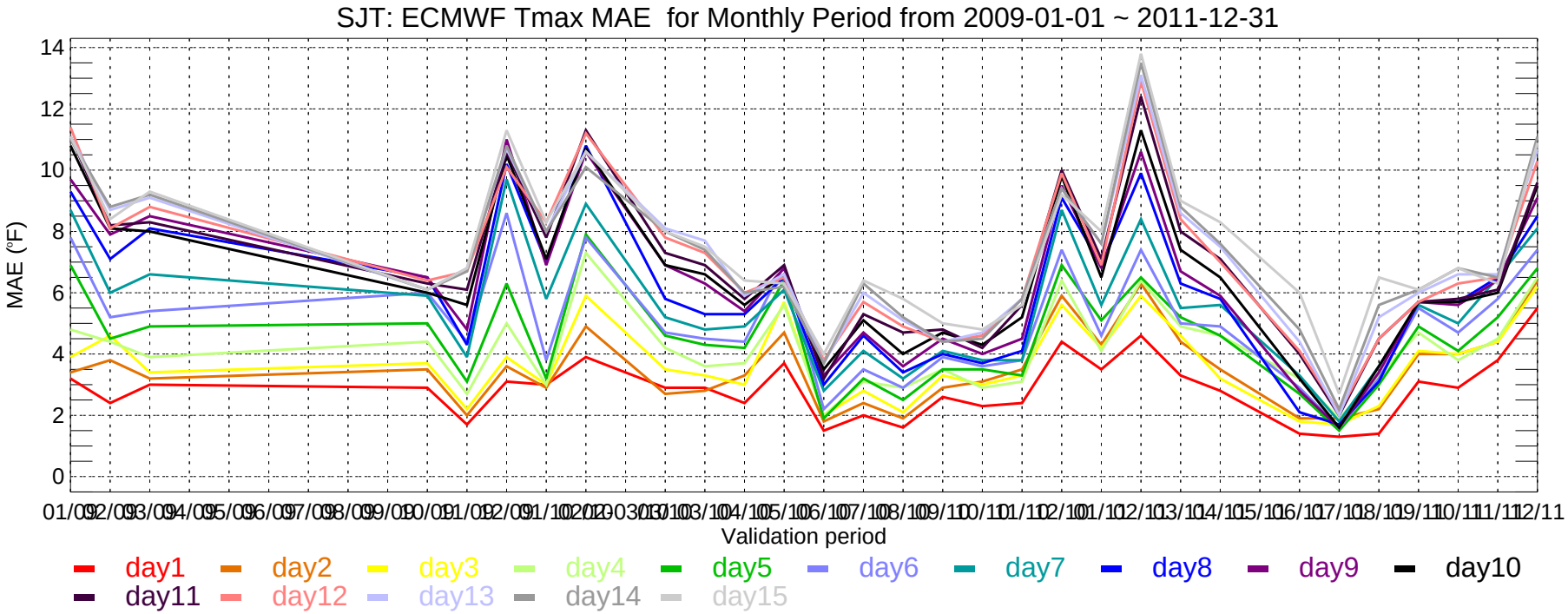
SJT: ECMWF Tmax MAE for Monthly Period from 2009-01-01 ~ 2011-12-31
MAE (°F)
Validation period
day1
day2
day3
day4
day5
day6
day7
day8
day9
day10
day11
day12
day13
day14
day15

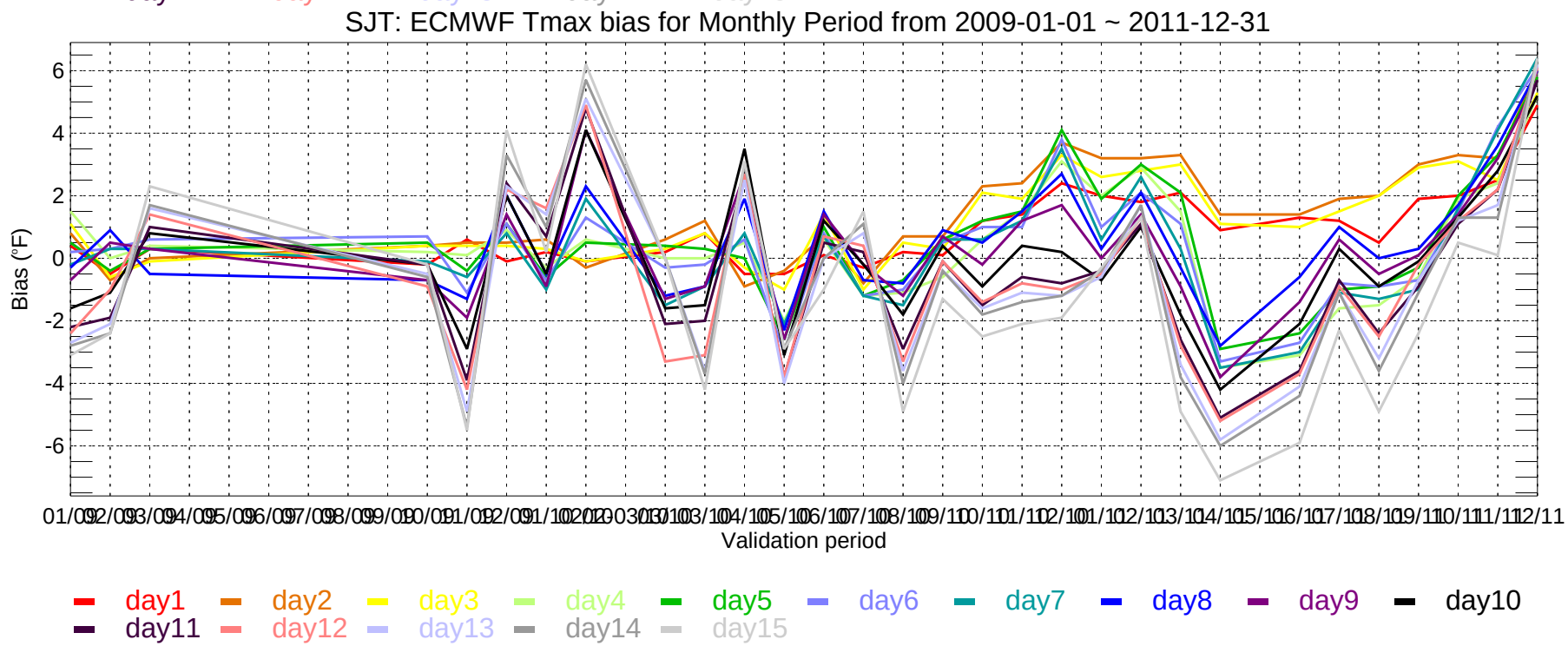
SJT: ECMWF Tmax bias for Monthly Period from 2009-01-01 ~ 2011-12-31
Bias (°F)
Validation period
day1
day2
day3
day4
day5
day6
day7
day8
day9
day10
day11
day12
day13
day14
day15

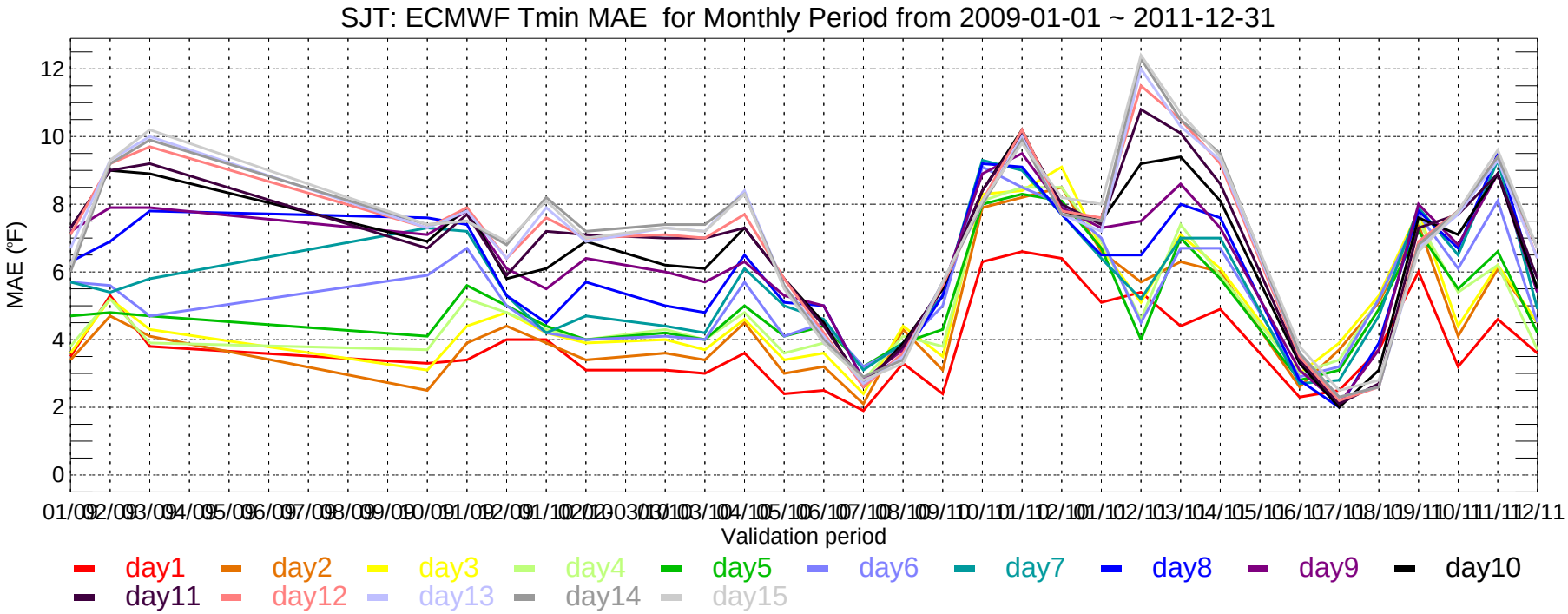
SJT: ECMWF Tmin MAE for Monthly Period from 2009-01-01 ~ 2011-12-31
MAE (°F)
Validation period
day1
day2
day3
day4
day5
day6
day7
day8
day9
day10
day11
day12
day13
day14
day15

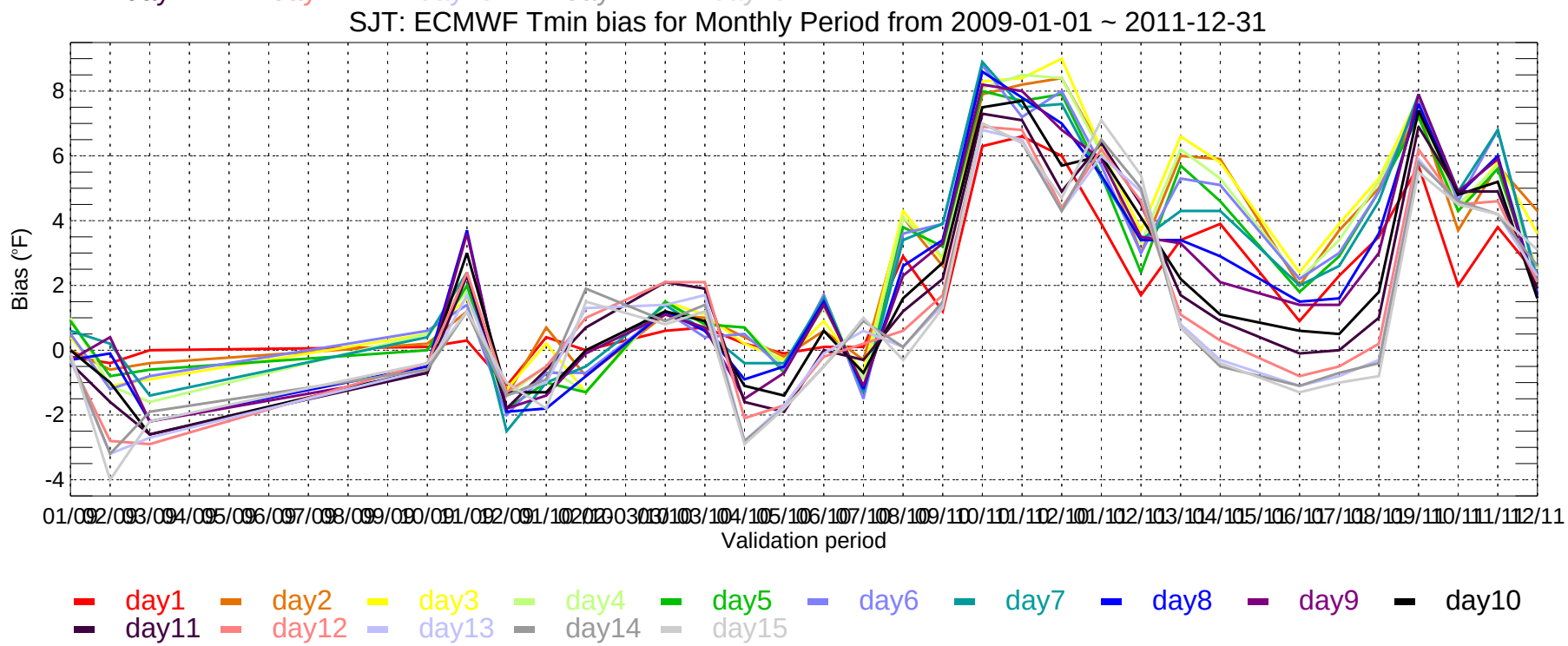
SJT: ECMWF Tmin bias for Monthly Period from 2009-01-01 ~ 2011-12-31
Bias (°F)
Validation period
day1
day2
day3
day4
day5
day6
day7
day8
day9
day10
day11
day12
day13
day14
day15

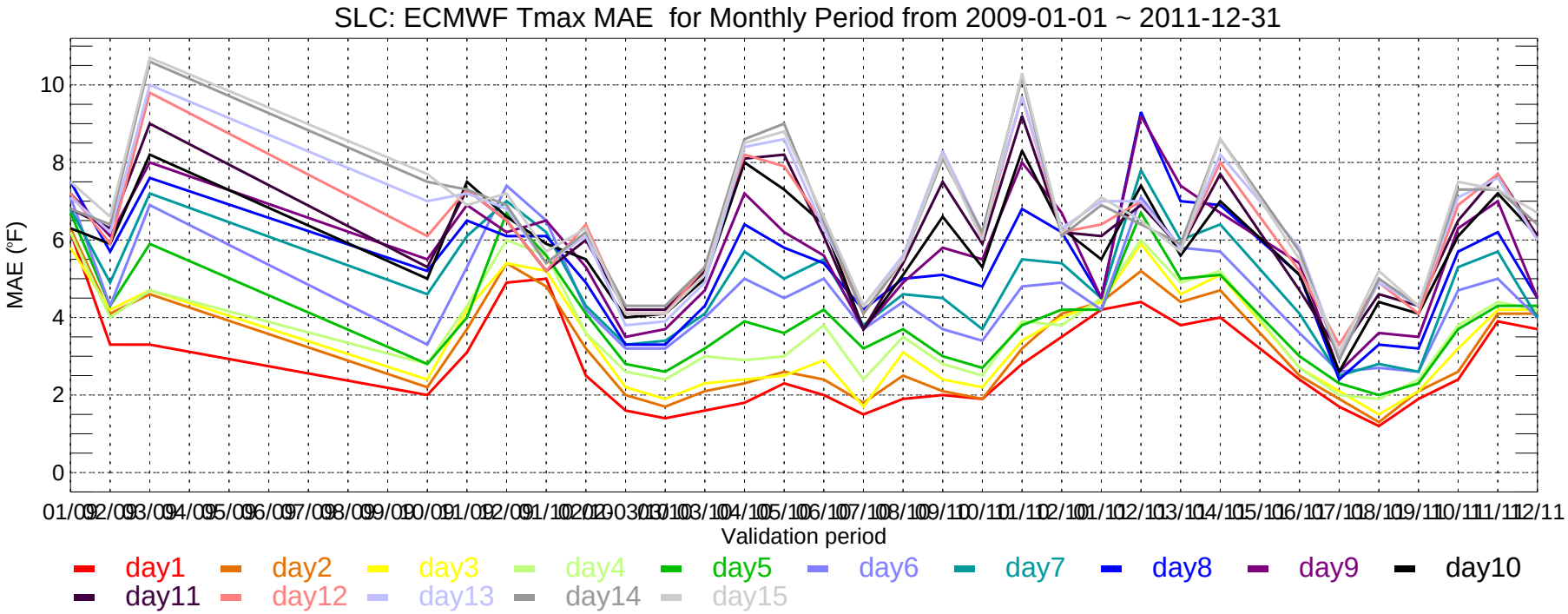
SLC: ECMWF Tmax MAE for Monthly Period from 2009-01-01 ~ 2011-12-31
MAE (°F)
Validation period
day1
day2
day3
day4
day5
day6
day7
day8
day9
day10
day11
day12
day13
day14
day15

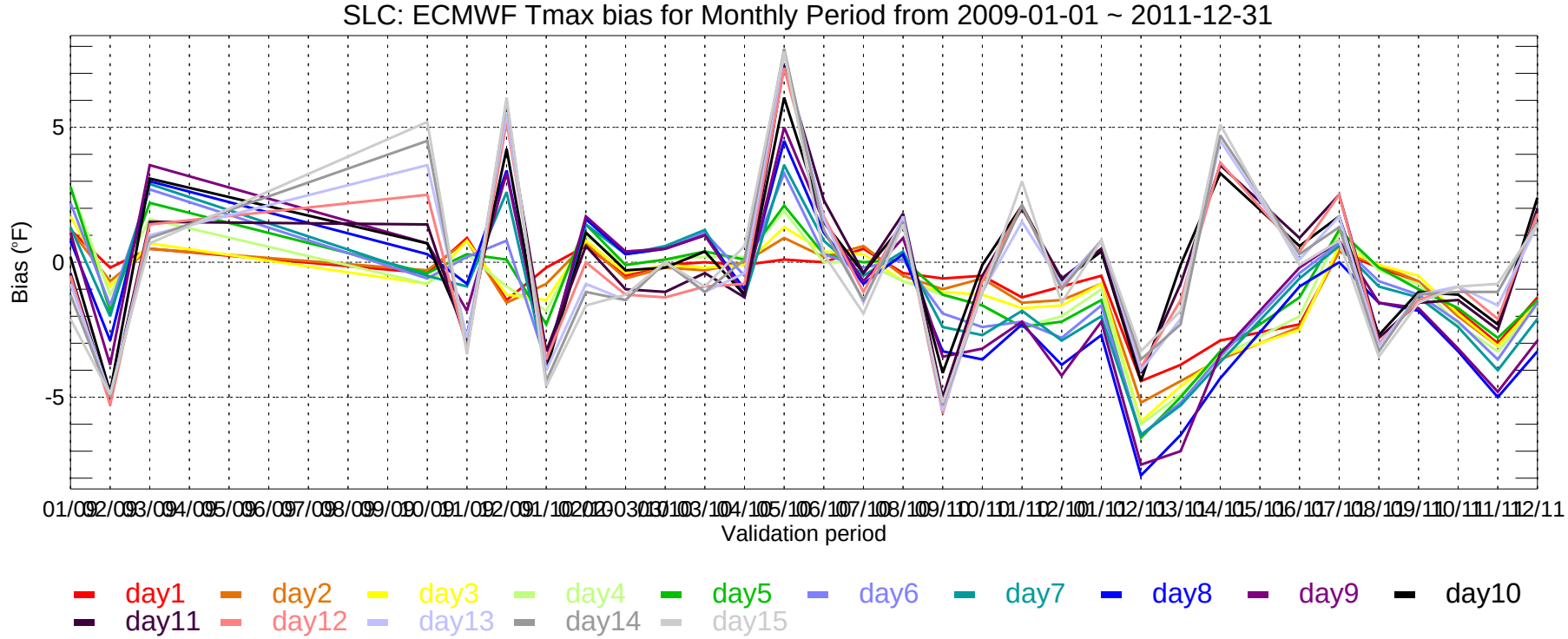
SLC: ECMWF Tmax bias for Monthly Period from 2009-01-01 ~ 2011-12-31
Bias (°F)
Validation period
day1
day2
day3
day4
day5
day6
day7
day8
day9
day10
day11
day12
day13
day14
day15

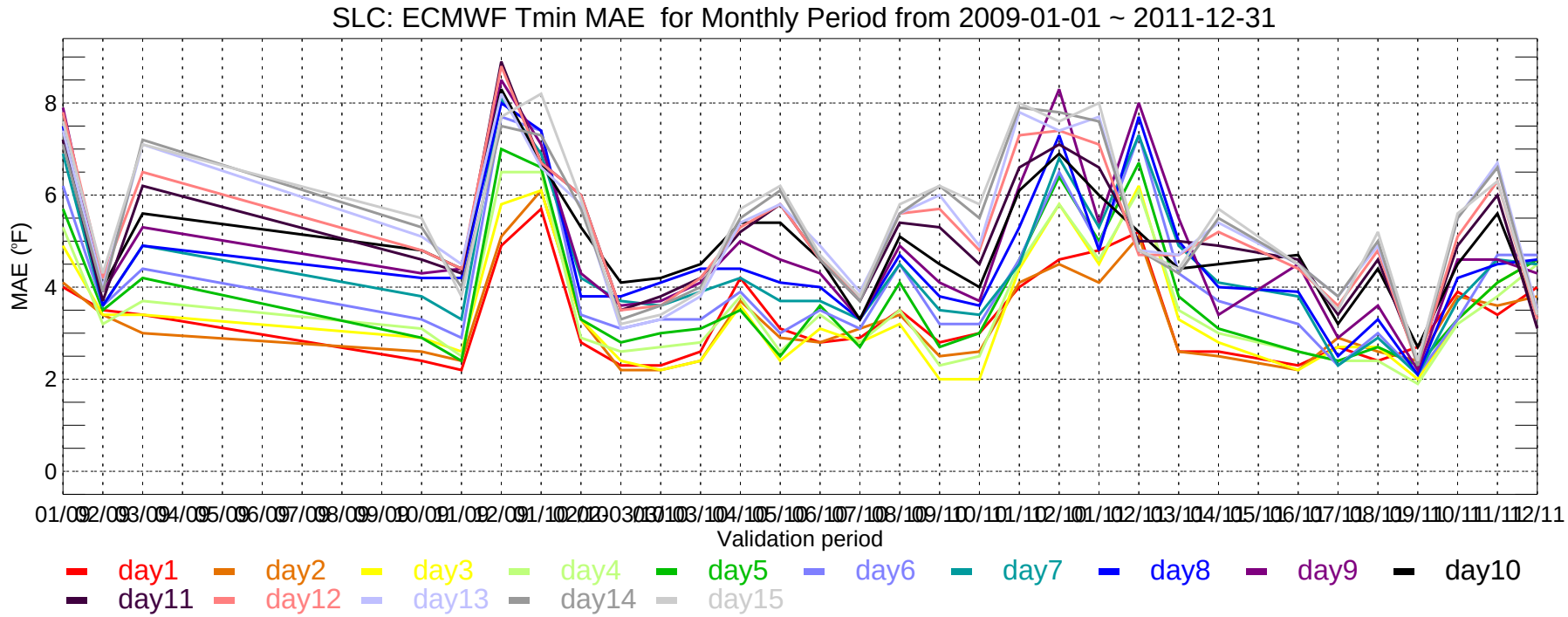
SLC: ECMWF Tmin MAE for Monthly Period from 2009-01-01 ~ 2011-12-31
MAE (°F)
Validation period
day1
day2
day3
day4
day5
day6
day7
day8
day9
day10
day11
day12
day13
day14
day15

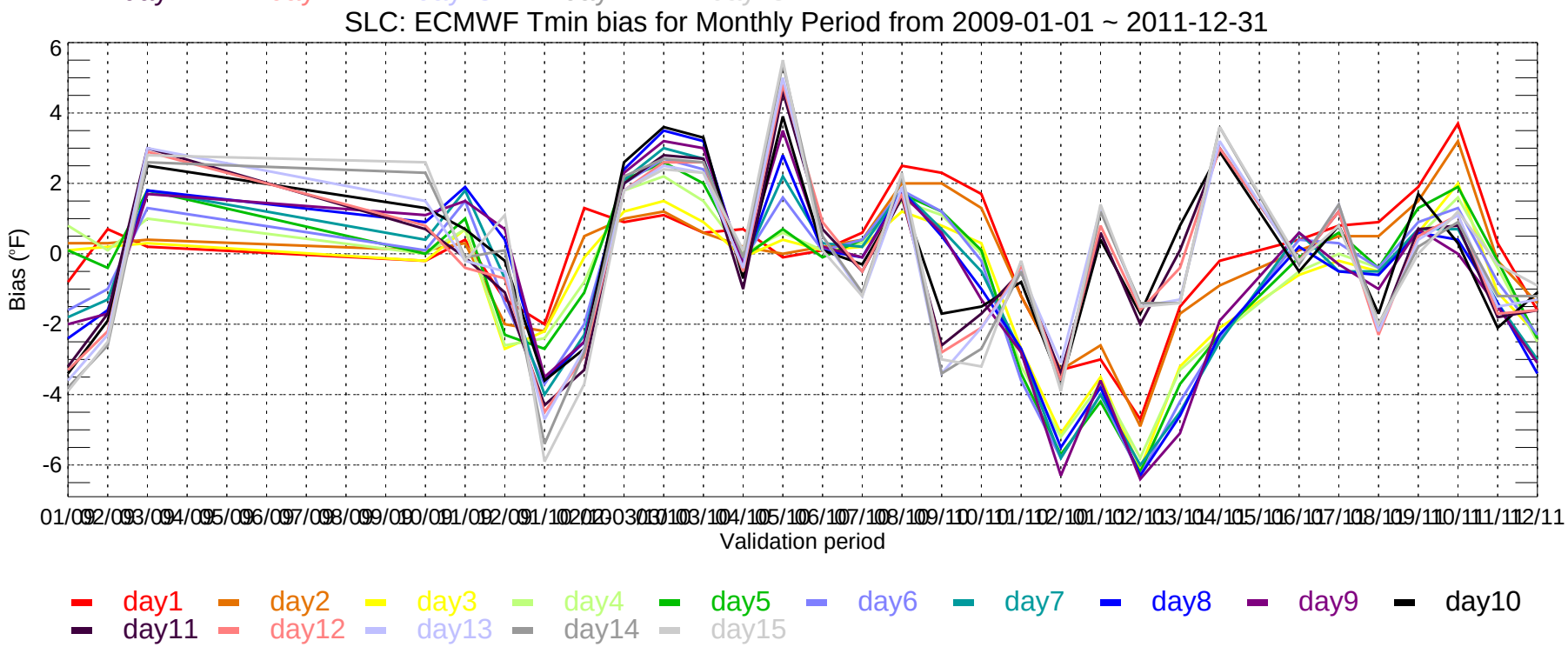
SLC: ECMWF Tmin bias for Monthly Period from 2009-01-01 ~ 2011-12-31
Bias (°F)
Validation period
day1
day2
day3
day4
day5
day6
day7
day8
day9
day10
day11
day12
day13
day14
day15

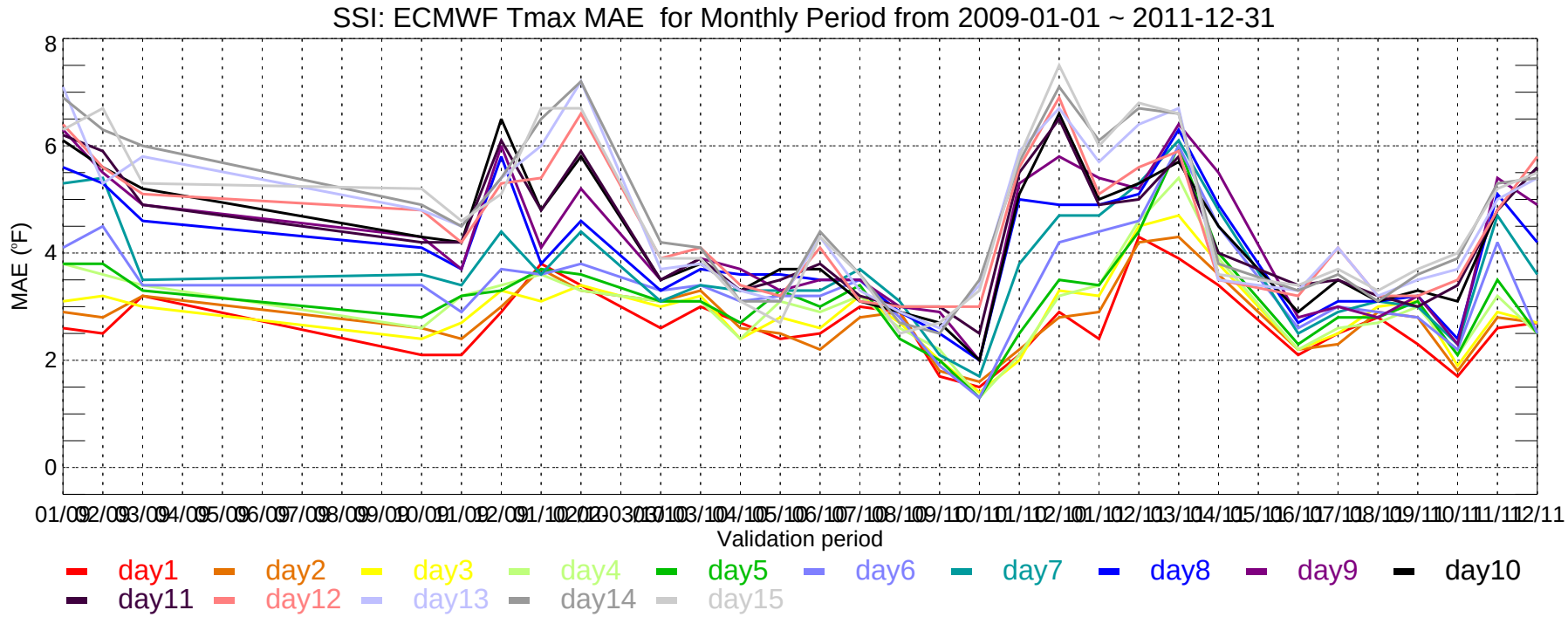
SSI: ECMWF Tmax MAE for Monthly Period from 2009-01-01 ~ 2011-12-31
MAE (°F)
Validation period
day1
day2
day3
day4
day5
day6
day7
day8
day9
day10
day11
day12
day13
day14
day15

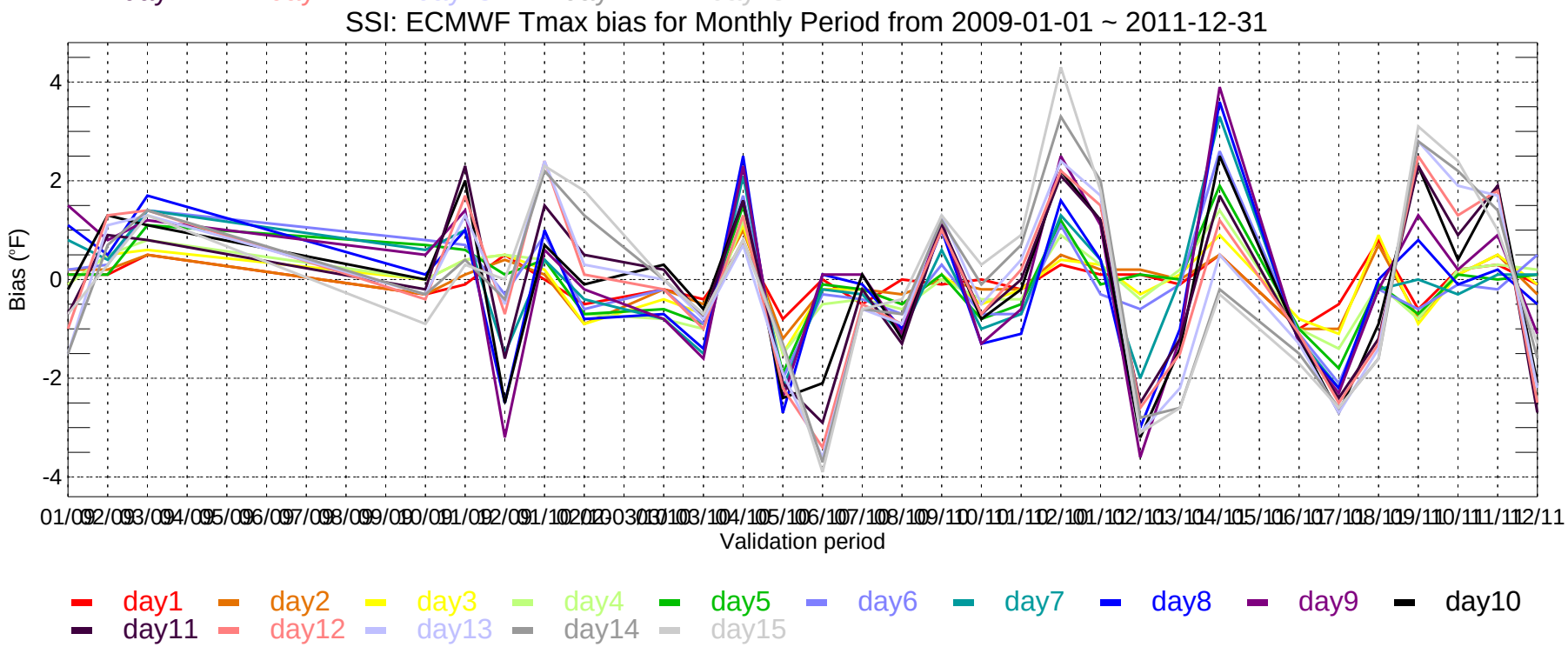
SSI: ECMWF Tmax bias for Monthly Period from 2009-01-01 ~ 2011-12-31
Bias (°F)
Validation period
day1
day2
day3
day4
day5
day6
day7
day8
day9
day10
day11
day12
day13
day14
day15

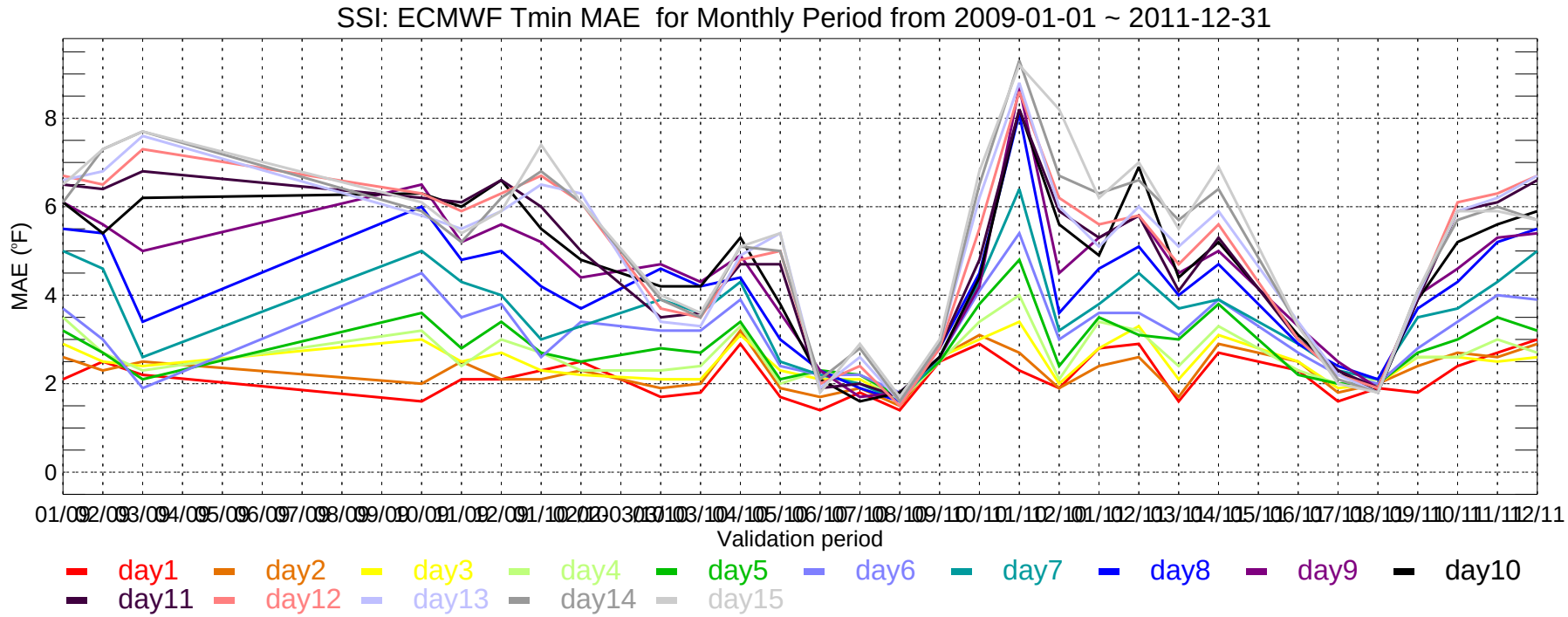
SSI: ECMWF Tmin MAE for Monthly Period from 2009-01-01 ~ 2011-12-31
MAE (°F)
Validation period
day1
day2
day3
day4
day5
day6
day7
day8
day9
day10
day11
day12
day13
day14
day15

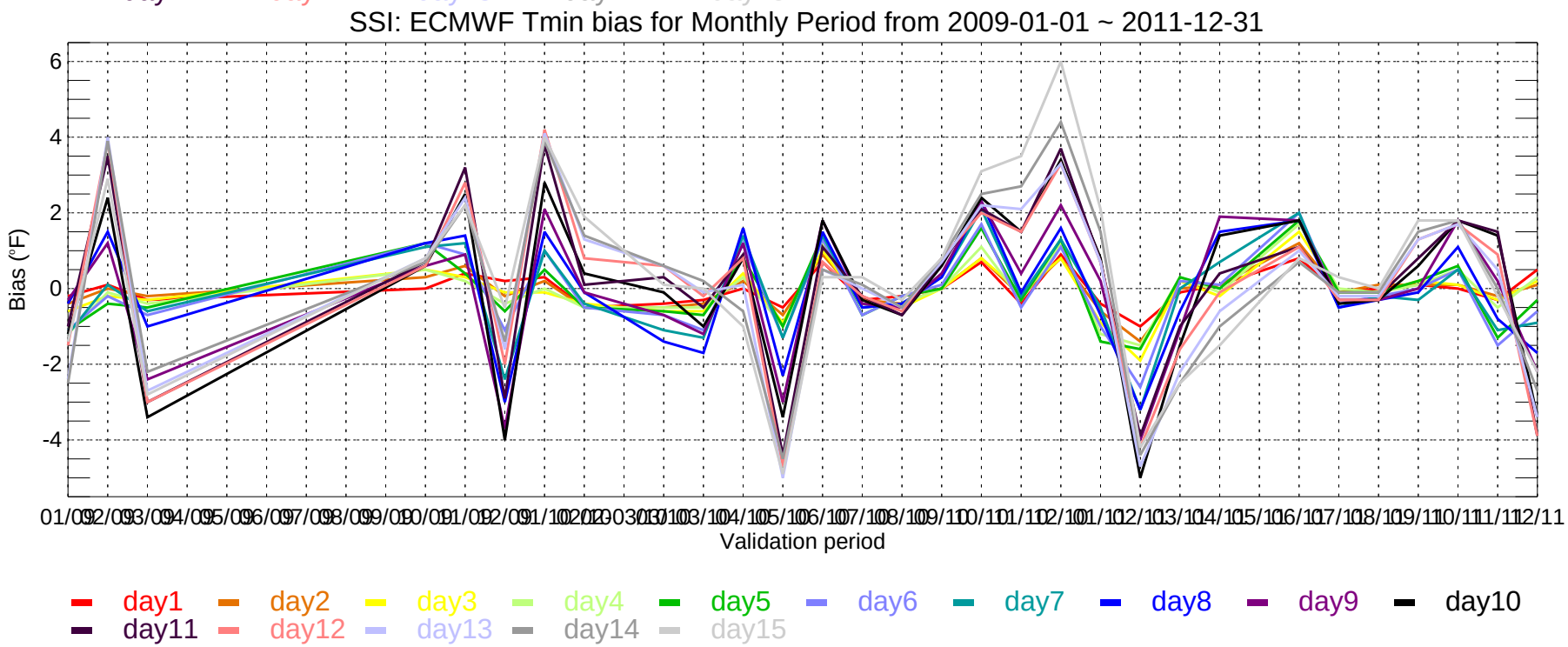
SSI: ECMWF Tmin bias for Monthly Period from 2009-01-01 ~ 2011-12-31
Bias (°F)
Validation period
day1
day2
day3
day4
day5
day6
day7
day8
day9
day10
day11
day12
day13
day14
day15

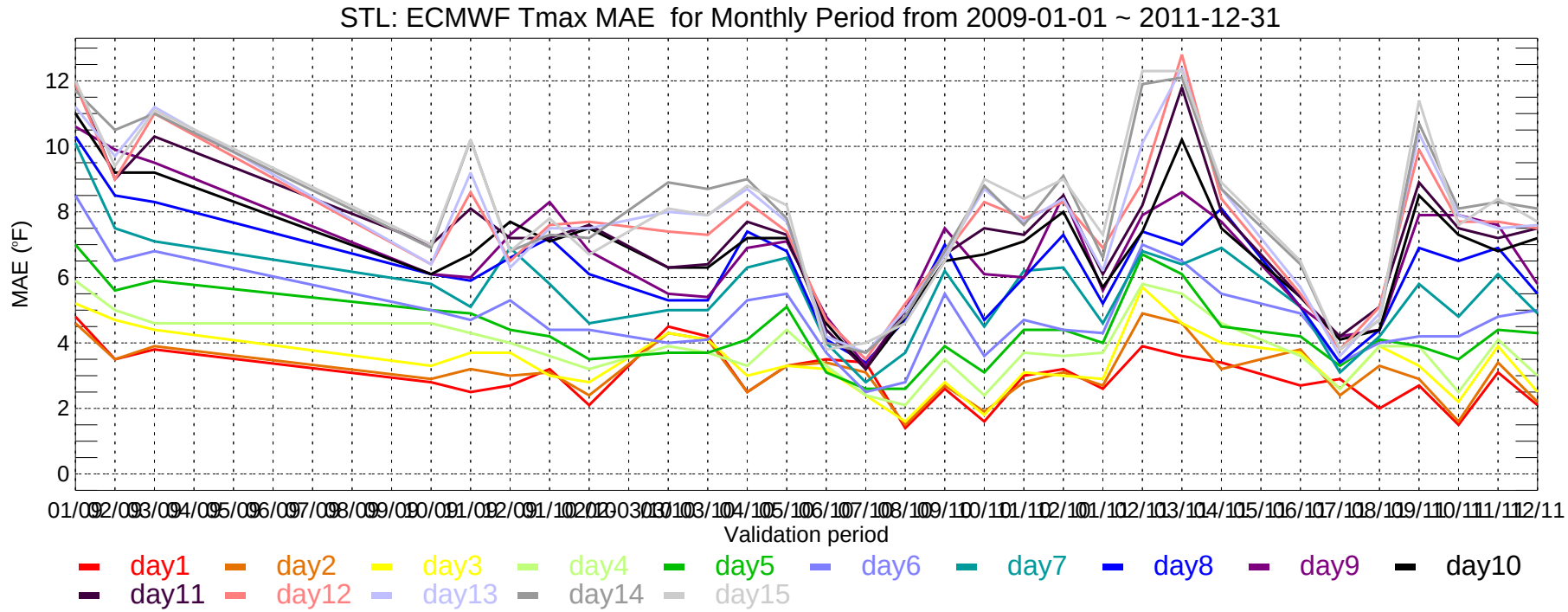
STL: ECMWF Tmax MAE for Monthly Period from 2009-01-01 ~ 2011-12-31
MAE (°F)
Validation period
day1
day2
day3
day4
day5
day6
day7
day8
day9
day10
day11
day12
day13
day14
day15

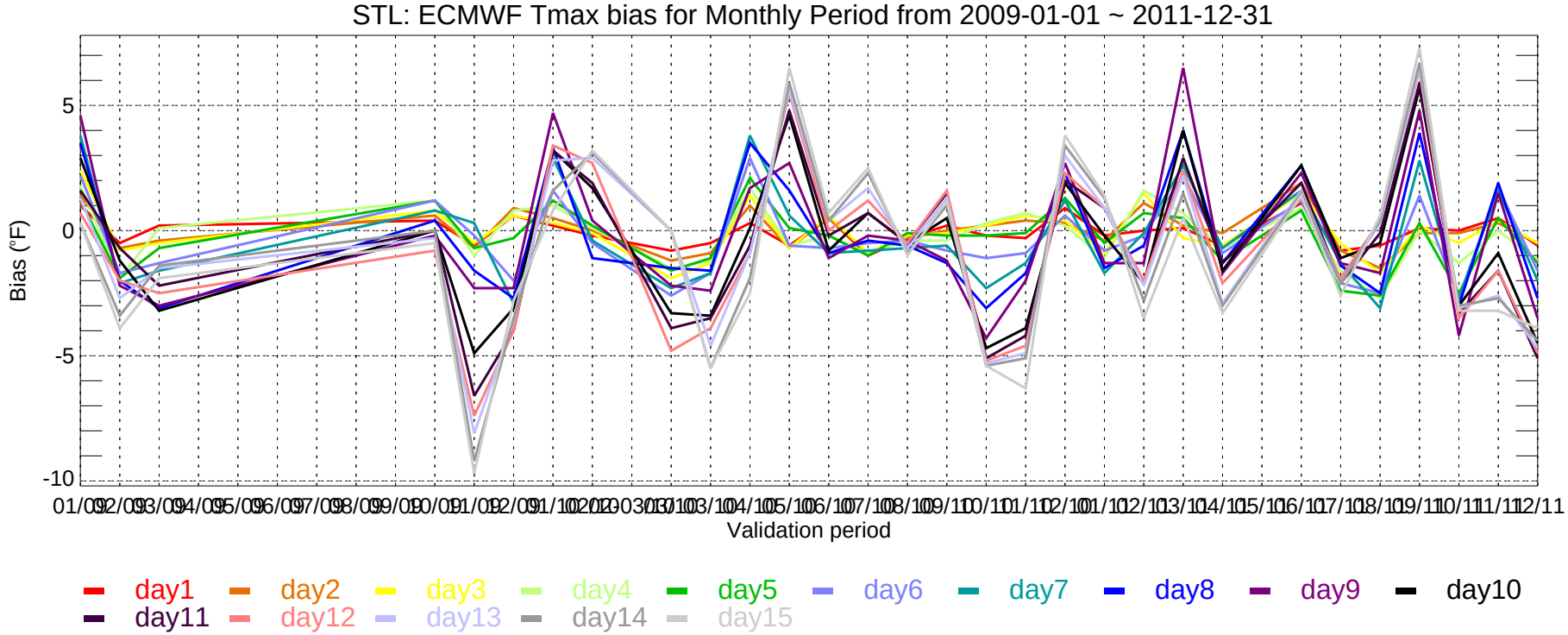
STL: ECMWF Tmax bias for Monthly Period from 2009-01-01 ~ 2011-12-31
Bias (°F)
Validation period
day1
day2
day3
day4
day5
day6
day7
day8
day9
day10
day11
day12
day13
day14
day15

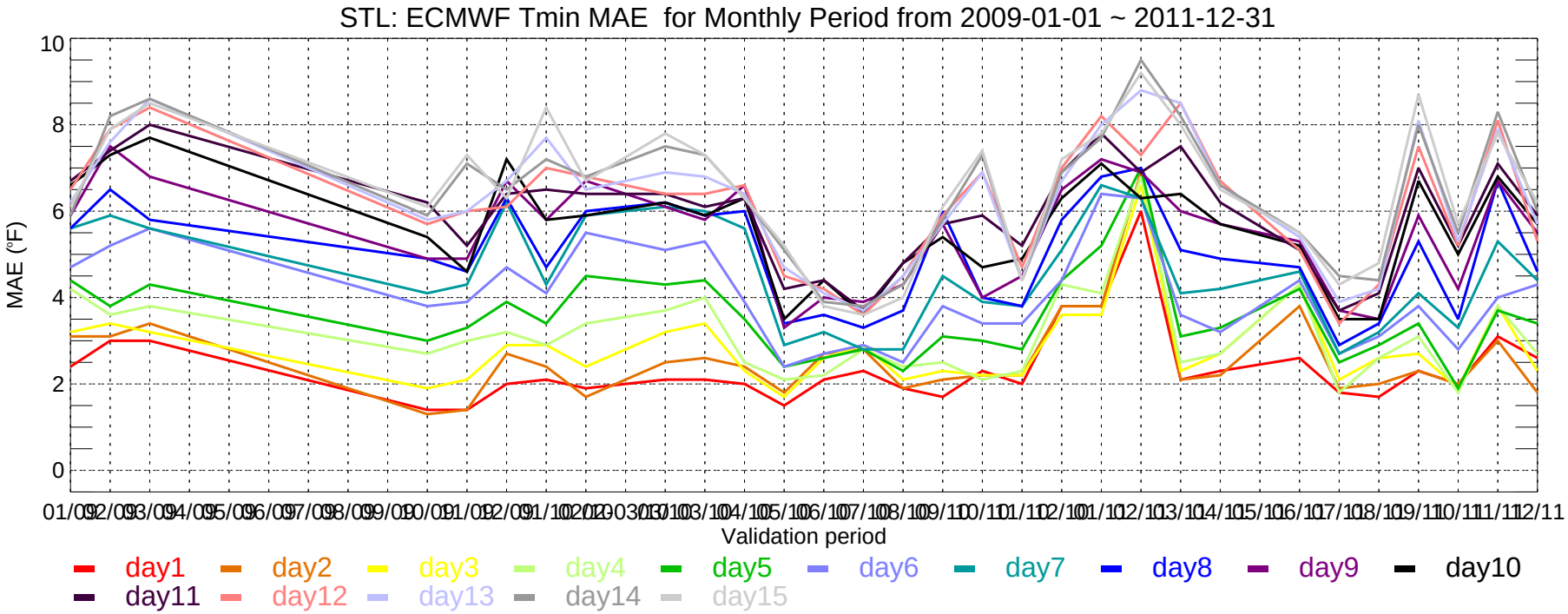
STL: ECMWF Tmin MAE for Monthly Period from 2009-01-01 ~ 2011-12-31
MAE (°F)
Validation period
day1
day2
day3
day4
day5
day6
day7
day8
day9
day10
day11
day12
day13
day14
day15

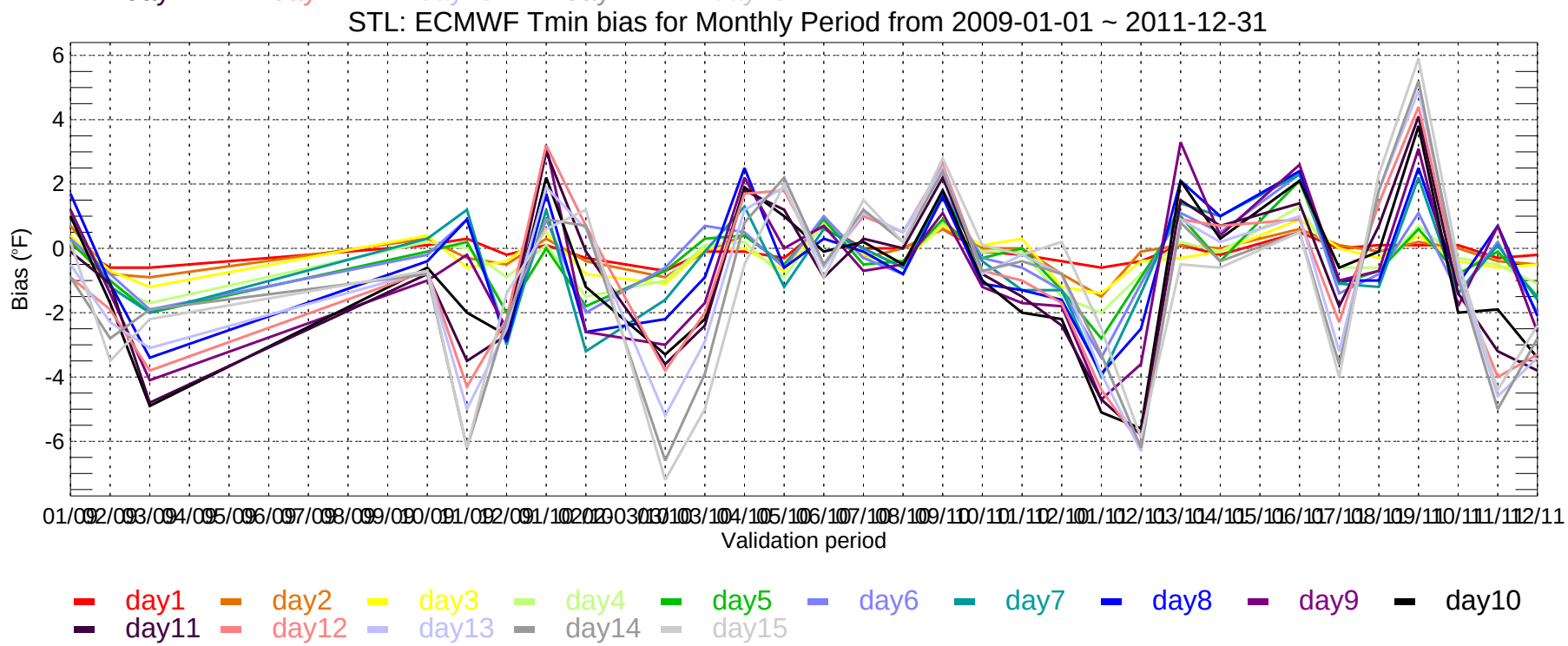
STL: ECMWF Tmin bias for Monthly Period from 2009-01-01 ~ 2011-12-31
Bias (°F)
Validation period
day1
day2
day3
day4
day5
day6
day7
day8
day9
day10
day11
day12
day13
day14
day15

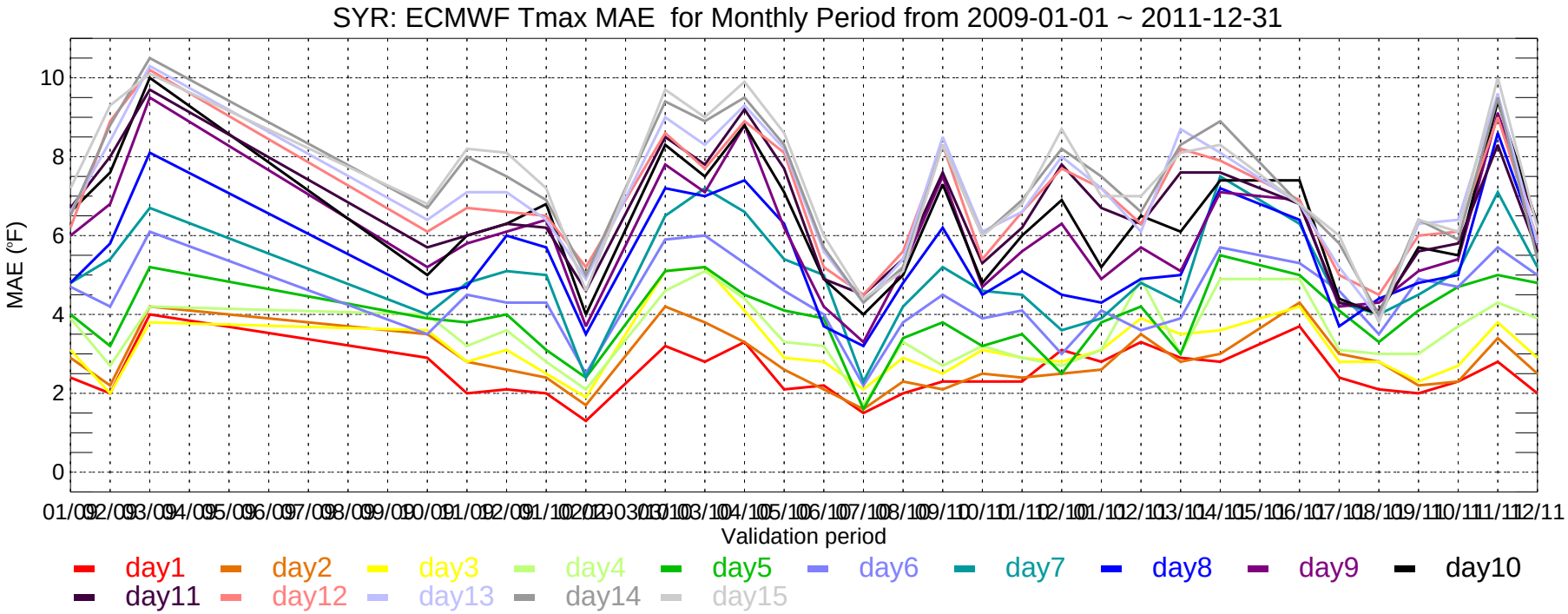
SYR: ECMWF Tmax MAE for Monthly Period from 2009-01-01 ~ 2011-12-31
MAE (°F)
Validation period
day1
day2
day3
day4
day5
day6
day7
day8
day9
day10
day11
day12
day13
day14
day15

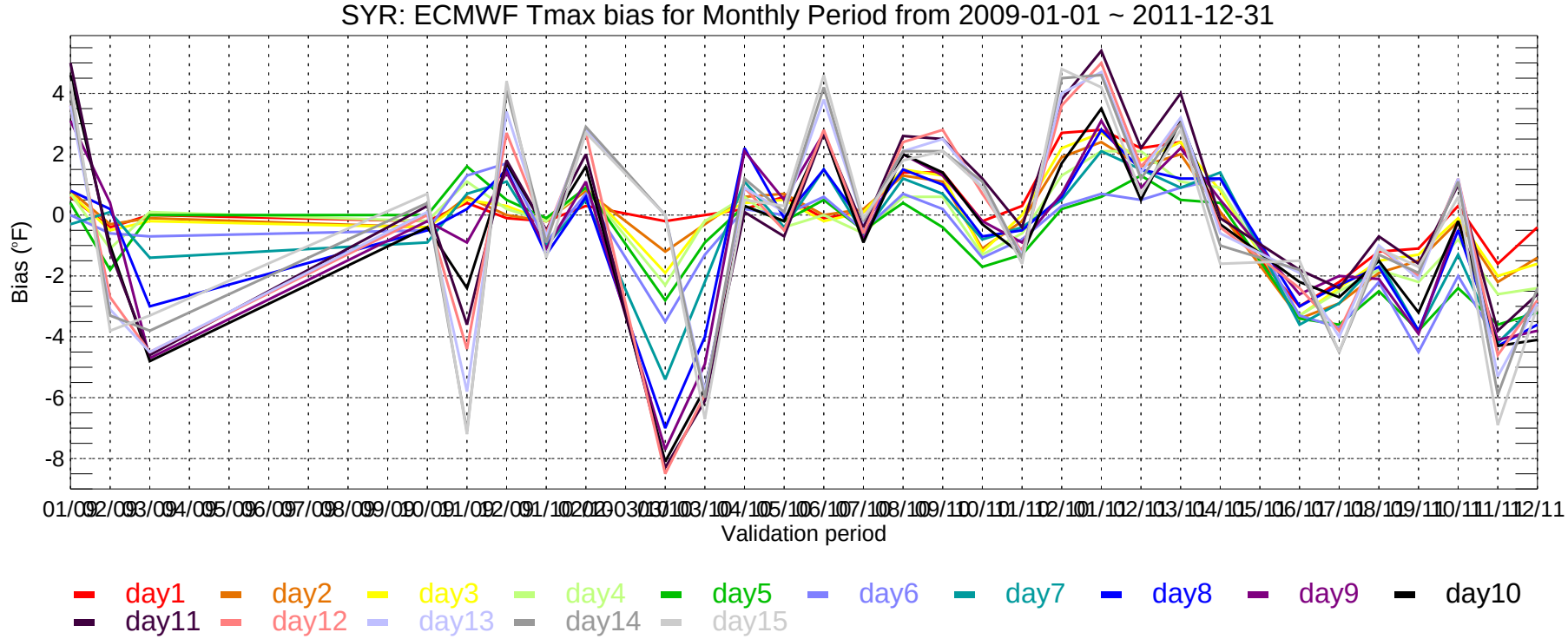
SYR: ECMWF Tmax bias for Monthly Period from 2009-01-01 ~ 2011-12-31
Bias (°F)
Validation period
day1
day2
day3
day4
day5
day6
day7
day8
day9
day10
day11
day12
day13
day14
day15

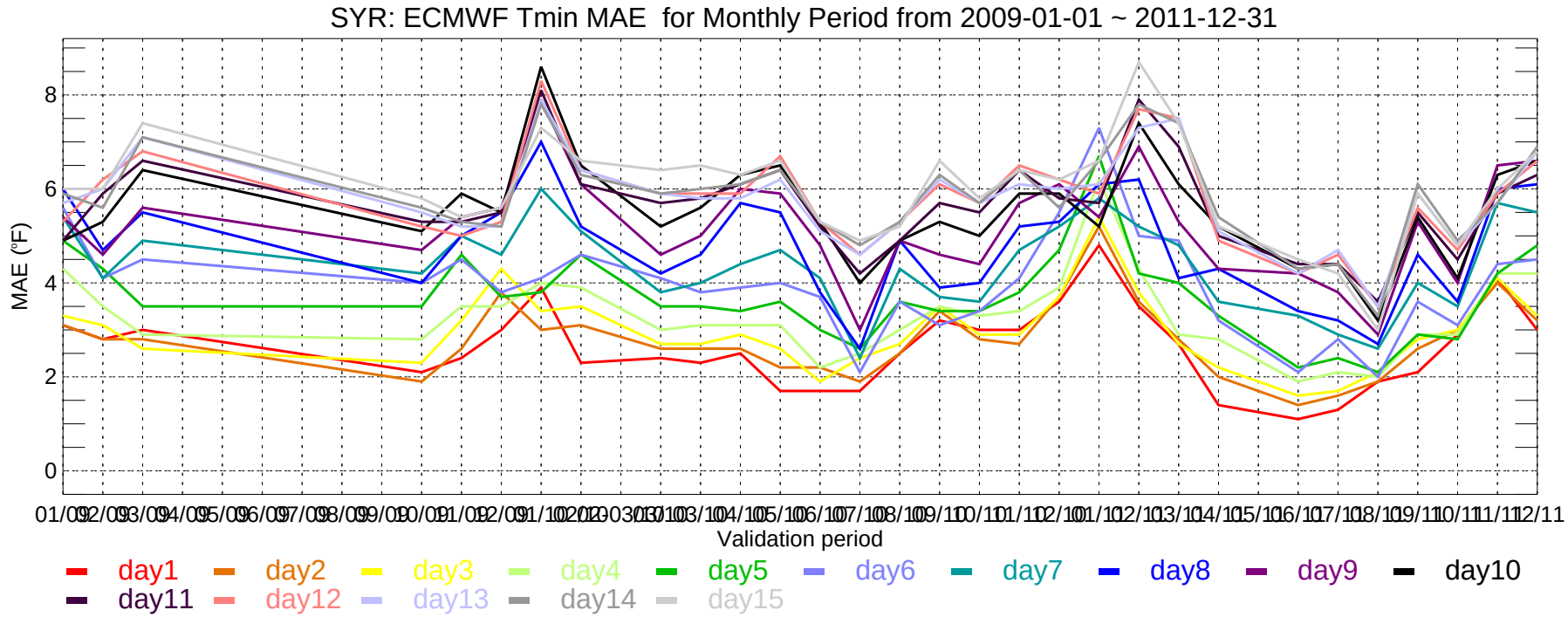
SYR: ECMWF Tmin MAE for Monthly Period from 2009-01-01 ~ 2011-12-31
MAE (°F)
Validation period
day1
day2
day3
day4
day5
day6
day7
day8
day9
day10
day11
day12
day13
day14
day15

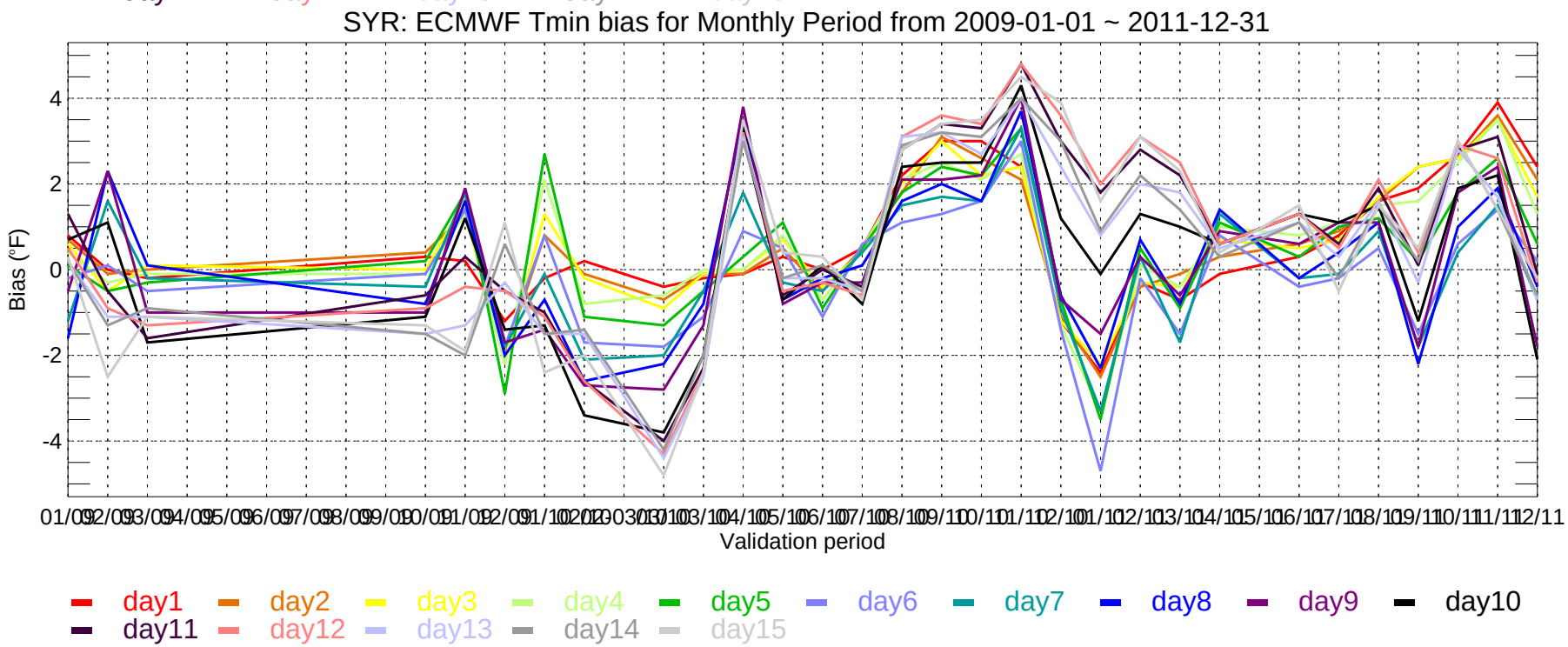
SYR: ECMWF Tmin bias for Monthly Period from 2009-01-01 ~ 2011-12-31
Bias (°F)
Validation period
day1
day2
day3
day4
day5
day6
day7
day8
day9
day10
day11
day12
day13
day14
day15

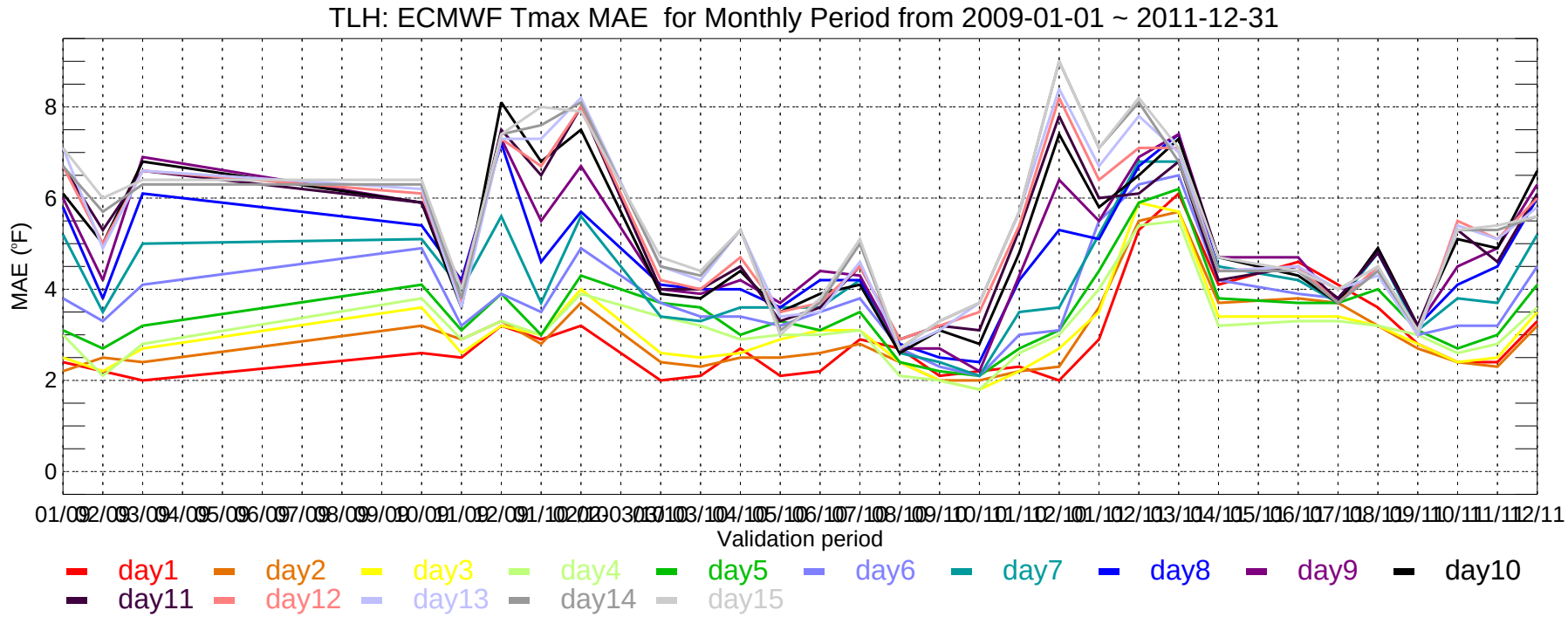
TLH: ECMWF Tmax MAE for Monthly Period from 2009-01-01 ~ 2011-12-31
MAE (°F)
Validation period
day1
day2
day3
day4
day5
day6
day7
day8
day9
day10
day11
day12
day13
day14
day15

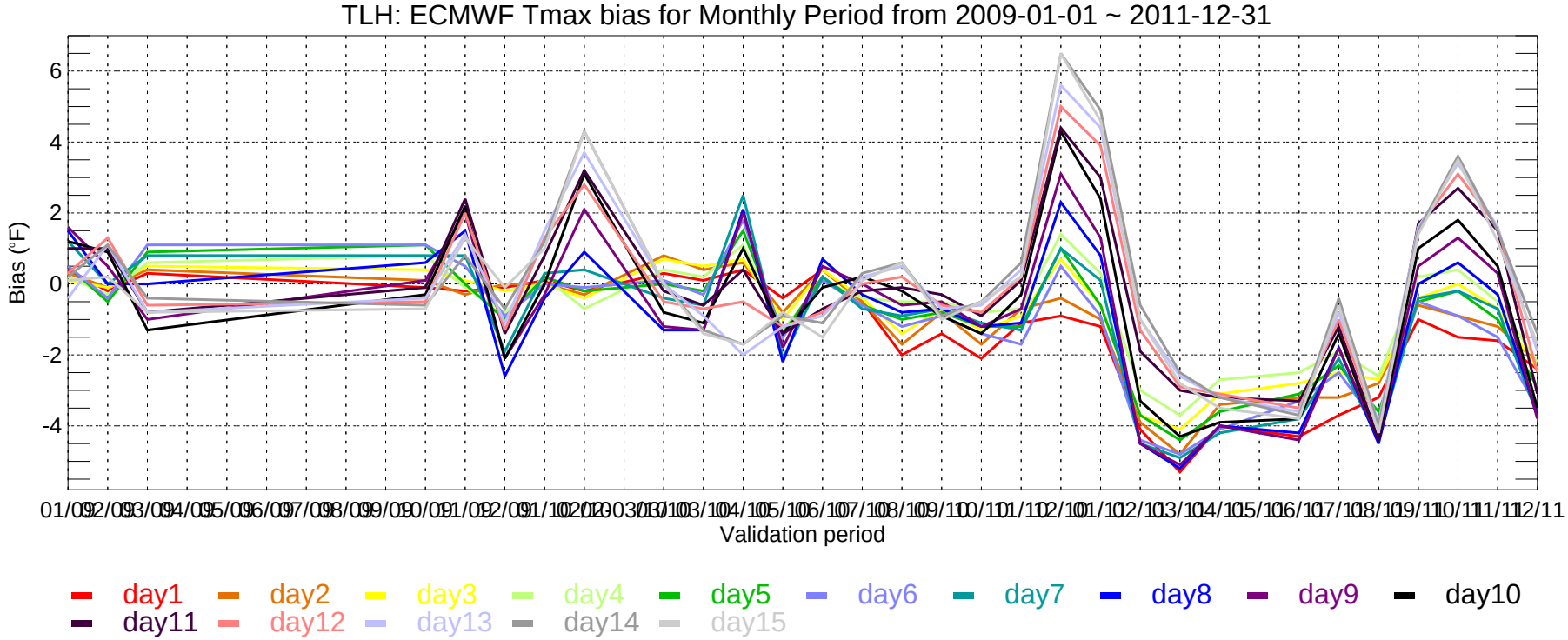
TLH: ECMWF Tmax bias for Monthly Period from 2009-01-01 ~ 2011-12-31
Bias (°F)
Validation period
day1
day2
day3
day4
day5
day6
day7
day8
day9
day10
day11
day12
day13
day14
day15

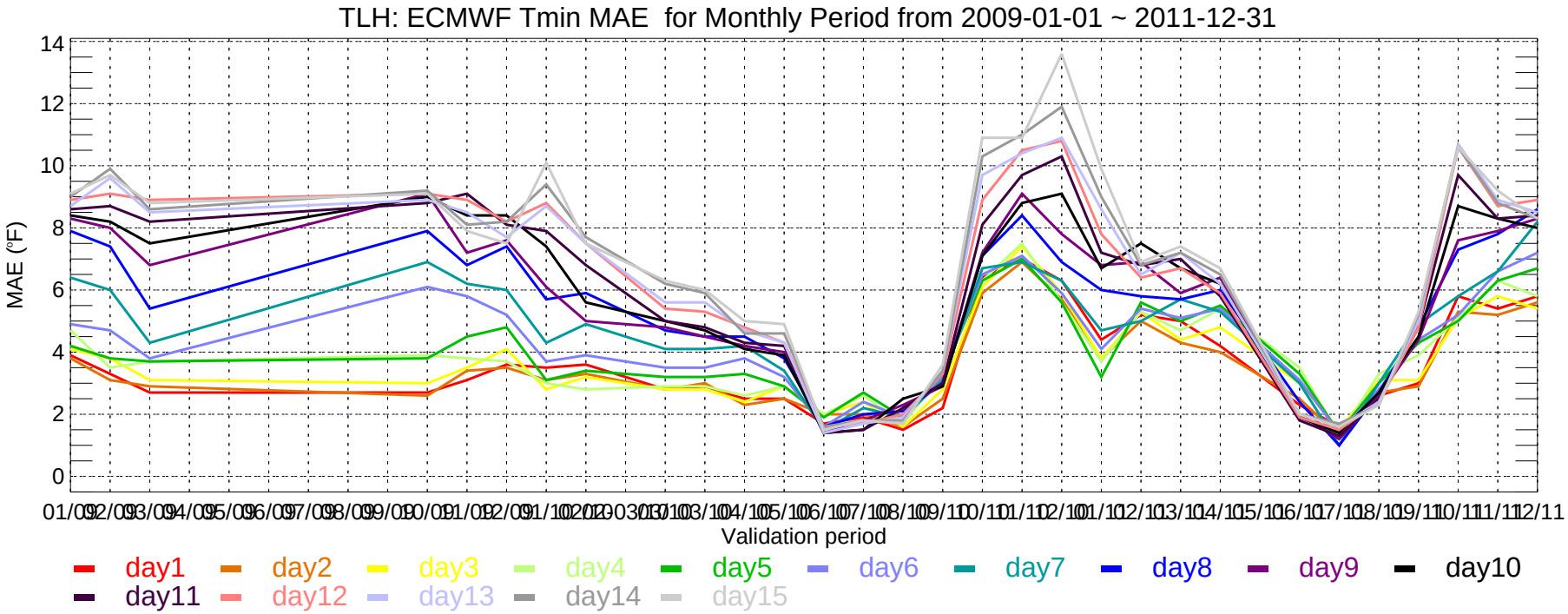
TLH: ECMWF Tmin MAE for Monthly Period from 2009-01-01 ~ 2011-12-31
MAE (°F)
Validation period
day1
day2
day3
day4
day5
day6
day7
day8
day9
day10
day11
day12
day13
day14
day15

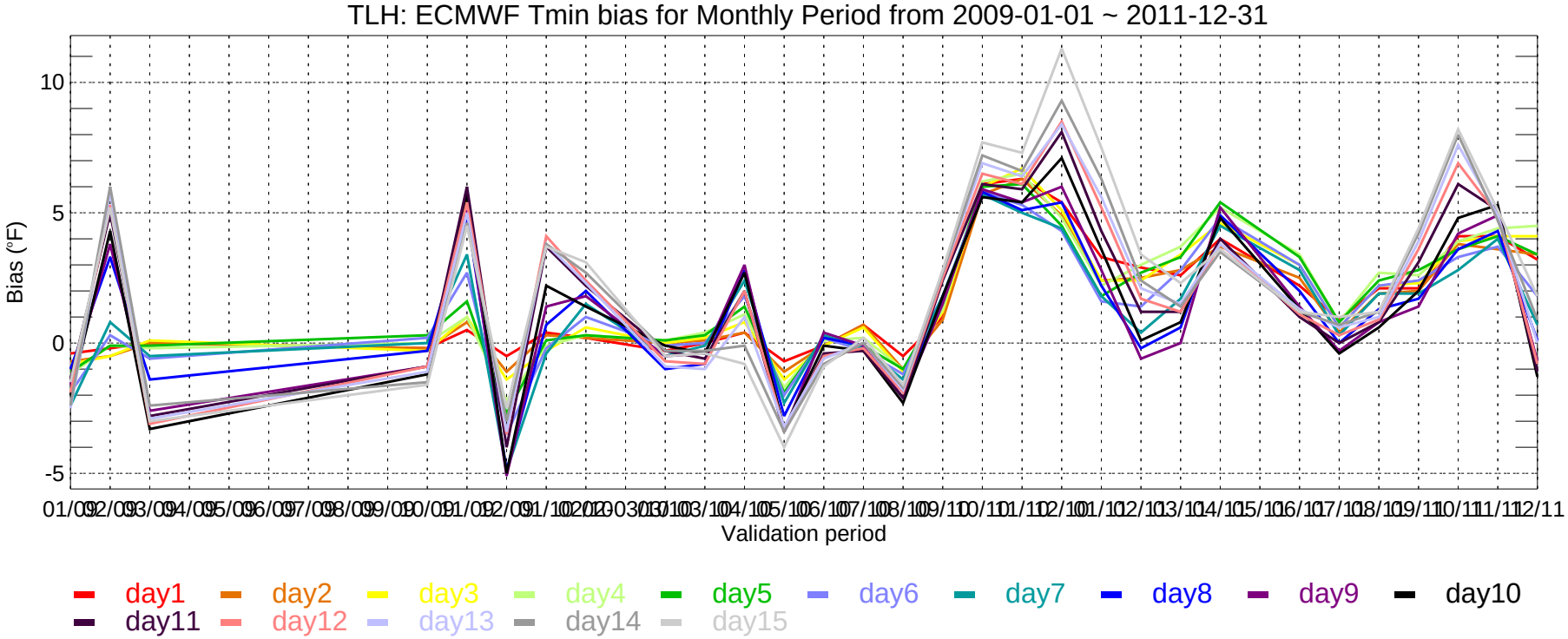
TLH: ECMWF Tmin bias for Monthly Period from 2009-01-01 ~ 2011-12-31
Bias (°F)
Validation period
day1
day2
day3
day4
day5
day6
day7
day8
day9
day10
day11
day12
day13
day14
day15

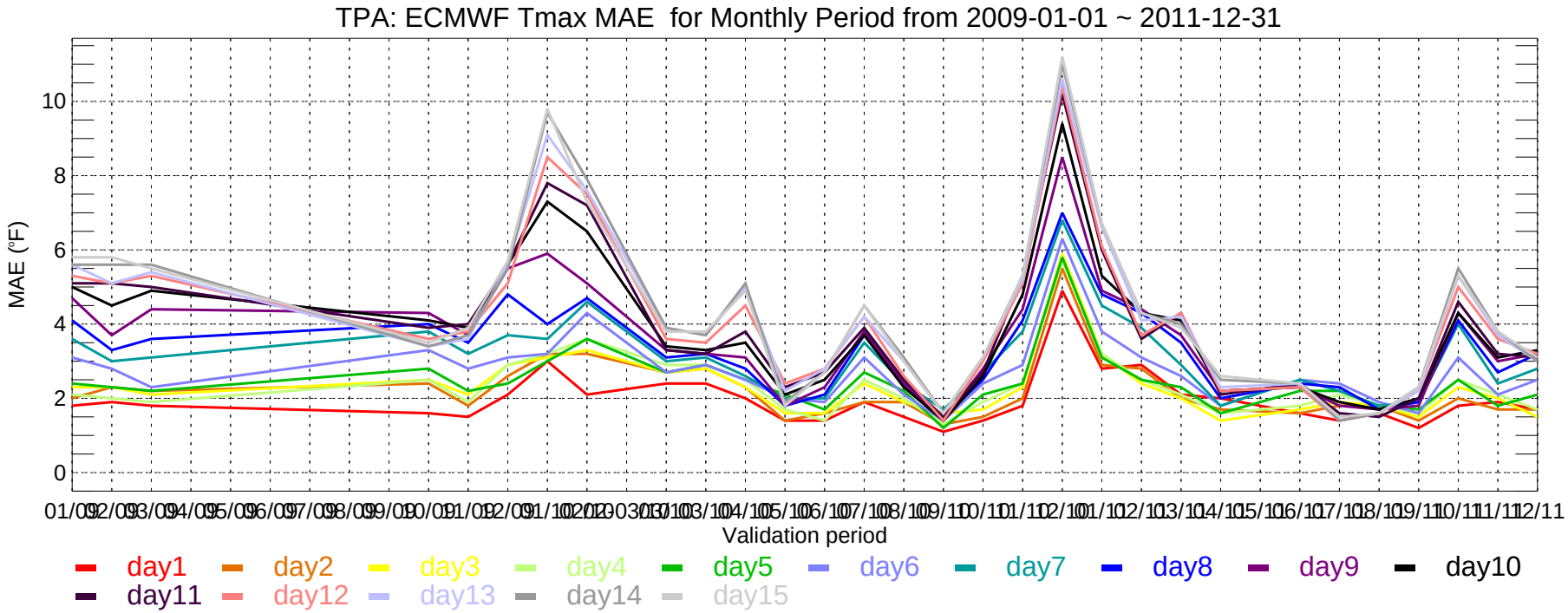
TPA: ECMWF Tmax MAE for Monthly Period from 2009-01-01 ~ 2011-12-31
MAE (°F)
Validation period
day1
day2
day3
day4
day5
day6
day7
day8
day9
day10
day11
day12
day13
day14
day15

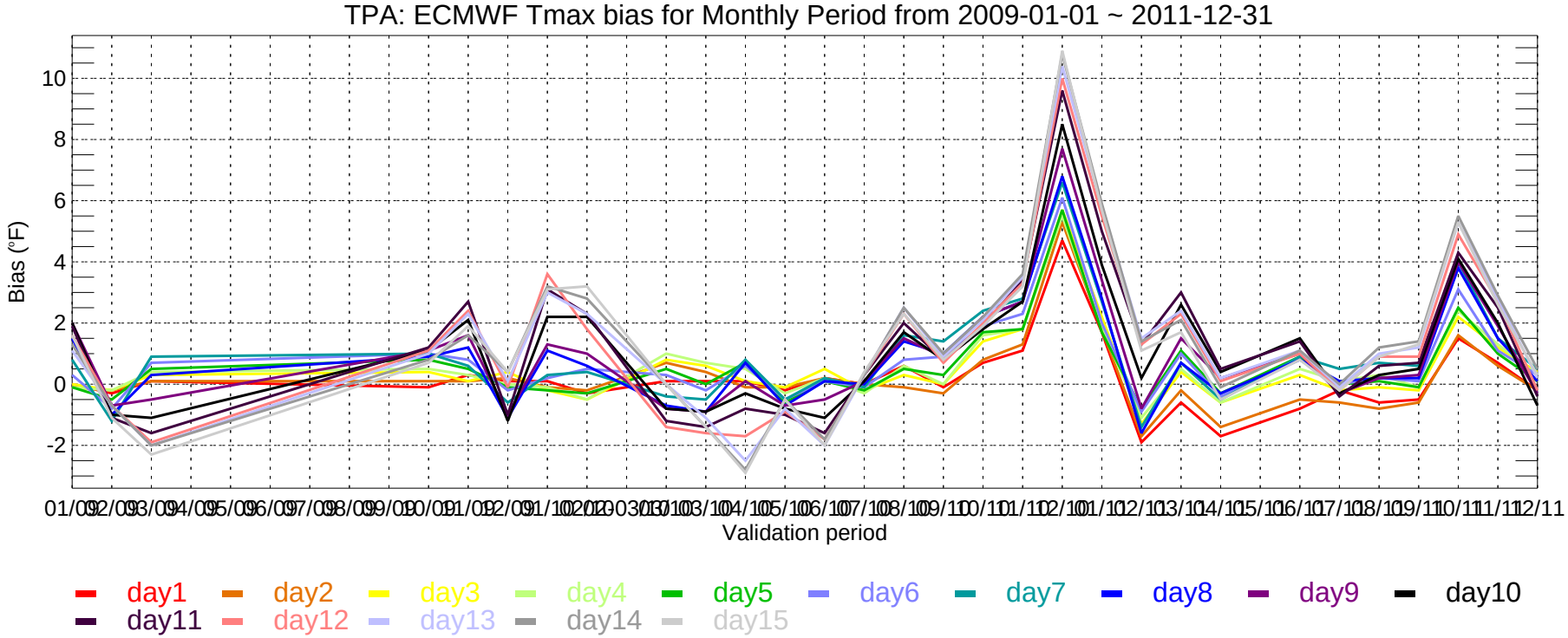
TPA: ECMWF Tmax bias for Monthly Period from 2009-01-01 ~ 2011-12-31
Bias (°F)
Validation period
day1
day2
day3
day4
day5
day6
day7
day8
day9
day10
day11
day12
day13
day14
day15

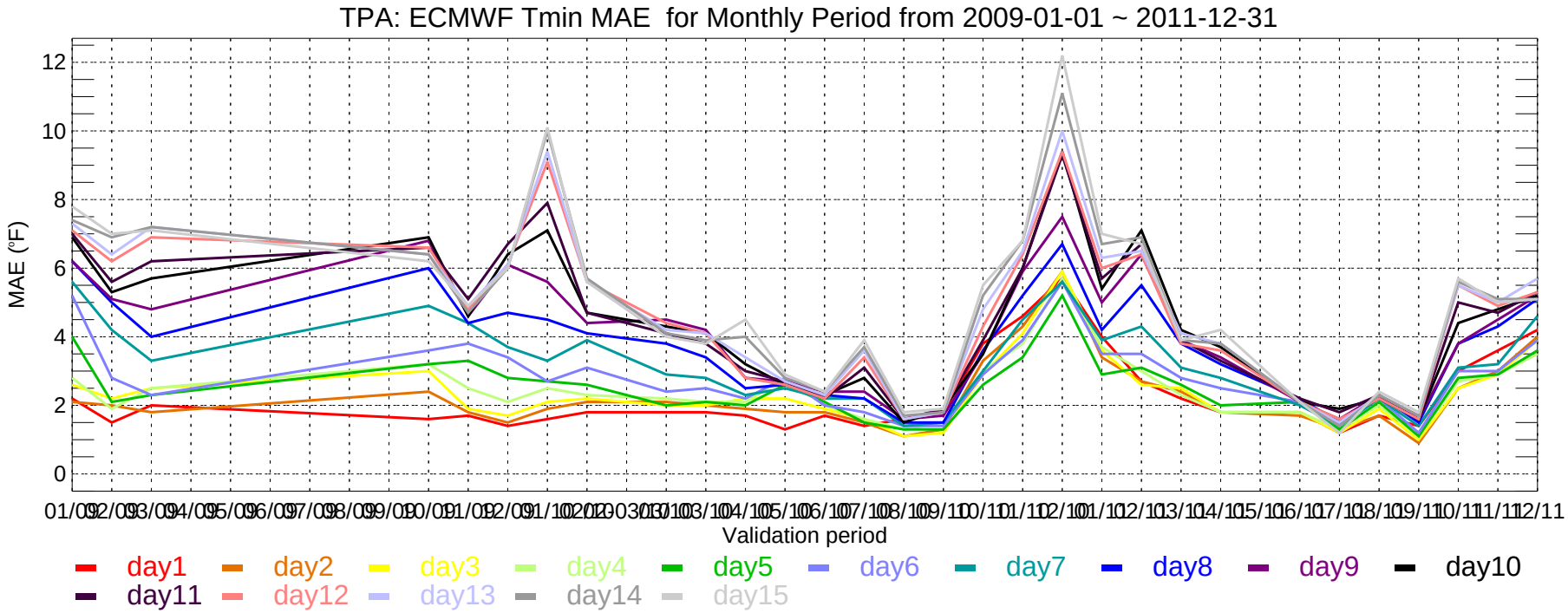
TPA: ECMWF Tmin MAE for Monthly Period from 2009-01-01 ~ 2011-12-31
MAE (°F)
Validation period
day1
day2
day3
day4
day5
day6
day7
day8
day9
day10
day11
day12
day13
day14
day15

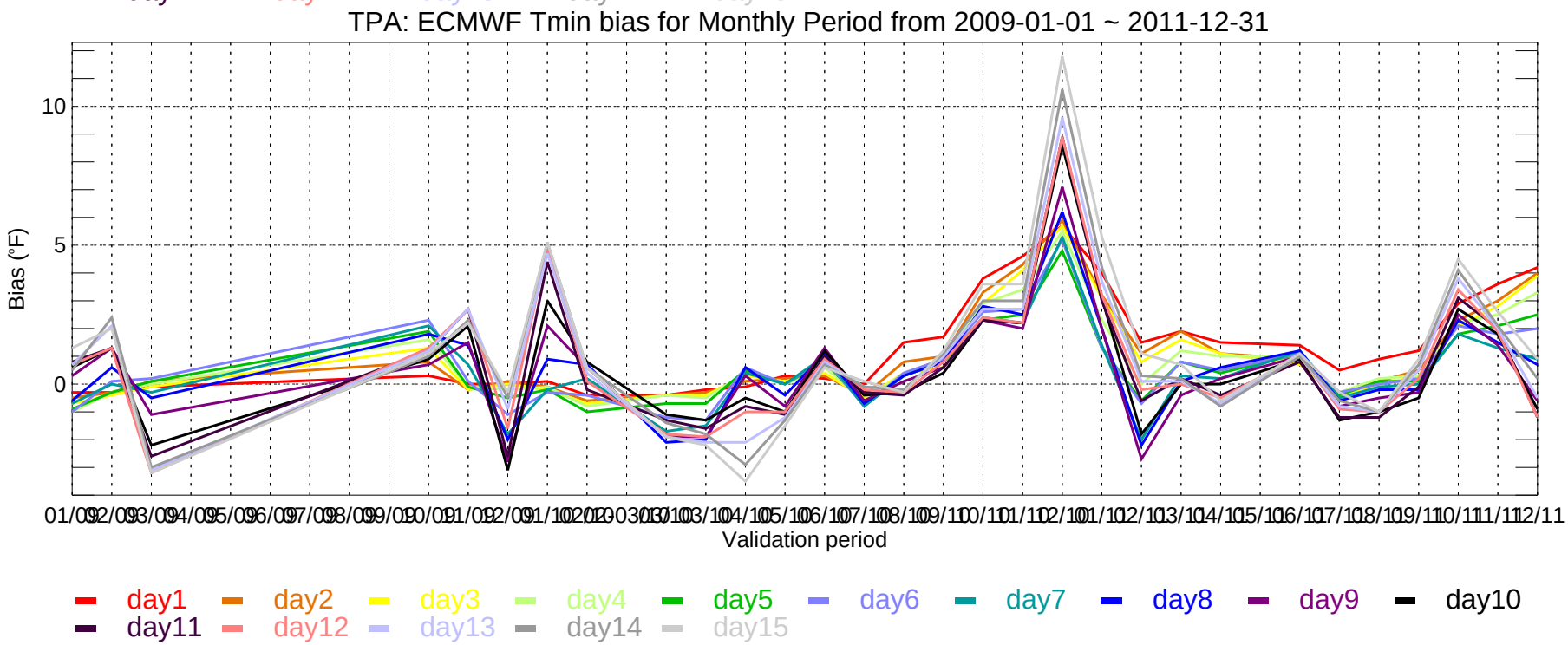
TPA: ECMWF Tmin bias for Monthly Period from 2009-01-01 ~ 2011-12-31
Bias (°F)
Validation period
day1
day2
day3
day4
day5
day6
day7
day8
day9
day10
day11
day12
day13
day14
day15

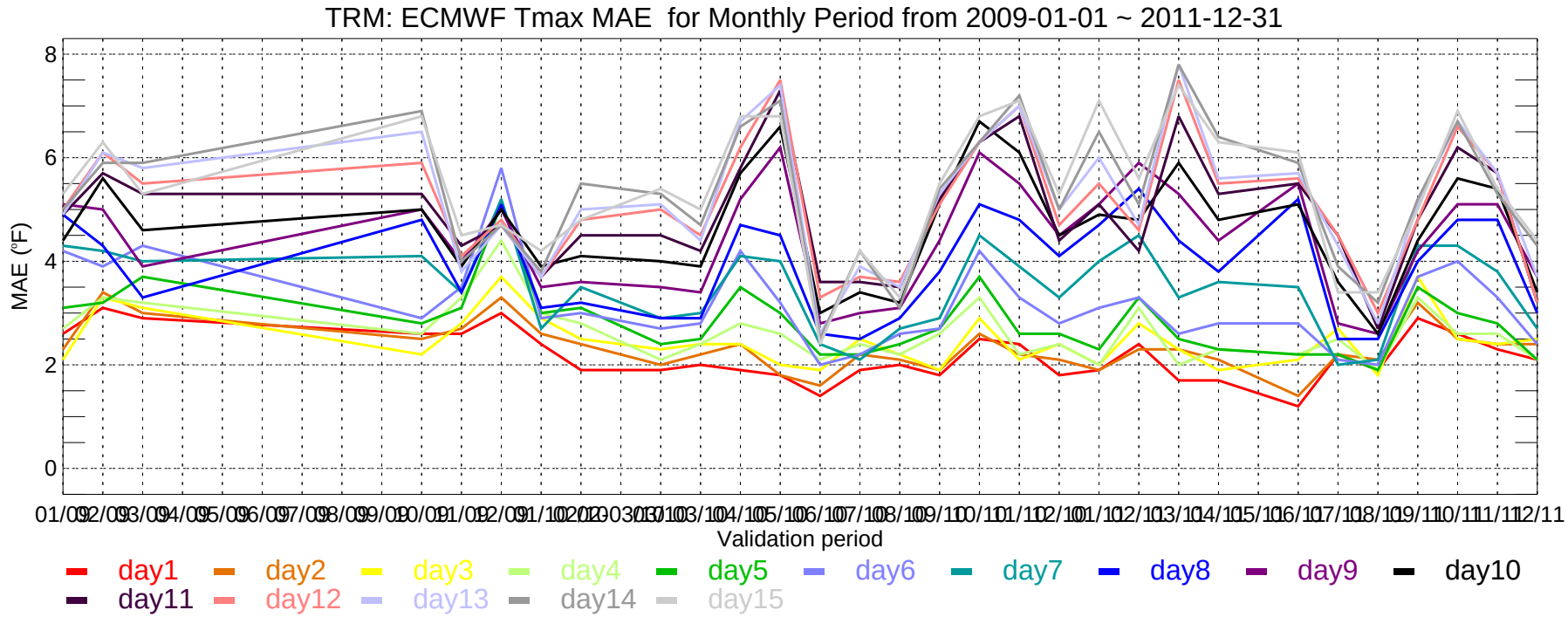
TRM: ECMWF Tmax MAE for Monthly Period from 2009-01-01 ~ 2011-12-31
MAE (°F)
Validation period
day1
day2
day3
day4
day5
day6
day7
day8
day9
day10
day11
day12
day13
day14
day15

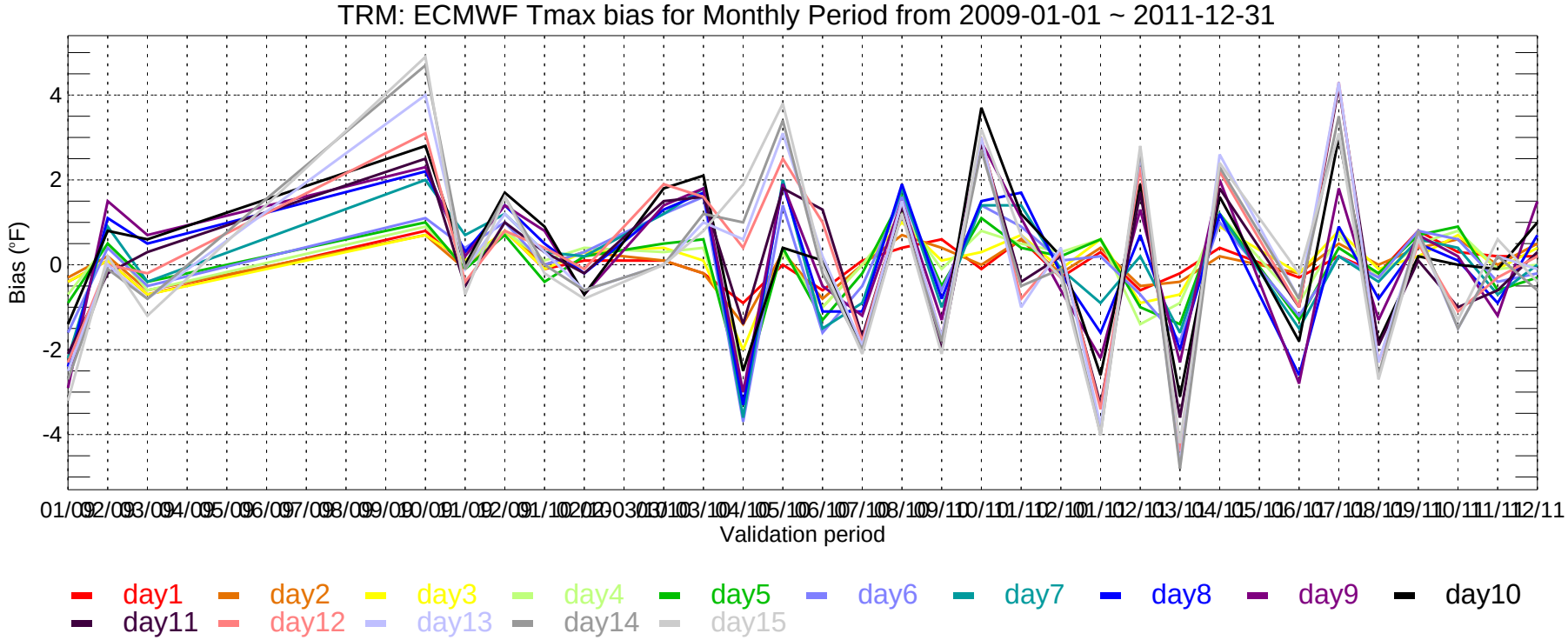
TRM: ECMWF Tmax bias for Monthly Period from 2009-01-01 ~ 2011-12-31
Bias (°F)
Validation period
day1
day2
day3
day4
day5
day6
day7
day8
day9
day10
day11
day12
day13
day14
day15

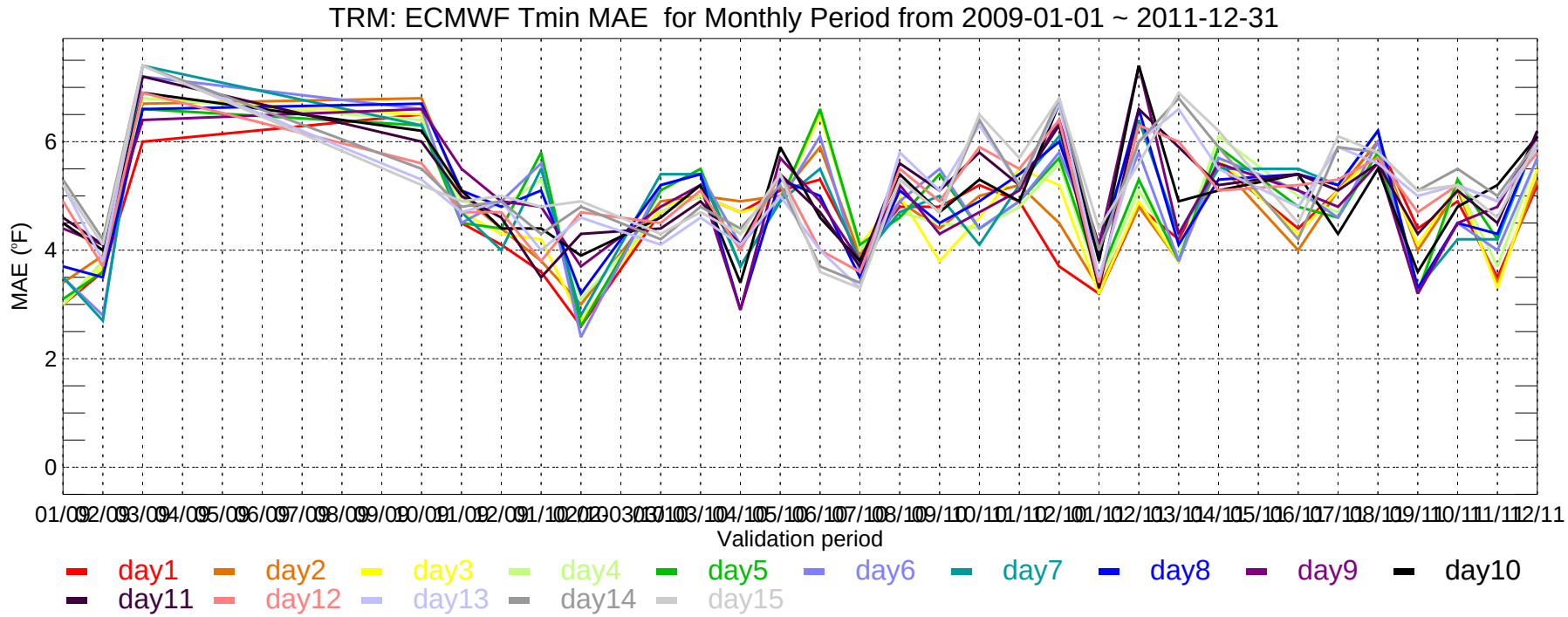
TRM: ECMWF Tmin MAE for Monthly Period from 2009-01-01 ~ 2011-12-31
MAE (°F)
0
2
4
6
Validation period
day1
day2
day3
day4
day5
day6
day7
day8
day9
day10
day11
day12
day13
day14
day15

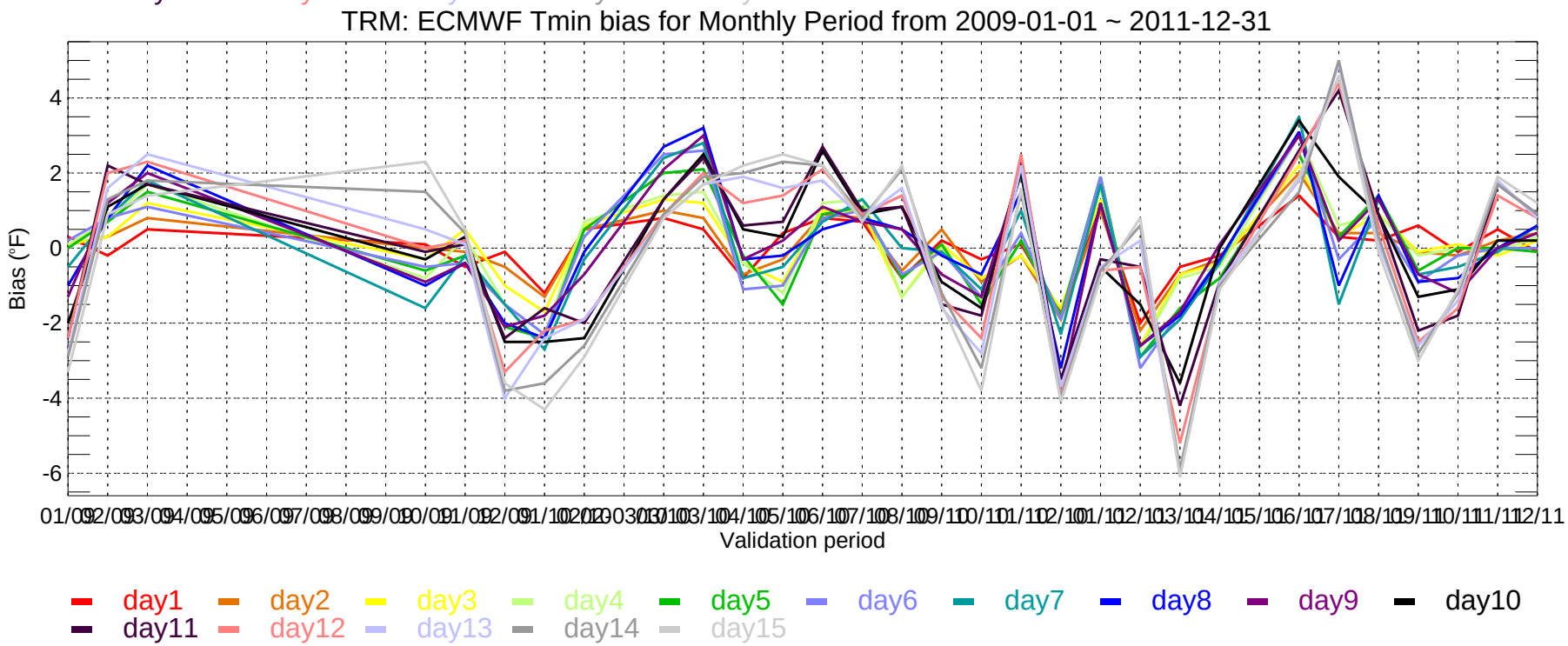
TRM: ECMWF Tmin bias for Monthly Period from 2009-01-01 ~ 2011-12-31
Bias (°F)
4
2
0
-2
-4
-6
Validation period
day1
day2
day3
day4
day5
day6
day7
day8
day9
day10
day11
day12
day13
day14
day15

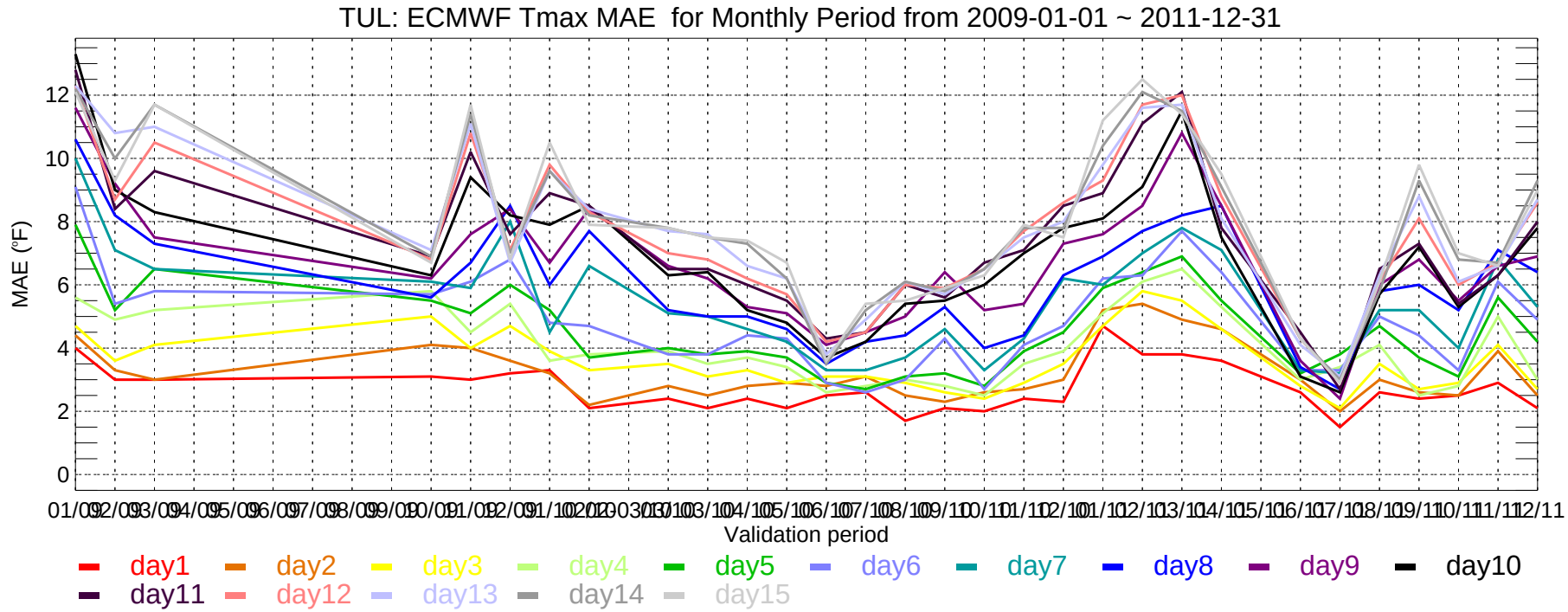
TUL: ECMWF Tmax MAE for Monthly Period from 2009-01-01 ~ 2011-12-31
MAE (°F)
Validation period
day1
day2
day3
day4
day5
day6
day7
day8
day9
day10
day11
day12
day13
day14
day15

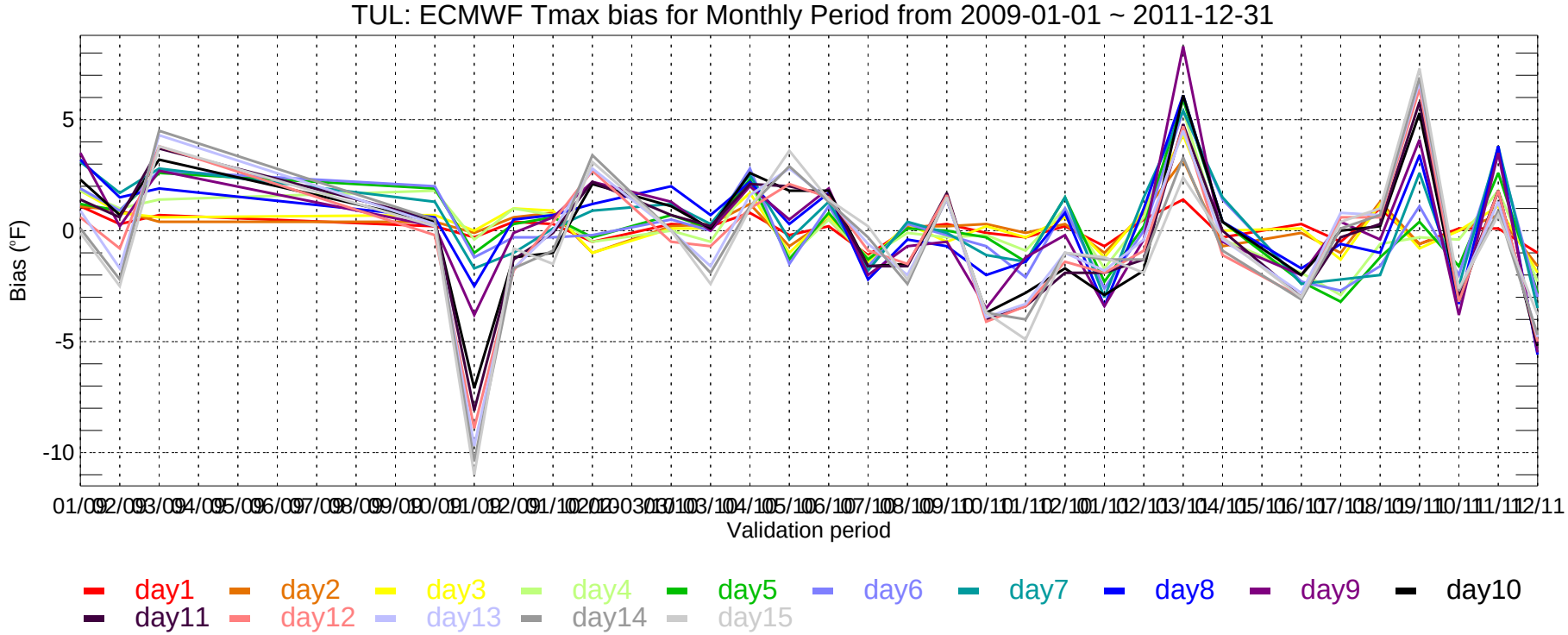
TUL: ECMWF Tmax bias for Monthly Period from 2009-01-01 ~ 2011-12-31
Bias (°F)
Validation period
day1
day2
day3
day4
day5
day6
day7
day8
day9
day10
day11
day12
day13
day14
day15

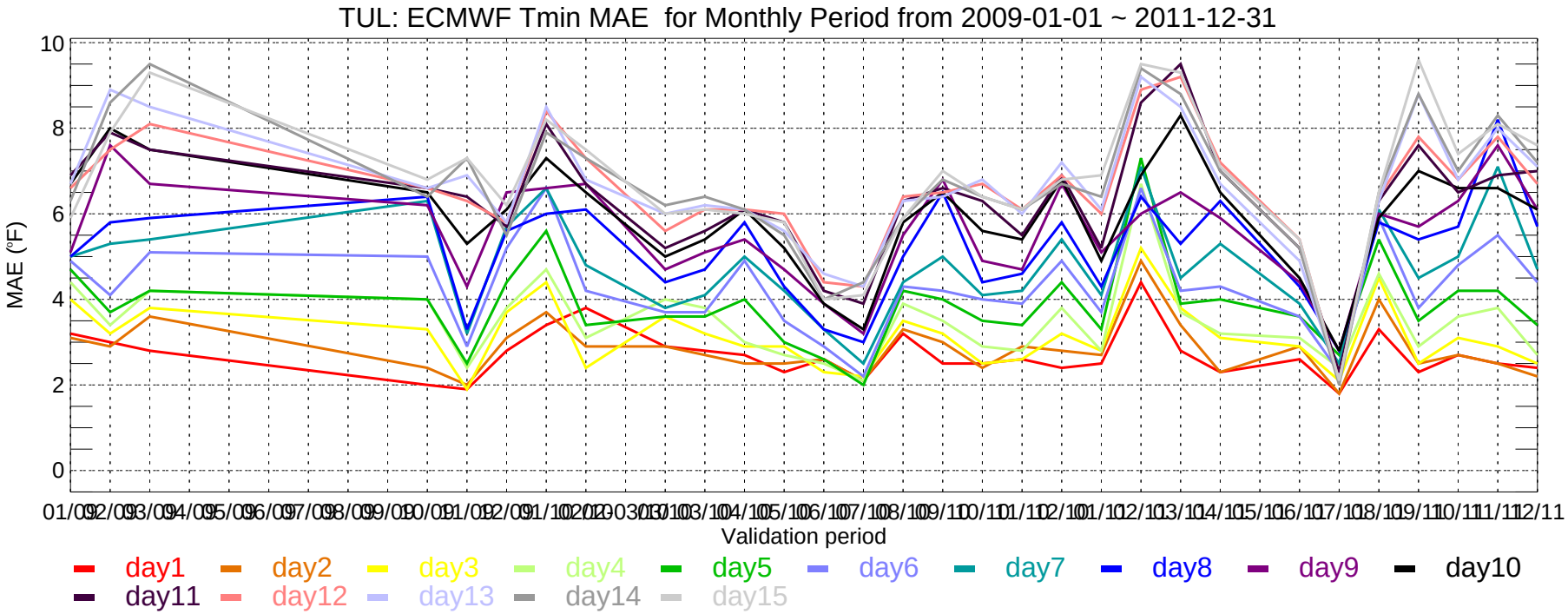
TUL: ECMWF Tmin MAE for Monthly Period from 2009-01-01 ~ 2011-12-31
MAE (°F)
Validation period
day1
day2
day3
day4
day5
day6
day7
day8
day9
day10
day11
day12
day13
day14
day15

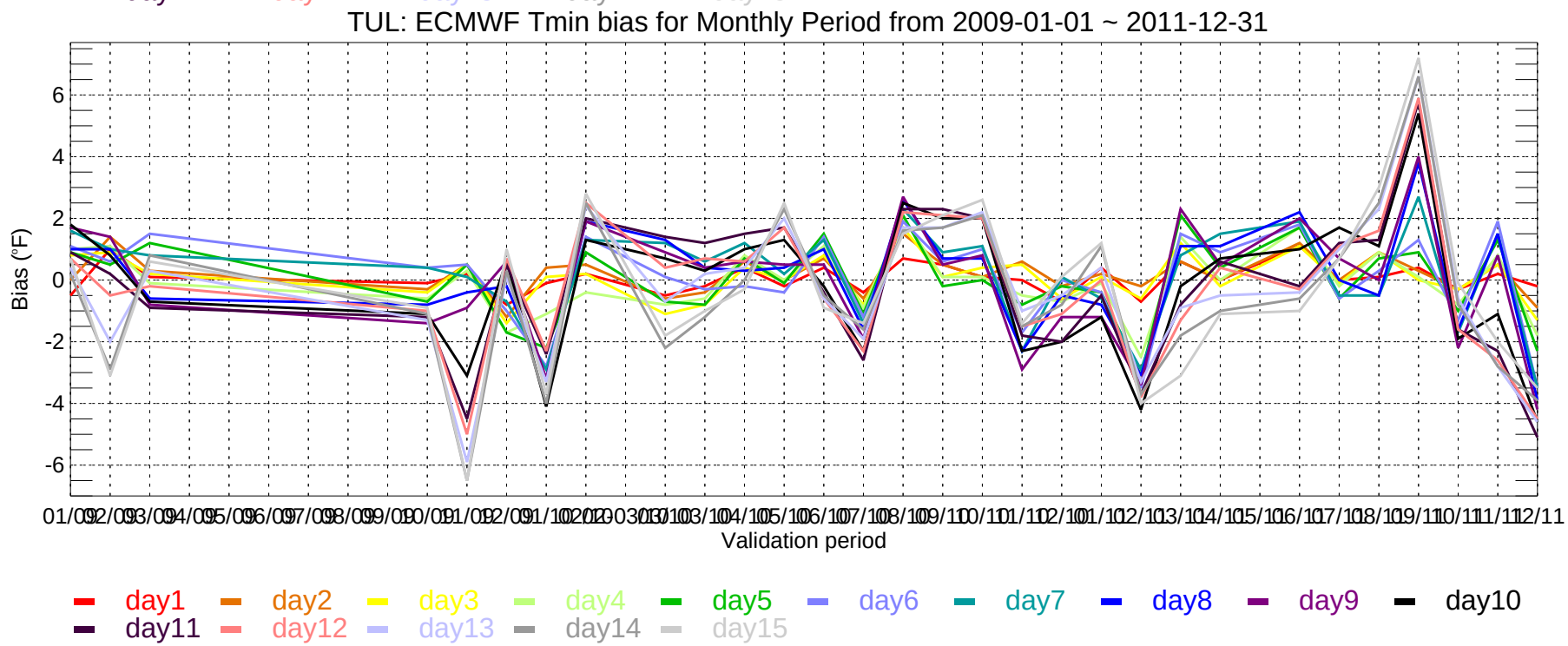
TUL: ECMWF Tmin bias for Monthly Period from 2009-01-01 ~ 2011-12-31
Bias (°F)
Validation period
day1
day2
day3
day4
day5
day6
day7
day8
day9
day10
day11
day12
day13
day14
day15

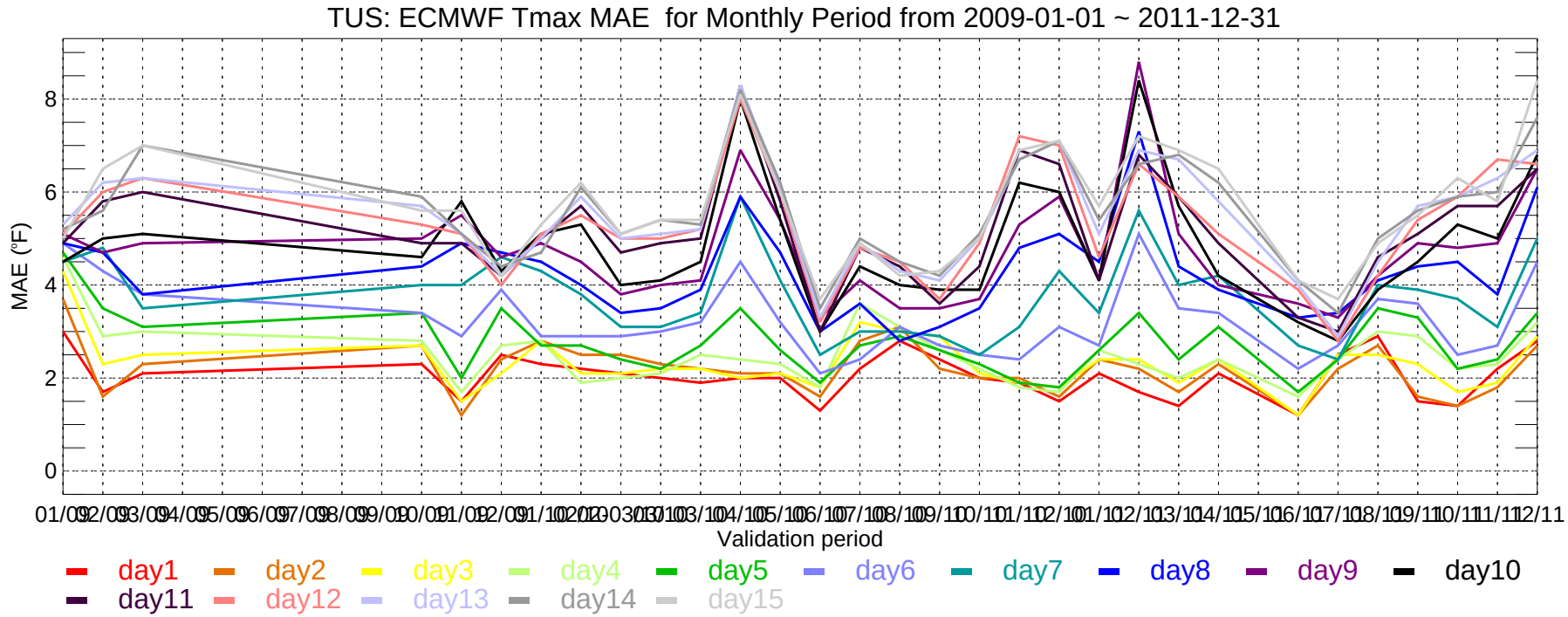
TUS: ECMWF Tmax MAE for Monthly Period from 2009-01-01 ~ 2011-12-31
MAE (°F)
Validation period
day1
day2
day3
day4
day5
day6
day7
day8
day9
day10
day11
day12
day13
day14
day15

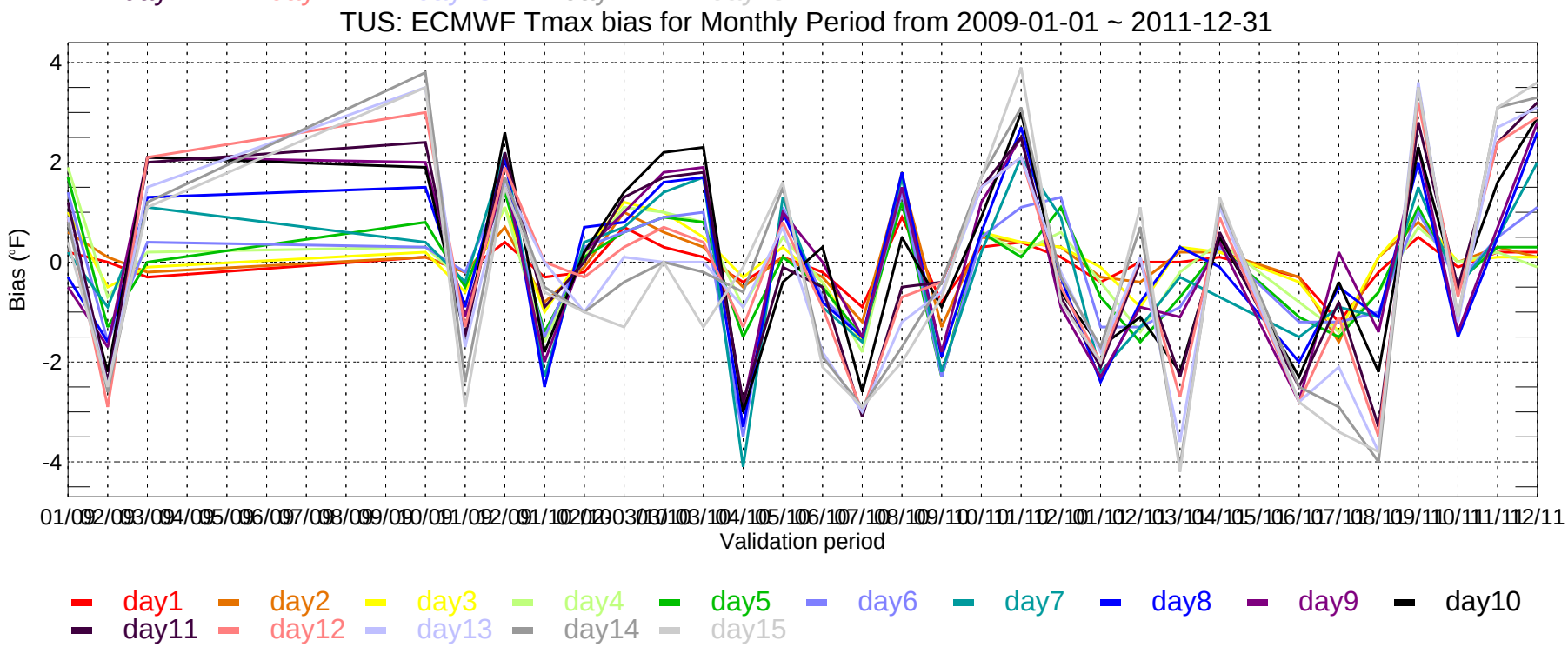
TUS: ECMWF Tmax bias for Monthly Period from 2009-01-01 ~ 2011-12-31
Bias (°F)
Validation period
day1
day2
day3
day4
day5
day6
day7
day8
day9
day10
day11
day12
day13
day14
day15

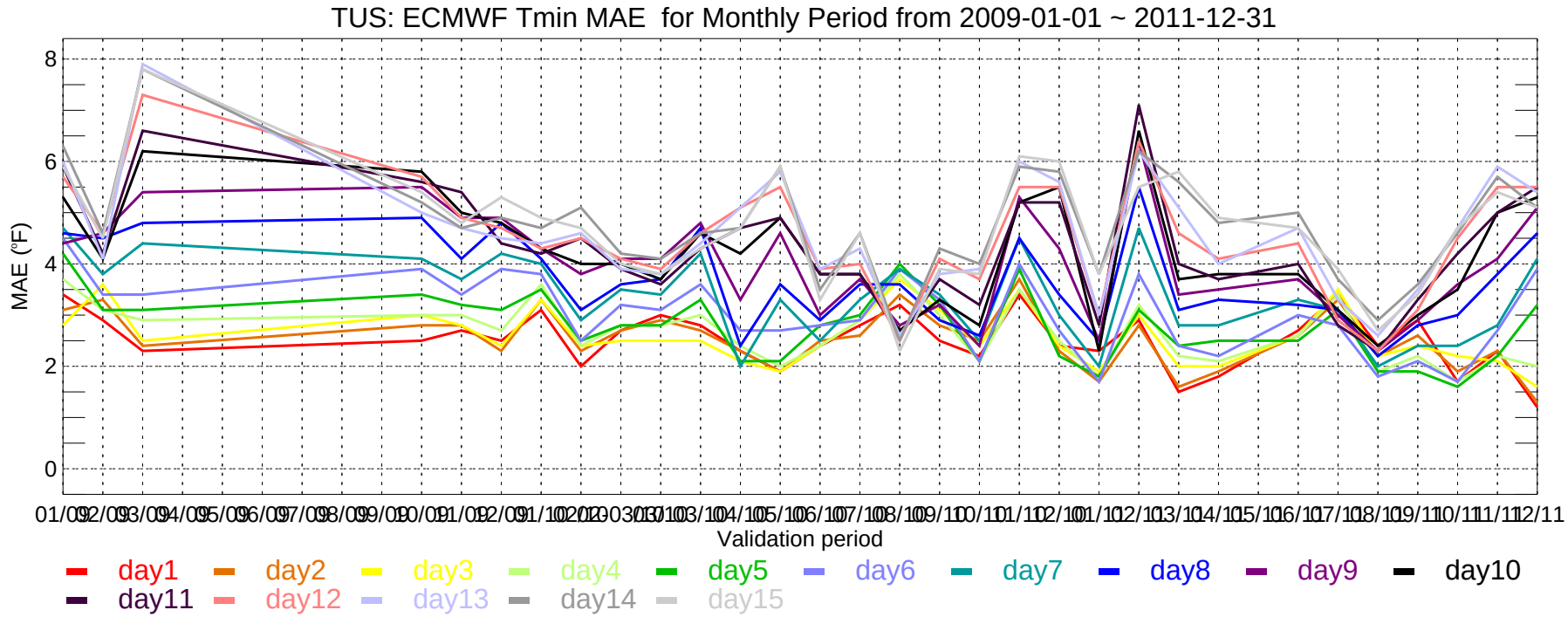
TUS: ECMWF Tmin MAE for Monthly Period from 2009-01-01 ~ 2011-12-31
MAE (°F)
Validation period
day1
day2
day3
day4
day5
day6
day7
day8
day9
day10
day11
day12
day13
day14
day15

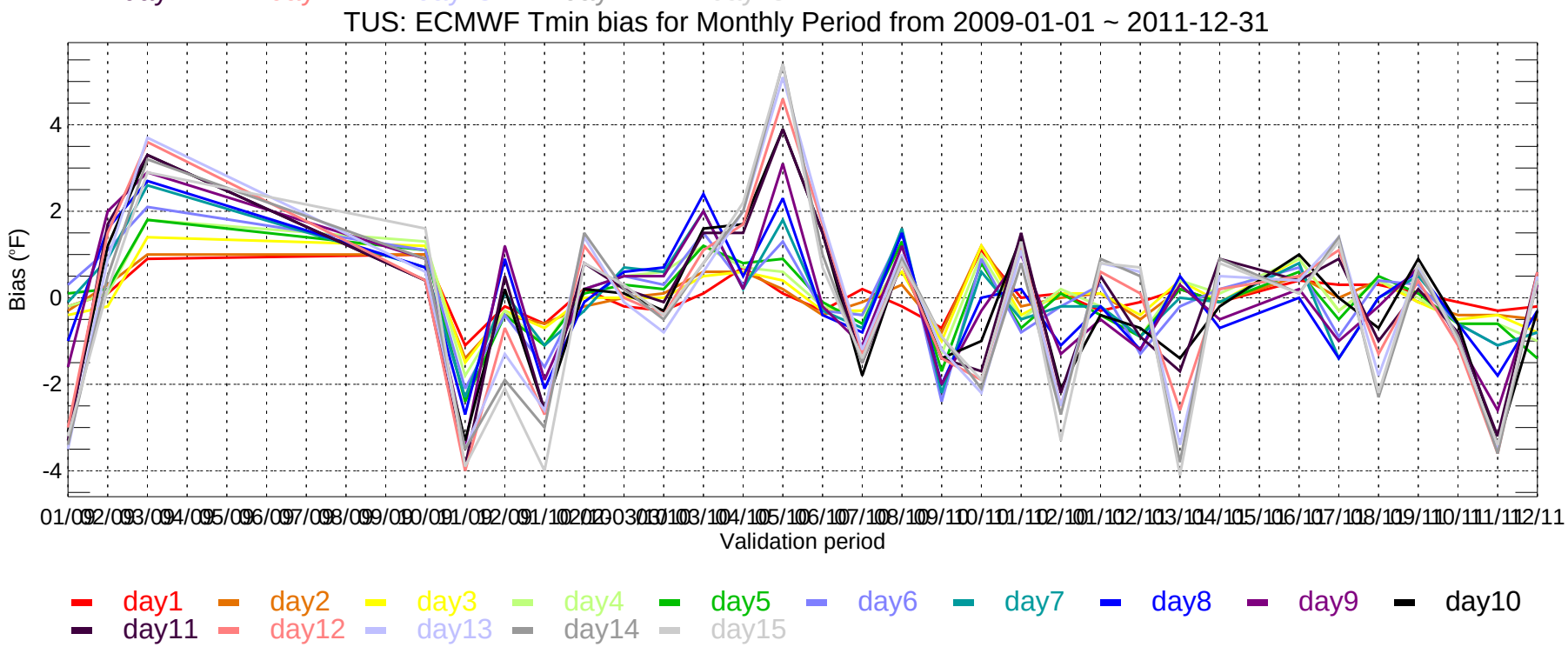
TUS: ECMWF Tmin bias for Monthly Period from 2009-01-01 ~ 2011-12-31
Bias (°F)
Validation period
day1
day2
day3
day4
day5
day6
day7
day8
day9
day10
day11
day12
day13
day14
day15

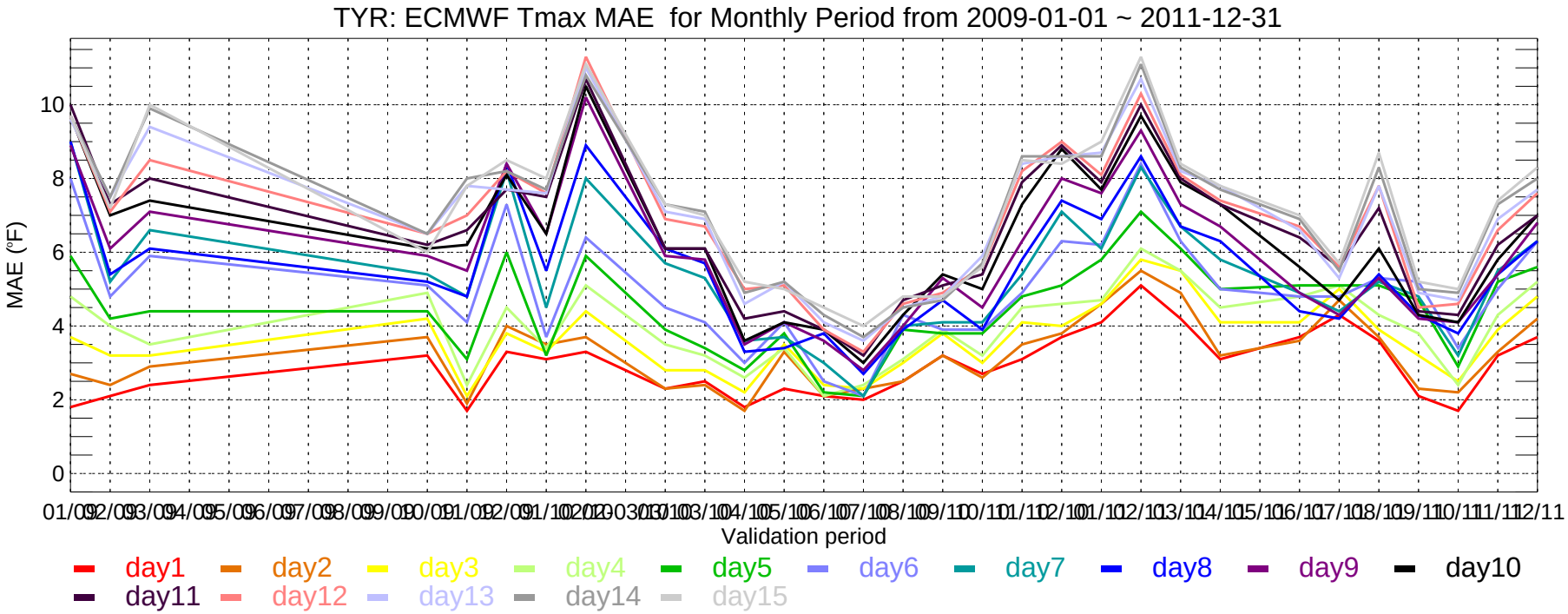
TYR: ECMWF Tmax MAE for Monthly Period from 2009-01-01 ~ 2011-12-31
MAE (°F)
Validation period
day1
day2
day3
day4
day5
day6
day7
day8
day9
day10
day11
day12
day13
day14
day15

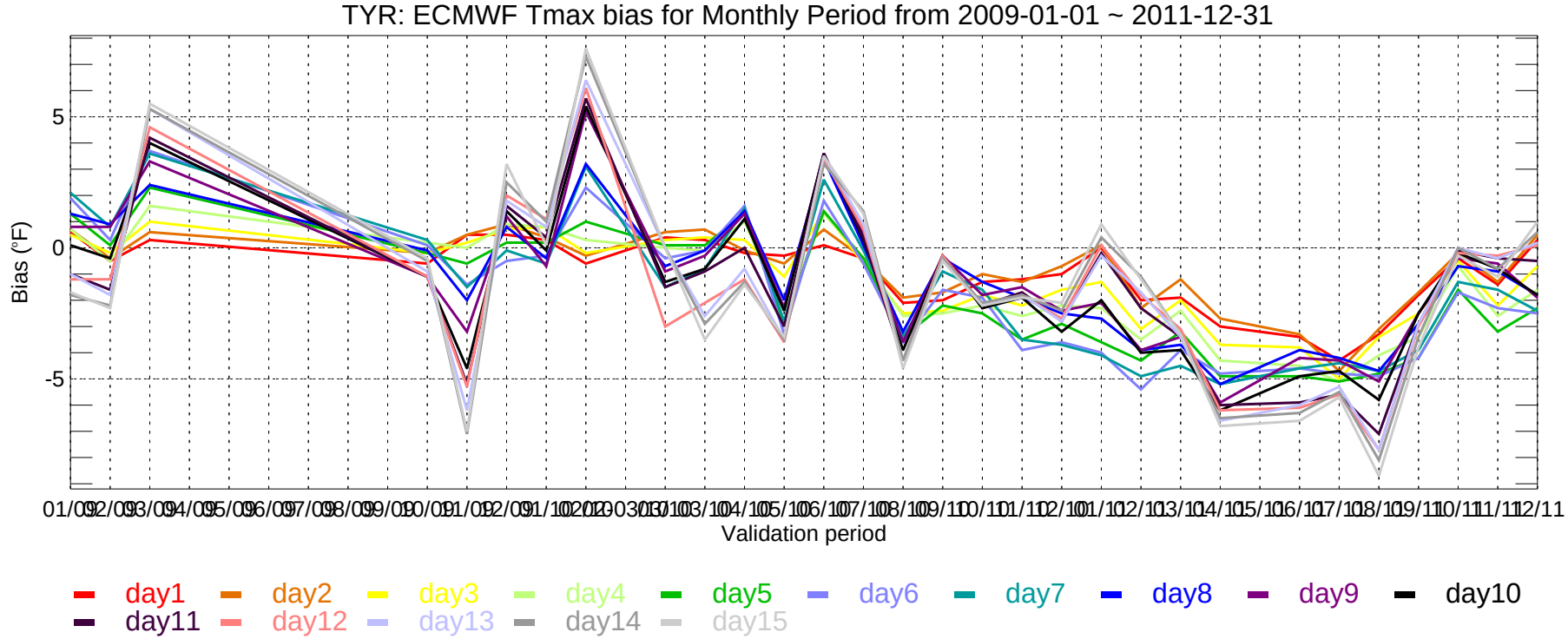
TYR: ECMWF Tmax bias for Monthly Period from 2009-01-01 ~ 2011-12-31
Bias (°F)
Validation period
day1
day2
day3
day4
day5
day6
day7
day8
day9
day10
day11
day12
day13
day14
day15

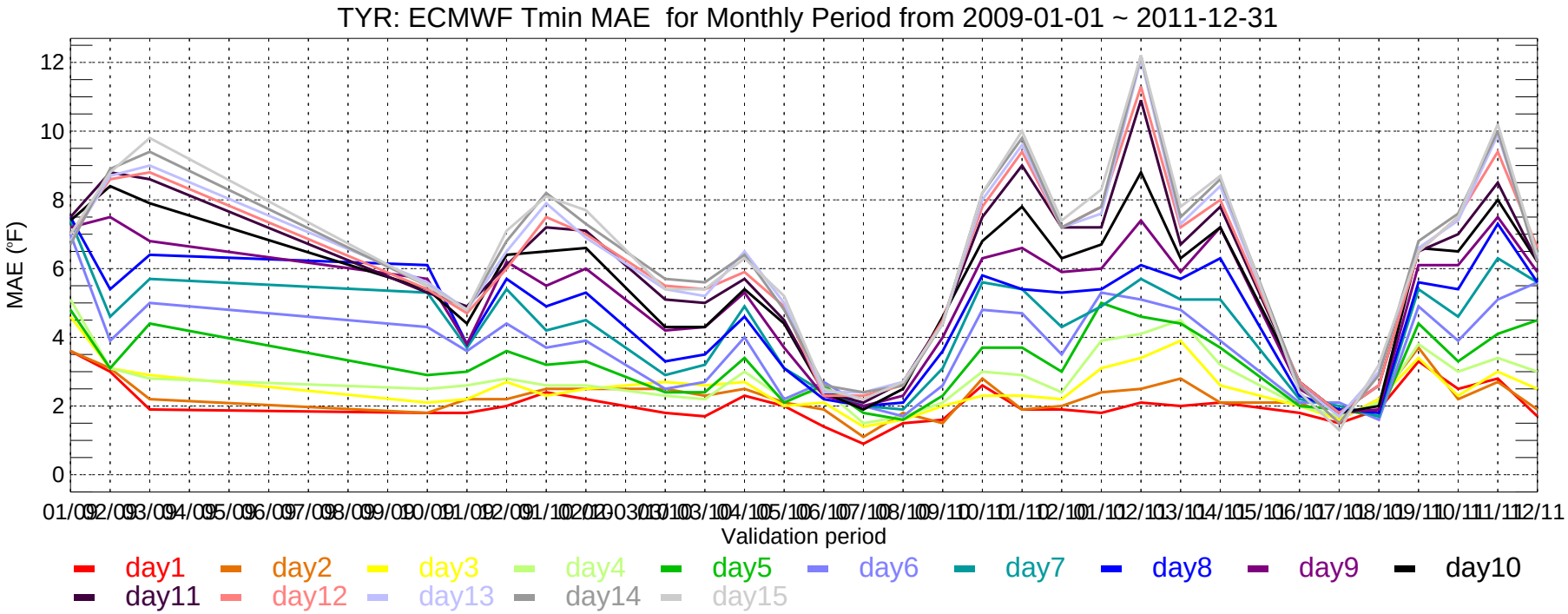
TYR: ECMWF Tmin MAE for Monthly Period from 2009-01-01 ~ 2011-12-31
MAE (°F)
Validation period
day1
day2
day3
day4
day5
day6
day7
day8
day9
day10
day11
day12
day13
day14
day15

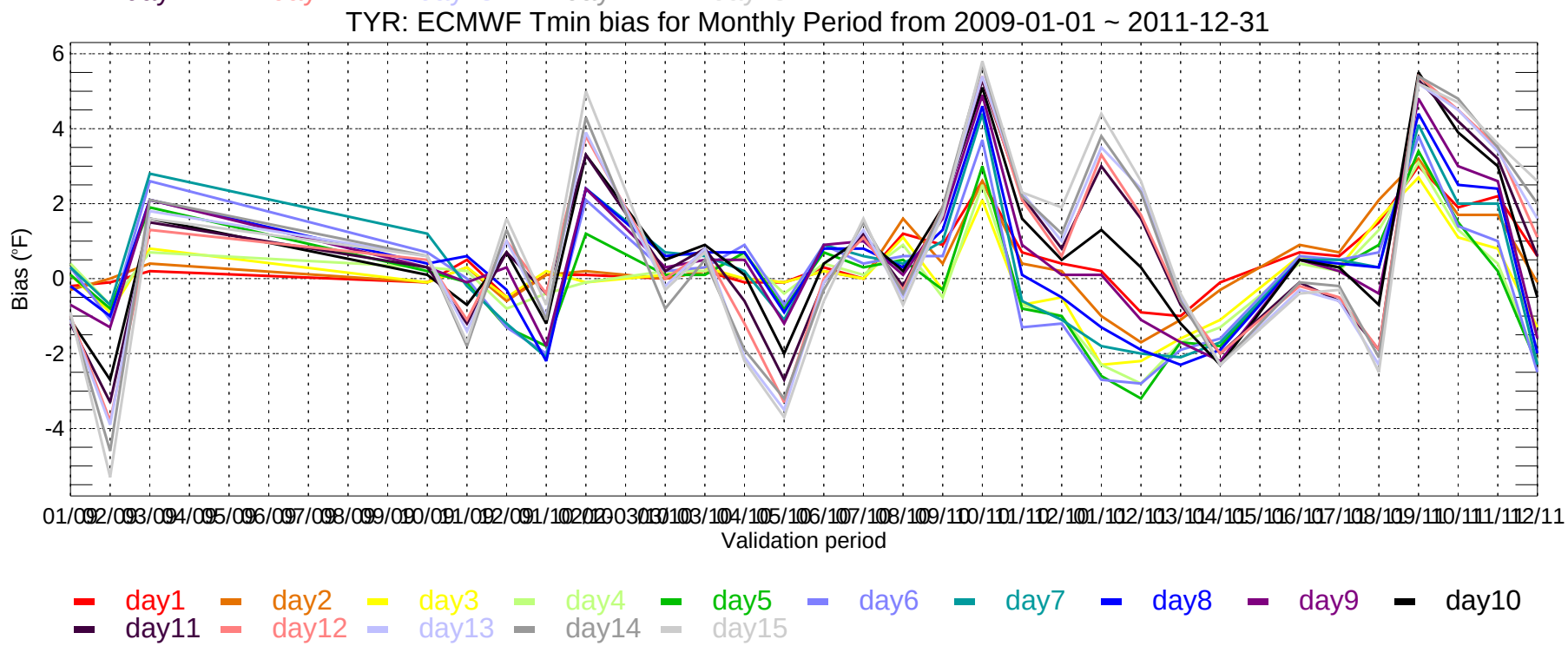
TYR: ECMWF Tmin bias for Monthly Period from 2009-01-01 ~ 2011-12-31
Bias (°F)
Validation period
day1
day2
day3
day4
day5
day6
day7
day8
day9
day10
day11
day12
day13
day14
day15

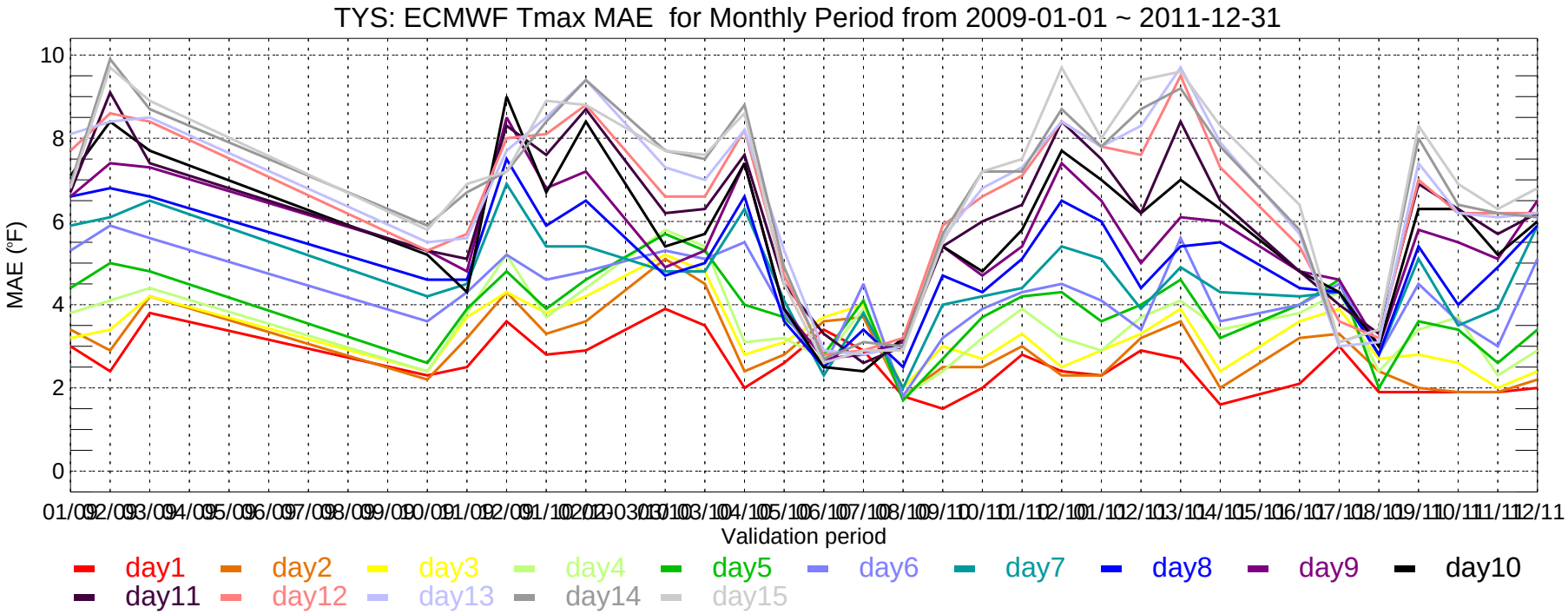
TYS: ECMWF Tmax MAE for Monthly Period from 2009-01-01 ~ 2011-12-31
MAE (°F)
Validation period
day1
day2
day3
day4
day5
day6
day7
day8
day9
day10
day11
day12
day13
day14
day15

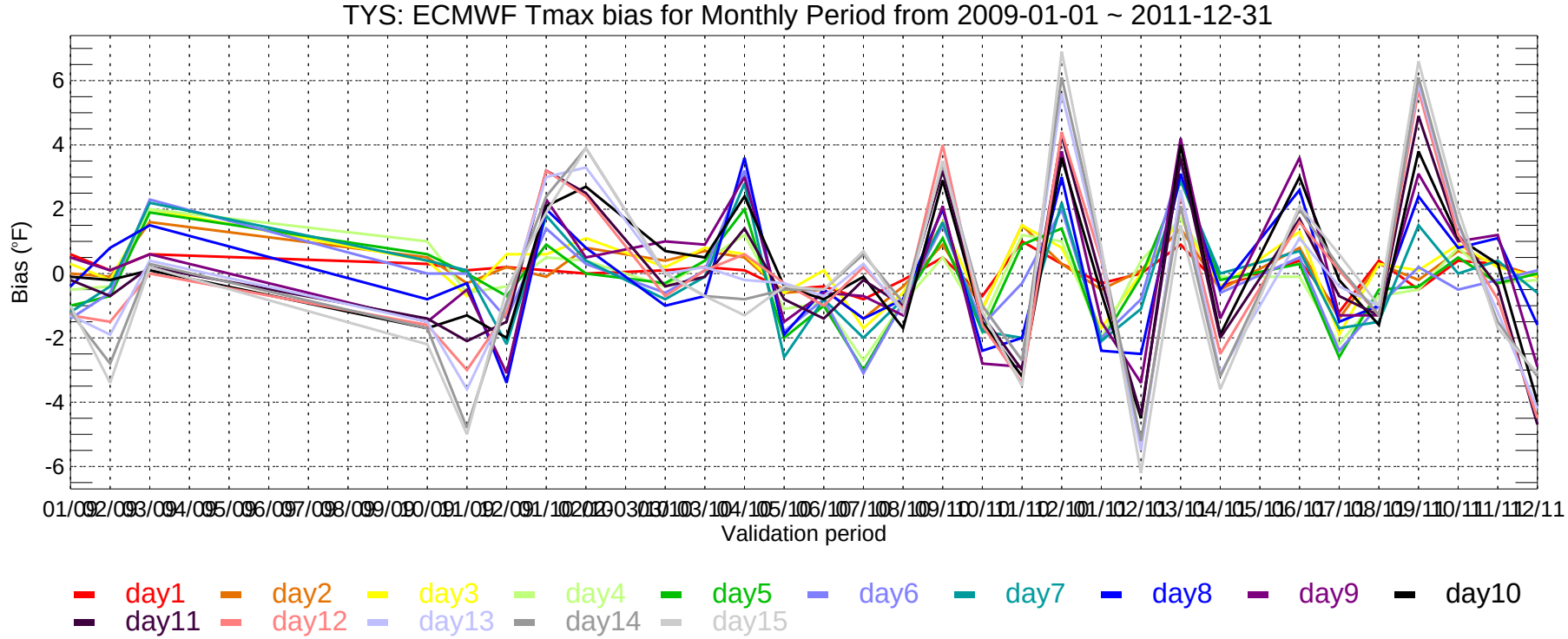
TYS: ECMWF Tmax bias for Monthly Period from 2009-01-01 ~ 2011-12-31
Bias (°F)
Validation period
day1
day2
day3
day4
day5
day6
day7
day8
day9
day10
day11
day12
day13
day14
day15

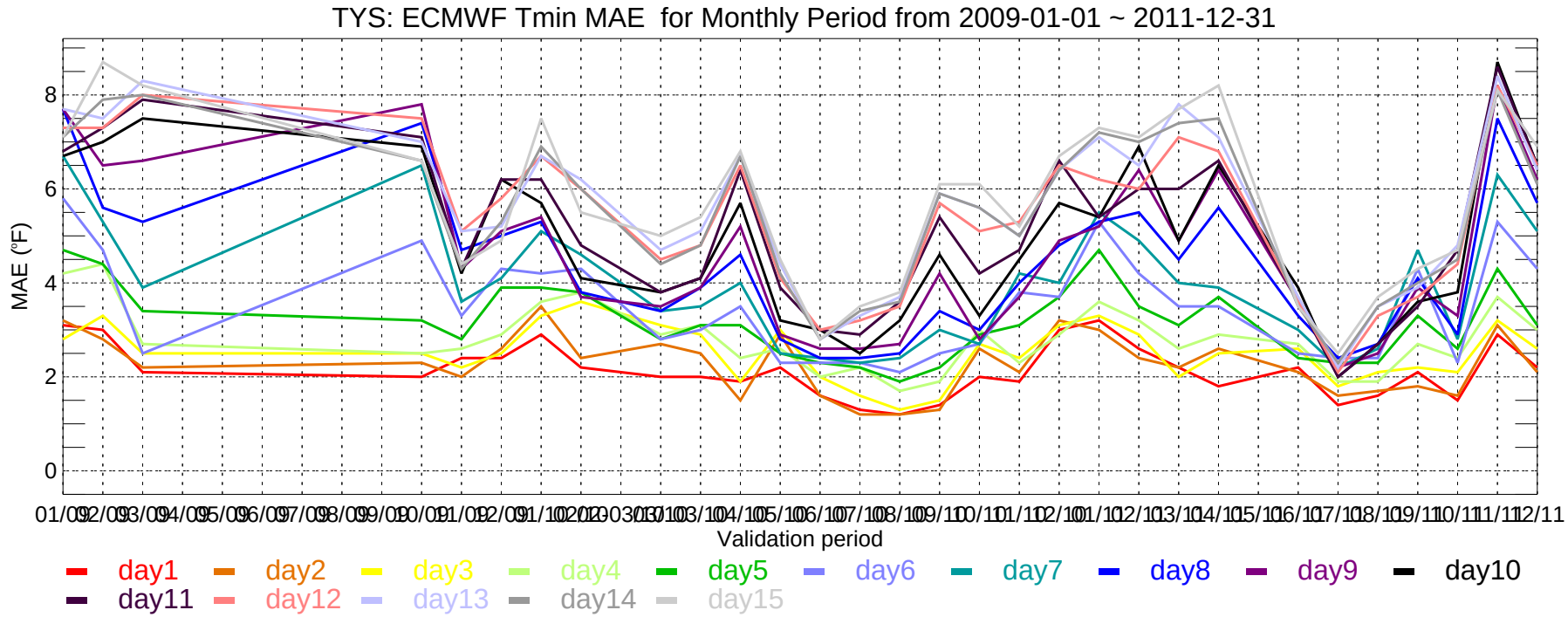
TYS: ECMWF Tmin MAE for Monthly Period from 2009-01-01 ~ 2011-12-31
MAE (°F)
Validation period
day1
day2
day3
day4
day5
day6
day7
day8
day9
day10
day11
day12
day13
day14
day15

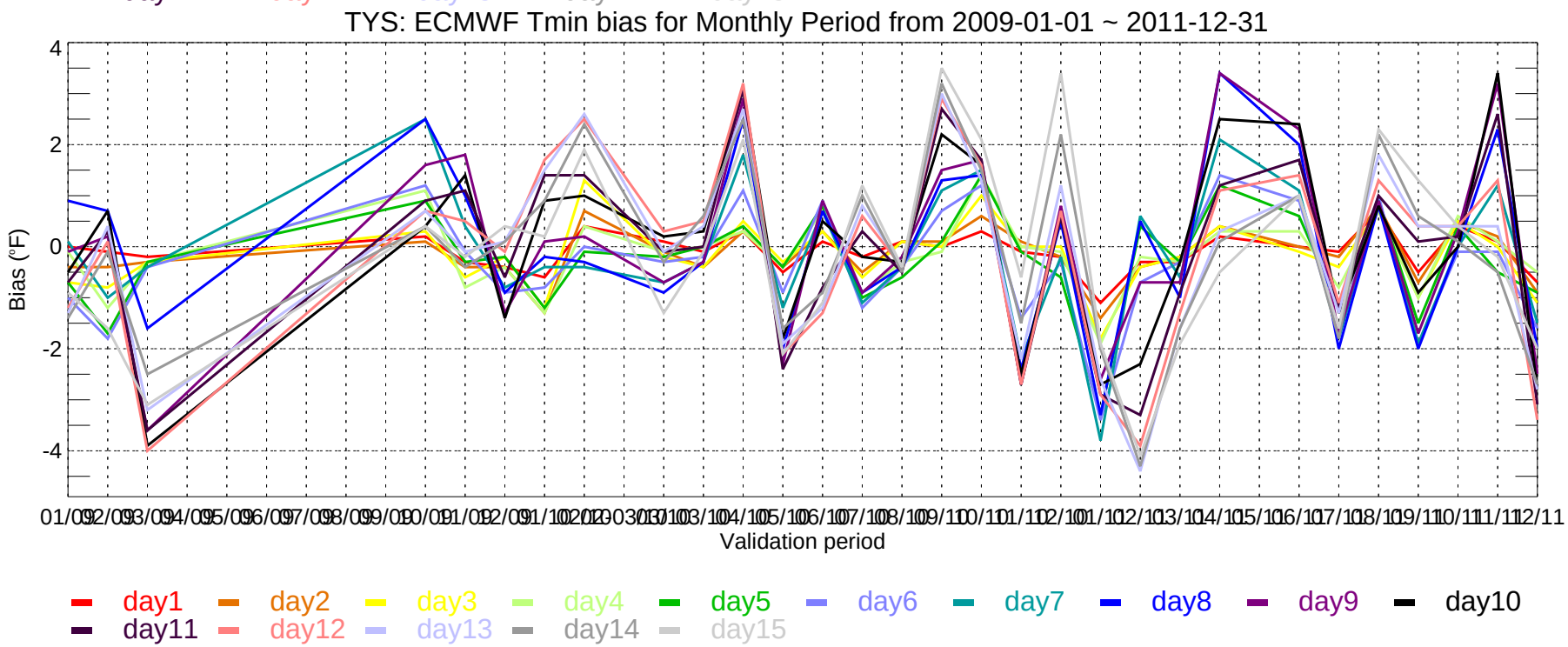
TYS: ECMWF Tmin bias for Monthly Period from 2009-01-01 ~ 2011-12-31
Bias (°F)
Validation period
day1
day2
day3
day4
day5
day6
day7
day8
day9
day10
day11
day12
day13
day14
day15

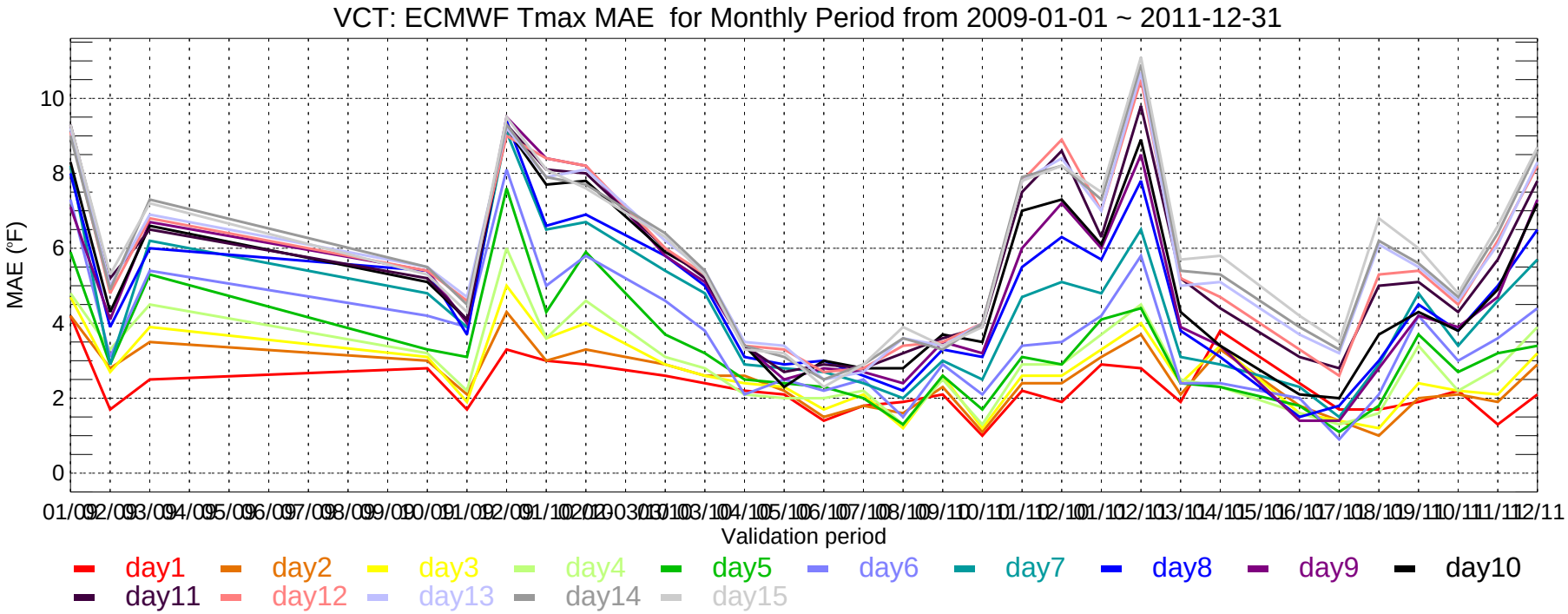
VCT: ECMWF Tmax MAE for Monthly Period from 2009-01-01 ~ 2011-12-31
MAE (°F)
Validation period
day1
day2
day3
day4
day5
day6
day7
day8
day9
day10
day11
day12
day13
day14
day15

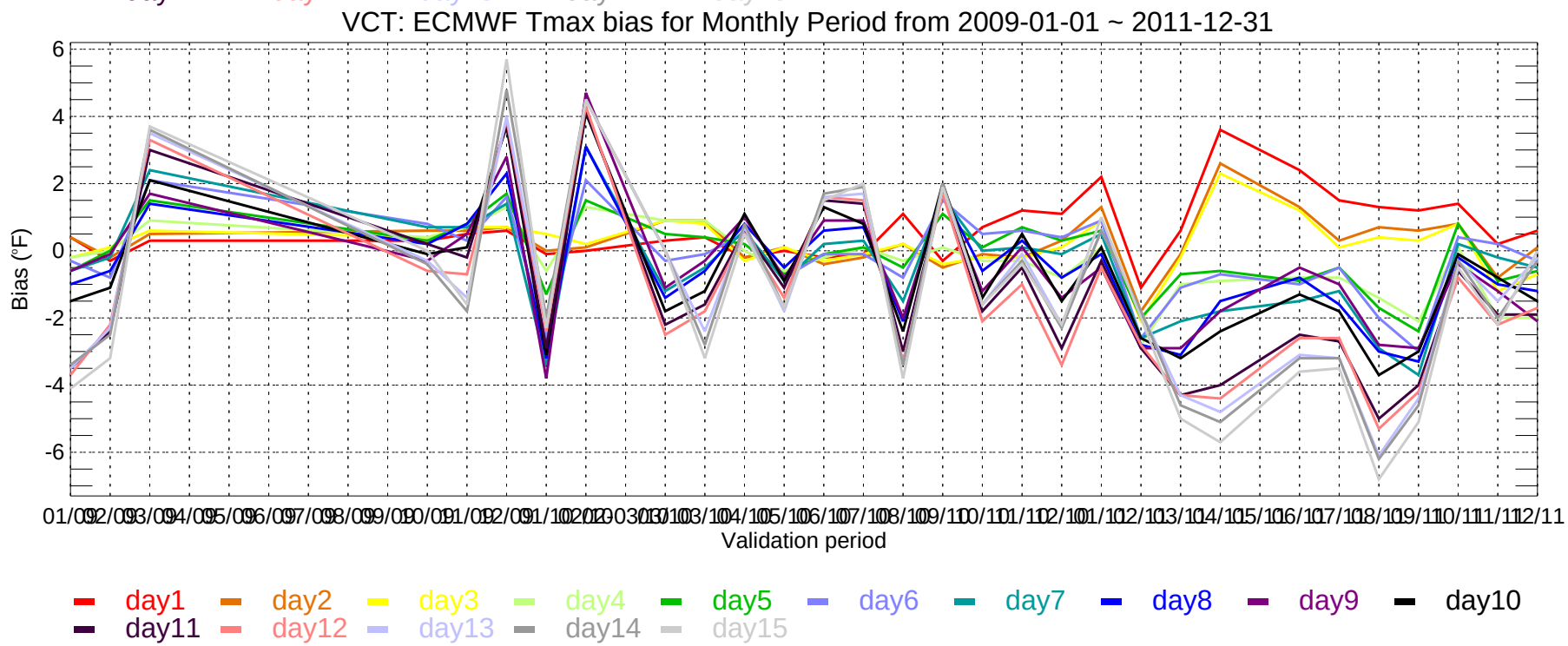
VCT: ECMWF Tmax bias for Monthly Period from 2009-01-01 ~ 2011-12-31
Bias (°F)
Validation period
day1
day2
day3
day4
day5
day6
day7
day8
day9
day10
day11
day12
day13
day14
day15

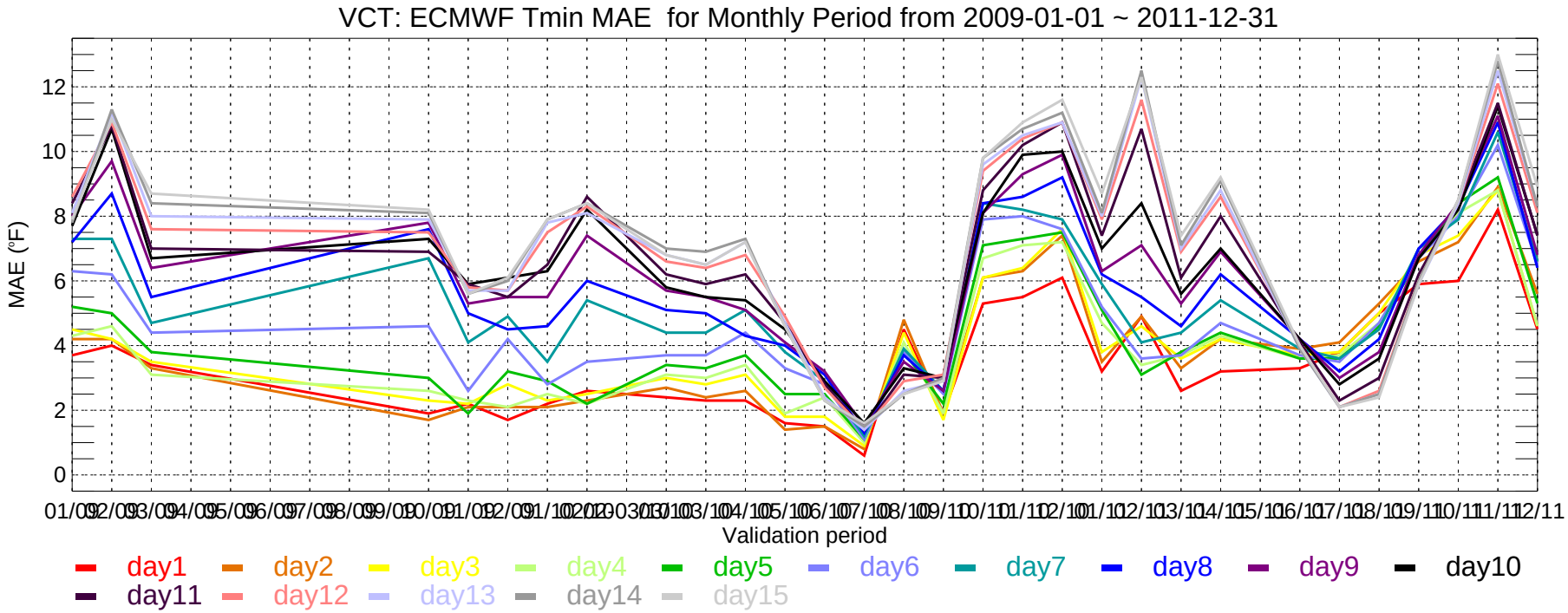
VCT: ECMWF Tmin MAE for Monthly Period from 2009-01-01 ~ 2011-12-31
MAE (°F)
Validation period
day1
day2
day3
day4
day5
day6
day7
day8
day9
day10
day11
day12
day13
day14
day15

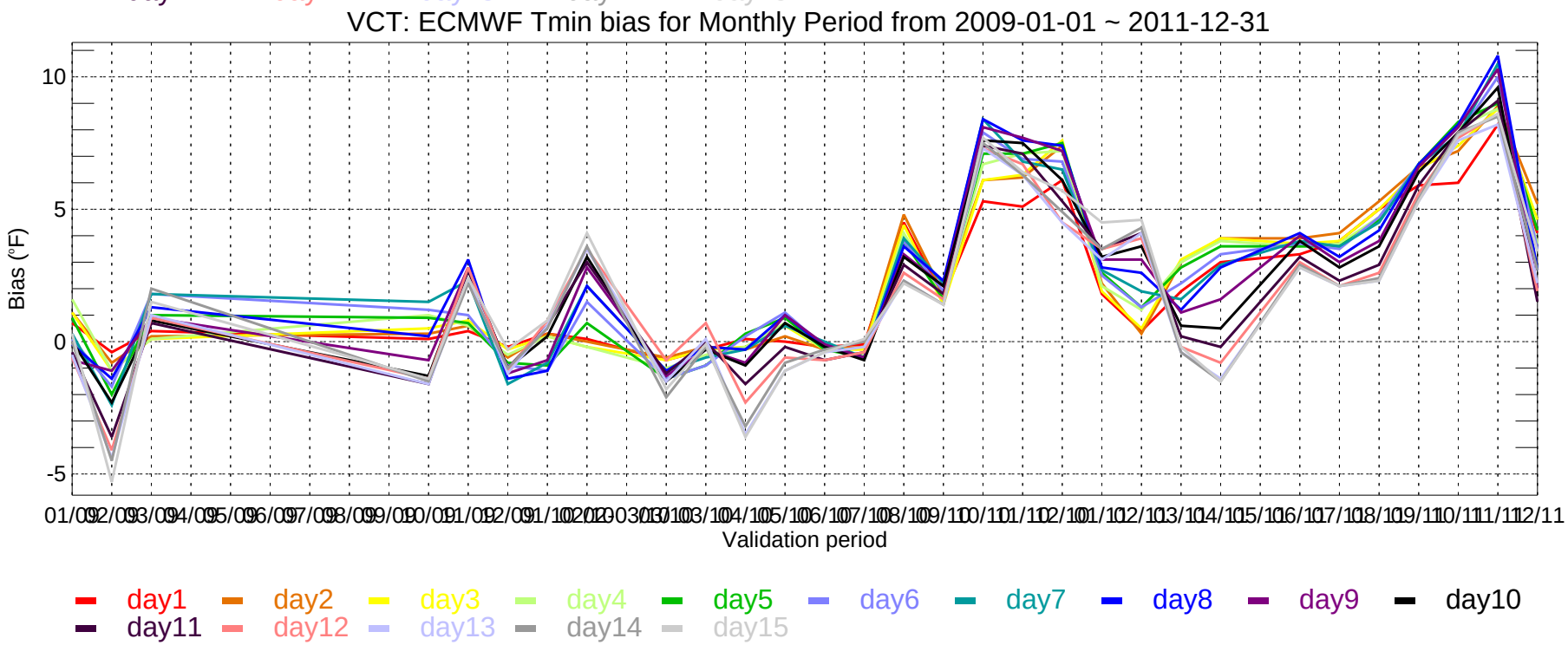
VCT: ECMWF Tmin bias for Monthly Period from 2009-01-01 ~ 2011-12-31
Bias (°F)
Validation period
day1
day2
day3
day4
day5
day6
day7
day8
day9
day10
day11
day12
day13
day14
day15

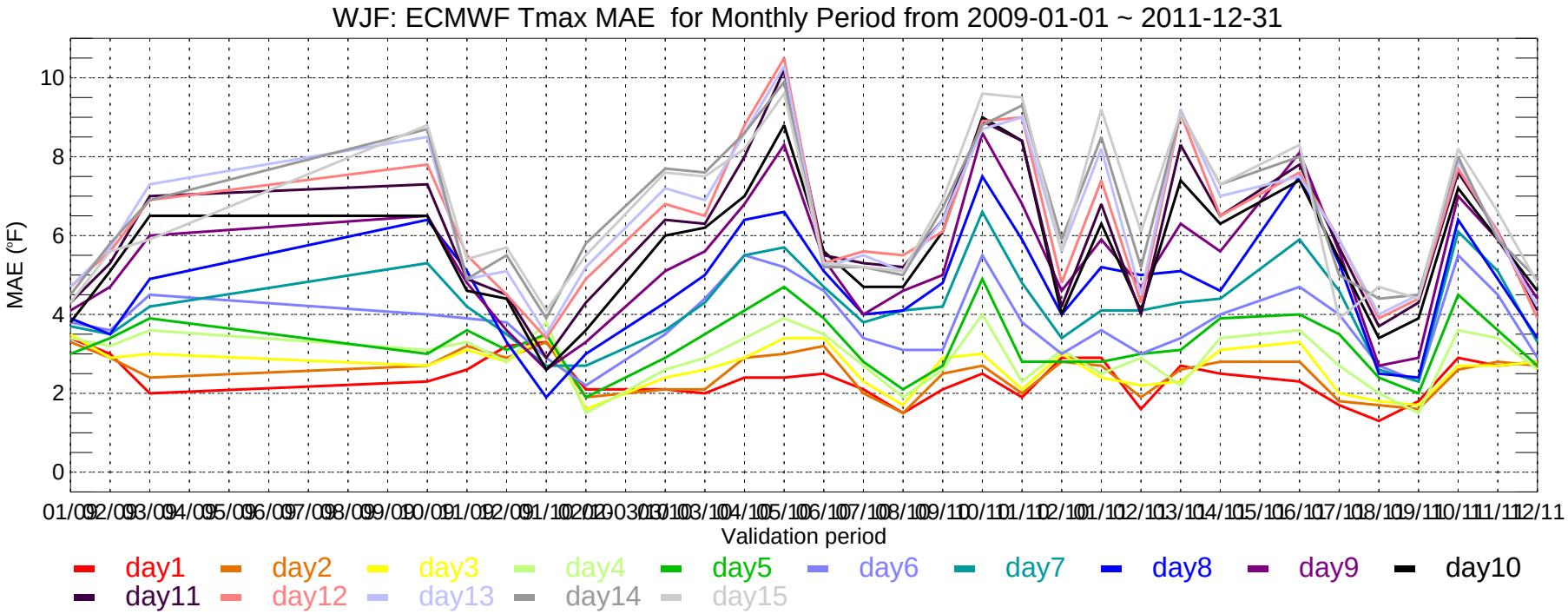
WJF: ECMWF Tmax MAE for Monthly Period from 2009-01-01 ~ 2011-12-31
MAE (°F)
Validation period
day1
day2
day3
day4
day5
day6
day7
day8
day9
day10
day11
day12
day13
day14
day15

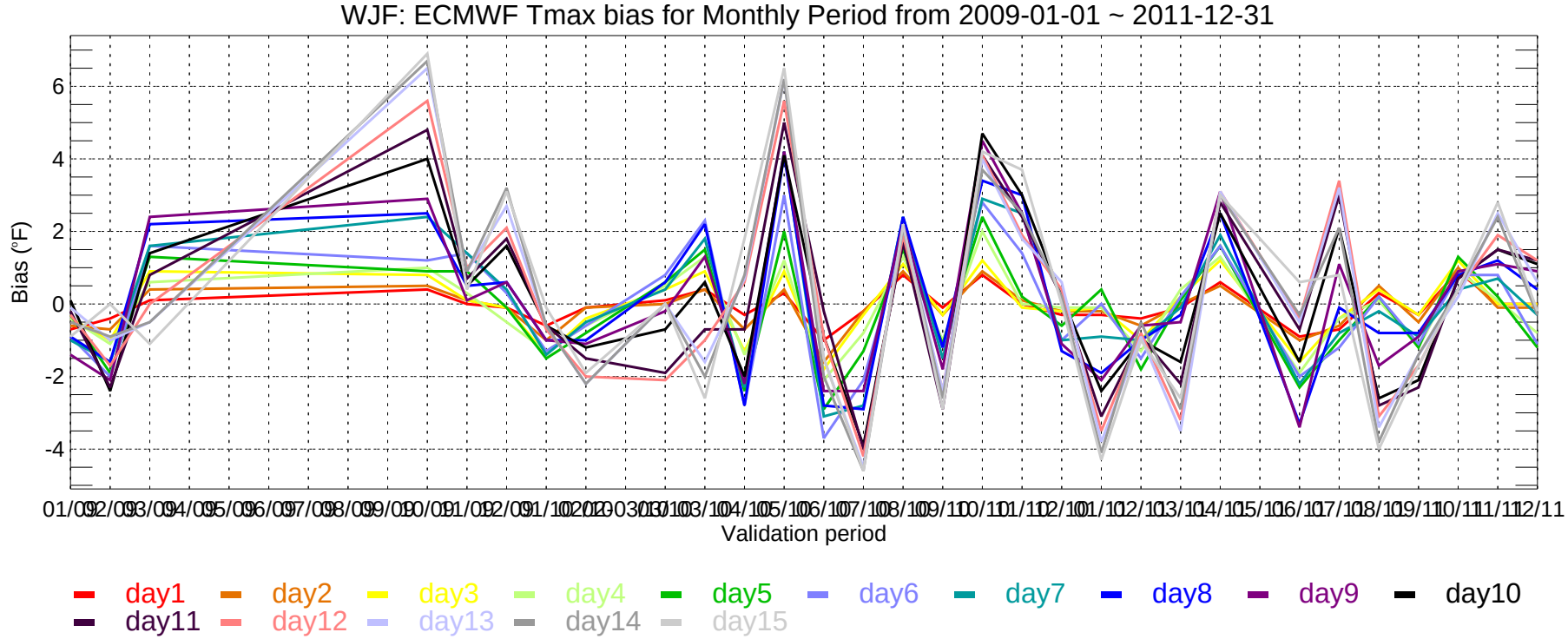
WJF: ECMWF Tmax bias for Monthly Period from 2009-01-01 ~ 2011-12-31
Bias (°F)
Validation period
day1
day2
day3
day4
day5
day6
day7
day8
day9
day10
day11
day12
day13
day14
day15

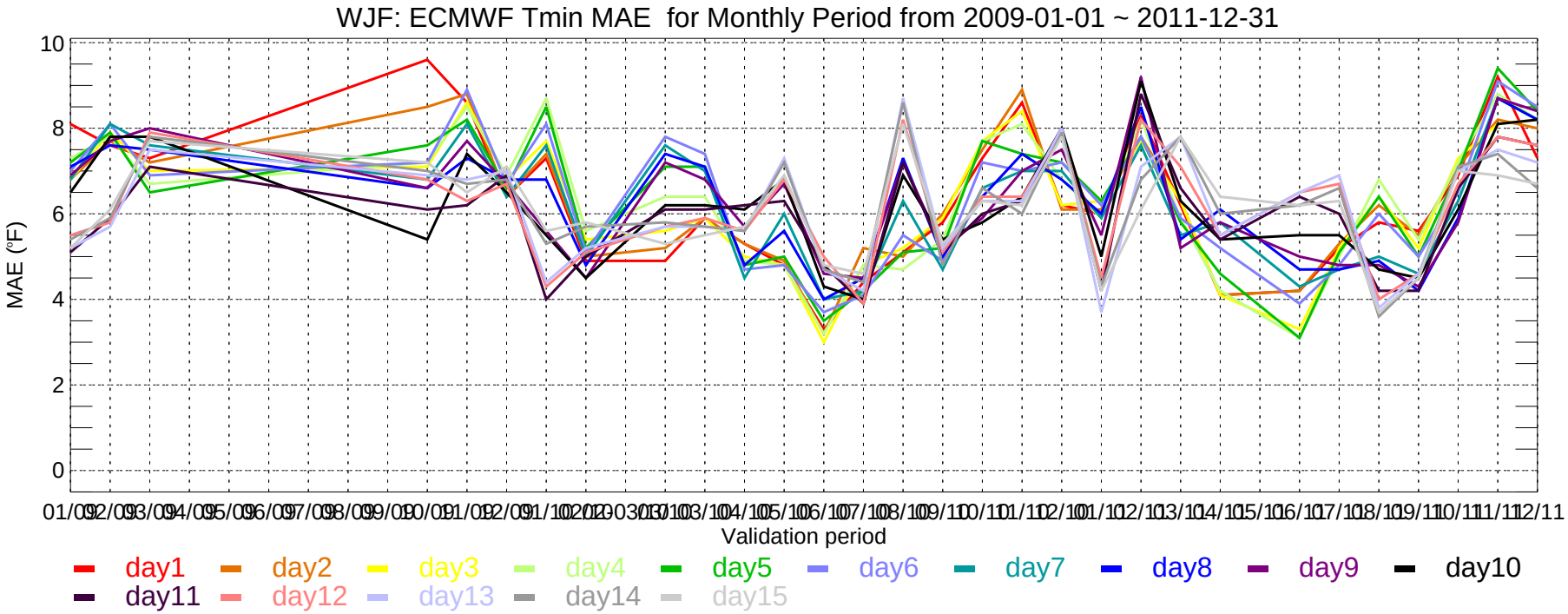
WJF: ECMWF Tmin MAE for Monthly Period from 2009-01-01 ~ 2011-12-31
MAE (°F)
Validation period
day1
day2
day3
day4
day5
day6
day7
day8
day9
day10
day11
day12
day13
day14
day15

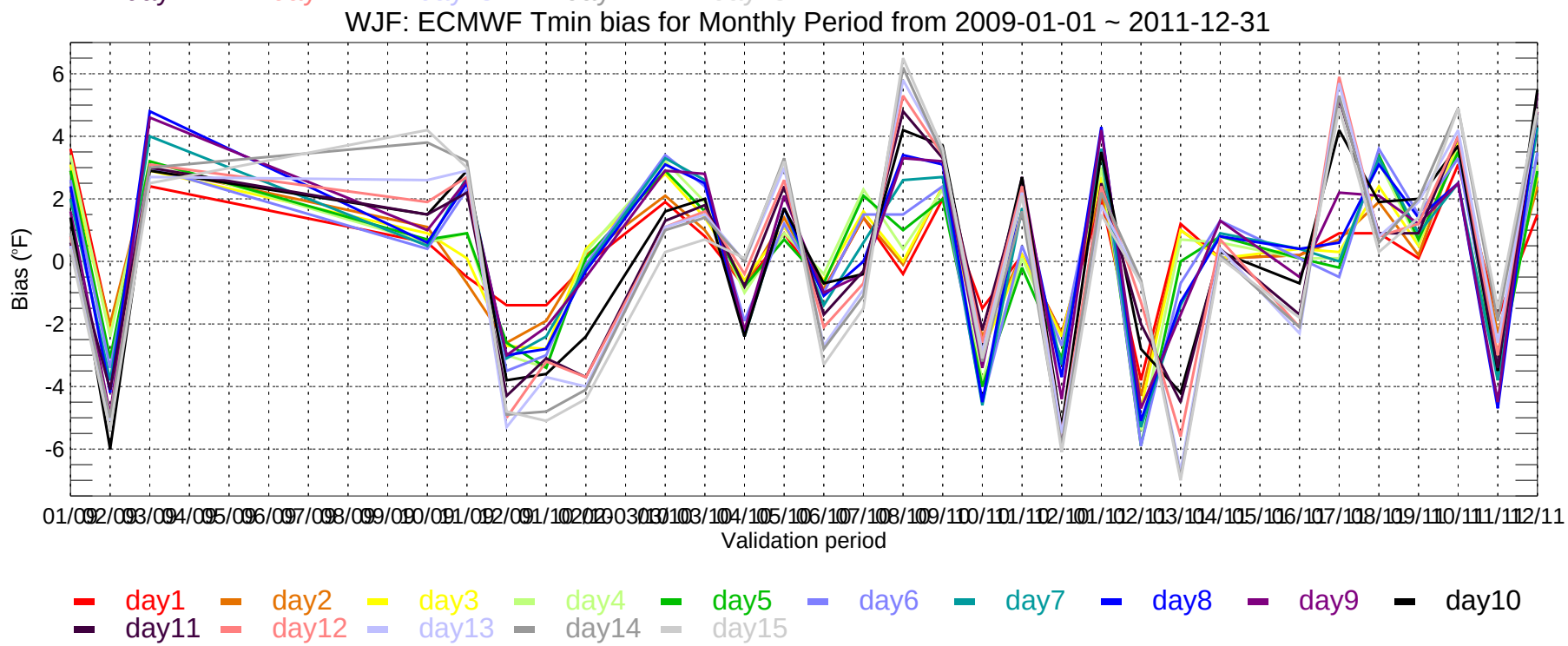
WJF: ECMWF Tmin bias for Monthly Period from 2009-01-01 ~ 2011-12-31
Bias (°F)
Validation period
day1
day2
day3
day4
day5
day6
day7
day8
day9
day10
day11
day12
day13
day14
day15

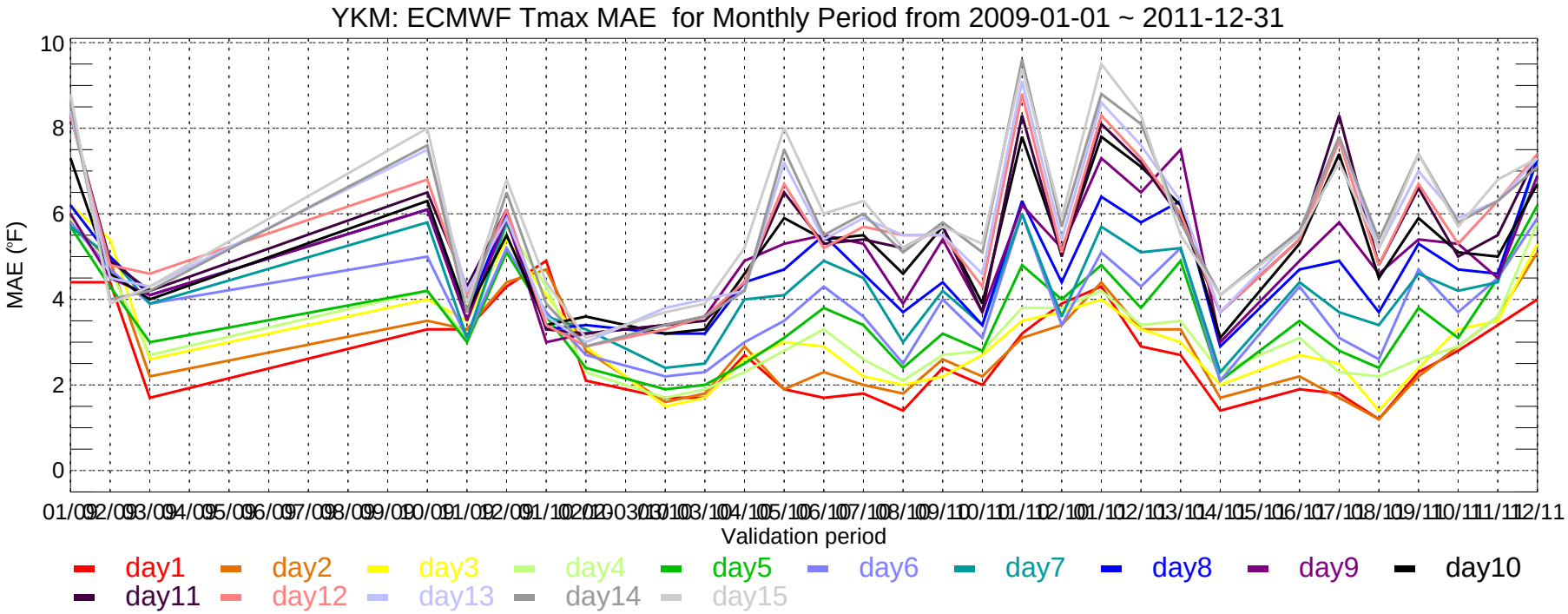
YKM: ECMWF Tmax MAE for Monthly Period from 2009-01-01 ~ 2011-12-31
MAE (°F)
Validation period
day1
day2
day3
day4
day5
day6
day7
day8
day9
day10
day11
day12
day13
day14
day15

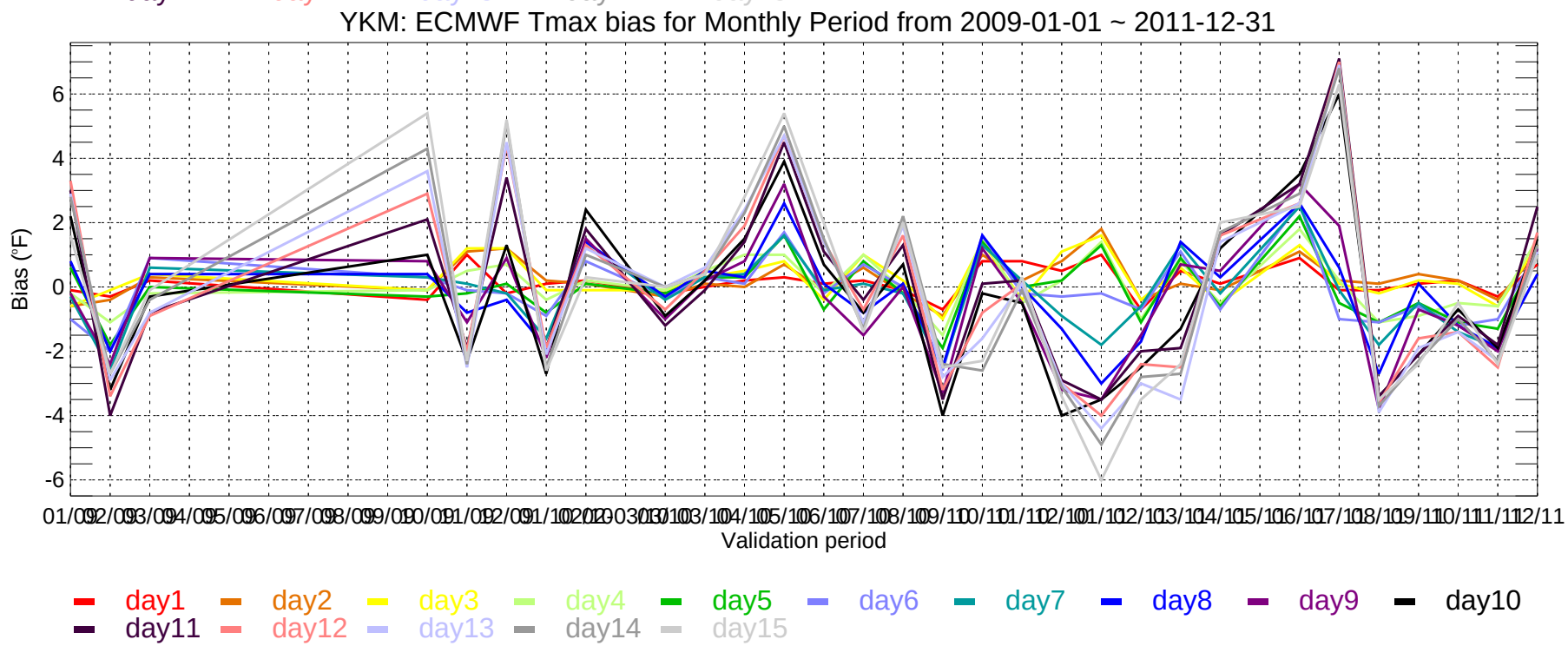
YKM: ECMWF Tmax bias for Monthly Period from 2009-01-01 ~ 2011-12-31
Bias (°F)
Validation period
day1
day2
day3
day4
day5
day6
day7
day8
day9
day10
day11
day12
day13
day14
day15

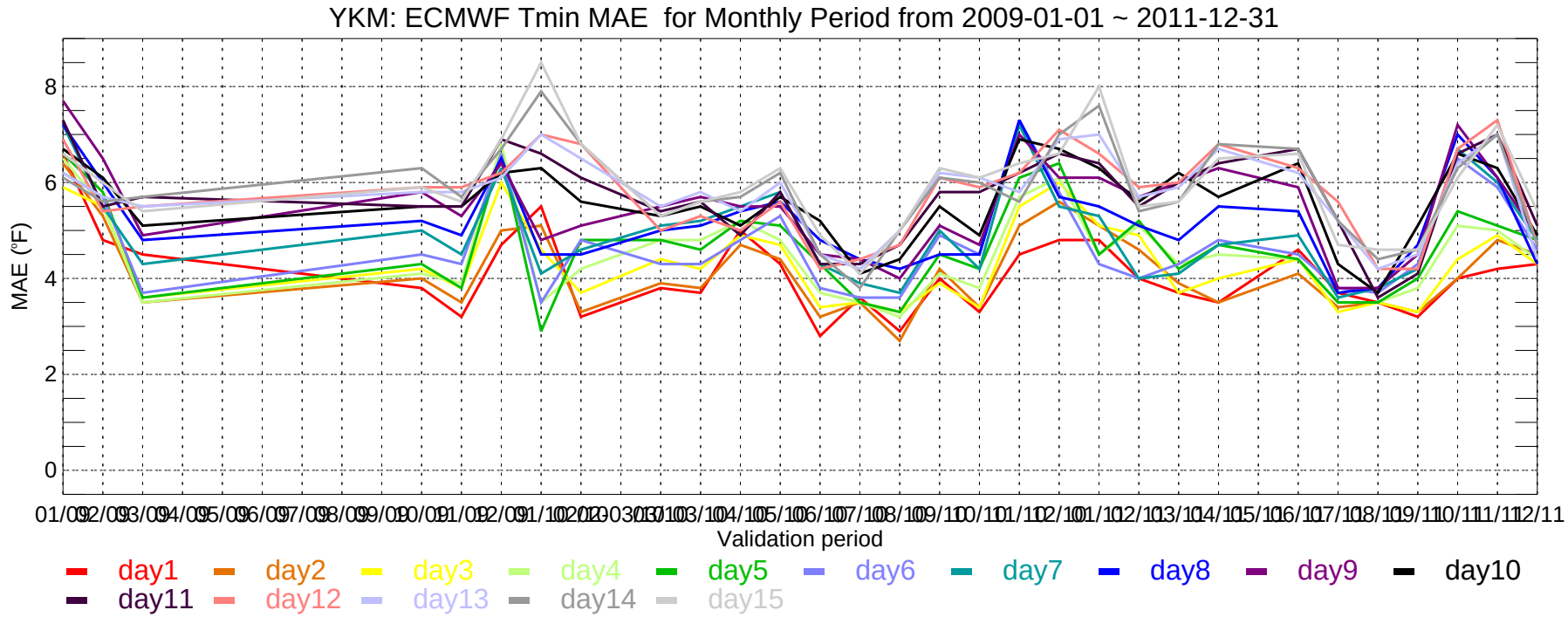
YKM: ECMWF Tmin MAE for Monthly Period from 2009-01-01 ~ 2011-12-31
MAE (°F)
Validation period
day1
day2
day3
day4
day5
day6
day7
day8
day9
day10
day11
day12
day13
day14
day15

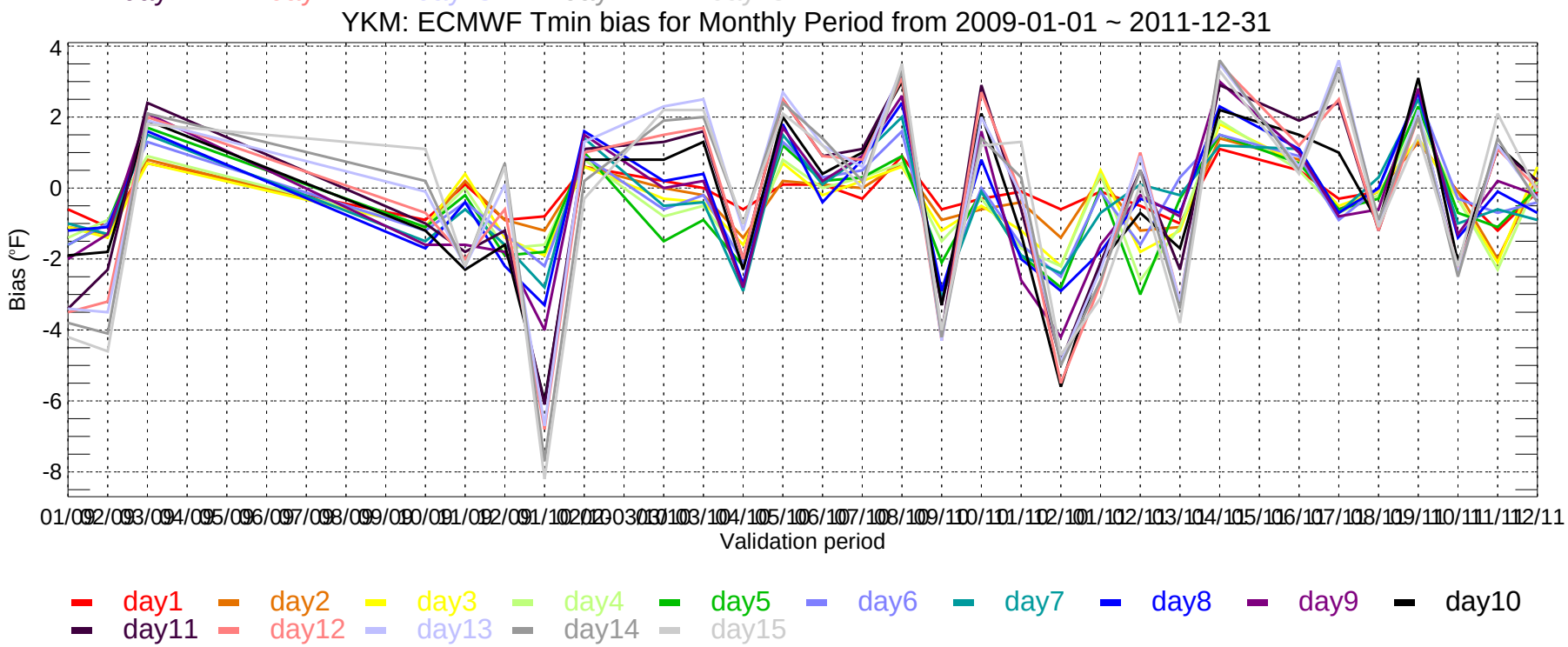
YKM: ECMWF Tmin bias for Monthly Period from 2009-01-01 ~ 2011-12-31
Bias (°F)
Validation period
day1
day2
day3
day4
day5
day6
day7
day8
day9
day10
day11
day12
day13
day14
day15

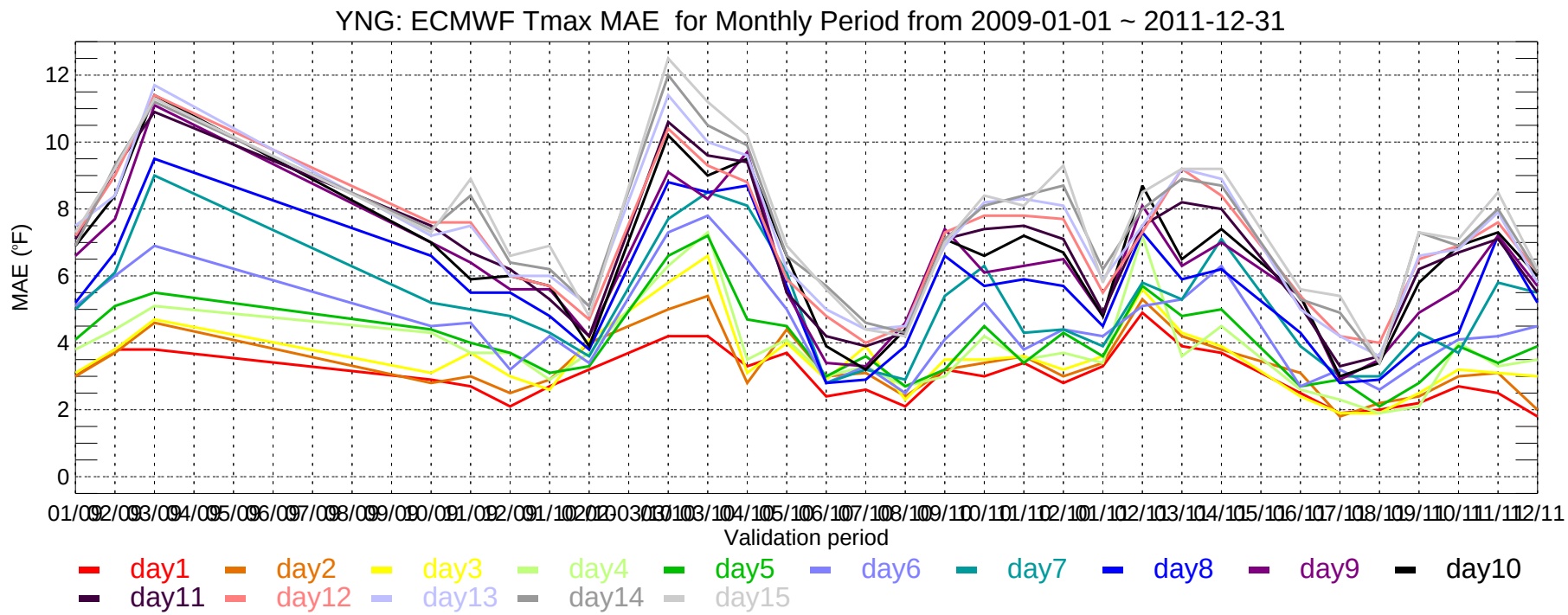
YNG: ECMWF Tmax MAE for Monthly Period from 2009-01-01 ~ 2011-12-31
MAE (°F)
Validation period
day1
day2
day3
day4
day5
day6
day7
day8
day9
day10
day11
day12
day13
day14
day15

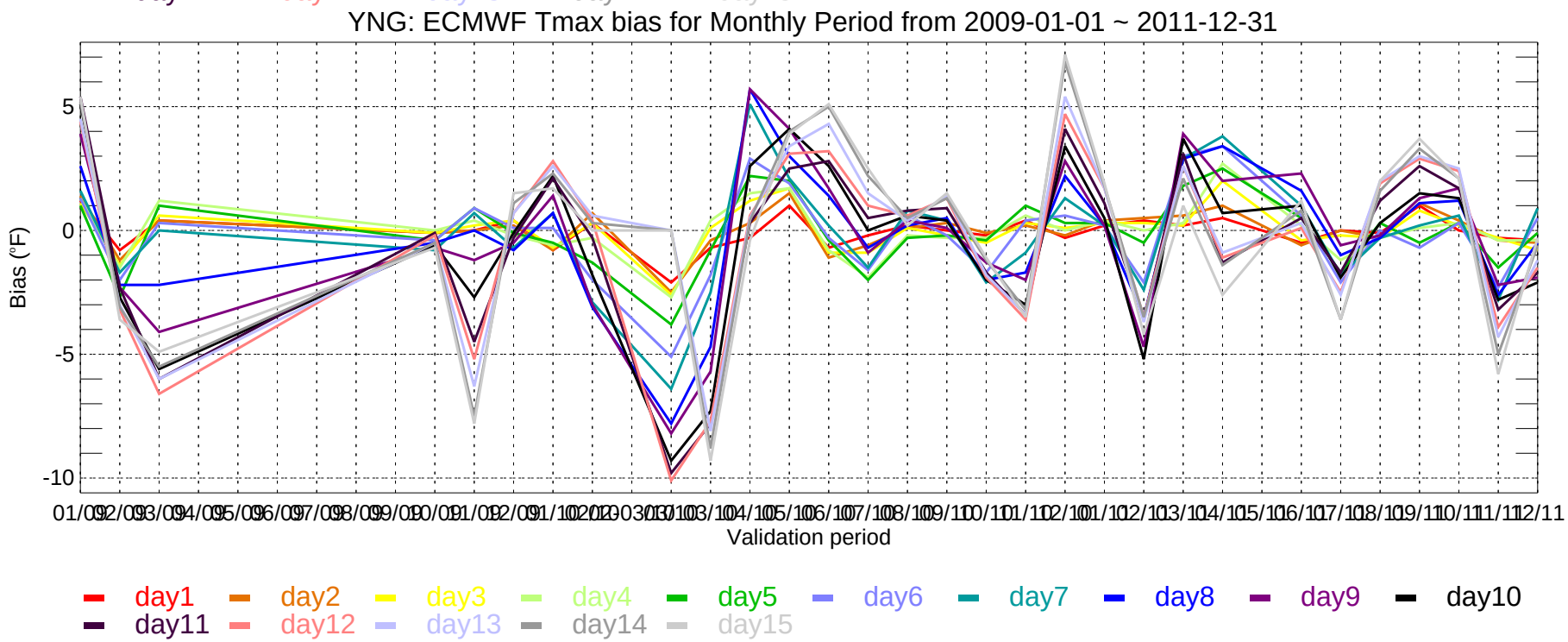
YNG: ECMWF Tmax bias for Monthly Period from 2009-01-01 ~ 2011-12-31
Bias (°F)
Validation period
day1
day2
day3
day4
day5
day6
day7
day8
day9
day10
day11
day12
day13
day14
day15

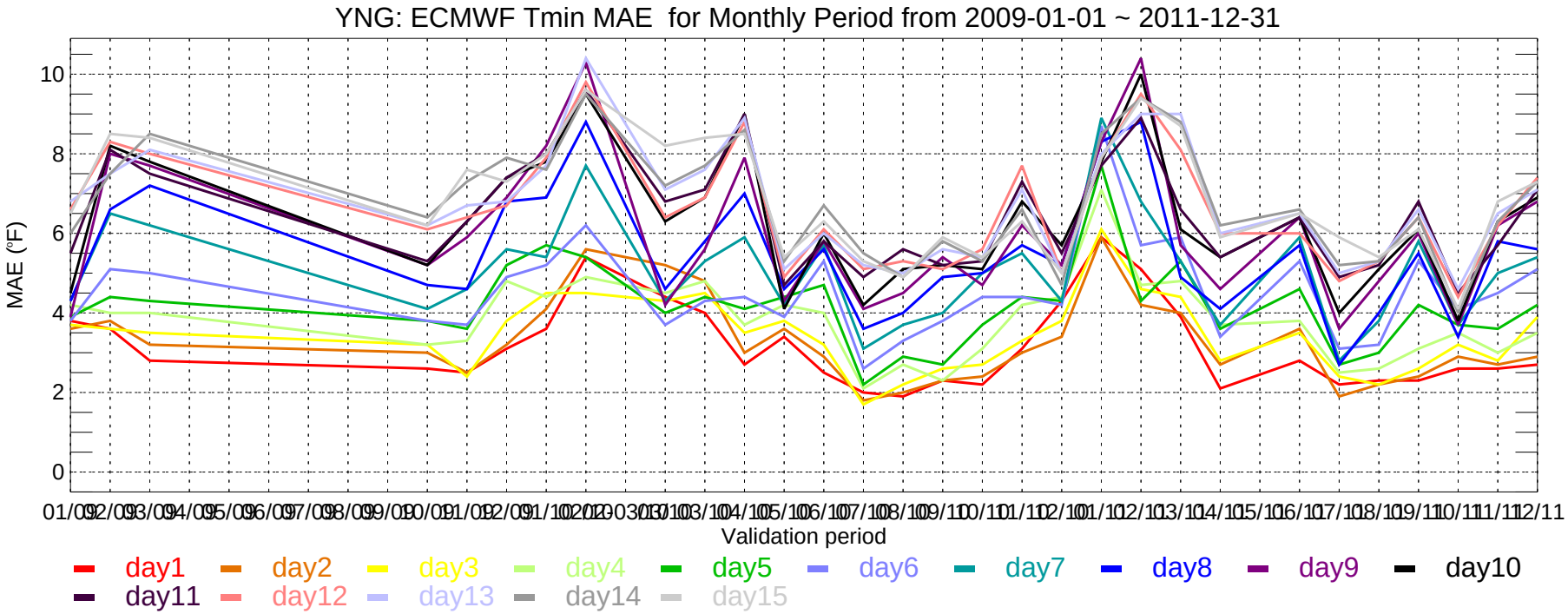
YNG: ECMWF Tmin MAE for Monthly Period from 2009-01-01 ~ 2011-12-31
MAE (°F)
Validation period
day1
day2
day3
day4
day5
day6
day7
day8
day9
day10
day11
day12
day13
day14
day15

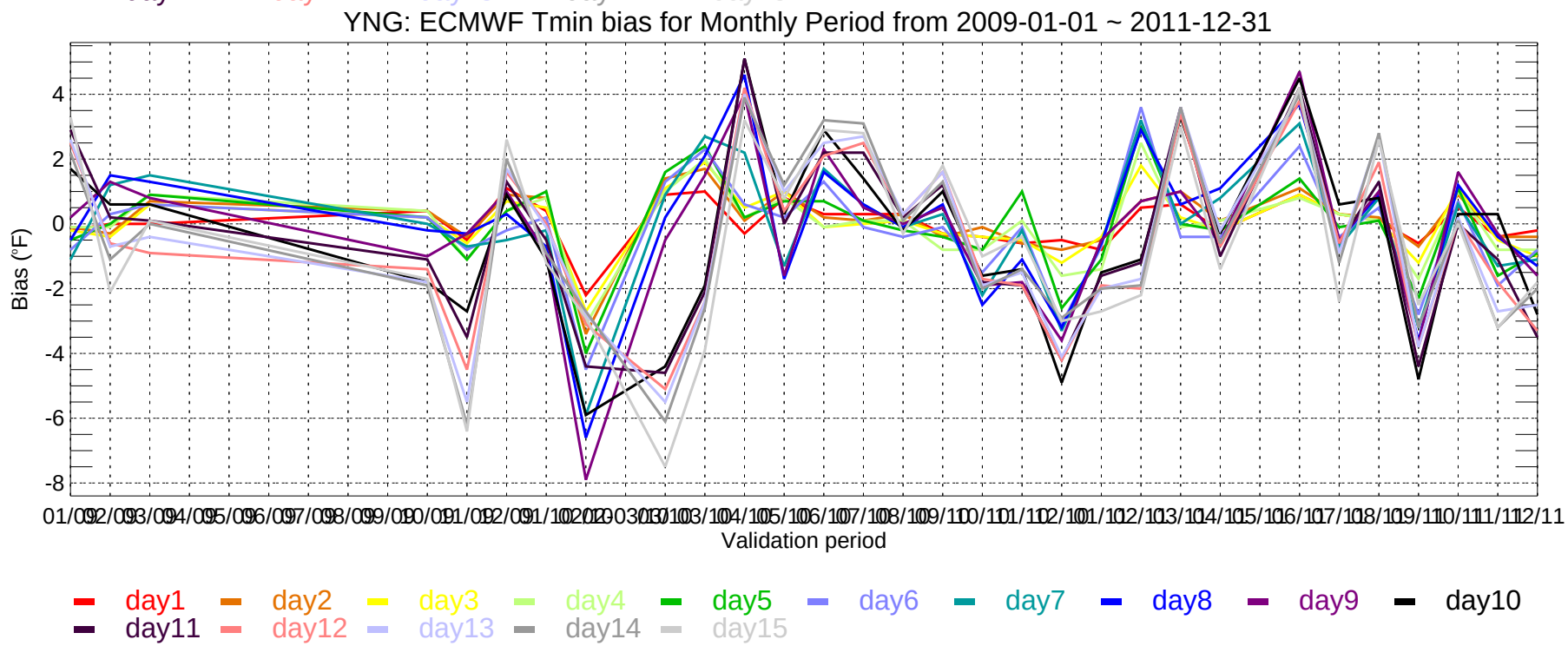
YNG: ECMWF Tmin bias for Monthly Period from 2009-01-01 ~ 2011-12-31
Bias (°F)
Validation period
day1
day2
day3
day4
day5
day6
day7
day8
day9
day10
day11
day12
day13
day14
day15

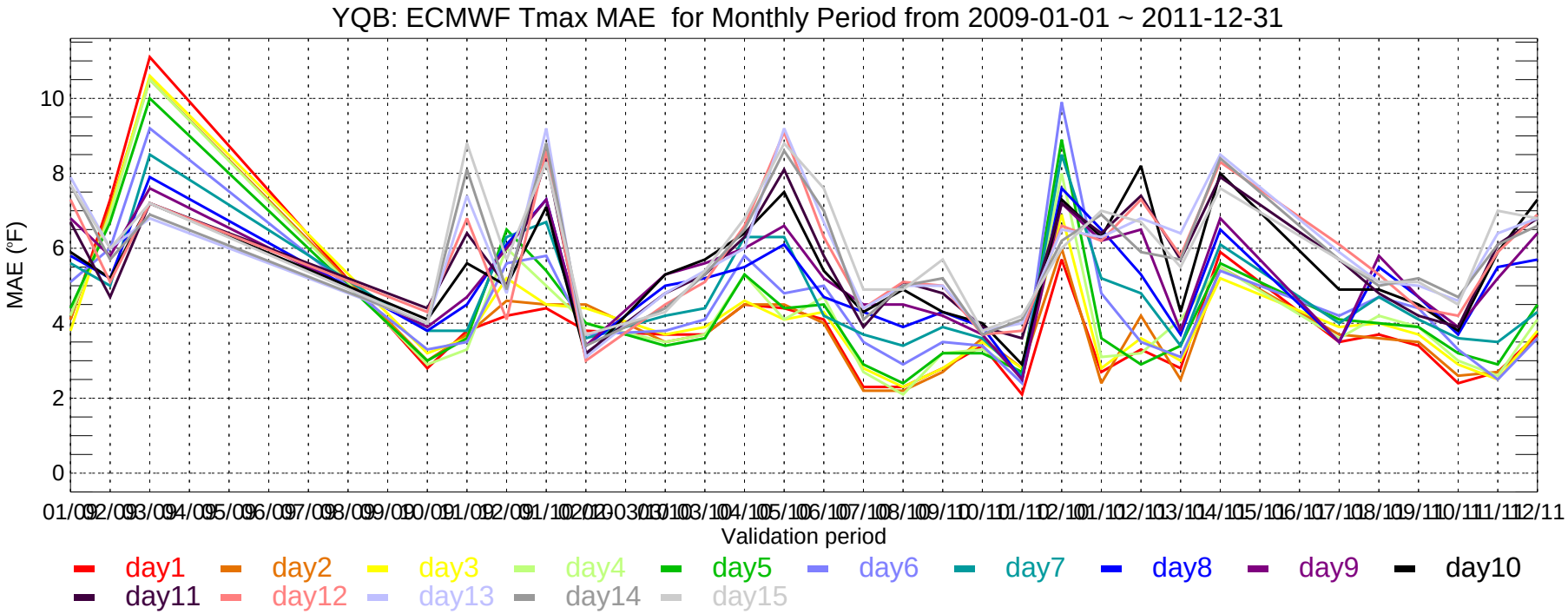
YQB: ECMWF Tmax MAE for Monthly Period from 2009-01-01 ~ 2011-12-31
MAE (°F)
Validation period
day1
day2
day3
day4
day5
day6
day7
day8
day9
day10
day11
day12
day13
day14
day15

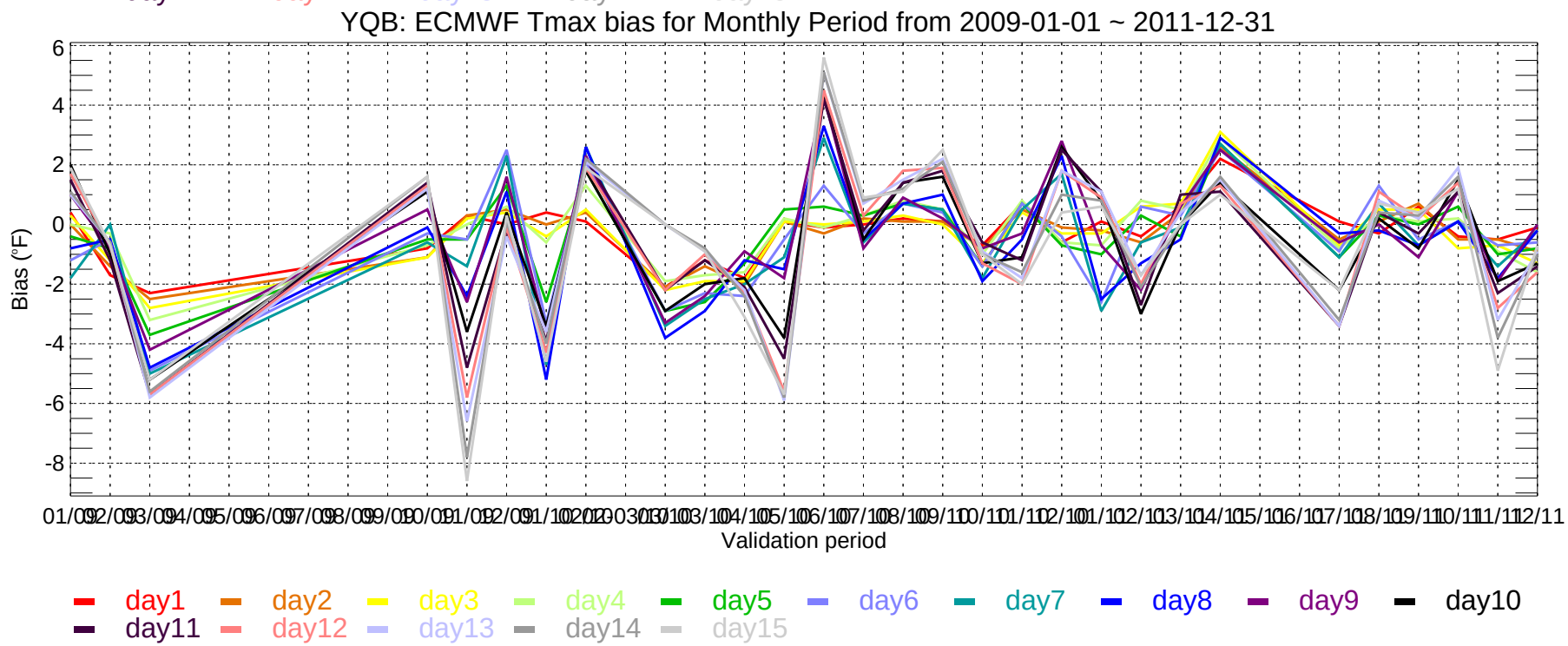
YQB: ECMWF Tmax bias for Monthly Period from 2009-01-01 ~ 2011-12-31
Bias (°F)
Validation period
day1
day2
day3
day4
day5
day6
day7
day8
day9
day10
day11
day12
day13
day14
day15

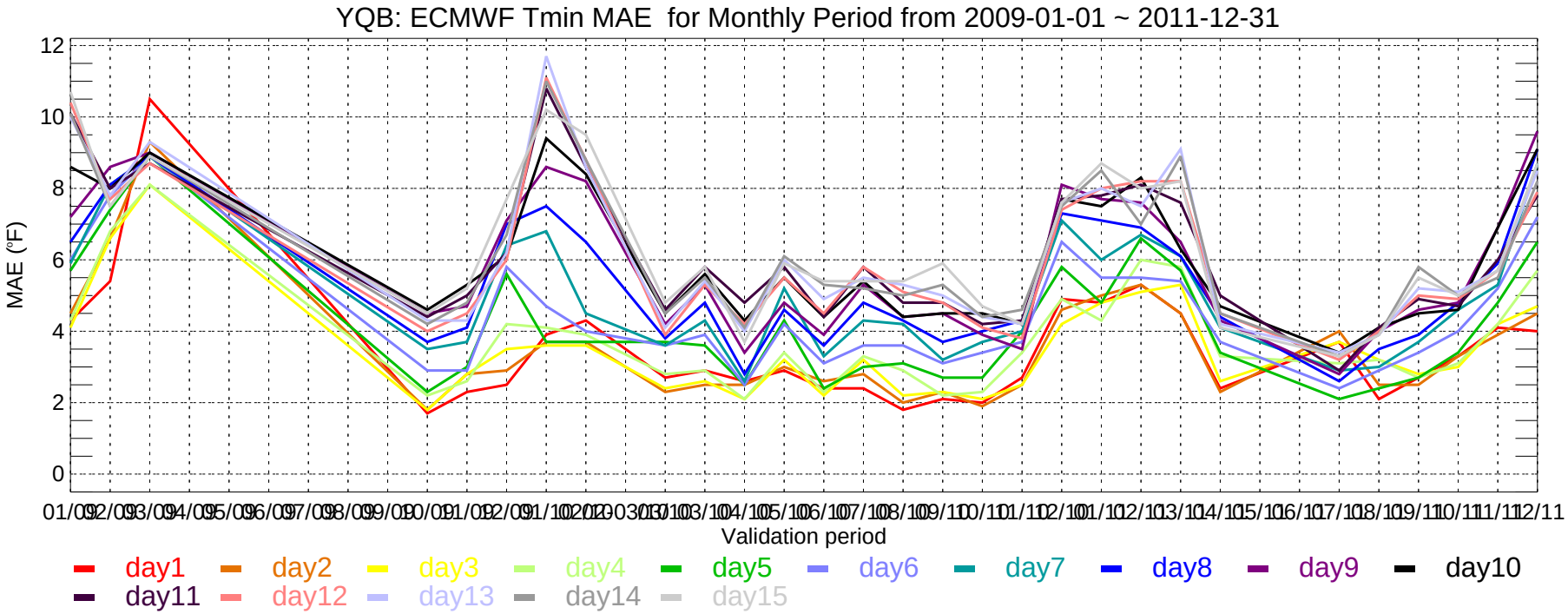
YQB: ECMWF Tmin MAE for Monthly Period from 2009-01-01 ~ 2011-12-31
MAE (°F)
Validation period
day1
day2
day3
day4
day5
day6
day7
day8
day9
day10
day11
day12
day13
day14
day15

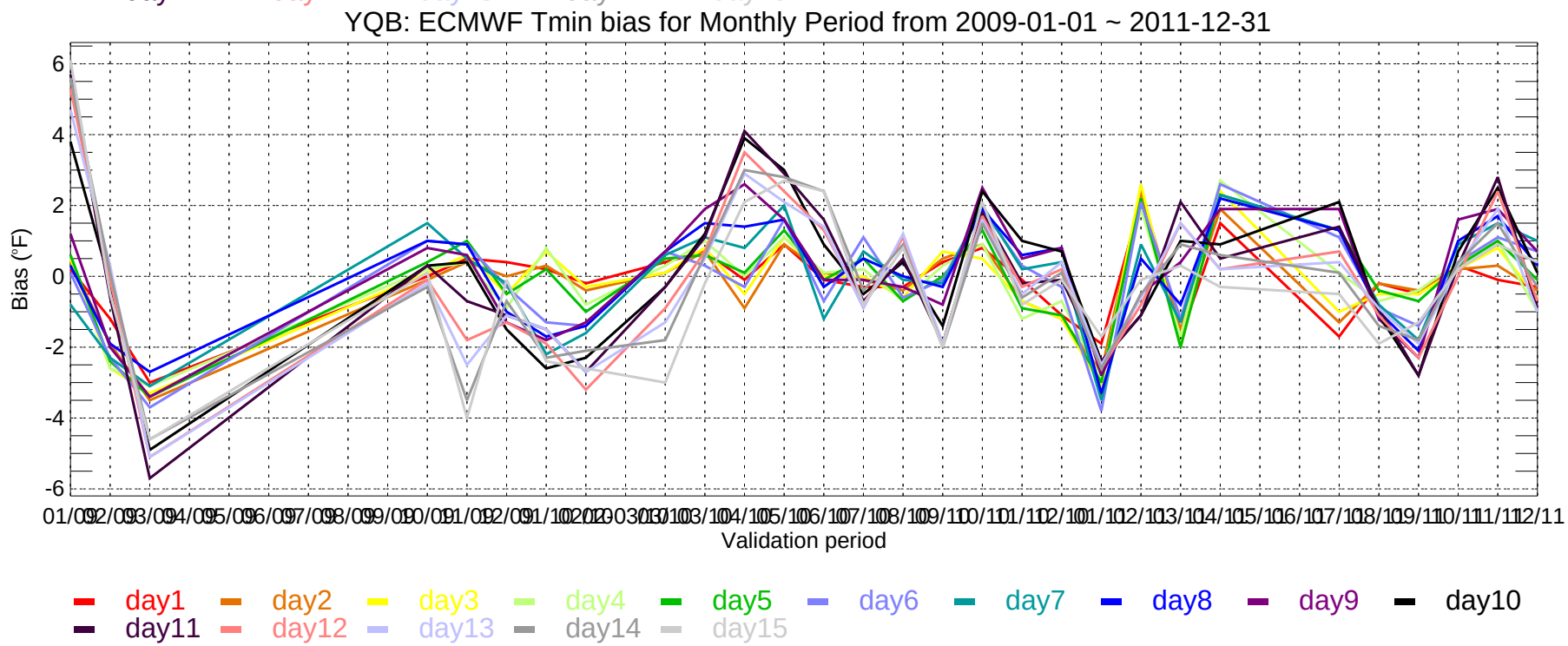
YQB: ECMWF Tmin bias for Monthly Period from 2009-01-01 ~ 2011-12-31
Bias (°F)
Validation period
day1
day2
day3
day4
day5
day6
day7
day8
day9
day10
day11
day12
day13
day14
day15

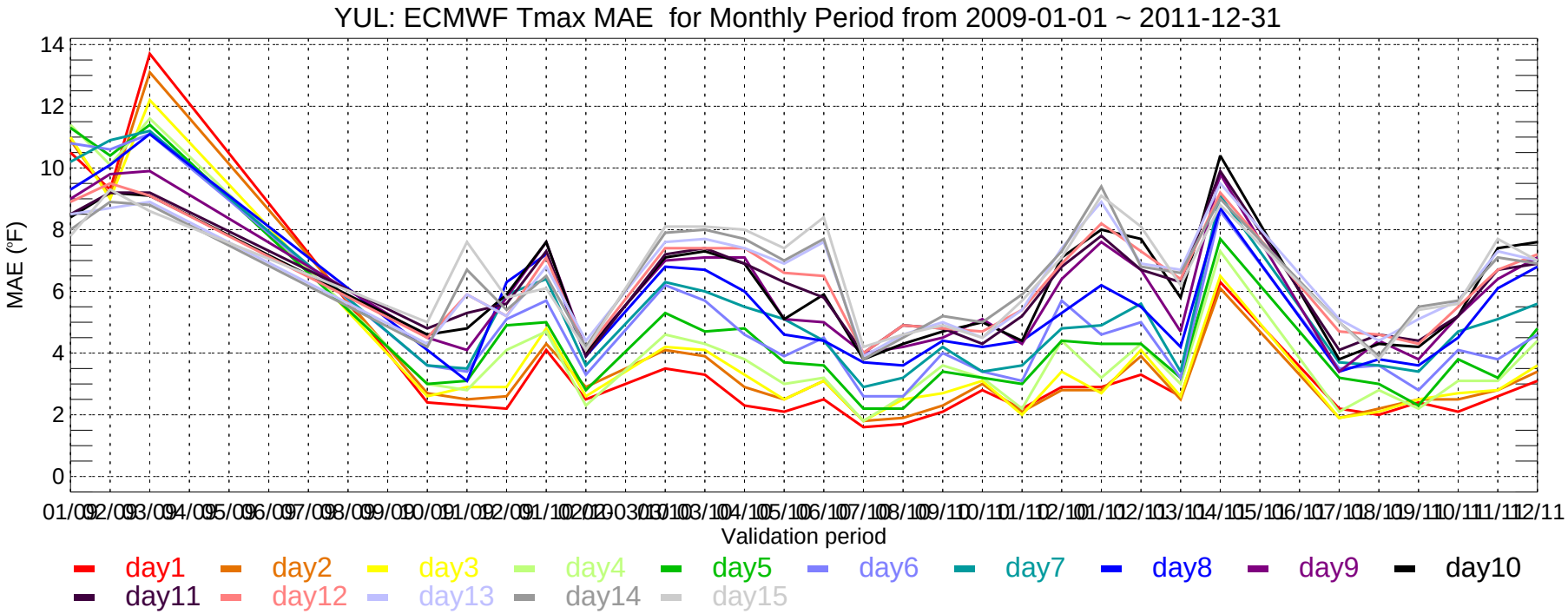
YUL: ECMWF Tmax MAE for Monthly Period from 2009-01-01 ~ 2011-12-31
MAE (°F)
Validation period
day1
day2
day3
day4
day5
day6
day7
day8
day9
day10
day11
day12
day13
day14
day15

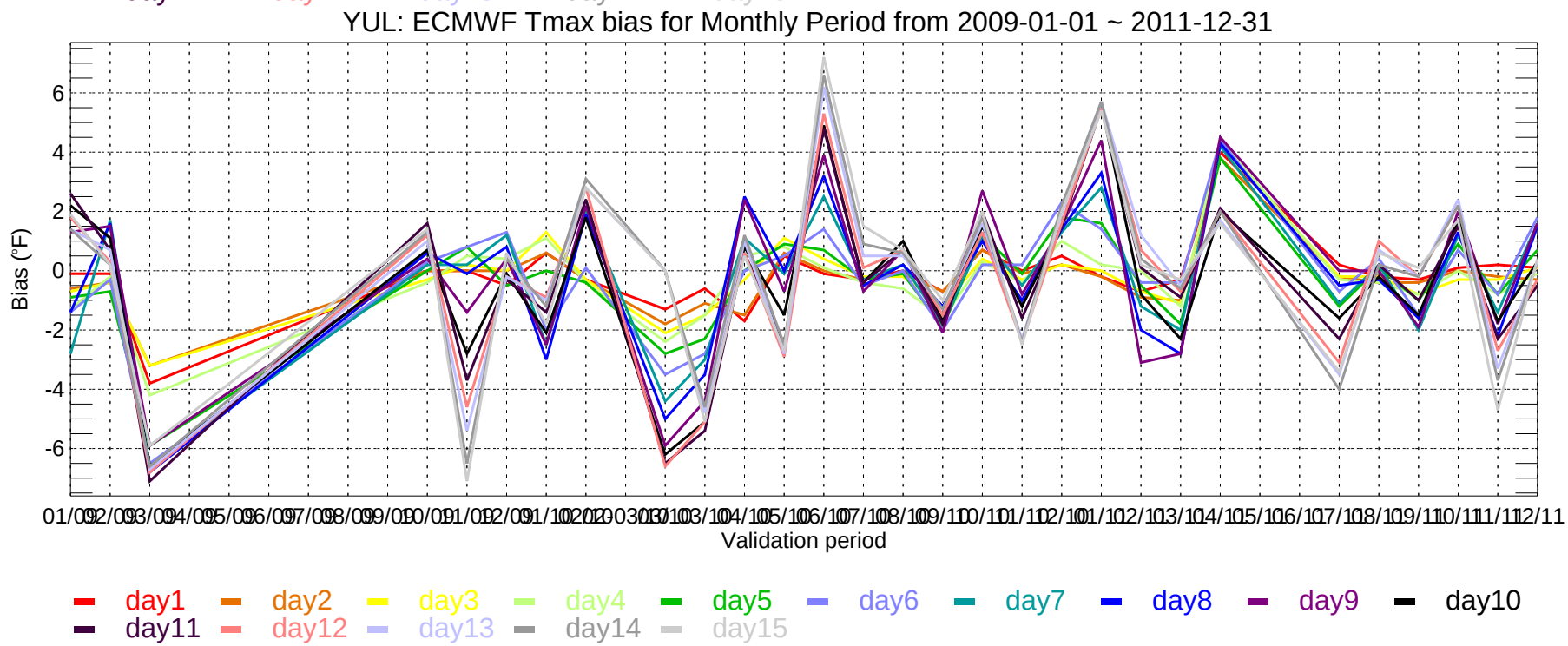
YUL: ECMWF Tmax bias for Monthly Period from 2009-01-01 ~ 2011-12-31
Bias (°F)
Validation period
day1
day2
day3
day4
day5
day6
day7
day8
day9
day10
day11
day12
day13
day14
day15

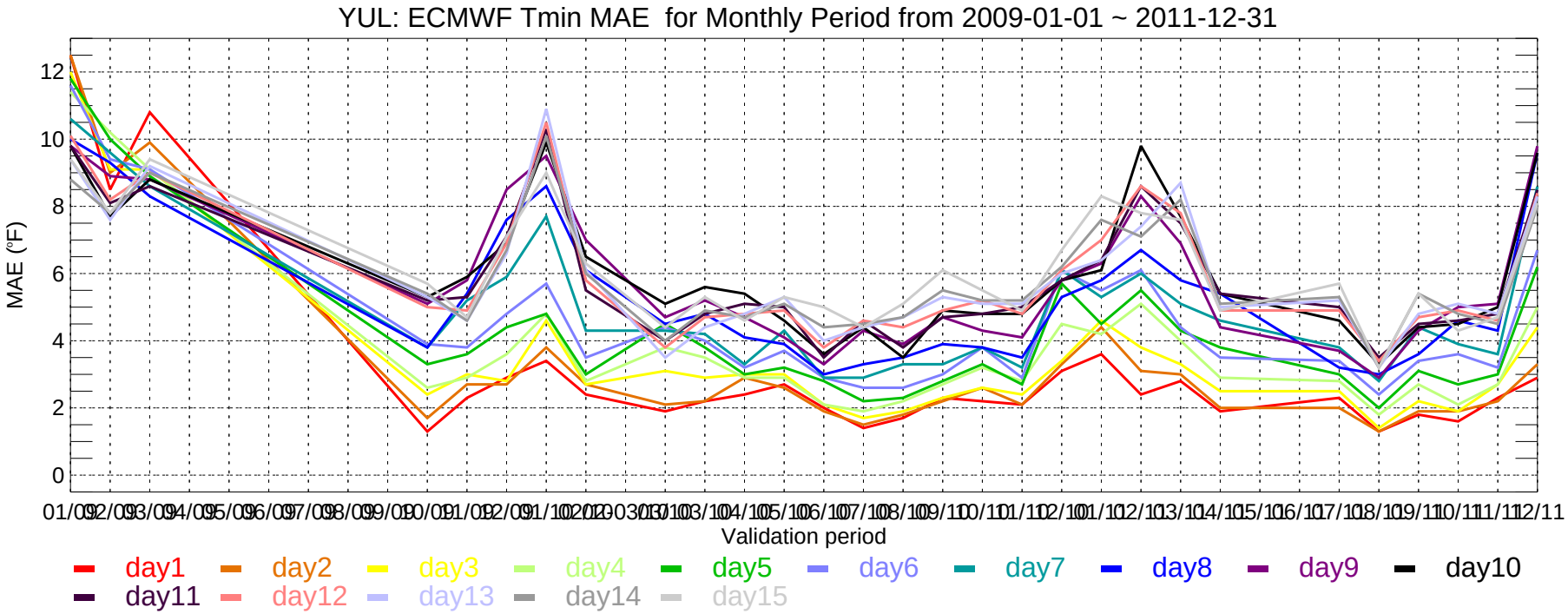
YUL: ECMWF Tmin MAE for Monthly Period from 2009-01-01 ~ 2011-12-31
MAE (°F)
Validation period
day1
day2
day3
day4
day5
day6
day7
day8
day9
day10
day11
day12
day13
day14
day15

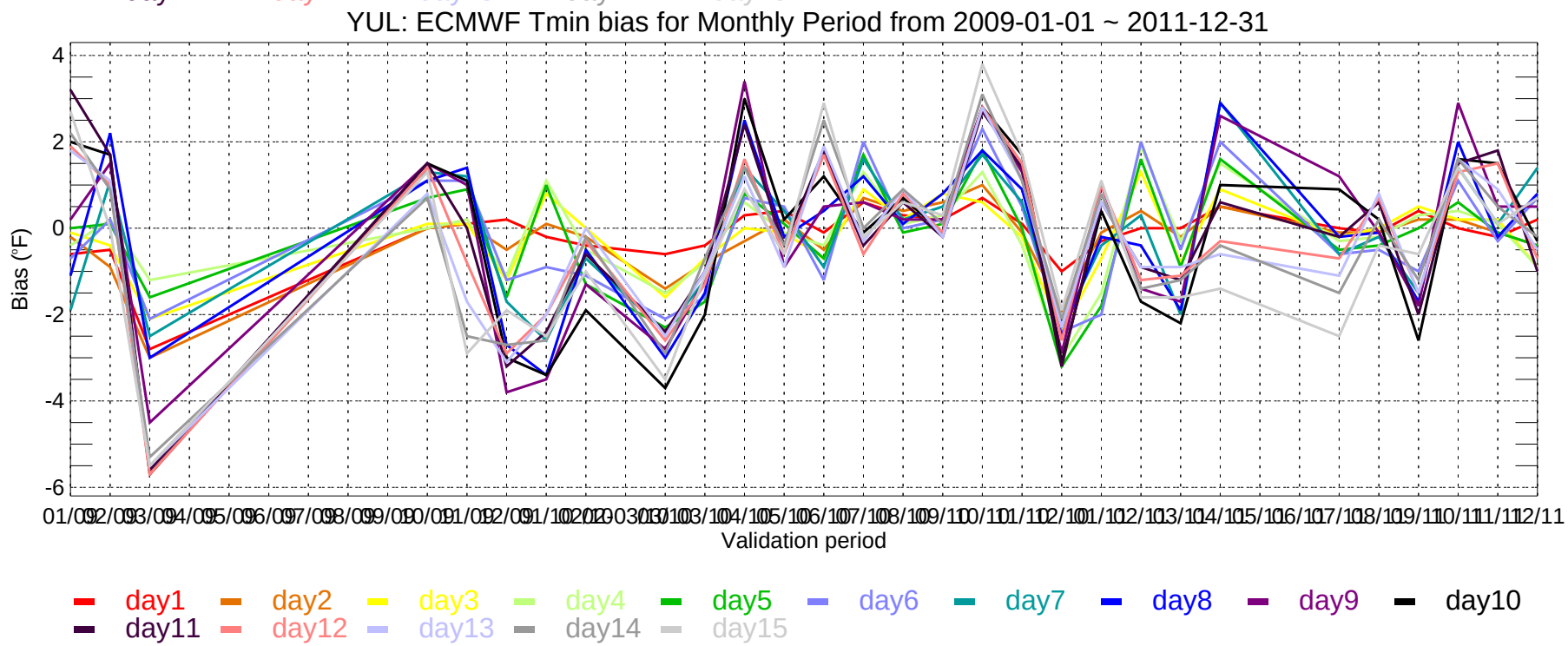
YUL: ECMWF Tmin bias for Monthly Period from 2009-01-01 ~ 2011-12-31
Bias (°F)
Validation period
day1
day2
day3
day4
day5
day6
day7
day8
day9
day10
day11
day12
day13
day14
day15

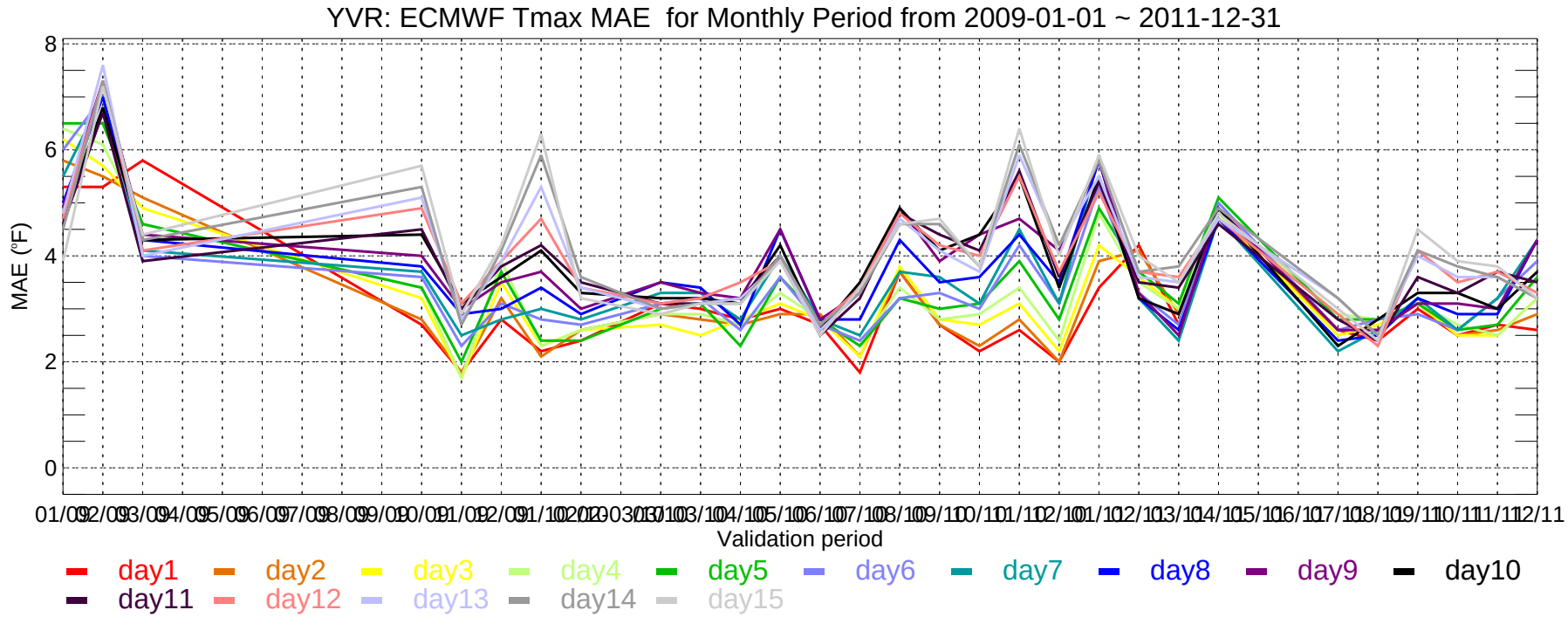
YVR: ECMWF Tmax MAE for Monthly Period from 2009-01-01 ~ 2011-12-31
MAE (°F)
Validation period
day1
day2
day3
day4
day5
day6
day7
day8
day9
day10
day11
day12
day13
day14
day15

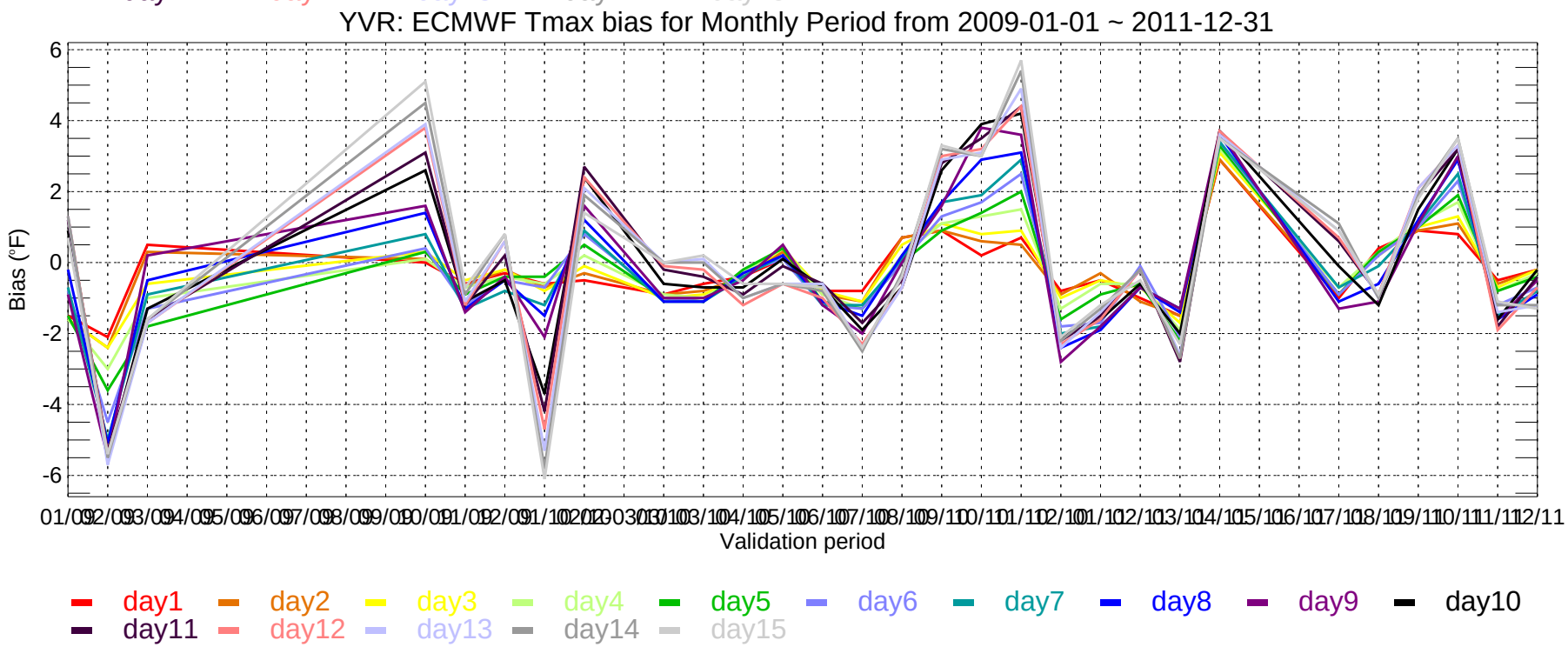
YVR: ECMWF Tmax bias for Monthly Period from 2009-01-01 ~ 2011-12-31
Bias (°F)
Validation period
day1
day2
day3
day4
day5
day6
day7
day8
day9
day10
day11
day12
day13
day14
day15

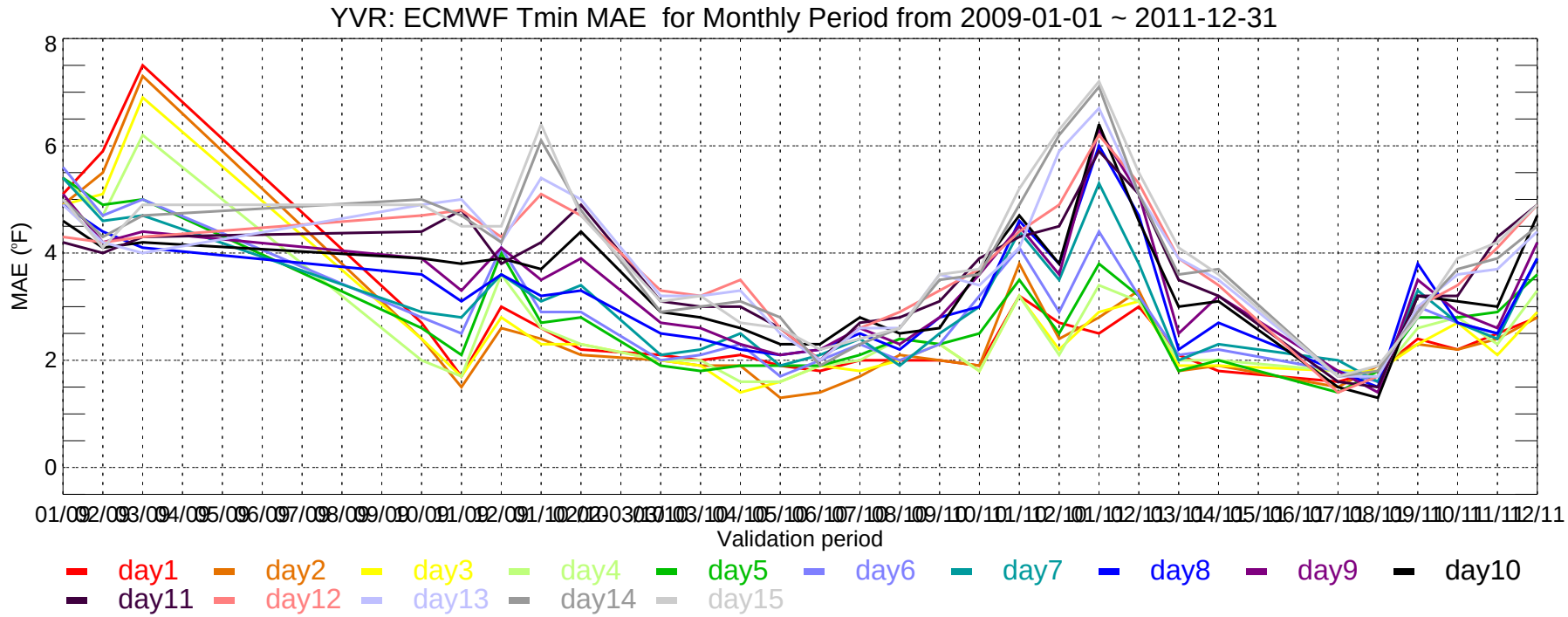
YVR: ECMWF Tmin MAE for Monthly Period from 2009-01-01 ~ 2011-12-31
MAE (°F)
Validation period
day1
day2
day3
day4
day5
day6
day7
day8
day9
day10
day11
day12
day13
day14
day15

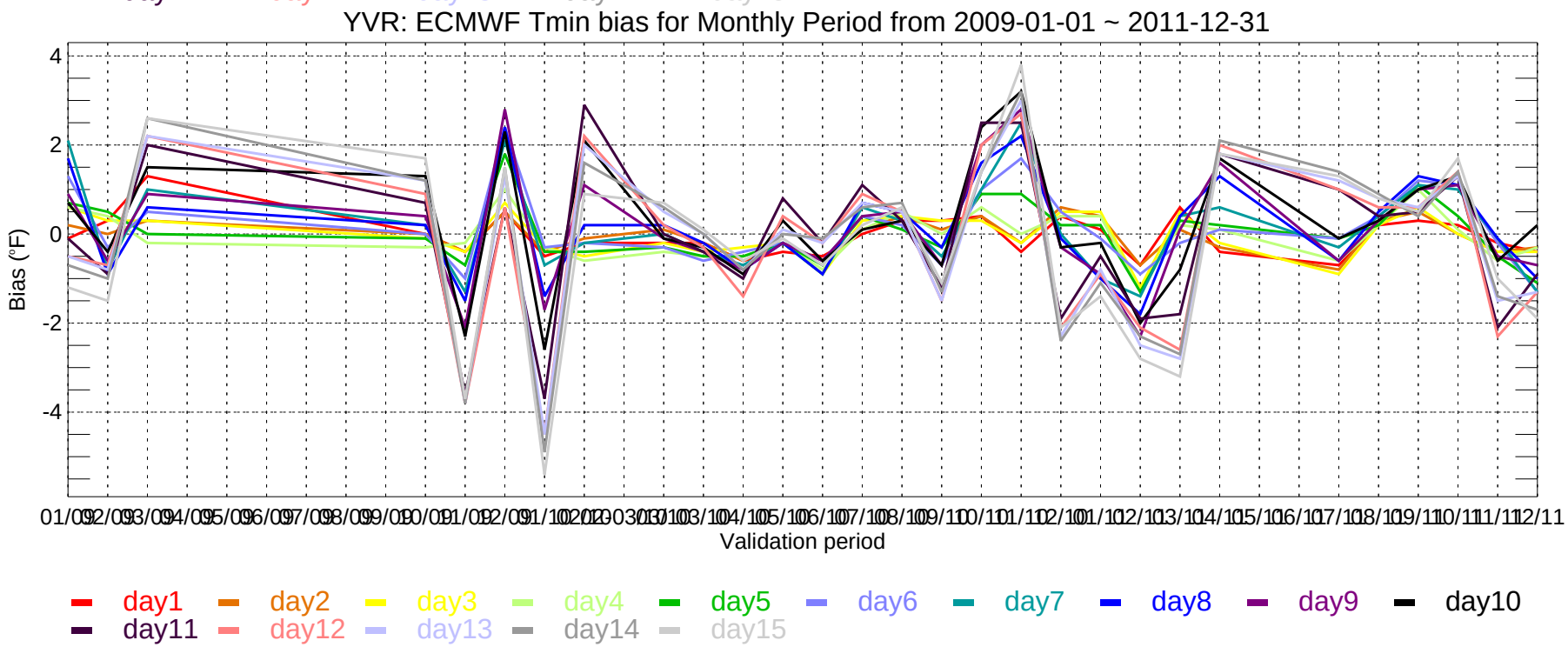
YVR: ECMWF Tmin bias for Monthly Period from 2009-01-01 ~ 2011-12-31
Bias (°F)
Validation period
day1
day2
day3
day4
day5
day6
day7
day8
day9
day10
day11
day12
day13
day14
day15

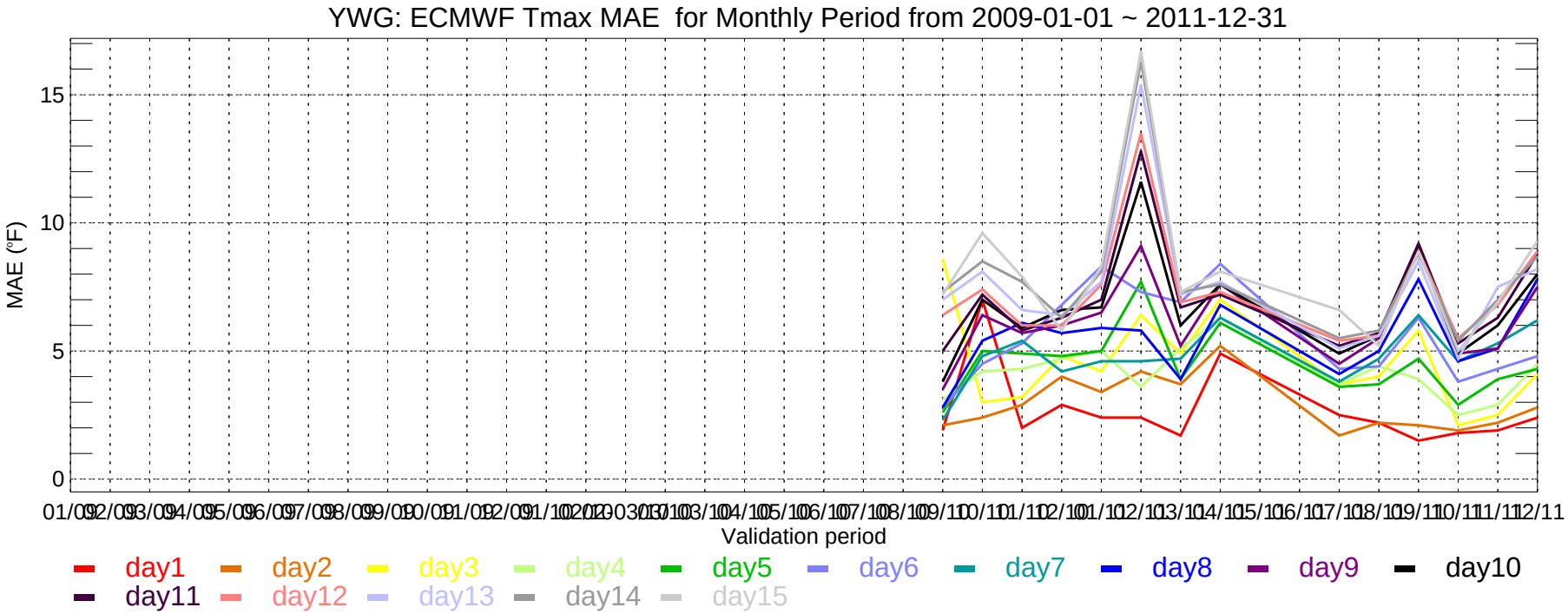
YWG: ECMWF Tmax MAE for Monthly Period from 2009-01-01 ~ 2011-12-31
MAE (°F)
Validation period
day1
day2
day3
day4
day5
day6
day7
day8
day9
day10
day11
day12
day13
day14
day15

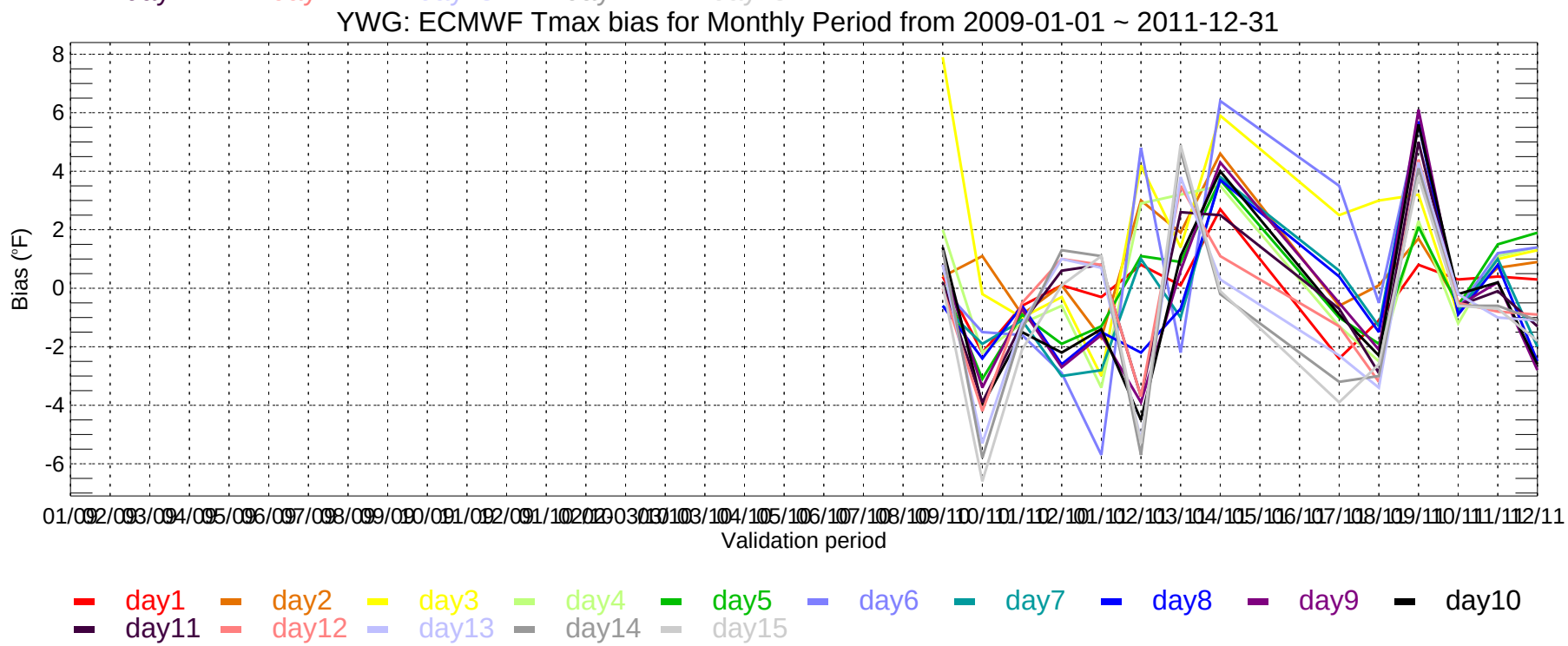
YWG: ECMWF Tmax bias for Monthly Period from 2009-01-01 ~ 2011-12-31
Bias (°F)
Validation period
day1
day2
day3
day4
day5
day6
day7
day8
day9
day10
day11
day12
day13
day14
day15

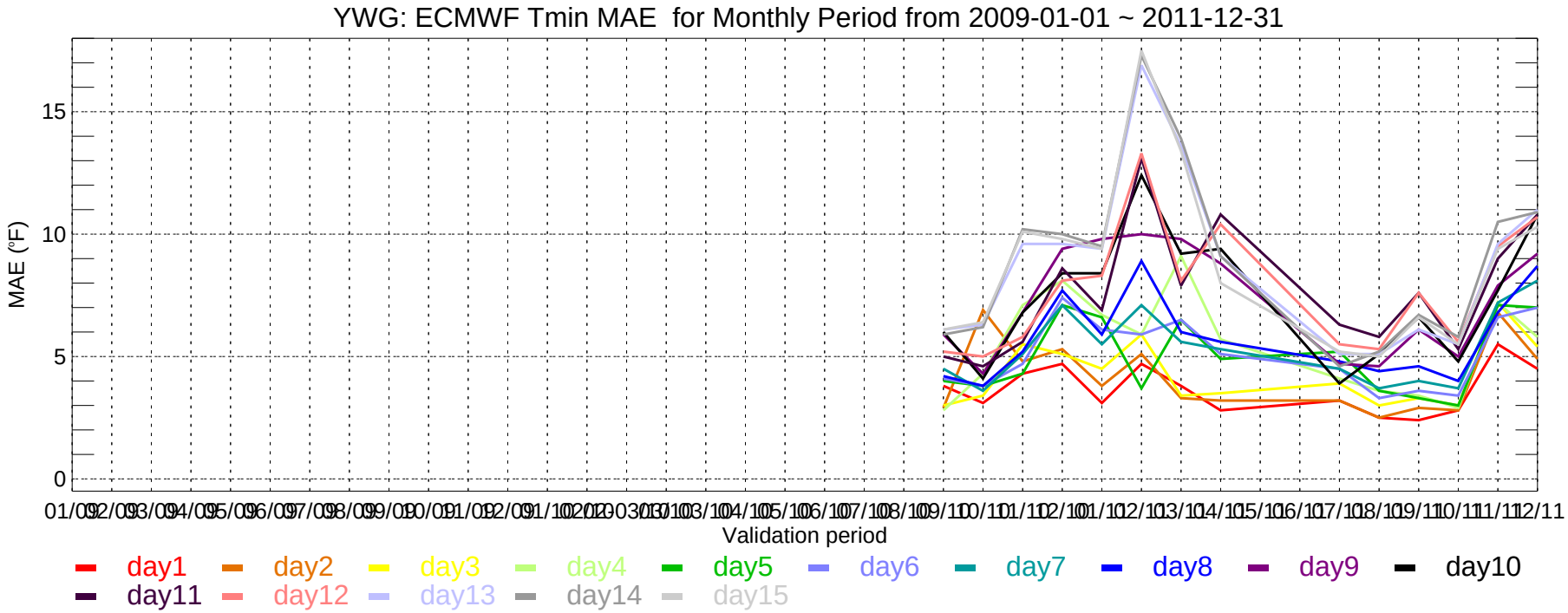
YWG: ECMWF Tmin MAE for Monthly Period from 2009-01-01 ~ 2011-12-31
MAE (°F)
Validation period
day1
day2
day3
day4
day5
day6
day7
day8
day9
day10
day11
day12
day13
day14
day15

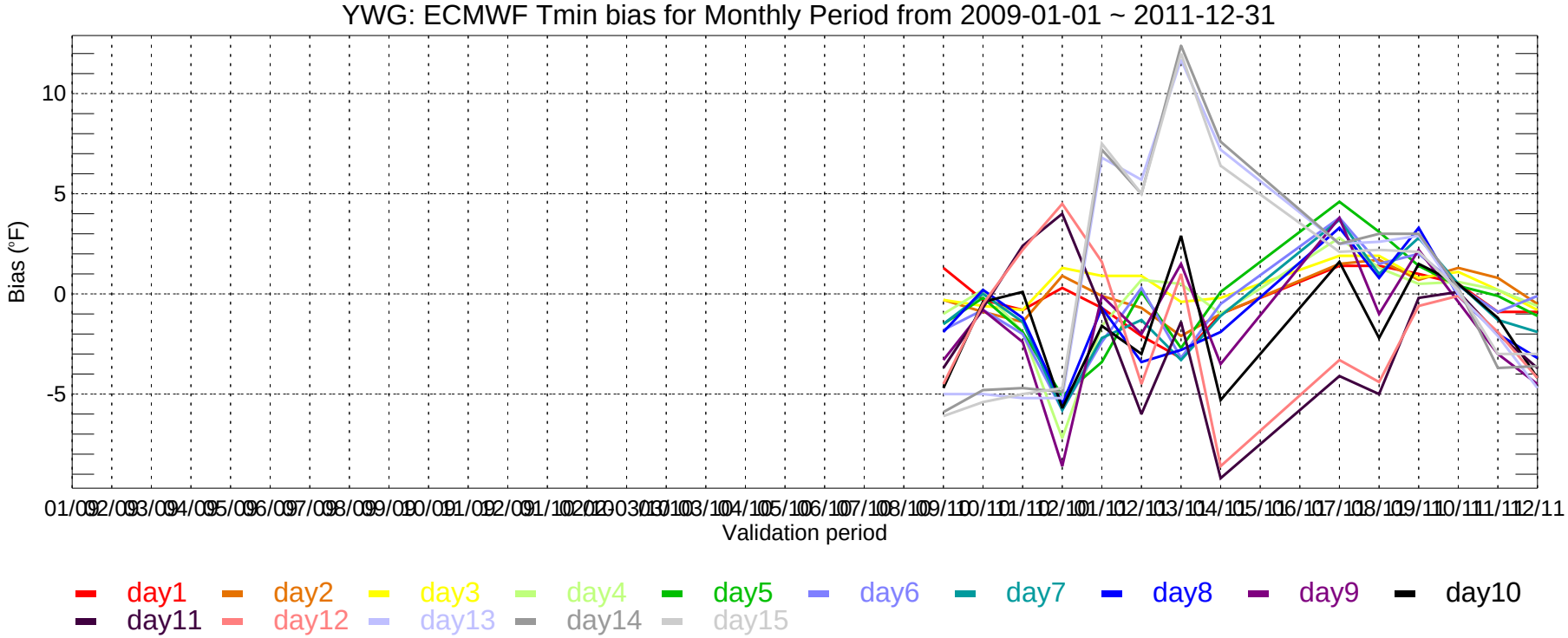
YWG: ECMWF Tmin bias for Monthly Period from 2009-01-01 ~ 2011-12-31
Bias (°F)
Validation period
day1
day2
day3
day4
day5
day6
day7
day8
day9
day10
day11
day12
day13
day14
day15

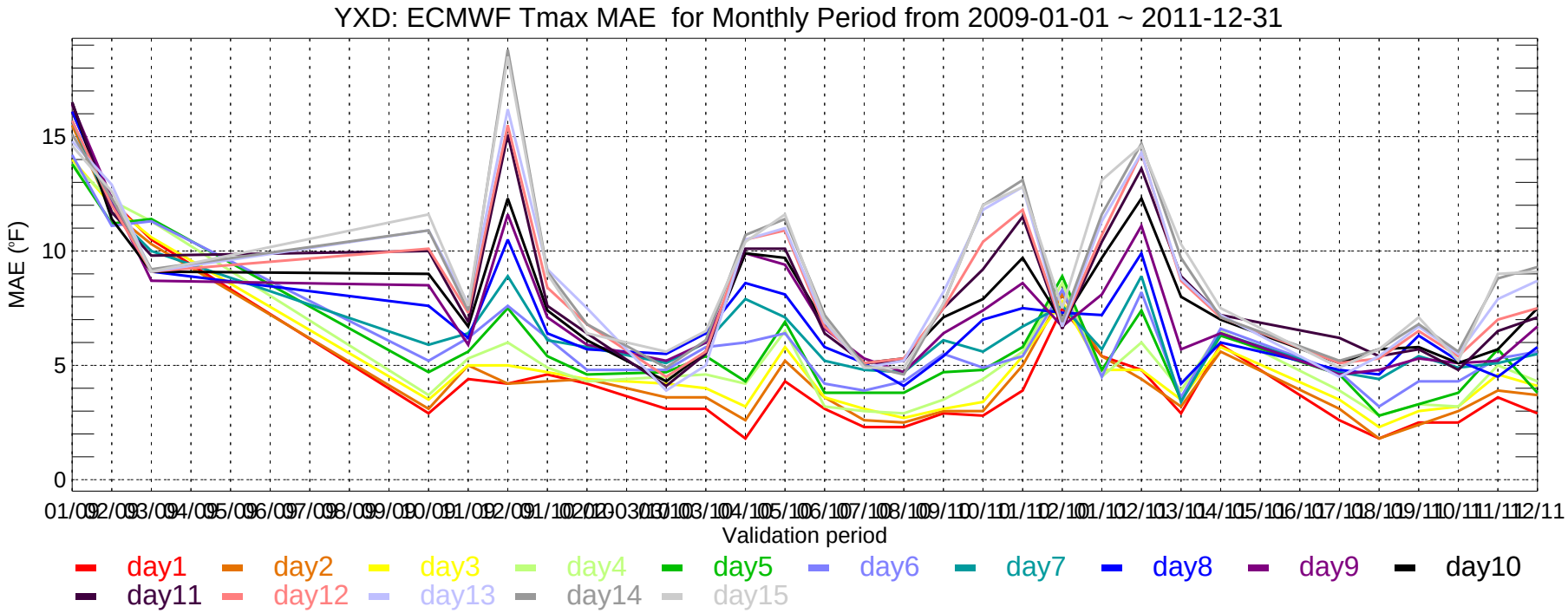
YXD: ECMWF Tmax MAE for Monthly Period from 2009-01-01 ~ 2011-12-31
MAE (°F)
Validation period
day1
day2
day3
day4
day5
day6
day7
day8
day9
day10
day11
day12
day13
day14
day15

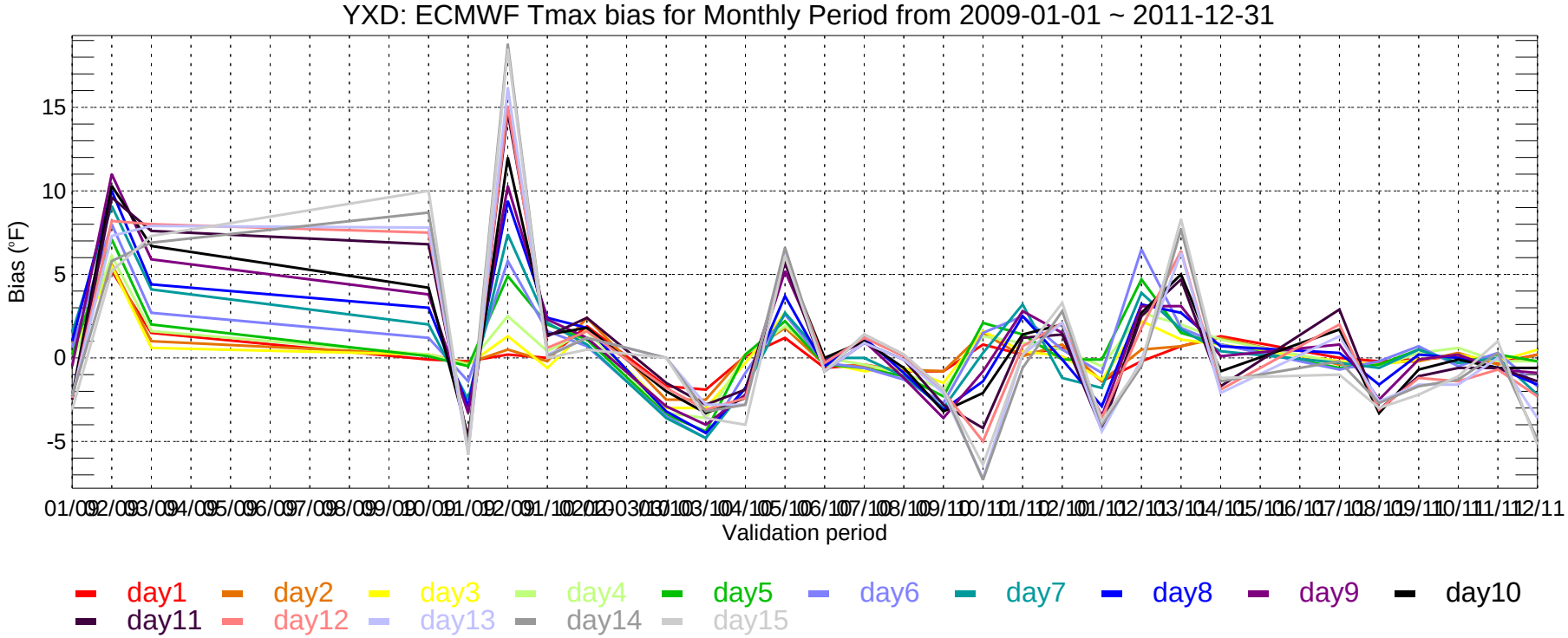
YXD: ECMWF Tmax bias for Monthly Period from 2009-01-01 ~ 2011-12-31
Bias (°F)
Validation period
day1
day2
day3
day4
day5
day6
day7
day8
day9
day10
day11
day12
day13
day14
day15

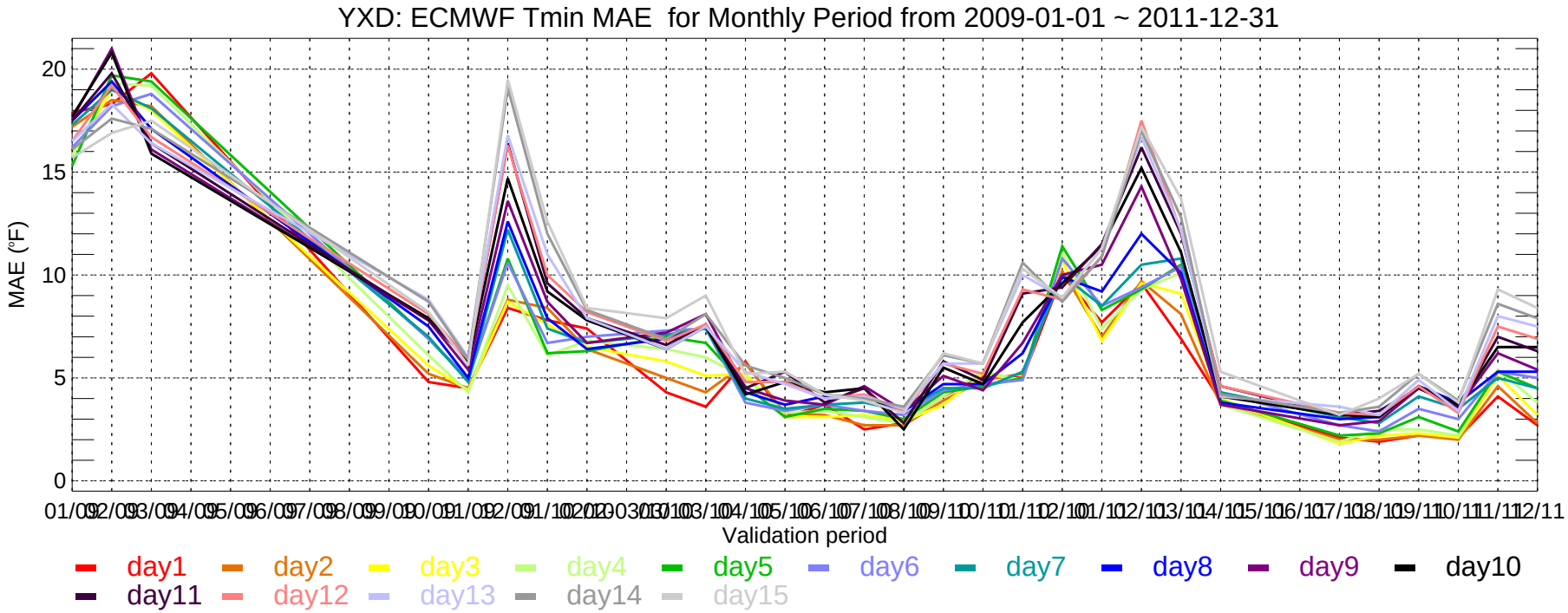
YXD: ECMWF Tmin MAE for Monthly Period from 2009-01-01 ~ 2011-12-31
MAE (°F)
Validation period
day1
day2
day3
day4
day5
day6
day7
day8
day9
day10
day11
day12
day13
day14
day15

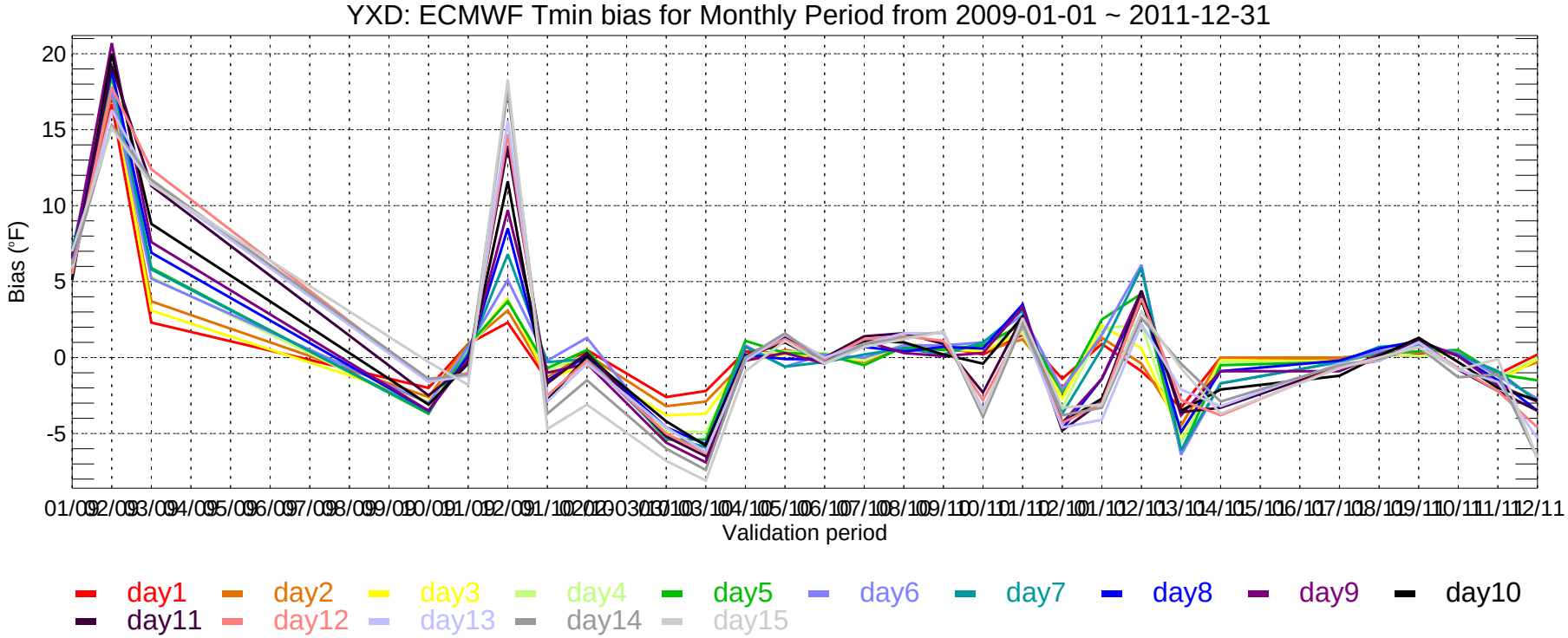
YXD: ECMWF Tmin bias for Monthly Period from 2009-01-01 ~ 2011-12-31
Bias (°F)
Validation period
day1
day2
day3
day4
day5
day6
day7
day8
day9
day10
day11
day12
day13
day14
day15

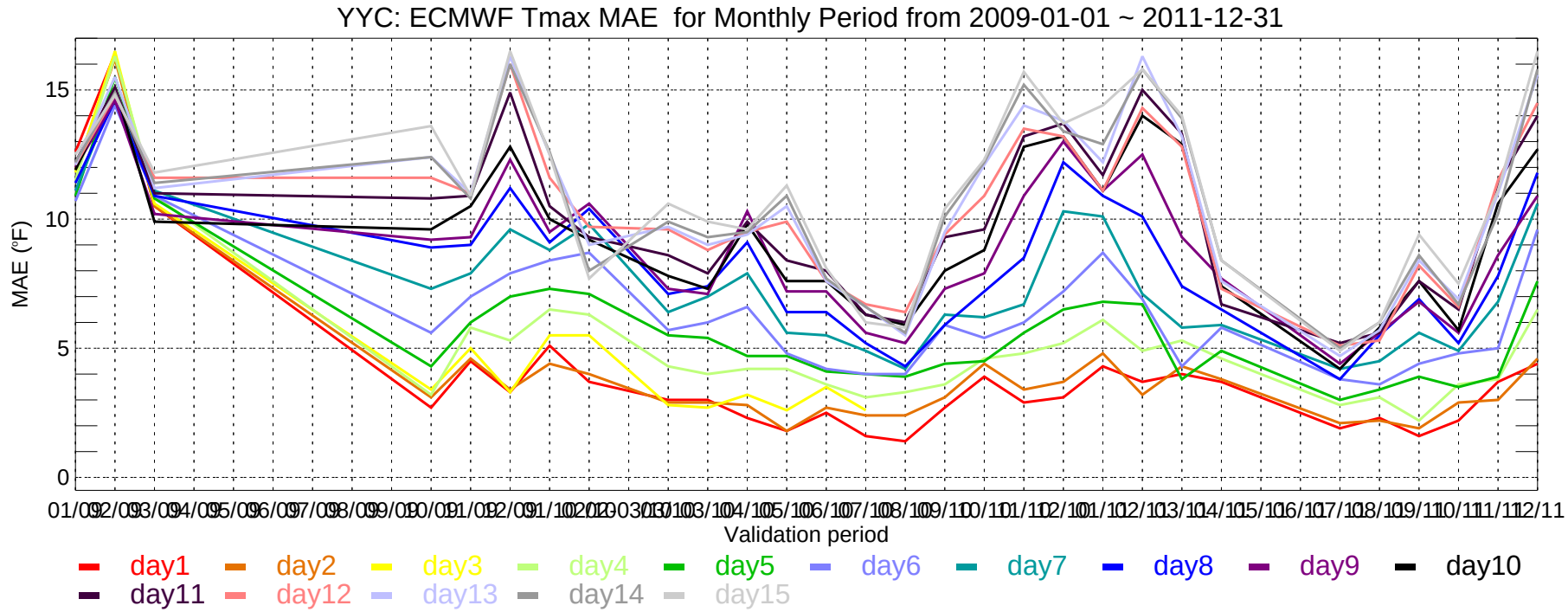
YYC: ECMWF Tmax MAE for Monthly Period from 2009-01-01 ~ 2011-12-31
MAE (°F)
Validation period
day1
day2
day3
day4
day5
day6
day7
day8
day9
day10
day11
day12
day13
day14
day15

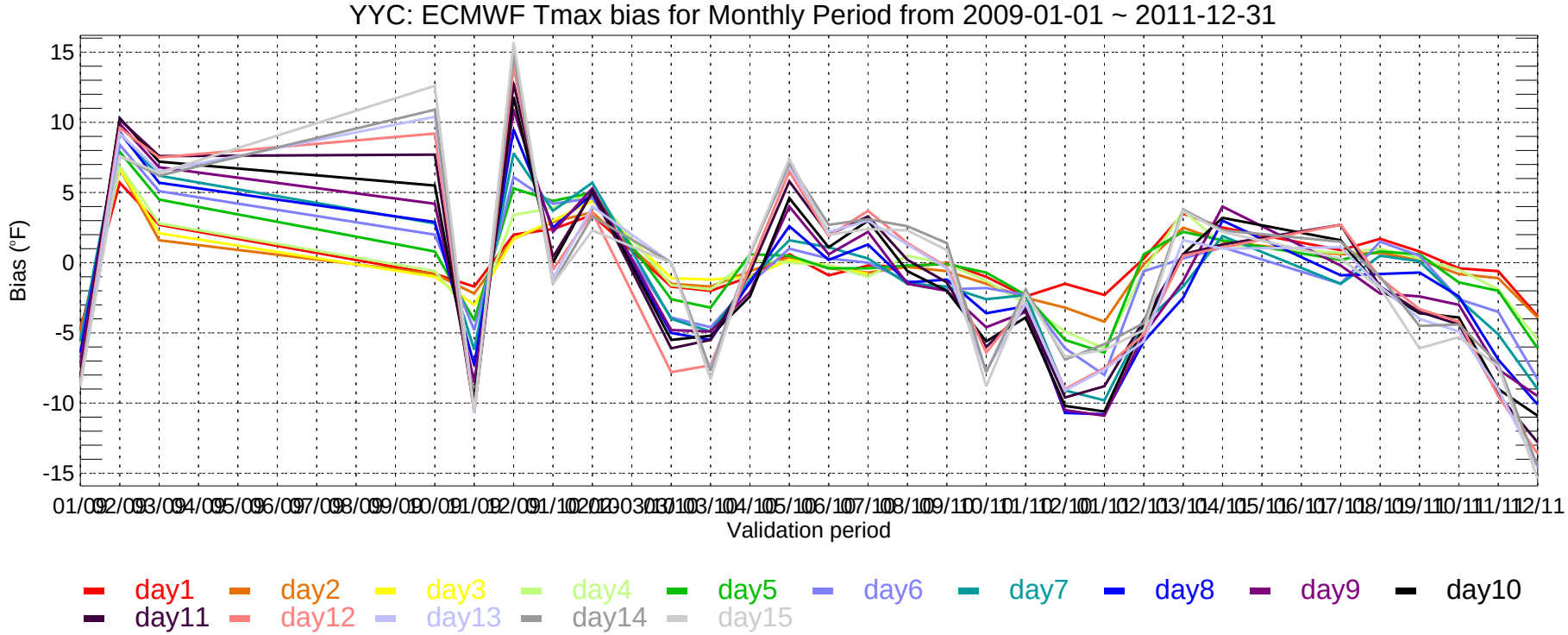
YYC: ECMWF Tmax bias for Monthly Period from 2009-01-01 ~ 2011-12-31
Bias (°F)
Validation period
day1
day2
day3
day4
day5
day6
day7
day8
day9
day10
day11
day12
day13
day14
day15

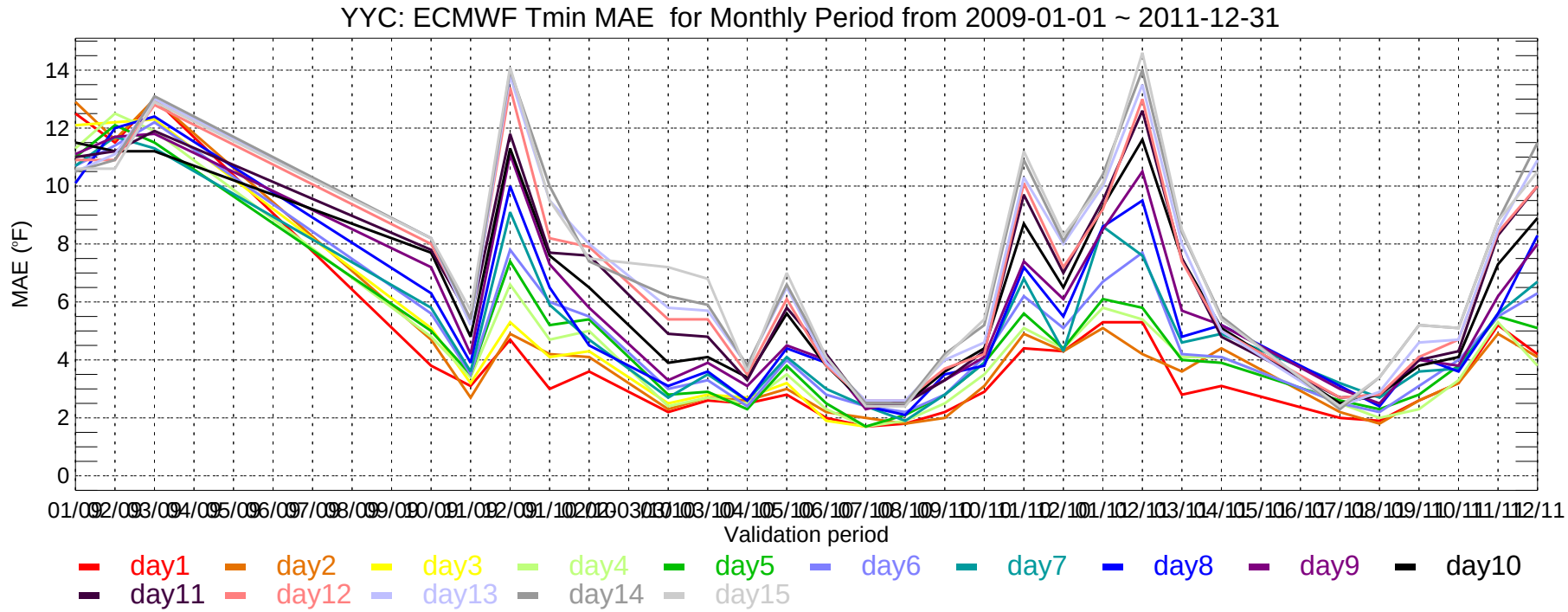
YYC: ECMWF Tmin MAE for Monthly Period from 2009-01-01 ~ 2011-12-31
MAE (°F)
Validation period
day1
day2
day3
day4
day5
day6
day7
day8
day9
day10
day11
day12
day13
day14
day15

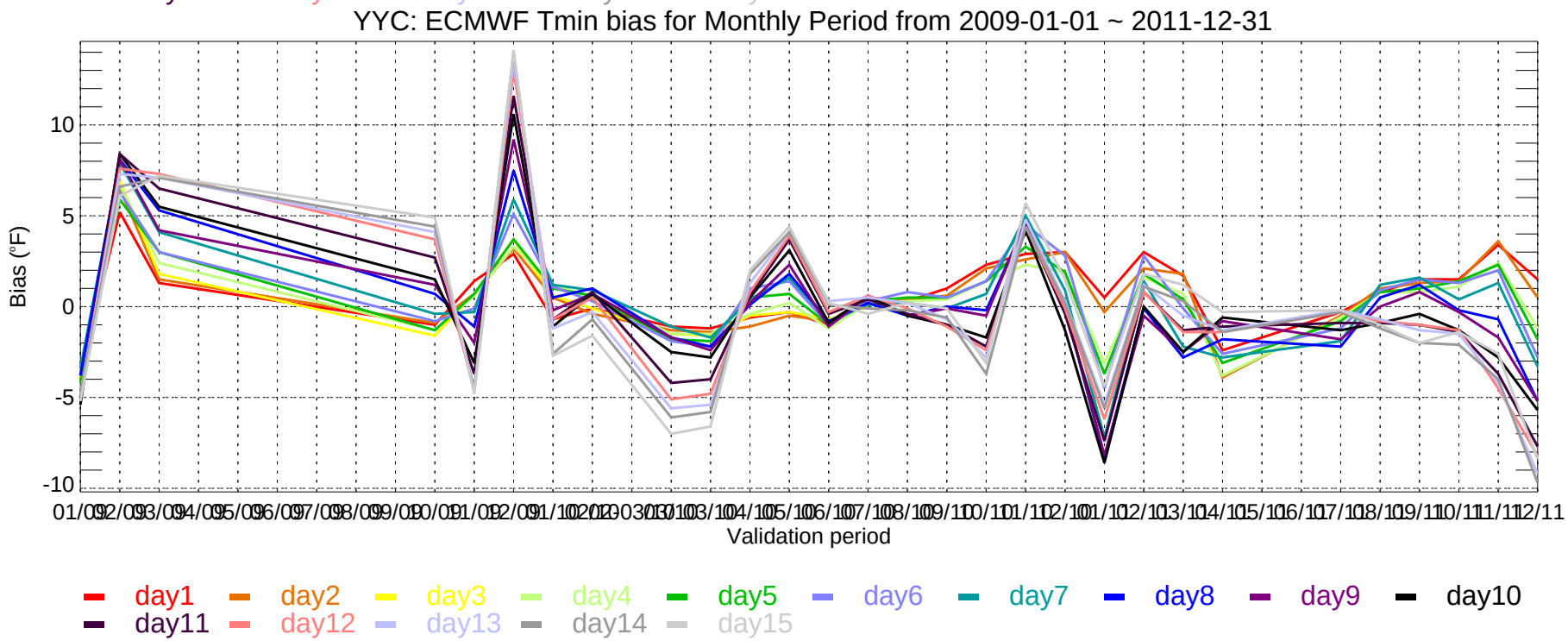
YYC: ECMWF Tmin bias for Monthly Period from 2009-01-01 ~ 2011-12-31
Bias (°F)
Validation period
day1
day2
day3
day4
day5
day6
day7
day8
day9
day10
day11
day12
day13
day14
day15

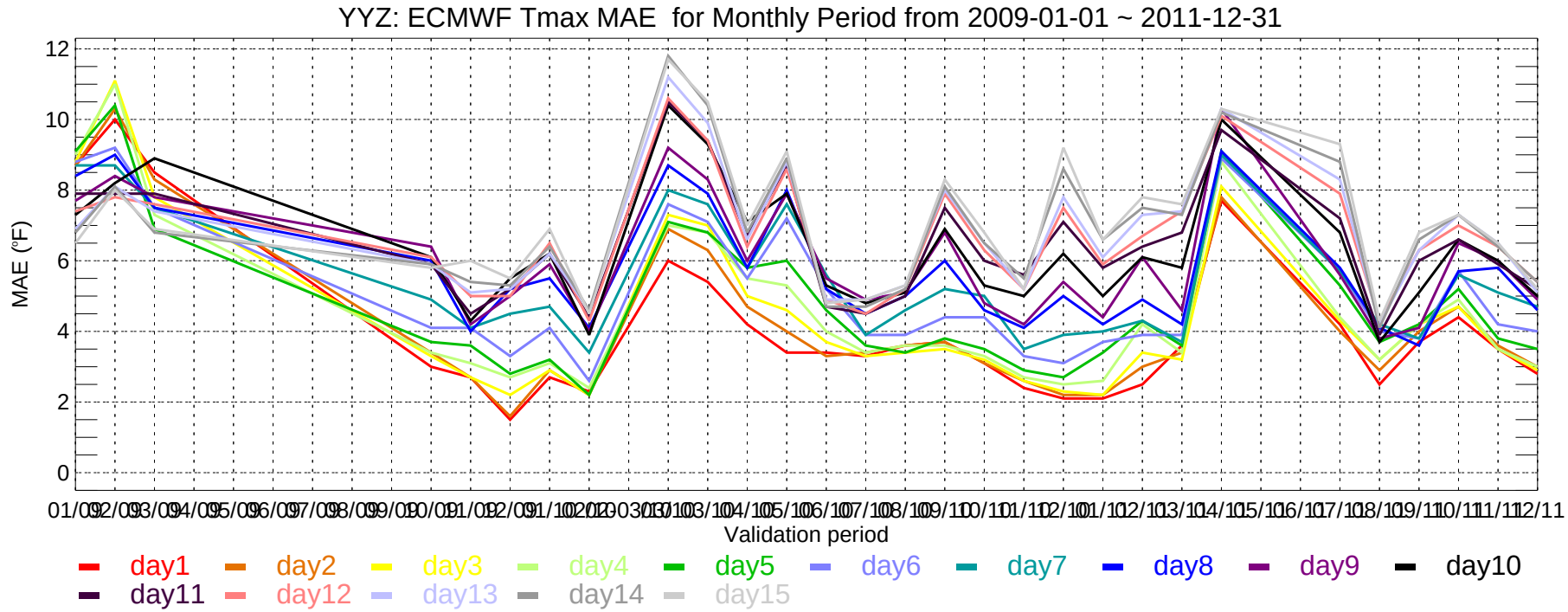
YYZ: ECMWF Tmax MAE for Monthly Period from 2009-01-01 ~ 2011-12-31
MAE (°F)
Validation period
day1
day2
day3
day4
day5
day6
day7
day8
day9
day10
day11
day12
day13
day14
day15

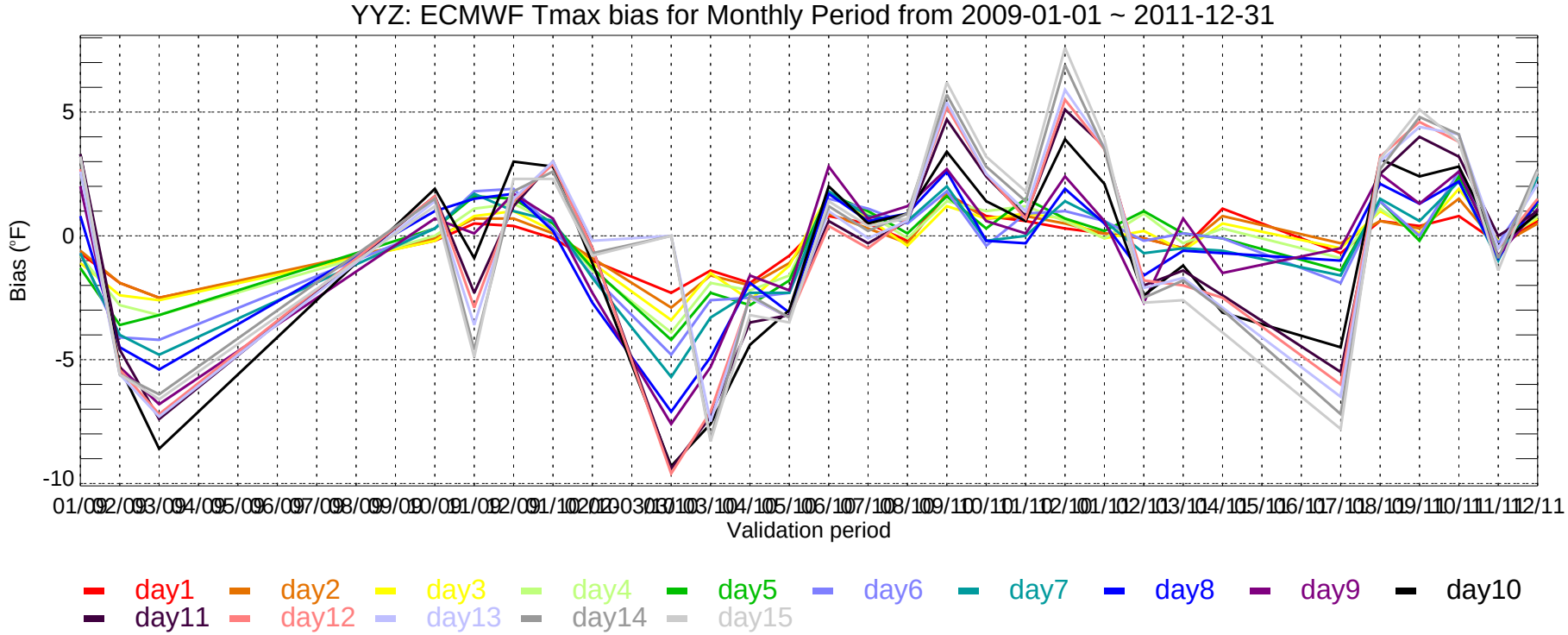
YYZ: ECMWF Tmax bias for Monthly Period from 2009-01-01 ~ 2011-12-31
Bias (°F)
Validation period
day1
day2
day3
day4
day5
day6
day7
day8
day9
day10
day11
day12
day13
day14
day15

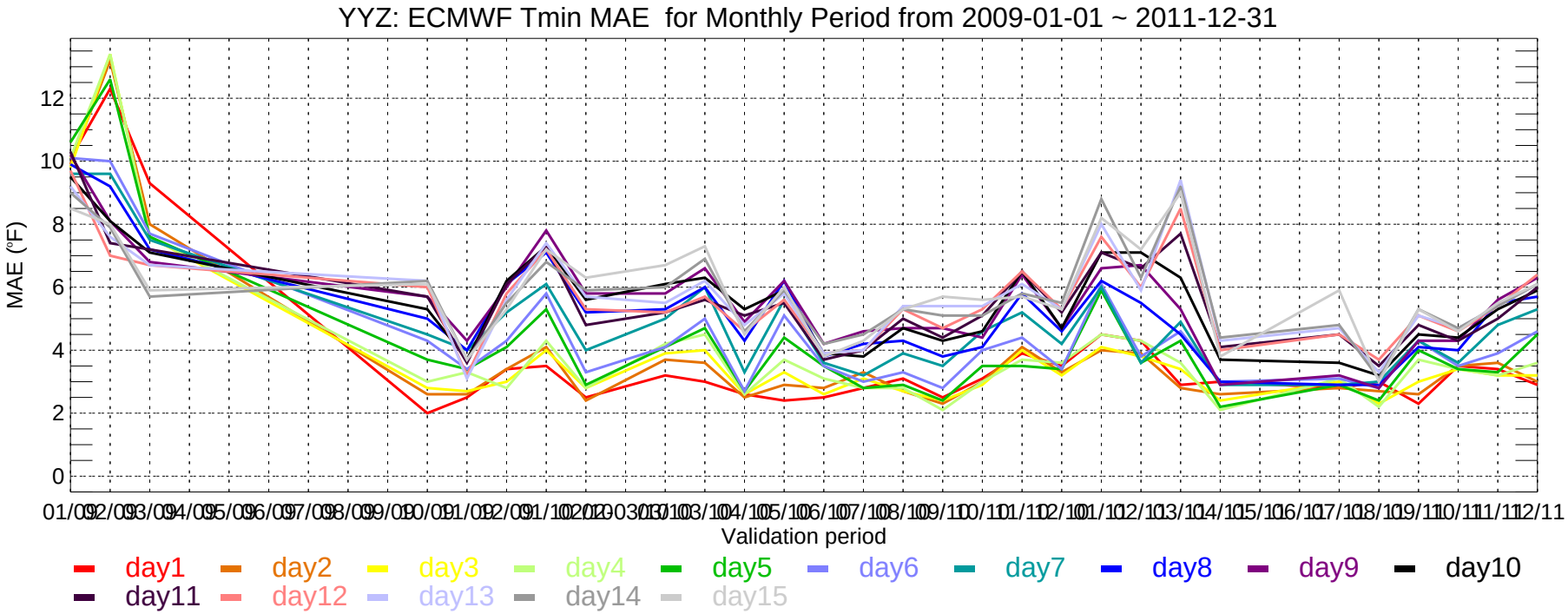
YYZ: ECMWF Tmin MAE for Monthly Period from 2009-01-01 ~ 2011-12-31
MAE (°F)
Validation period
day1
day2
day3
day4
day5
day6
day7
day8
day9
day10
day11
day12
day13
day14
day15

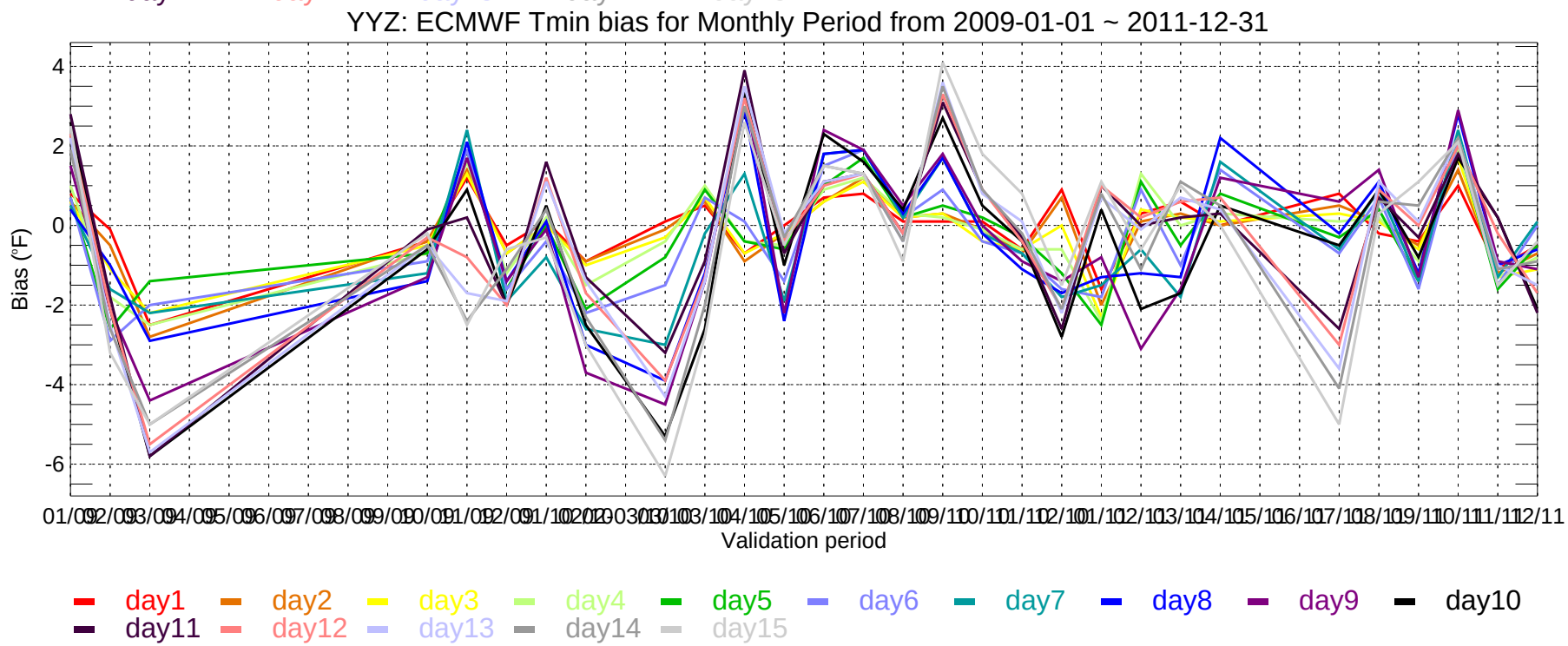
YYZ: ECMWF Tmin bias for Monthly Period from 2009-01-01 ~ 2011-12-31
Bias (°F)
Validation period
day1
day2
day3
day4
day5
day6
day7
day8
day9
day10
day11
day12
day13
day14
day15

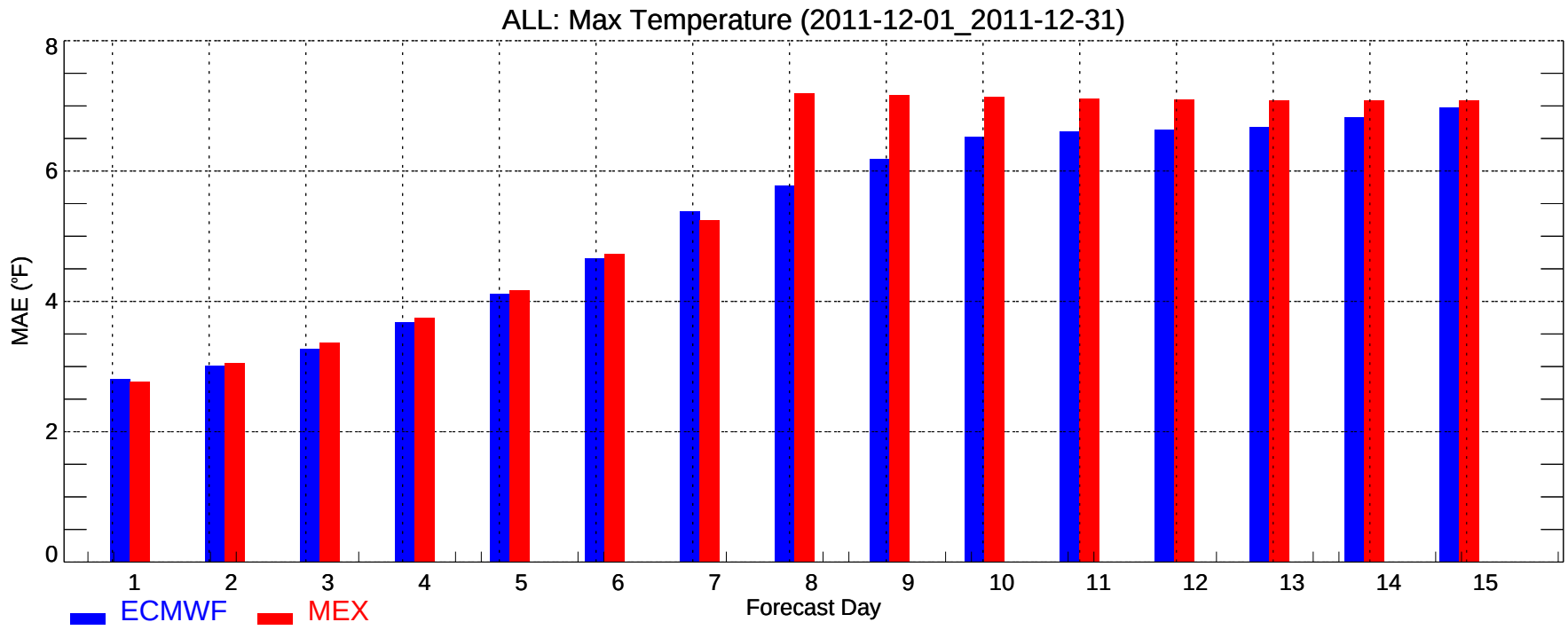
ALL: Max Temperature (2011-12-01_2011-12-31)
MAE (°F)
0
2
4
6
8
1
2
3
4
5
6
7
8
9
10
11
12
13
14
15
Forecast Day
ECMWF
MEX

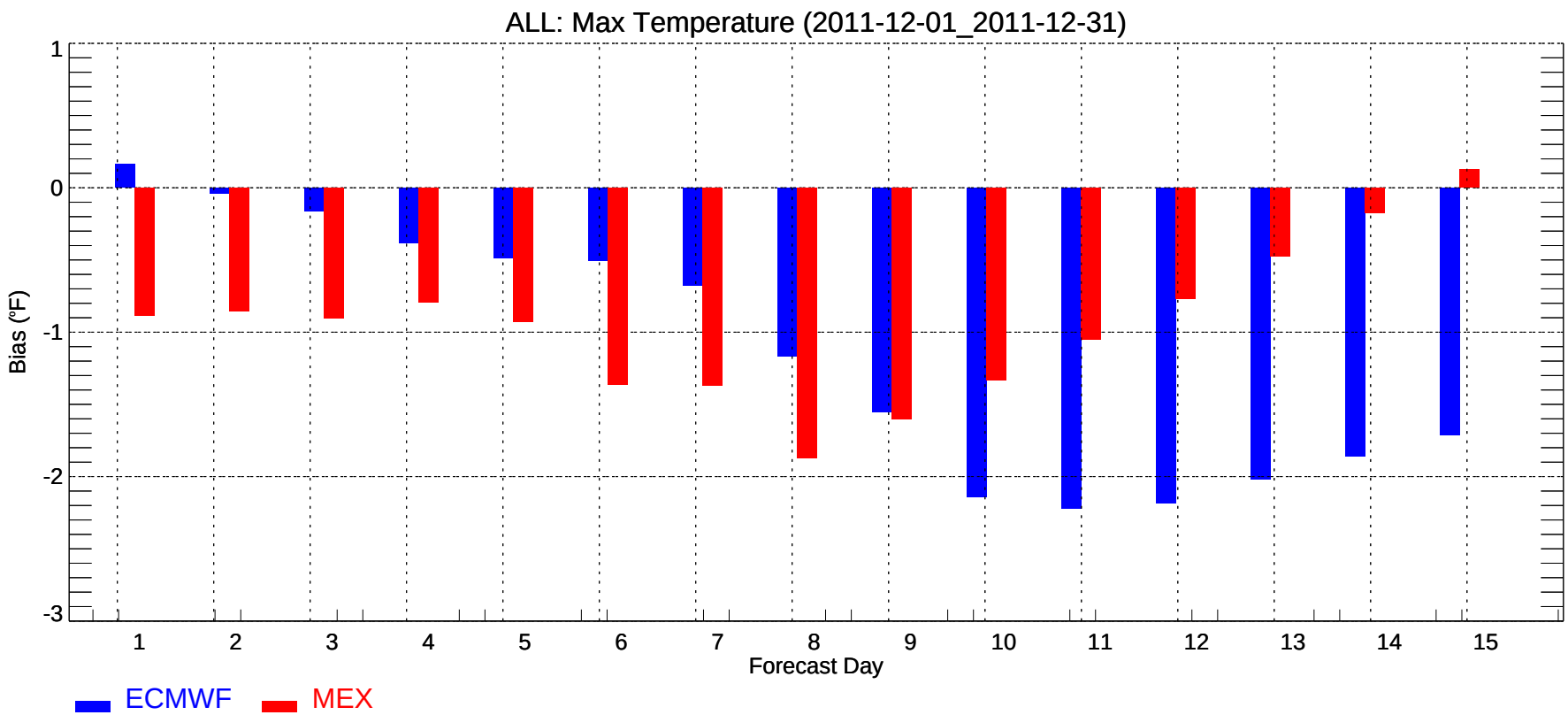
ALL: Max Temperature (2011-12-01_2011-12-31)
Bias (°F)
1
0
-1
-2
-3
1
2
3
4
5
6
7
8
9
10
11
12
13
14
15
Forecast Day
ECMWF
MEX

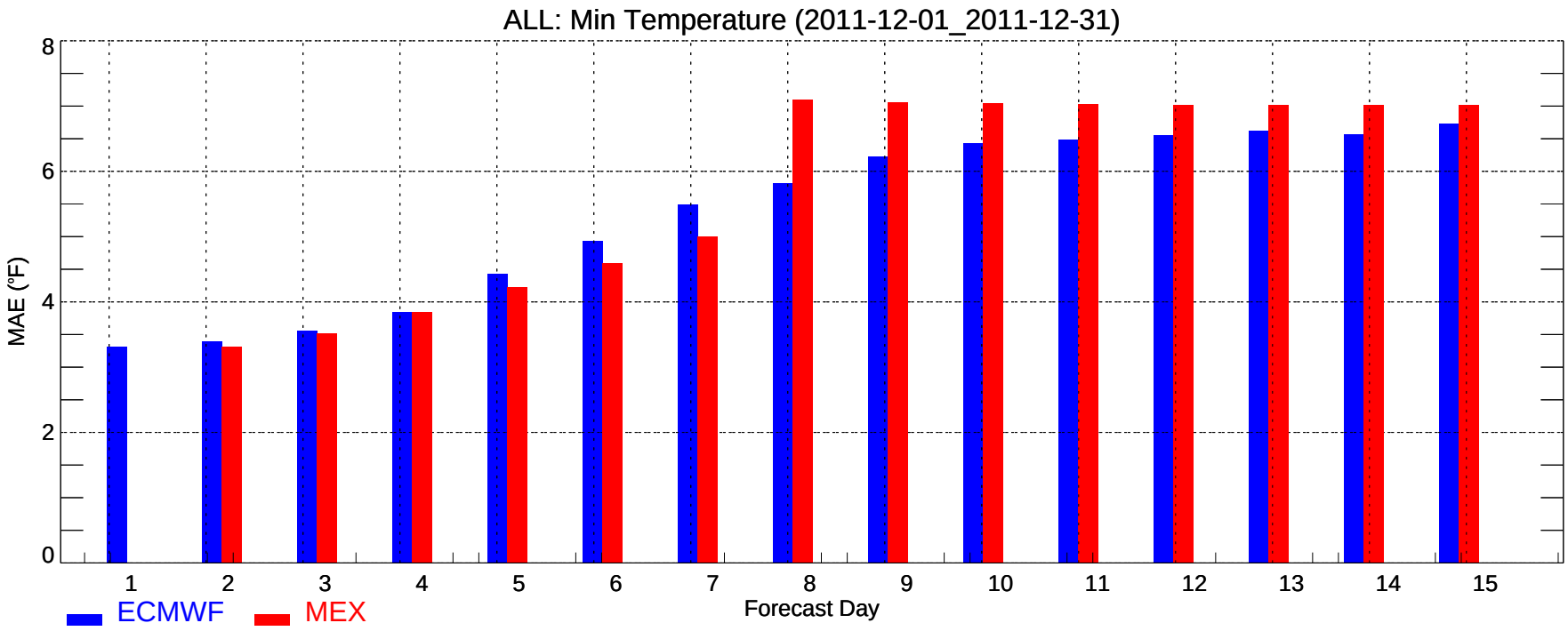
ALL: Min Temperature (2011-12-01_2011-12-31)
MAE (°F)
0
2
4
6
8
1
2
3
4
5
6
7
8
9
10
11
12
13
14
15
Forecast Day
ECMWF
MEX

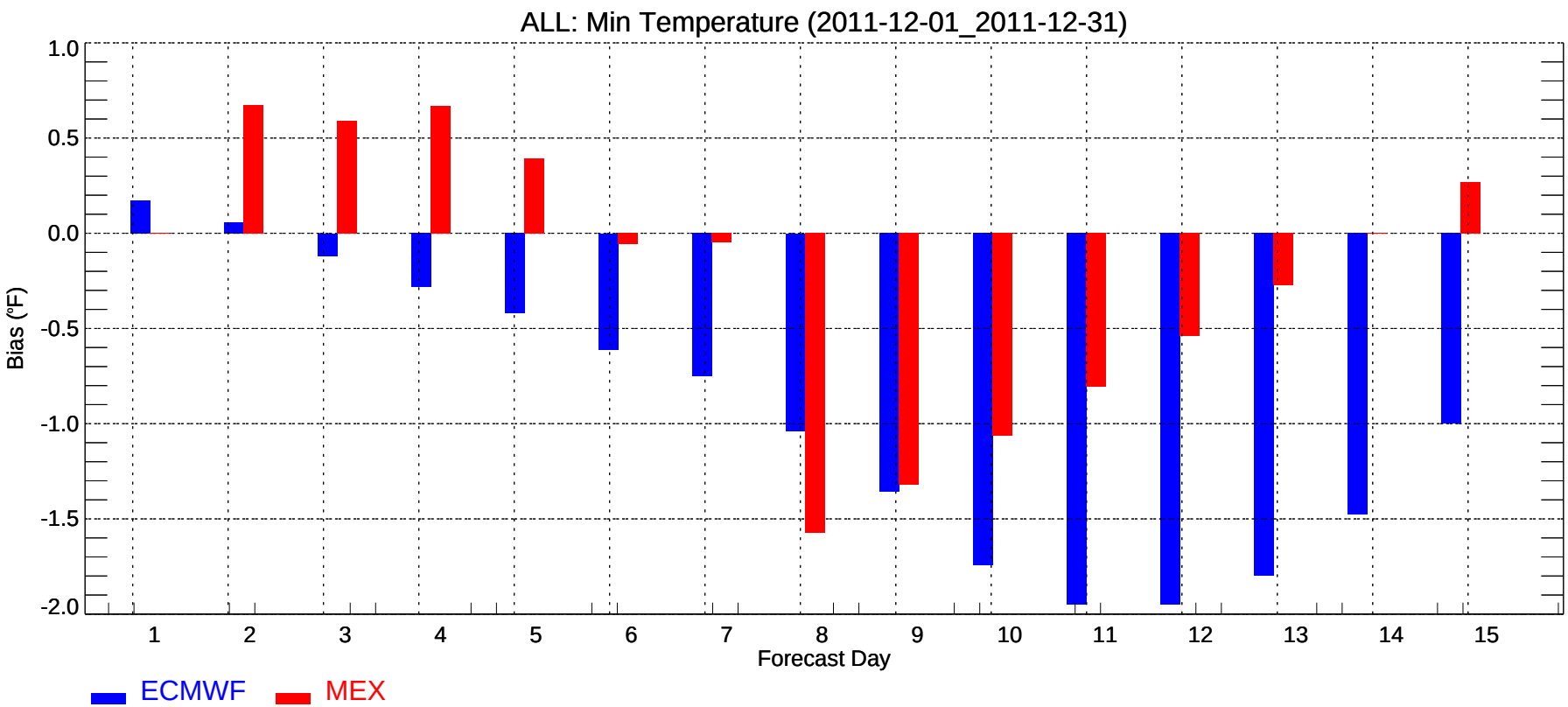
ALL: Min Temperature (2011-12-01_2011-12-31)
Bias (°F)
1.0
0.5
0.0
-0.5
-1.0
-1.5
-2.0
1
2
3
4
5
6
7
8
9
10
11
12
13
14
15
Forecast Day
ECMWF
MEX

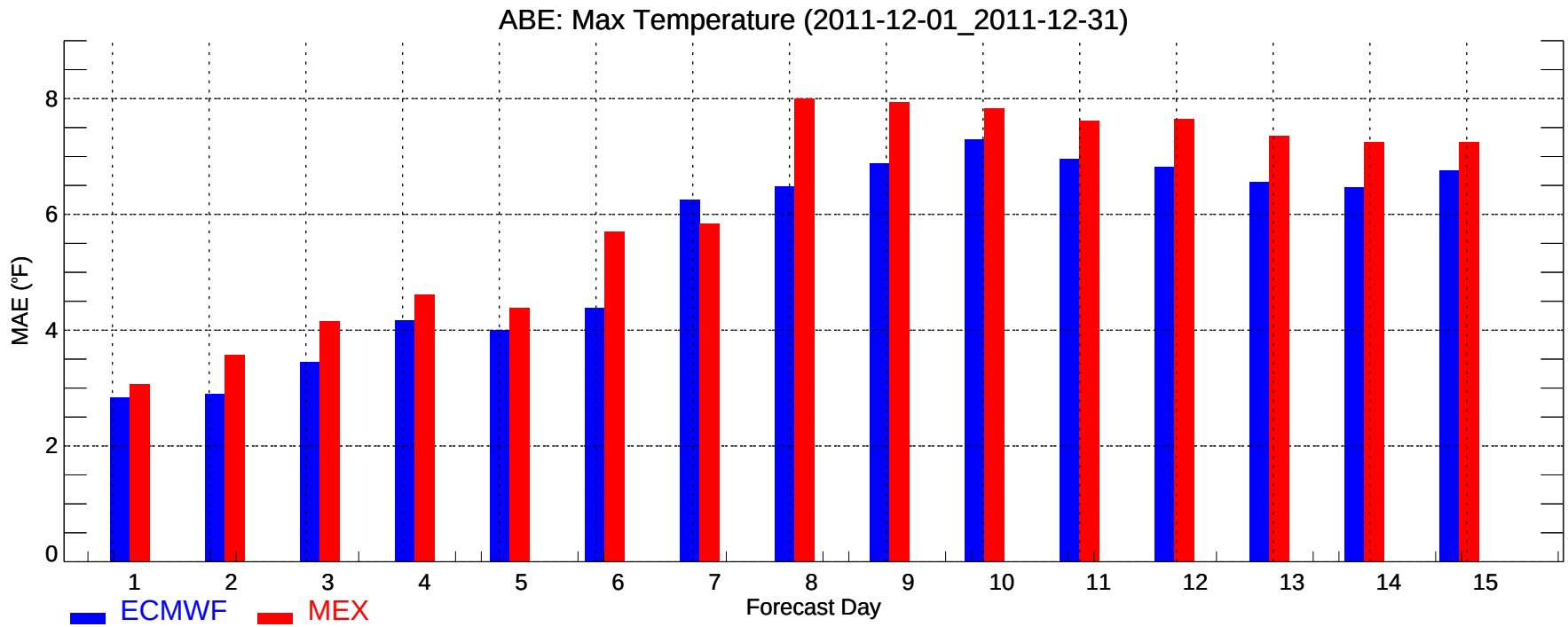
ABE: Max Temperature (2011-12-01_2011-12-31)
MAE (°F)
0
2
4
6
8
1
2
3
4
5
6
7
8
9
10
11
12
13
14
15
Forecast Day
ECMWF
MEX

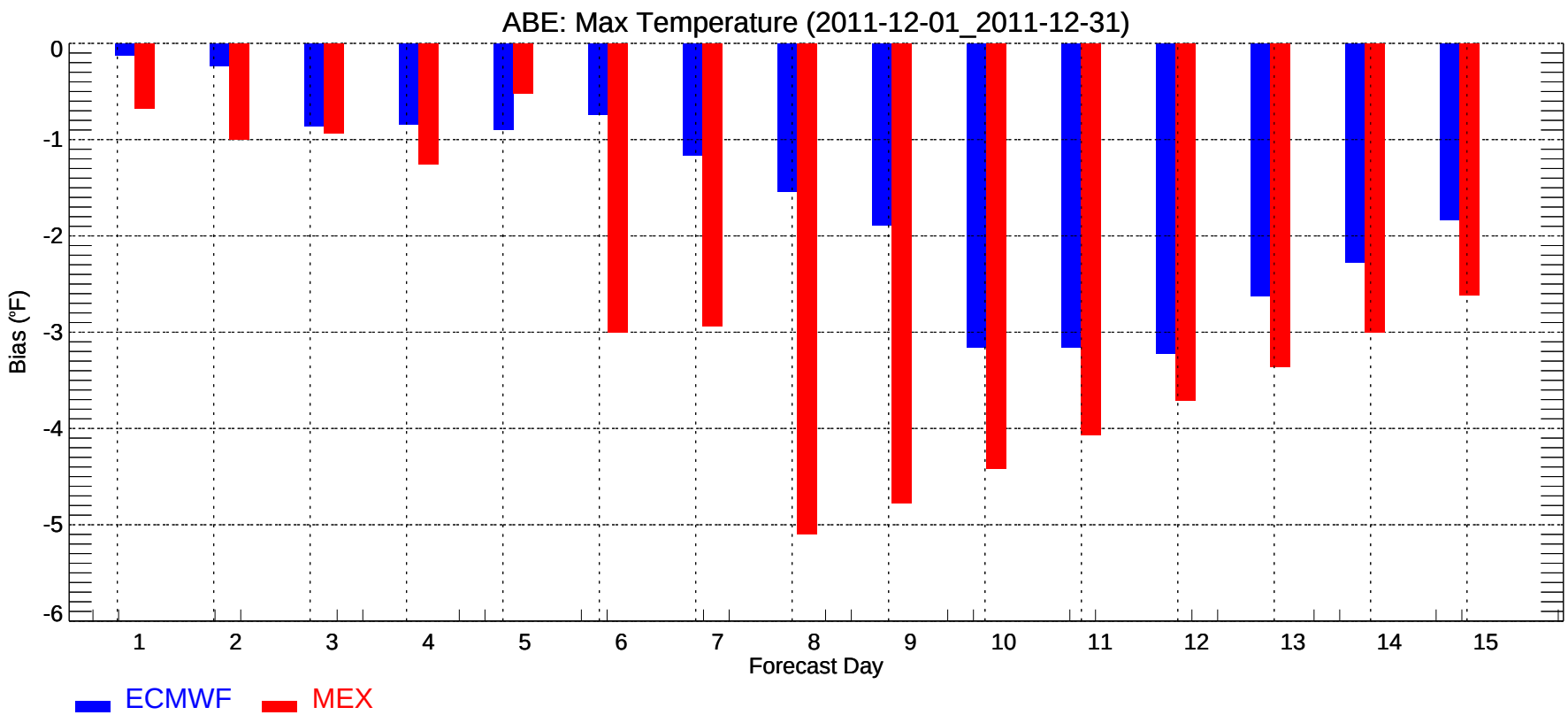
ABE: Max Temperature (2011-12-01_2011-12-31)
Bias (°F)
0
-1
-2
-3
-4
-5
-6
1
2
3
4
5
6
7
8
9
10
11
12
13
14
15
Forecast Day
ECMWF
MEX

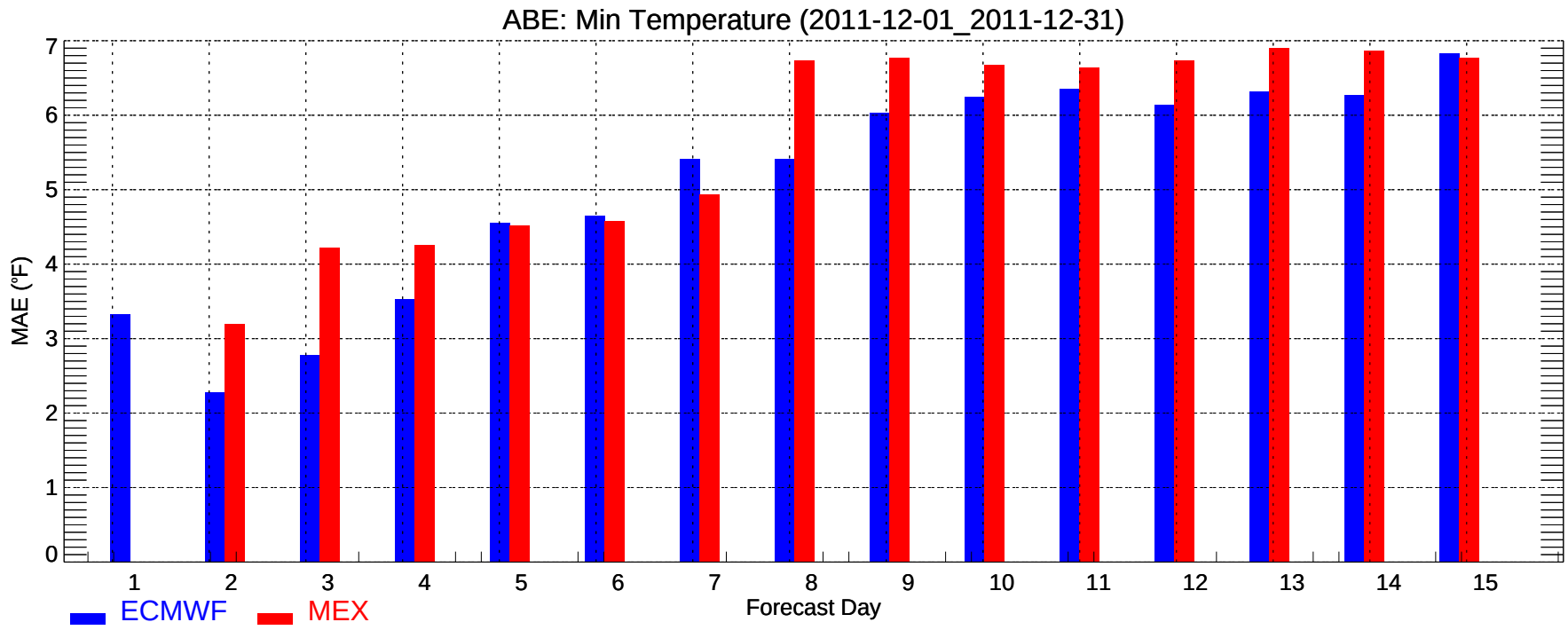
ABE: Min Temperature (2011-12-01_2011-12-31)
MAE (°F)
0
1
2
3
4
5
6
7
1
2
3
4
5
6
7
8
9
10
11
12
13
14
15
Forecast Day
ECMWF
MEX

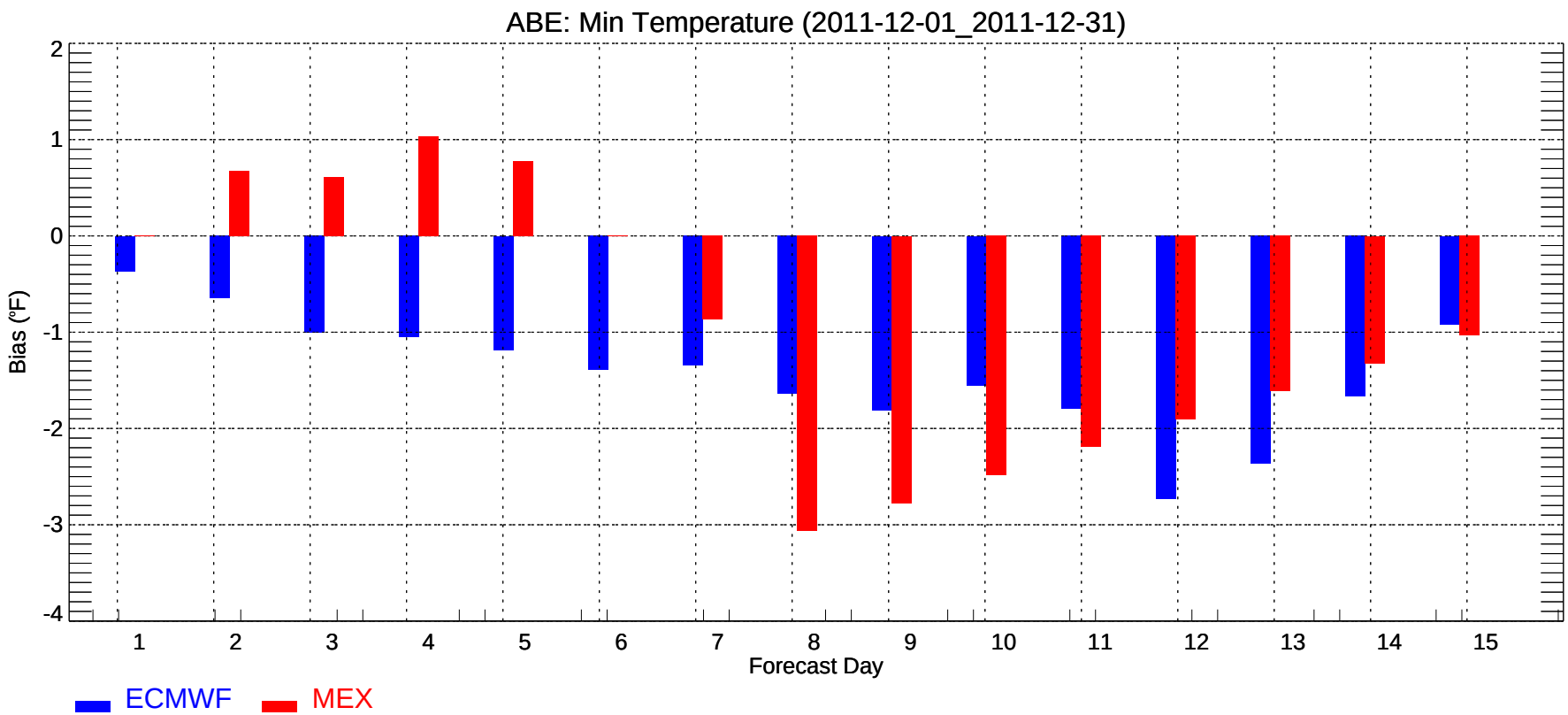
ABE: Min Temperature (2011-12-01_2011-12-31)
Bias (°F)
2
1
0
-1
-2
-3
-4
1
2
3
4
5
6
7
8
9
10
11
12
13
14
15
Forecast Day
ECMWF
MEX

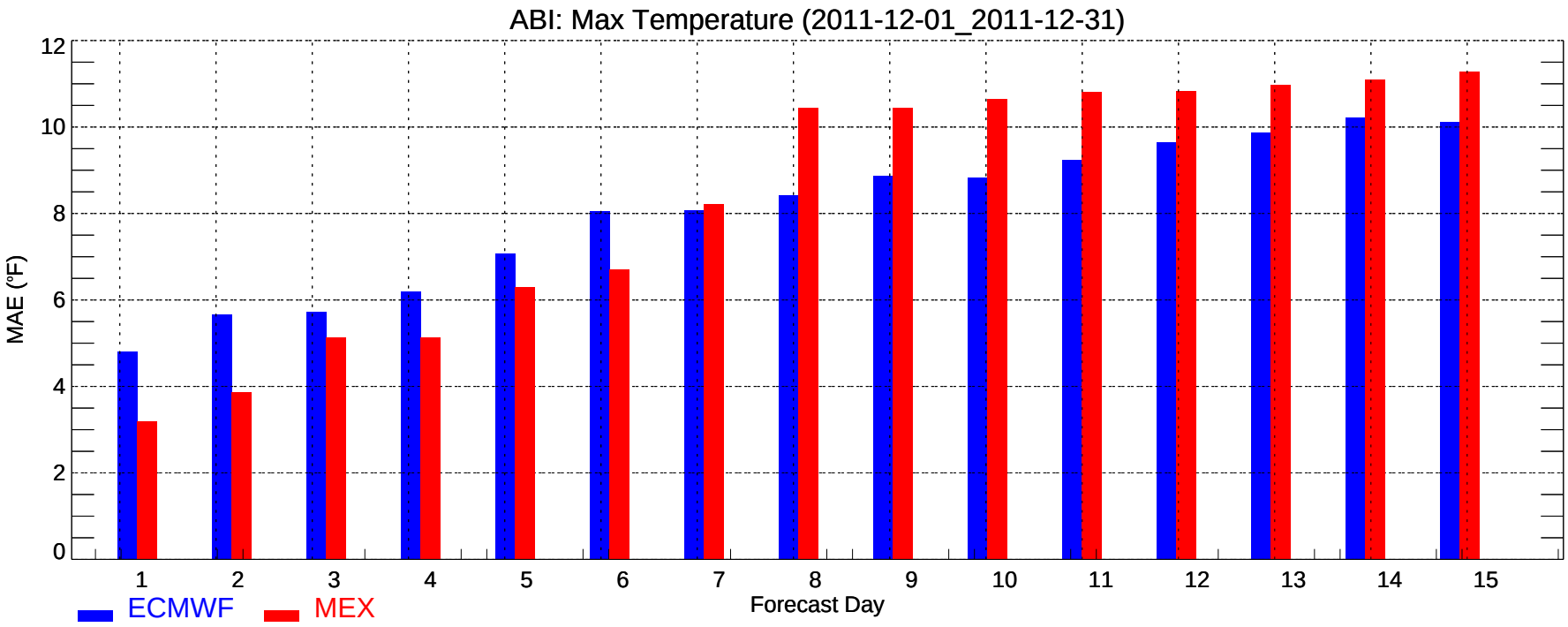
ABI: Max Temperature (2011-12-01_2011-12-31)
MAE (°F)
0
2
4
6
8
10
12
1
2
3
4
5
6
7
8
9
10
11
12
13
14
15
Forecast Day
ECMWF
MEX

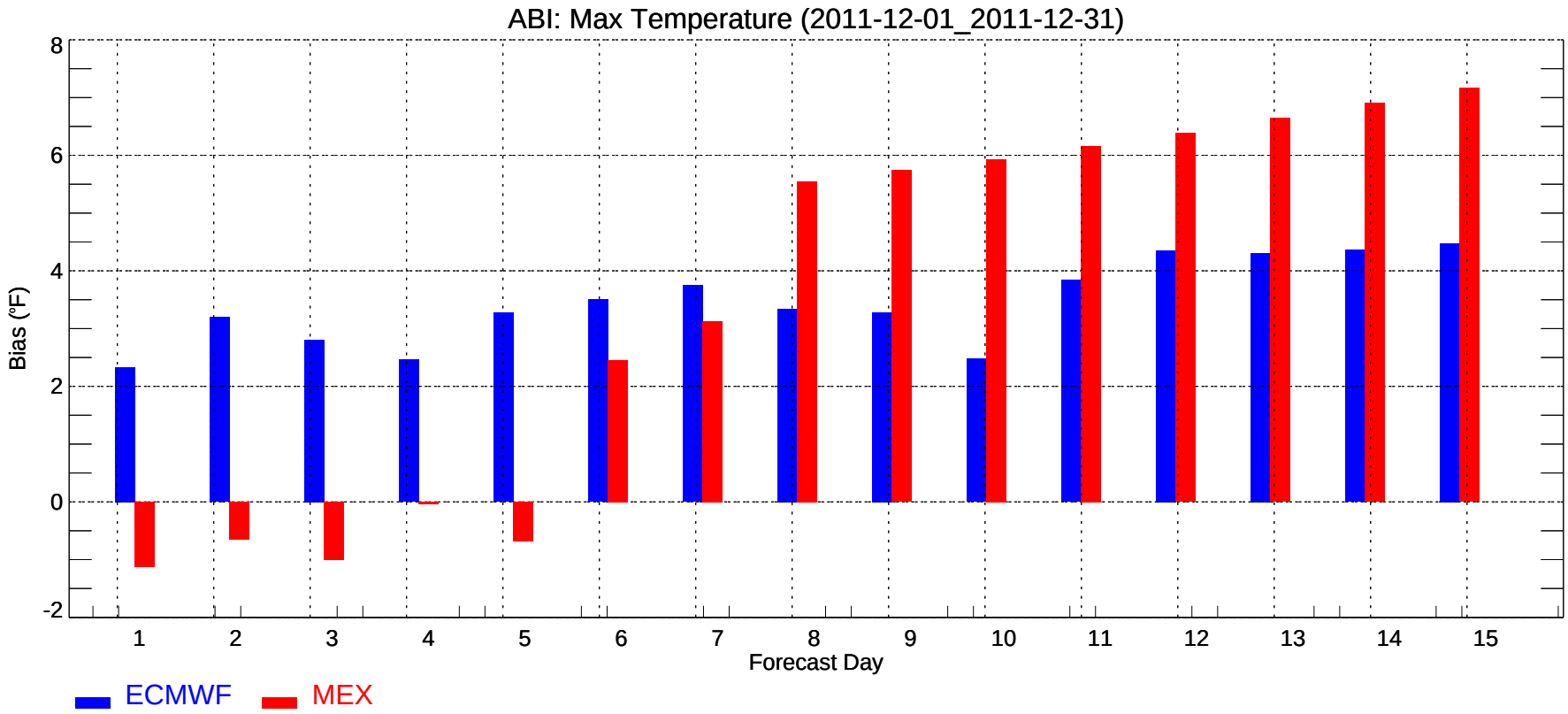
ABI: Max Temperature (2011-12-01_2011-12-31)
Bias (°F)
-2
0
2
4
6
8
1
2
3
4
5
6
7
8
9
10
11
12
13
14
15
Forecast Day
ECMWF
MEX

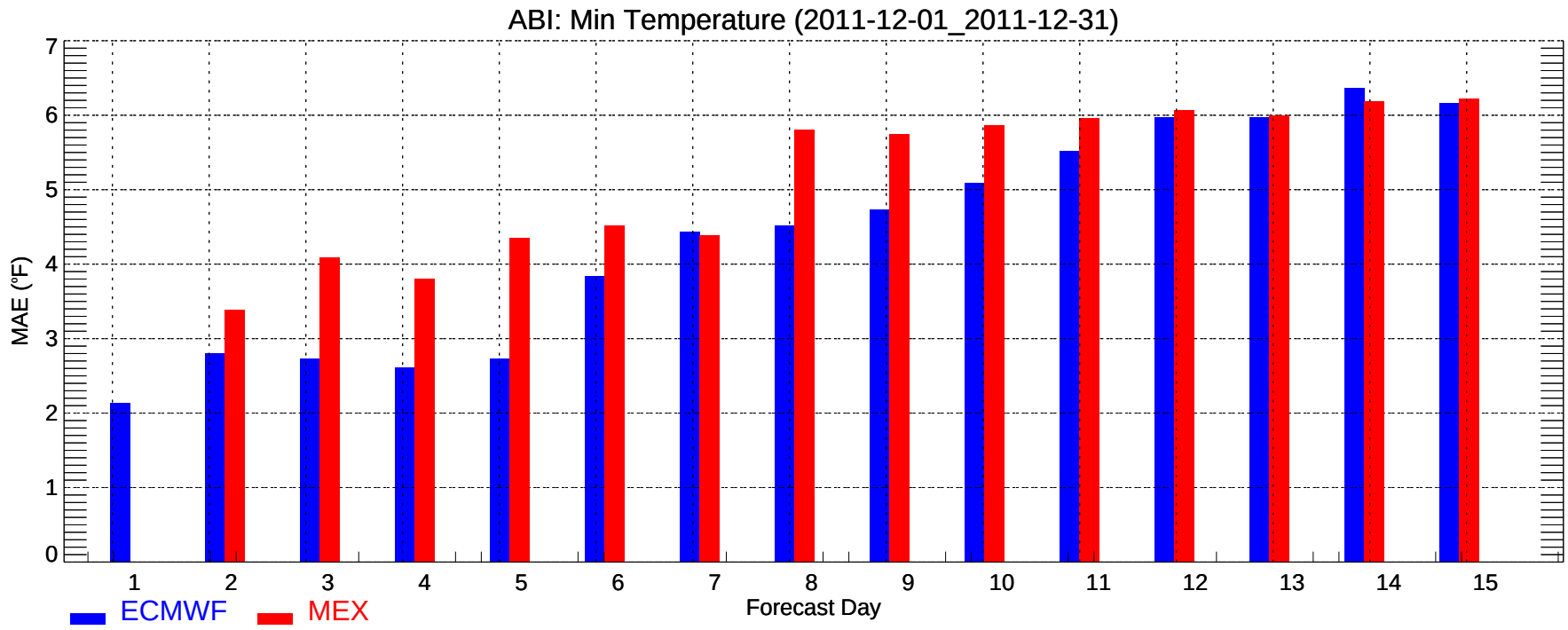
ABI: Min Temperature (2011-12-01_2011-12-31)
MAE (°F)
0
1
2
3
4
5
6
7
1
2
3
4
5
6
7
8
9
10
11
12
13
14
15
Forecast Day
ECMWF
MEX

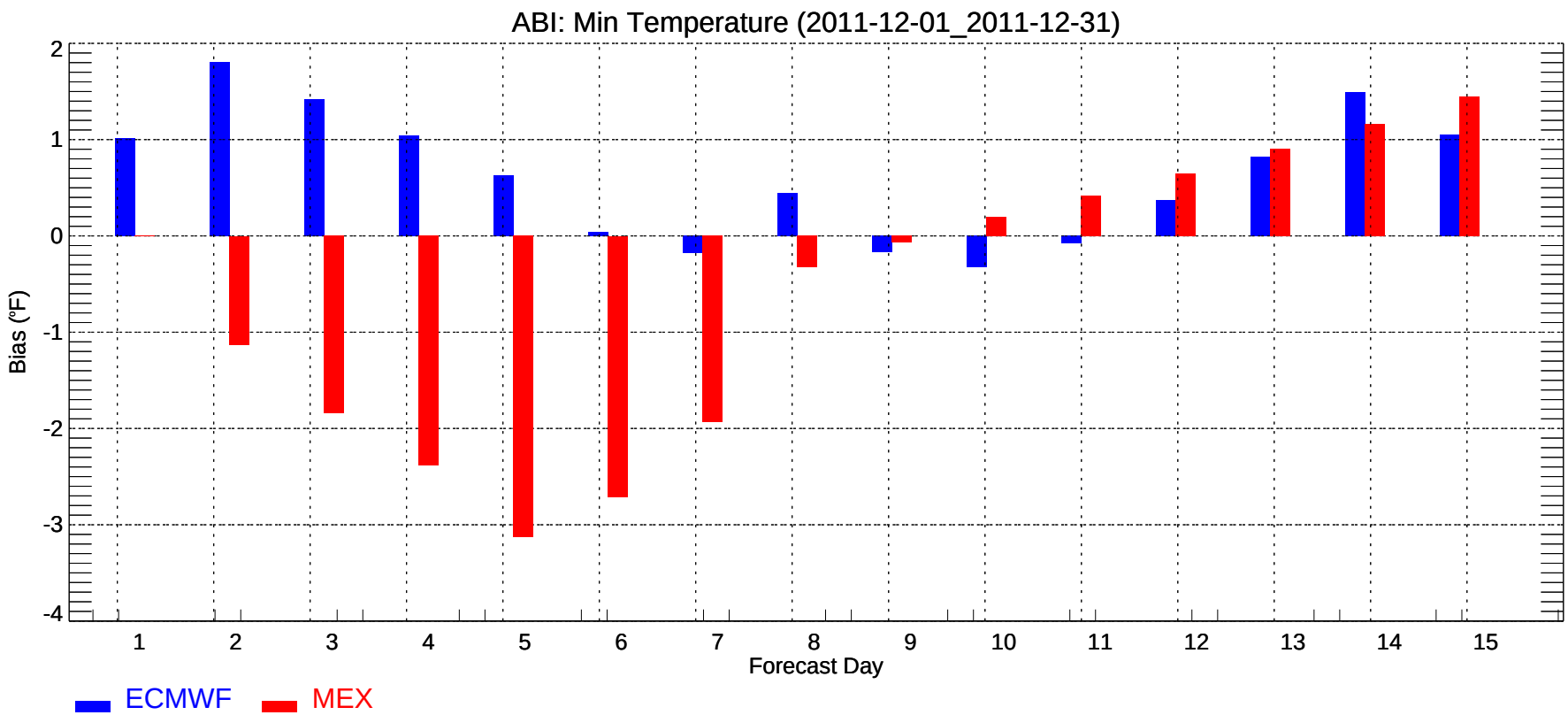
ABI: Min Temperature (2011-12-01_2011-12-31)
Bias (°F)
2
1
0
-1
-2
-3
-4
1
2
3
4
5
6
7
8
9
10
11
12
13
14
15
Forecast Day
ECMWF
MEX

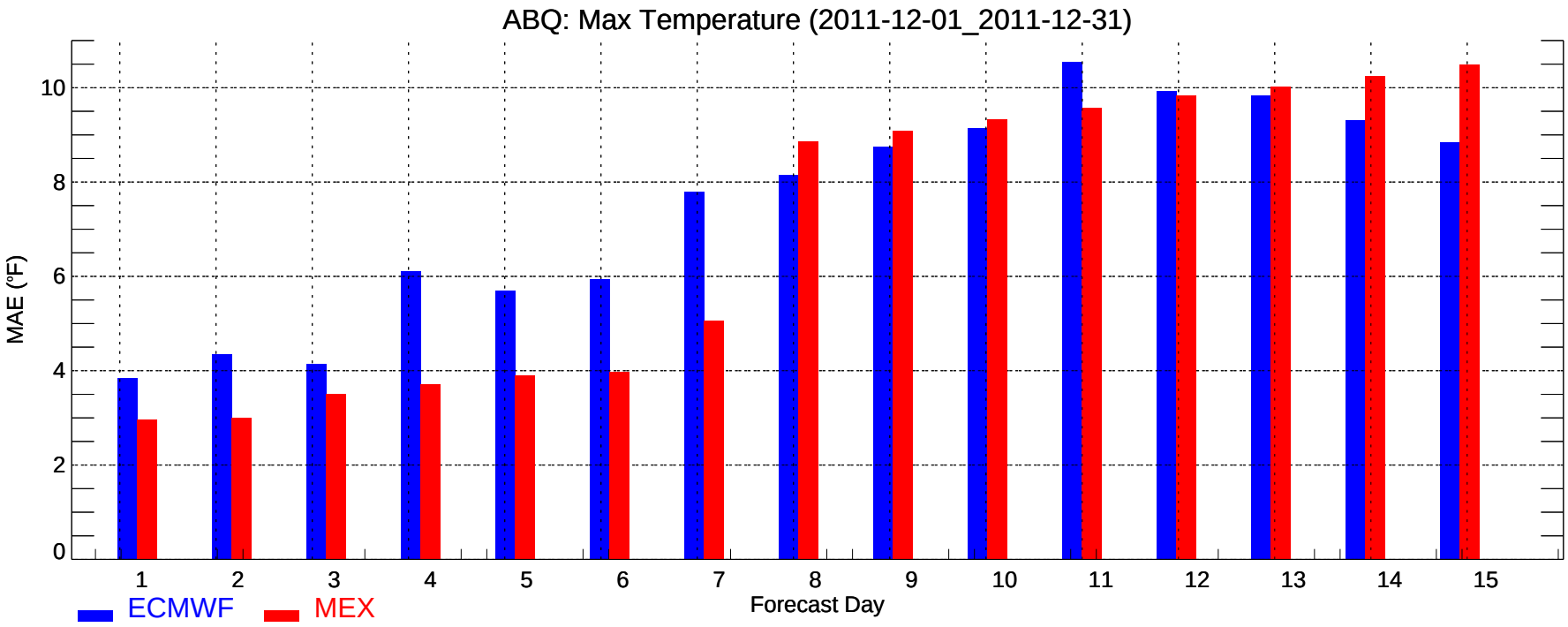
ABQ: Max Temperature (2011-12-01_2011-12-31)
MAE (°F)
0
2
4
6
8
10
1
2
3
4
5
6
7
8
9
10
11
12
13
14
15
Forecast Day
ECMWF
MEX

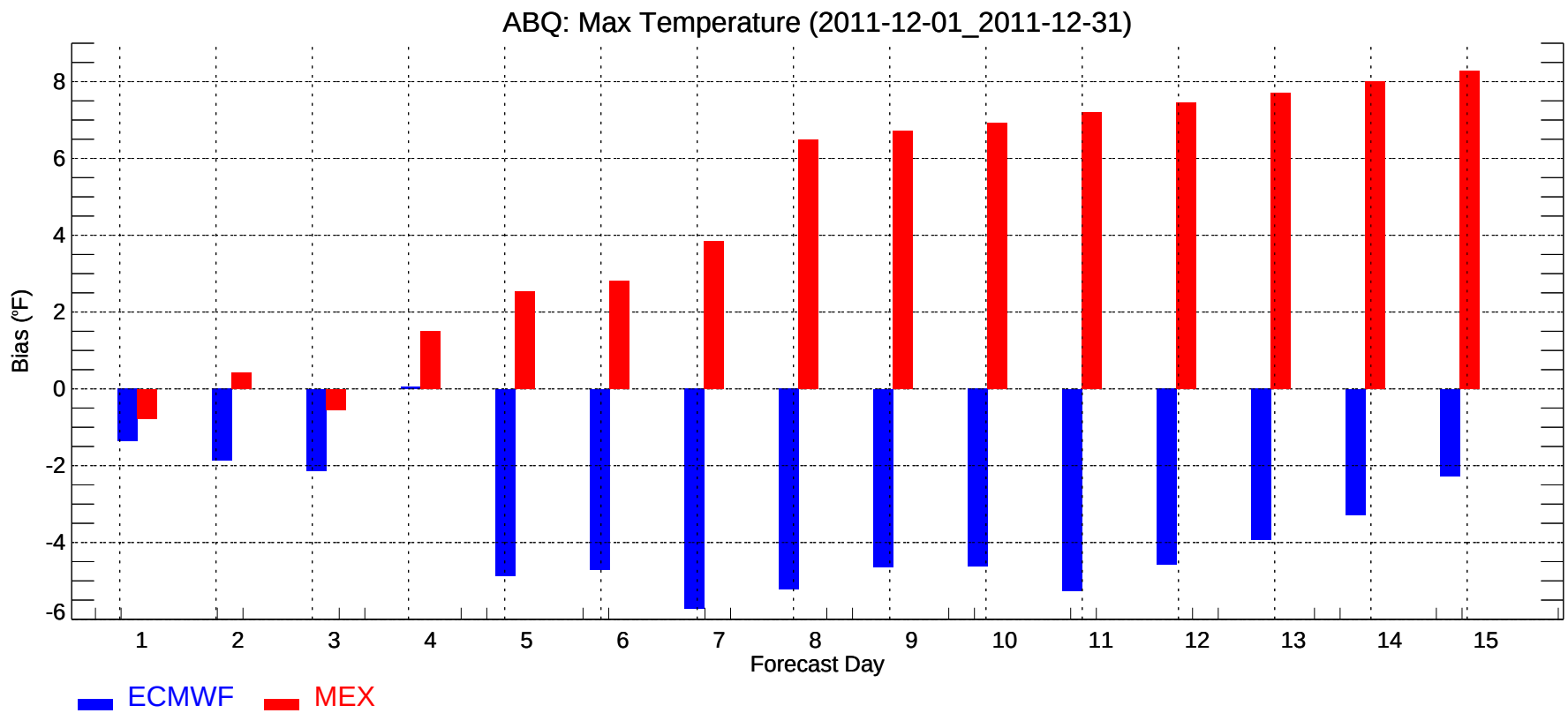
ABQ: Max Temperature (2011-12-01_2011-12-31)
Bias (°F)
-6
-4
-2
0
2
4
6
8
1
2
3
4
5
6
7
8
9
10
11
12
13
14
15
Forecast Day
ECMWF
MEX

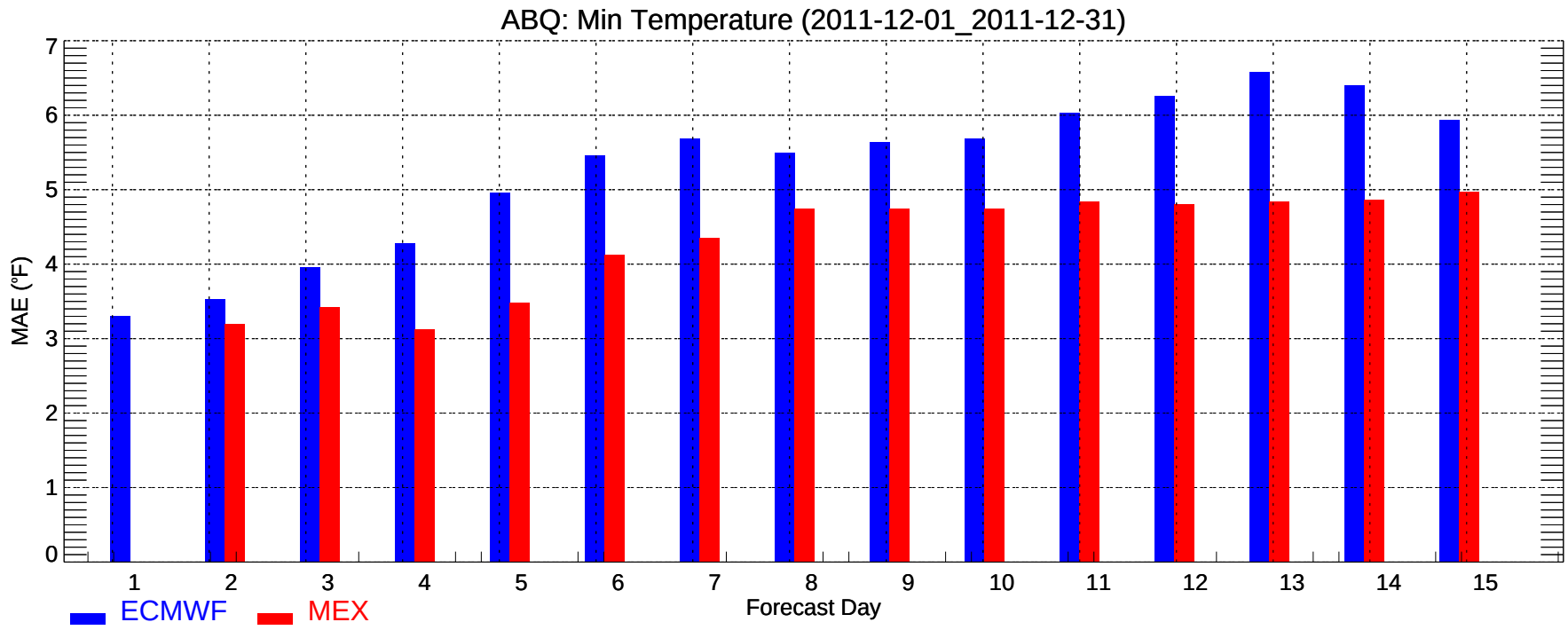
ABQ: Min Temperature (2011-12-01_2011-12-31)
MAE (°F)
0
1
2
3
4
5
6
7
1
2
3
4
5
6
7
8
9
10
11
12
13
14
15
Forecast Day
ECMWF
MEX

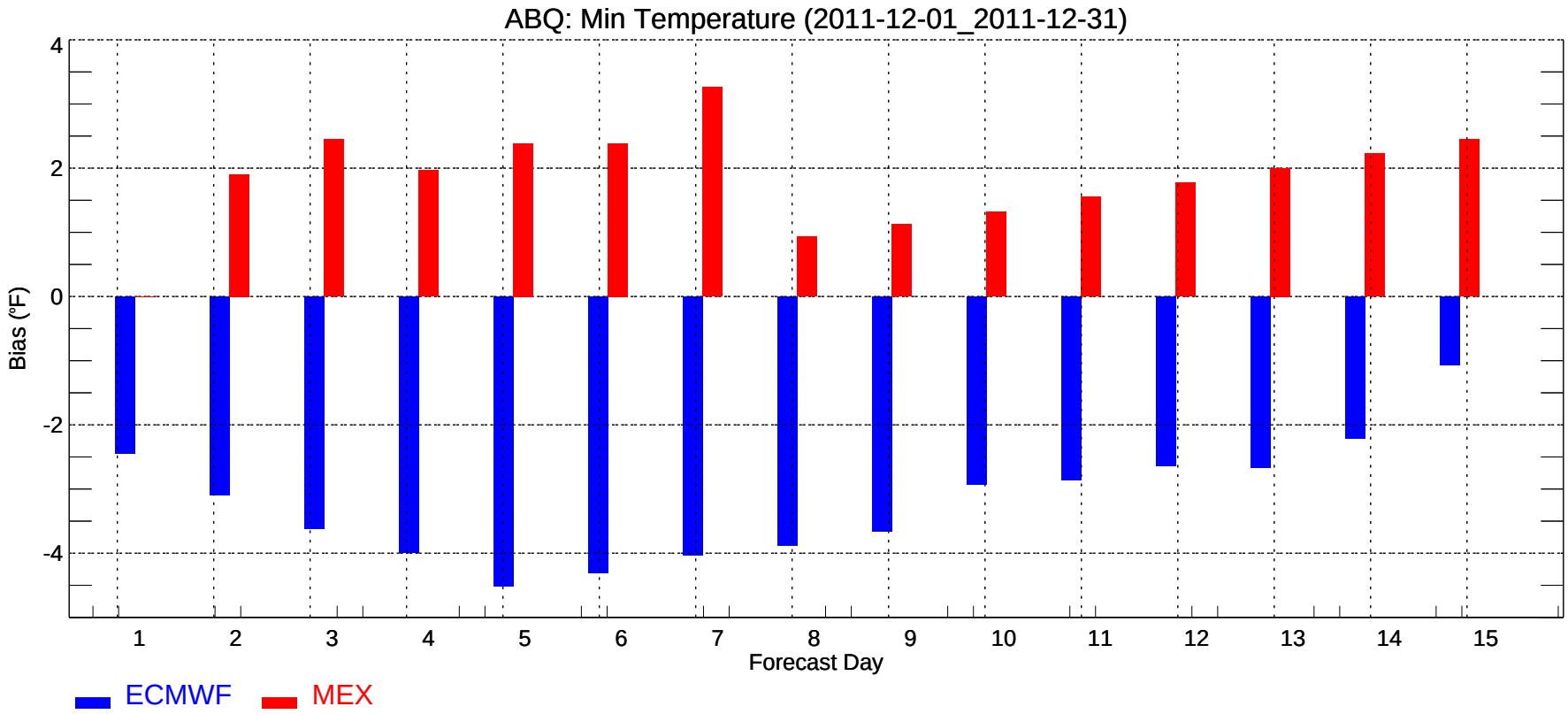
ABQ: Min Temperature (2011-12-01_2011-12-31)
Bias (°F)
4
2
0
-2
-4
1
2
3
4
5
6
7
8
9
10
11
12
13
14
15
Forecast Day
ECMWF
MEX

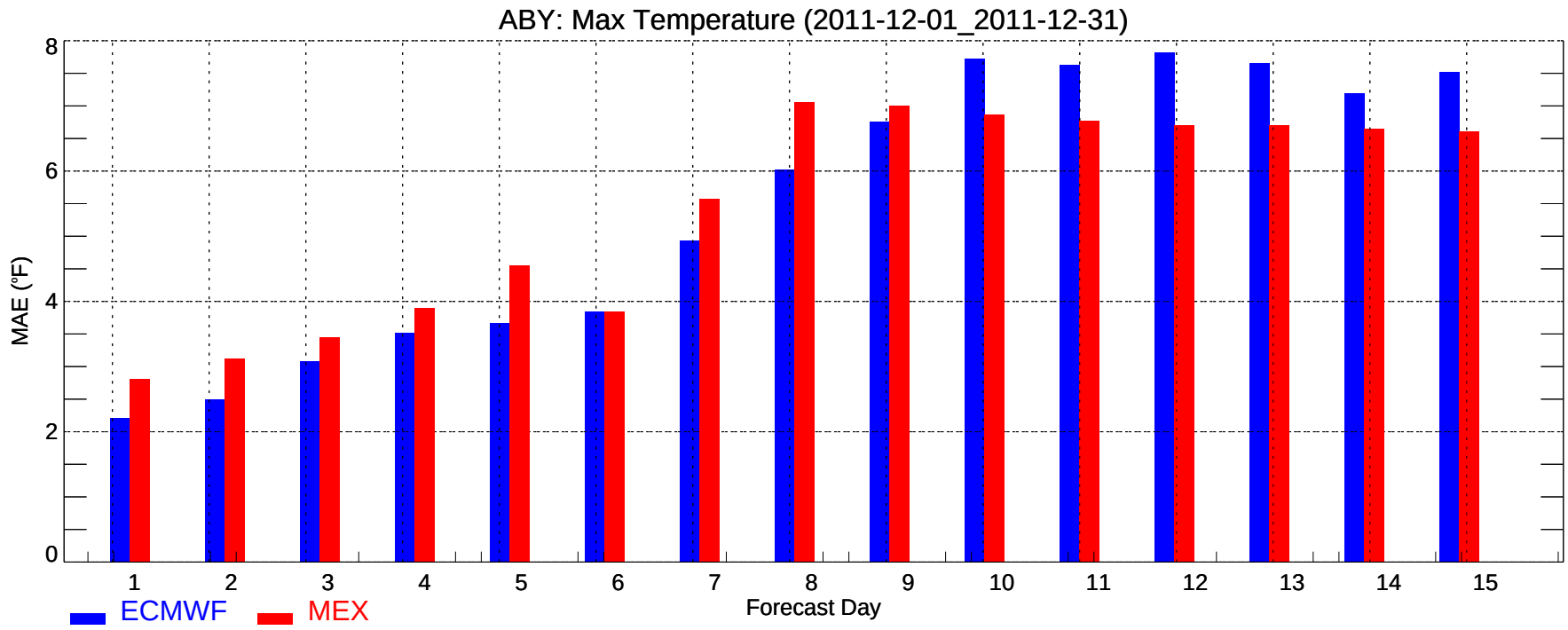
ABY: Max Temperature (2011-12-01_2011-12-31)
MAE (°F)
0
2
4
6
8
1
2
3
4
5
6
7
8
9
10
11
12
13
14
15
Forecast Day
ECMWF
MEX

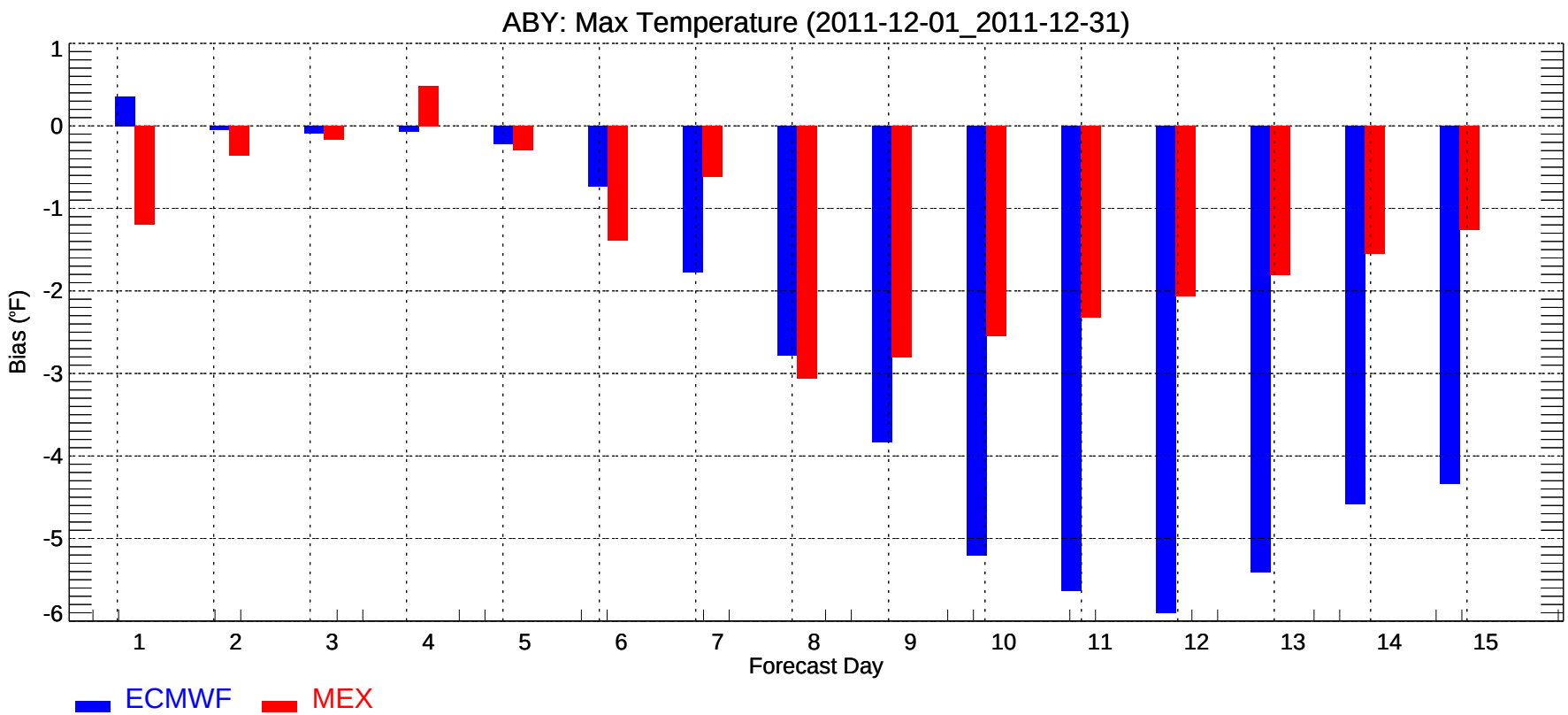
ABY: Max Temperature (2011-12-01_2011-12-31)
Bias (°F)
1
0
-1
-2
-3
-4
-5
-6
1
2
3
4
5
6
7
8
9
10
11
12
13
14
15
Forecast Day
ECMWF
MEX

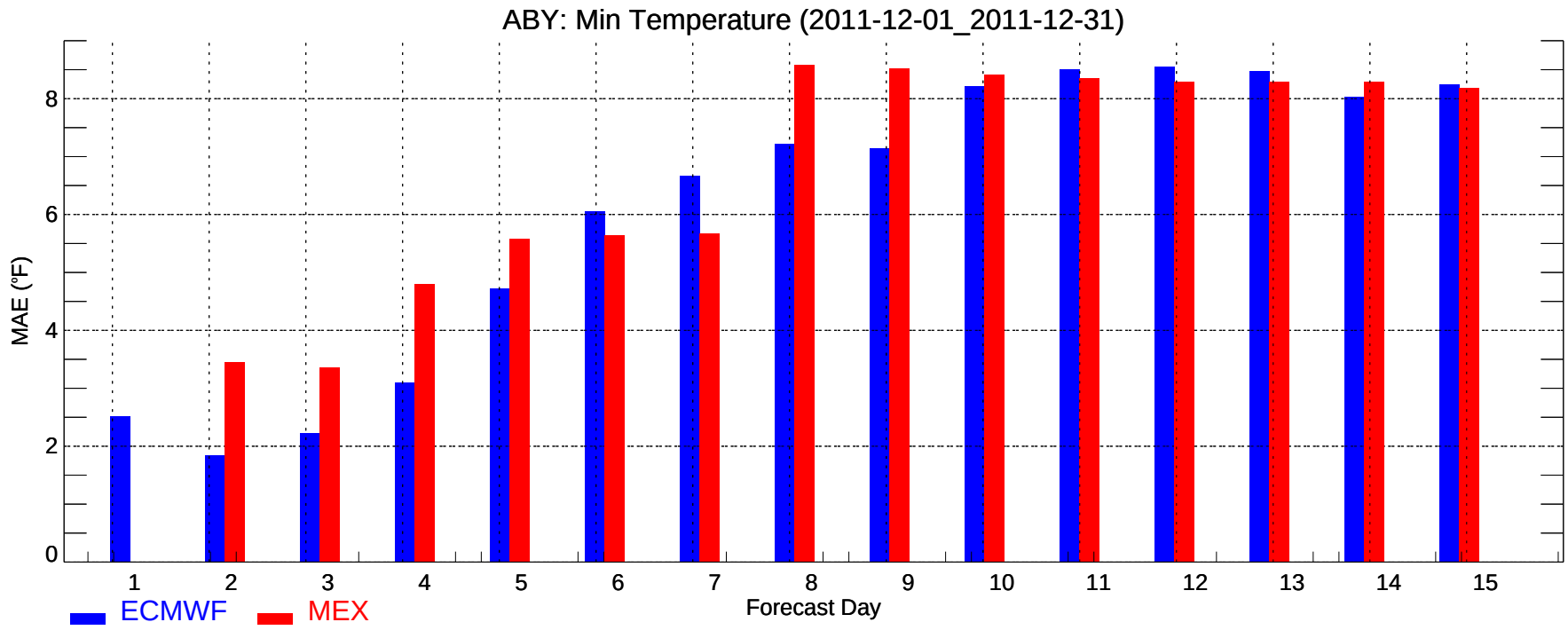
ABY: Min Temperature (2011-12-01_2011-12-31)
MAE (°F)
0
2
4
6
8
1
2
3
4
5
6
7
8
9
10
11
12
13
14
15
Forecast Day
ECMWF
MEX

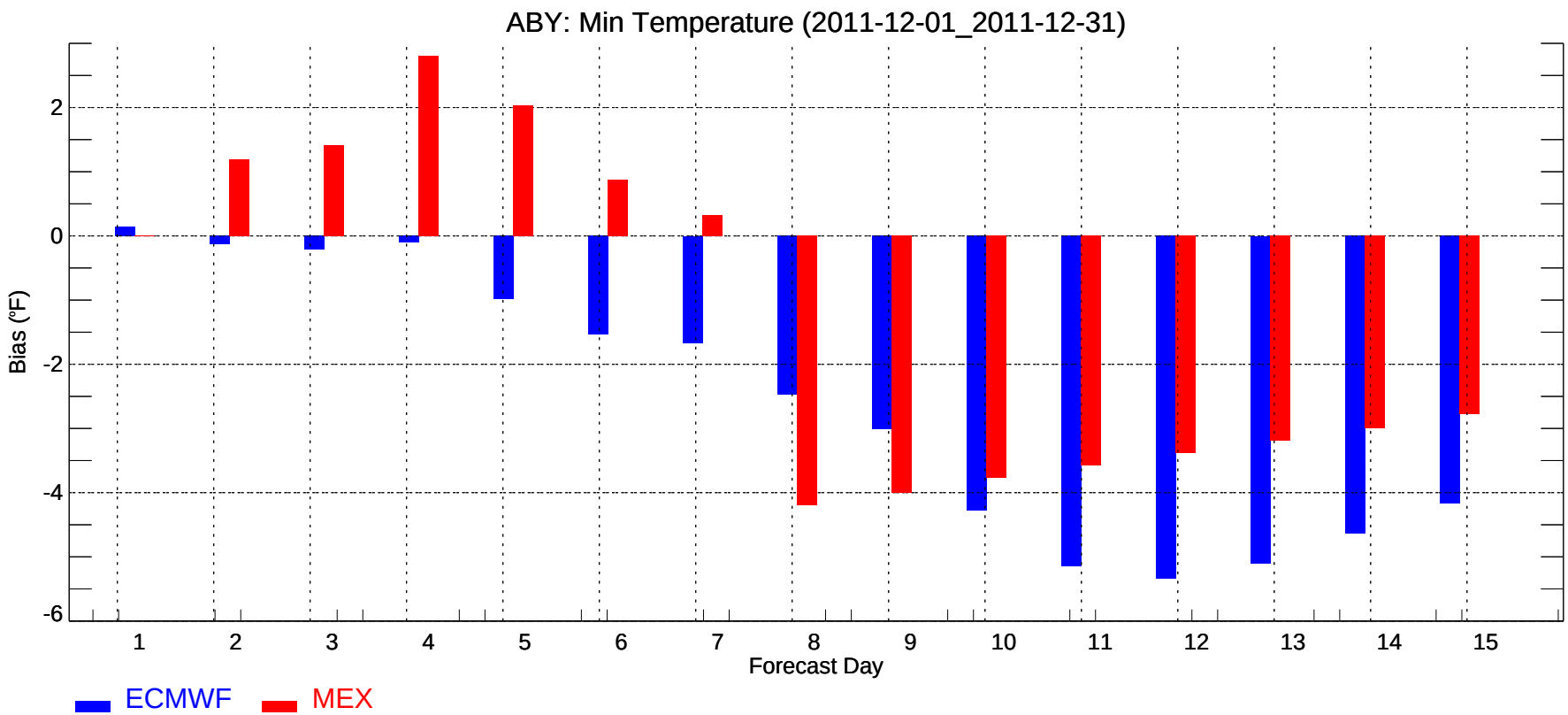
ABY: Min Temperature (2011-12-01_2011-12-31)
Bias (°F)
2
0
-2
-4
-6
1
2
3
4
5
6
7
8
9
10
11
12
13
14
15
Forecast Day
ECMWF
MEX

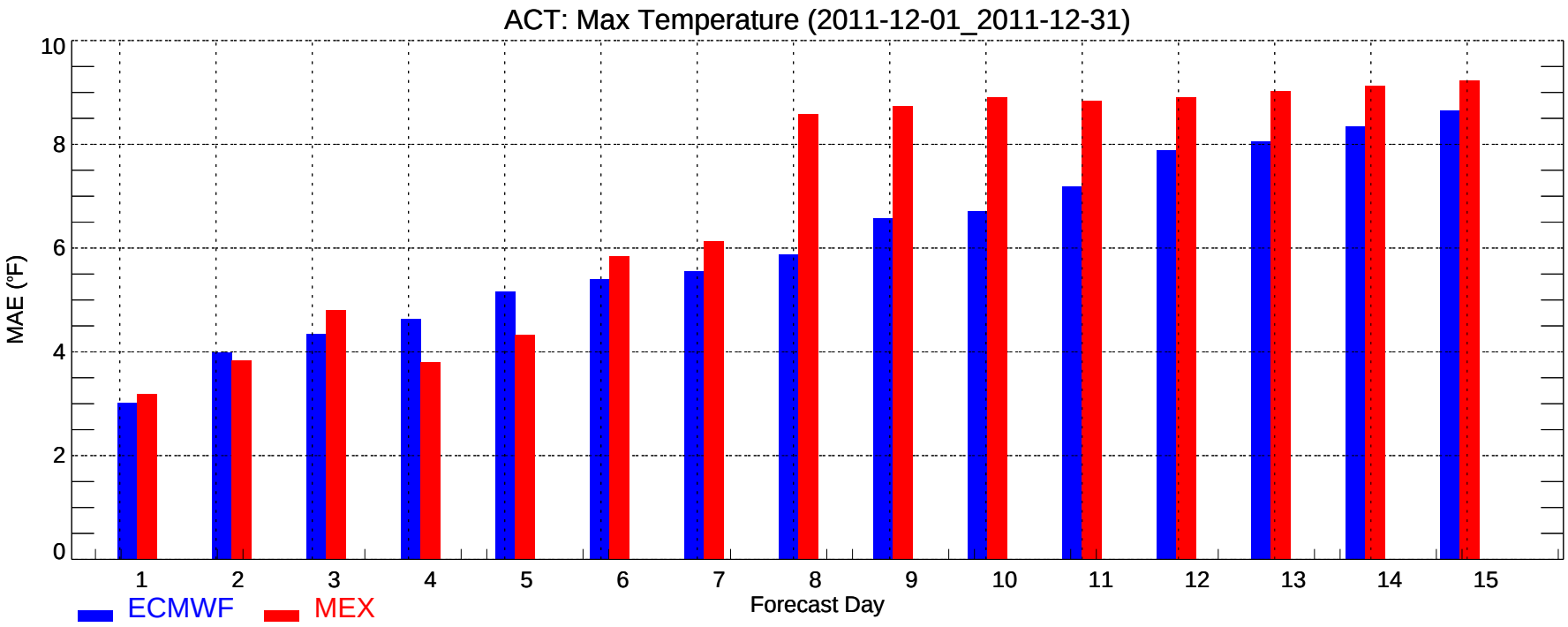
ACT: Max Temperature (2011-12-01_2011-12-31)
MAE (°F)
0
2
4
6
8
10
1
2
3
4
5
6
7
8
9
10
11
12
13
14
15
Forecast Day
ECMWF
MEX

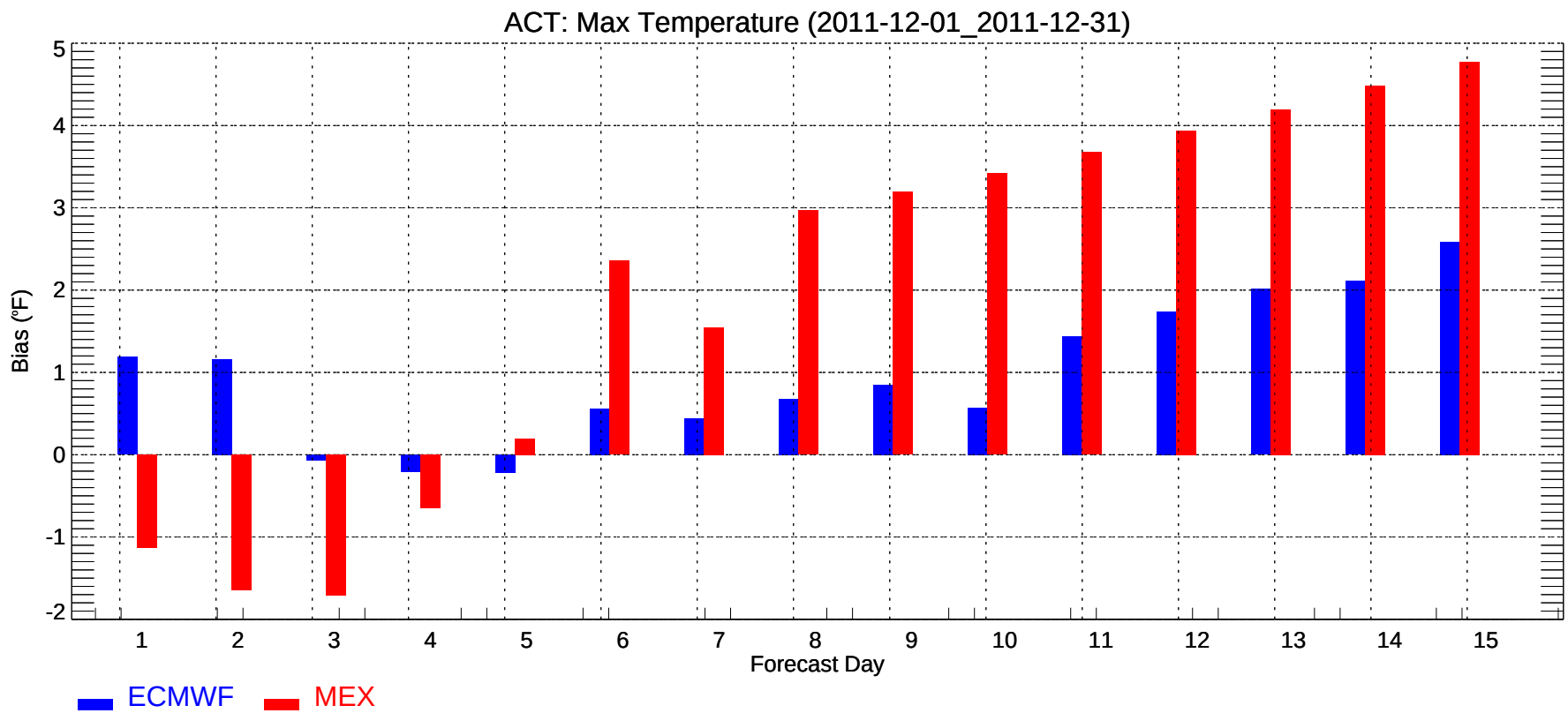
ACT: Max Temperature (2011-12-01_2011-12-31)
Bias (°F)
-2
-1
0
1
2
3
4
5
1
2
3
4
5
6
7
8
9
10
11
12
13
14
15
Forecast Day
ECMWF
MEX

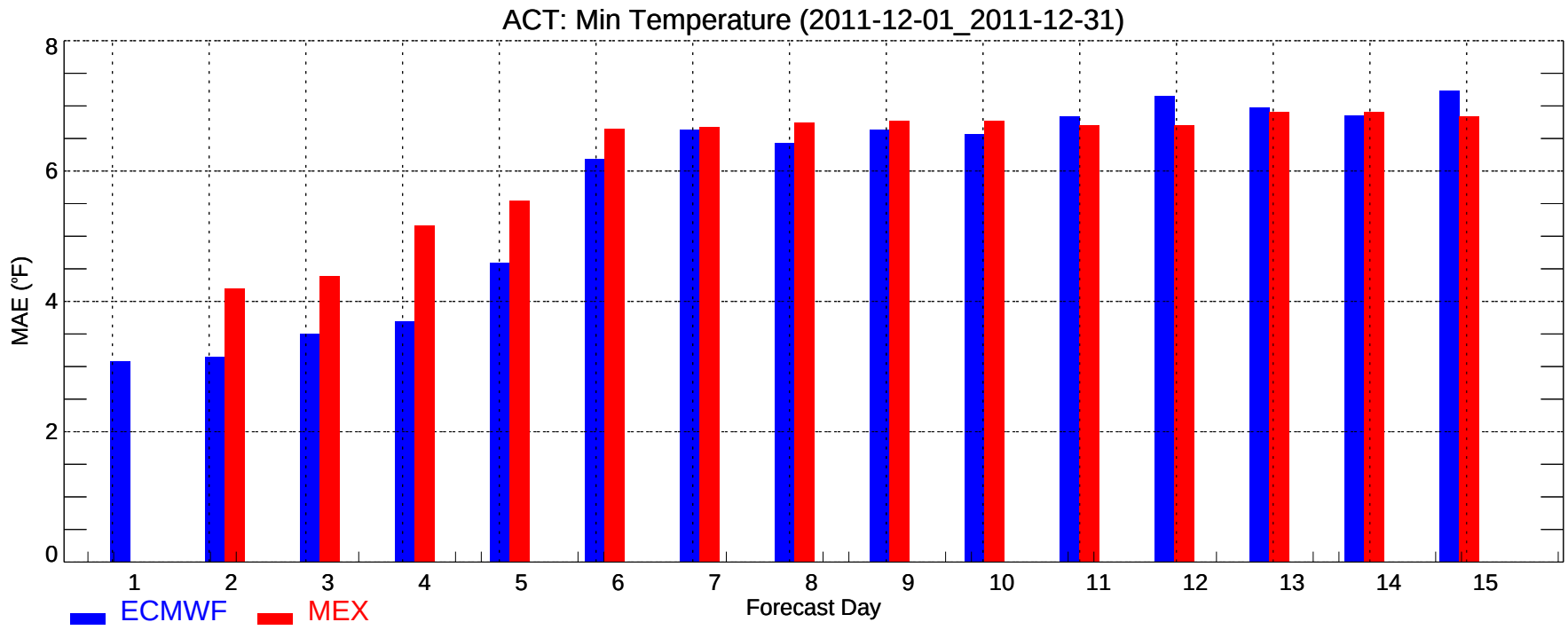
ACT: Min Temperature (2011-12-01_2011-12-31)
MAE (°F)
0
2
4
6
8
1
2
3
4
5
6
7
8
9
10
11
12
13
14
15
Forecast Day
ECMWF
MEX

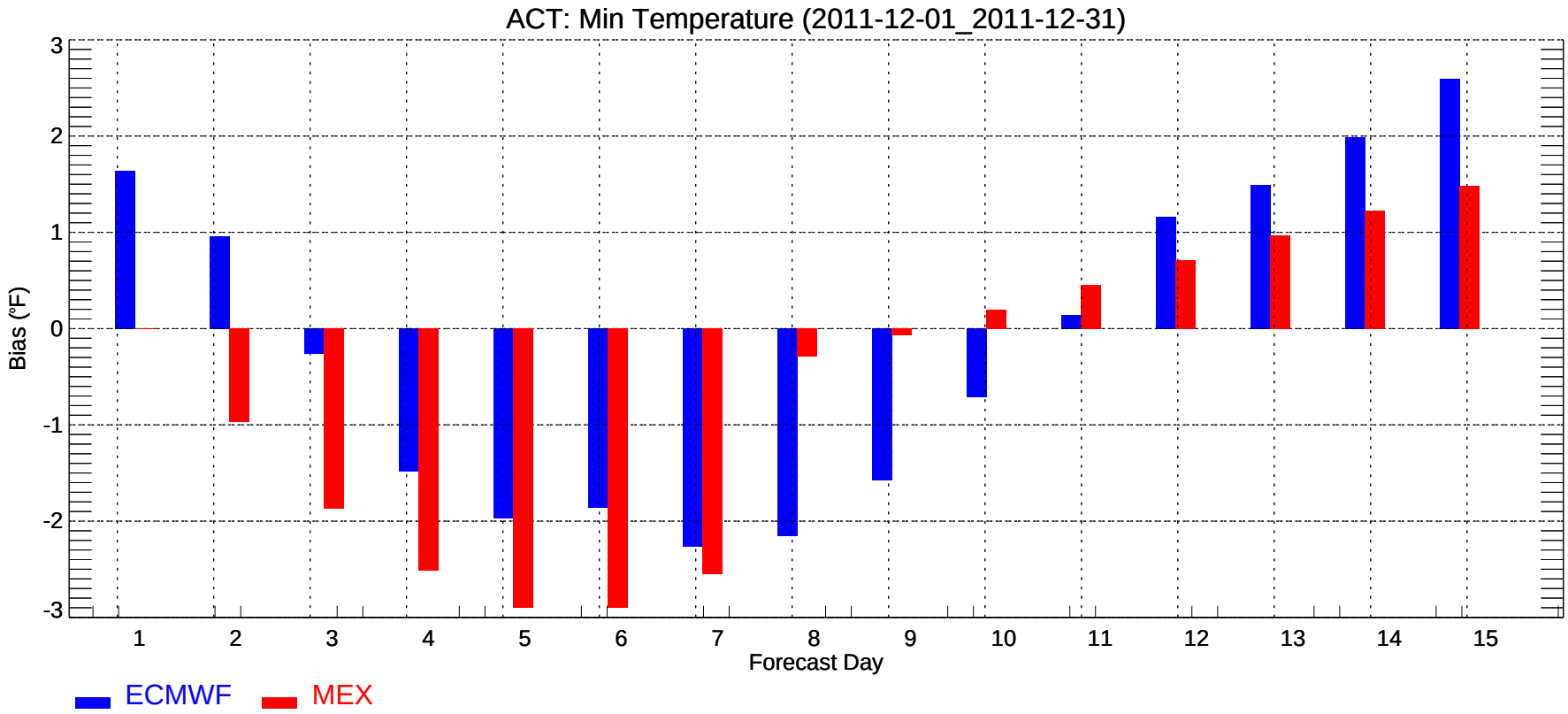
ACT: Min Temperature (2011-12-01_2011-12-31)
Bias (°F)
3
2
1
0
-1
-2
-3
1
2
3
4
5
6
7
8
9
10
11
12
13
14
15
Forecast Day
ECMWF
MEX

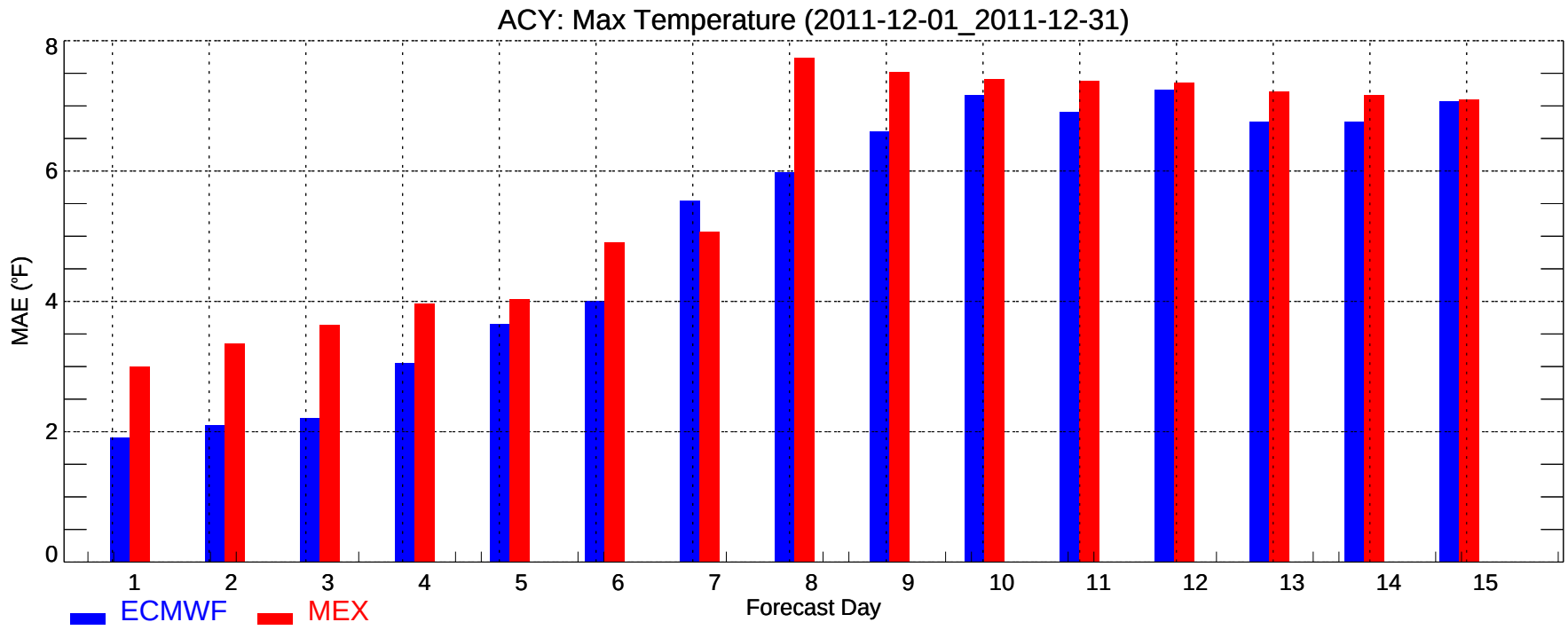
ACY: Max Temperature (2011-12-01_2011-12-31)
MAE (°F)
0
2
4
6
8
1
2
3
4
5
6
7
8
9
10
11
12
13
14
15
Forecast Day
ECMWF
MEX

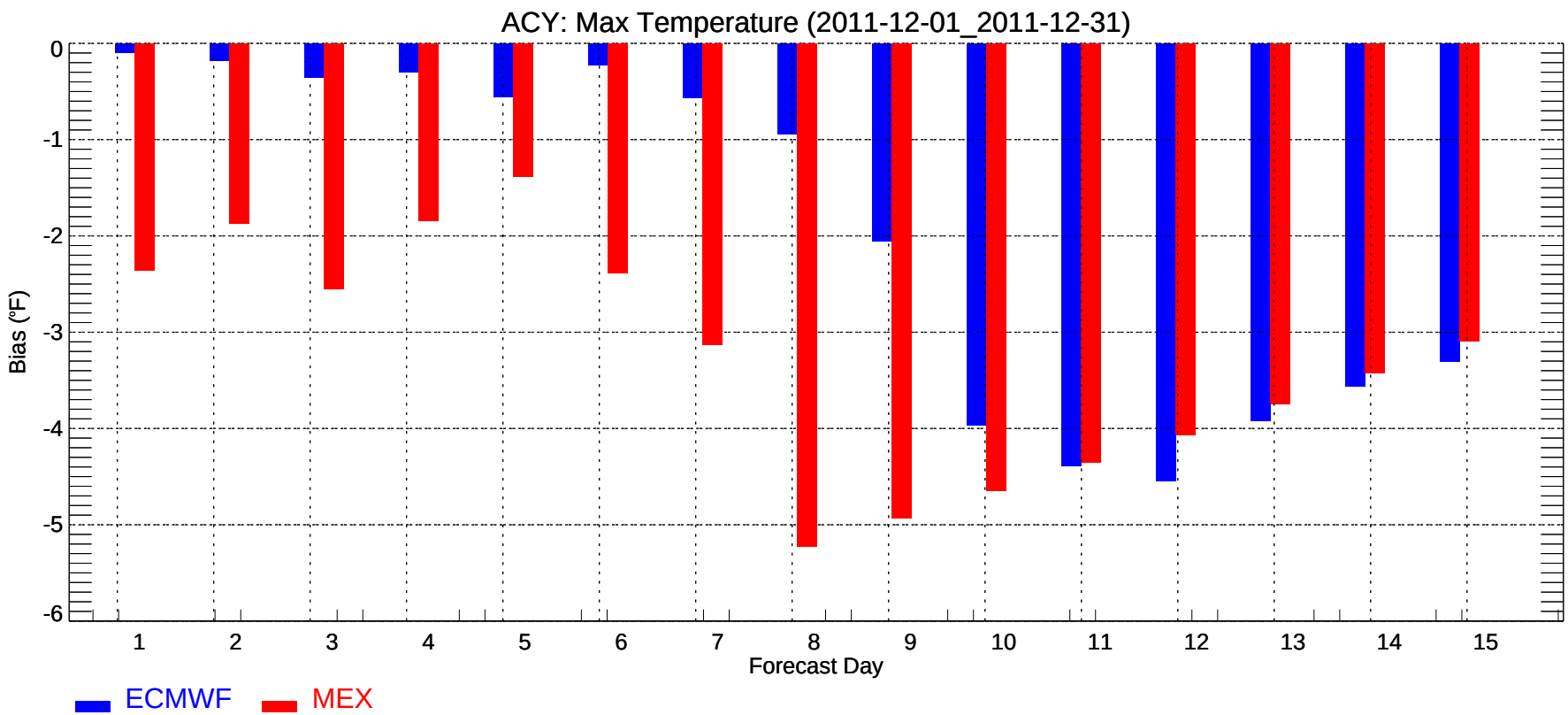
ACY: Max Temperature (2011-12-01_2011-12-31)
Bias (°F)
0
-1
-2
-3
-4
-5
-6
1
2
3
4
5
6
7
8
9
10
11
12
13
14
15
Forecast Day
ECMWF
MEX

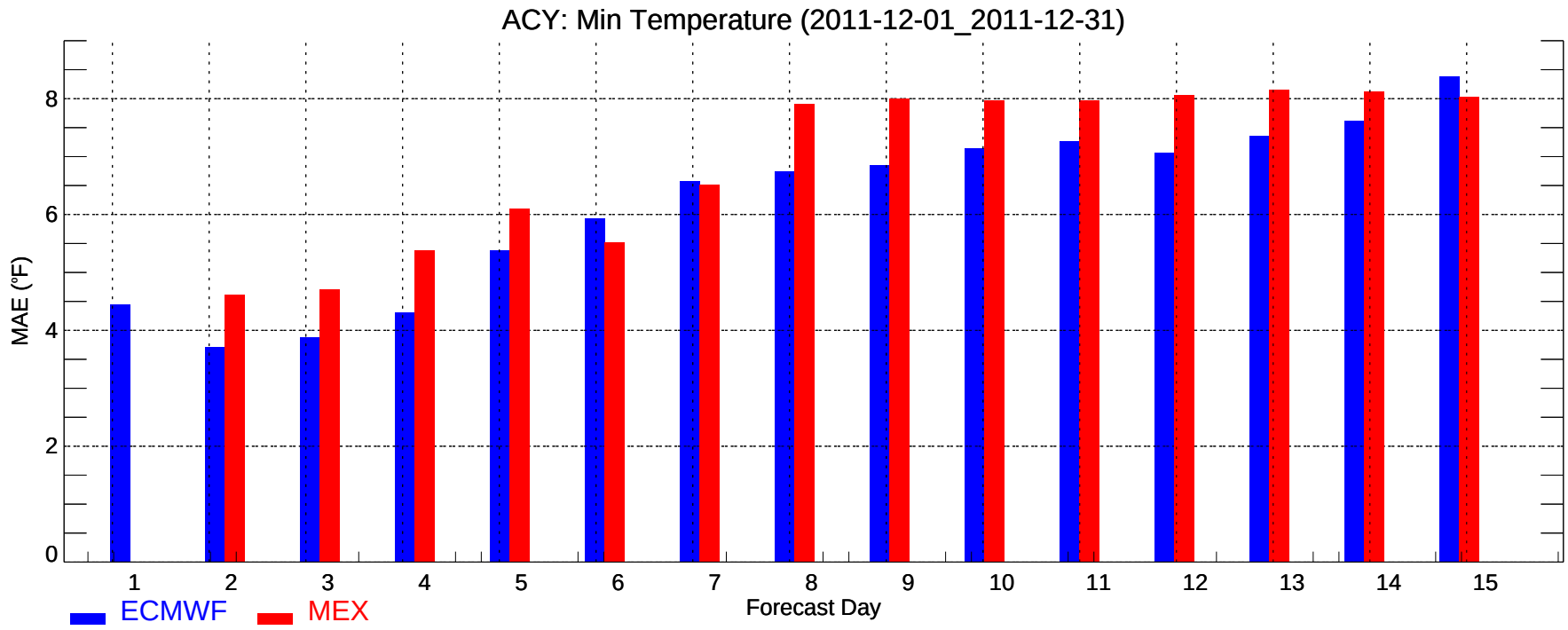
ACY: Min Temperature (2011-12-01_2011-12-31)
MAE (°F)
0
2
4
6
8
1
2
3
4
5
6
7
8
9
10
11
12
13
14
15
Forecast Day
ECMWF
MEX

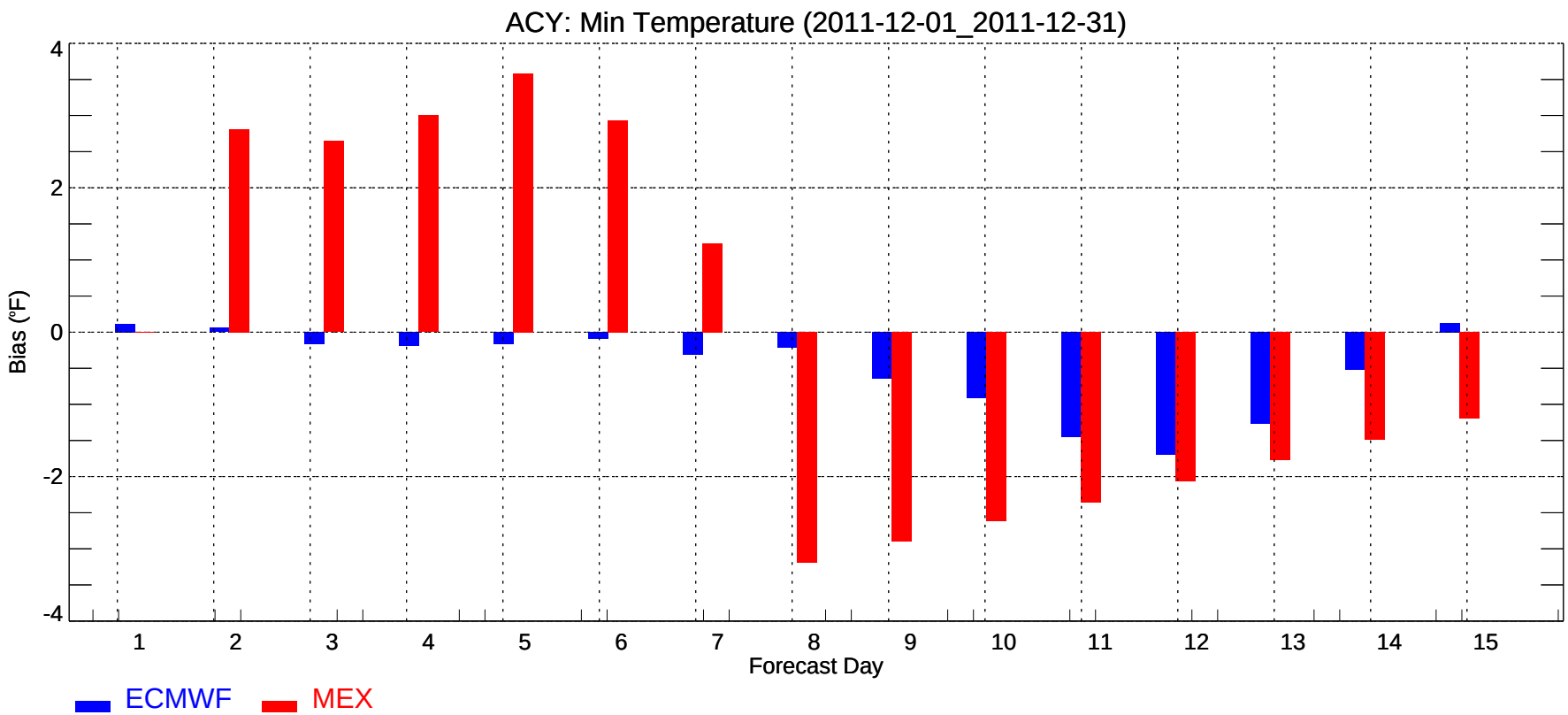
ACY: Min Temperature (2011-12-01_2011-12-31)
Bias (°F)
4
2
0
-2
-4
1
2
3
4
5
6
7
8
9
10
11
12
13
14
15
Forecast Day
ECMWF
MEX

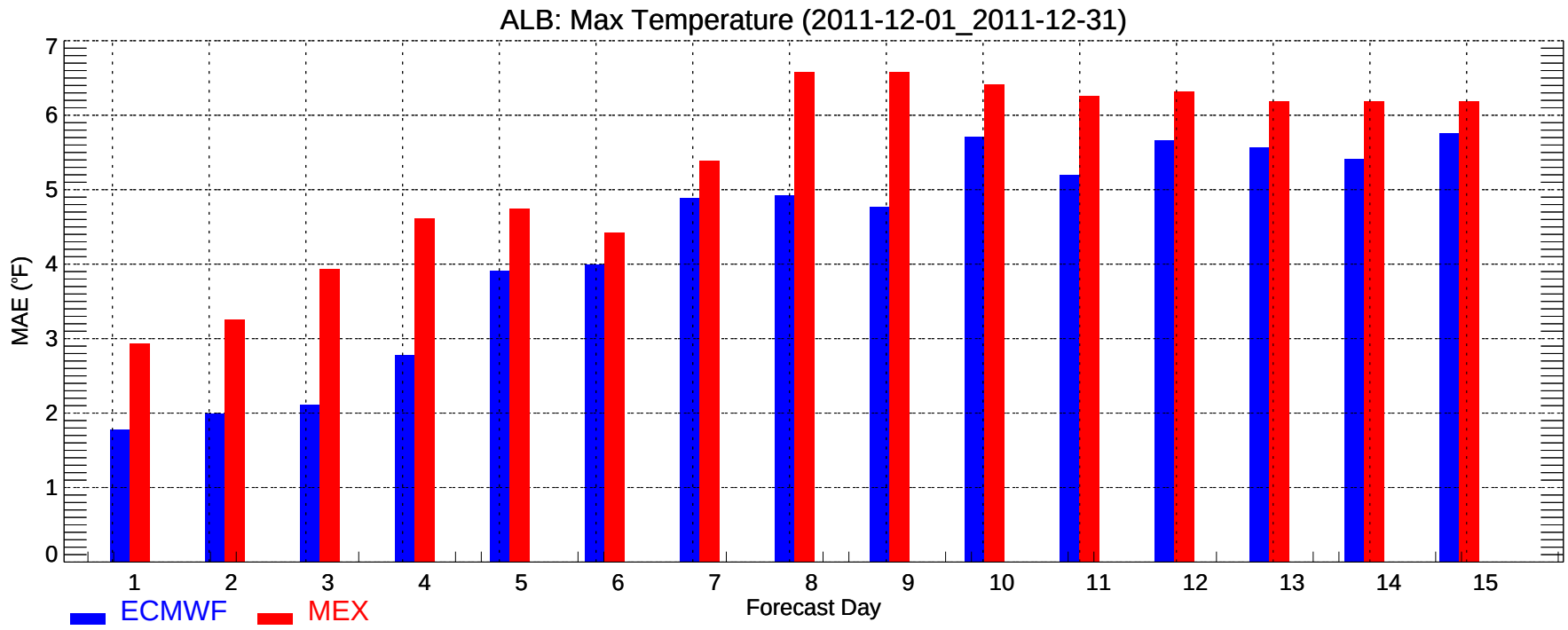
ALB: Max Temperature (2011-12-01_2011-12-31)
MAE (°F)
0
1
2
3
4
5
6
7
1
2
3
4
5
6
7
8
9
10
11
12
13
14
15
Forecast Day
ECMWF
MEX

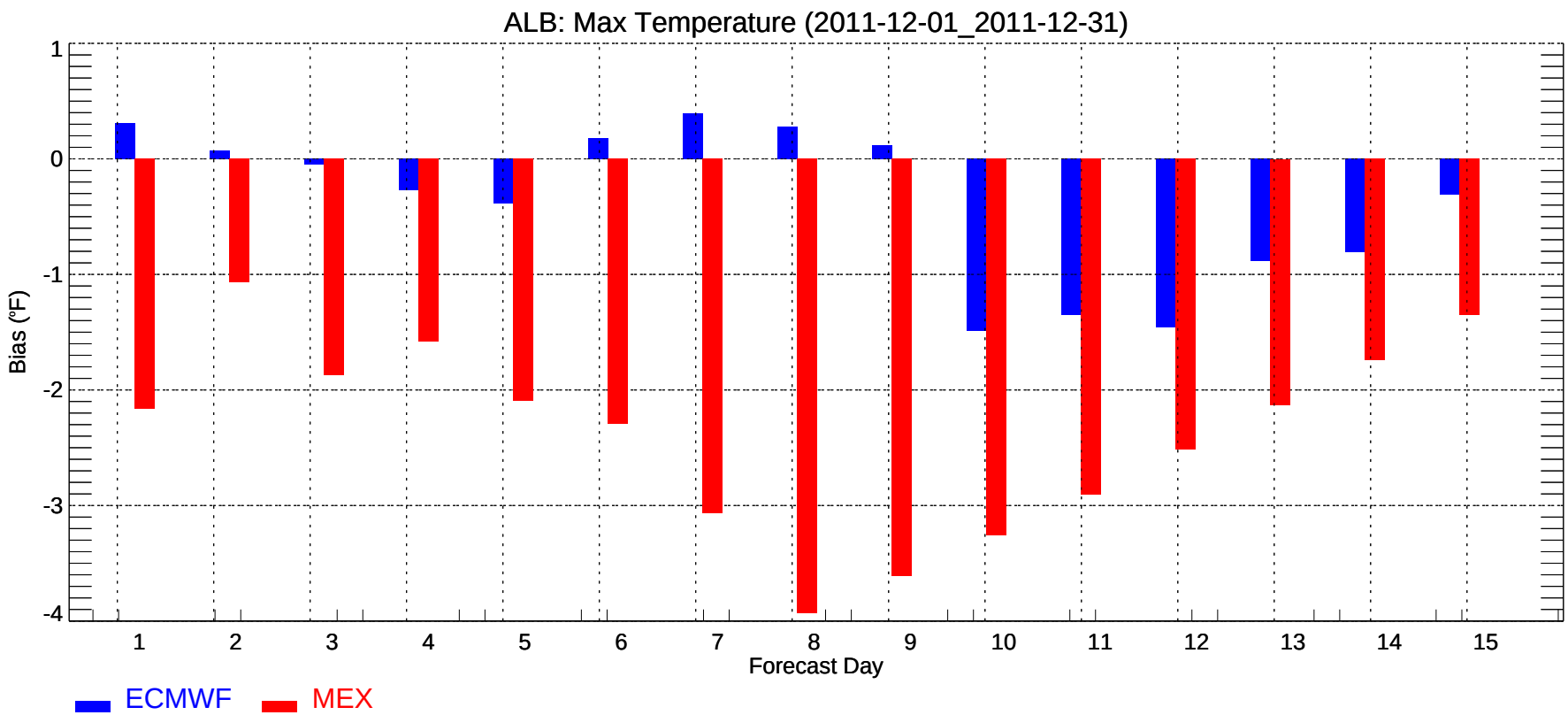
ALB: Max Temperature (2011-12-01_2011-12-31)
Bias (°F)
1
0
-1
-2
-3
-4
1
2
3
4
5
6
7
8
9
10
11
12
13
14
15
Forecast Day
ECMWF
MEX

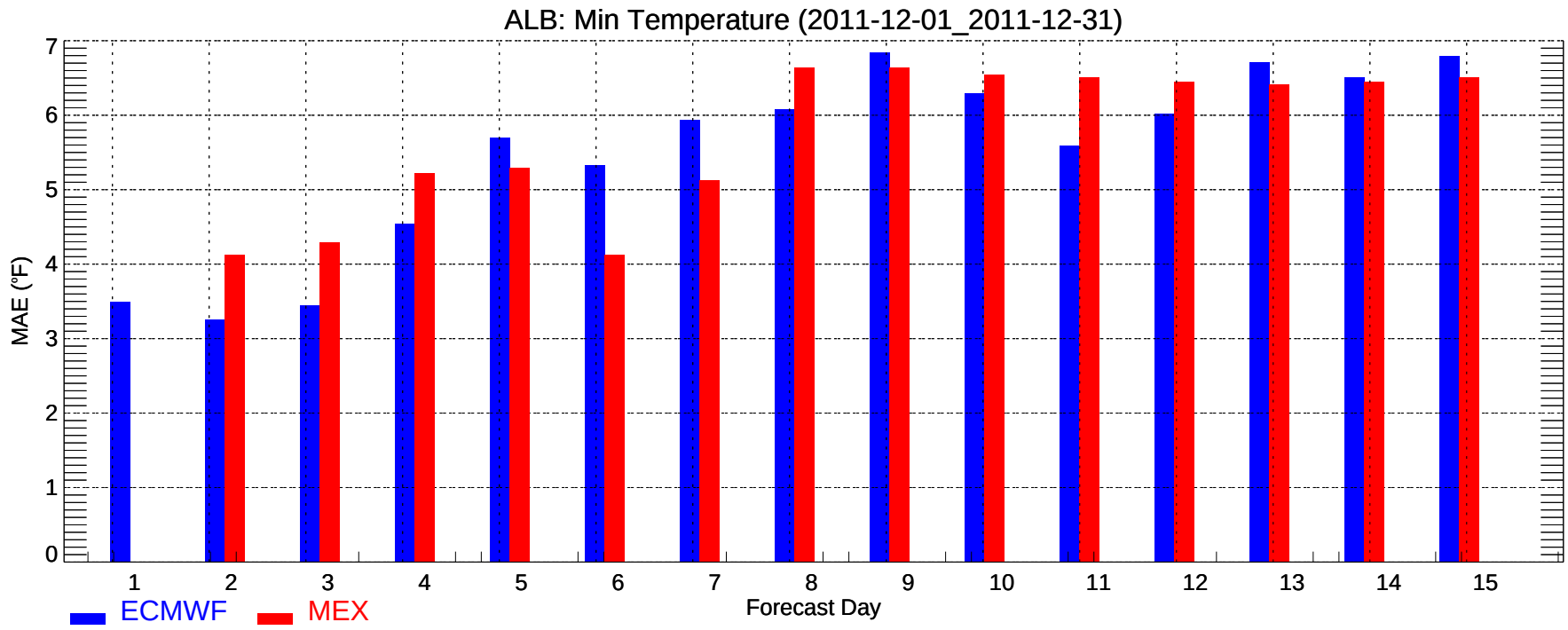
ALB: Min Temperature (2011-12-01_2011-12-31)
MAE (°F)
0
1
2
3
4
5
6
7
1
2
3
4
5
6
7
8
9
10
11
12
13
14
15
Forecast Day
ECMWF
MEX

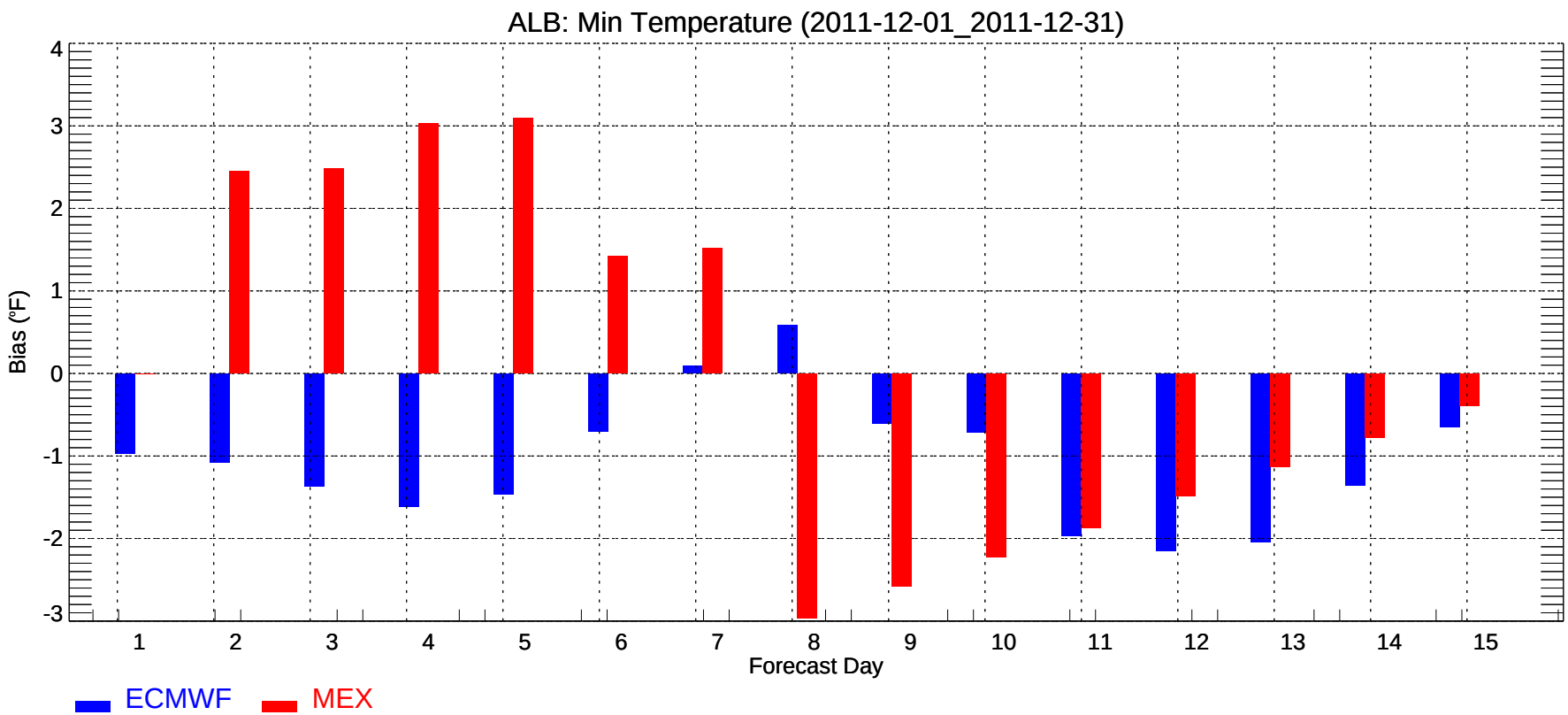
ALB: Min Temperature (2011-12-01_2011-12-31)
Bias (°F)
4
3
2
1
0
-1
-2
-3
1
2
3
4
5
6
7
8
9
10
11
12
13
14
15
Forecast Day
ECMWF
MEX

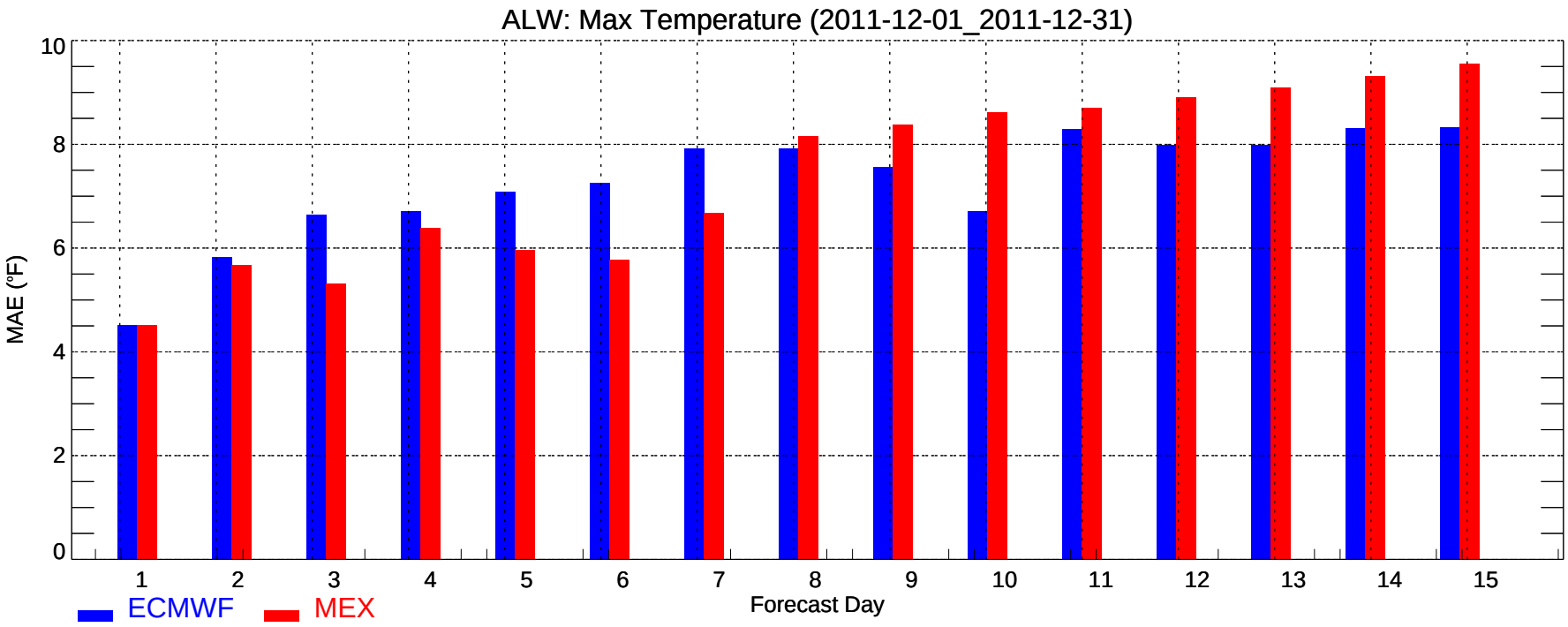
ALW: Max Temperature (2011-12-01_2011-12-31)
MAE (°F)
0
2
4
6
8
10
1
2
3
4
5
6
7
8
9
10
11
12
13
14
15
Forecast Day
ECMWF
MEX

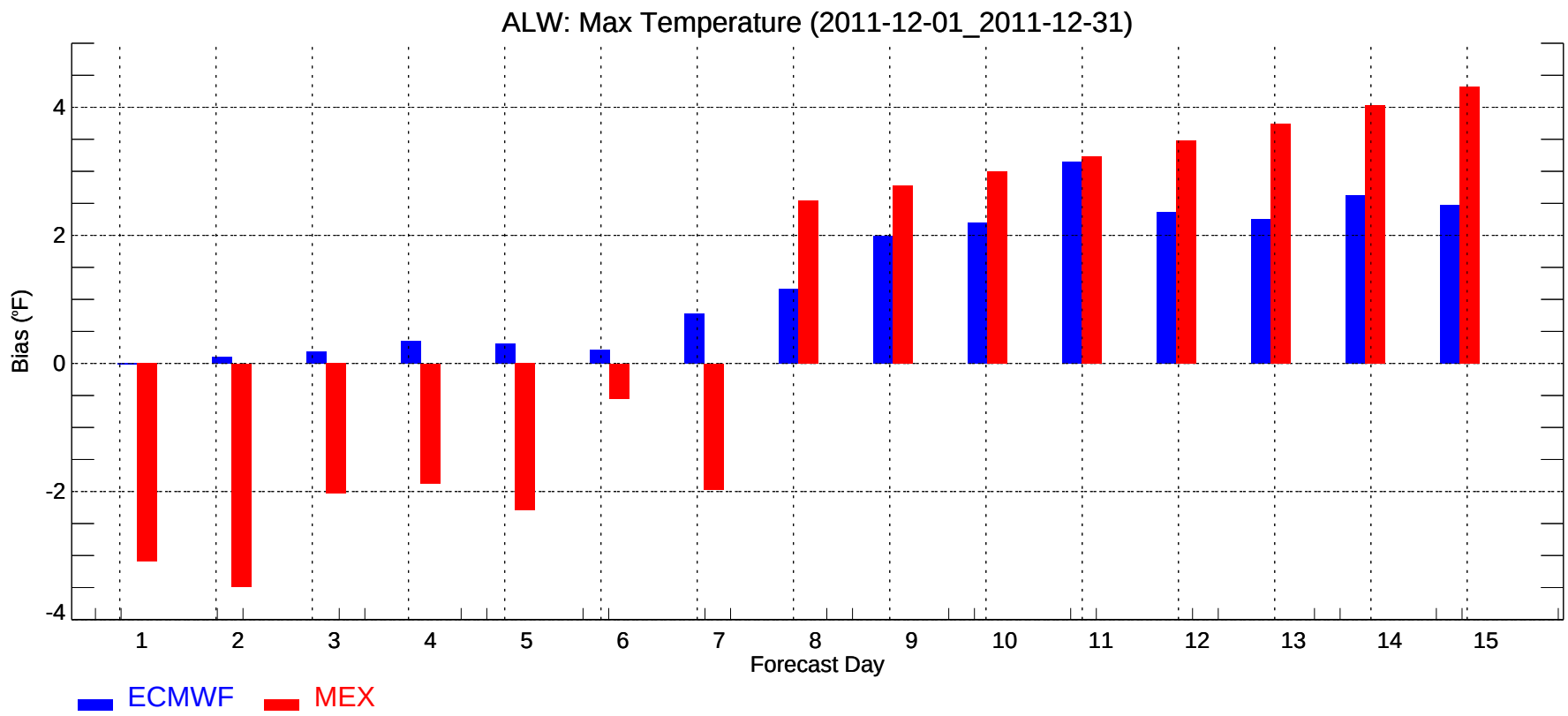
ALW: Max Temperature (2011-12-01_2011-12-31)
Bias (°F)
-4
-2
0
2
4
1
2
3
4
5
6
7
8
9
10
11
12
13
14
15
Forecast Day
ECMWF
MEX

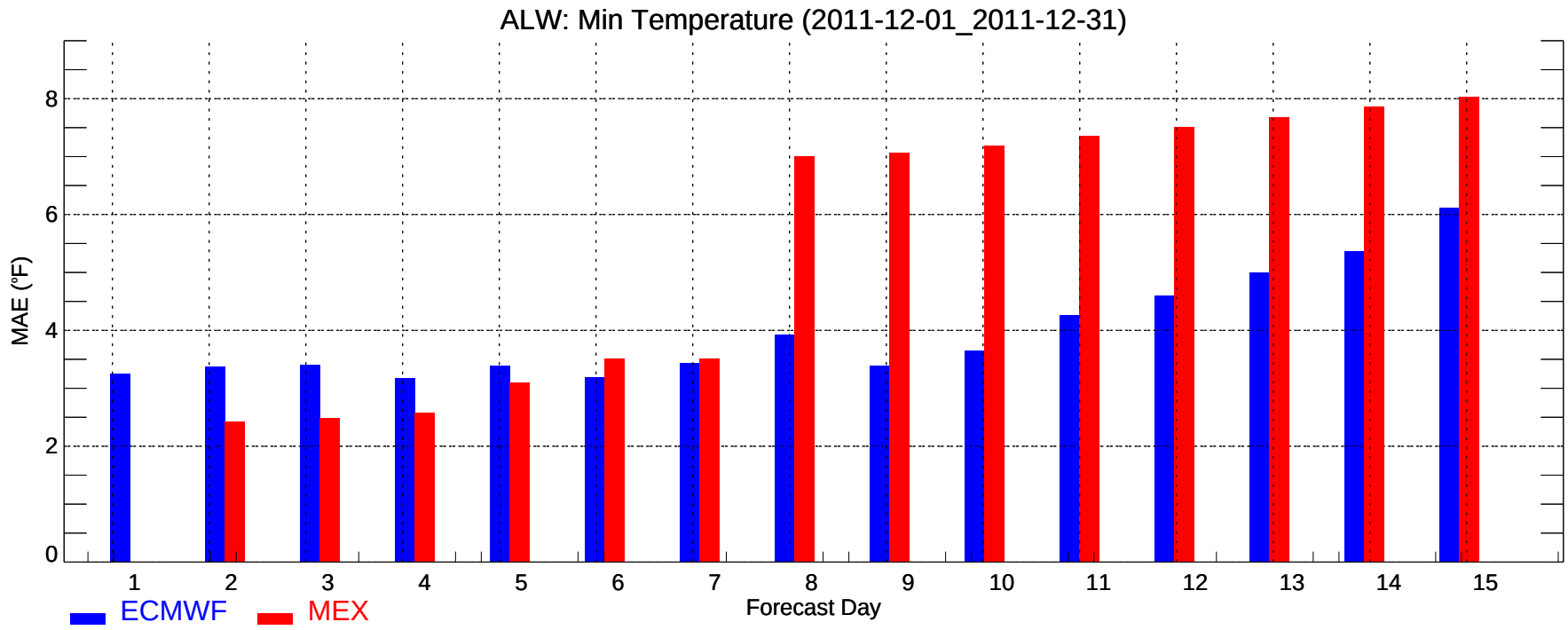
ALW: Min Temperature (2011-12-01_2011-12-31)
MAE (°F)
0
2
4
6
8
1
2
3
4
5
6
7
8
9
10
11
12
13
14
15
Forecast Day
ECMWF
MEX

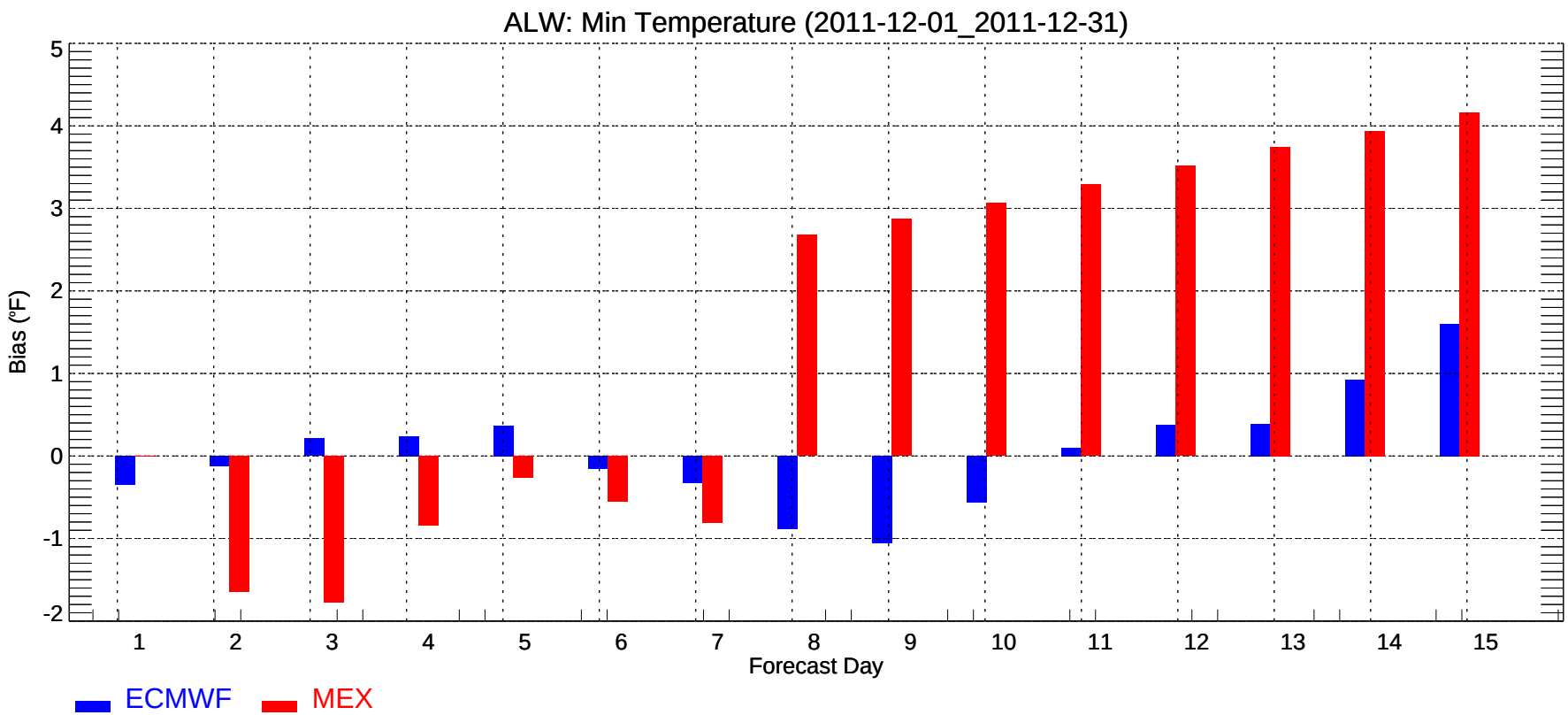
ALW: Min Temperature (2011-12-01_2011-12-31)
Bias (°F)
5
4
3
2
1
0
-1
-2
1
2
3
4
5
6
7
8
9
10
11
12
13
14
15
Forecast Day
ECMWF
MEX

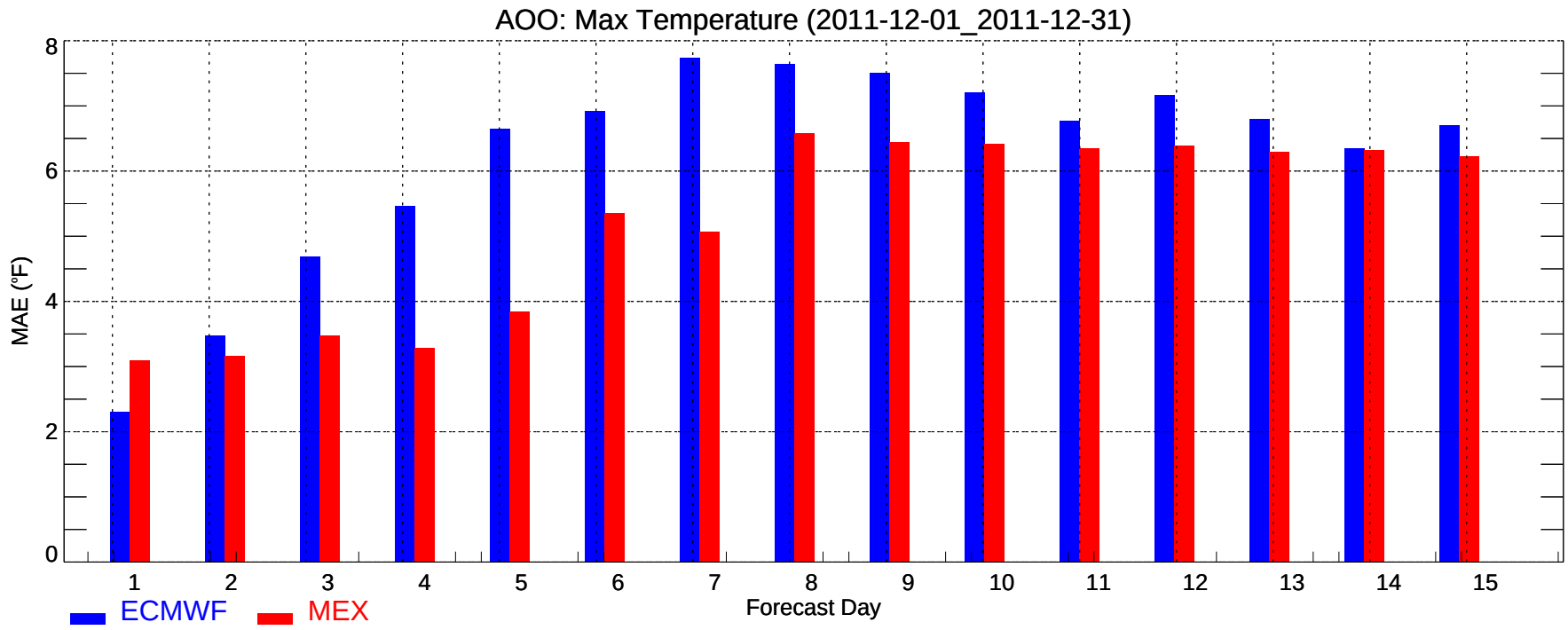
AOO: Max Temperature (2011-12-01_2011-12-31)
MAE (°F)
0
2
4
6
8
1
2
3
4
5
6
7
8
9
10
11
12
13
14
15
Forecast Day
ECMWF
MEX

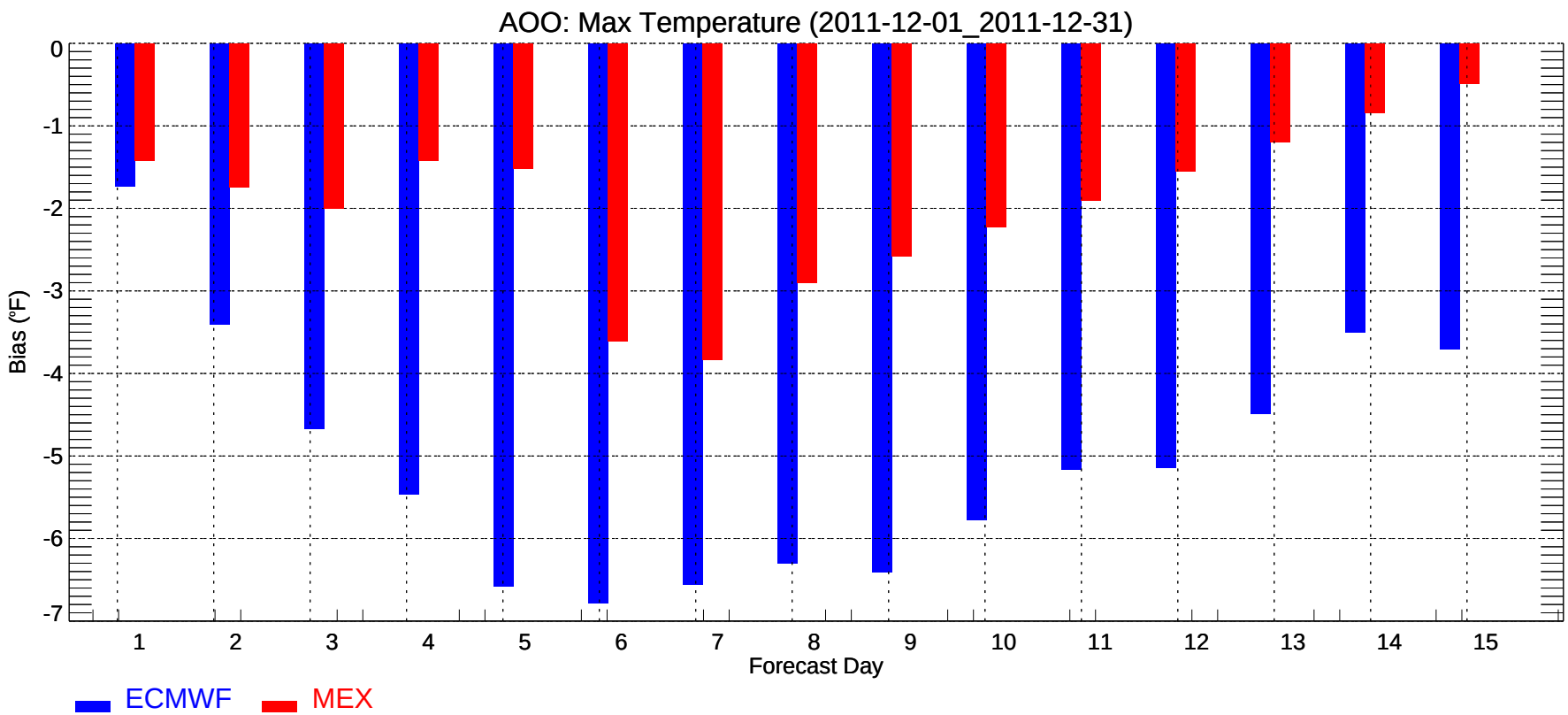
AOO: Max Temperature (2011-12-01_2011-12-31)
Bias (°F)
0
-1
-2
-3
-4
-5
-6
-7
1
2
3
4
5
6
7
8
9
10
11
12
13
14
15
Forecast Day
ECMWF
MEX

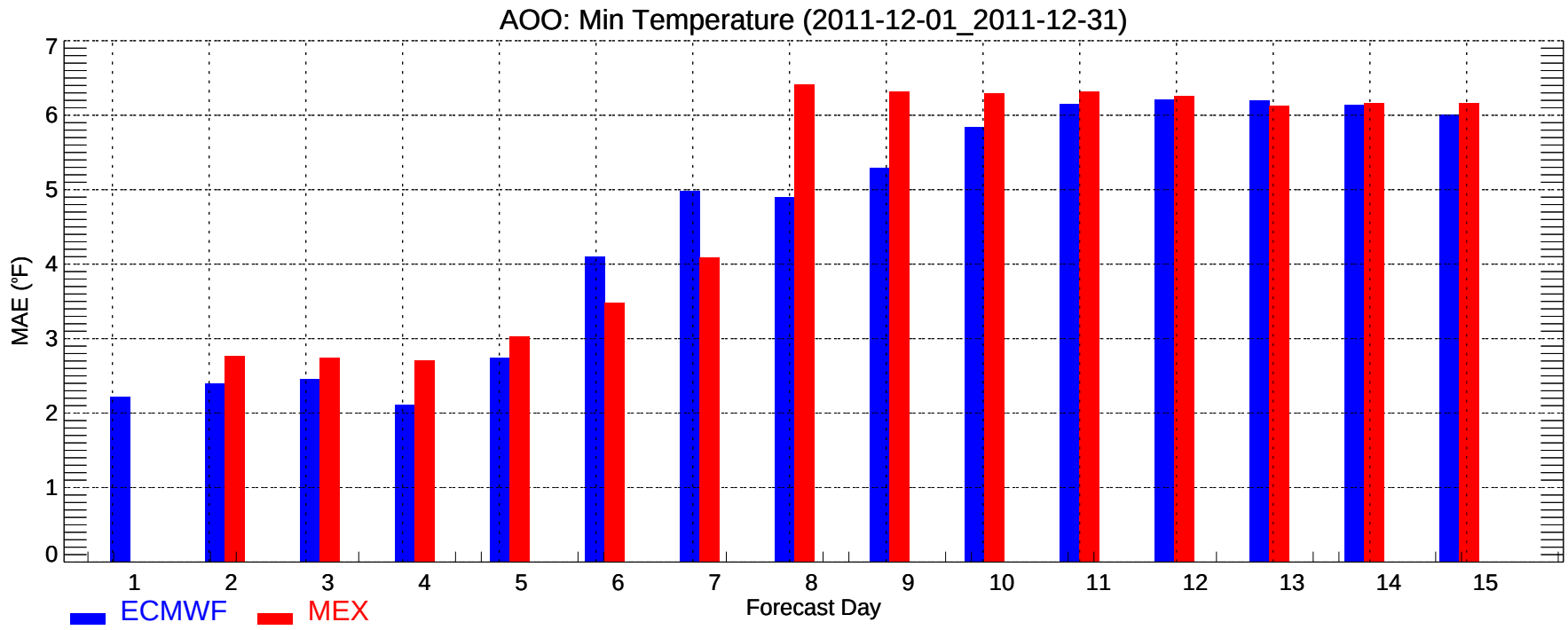
AOO: Min Temperature (2011-12-01_2011-12-31)
MAE (°F)
0
1
2
3
4
5
6
7
1
2
3
4
5
6
7
8
9
10
11
12
13
14
15
Forecast Day
ECMWF
MEX

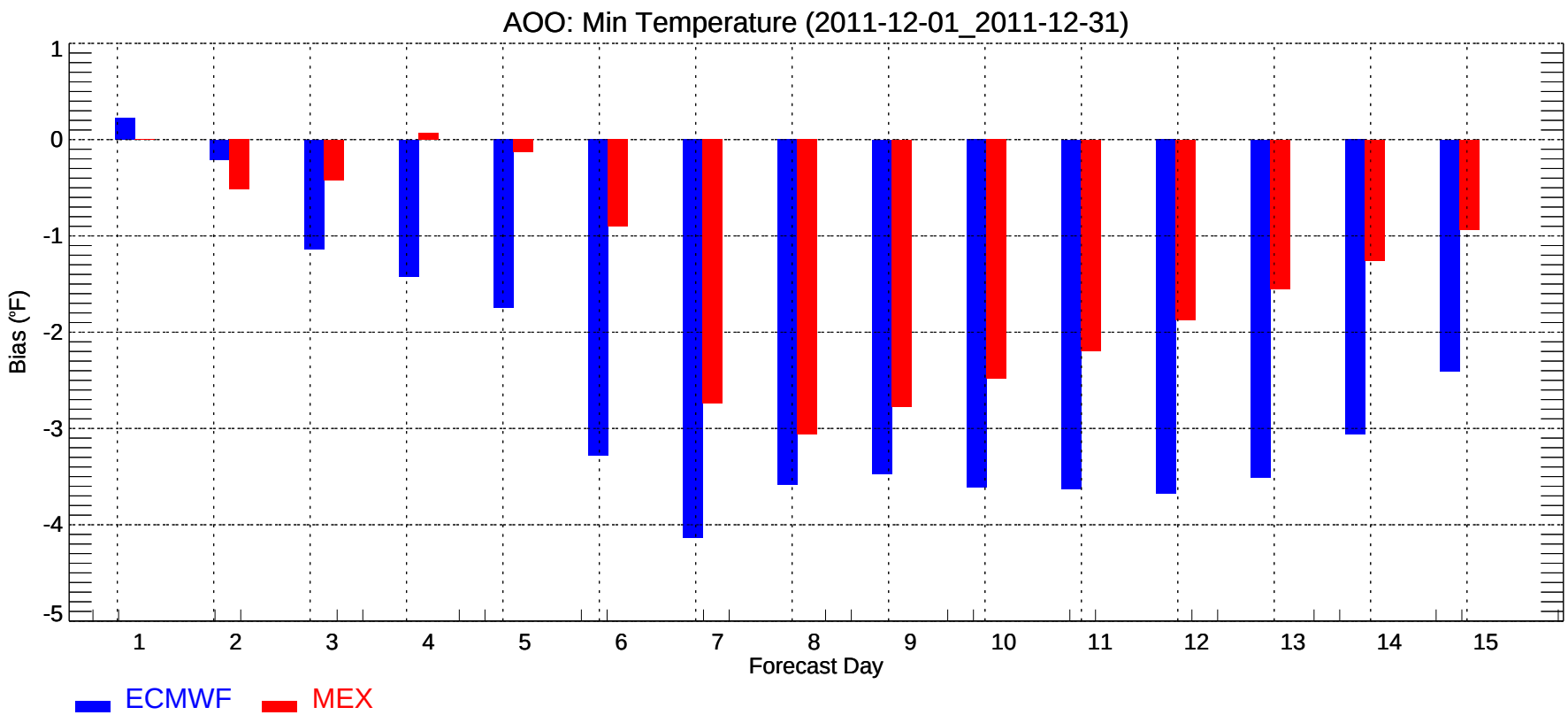
AOO: Min Temperature (2011-12-01_2011-12-31)
Bias (°F)
1
0
-1
-2
-3
-4
-5
1
2
3
4
5
6
7
8
9
10
11
12
13
14
15
Forecast Day
ECMWF
MEX

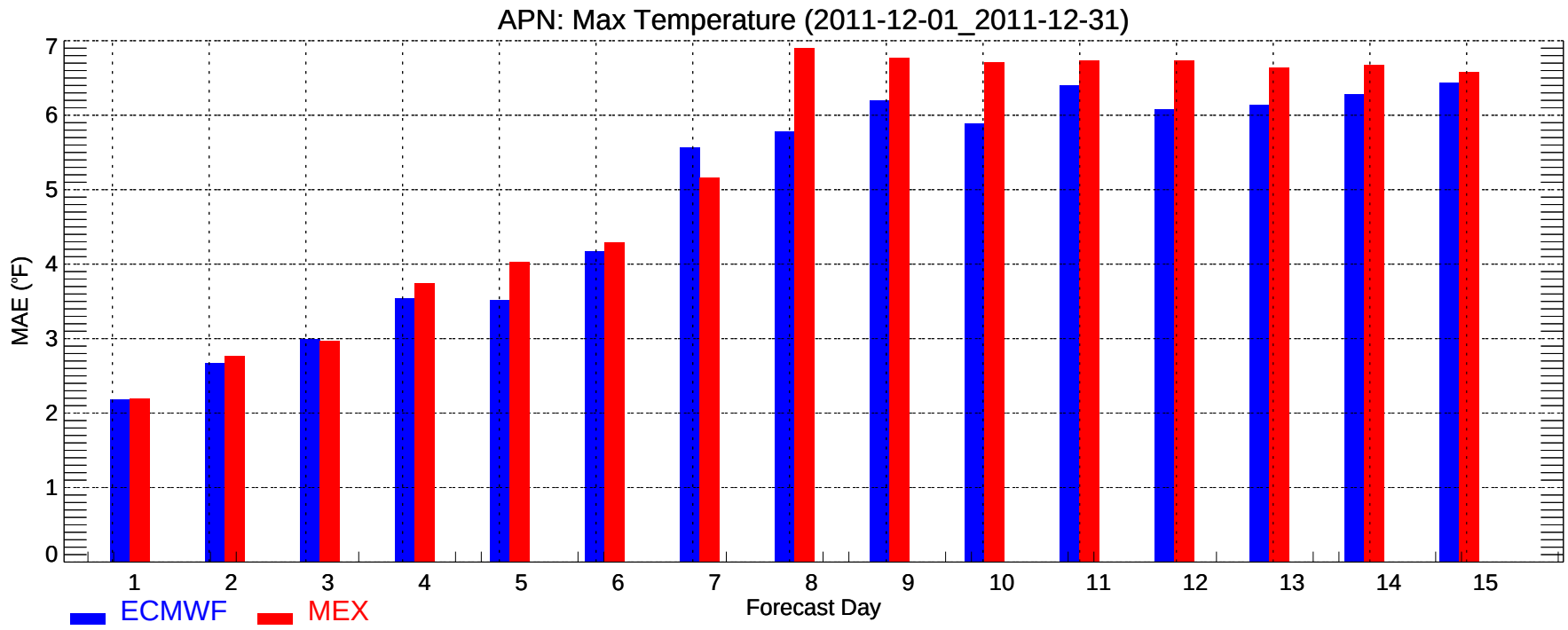
APN: Max Temperature (2011-12-01_2011-12-31)
MAE (°F)
0
1
2
3
4
5
6
7
1
2
3
4
5
6
7
8
9
10
11
12
13
14
15
Forecast Day
ECMWF
MEX

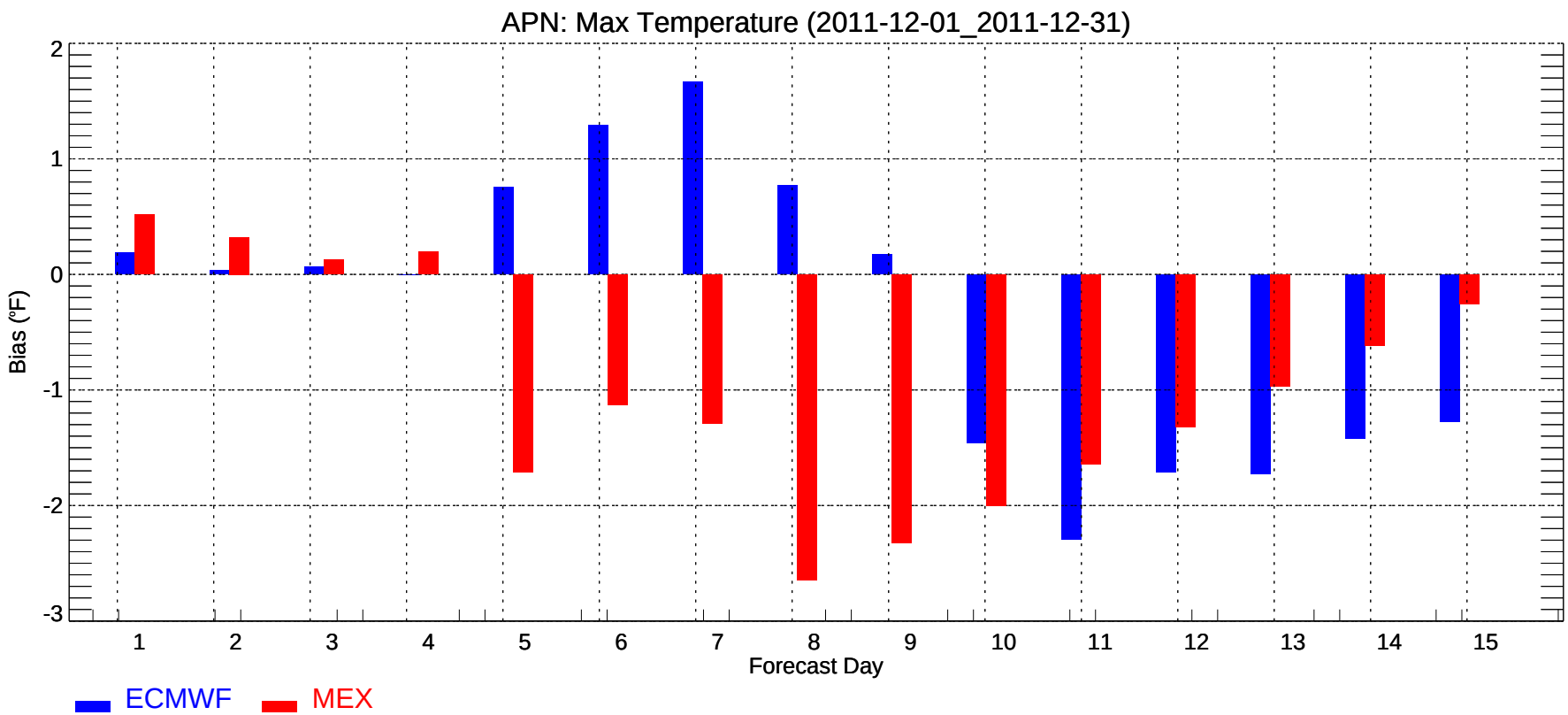
APN: Max Temperature (2011-12-01_2011-12-31)
Bias (°F)
2
1
0
-1
-2
-3
1
2
3
4
5
6
7
8
9
10
11
12
13
14
15
Forecast Day
ECMWF
MEX

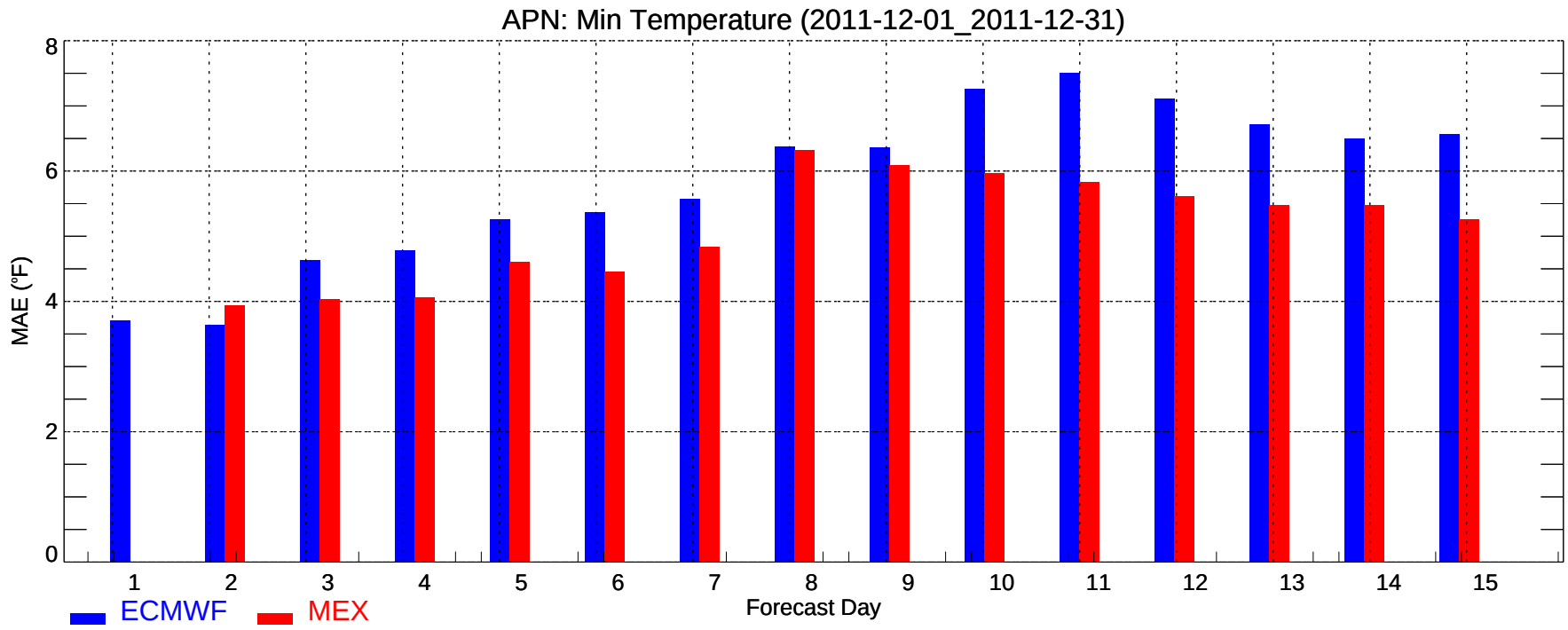
APN: Min Temperature (2011-12-01_2011-12-31)
MAE (°F)
0
2
4
6
8
1
2
3
4
5
6
7
8
9
10
11
12
13
14
15
Forecast Day
ECMWF
MEX

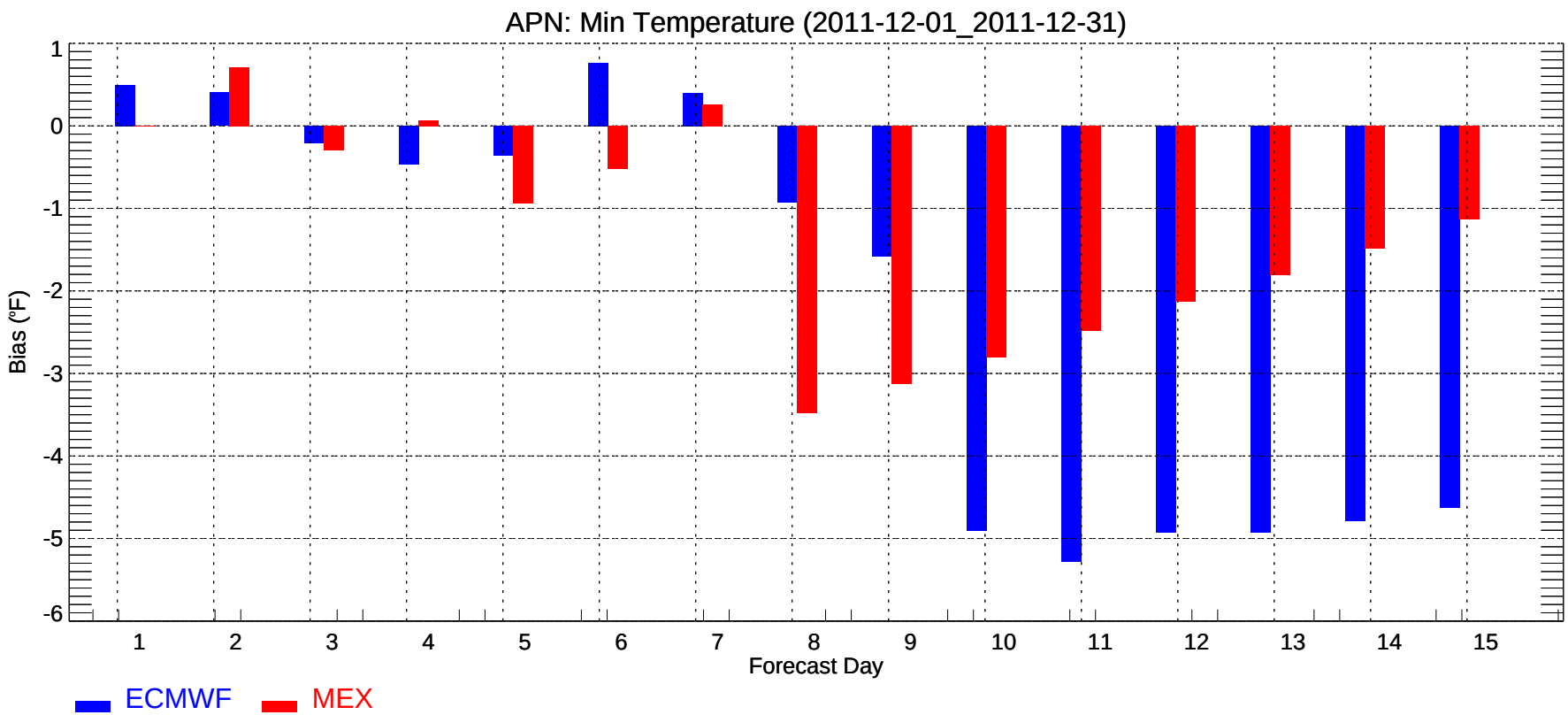
APN: Min Temperature (2011-12-01_2011-12-31)
Bias (°F)
1
0
-1
-2
-3
-4
-5
-6
1
2
3
4
5
6
7
8
9
10
11
12
13
14
15
Forecast Day
ECMWF
MEX

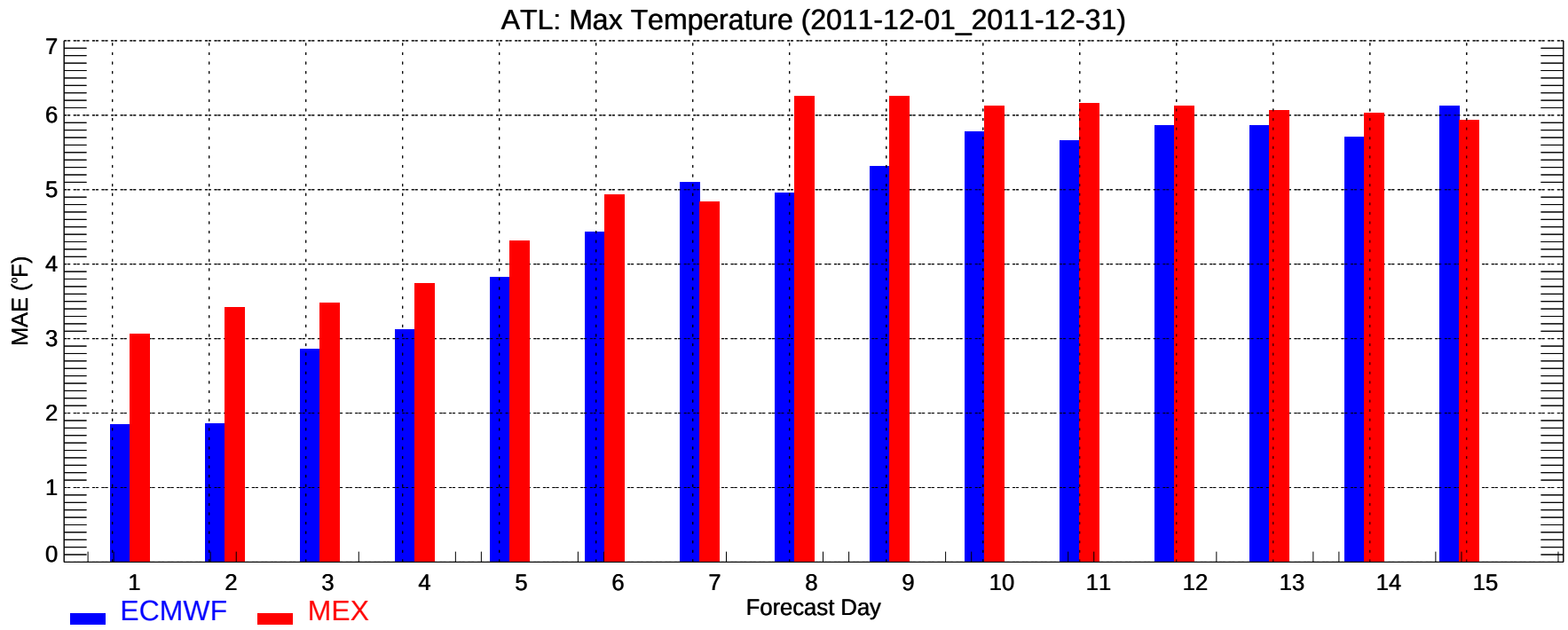
ATL: Max Temperature (2011-12-01_2011-12-31)
MAE (°F)
0
1
2
3
4
5
6
7
1
2
3
4
5
6
7
8
9
10
11
12
13
14
15
Forecast Day
ECMWF
MEX

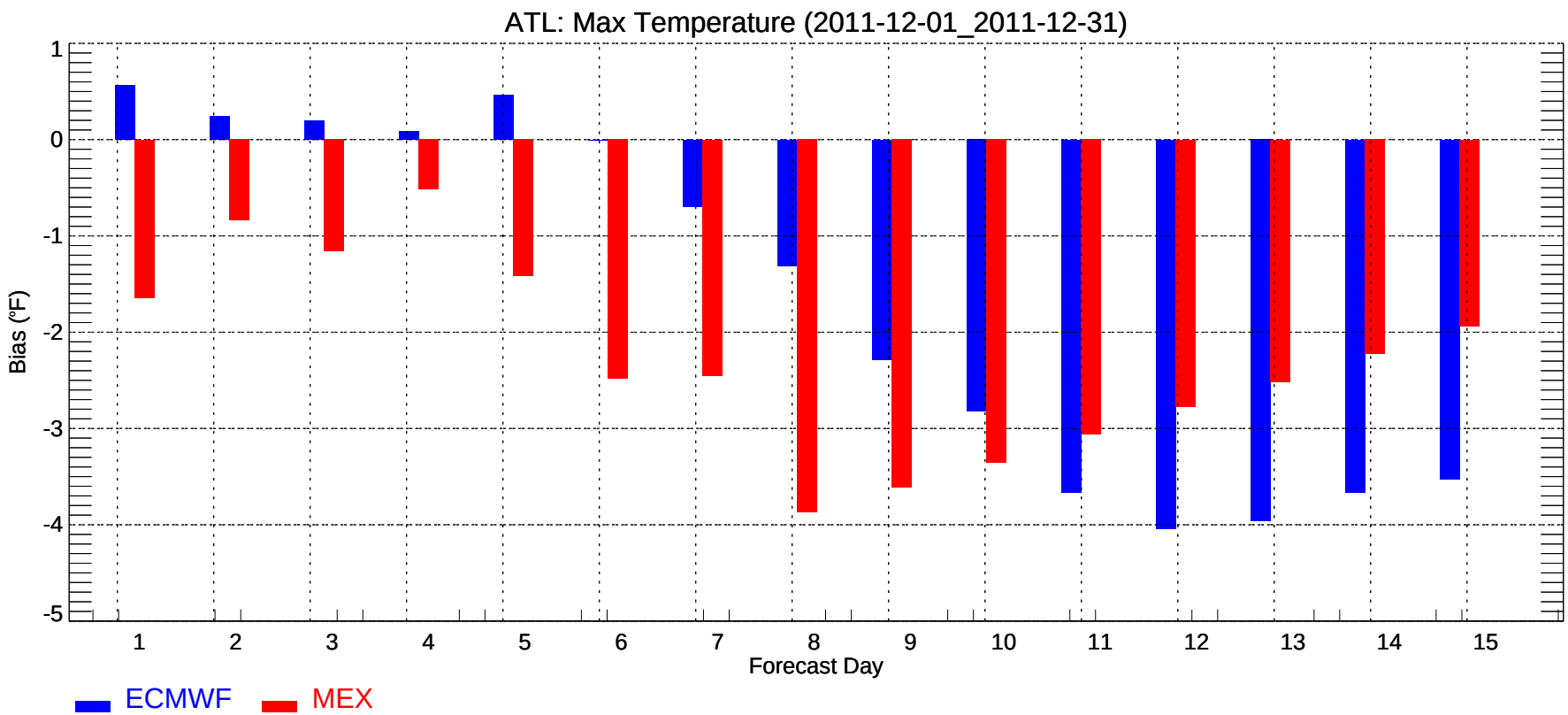
ATL: Max Temperature (2011-12-01_2011-12-31)
Bias (°F)
1
0
-1
-2
-3
-4
-5
1
2
3
4
5
6
7
8
9
10
11
12
13
14
15
Forecast Day
ECMWF
MEX

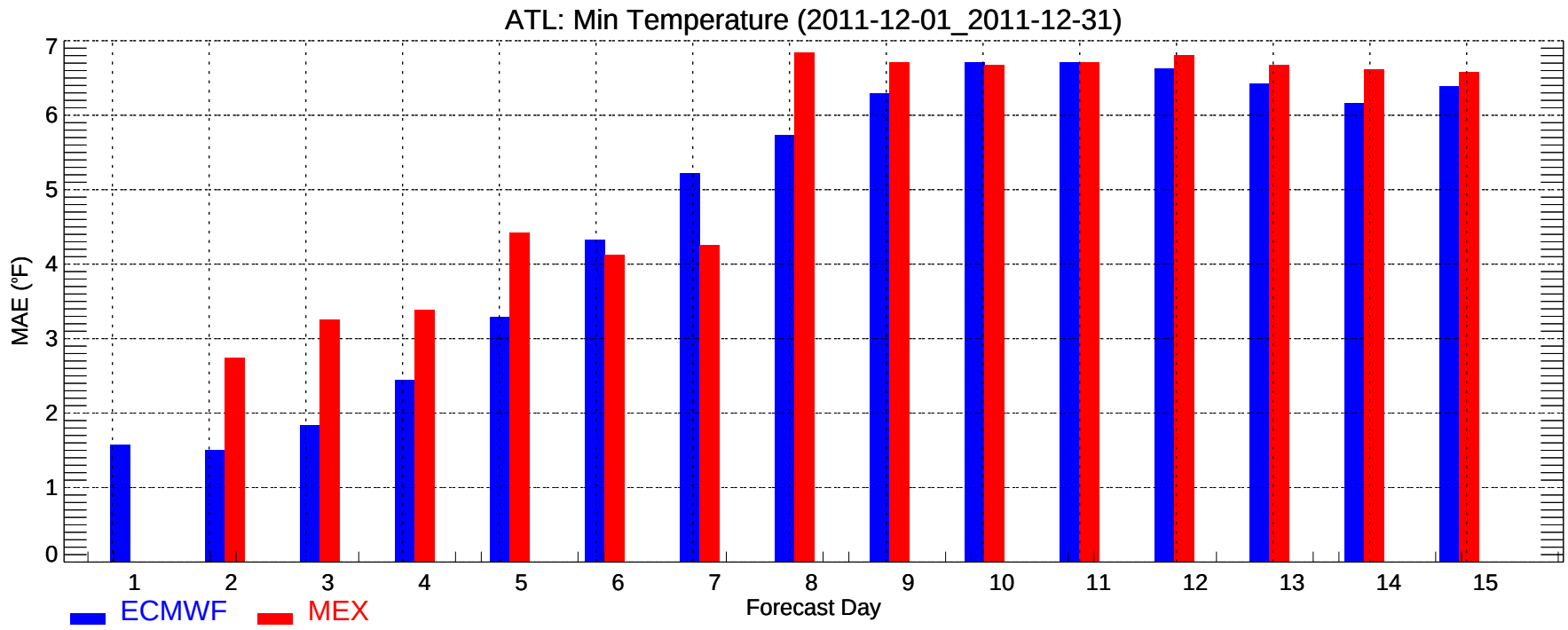
ATL: Min Temperature (2011-12-01_2011-12-31)
MAE (°F)
0
1
2
3
4
5
6
7
1
2
3
4
5
6
7
8
9
10
11
12
13
14
15
Forecast Day
ECMWF
MEX

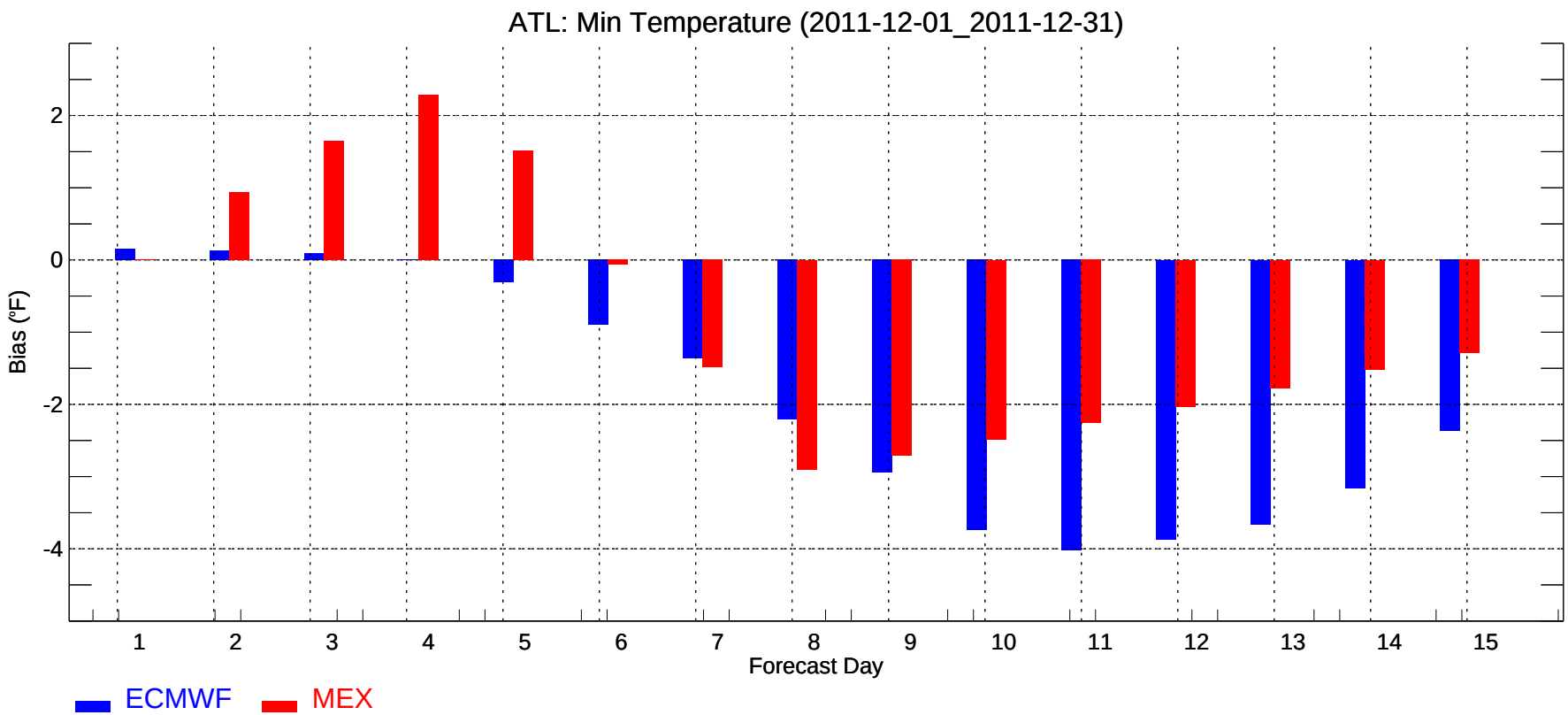
ATL: Min Temperature (2011-12-01_2011-12-31)
Bias (°F)
2
0
-2
-4
1
2
3
4
5
6
7
8
9
10
11
12
13
14
15
Forecast Day
ECMWF
MEX

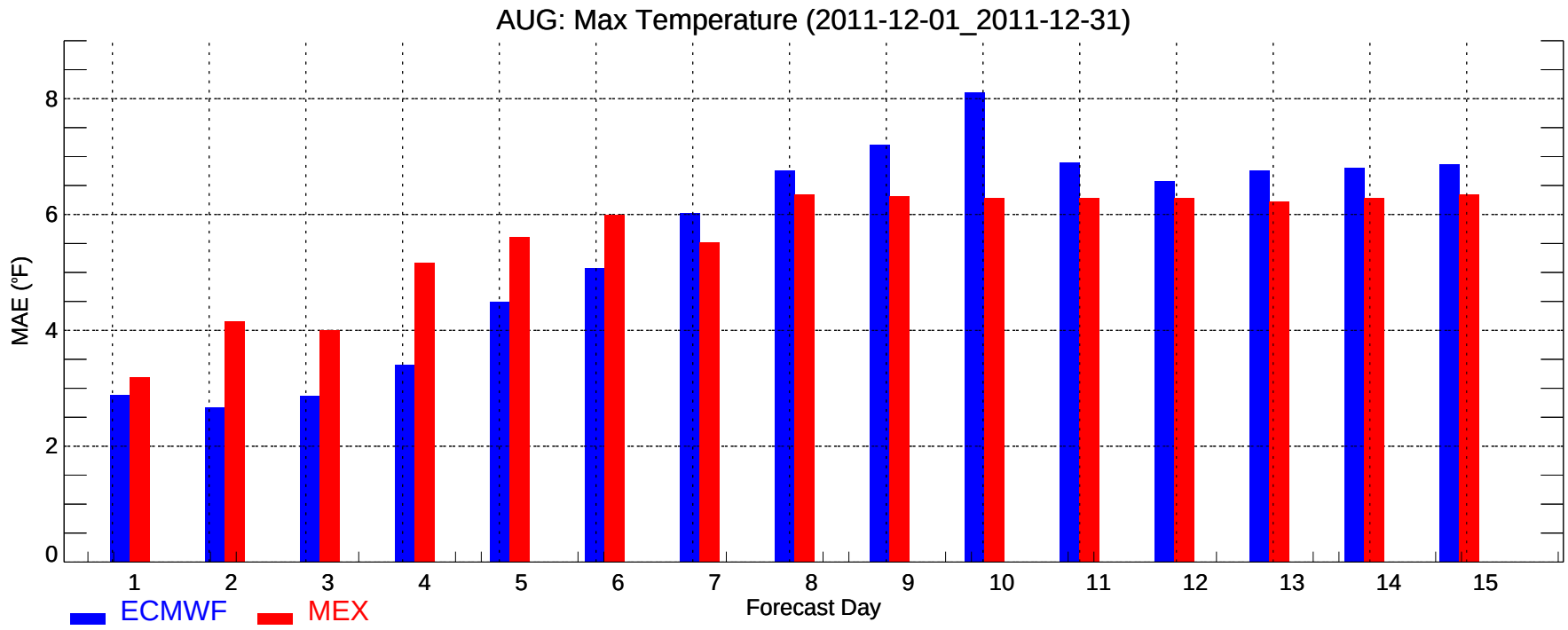
AUG: Max Temperature (2011-12-01_2011-12-31)
MAE (°F)
0
2
4
6
8
1
2
3
4
5
6
7
8
9
10
11
12
13
14
15
Forecast Day
ECMWF
MEX

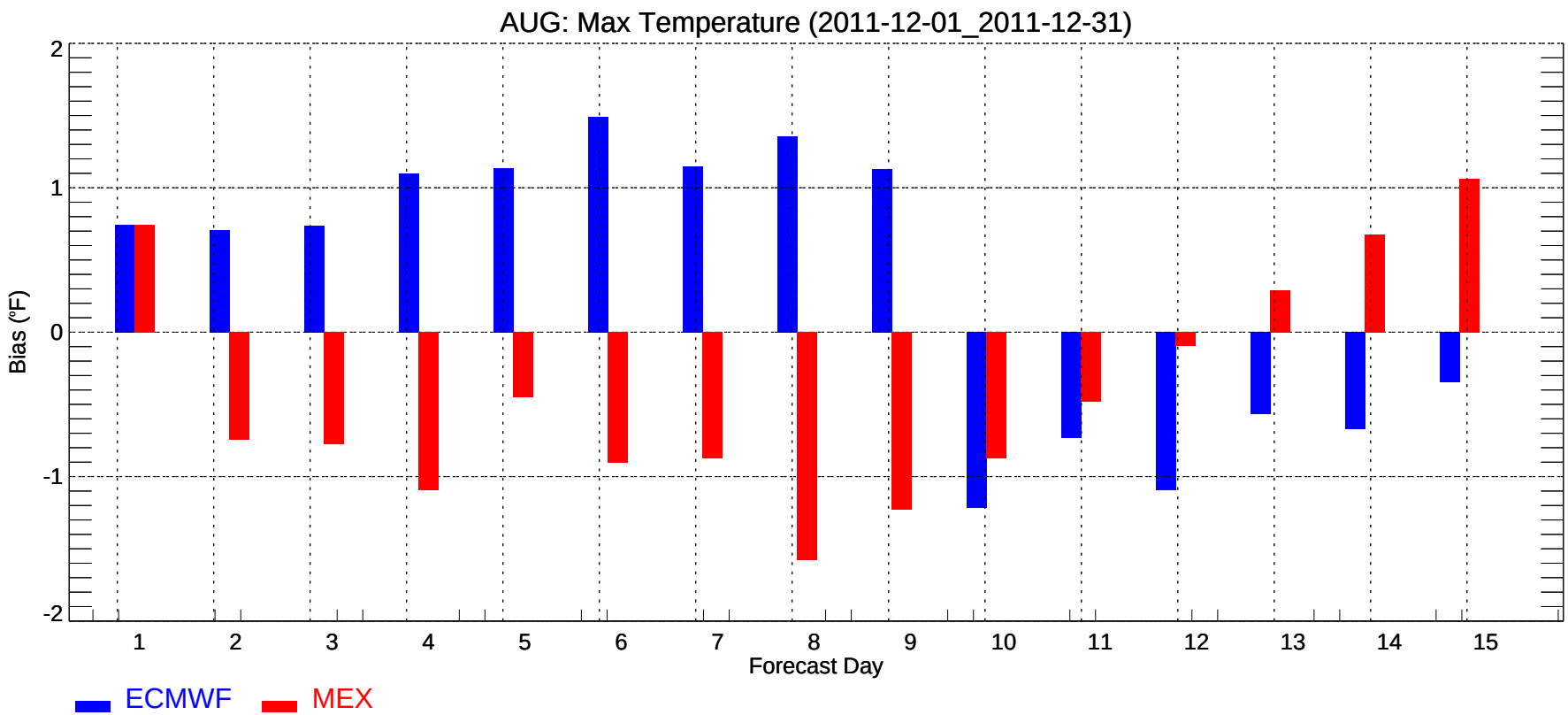
AUG: Max Temperature (2011-12-01_2011-12-31)
Bias (°F)
2
1
0
-1
-2
1
2
3
4
5
6
7
8
9
10
11
12
13
14
15
Forecast Day
ECMWF
MEX

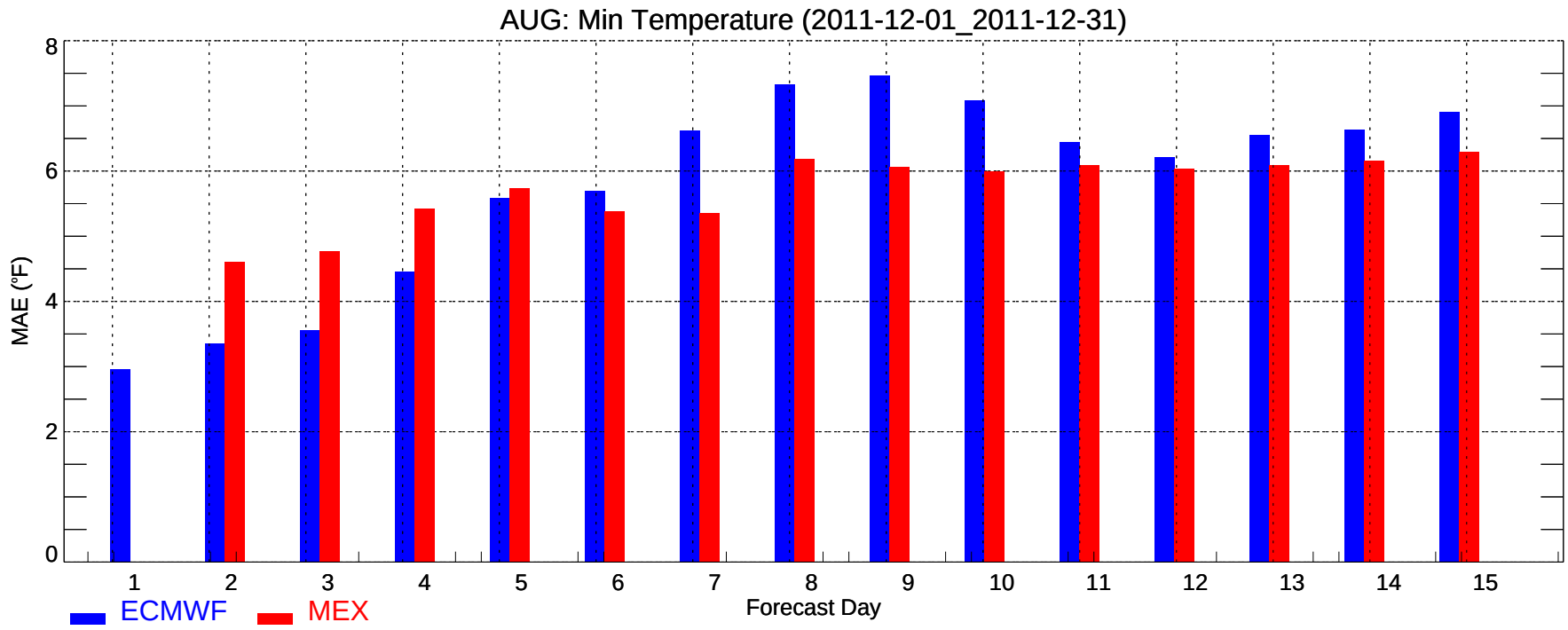
AUG: Min Temperature (2011-12-01_2011-12-31)
MAE (°F)
0
2
4
6
8
1
2
3
4
5
6
7
8
9
10
11
12
13
14
15
Forecast Day
ECMWF
MEX

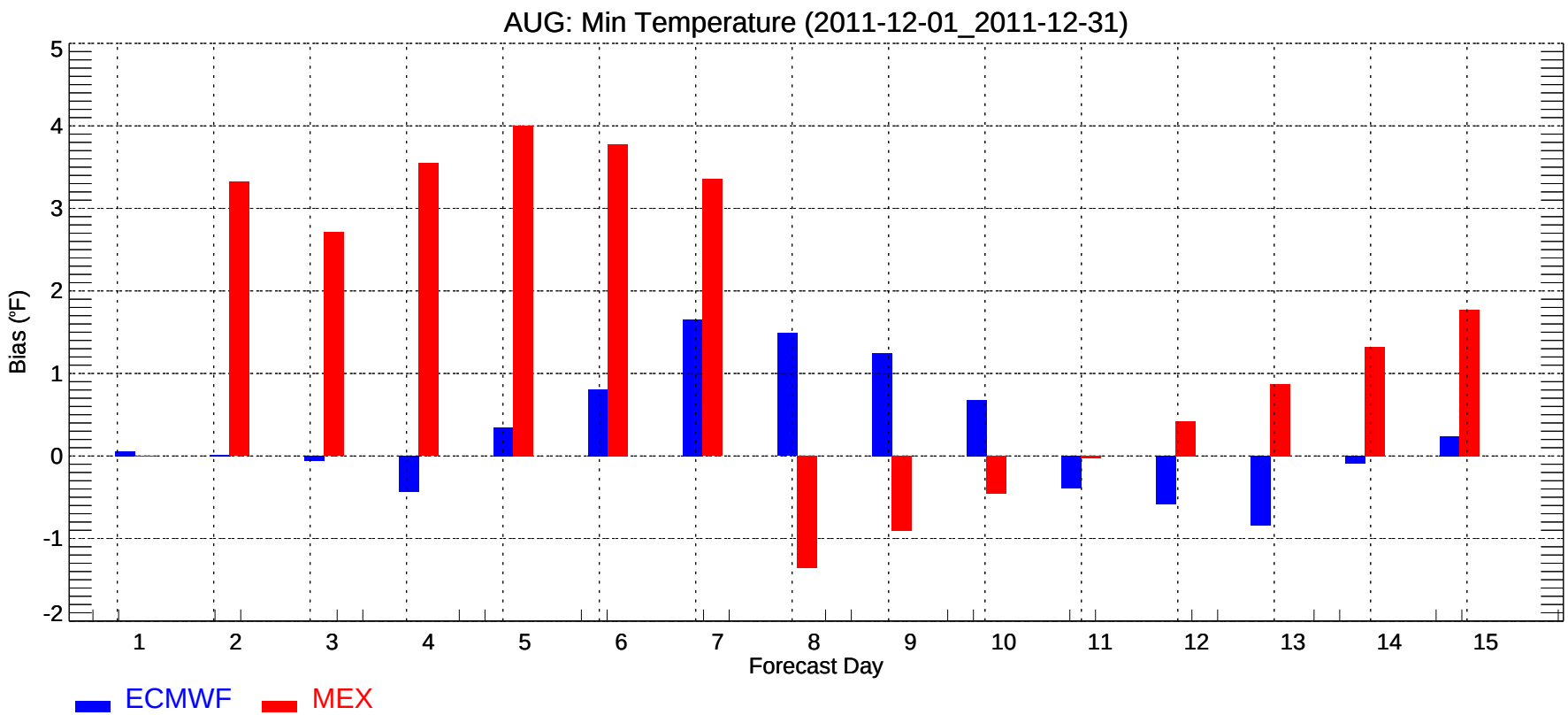
AUG: Min Temperature (2011-12-01_2011-12-31)
Bias (°F)
-2
-1
0
1
2
3
4
5
1
2
3
4
5
6
7
8
9
10
11
12
13
14
15
Forecast Day
ECMWF
MEX

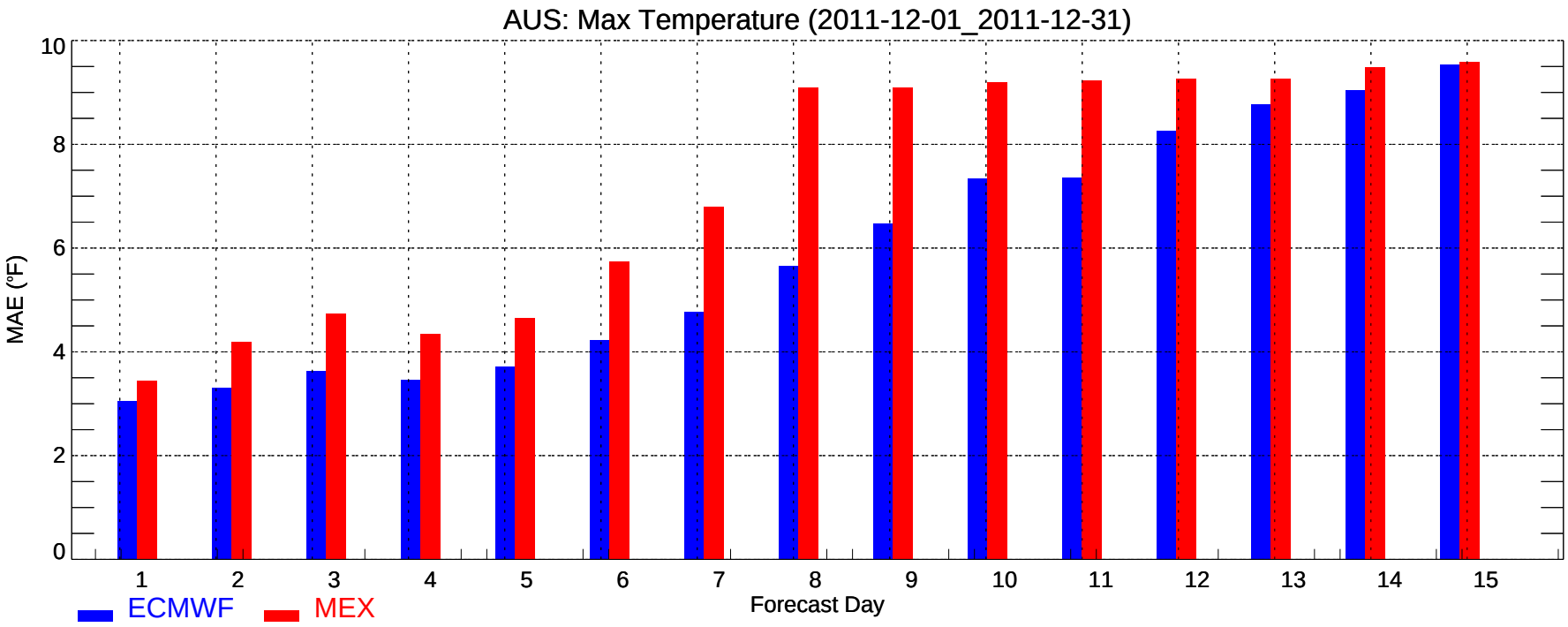
AUS: Max Temperature (2011-12-01_2011-12-31)
MAE (°F)
0
2
4
6
8
10
1
2
3
4
5
6
7
8
9
10
11
12
13
14
15
Forecast Day
ECMWF
MEX

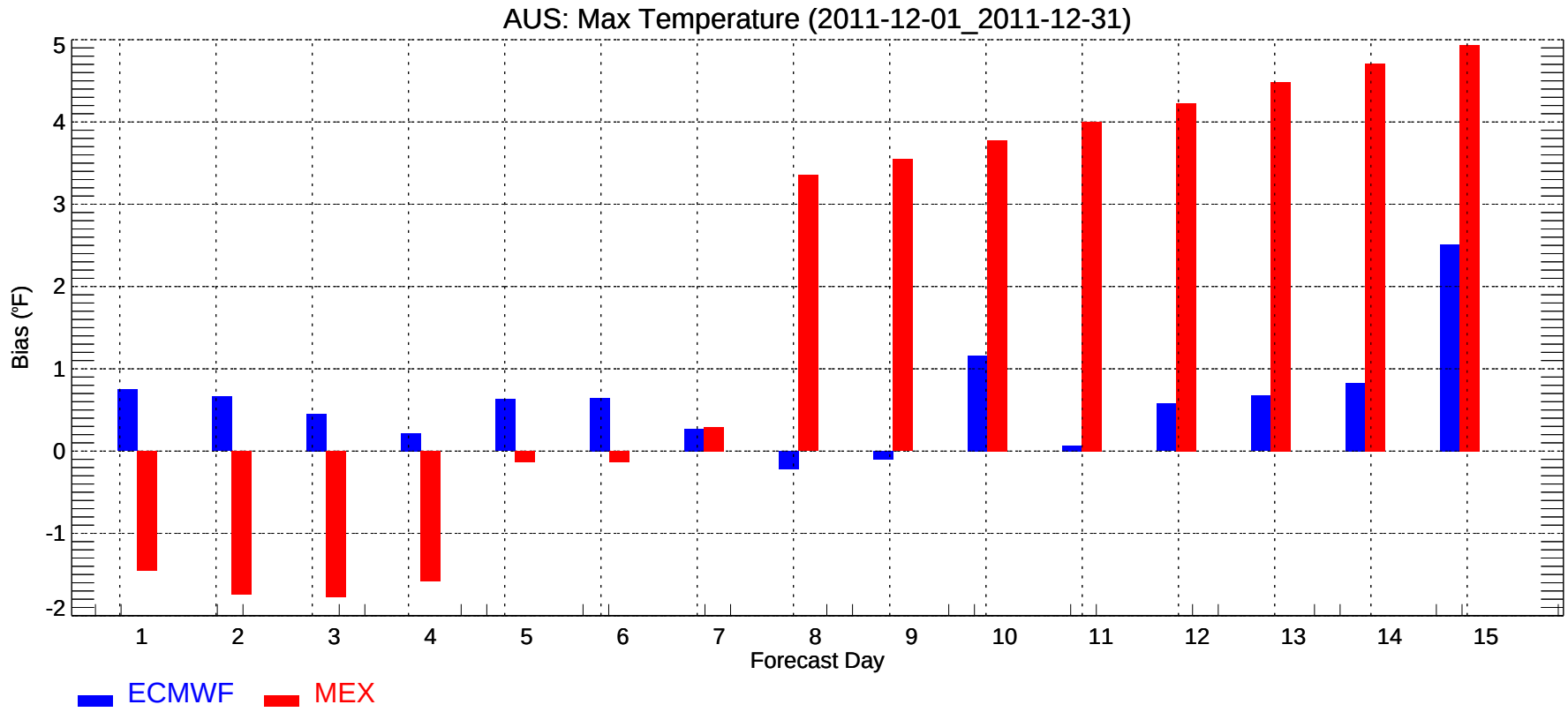
AUS: Max Temperature (2011-12-01_2011-12-31)
Bias (°F)
-2
-1
0
1
2
3
4
5
1
2
3
4
5
6
7
8
9
10
11
12
13
14
15
Forecast Day
ECMWF
MEX

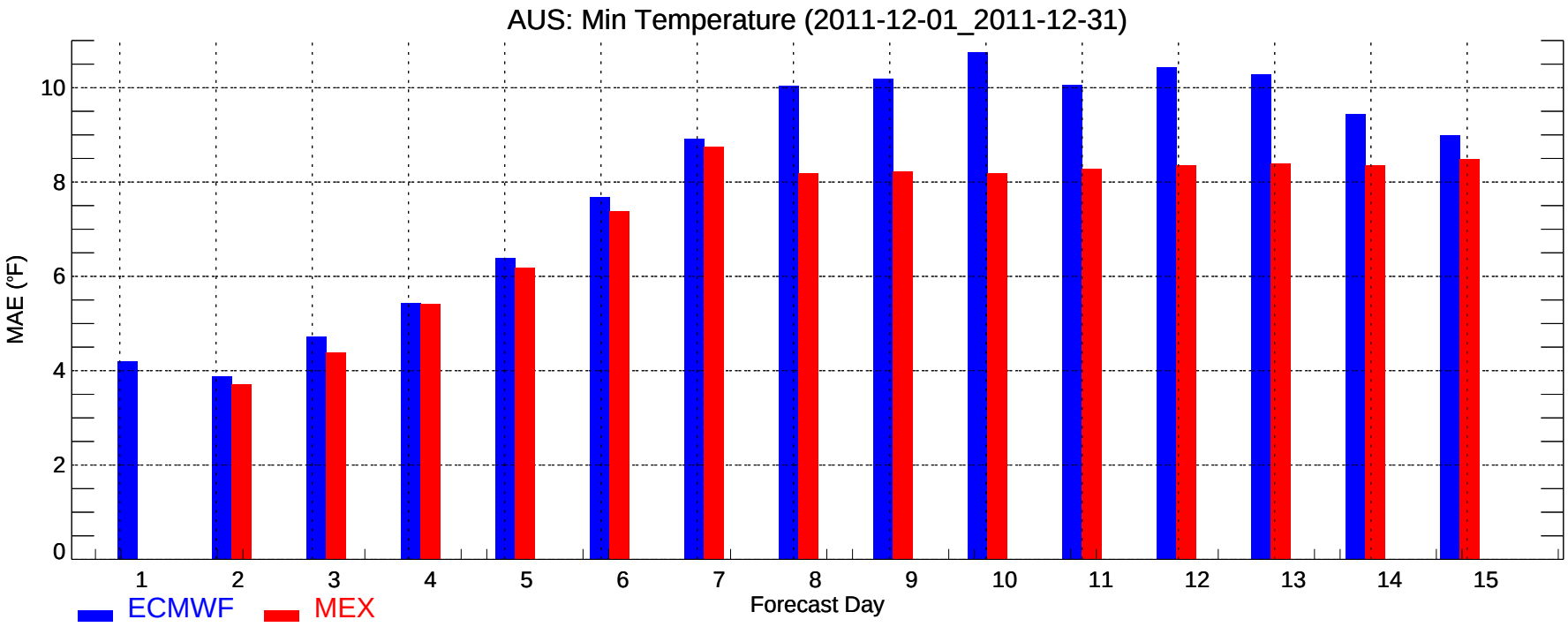
AUS: Min Temperature (2011-12-01_2011-12-31)
MAE (°F)
0
2
4
6
8
10
1
2
3
4
5
6
7
8
9
10
11
12
13
14
15
Forecast Day
ECMWF
MEX

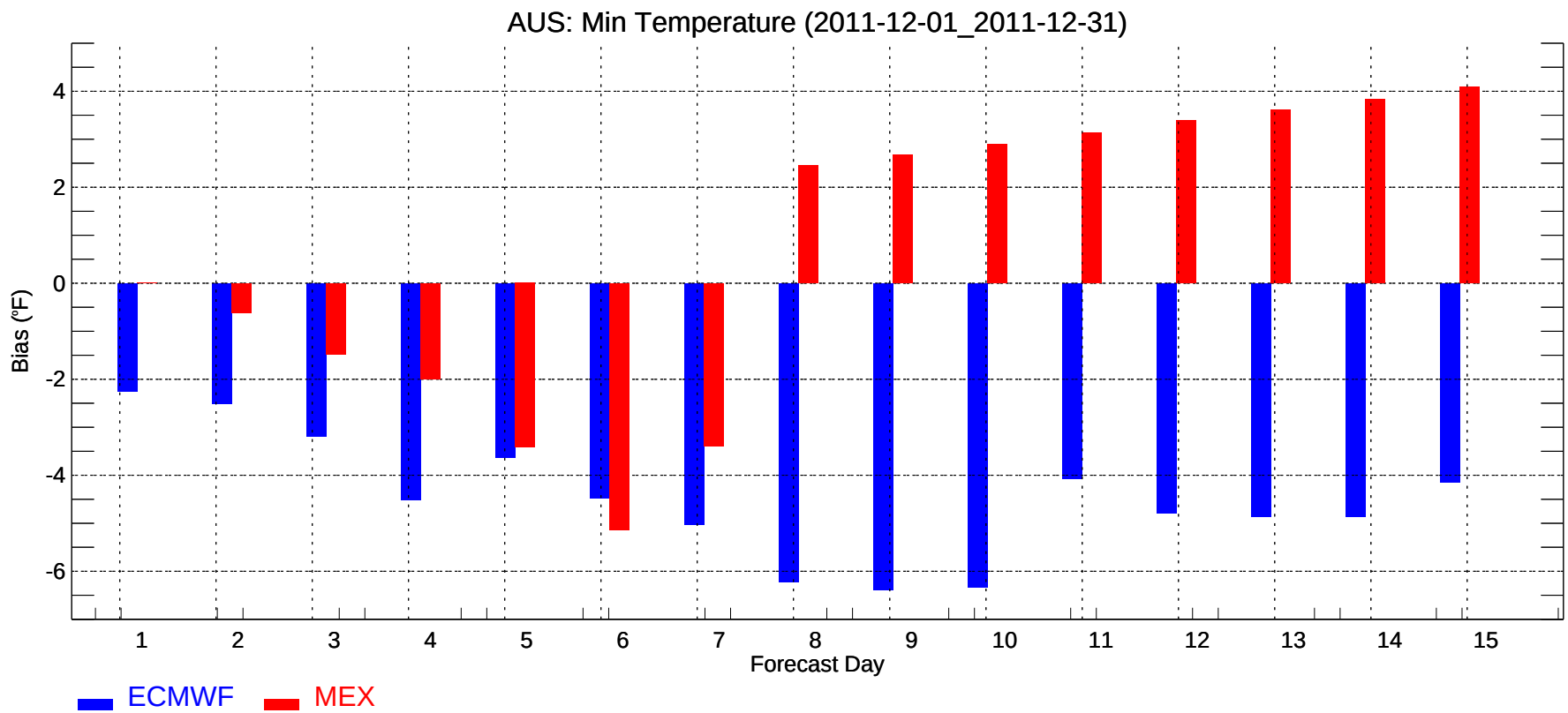
AUS: Min Temperature (2011-12-01_2011-12-31)
Bias (°F)
4
2
0
-2
-4
-6
1
2
3
4
5
6
7
8
9
10
11
12
13
14
15
Forecast Day
ECMWF
MEX

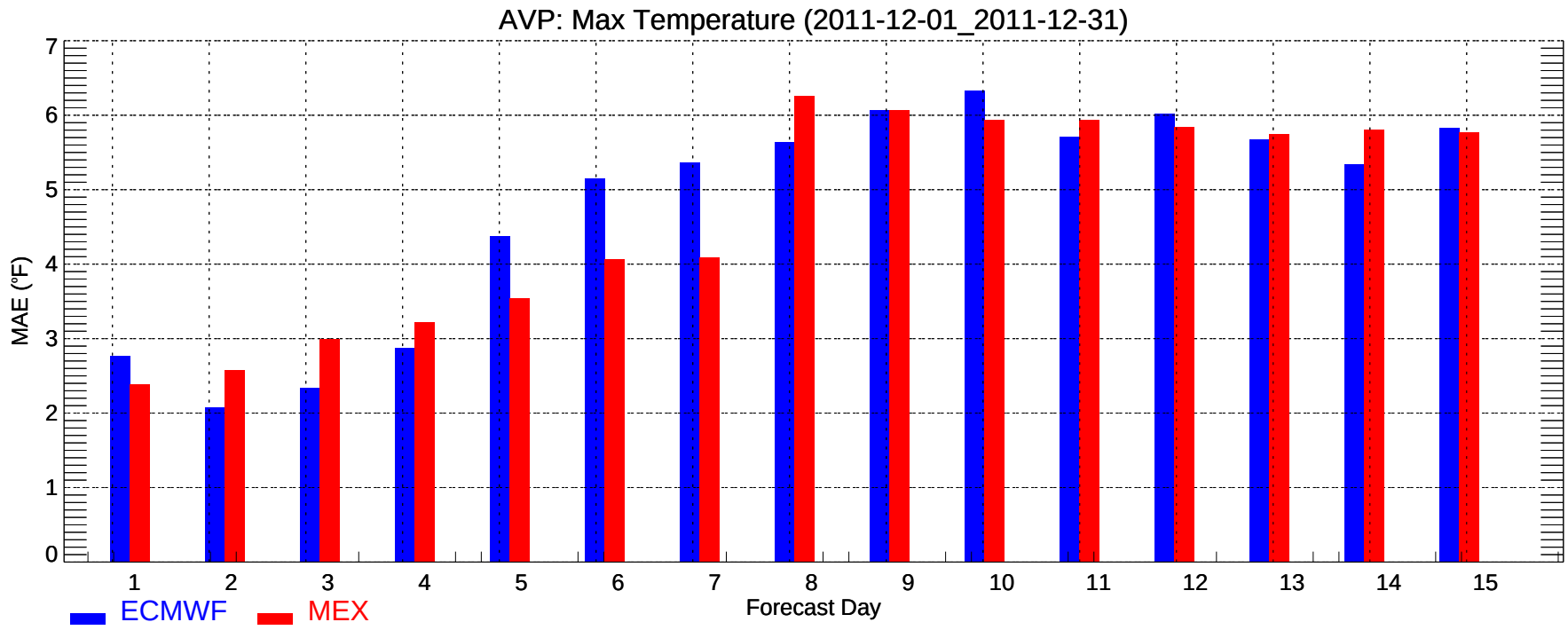
AVP: Max Temperature (2011-12-01_2011-12-31)
MAE (°F)
0
1
2
3
4
5
6
7
1
2
3
4
5
6
7
8
9
10
11
12
13
14
15
Forecast Day
ECMWF
MEX

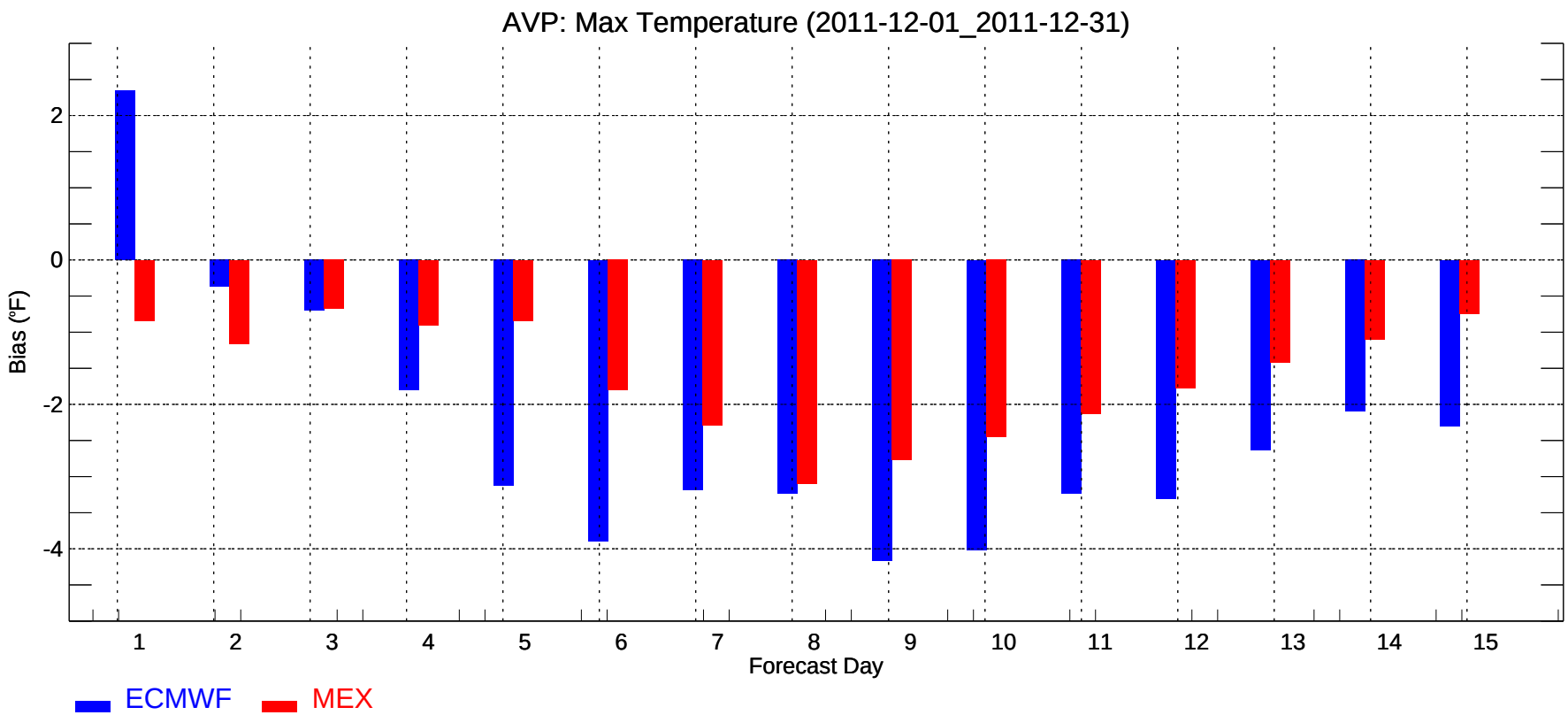
AVP: Max Temperature (2011-12-01_2011-12-31)
Bias (°F)
2
0
-2
-4
1
2
3
4
5
6
7
8
9
10
11
12
13
14
15
Forecast Day
ECMWF
MEX

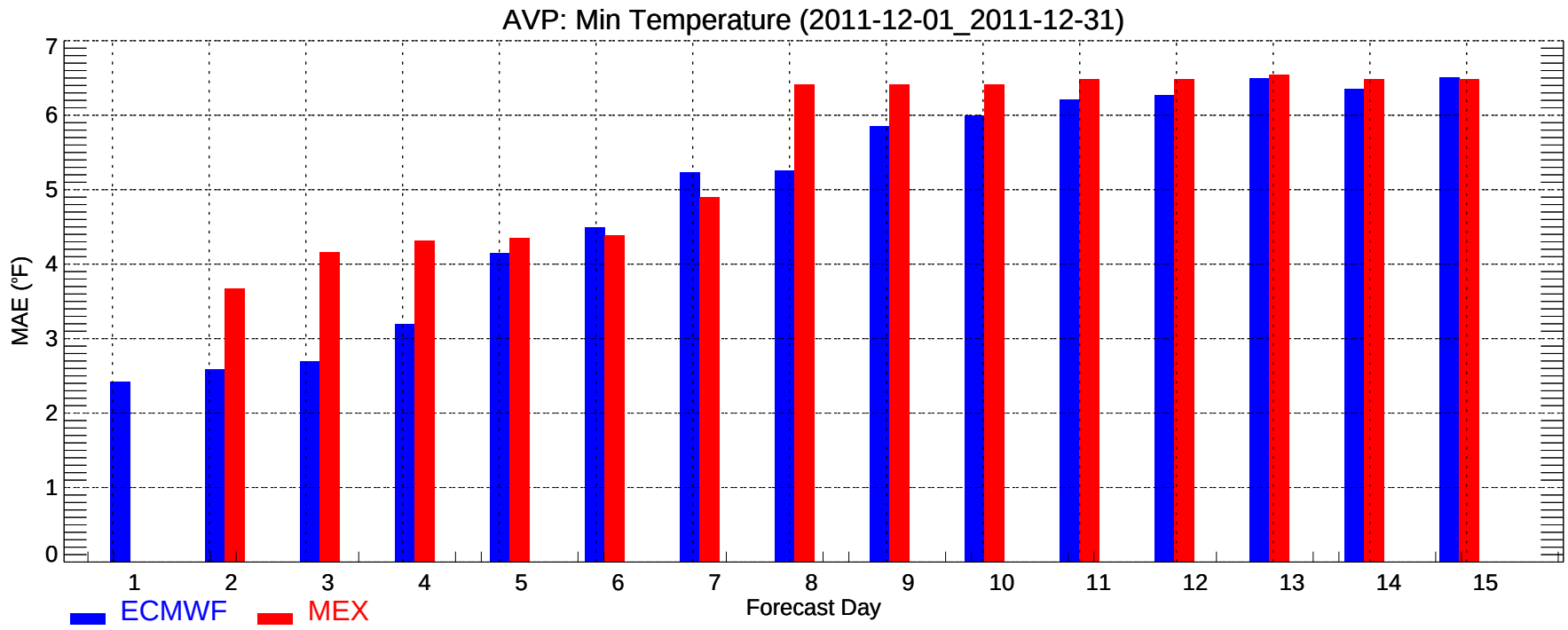
AVP: Min Temperature (2011-12-01_2011-12-31)
MAE (°F)
0
1
2
3
4
5
6
7
1
2
3
4
5
6
7
8
9
10
11
12
13
14
15
Forecast Day
ECMWF
MEX

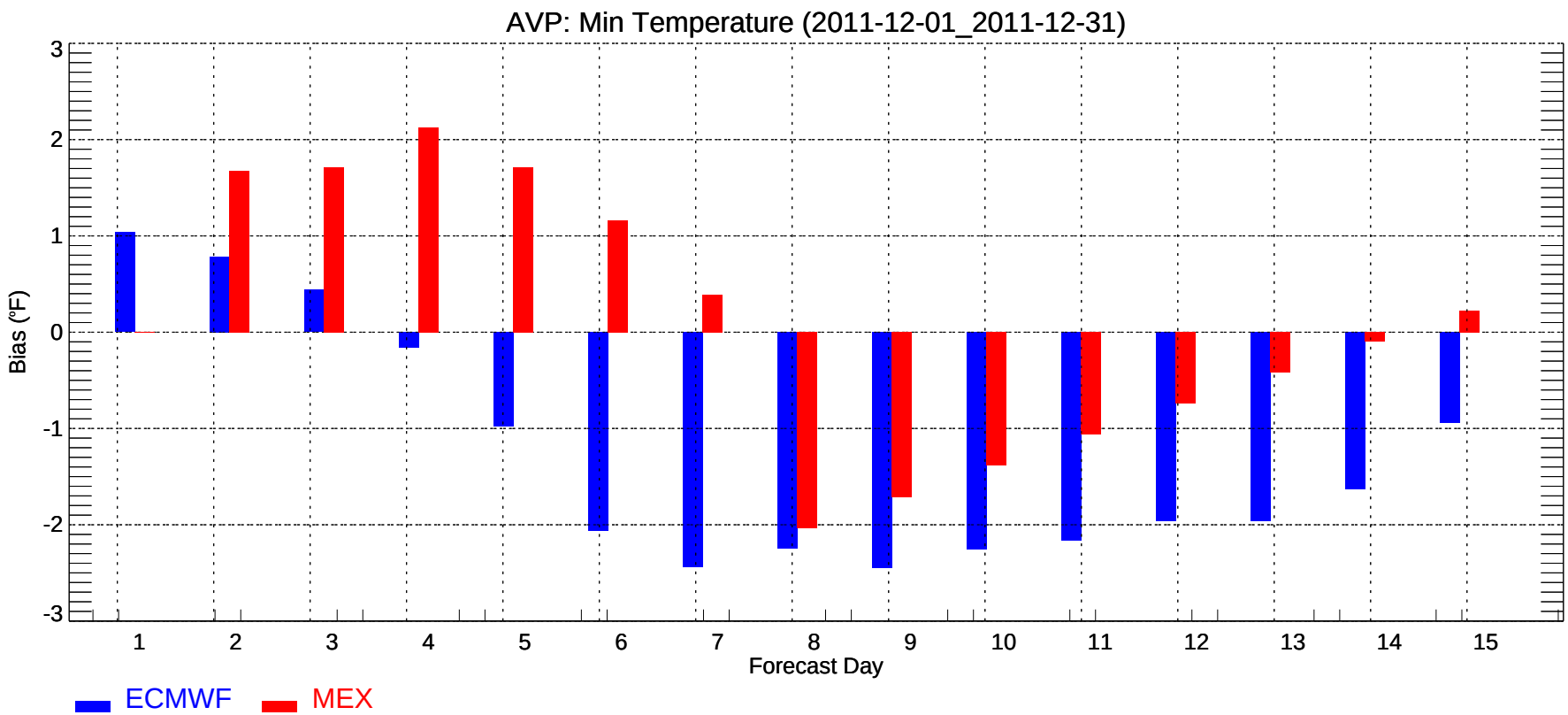
AVP: Min Temperature (2011-12-01_2011-12-31)
Bias (°F)
3
2
1
0
-1
-2
-3
1
2
3
4
5
6
7
8
9
10
11
12
13
14
15
Forecast Day
ECMWF
MEX

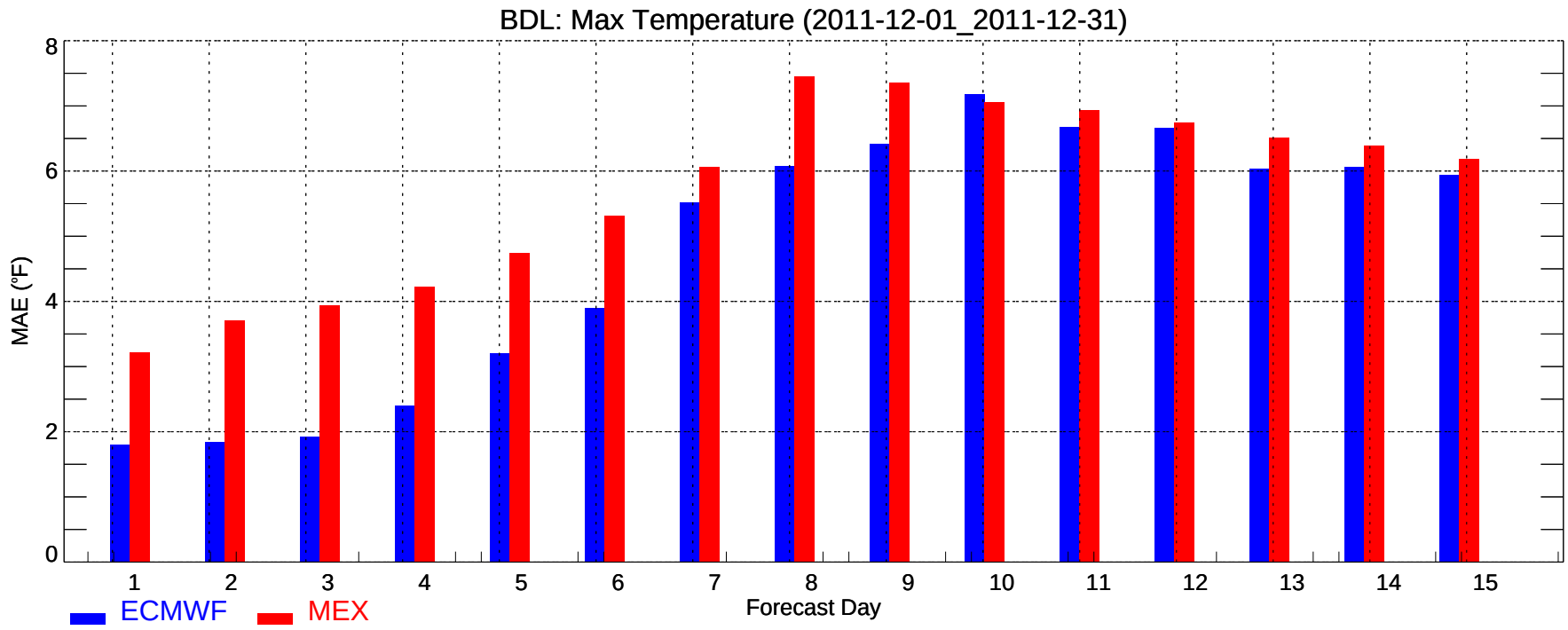
BDL: Max Temperature (2011-12-01_2011-12-31)
MAE (°F)
0
2
4
6
8
1
2
3
4
5
6
7
8
9
10
11
12
13
14
15
Forecast Day
ECMWF
MEX

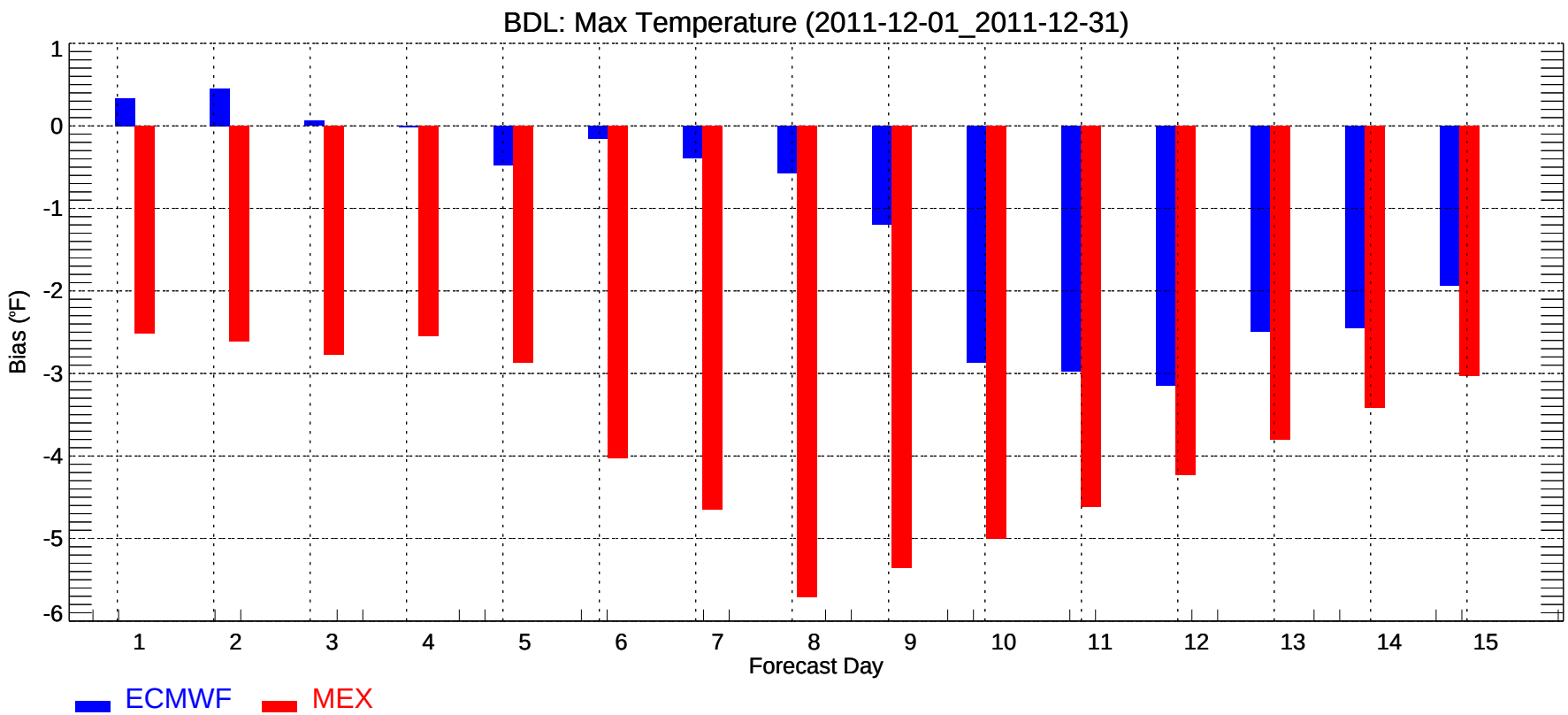
BDL: Max Temperature (2011-12-01_2011-12-31)
Bias (°F)
1
0
-1
-2
-3
-4
-5
-6
1
2
3
4
5
6
7
8
9
10
11
12
13
14
15
Forecast Day
ECMWF
MEX

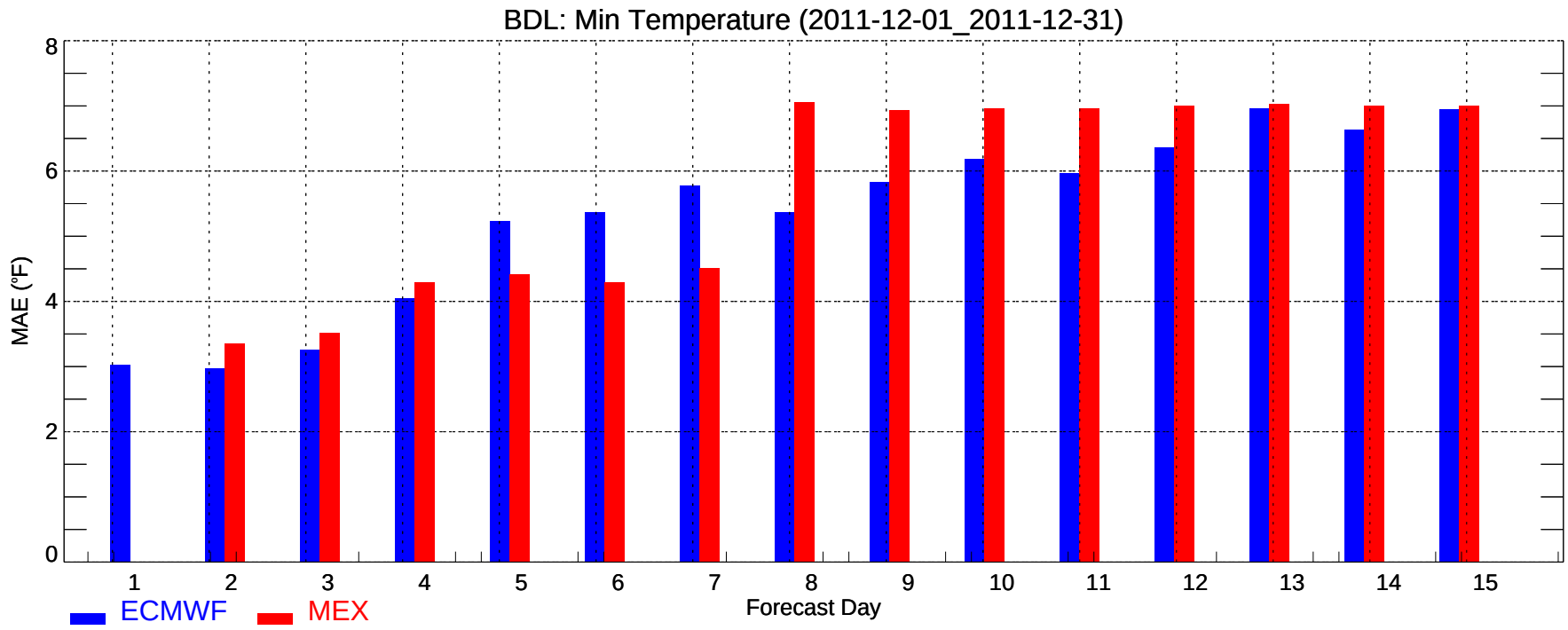
BDL: Min Temperature (2011-12-01_2011-12-31)
MAE (°F)
0
2
4
6
8
1
2
3
4
5
6
7
8
9
10
11
12
13
14
15
Forecast Day
ECMWF
MEX

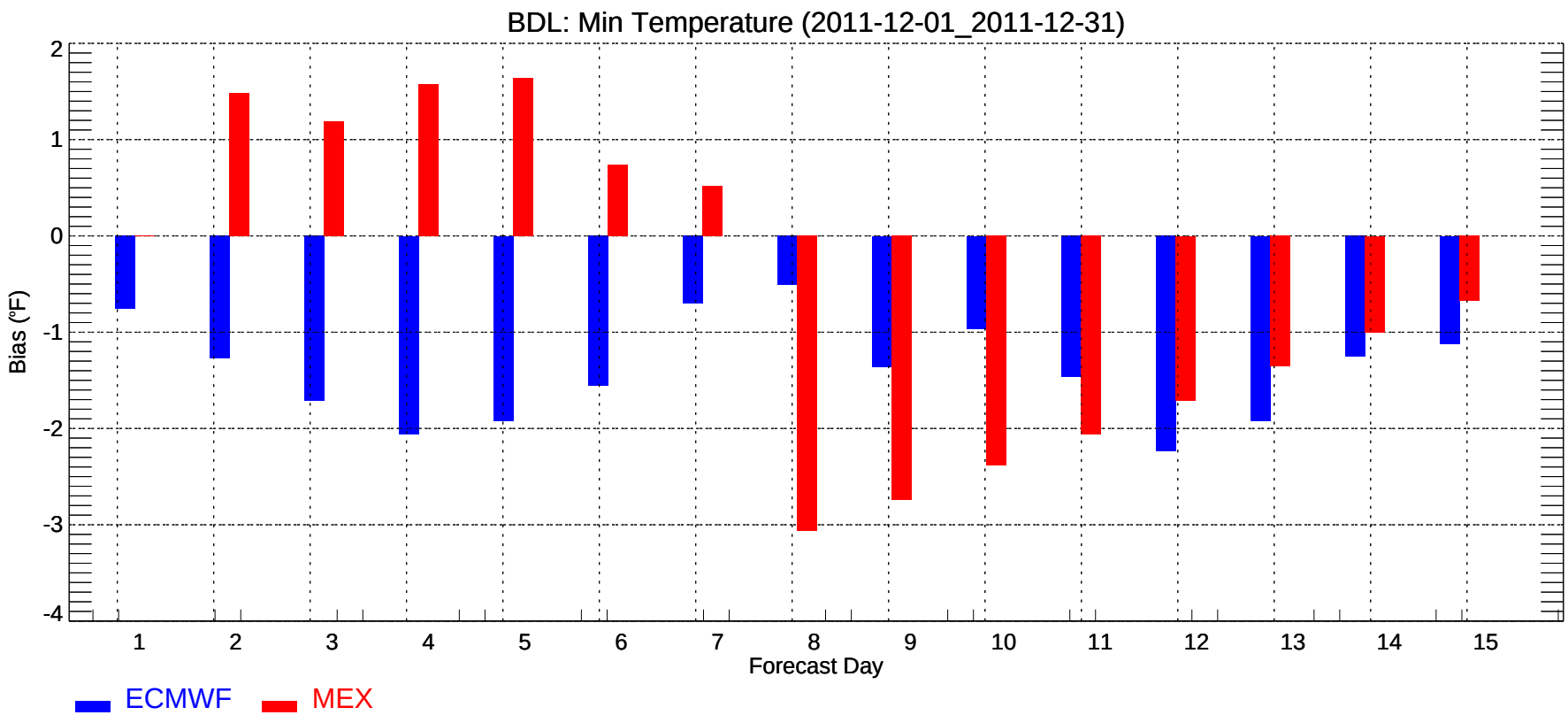
BDL: Min Temperature (2011-12-01_2011-12-31)
Bias (°F)
2
1
0
-1
-2
-3
-4
1
2
3
4
5
6
7
8
9
10
11
12
13
14
15
Forecast Day
ECMWF
MEX

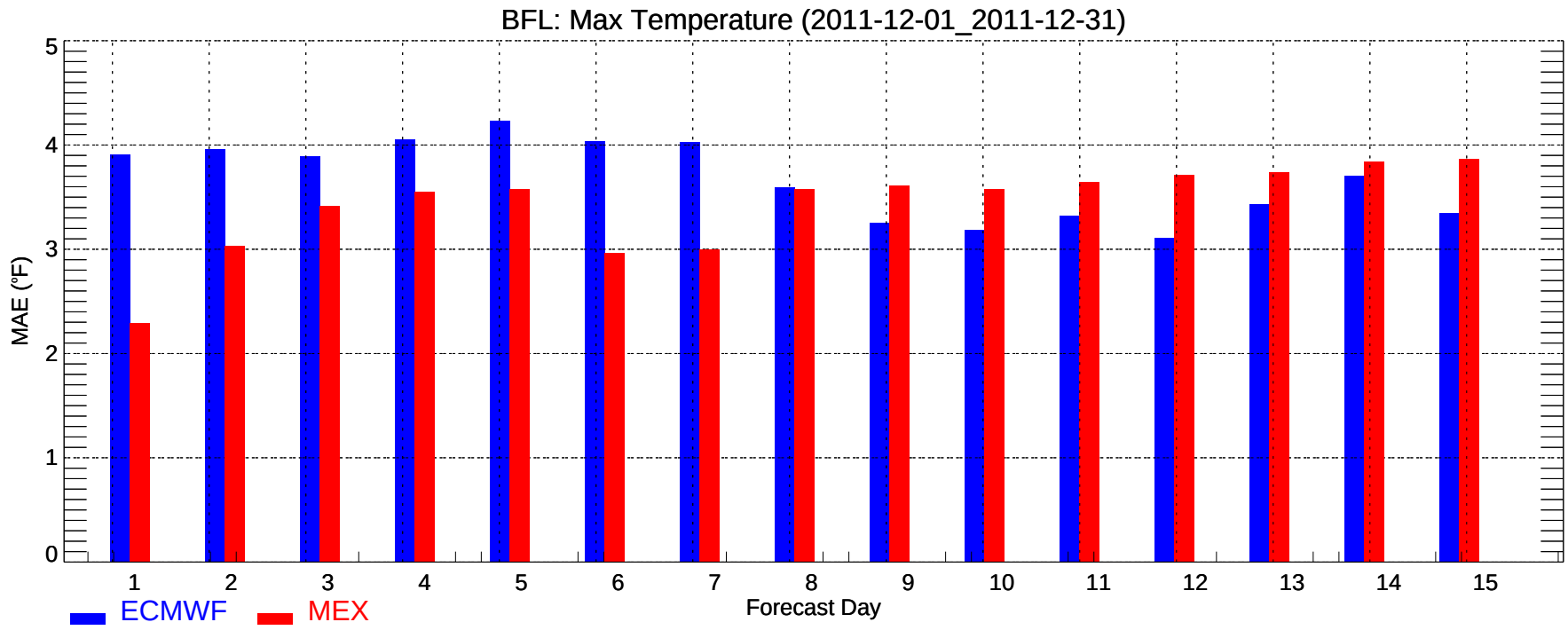
BFL: Max Temperature (2011-12-01_2011-12-31)
MAE (°F)
0
1
2
3
4
5
1
2
3
4
5
6
7
8
9
10
11
12
13
14
15
Forecast Day
ECMWF
MEX

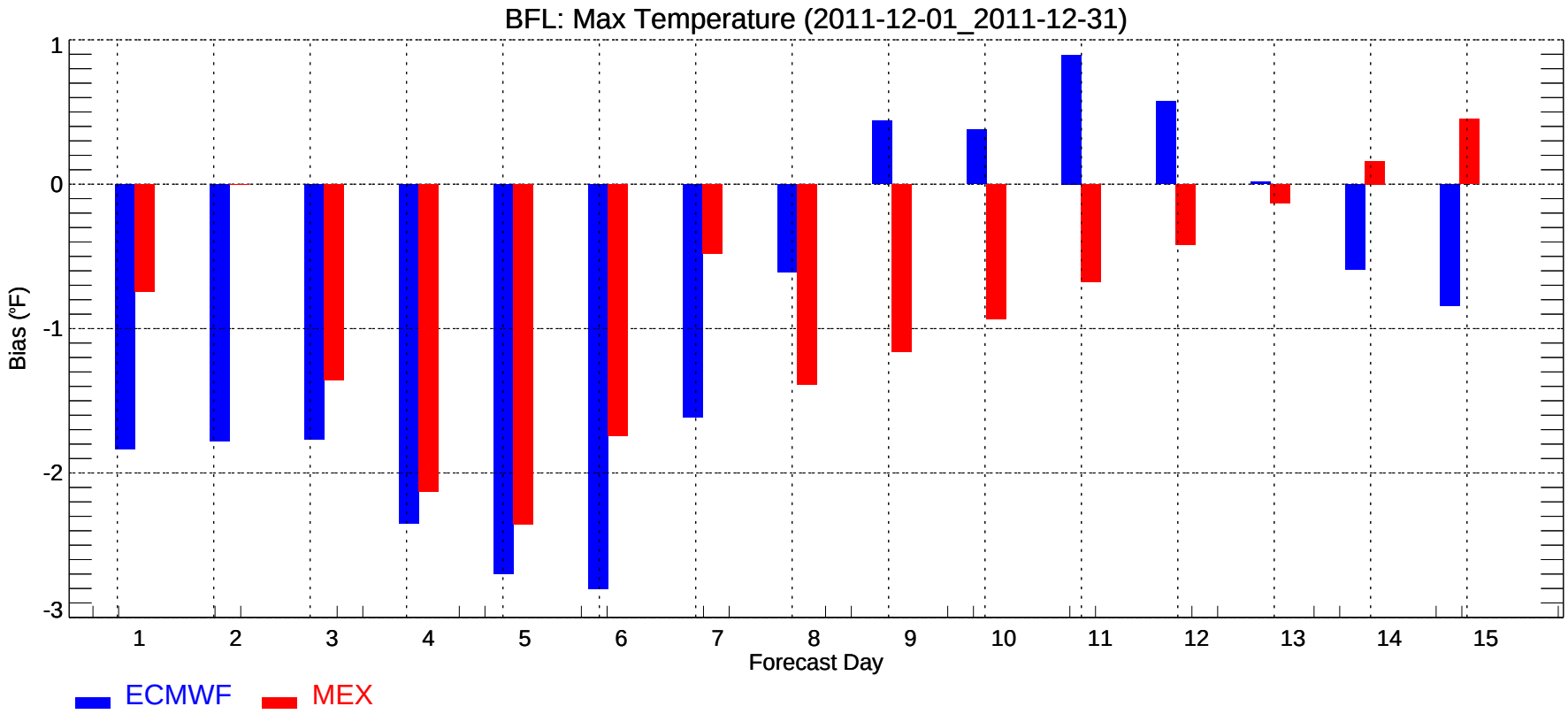
BFL: Max Temperature (2011-12-01_2011-12-31)
Bias (°F)
1
0
-1
-2
-3
1
2
3
4
5
6
7
8
9
10
11
12
13
14
15
Forecast Day
ECMWF
MEX

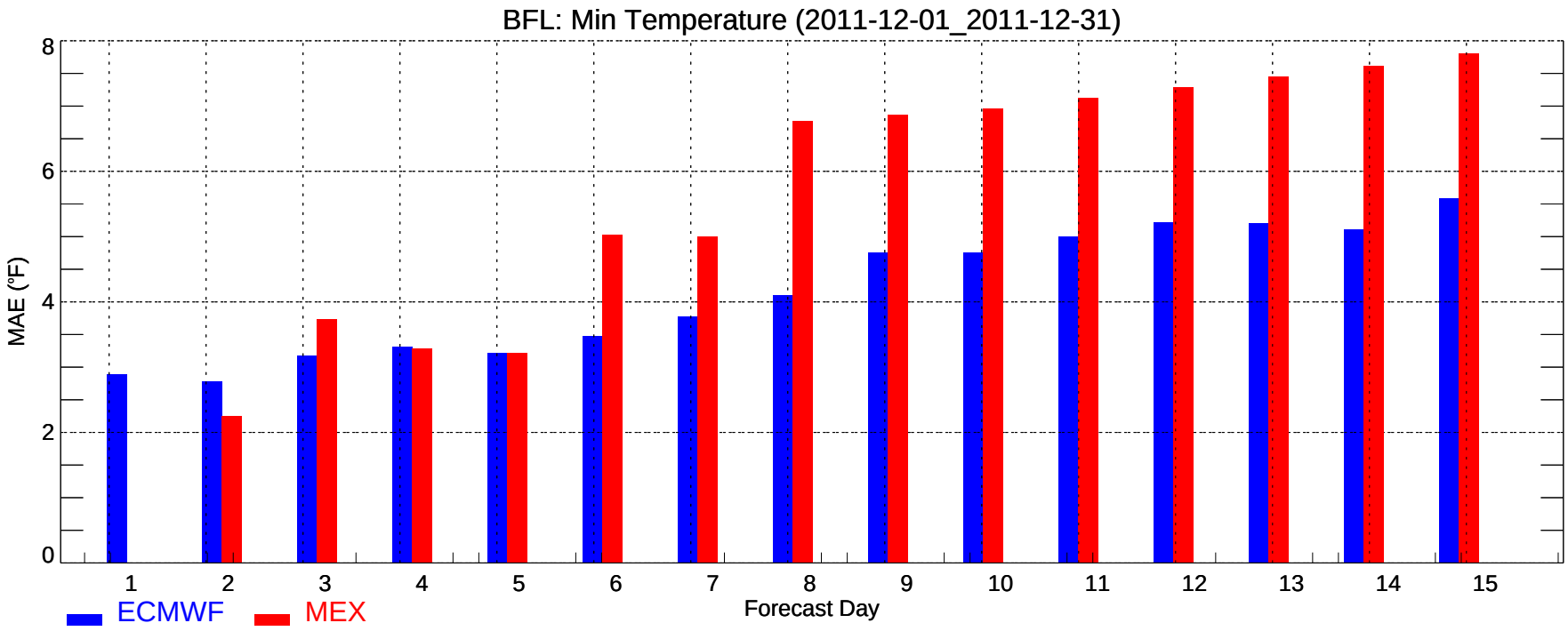
BFL: Min Temperature (2011-12-01_2011-12-31)
MAE (°F)
0
2
4
6
8
1
2
3
4
5
6
7
8
9
10
11
12
13
14
15
Forecast Day
ECMWF
MEX

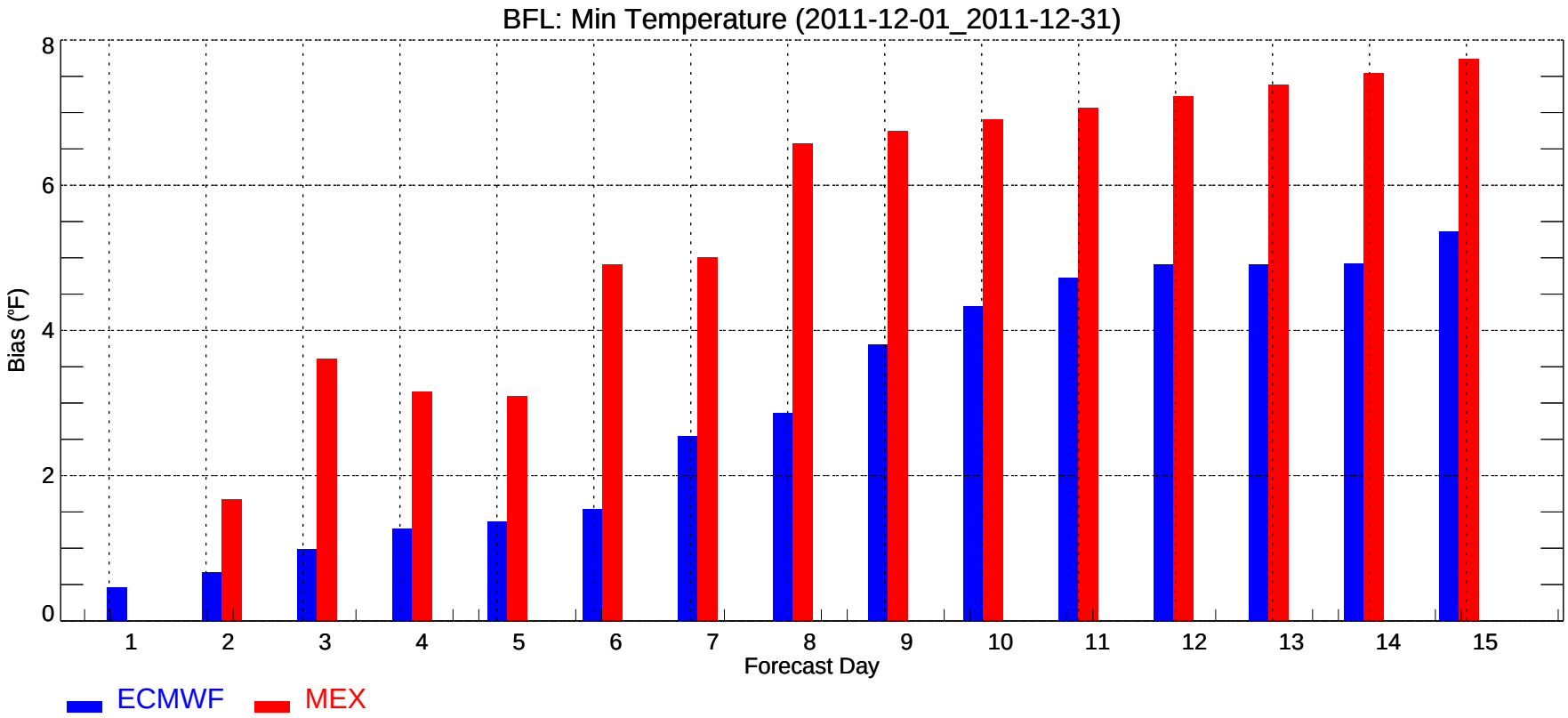
BFL: Min Temperature (2011-12-01_2011-12-31)
Bias (°F)
0
2
4
6
8
1
2
3
4
5
6
7
8
9
10
11
12
13
14
15
Forecast Day
ECMWF
MEX

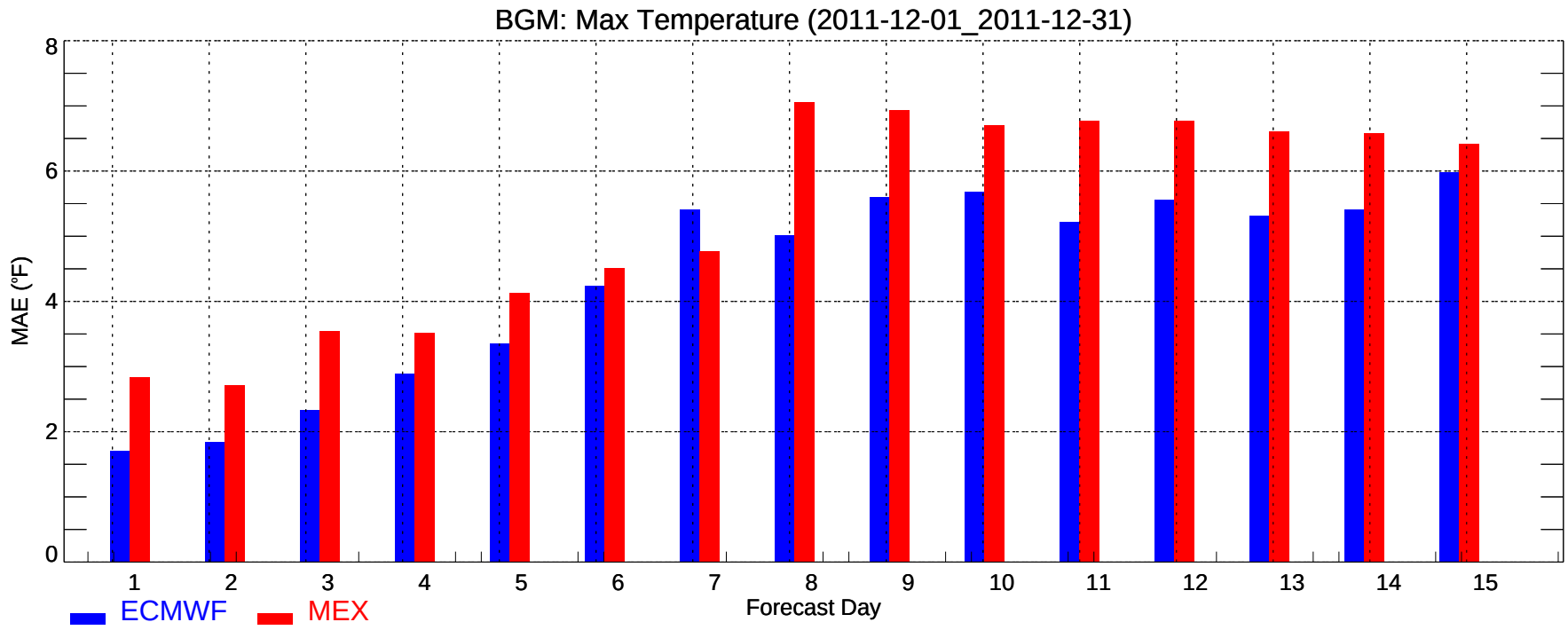
BGM: Max Temperature (2011-12-01_2011-12-31)
MAE (°F)
0
2
4
6
8
1
2
3
4
5
6
7
8
9
10
11
12
13
14
15
Forecast Day
ECMWF
MEX

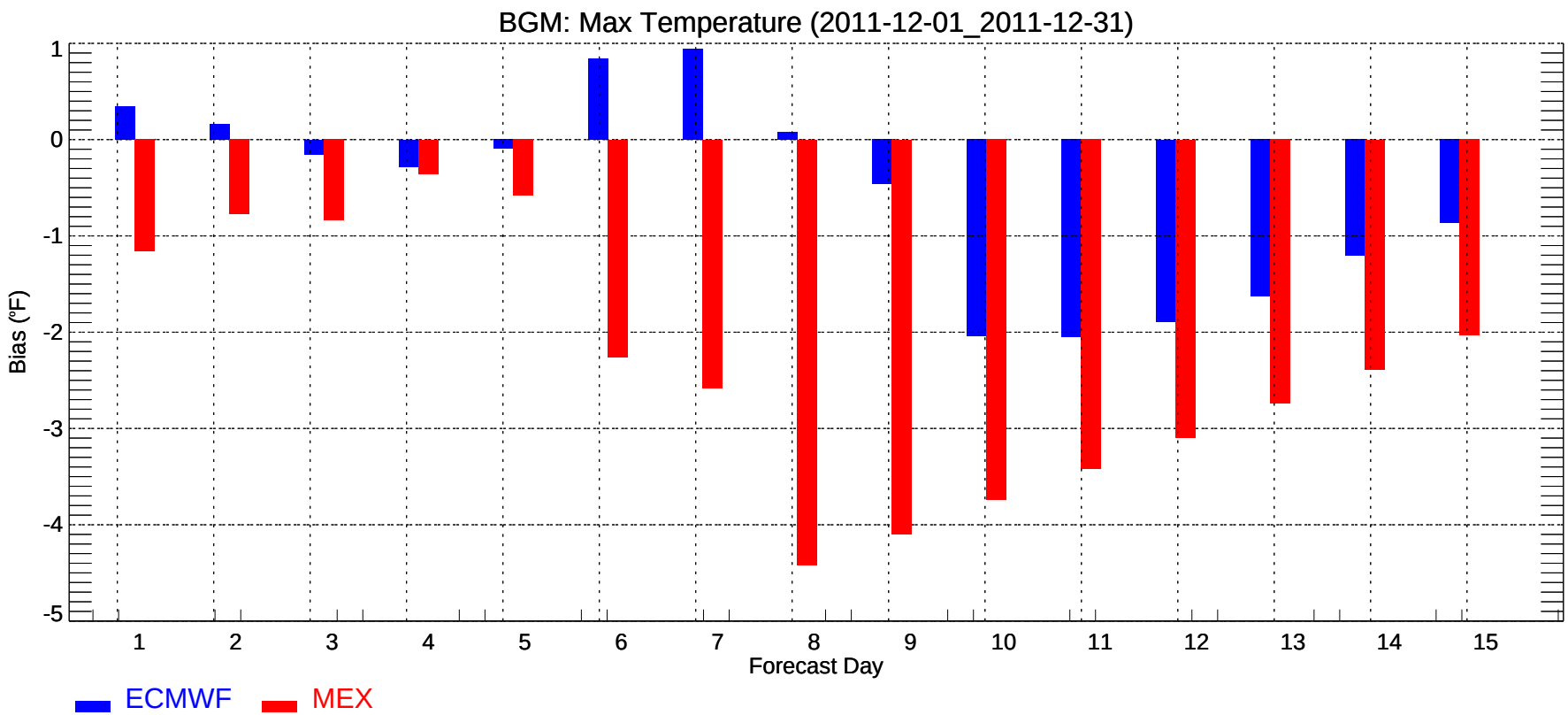
BGM: Max Temperature (2011-12-01_2011-12-31)
Bias (°F)
1
0
-1
-2
-3
-4
-5
1
2
3
4
5
6
7
8
9
10
11
12
13
14
15
Forecast Day
ECMWF
MEX

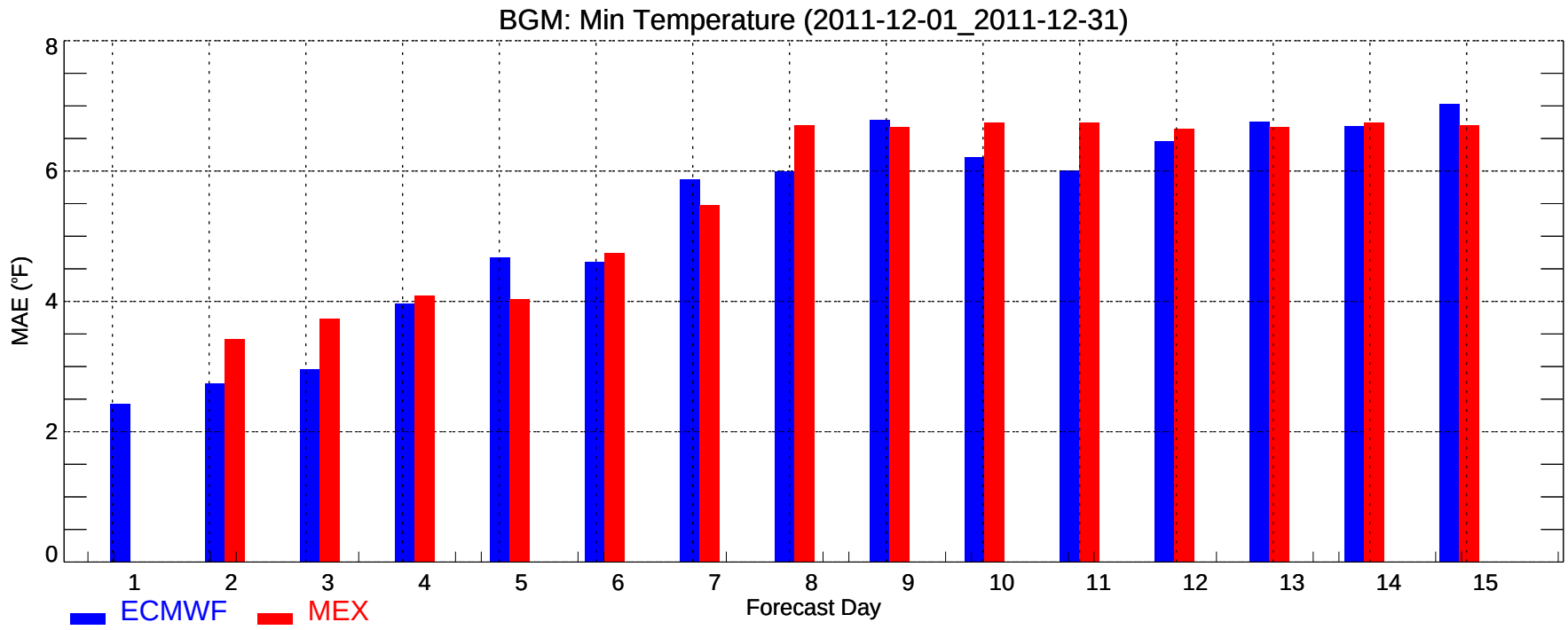
BGM: Min Temperature (2011-12-01_2011-12-31)
MAE (°F)
0
2
4
6
8
1
2
3
4
5
6
7
8
9
10
11
12
13
14
15
Forecast Day
ECMWF
MEX

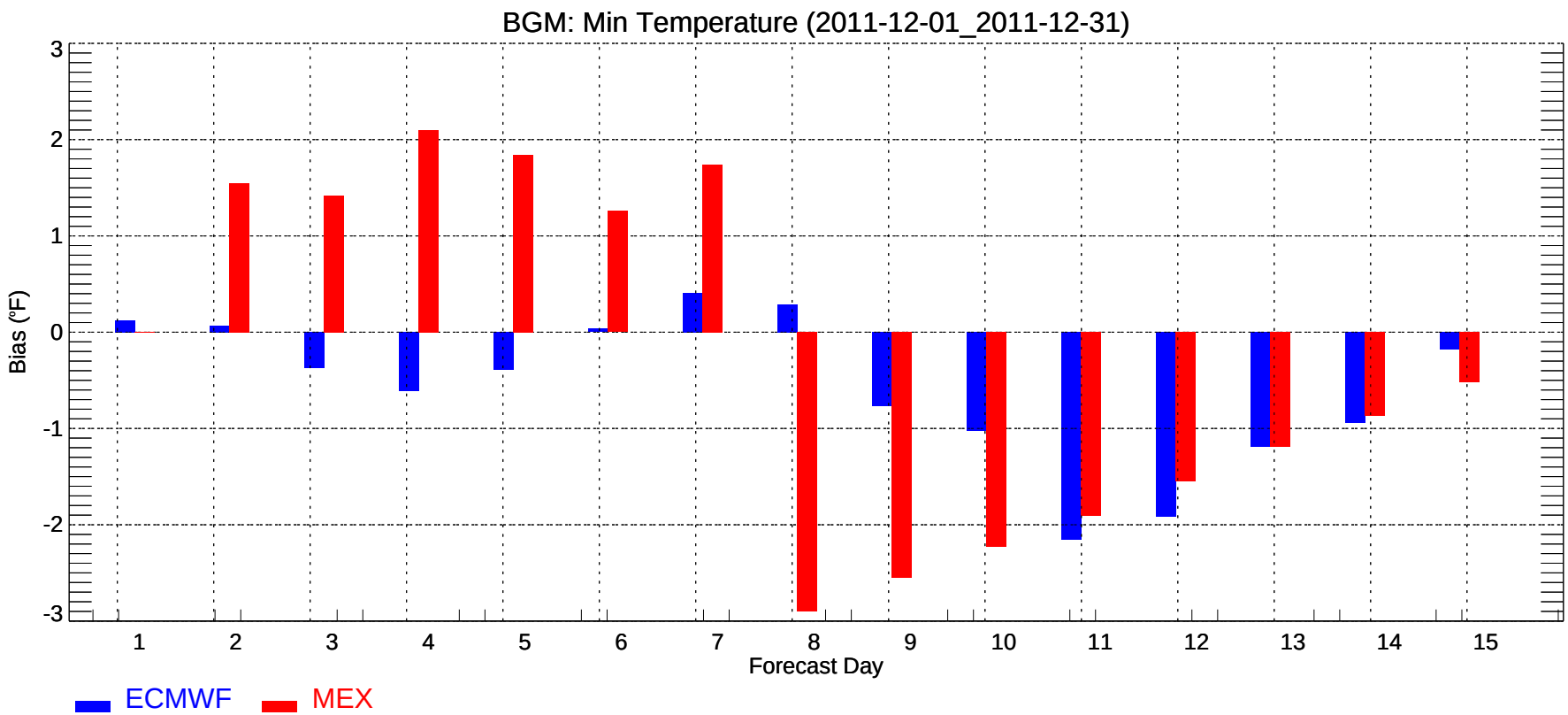
BGM: Min Temperature (2011-12-01_2011-12-31)
Bias (°F)
3
2
1
0
-1
-2
-3
1
2
3
4
5
6
7
8
9
10
11
12
13
14
15
Forecast Day
ECMWF
MEX

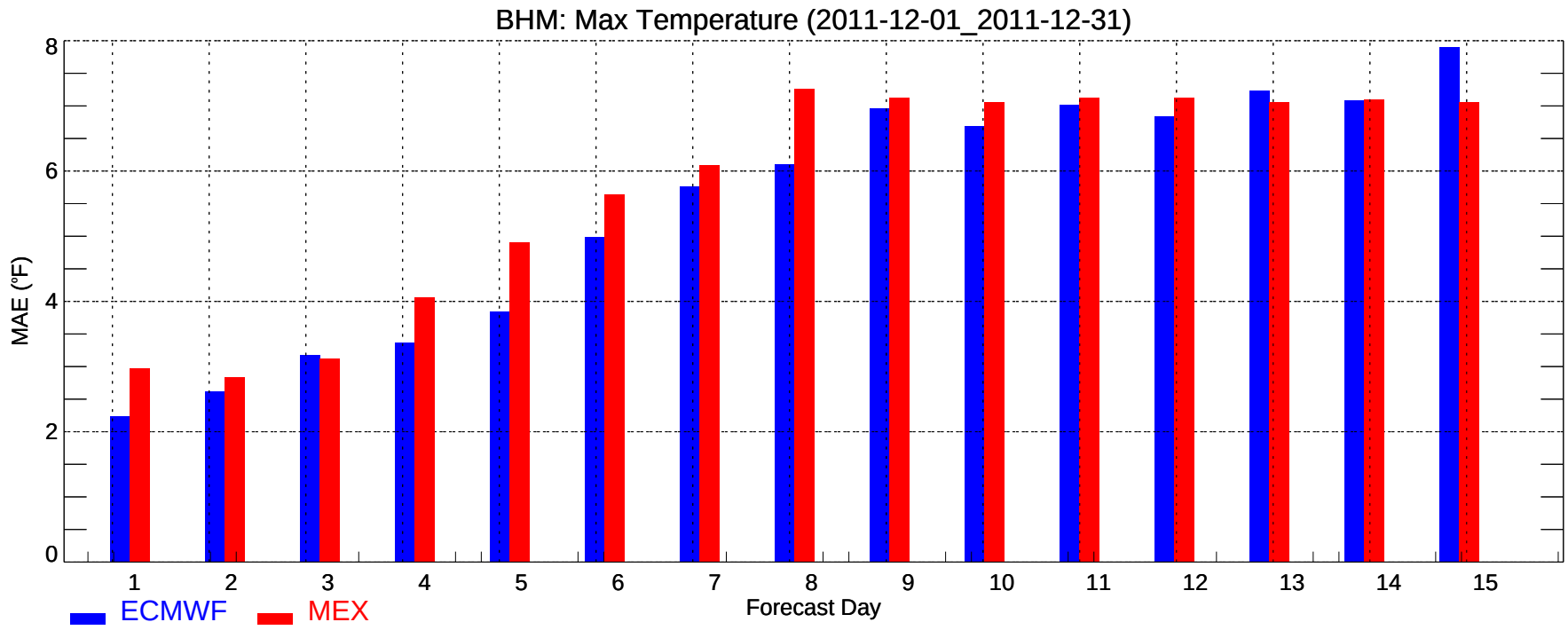
BHM: Max Temperature (2011-12-01_2011-12-31)
MAE (°F)
0
2
4
6
8
1
2
3
4
5
6
7
8
9
10
11
12
13
14
15
Forecast Day
ECMWF
MEX

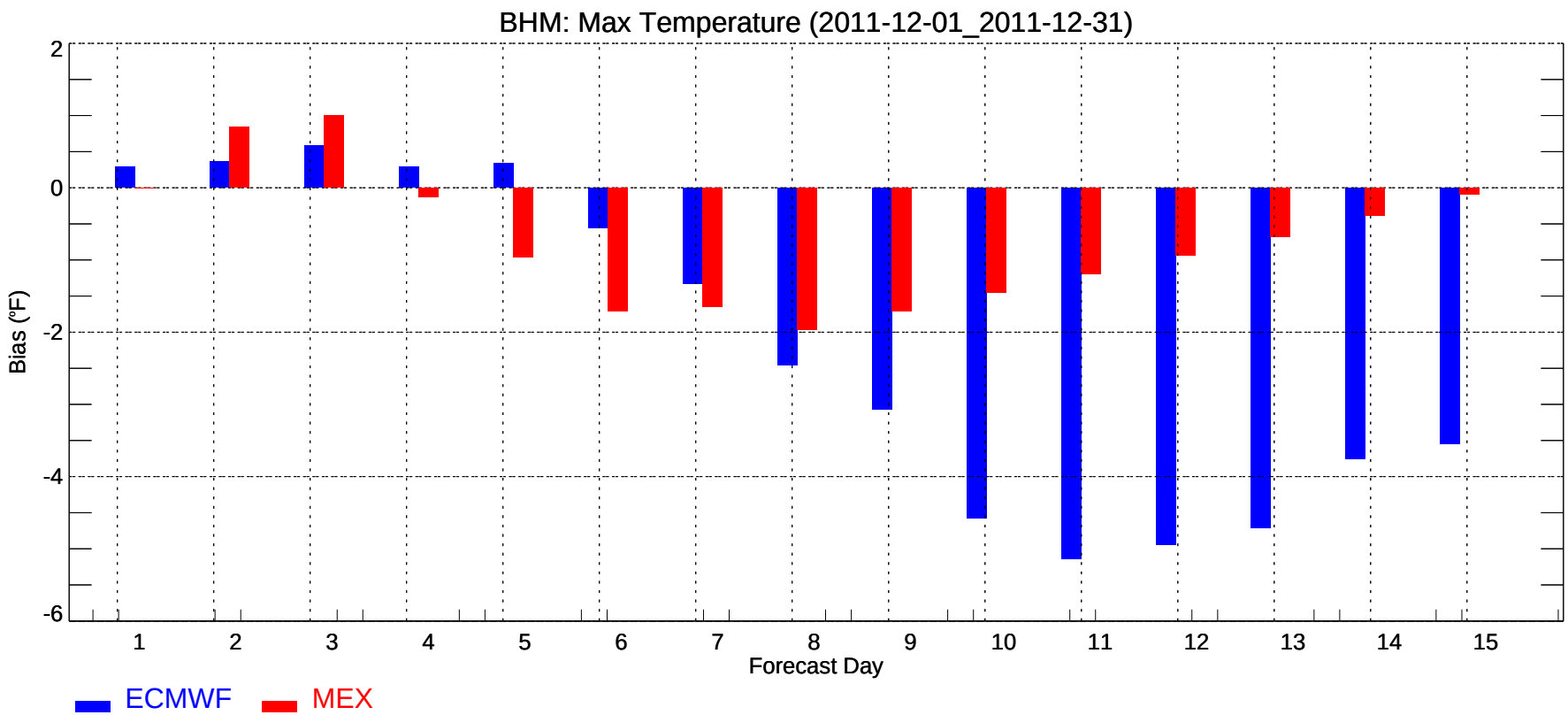
BHM: Max Temperature (2011-12-01_2011-12-31)
Bias (°F)
2
0
-2
-4
-6
1
2
3
4
5
6
7
8
9
10
11
12
13
14
15
Forecast Day
ECMWF
MEX

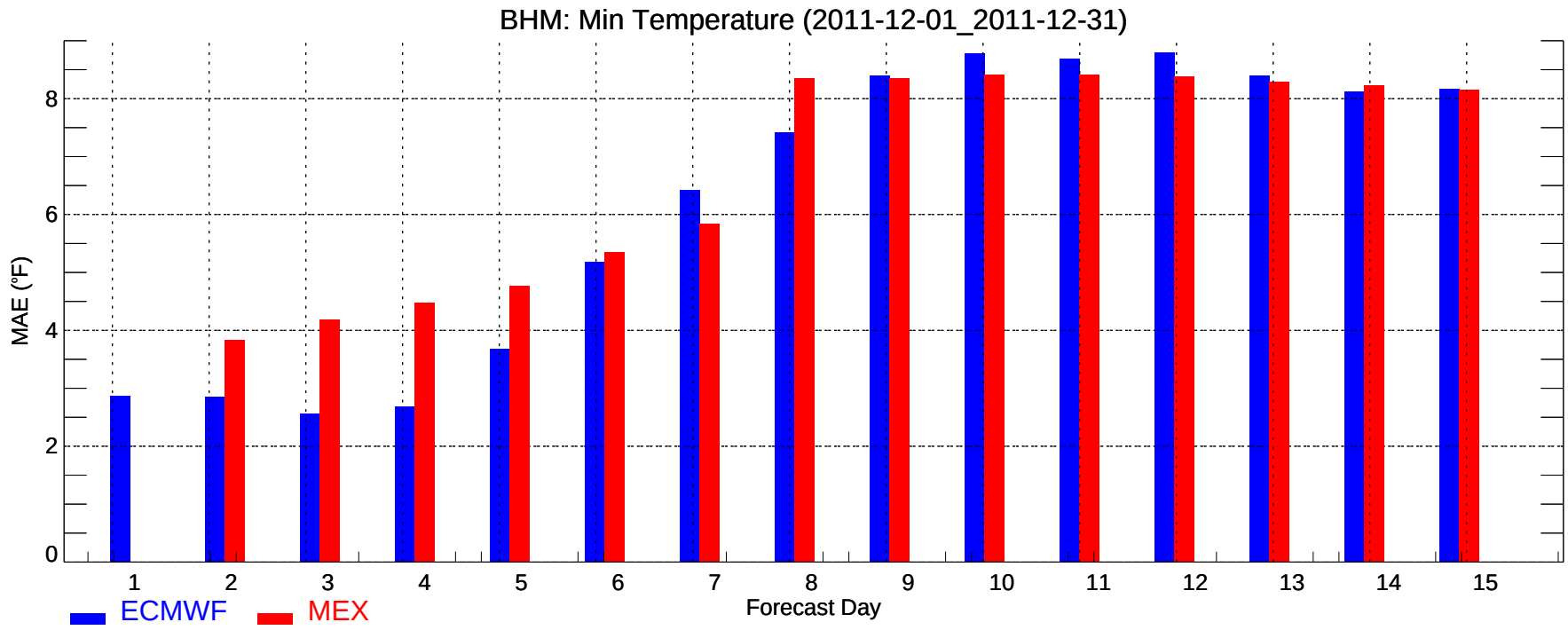
BHM: Min Temperature (2011-12-01_2011-12-31)
MAE (°F)
0
2
4
6
8
1
2
3
4
5
6
7
8
9
10
11
12
13
14
15
Forecast Day
ECMWF
MEX

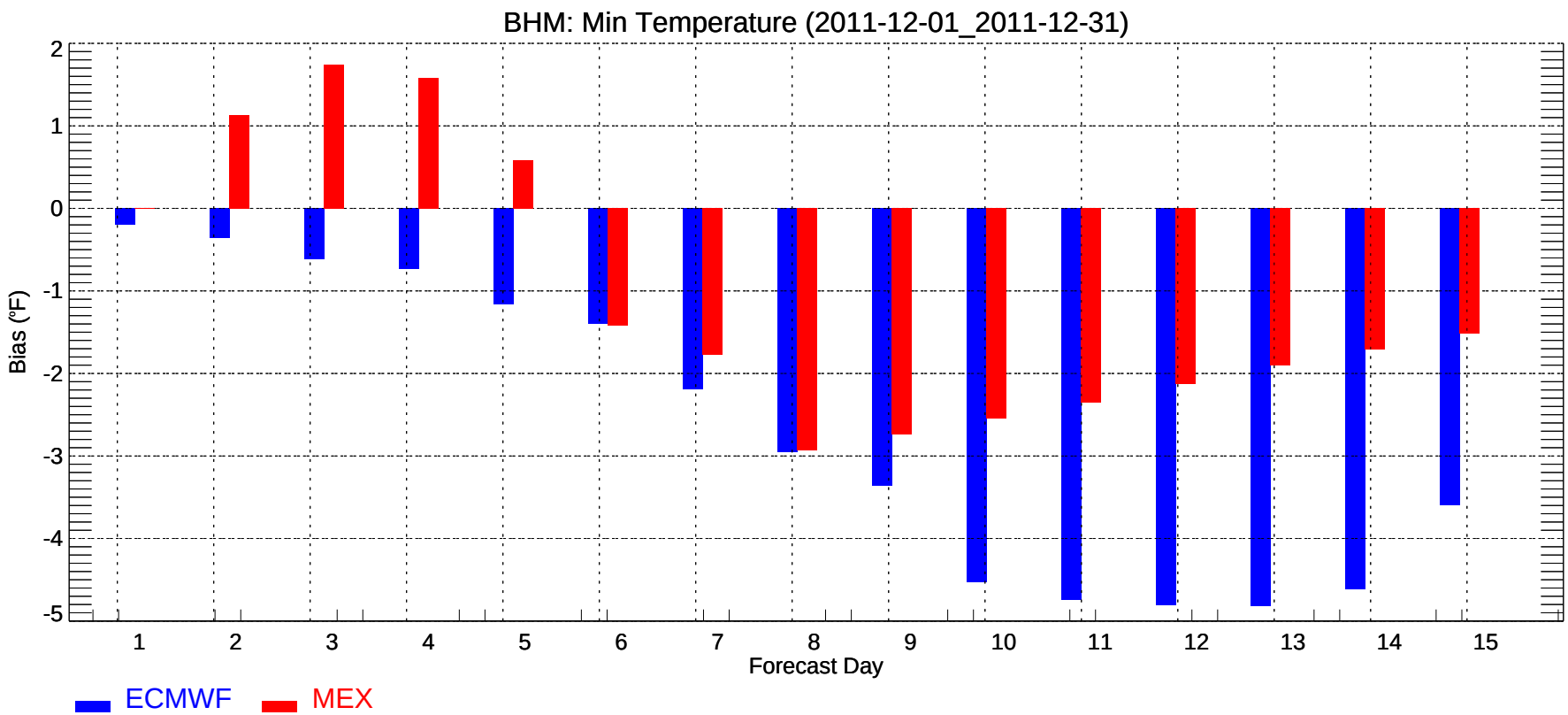
BHM: Min Temperature (2011-12-01_2011-12-31)
Bias (°F)
2
1
0
-1
-2
-3
-4
-5
1
2
3
4
5
6
7
8
9
10
11
12
13
14
15
Forecast Day
ECMWF
MEX

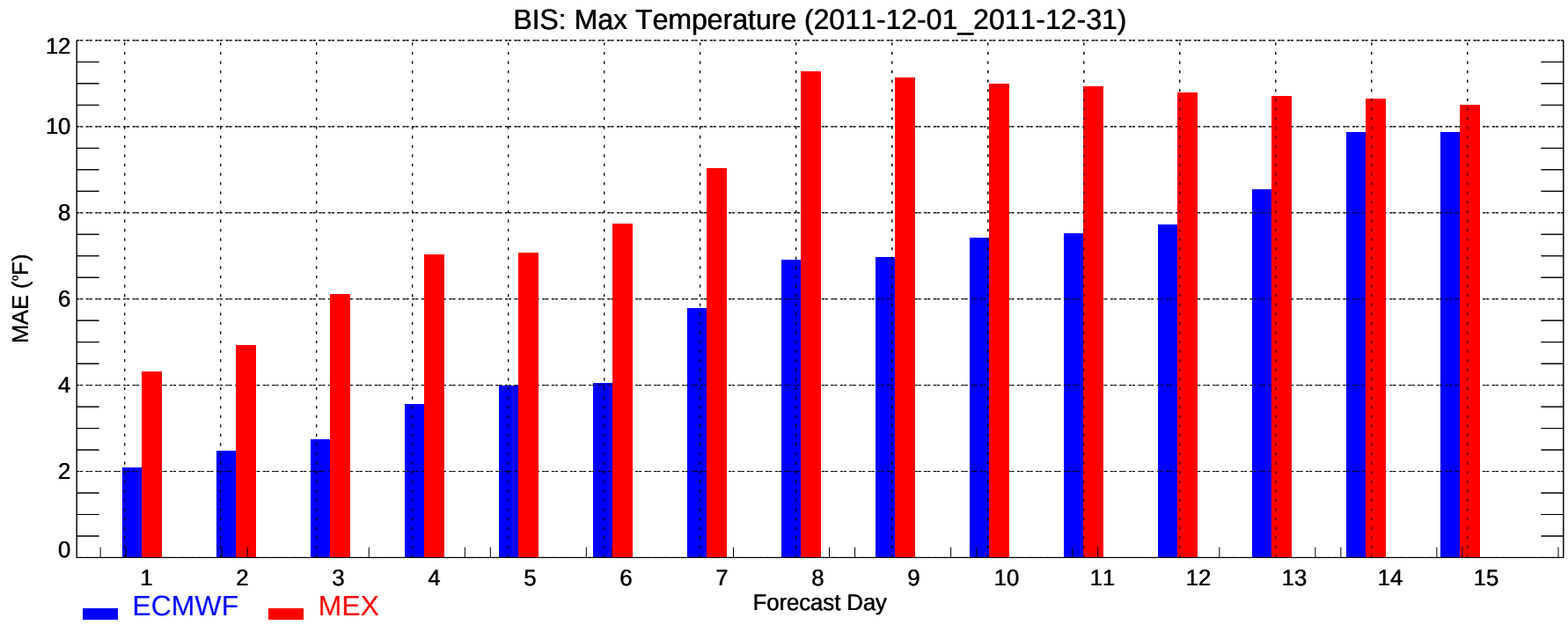
BIS: Max Temperature (2011-12-01_2011-12-31)
MAE (°F)
0
2
4
6
8
10
12
1
2
3
4
5
6
7
8
9
10
11
12
13
14
15
Forecast Day
ECMWF
MEX

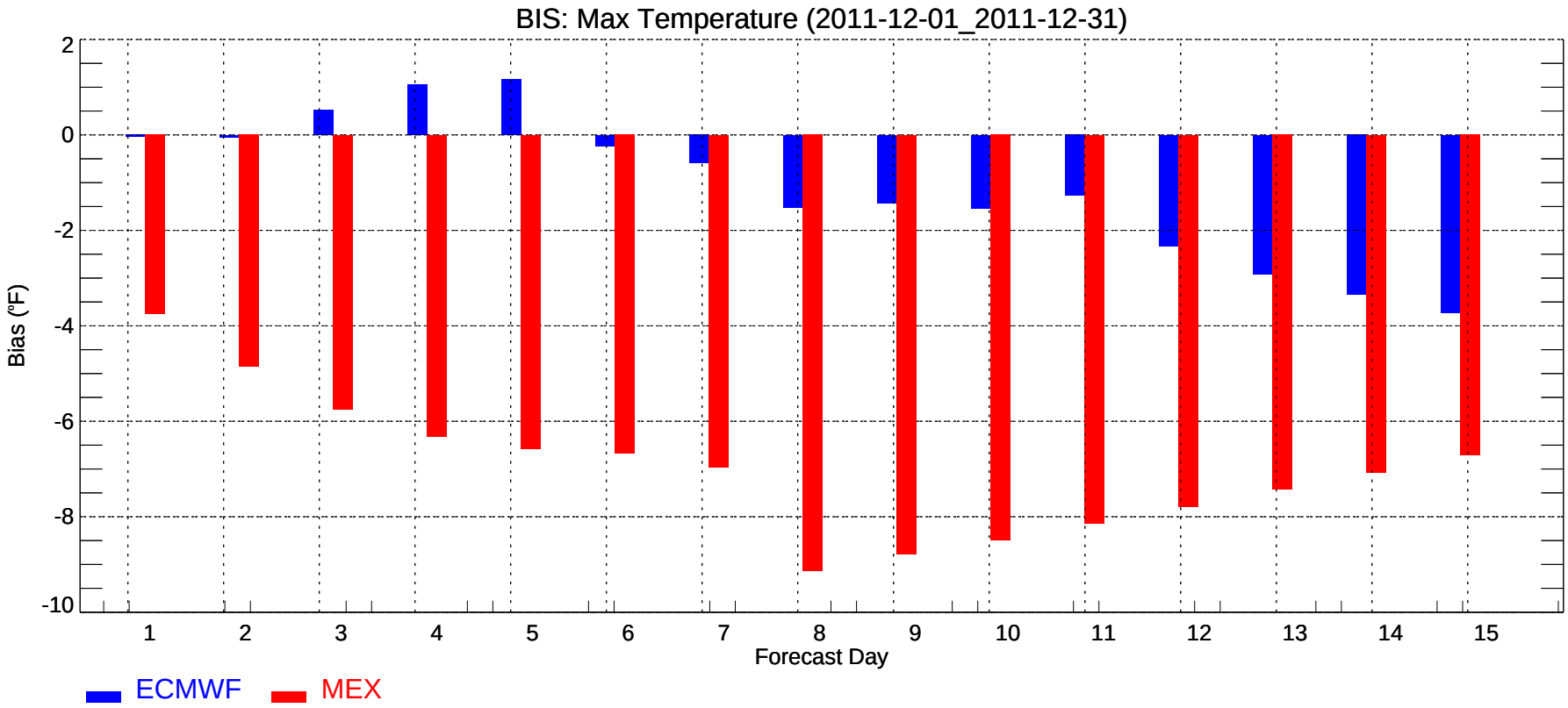
BIS: Max Temperature (2011-12-01_2011-12-31)
Bias (°F)
2
0
-2
-4
-6
-8
-10
1
2
3
4
5
6
7
8
9
10
11
12
13
14
15
Forecast Day
ECMWF
MEX

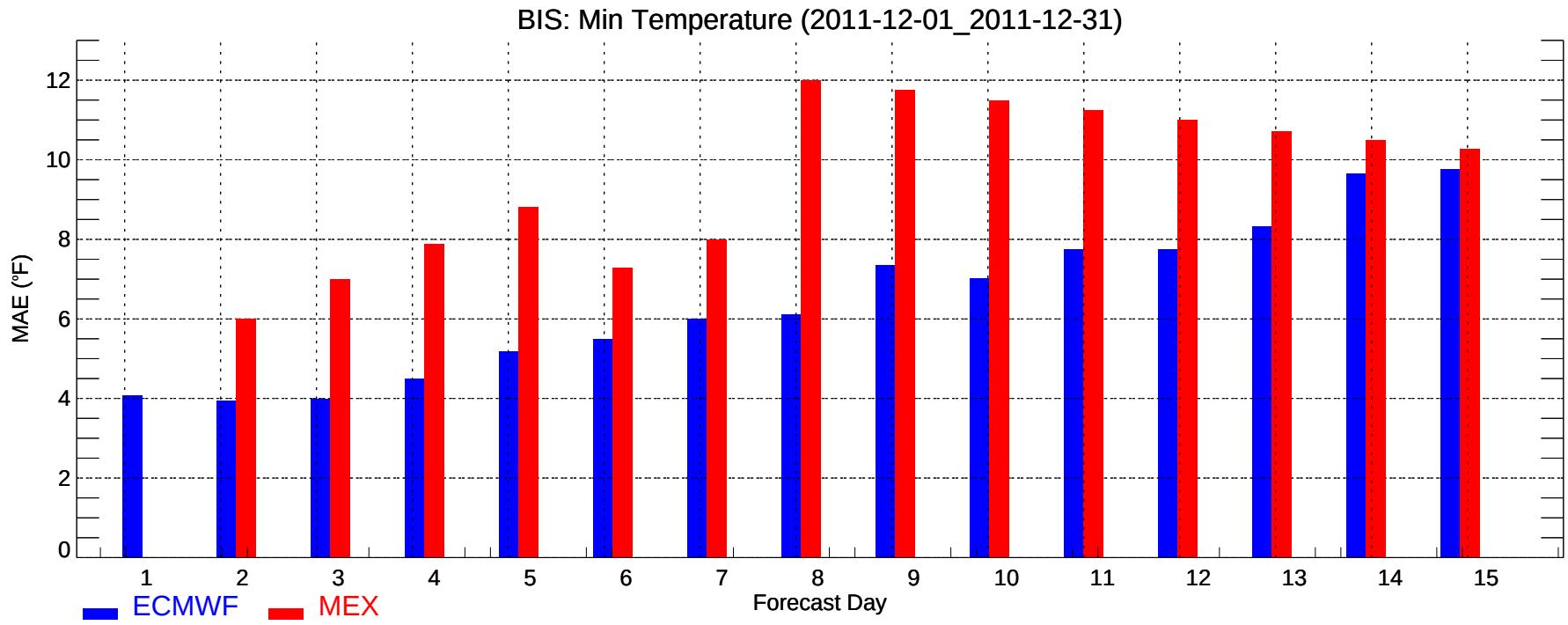
BIS: Min Temperature (2011-12-01_2011-12-31)
MAE (°F)
0
2
4
6
8
10
12
1
2
3
4
5
6
7
8
9
10
11
12
13
14
15
Forecast Day
ECMWF
MEX

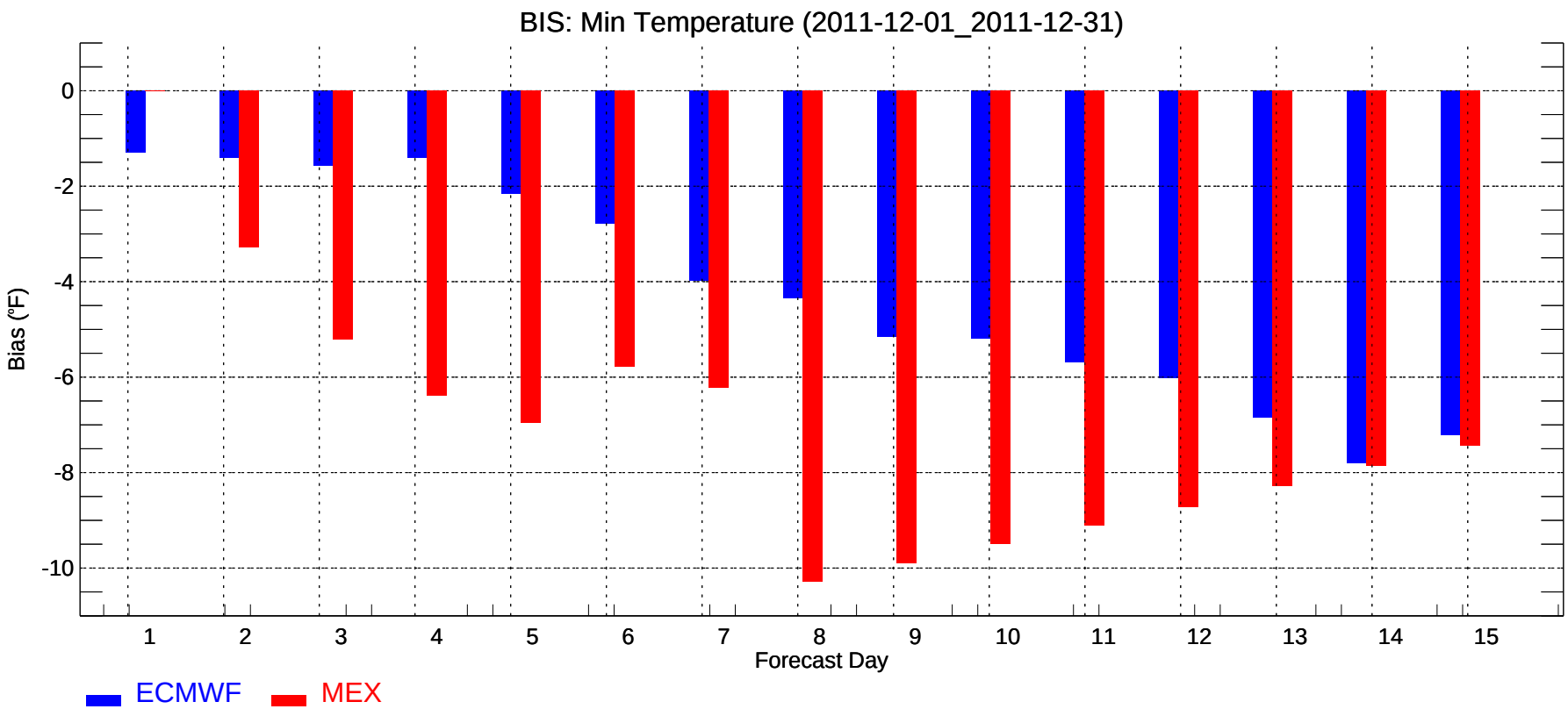
BIS: Min Temperature (2011-12-01_2011-12-31)
Bias (°F)
0
-2
-4
-6
-8
-10
1
2
3
4
5
6
7
8
9
10
11
12
13
14
15
Forecast Day
ECMWF
MEX

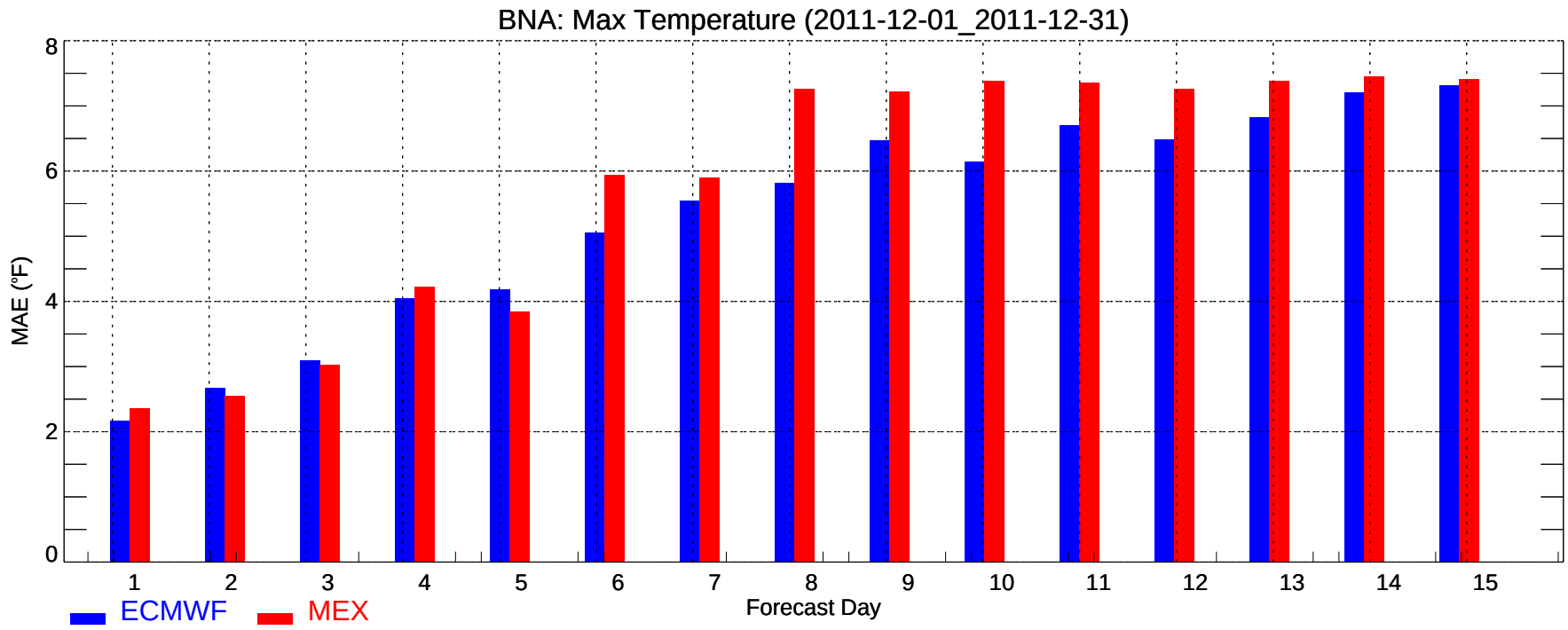
BNA: Max Temperature (2011-12-01_2011-12-31)
MAE (°F)
0
2
4
6
8
1
2
3
4
5
6
7
8
9
10
11
12
13
14
15
Forecast Day
ECMWF
MEX

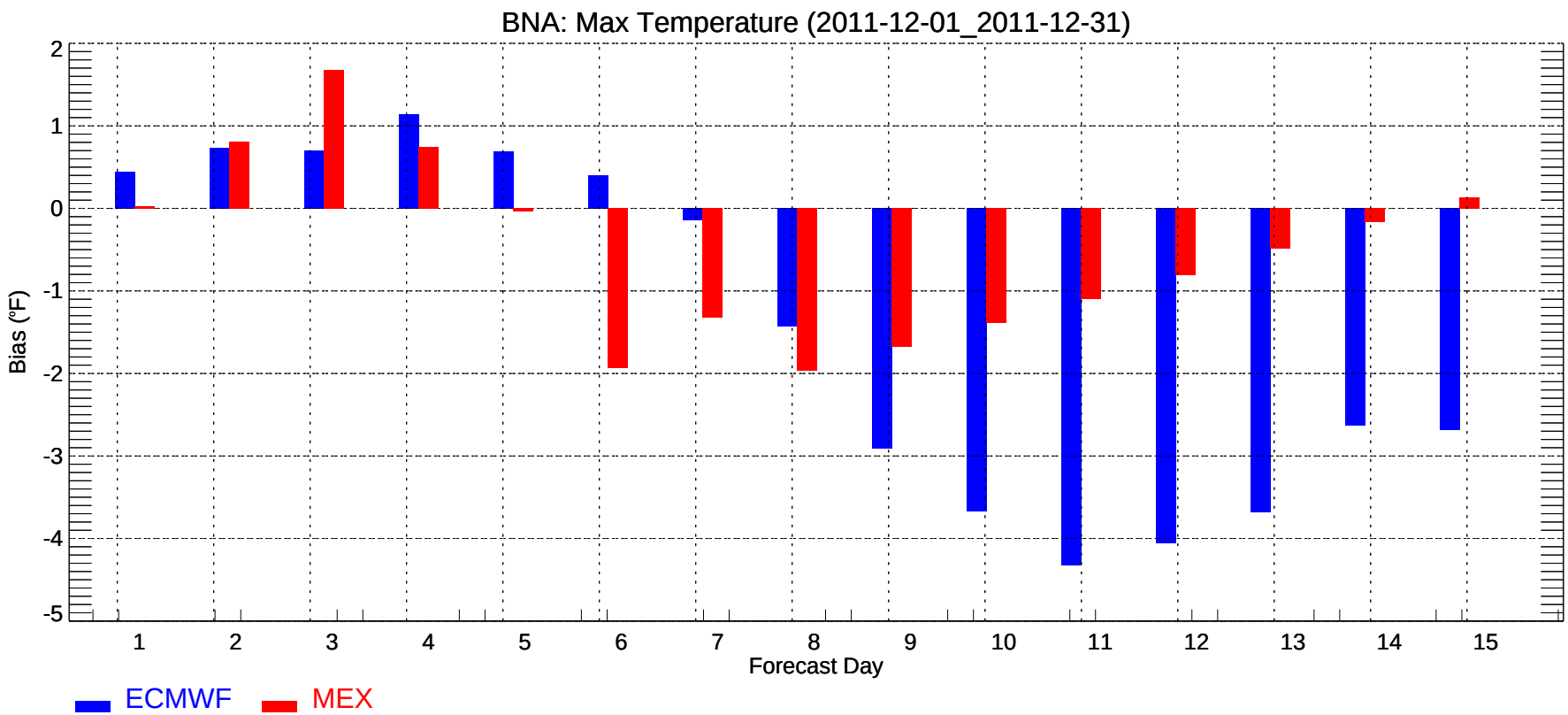
BNA: Max Temperature (2011-12-01_2011-12-31)
Bias (°F)
2
1
0
-1
-2
-3
-4
-5
1
2
3
4
5
6
7
8
9
10
11
12
13
14
15
Forecast Day
ECMWF
MEX

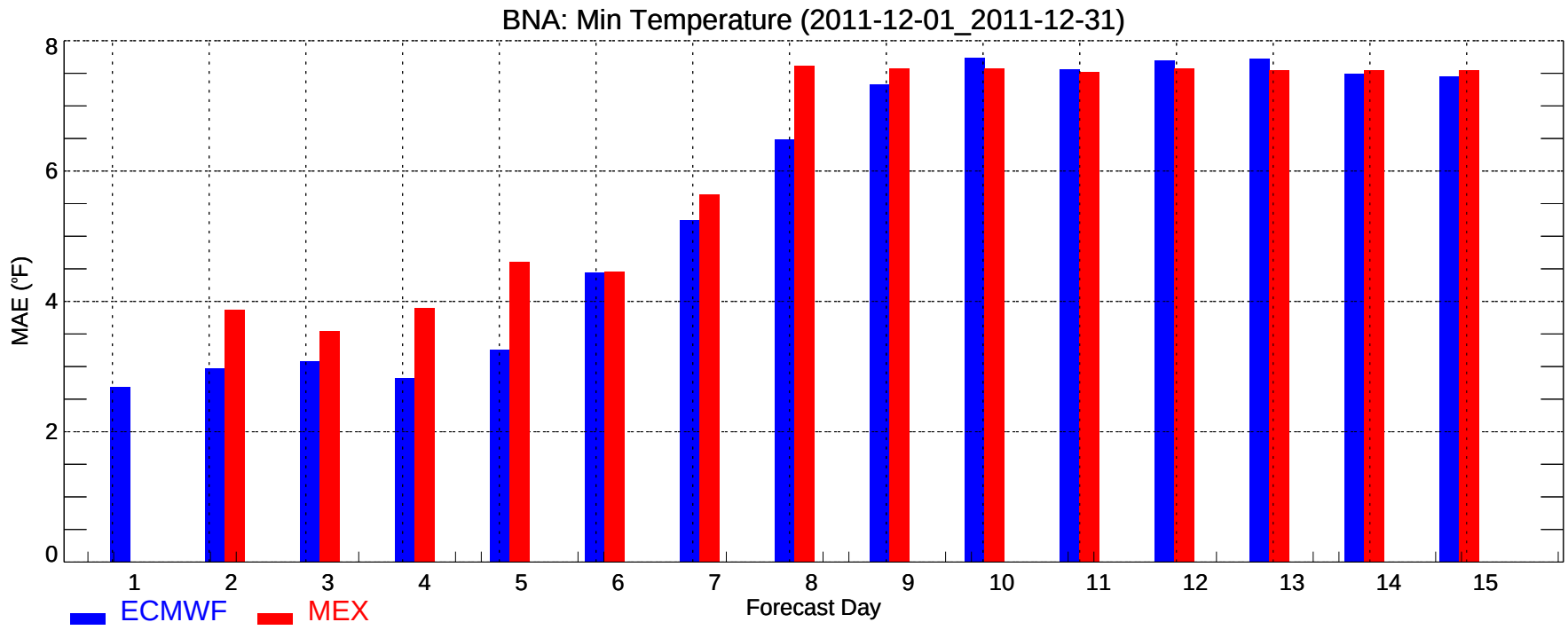
BNA: Min Temperature (2011-12-01_2011-12-31)
MAE (°F)
0
2
4
6
8
1
2
3
4
5
6
7
8
9
10
11
12
13
14
15
Forecast Day
ECMWF
MEX

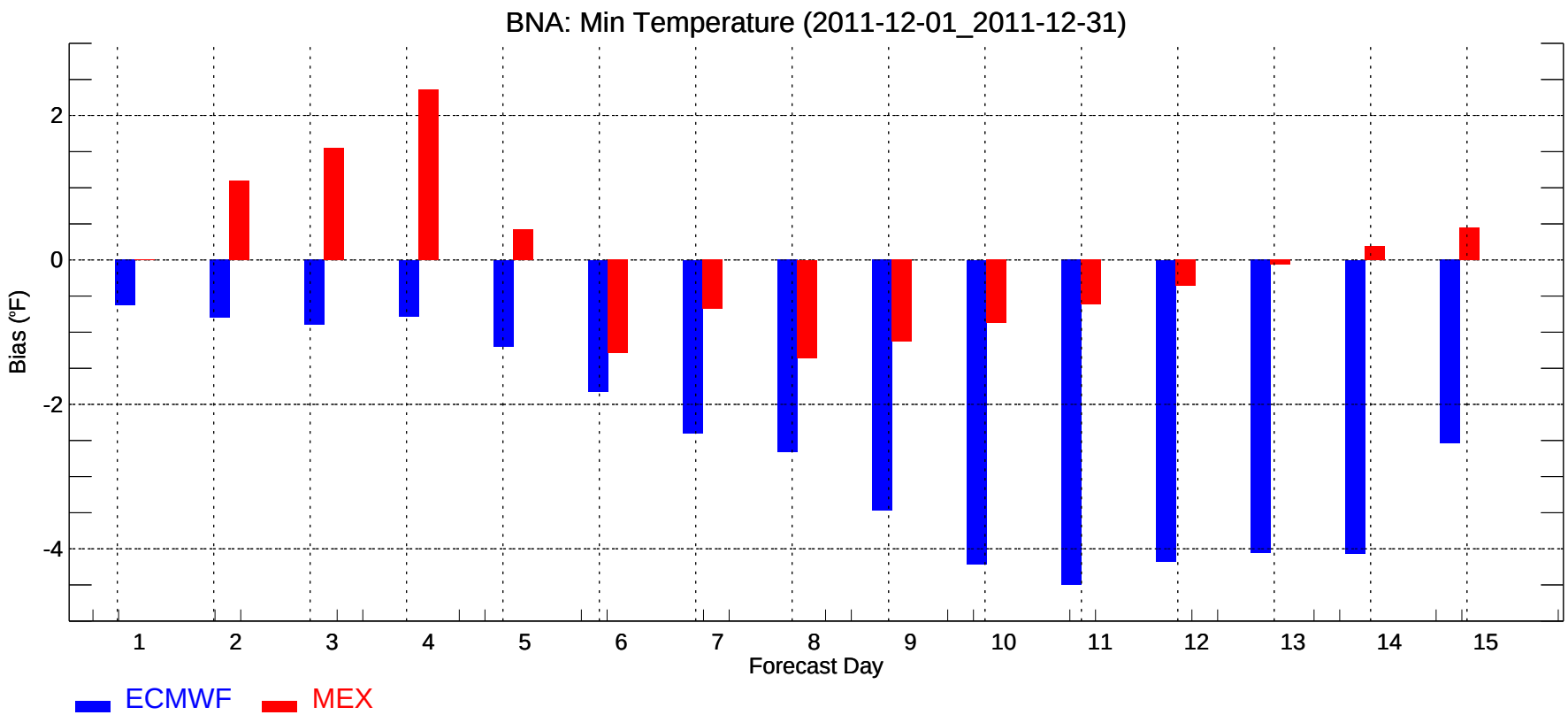
BNA: Min Temperature (2011-12-01_2011-12-31)
Bias (°F)
2
0
-2
-4
1
2
3
4
5
6
7
8
9
10
11
12
13
14
15
Forecast Day
ECMWF
MEX

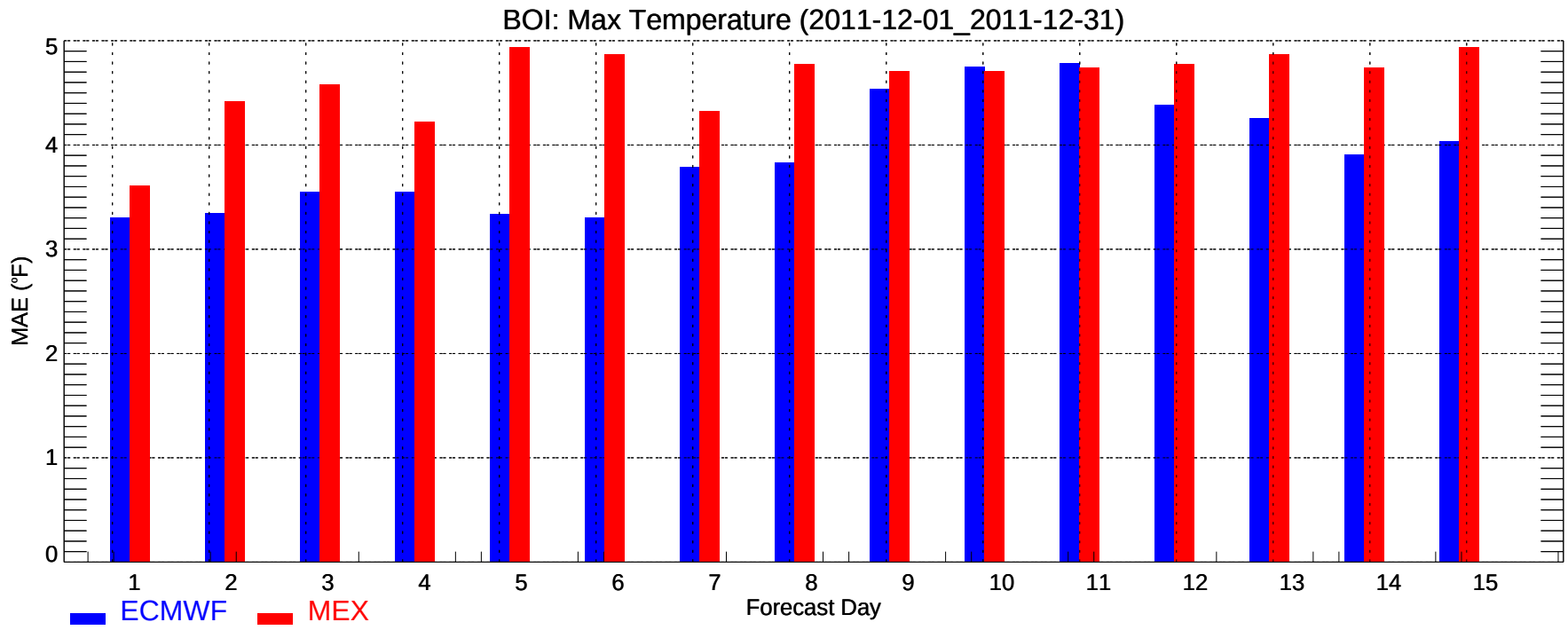
BOI: Max Temperature (2011-12-01_2011-12-31)
MAE (°F)
0
1
2
3
4
5
1
2
3
4
5
6
7
8
9
10
11
12
13
14
15
Forecast Day
ECMWF
MEX

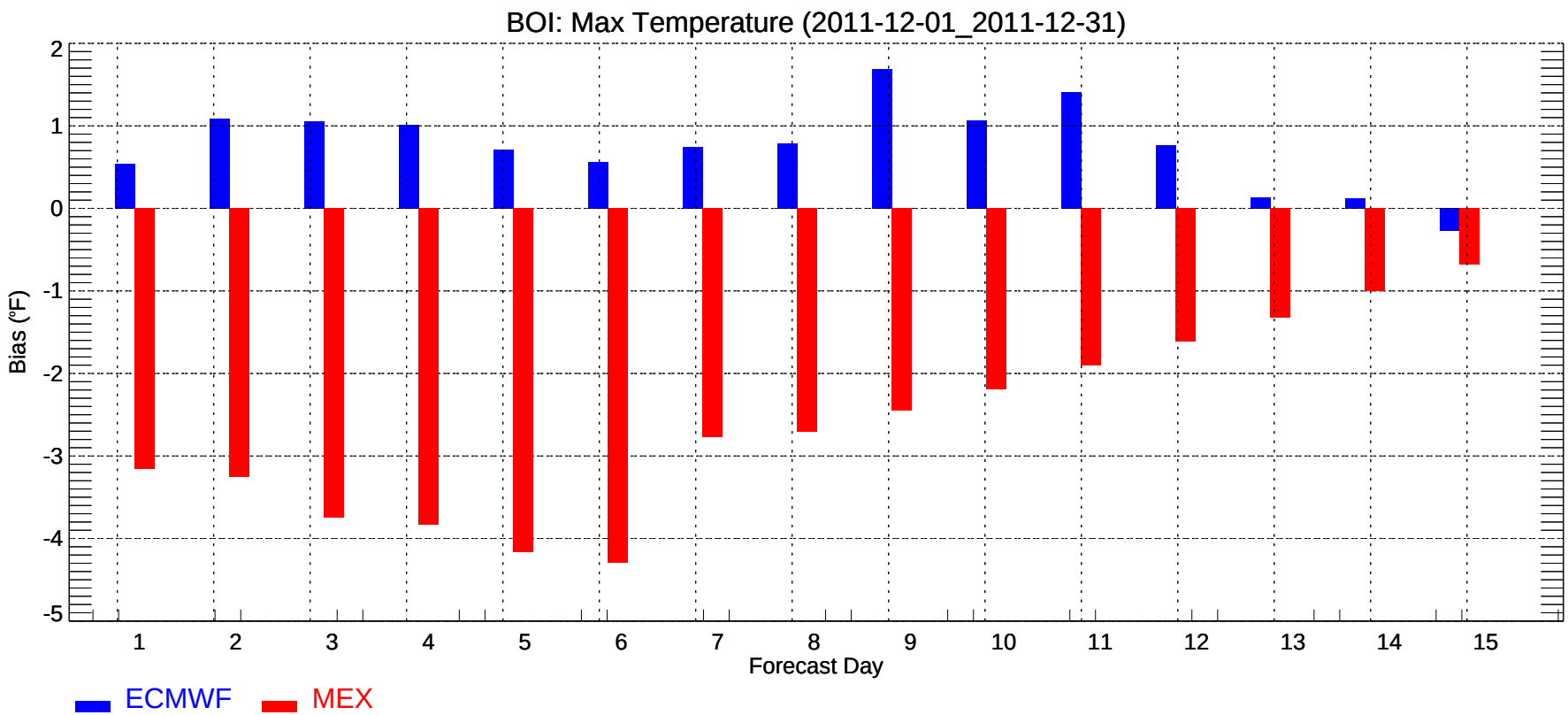
BOI: Max Temperature (2011-12-01_2011-12-31)
Bias (°F)
2
1
0
-1
-2
-3
-4
-5
1
2
3
4
5
6
7
8
9
10
11
12
13
14
15
Forecast Day
ECMWF
MEX

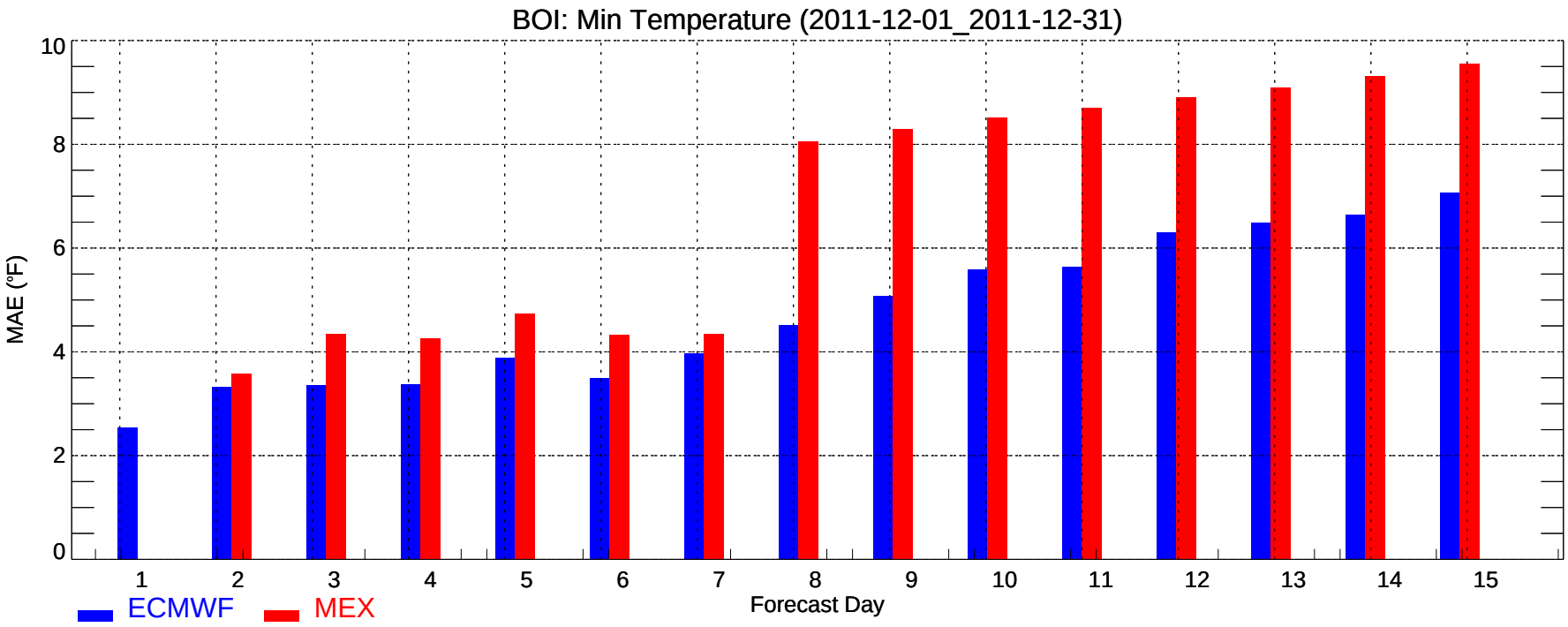
BOI: Min Temperature (2011-12-01_2011-12-31)
MAE (°F)
0
2
4
6
8
10
1
2
3
4
5
6
7
8
9
10
11
12
13
14
15
Forecast Day
ECMWF
MEX

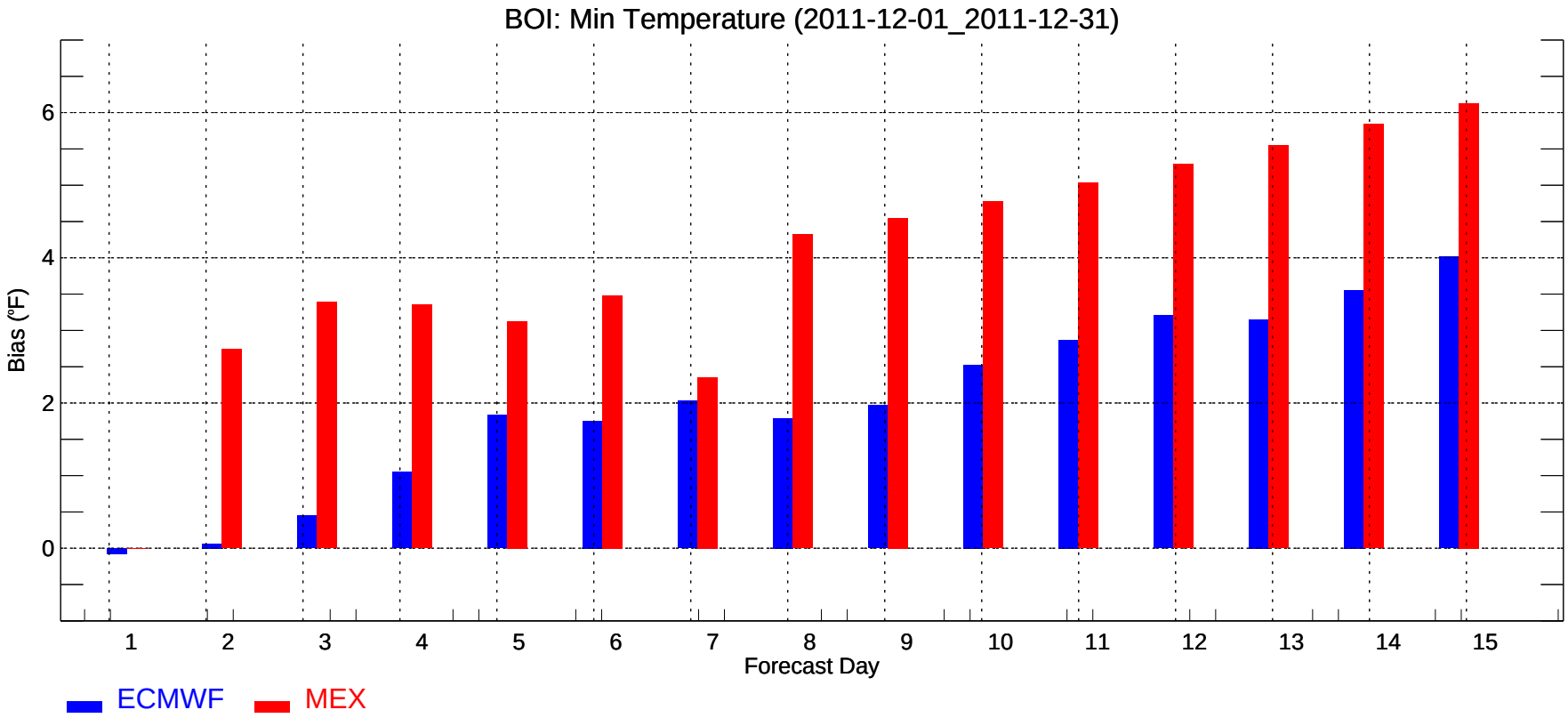
BOI: Min Temperature (2011-12-01_2011-12-31)
Bias (°F)
0
2
4
6
1
2
3
4
5
6
7
8
9
10
11
12
13
14
15
Forecast Day
ECMWF
MEX

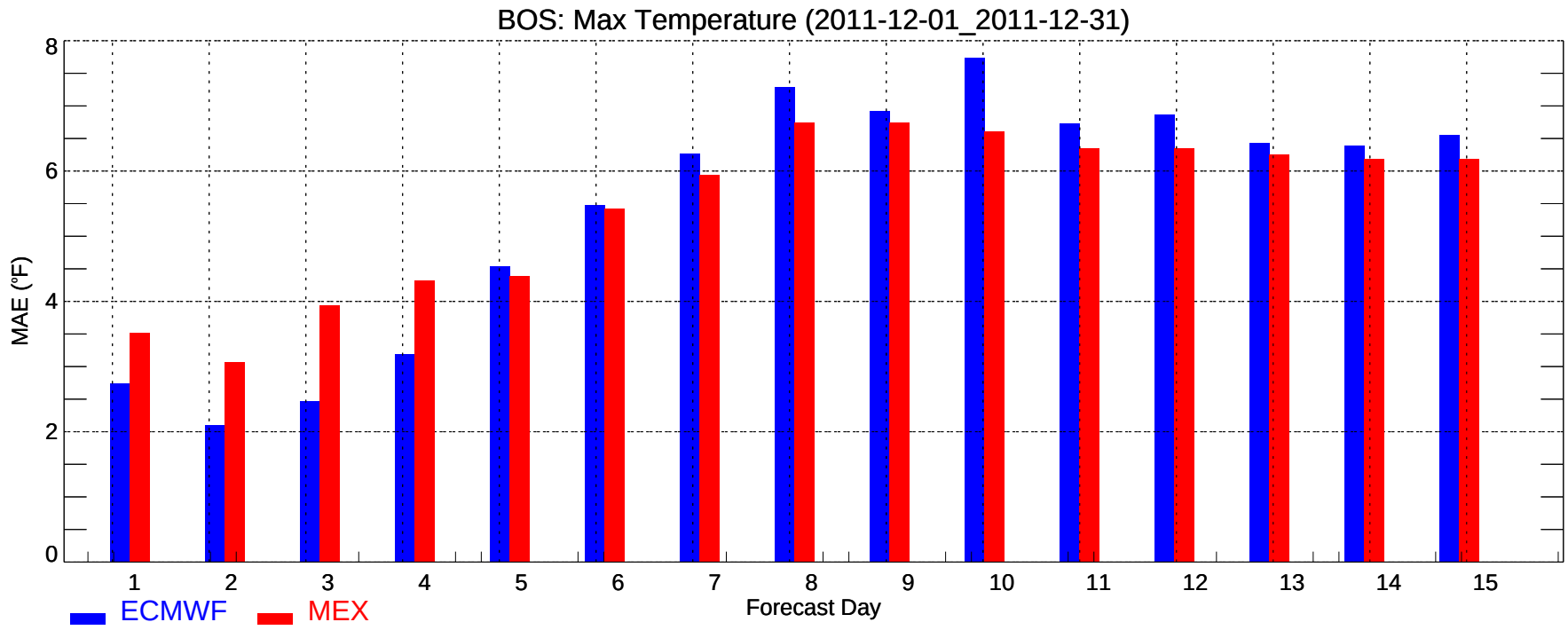
BOS: Max Temperature (2011-12-01_2011-12-31)
MAE (°F)
0
2
4
6
8
1
2
3
4
5
6
7
8
9
10
11
12
13
14
15
Forecast Day
ECMWF
MEX

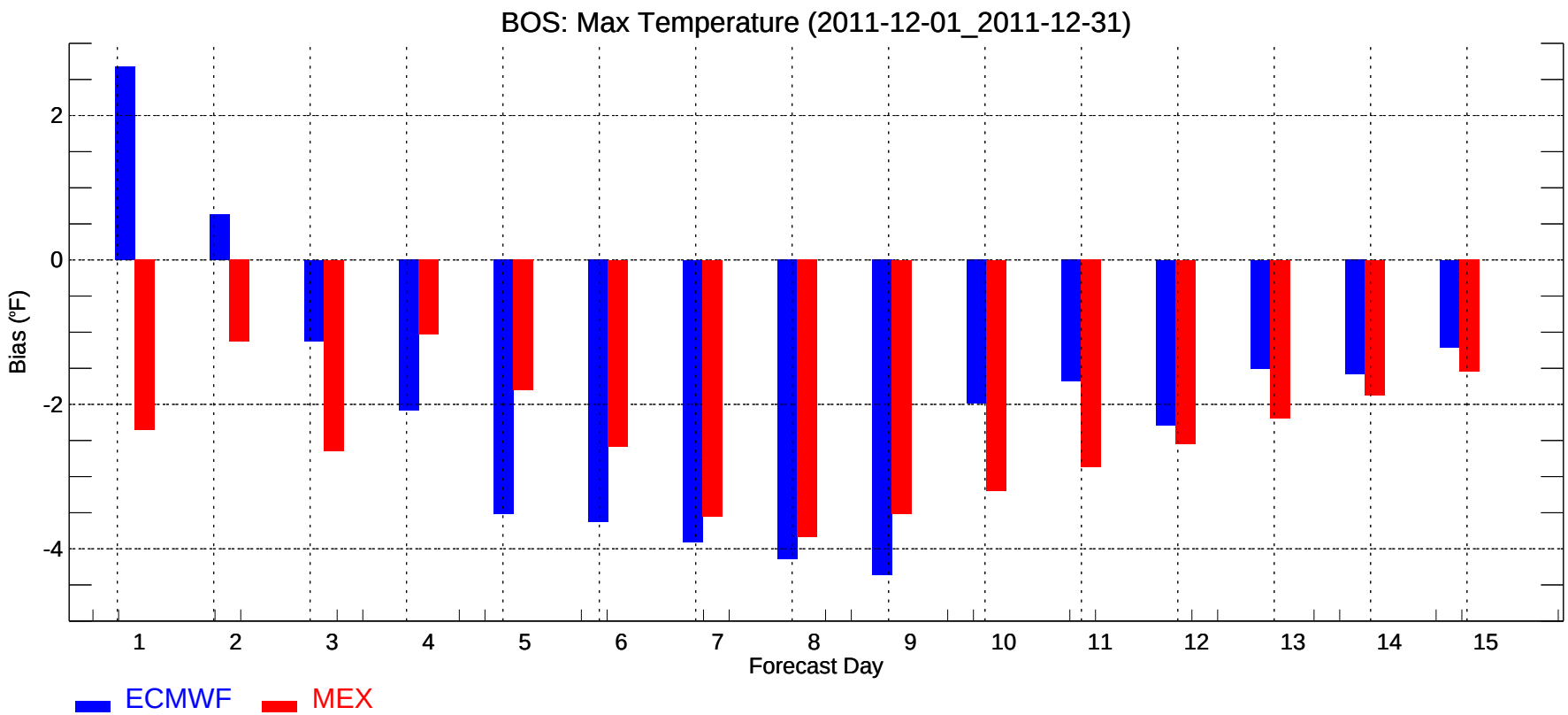
BOS: Max Temperature (2011-12-01_2011-12-31)
Bias (°F)
2
0
-2
-4
1
2
3
4
5
6
7
8
9
10
11
12
13
14
15
Forecast Day
ECMWF
MEX

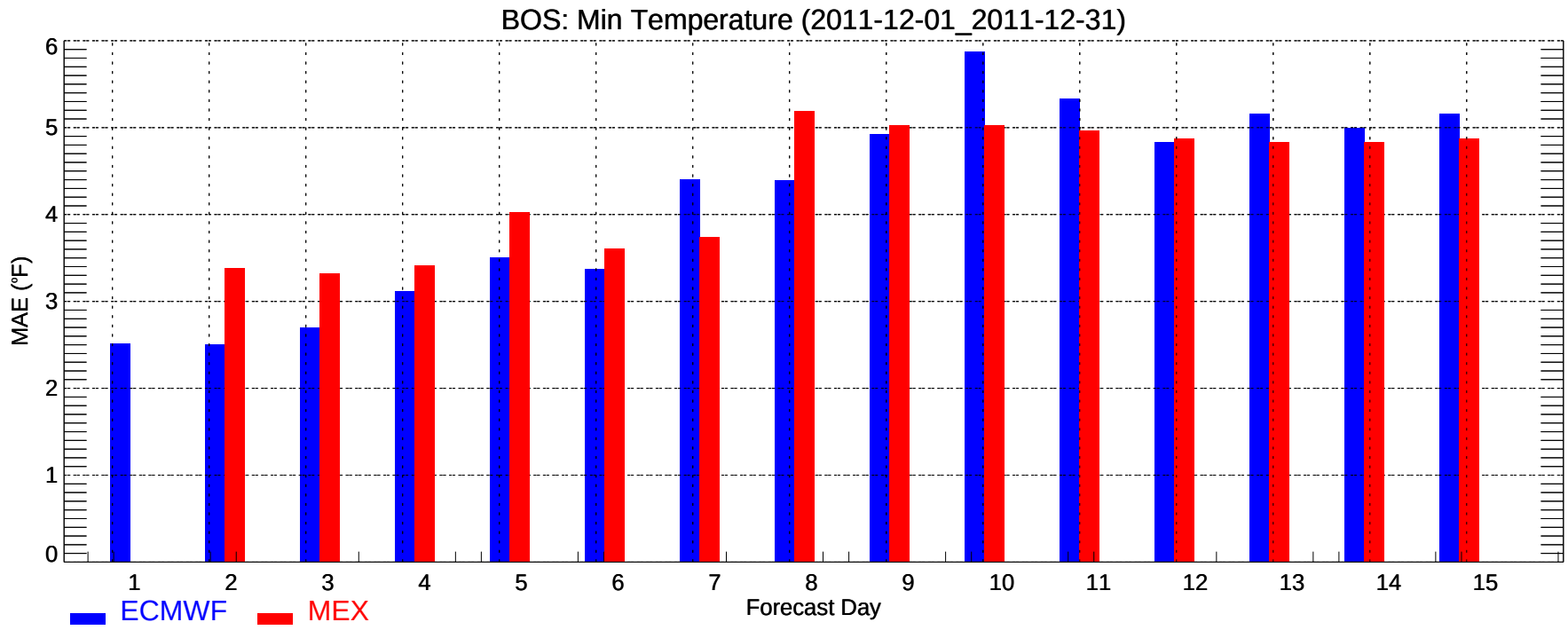
BOS: Min Temperature (2011-12-01_2011-12-31)
MAE (°F)
0
1
2
3
4
5
6
1
2
3
4
5
6
7
8
9
10
11
12
13
14
15
Forecast Day
ECMWF
MEX

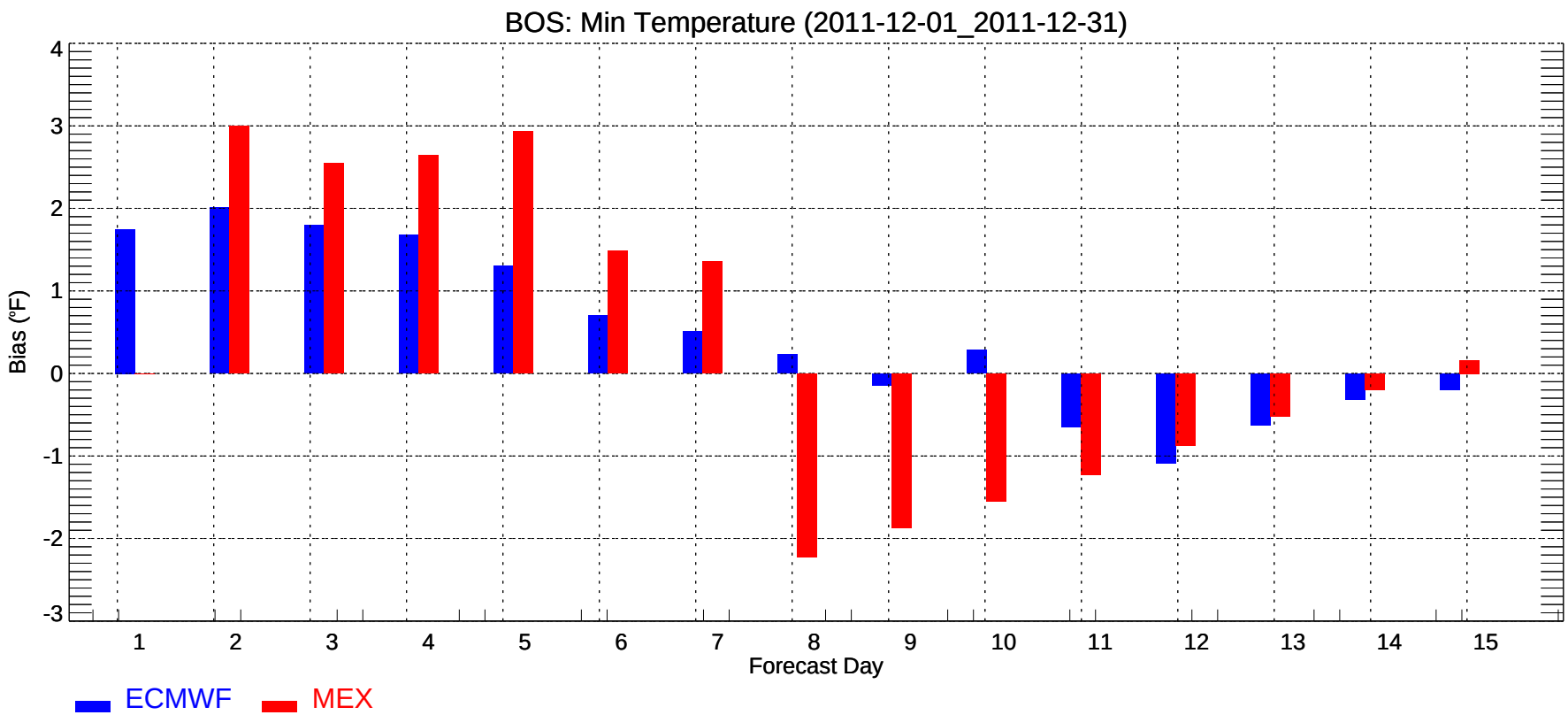
BOS: Min Temperature (2011-12-01_2011-12-31)
Bias (°F)
4
3
2
1
0
-1
-2
-3
1
2
3
4
5
6
7
8
9
10
11
12
13
14
15
Forecast Day
ECMWF
MEX

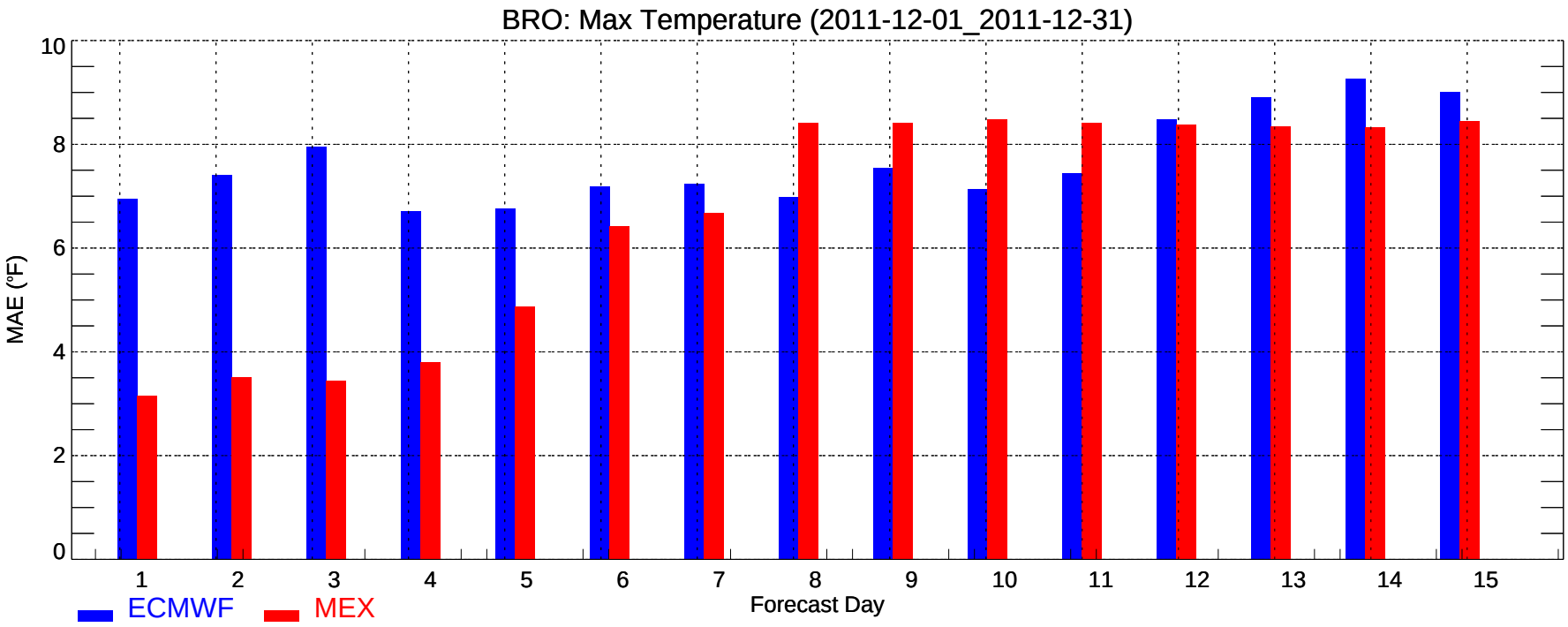
BRO: Max Temperature (2011-12-01_2011-12-31)
MAE (°F)
0
2
4
6
8
10
1
2
3
4
5
6
7
8
9
10
11
12
13
14
15
Forecast Day
ECMWF
MEX

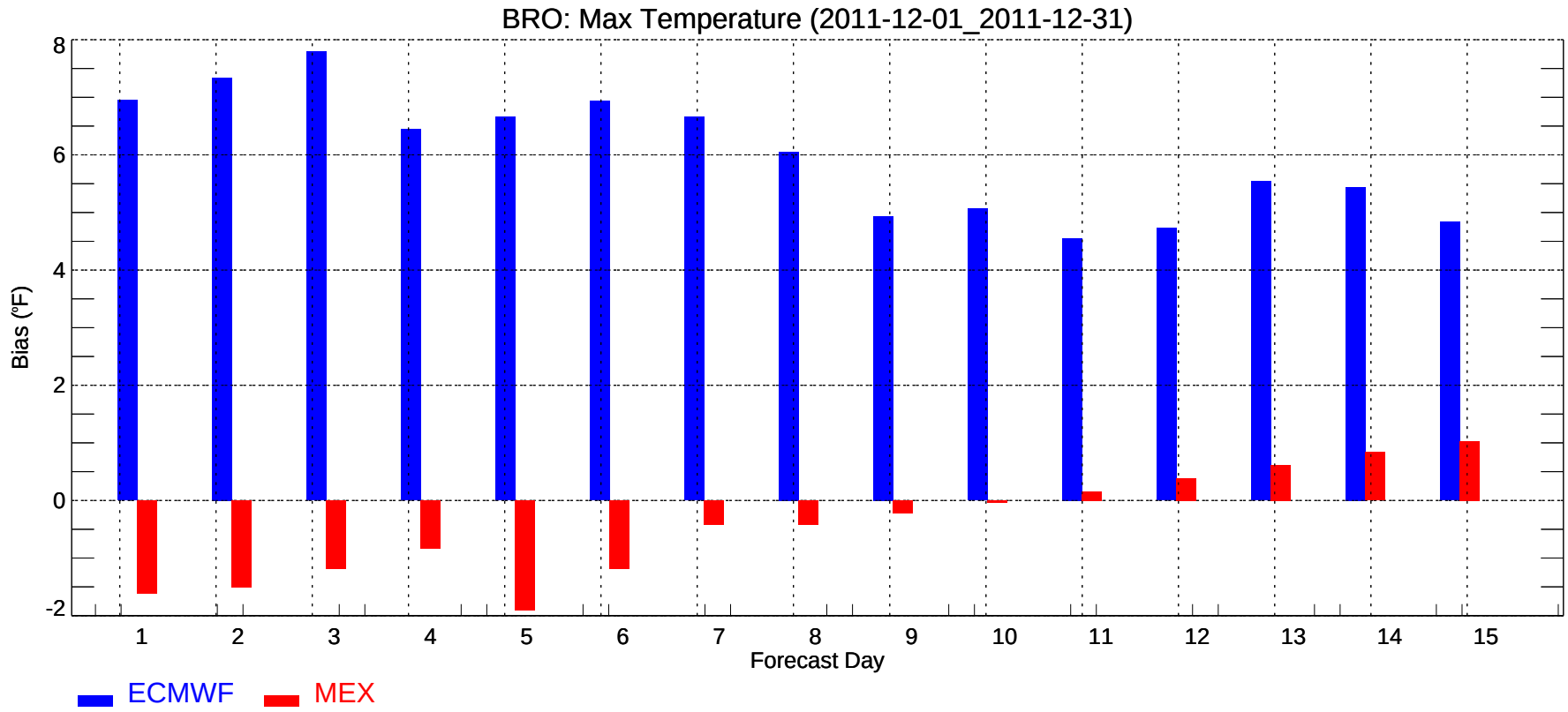
BRO: Max Temperature (2011-12-01_2011-12-31)
Bias (°F)
-2
0
2
4
6
8
1
2
3
4
5
6
7
8
9
10
11
12
13
14
15
Forecast Day
ECMWF
MEX

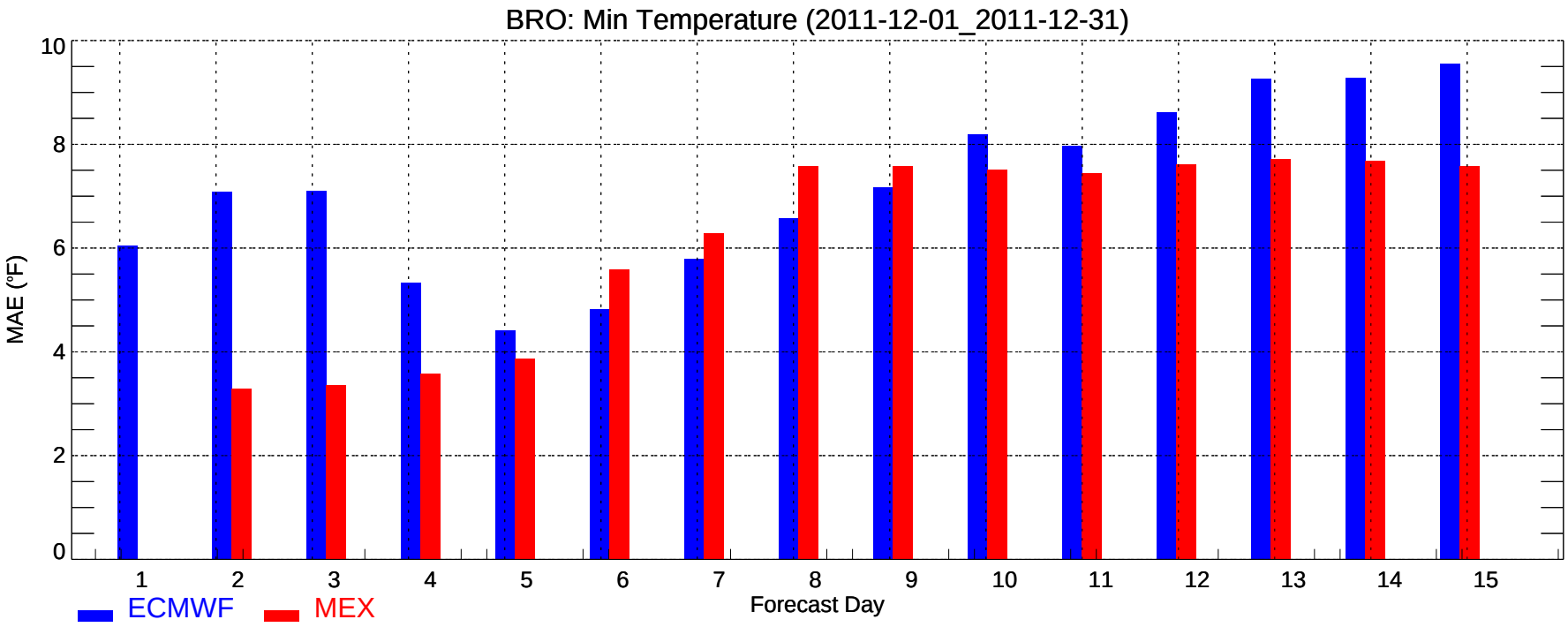
BRO: Min Temperature (2011-12-01_2011-12-31)
MAE (°F)
0
2
4
6
8
10
1
2
3
4
5
6
7
8
9
10
11
12
13
14
15
Forecast Day
ECMWF
MEX

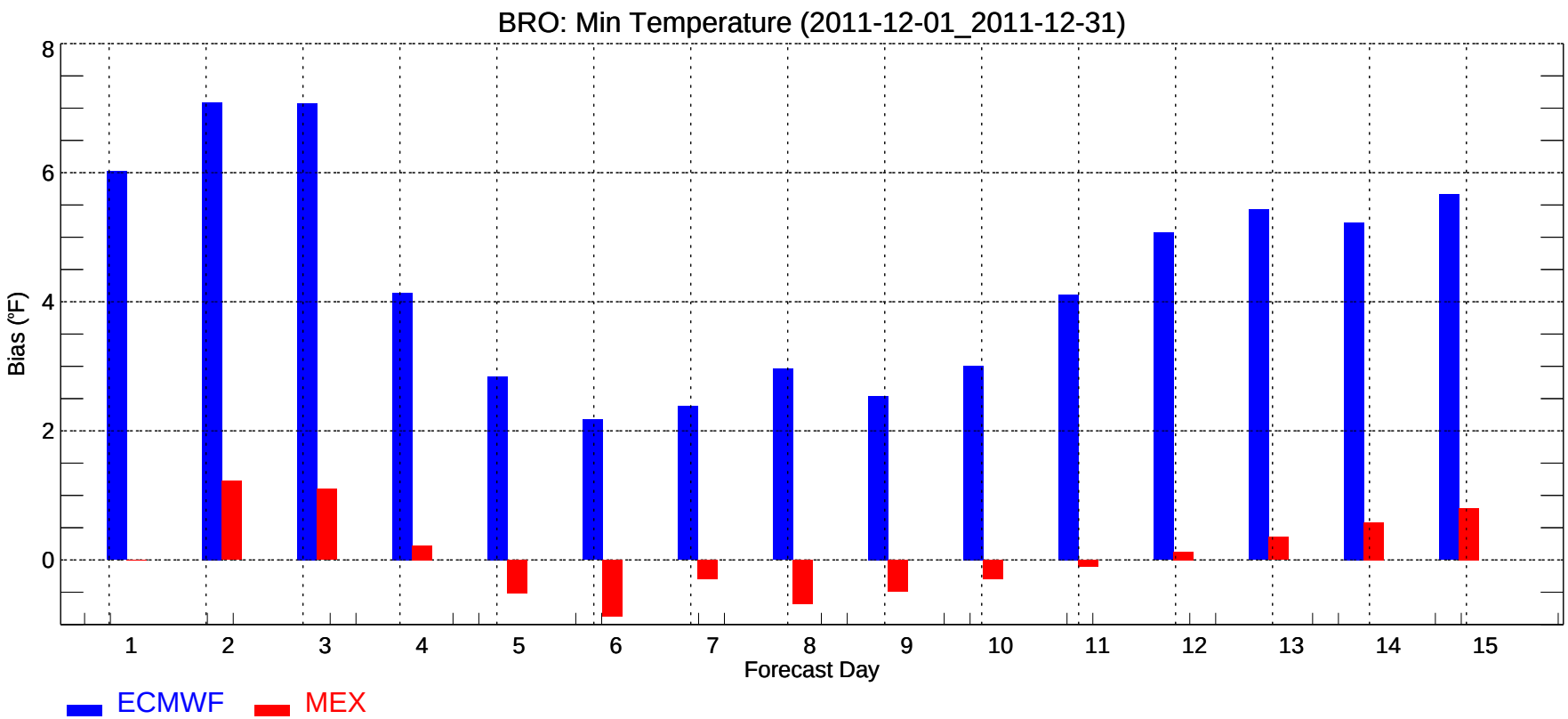
BRO: Min Temperature (2011-12-01_2011-12-31)
Bias (°F)
0
2
4
6
8
1
2
3
4
5
6
7
8
9
10
11
12
13
14
15
Forecast Day
ECMWF
MEX

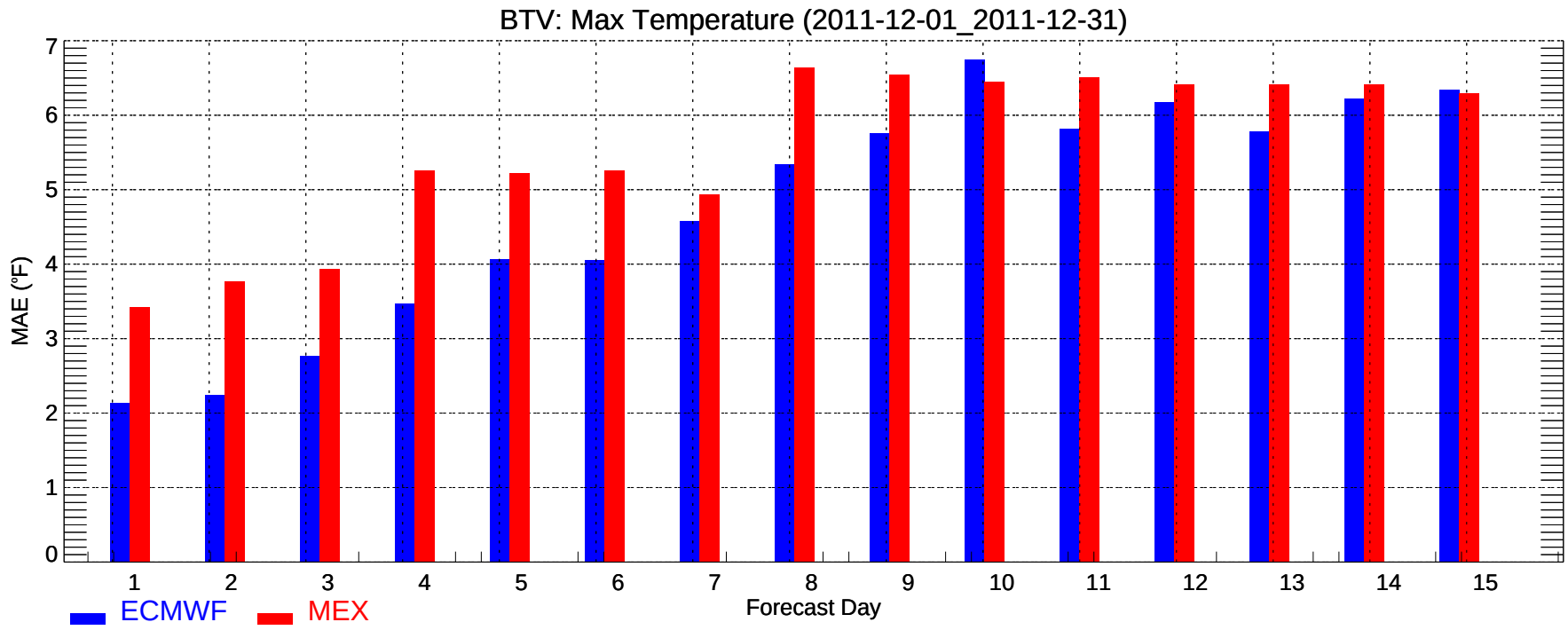
BTV: Max Temperature (2011-12-01_2011-12-31)
MAE (°F)
0
1
2
3
4
5
6
7
1
2
3
4
5
6
7
8
9
10
11
12
13
14
15
Forecast Day
ECMWF
MEX

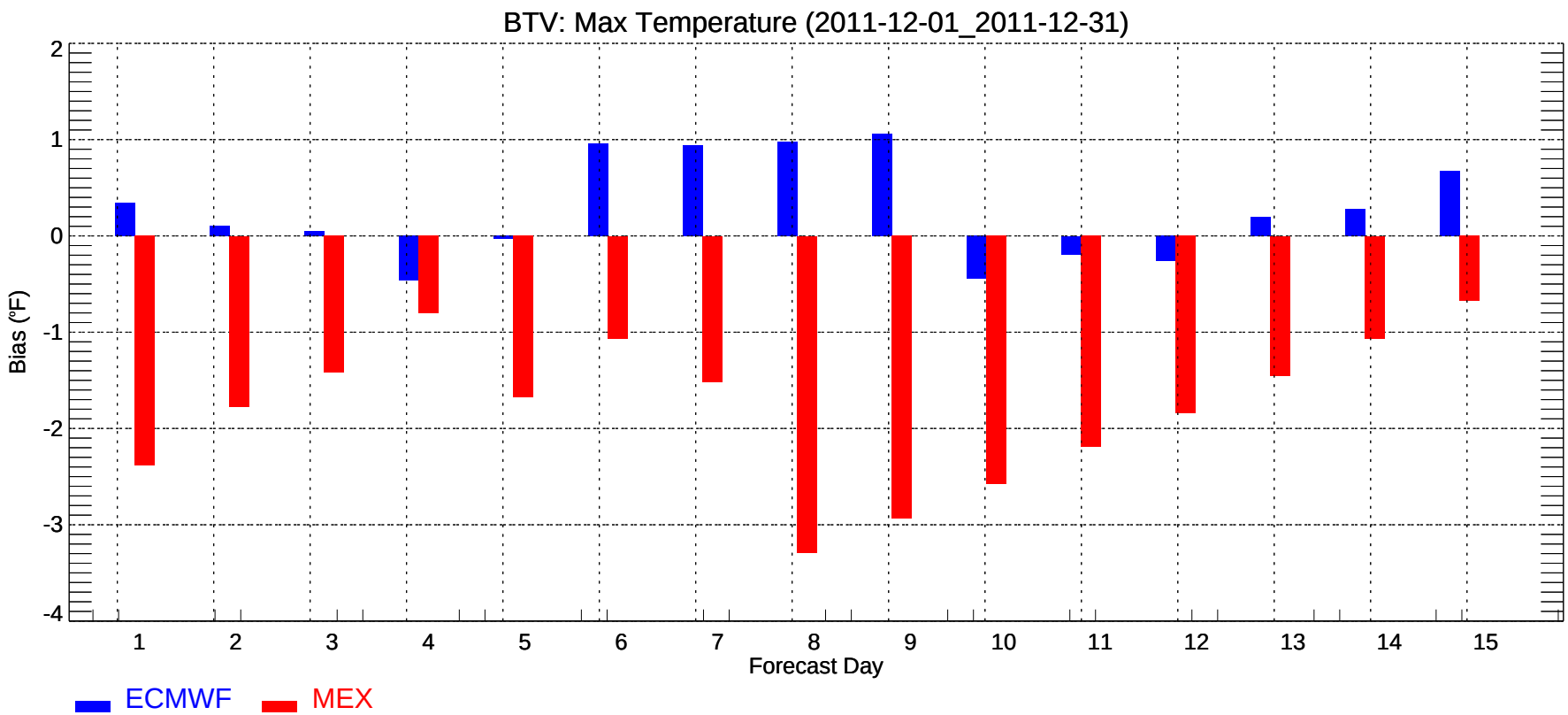
BTV: Max Temperature (2011-12-01_2011-12-31)
Bias (°F)
2
1
0
-1
-2
-3
-4
1
2
3
4
5
6
7
8
9
10
11
12
13
14
15
Forecast Day
ECMWF
MEX

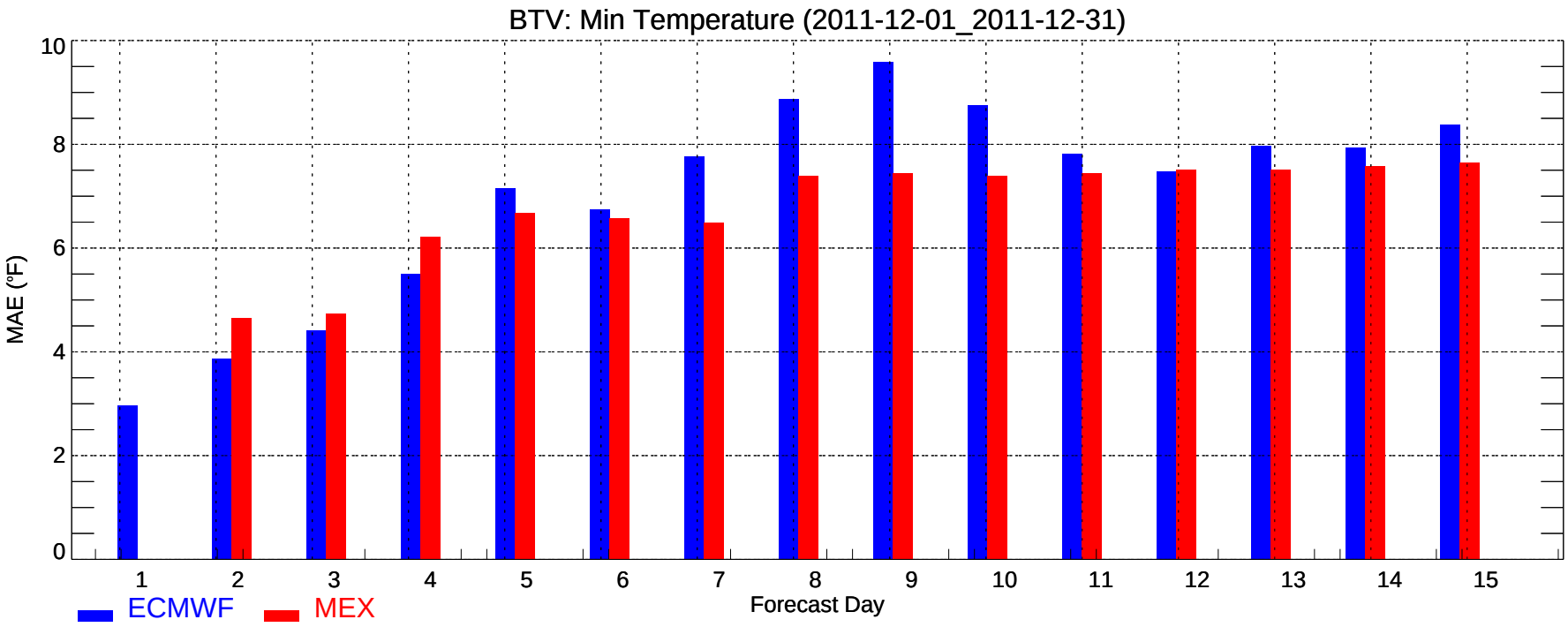
BTV: Min Temperature (2011-12-01_2011-12-31)
MAE (°F)
0
2
4
6
8
10
1
2
3
4
5
6
7
8
9
10
11
12
13
14
15
Forecast Day
ECMWF
MEX

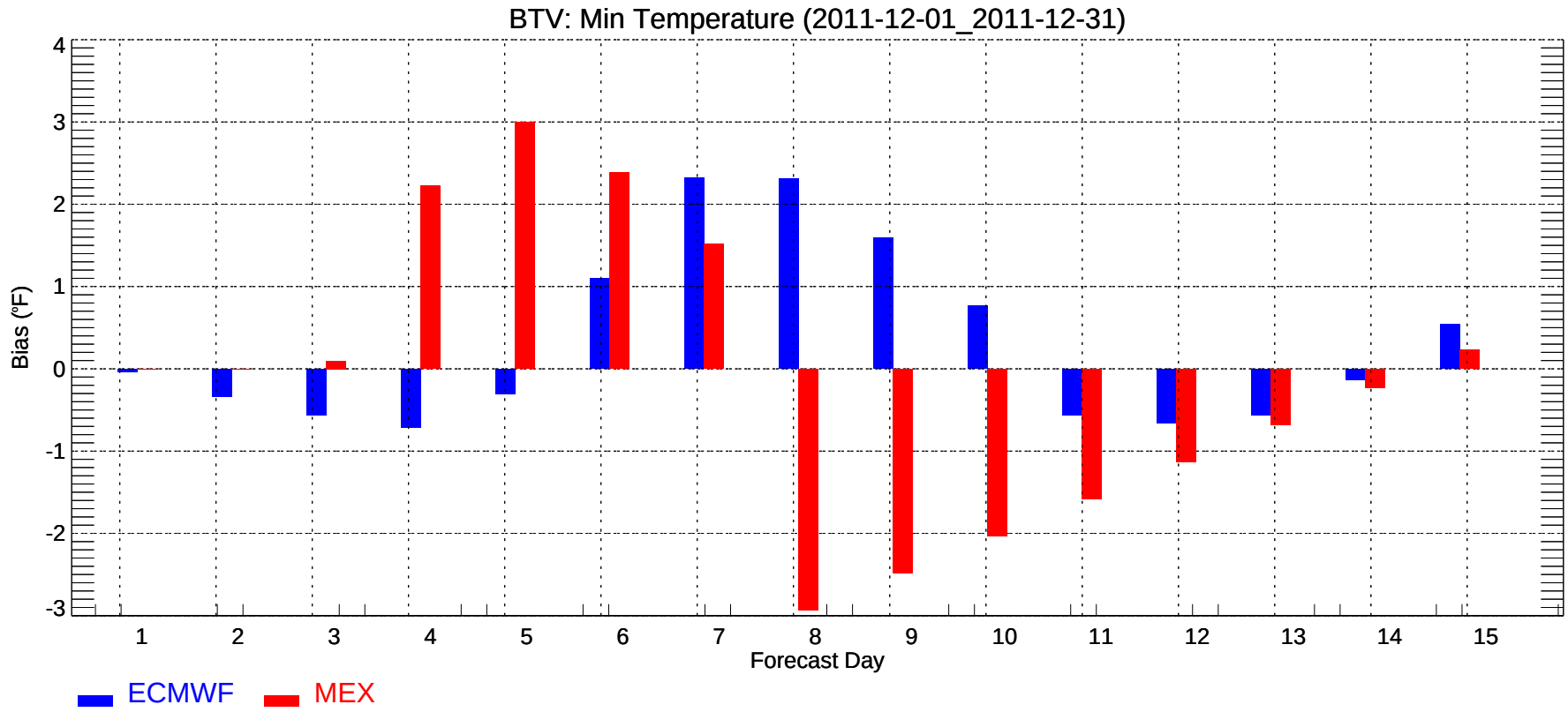
BTV: Min Temperature (2011-12-01_2011-12-31)
Bias (°F)
4
3
2
1
0
-1
-2
-3
1
2
3
4
5
6
7
8
9
10
11
12
13
14
15
Forecast Day
ECMWF
MEX

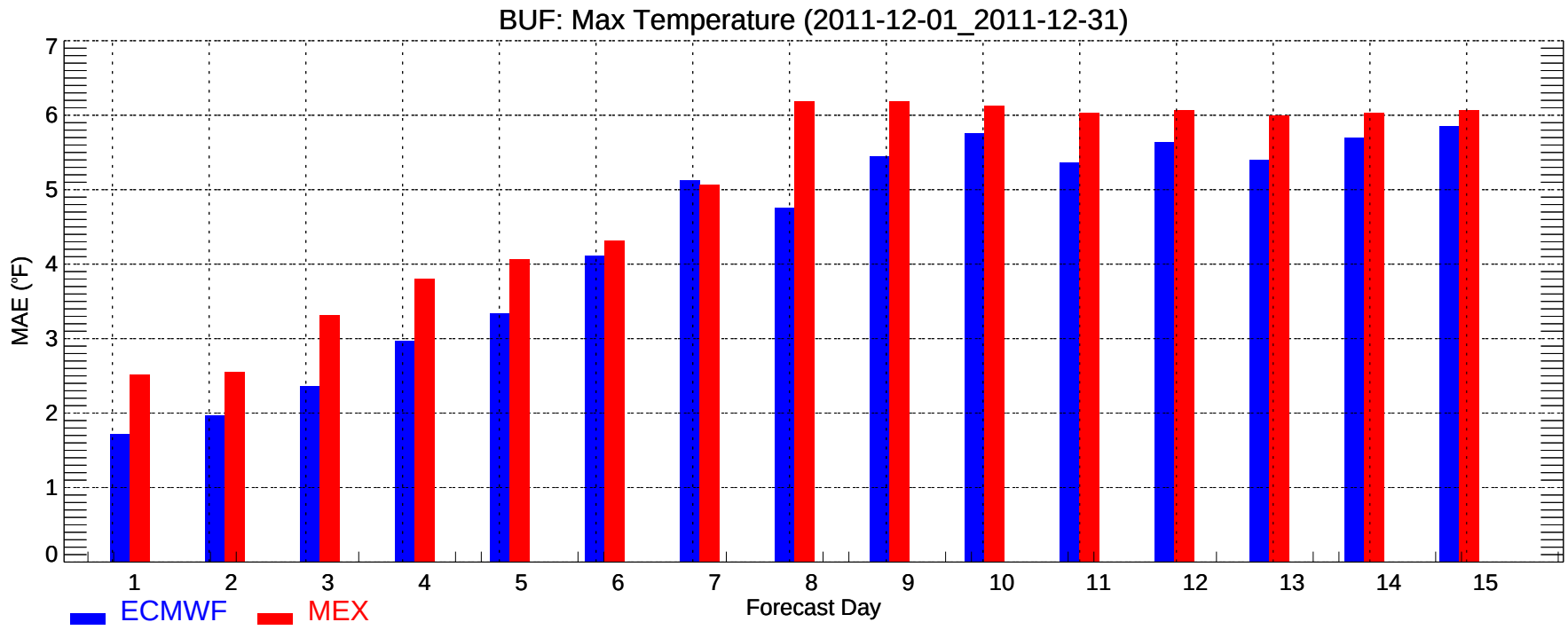
BUF: Max Temperature (2011-12-01_2011-12-31)
MAE (°F)
0
1
2
3
4
5
6
7
1
2
3
4
5
6
7
8
9
10
11
12
13
14
15
Forecast Day
ECMWF
MEX

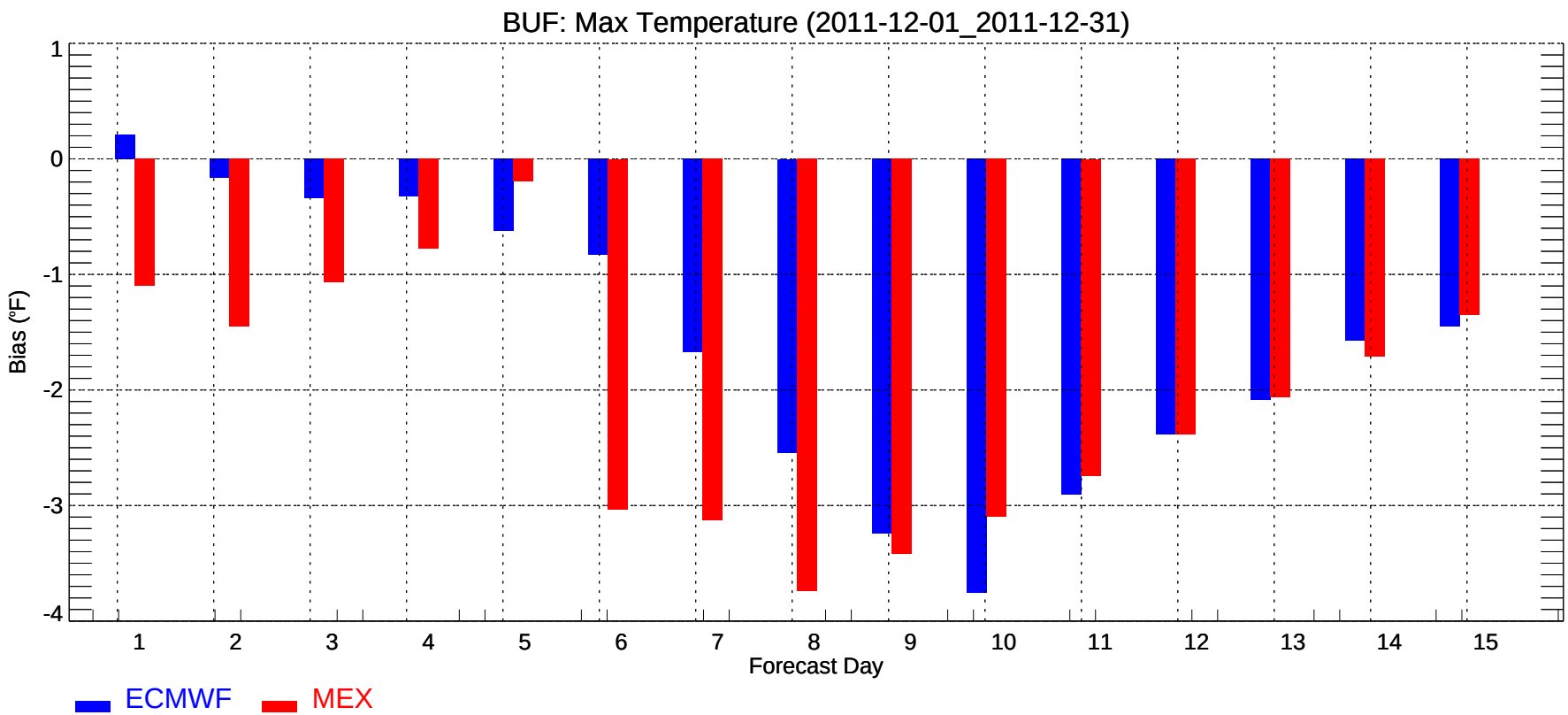
BUF: Max Temperature (2011-12-01_2011-12-31)
Bias (°F)
1
0
-1
-2
-3
-4
1
2
3
4
5
6
7
8
9
10
11
12
13
14
15
Forecast Day
ECMWF
MEX

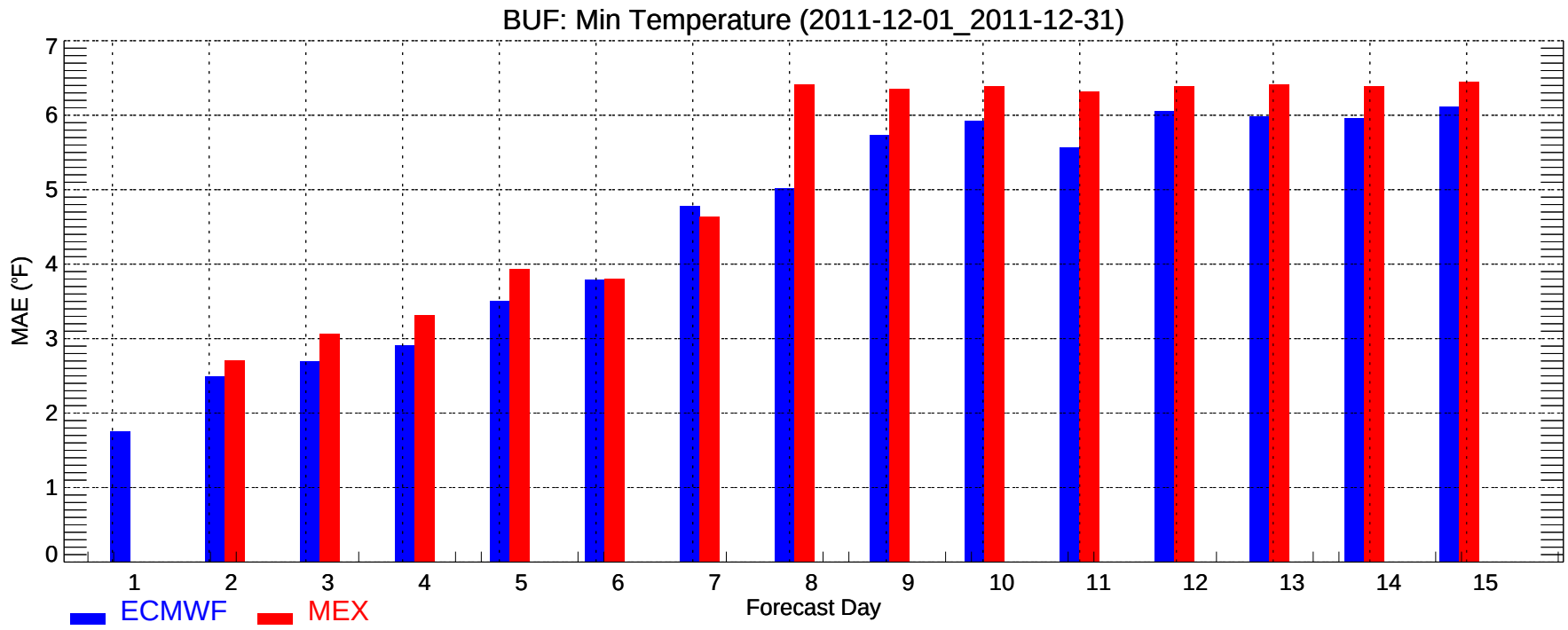
BUF: Min Temperature (2011-12-01_2011-12-31)
MAE (°F)
0
1
2
3
4
5
6
7
1
2
3
4
5
6
7
8
9
10
11
12
13
14
15
Forecast Day
ECMWF
MEX

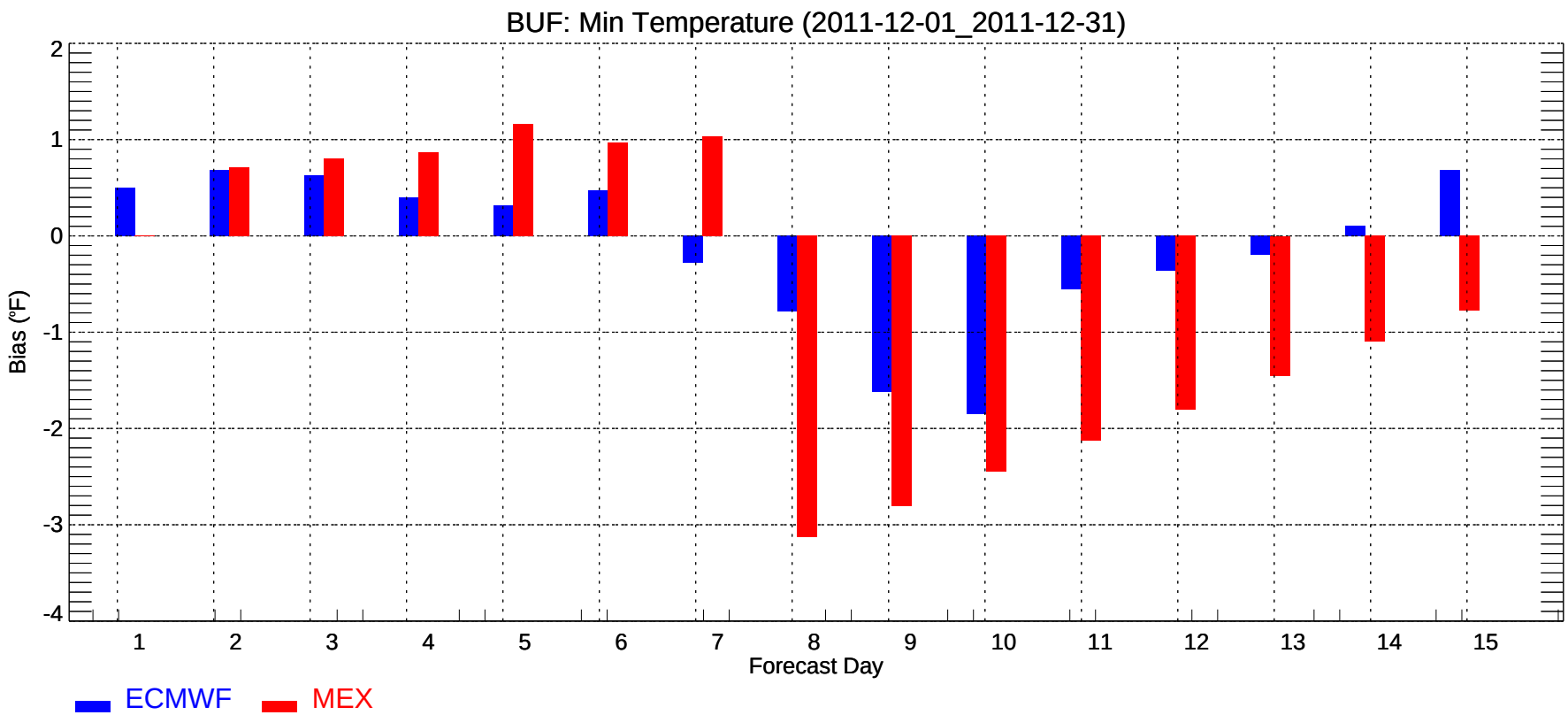
BUF: Min Temperature (2011-12-01_2011-12-31)
Bias (°F)
2
1
0
-1
-2
-3
-4
1
2
3
4
5
6
7
8
9
10
11
12
13
14
15
Forecast Day
ECMWF
MEX

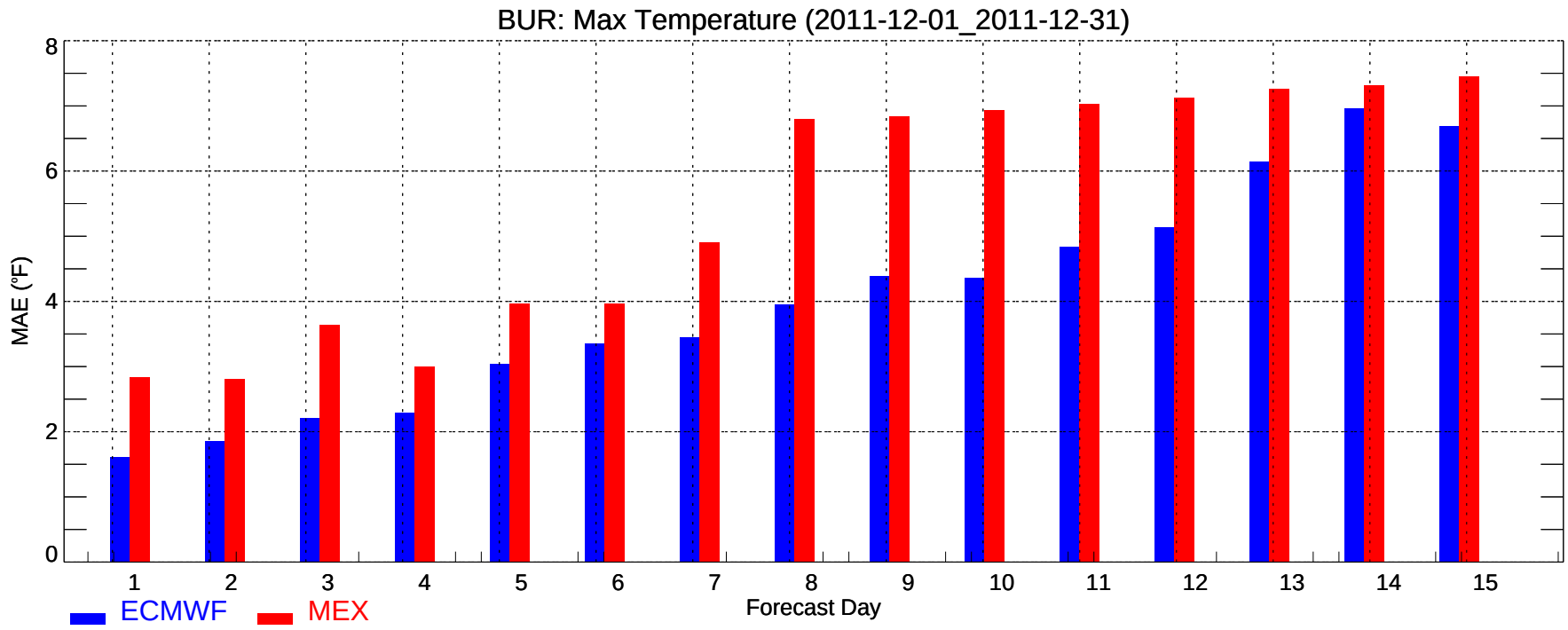
BUR: Max Temperature (2011-12-01_2011-12-31)
MAE (°F)
0
2
4
6
8
1
2
3
4
5
6
7
8
9
10
11
12
13
14
15
Forecast Day
ECMWF
MEX

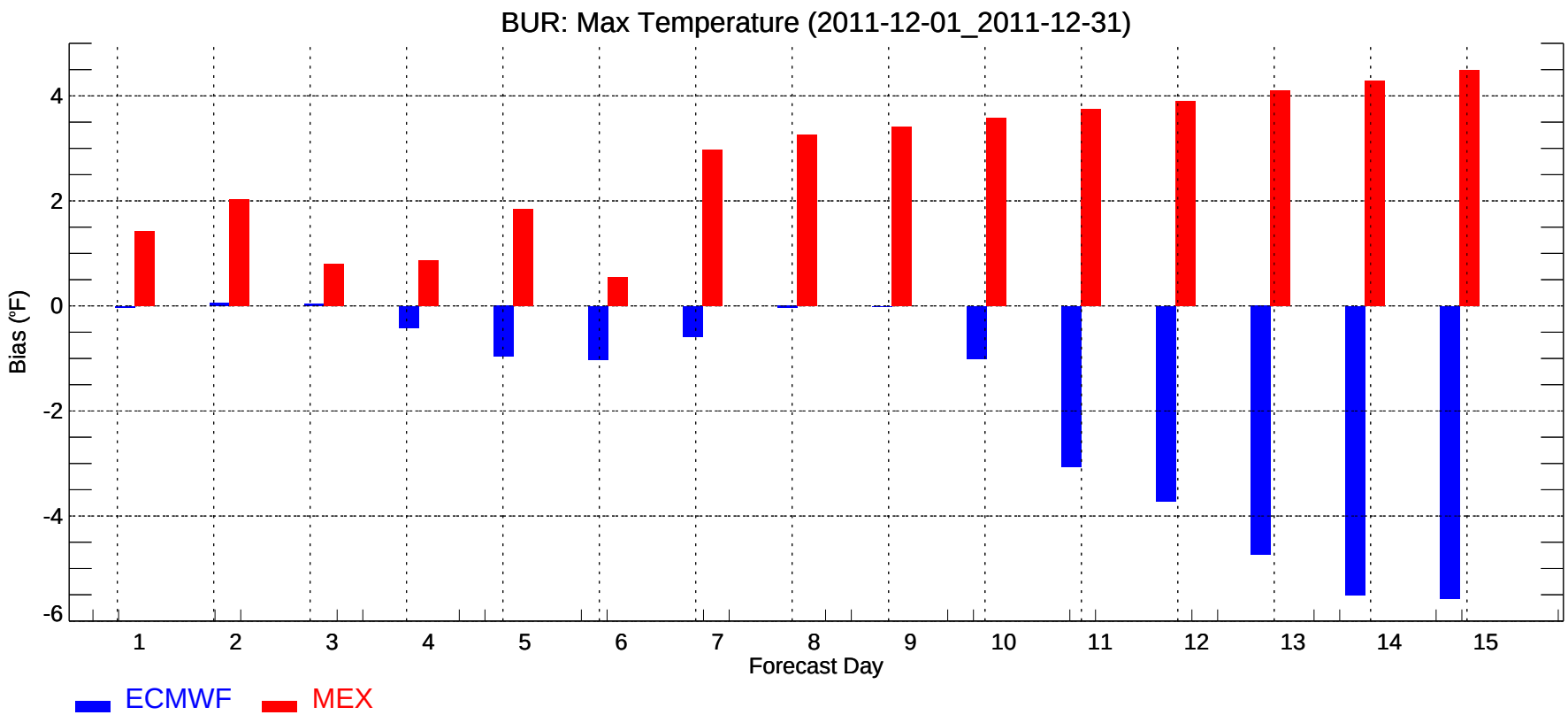
BUR: Max Temperature (2011-12-01_2011-12-31)
Bias (°F)
4
2
0
-2
-4
-6
1
2
3
4
5
6
7
8
9
10
11
12
13
14
15
Forecast Day
ECMWF
MEX

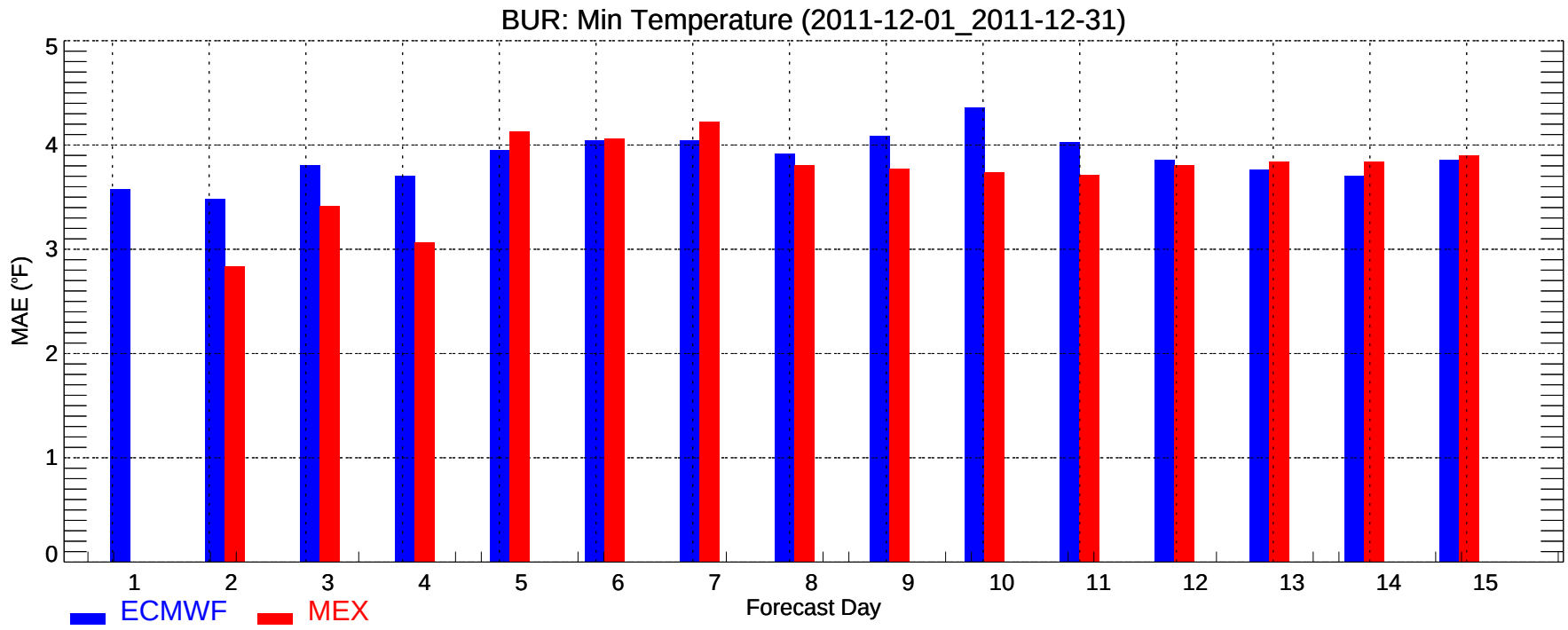
BUR: Min Temperature (2011-12-01_2011-12-31)
MAE (°F)
0
1
2
3
4
5
1
2
3
4
5
6
7
8
9
10
11
12
13
14
15
Forecast Day
ECMWF
MEX

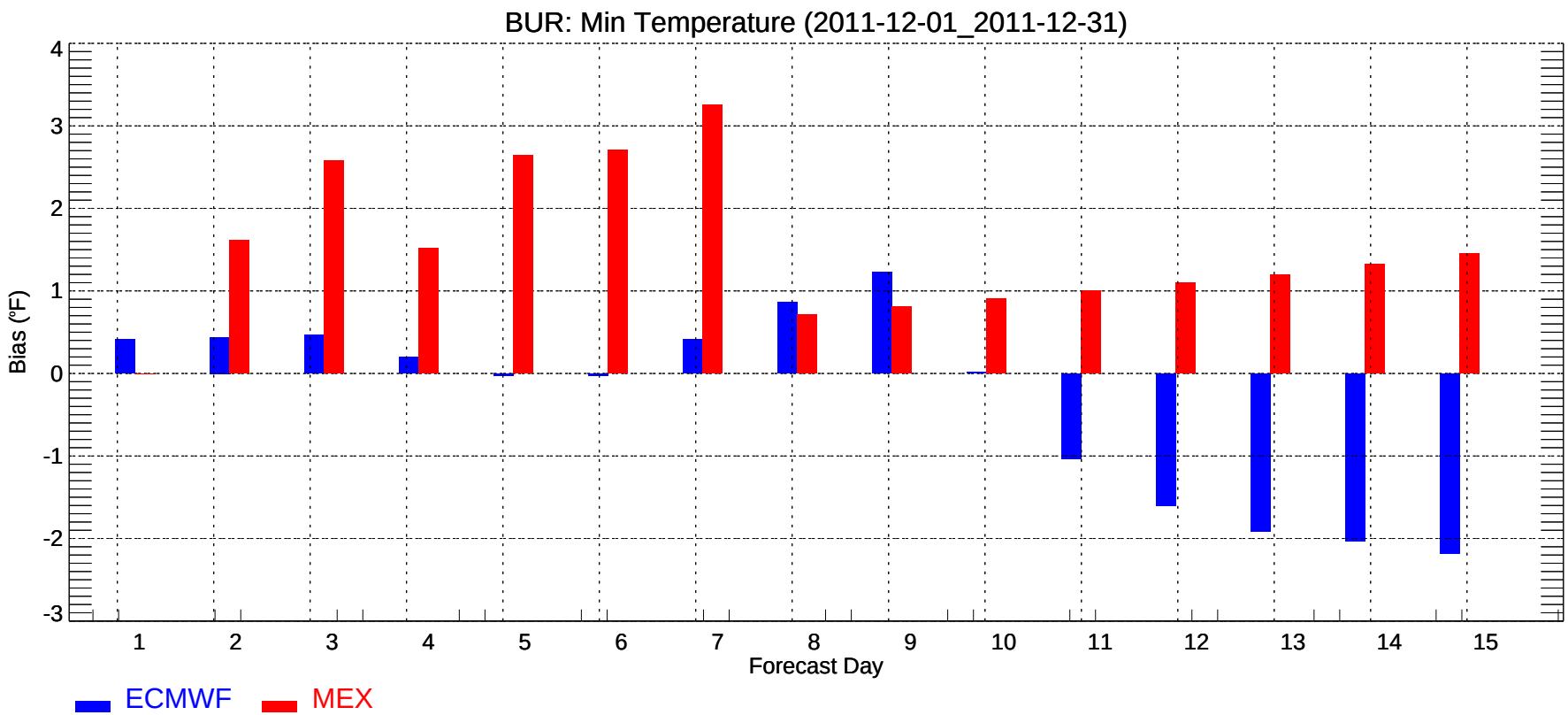
BUR: Min Temperature (2011-12-01_2011-12-31)
Bias (°F)
4
3
2
1
0
-1
-2
-3
1
2
3
4
5
6
7
8
9
10
11
12
13
14
15
Forecast Day
ECMWF
MEX

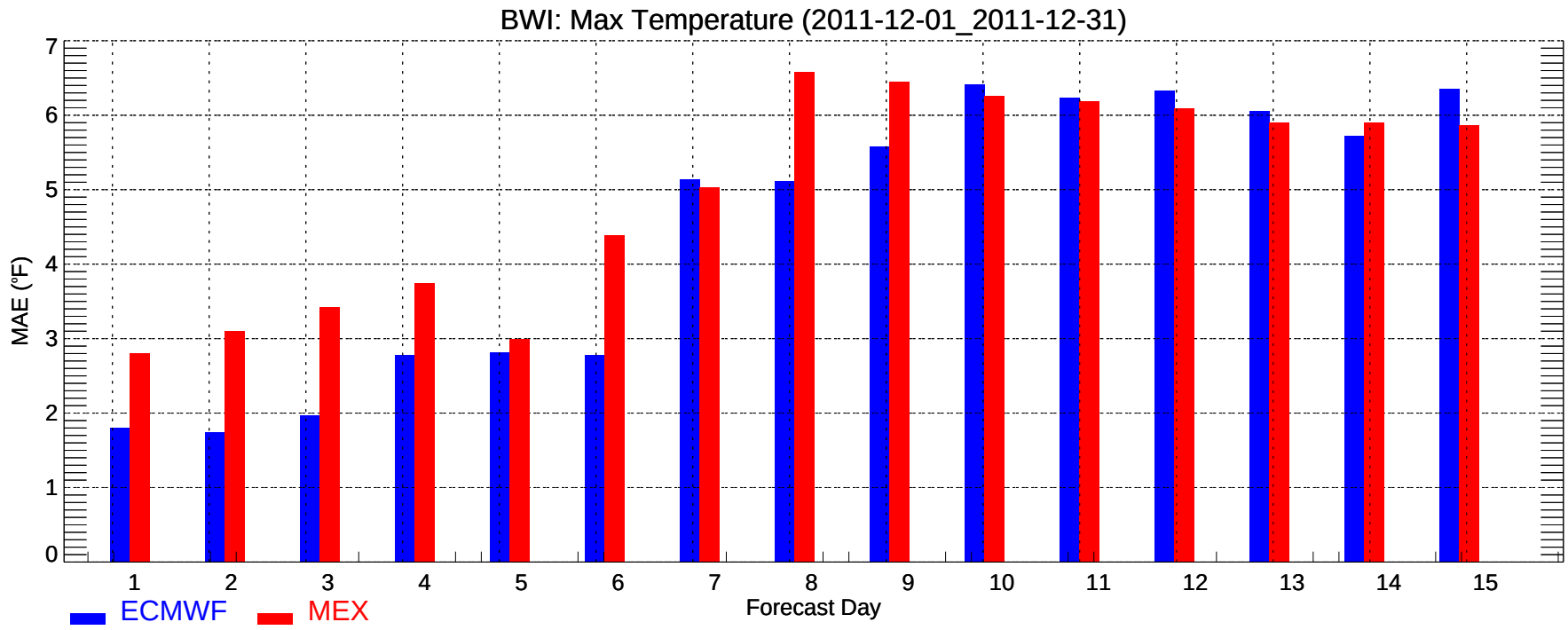
BWI: Max Temperature (2011-12-01_2011-12-31)
MAE (°F)
0
1
2
3
4
5
6
7
1
2
3
4
5
6
7
8
9
10
11
12
13
14
15
Forecast Day
ECMWF
MEX

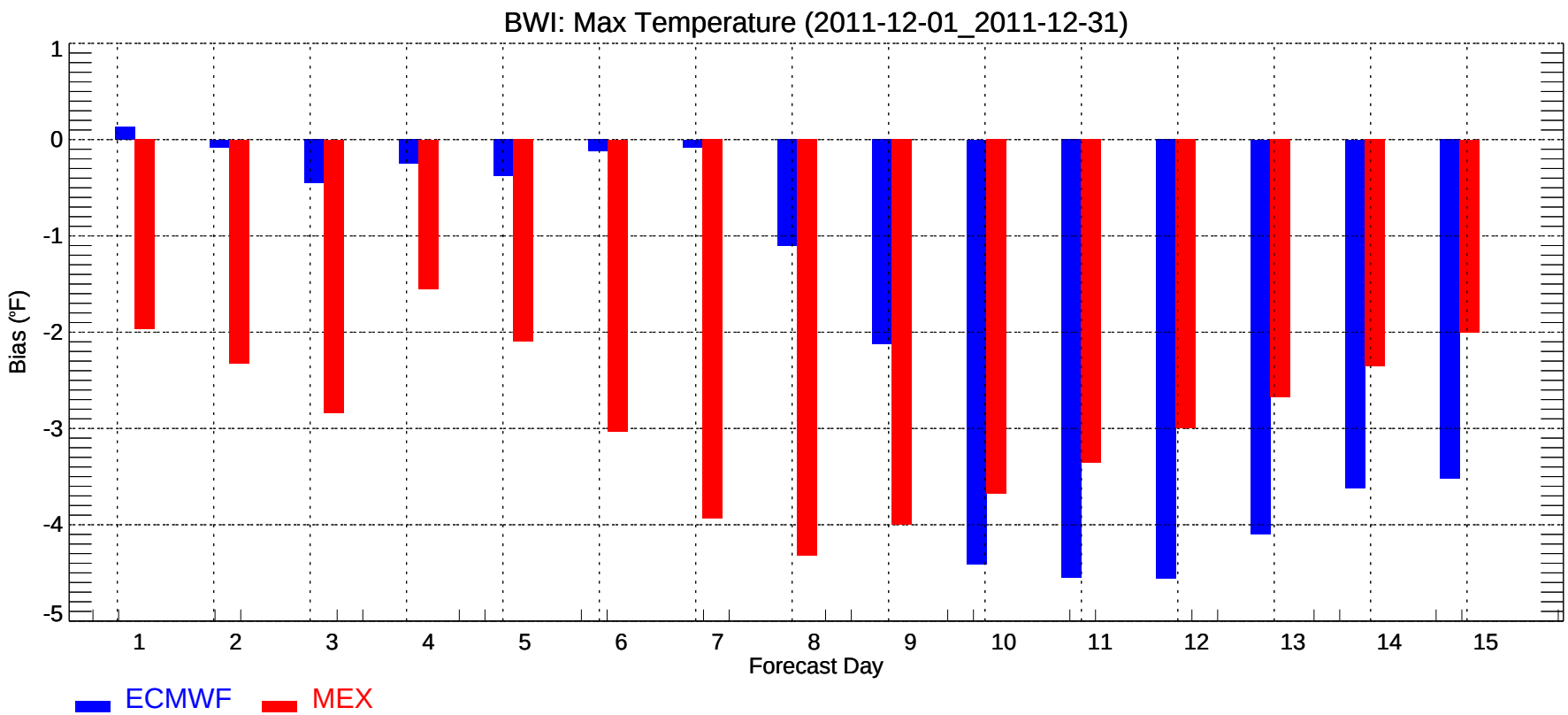
BWI: Max Temperature (2011-12-01_2011-12-31)
Bias (°F)
1
0
-1
-2
-3
-4
-5
1
2
3
4
5
6
7
8
9
10
11
12
13
14
15
Forecast Day
ECMWF
MEX

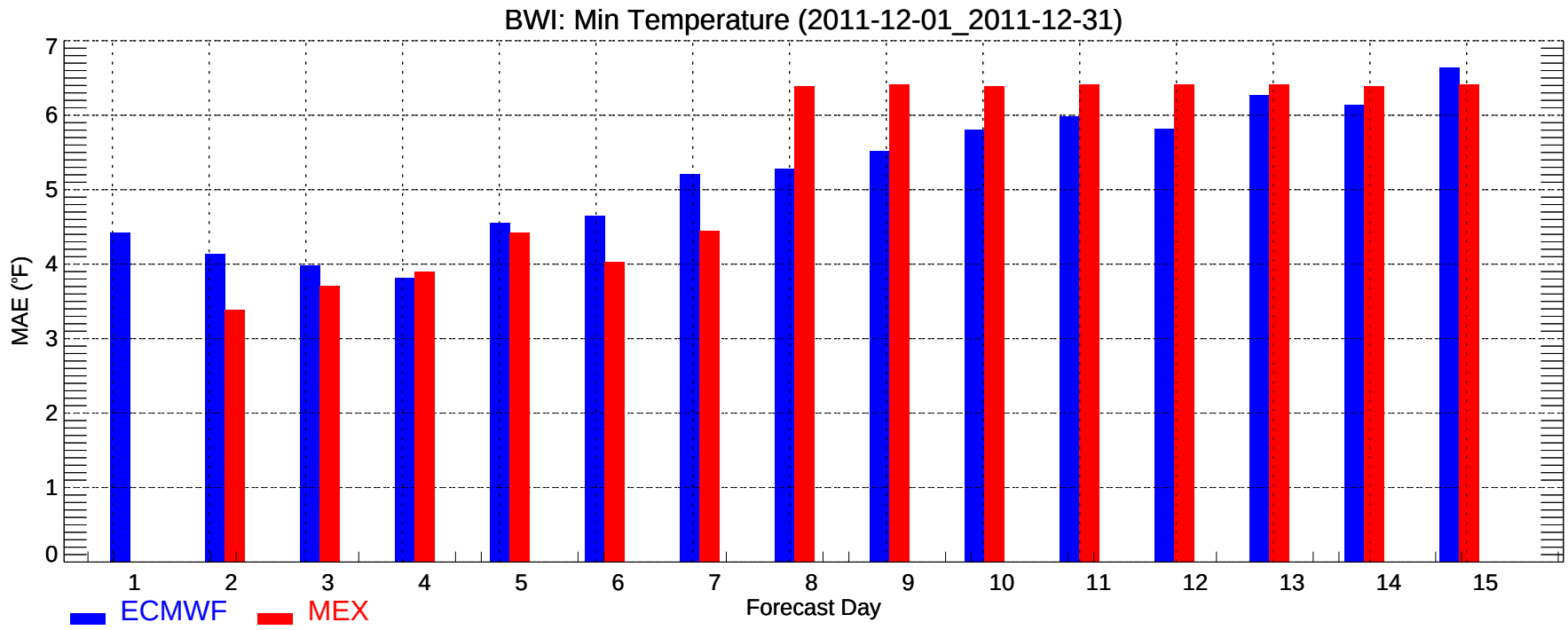
BWI: Min Temperature (2011-12-01_2011-12-31)
MAE (°F)
0
1
2
3
4
5
6
7
1
2
3
4
5
6
7
8
9
10
11
12
13
14
15
Forecast Day
ECMWF
MEX

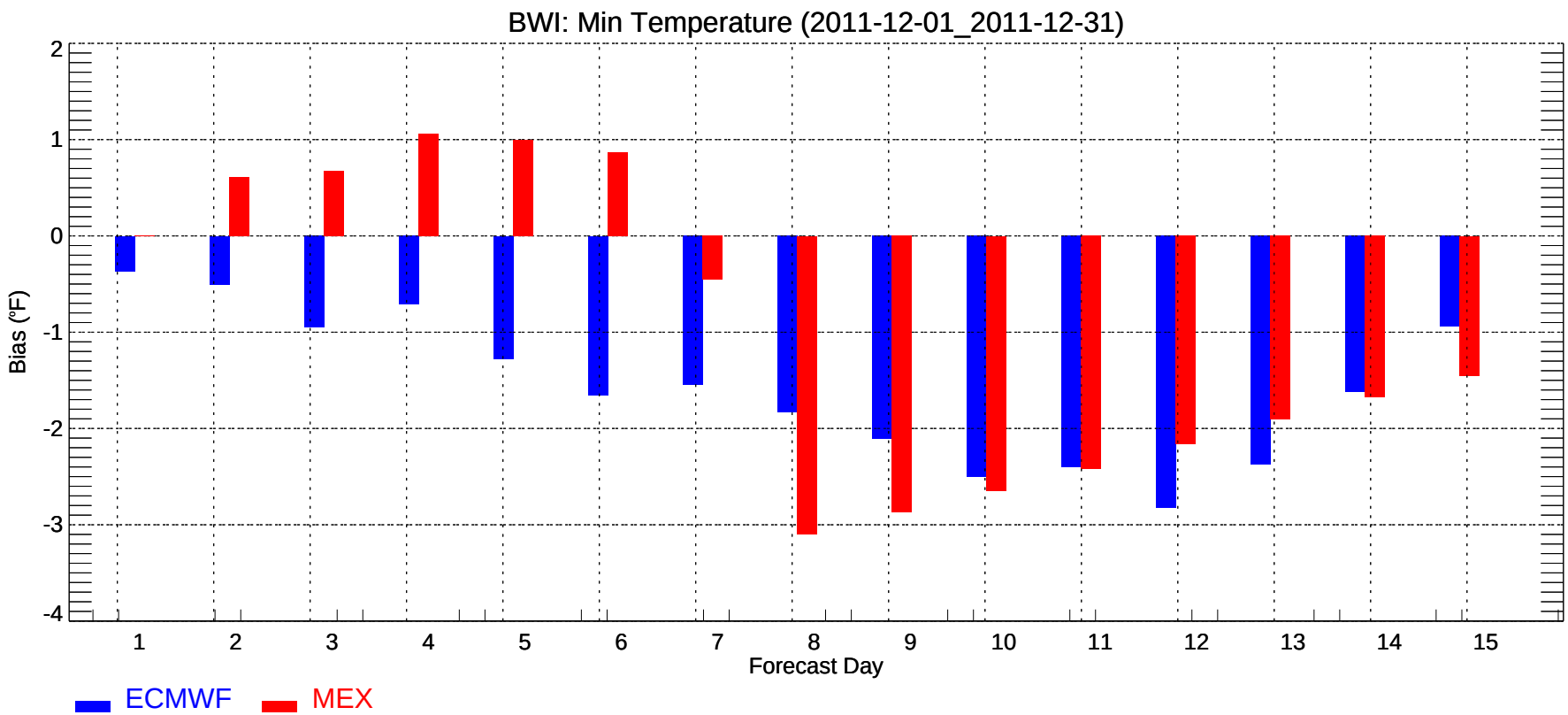
BWI: Min Temperature (2011-12-01_2011-12-31)
Bias (°F)
2
1
0
-1
-2
-3
-4
1
2
3
4
5
6
7
8
9
10
11
12
13
14
15
Forecast Day
ECMWF
MEX

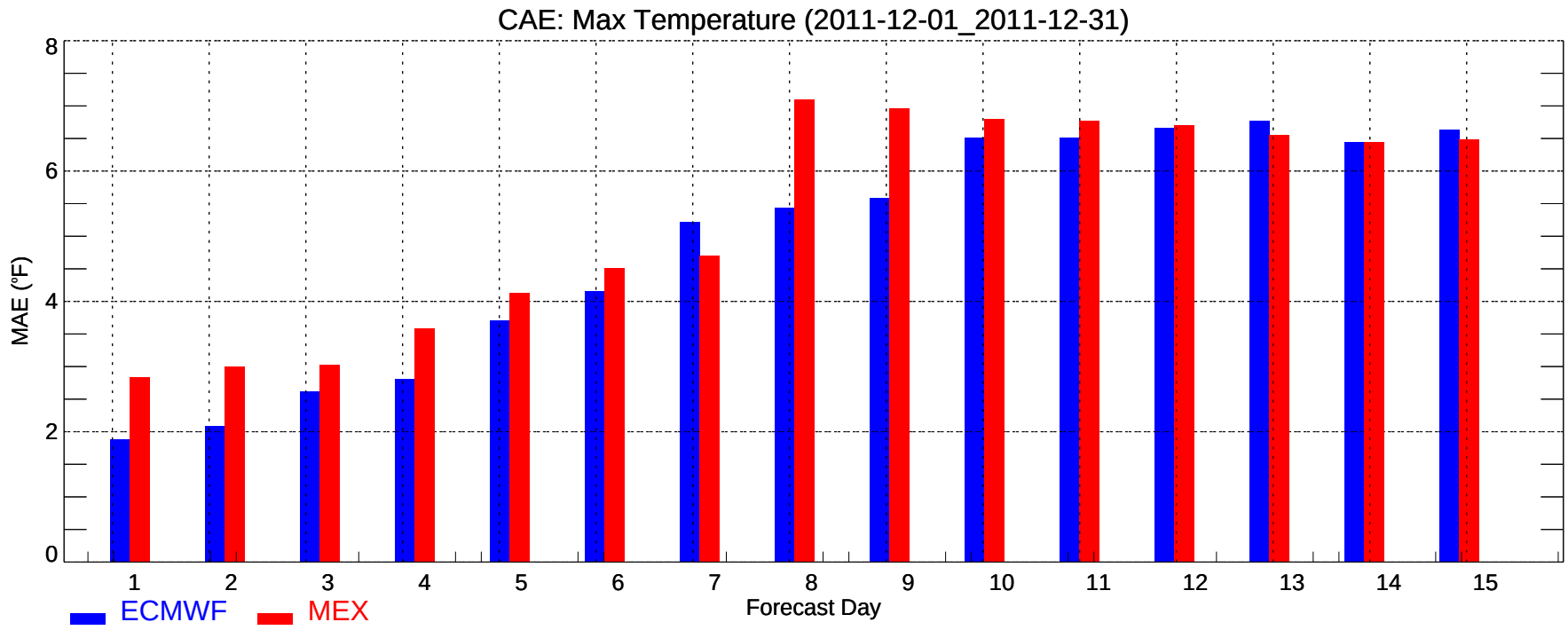
CAE: Max Temperature (2011-12-01_2011-12-31)
MAE (°F)
0
2
4
6
8
1
2
3
4
5
6
7
8
9
10
11
12
13
14
15
Forecast Day
ECMWF
MEX

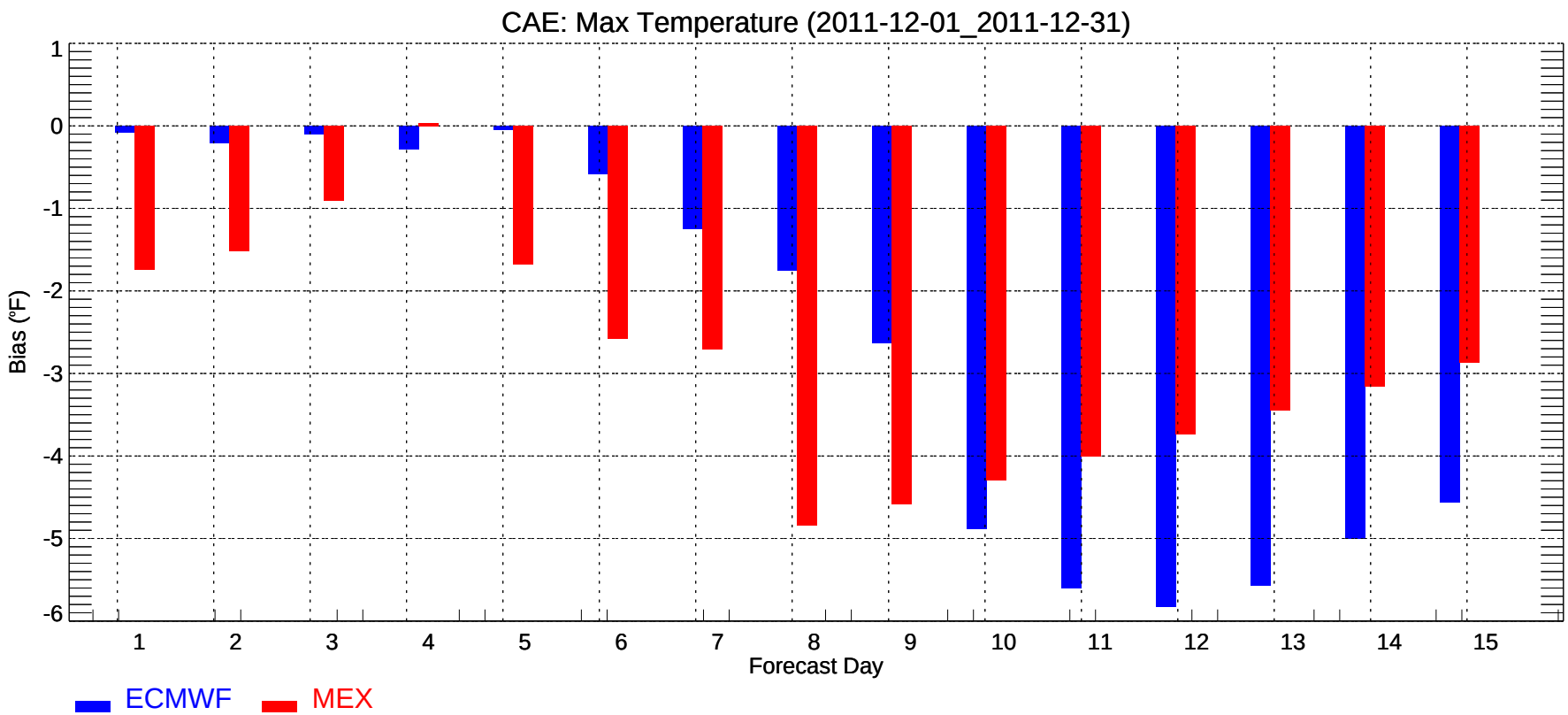
CAE: Max Temperature (2011-12-01_2011-12-31)
Bias (°F)
1
0
-1
-2
-3
-4
-5
-6
1
2
3
4
5
6
7
8
9
10
11
12
13
14
15
Forecast Day
ECMWF
MEX

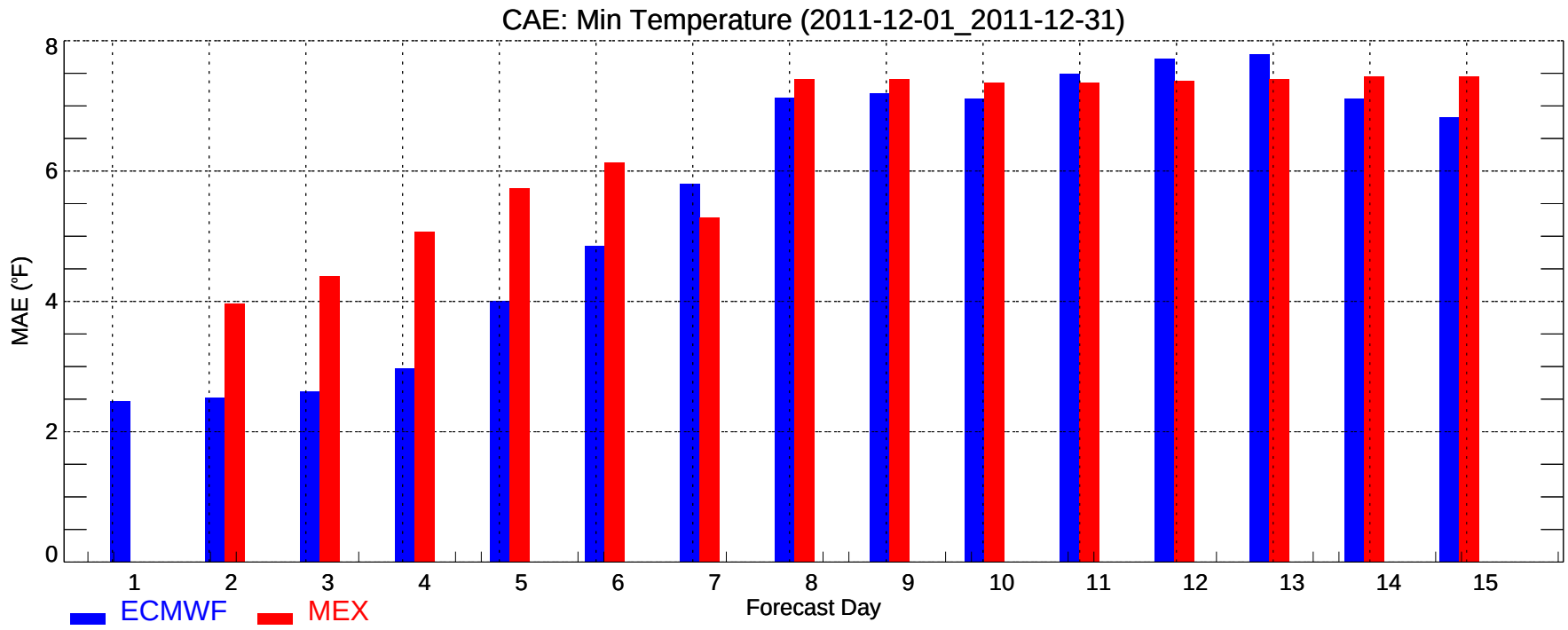
CAE: Min Temperature (2011-12-01_2011-12-31)
MAE (°F)
0
2
4
6
8
1
2
3
4
5
6
7
8
9
10
11
12
13
14
15
Forecast Day
ECMWF
MEX

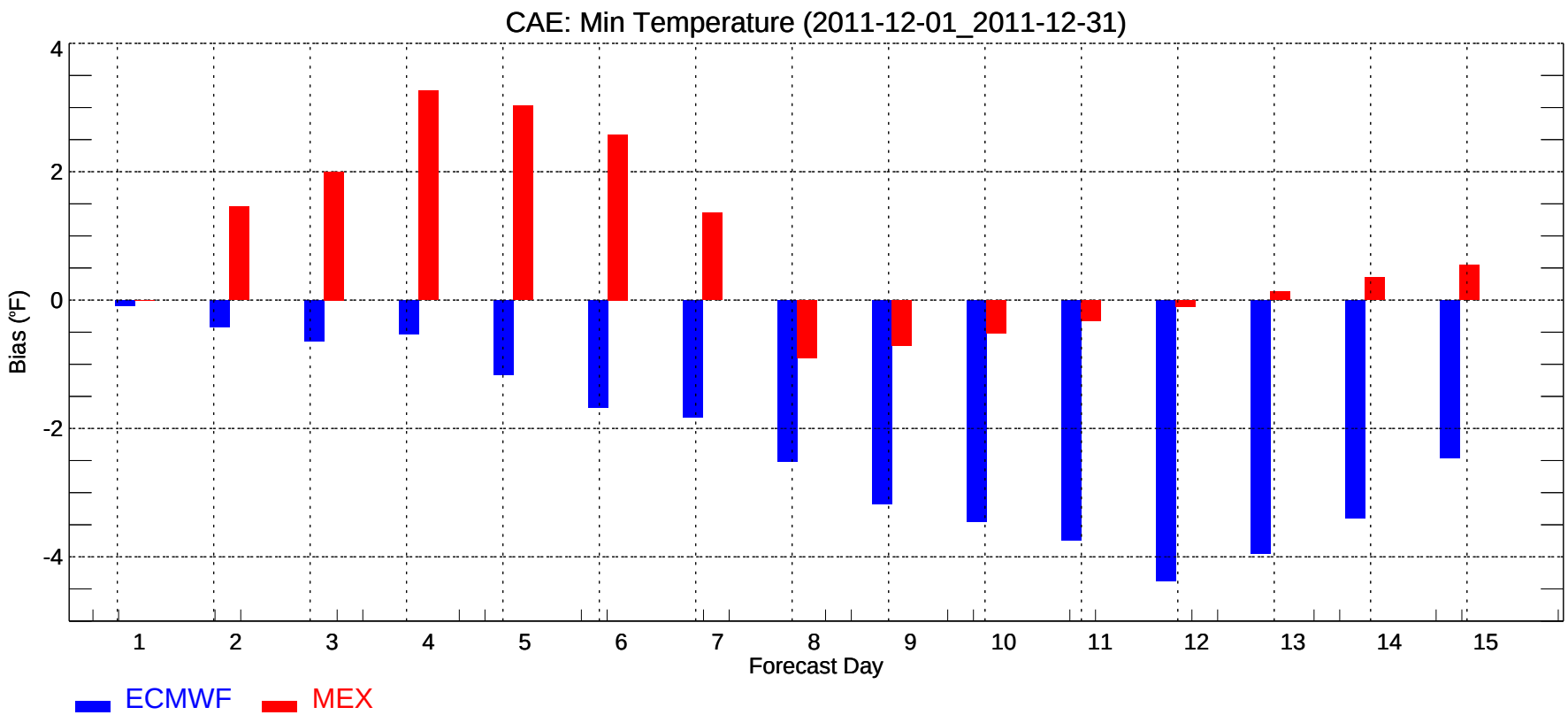
CAE: Min Temperature (2011-12-01_2011-12-31)
Bias (°F)
4
2
0
-2
-4
1
2
3
4
5
6
7
8
9
10
11
12
13
14
15
Forecast Day
ECMWF
MEX

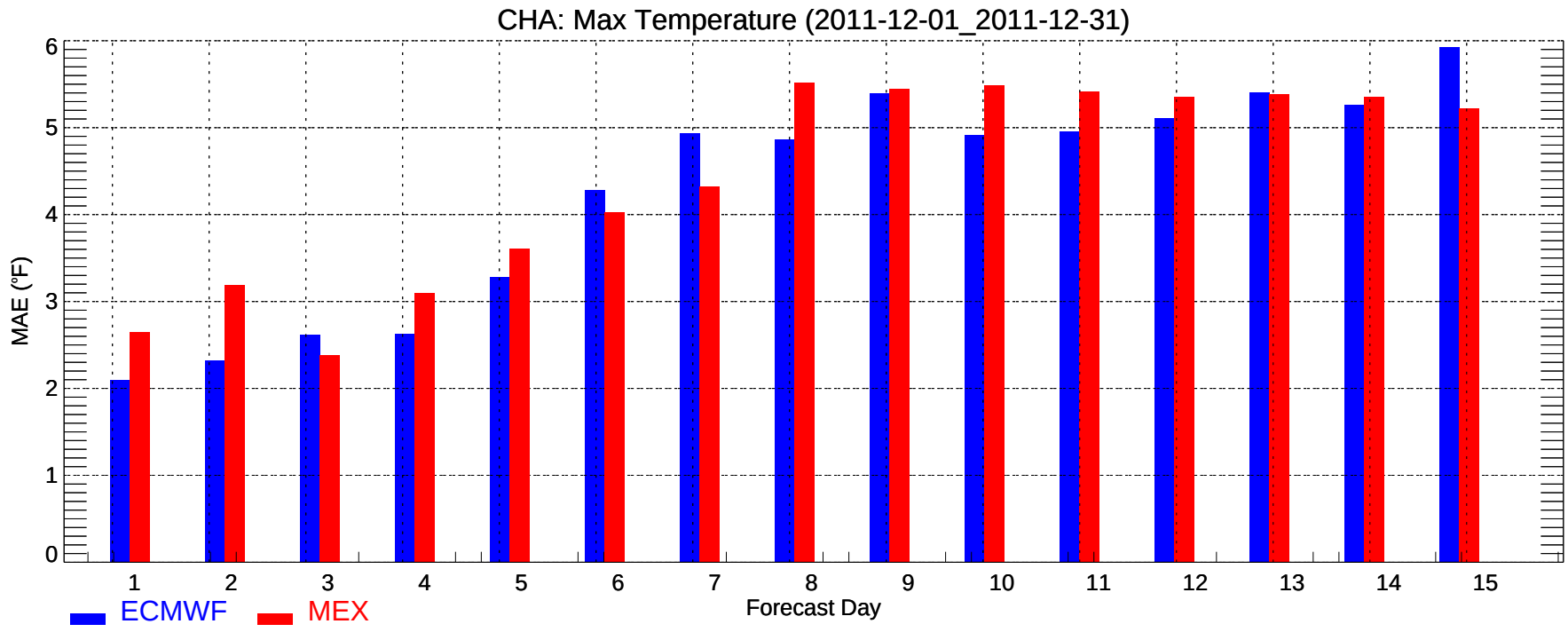
CHA: Max Temperature (2011-12-01_2011-12-31)
MAE (°F)
0
1
2
3
4
5
6
1
2
3
4
5
6
7
8
9
10
11
12
13
14
15
Forecast Day
ECMWF
MEX

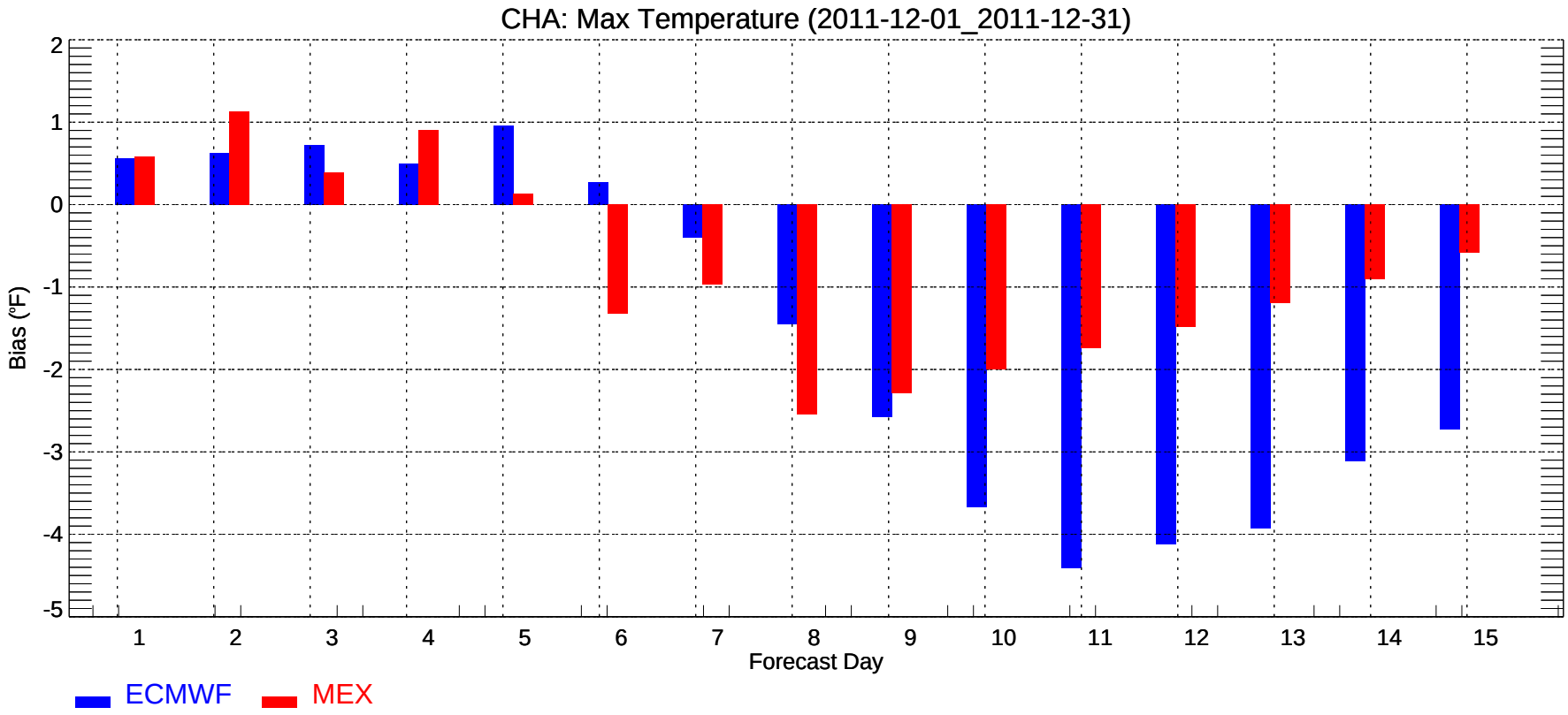
CHA: Max Temperature (2011-12-01_2011-12-31)
Bias (°F)
2
1
0
-1
-2
-3
-4
-5
1
2
3
4
5
6
7
8
9
10
11
12
13
14
15
Forecast Day
ECMWF
MEX

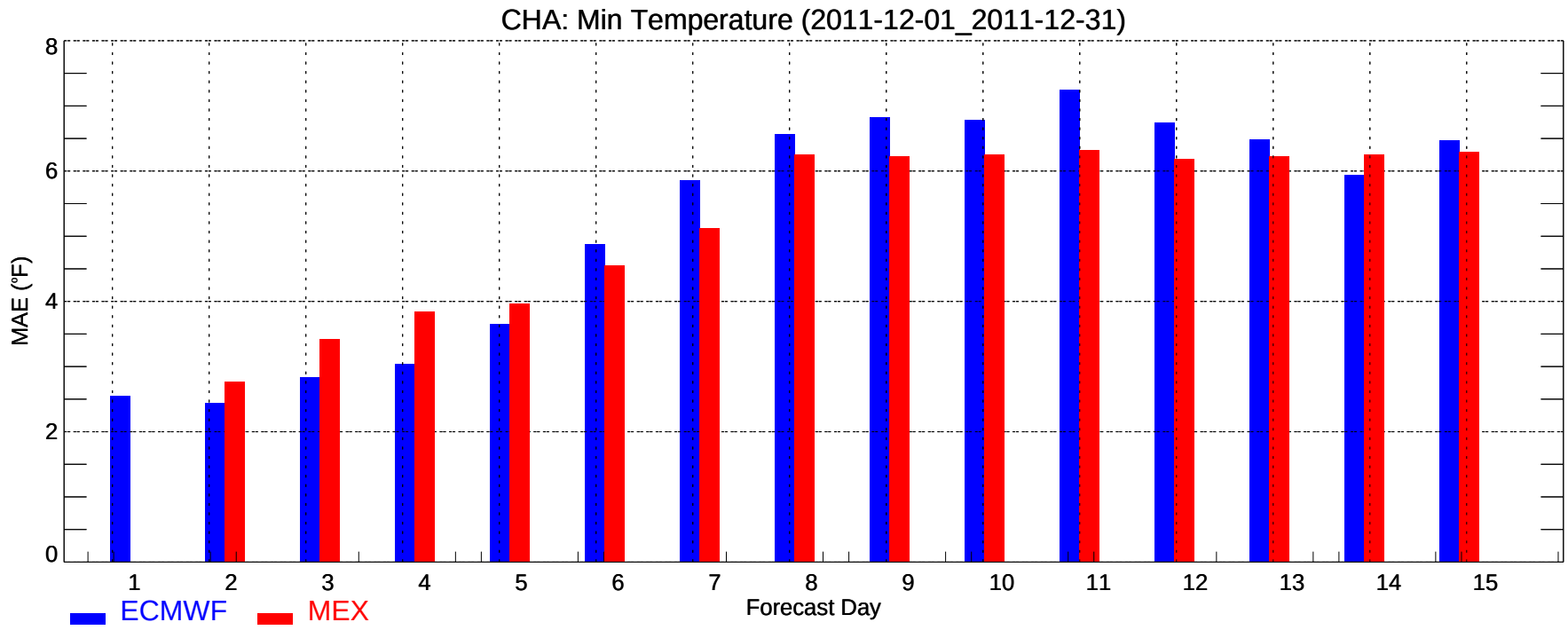
CHA: Min Temperature (2011-12-01_2011-12-31)
MAE (°F)
0
2
4
6
8
1
2
3
4
5
6
7
8
9
10
11
12
13
14
15
Forecast Day
ECMWF
MEX

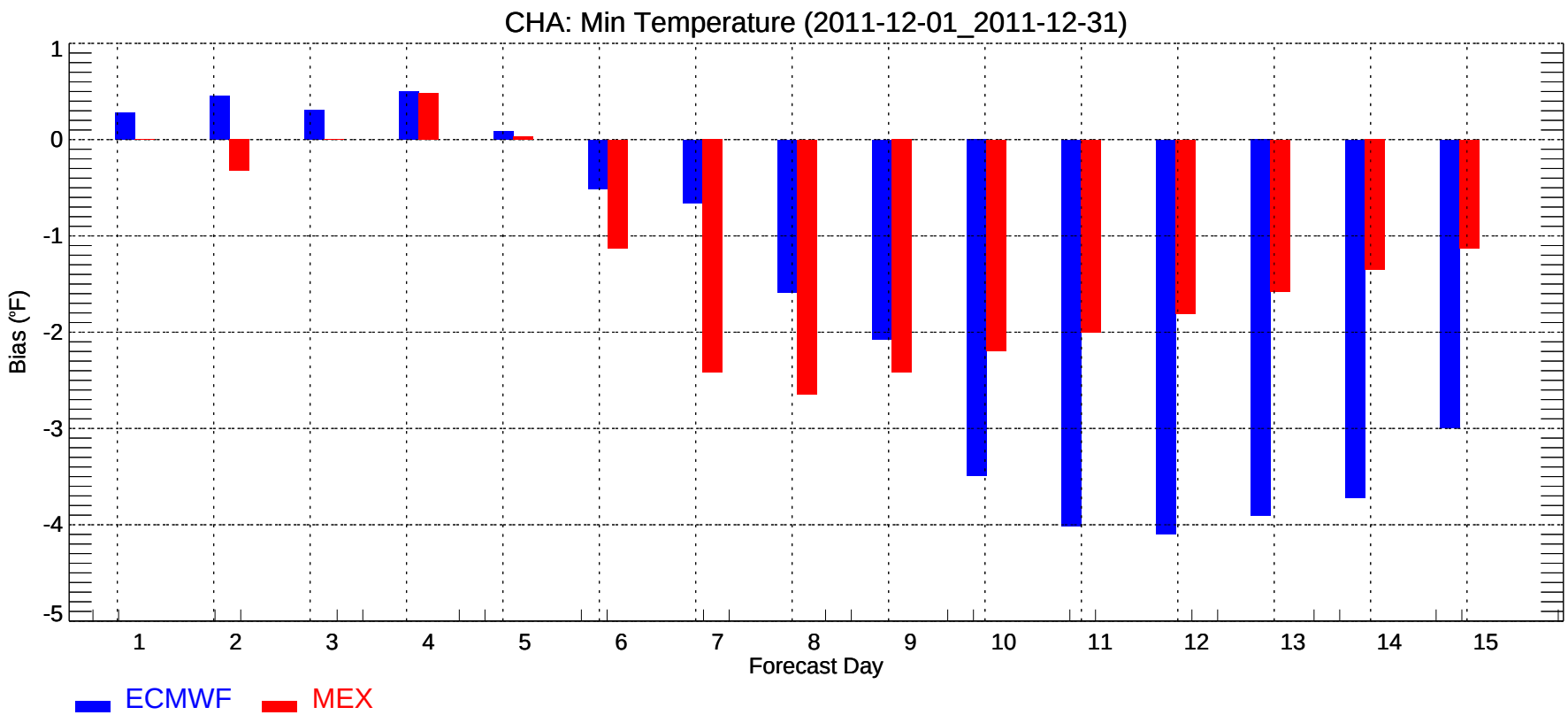
CHA: Min Temperature (2011-12-01_2011-12-31)
Bias (°F)
1
0
-1
-2
-3
-4
-5
1
2
3
4
5
6
7
8
9
10
11
12
13
14
15
Forecast Day
ECMWF
MEX

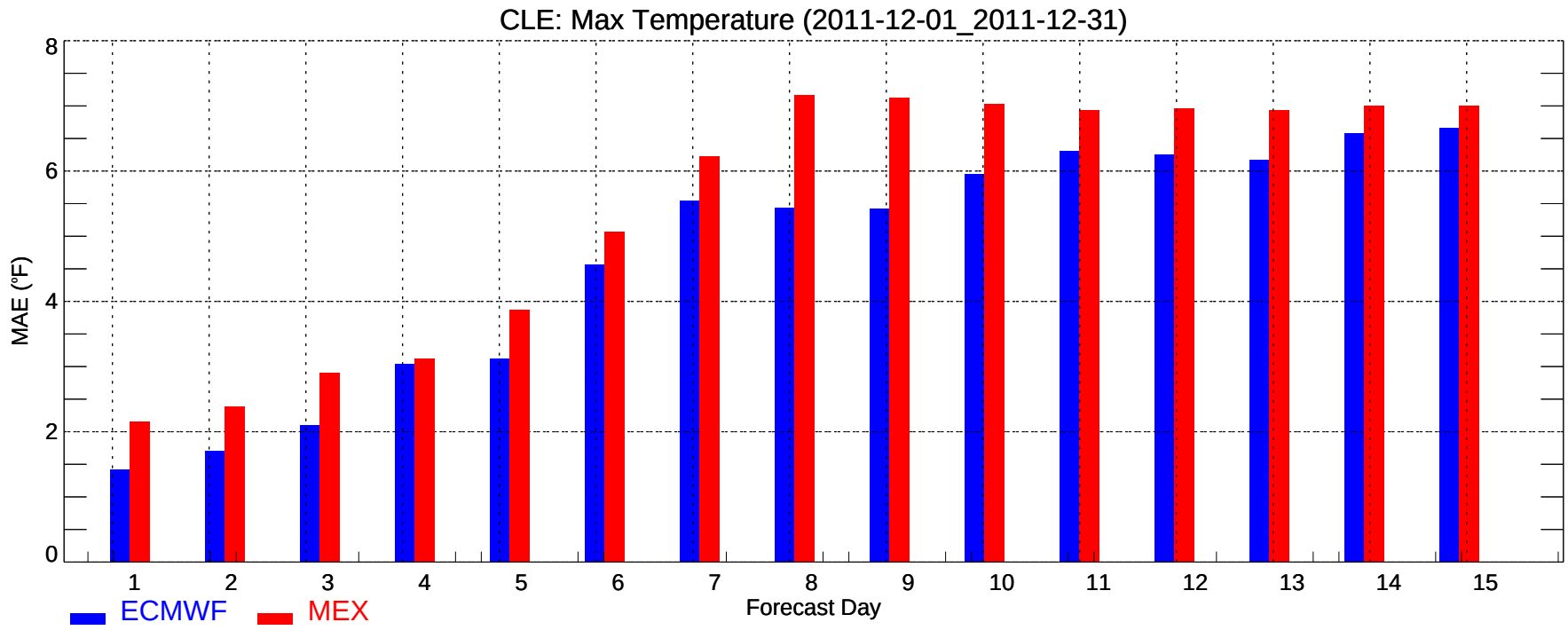
CLE: Max Temperature (2011-12-01_2011-12-31)
MAE (°F)
0
2
4
6
8
1
2
3
4
5
6
7
8
9
10
11
12
13
14
15
Forecast Day
ECMWF
MEX

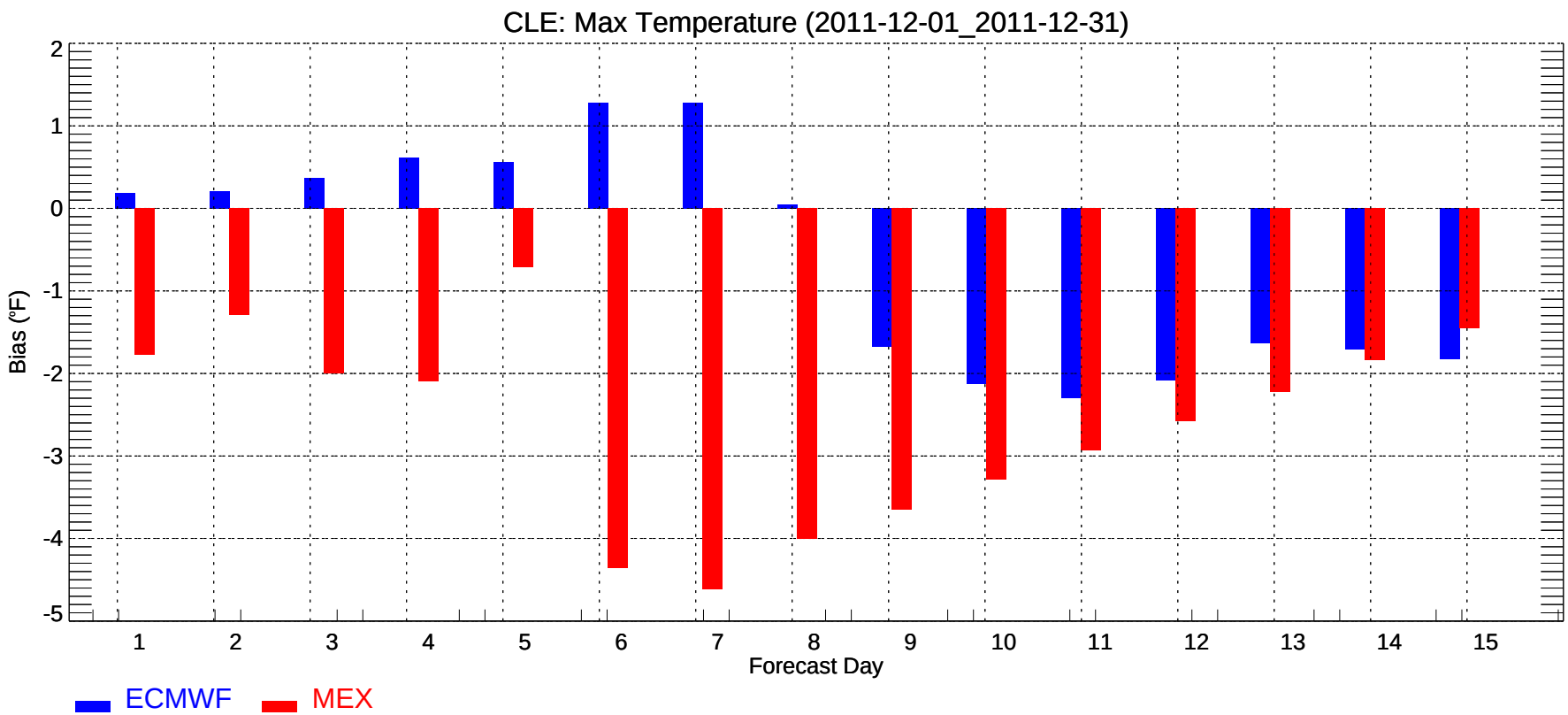
CLE: Max Temperature (2011-12-01_2011-12-31)
Bias (°F)
2
1
0
-1
-2
-3
-4
-5
1
2
3
4
5
6
7
8
9
10
11
12
13
14
15
Forecast Day
ECMWF
MEX

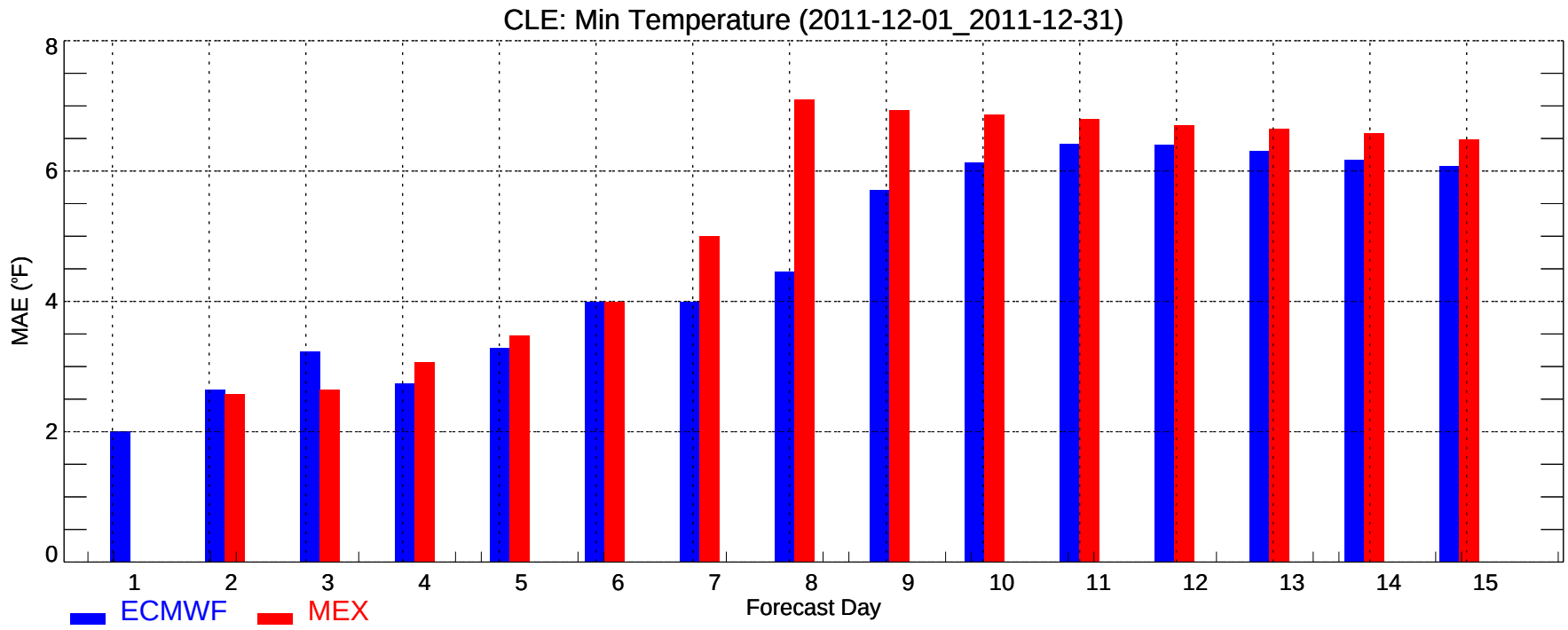
CLE: Min Temperature (2011-12-01_2011-12-31)
MAE (°F)
0
2
4
6
8
1
2
3
4
5
6
7
8
9
10
11
12
13
14
15
Forecast Day
ECMWF
MEX

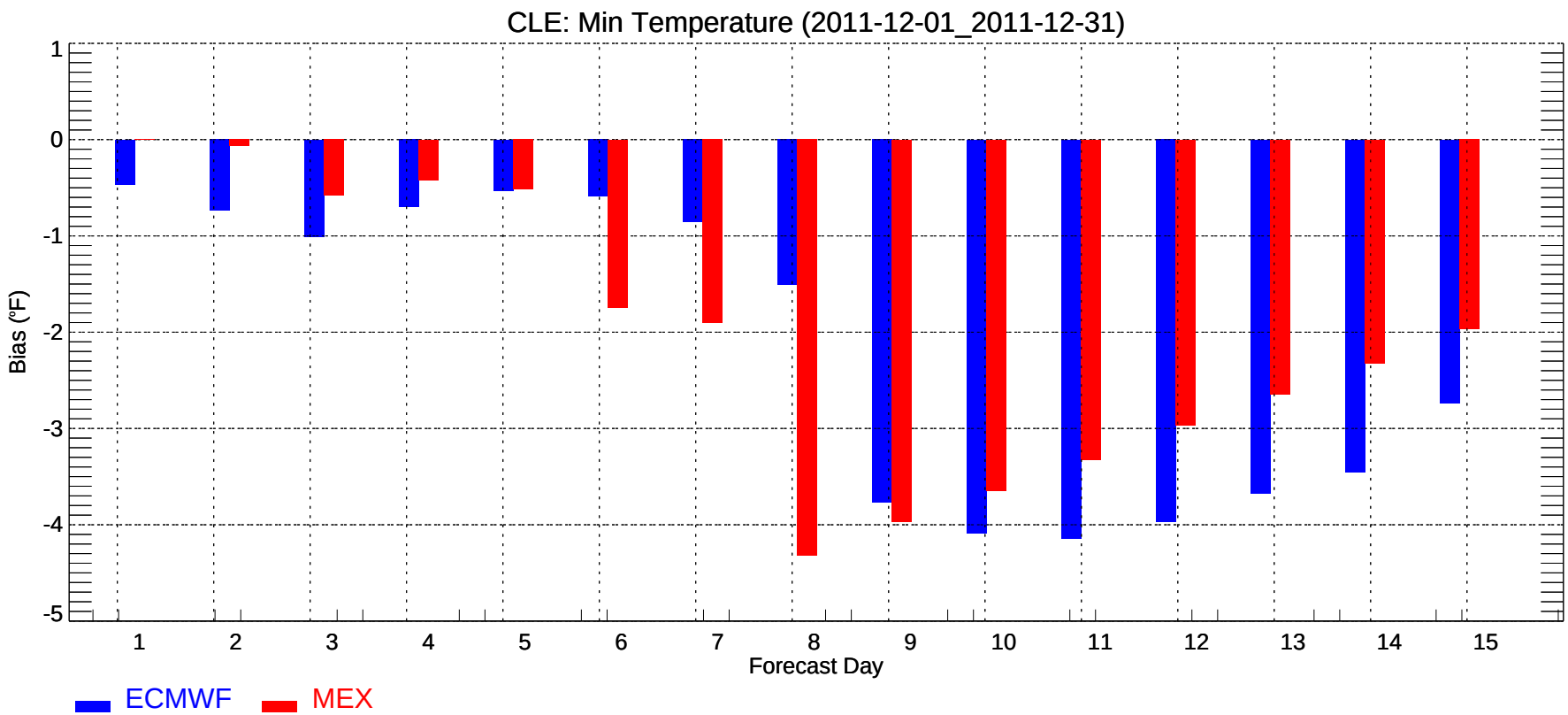
CLE: Min Temperature (2011-12-01_2011-12-31)
Bias (°F)
1
0
-1
-2
-3
-4
-5
1
2
3
4
5
6
7
8
9
10
11
12
13
14
15
Forecast Day
ECMWF
MEX

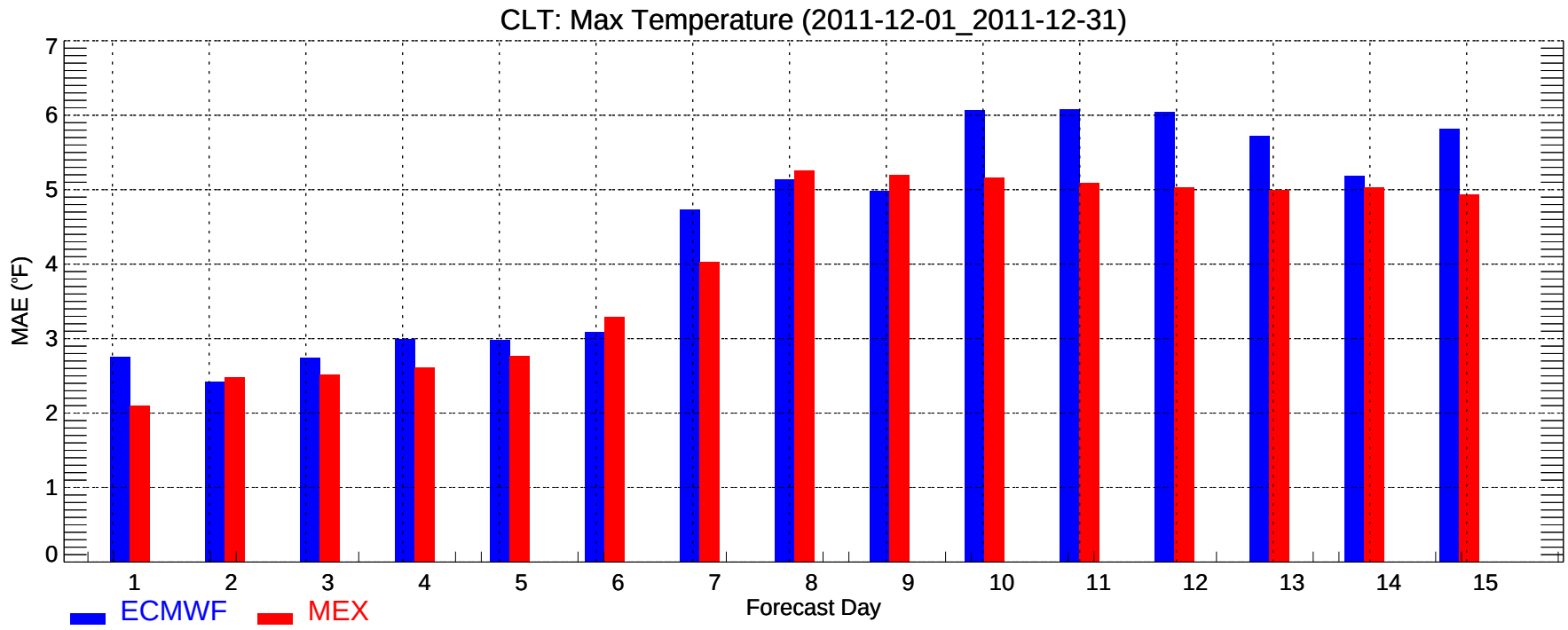
CLT: Max Temperature (2011-12-01_2011-12-31)
MAE (°F)
0
1
2
3
4
5
6
7
1
2
3
4
5
6
7
8
9
10
11
12
13
14
15
Forecast Day
ECMWF
MEX

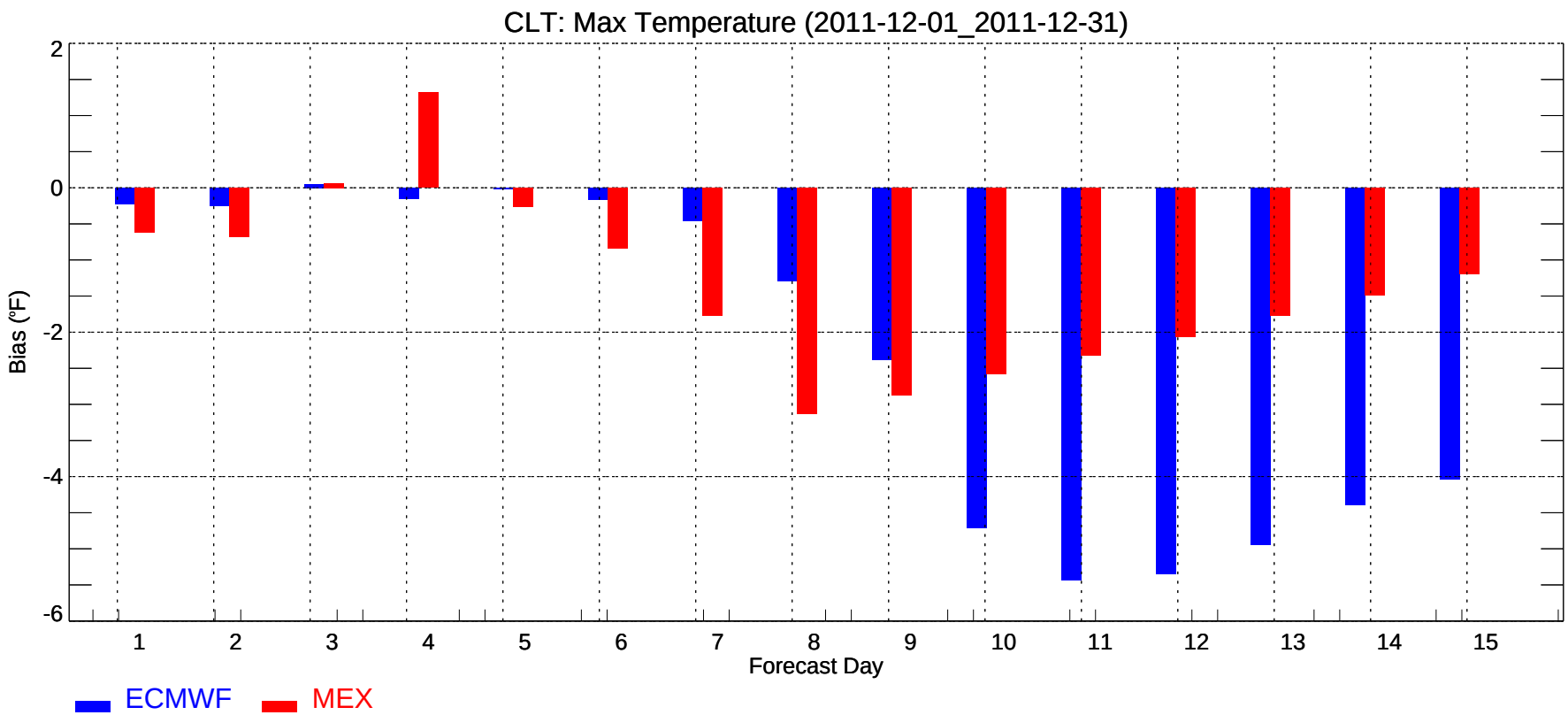
CLT: Max Temperature (2011-12-01_2011-12-31)
Bias (°F)
2
0
-2
-4
-6
1
2
3
4
5
6
7
8
9
10
11
12
13
14
15
Forecast Day
ECMWF
MEX

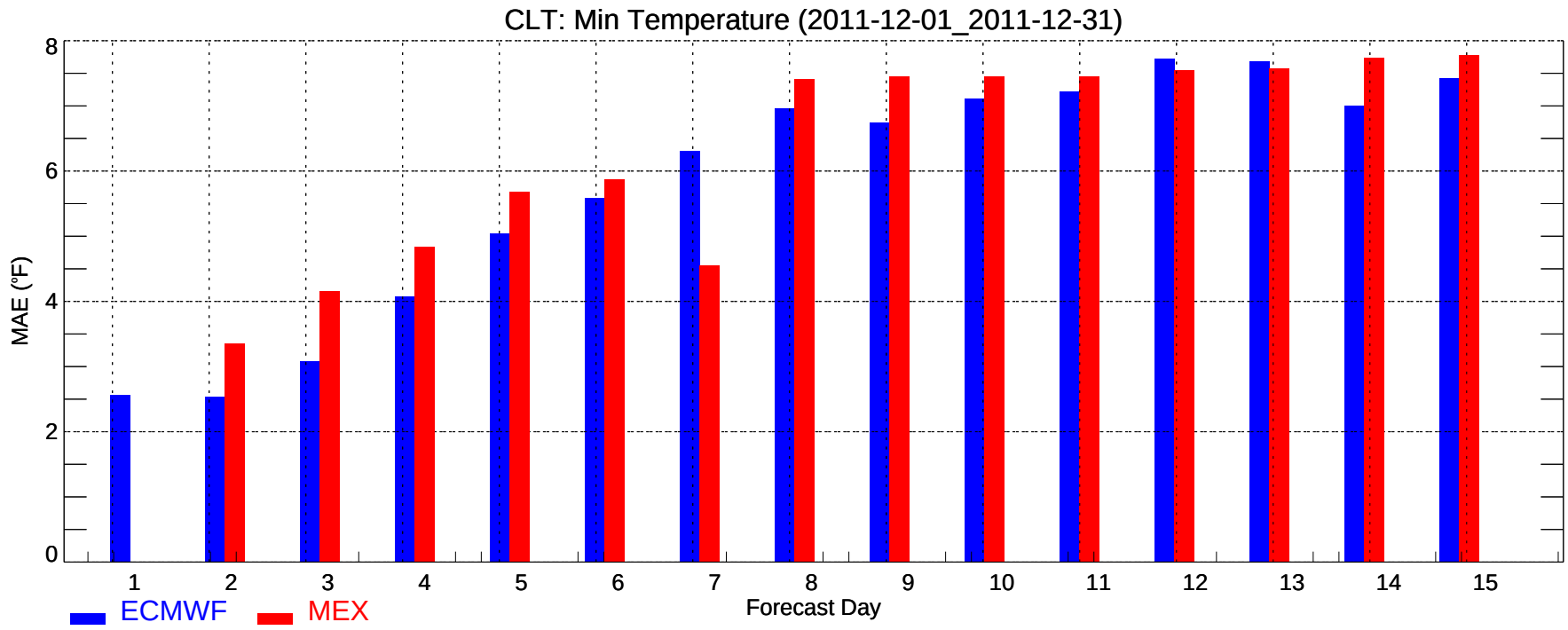
CLT: Min Temperature (2011-12-01_2011-12-31)
MAE (°F)
0
2
4
6
8
1
2
3
4
5
6
7
8
9
10
11
12
13
14
15
Forecast Day
ECMWF
MEX

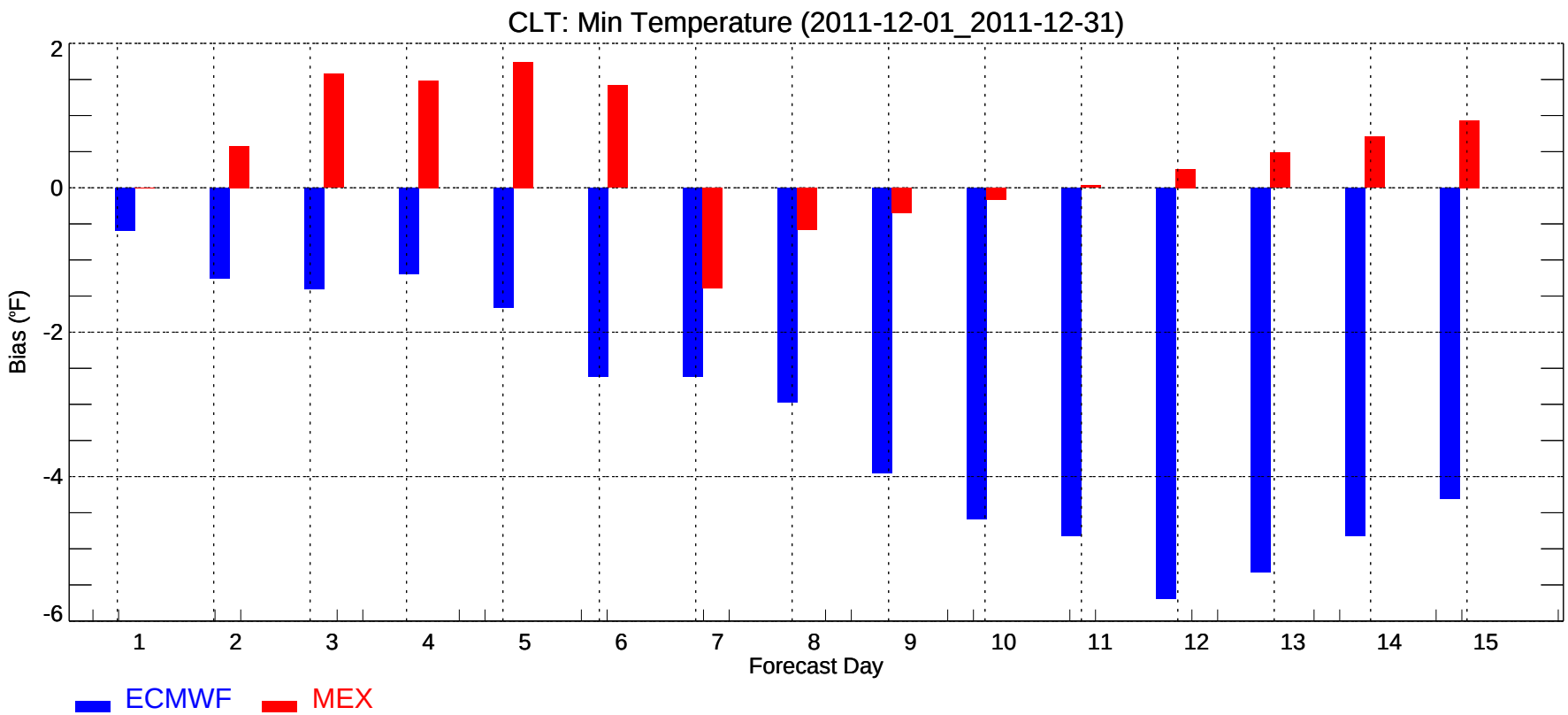
CLT: Min Temperature (2011-12-01_2011-12-31)
Bias (°F)
2
0
-2
-4
-6
1
2
3
4
5
6
7
8
9
10
11
12
13
14
15
Forecast Day
ECMWF
MEX

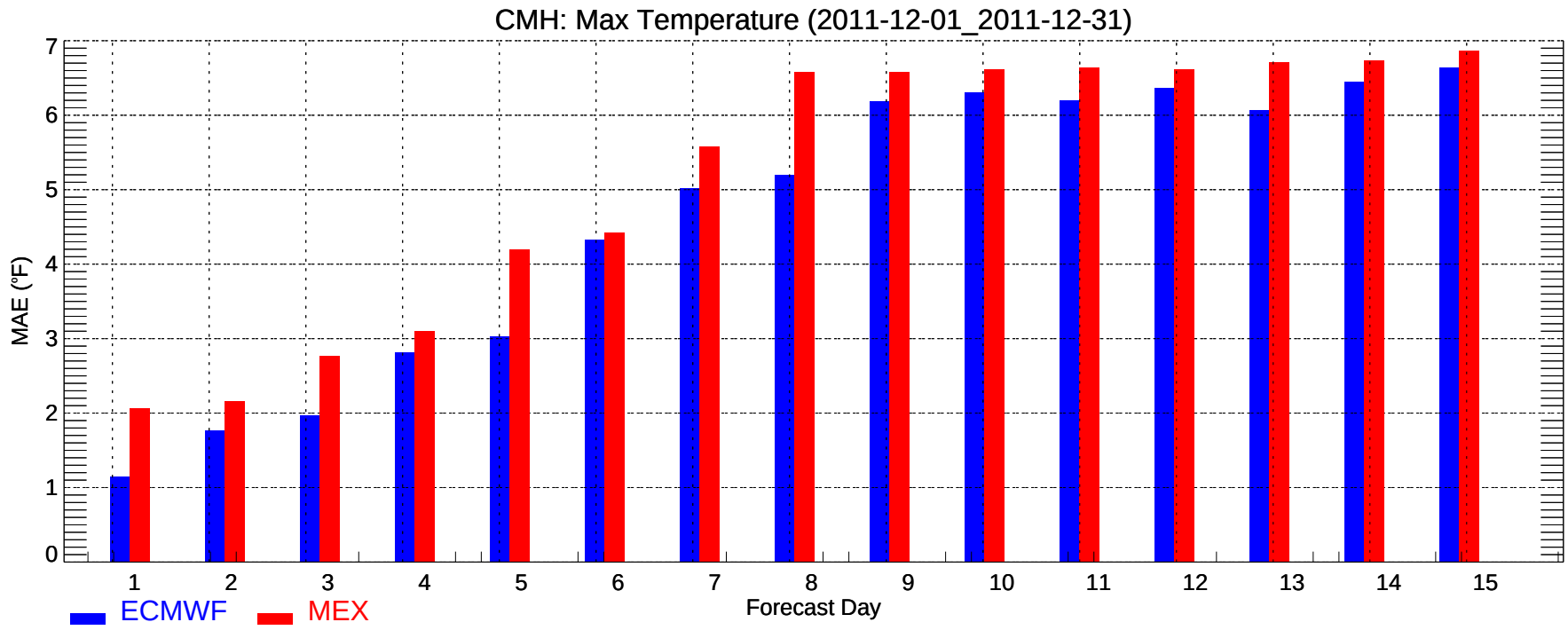
CMH: Max Temperature (2011-12-01_2011-12-31)
MAE (°F)
0
1
2
3
4
5
6
7
1
2
3
4
5
6
7
8
9
10
11
12
13
14
15
Forecast Day
ECMWF
MEX

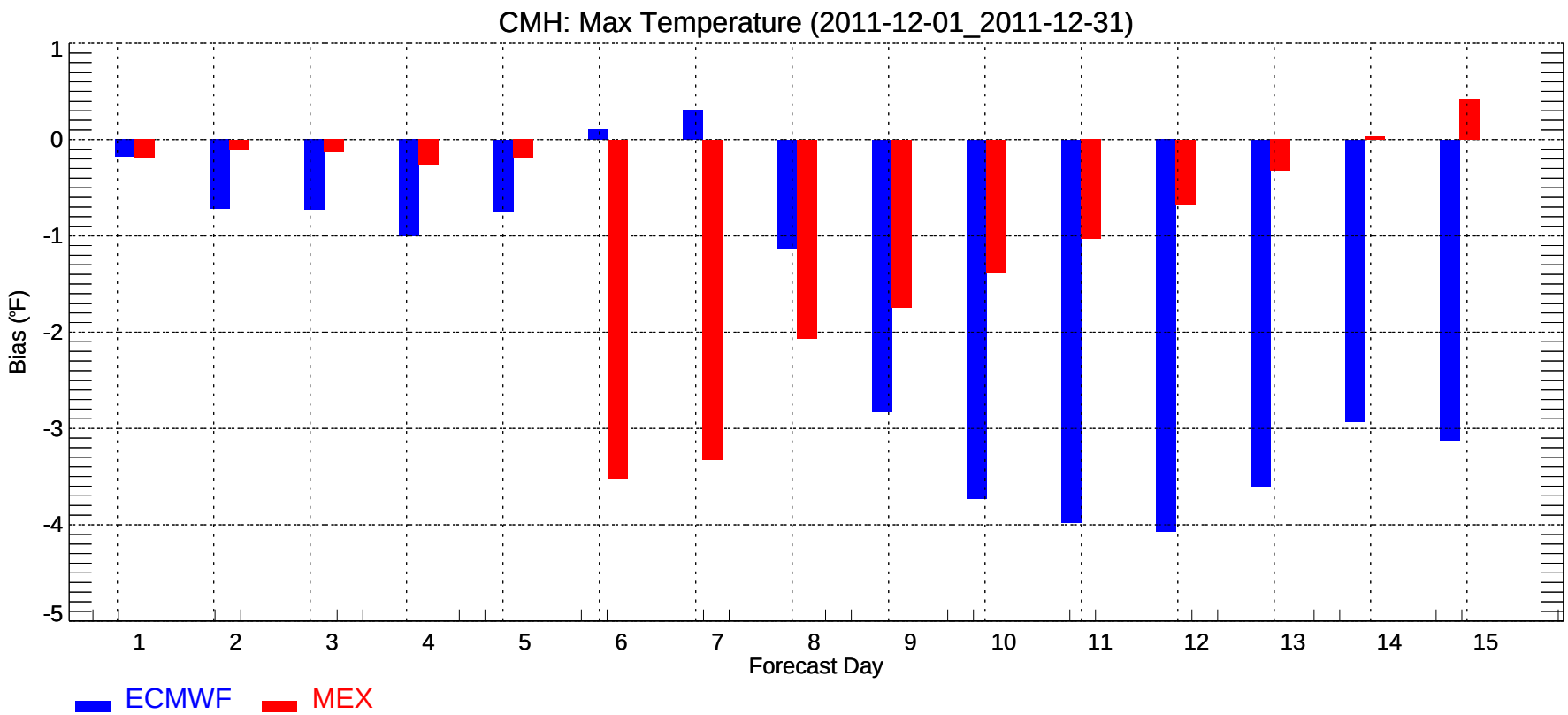
CMH: Max Temperature (2011-12-01_2011-12-31)
Bias (°F)
1
0
-1
-2
-3
-4
-5
1
2
3
4
5
6
7
8
9
10
11
12
13
14
15
Forecast Day
ECMWF
MEX

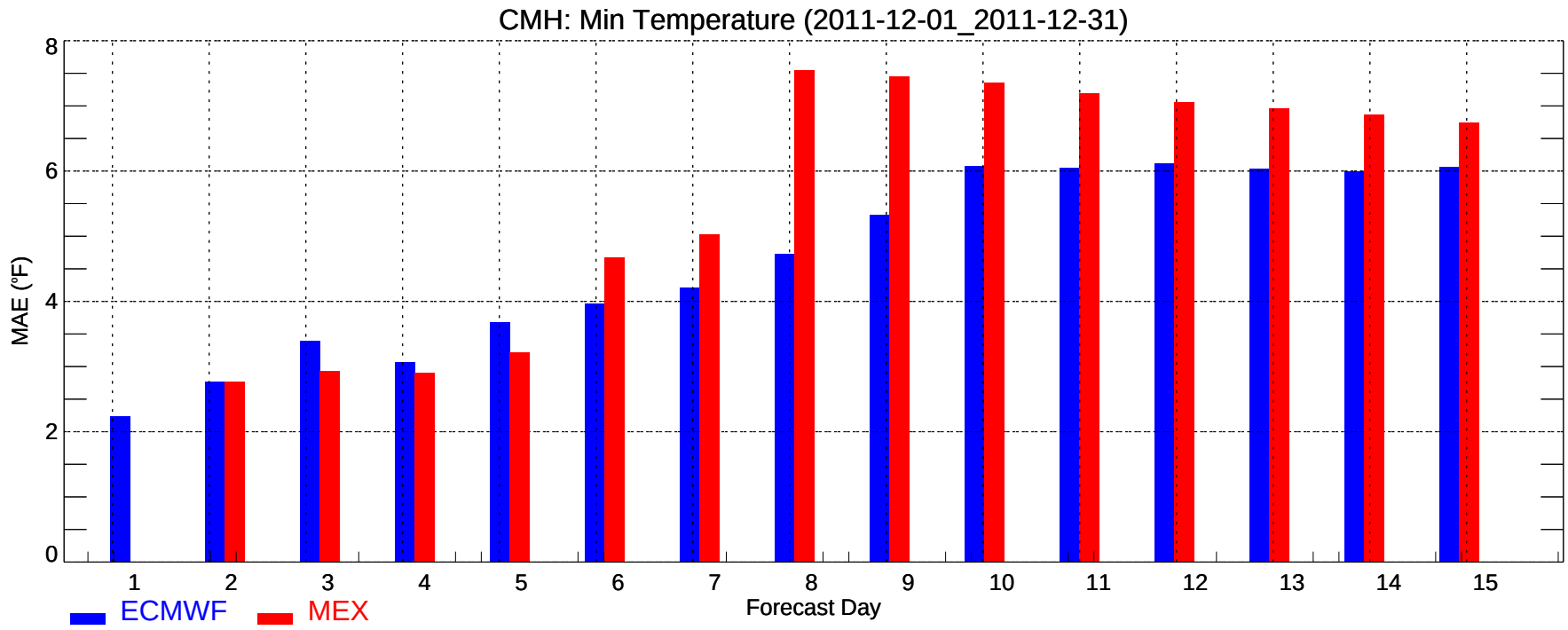
CMH: Min Temperature (2011-12-01_2011-12-31)
MAE (°F)
0
2
4
6
8
1
2
3
4
5
6
7
8
9
10
11
12
13
14
15
Forecast Day
ECMWF
MEX

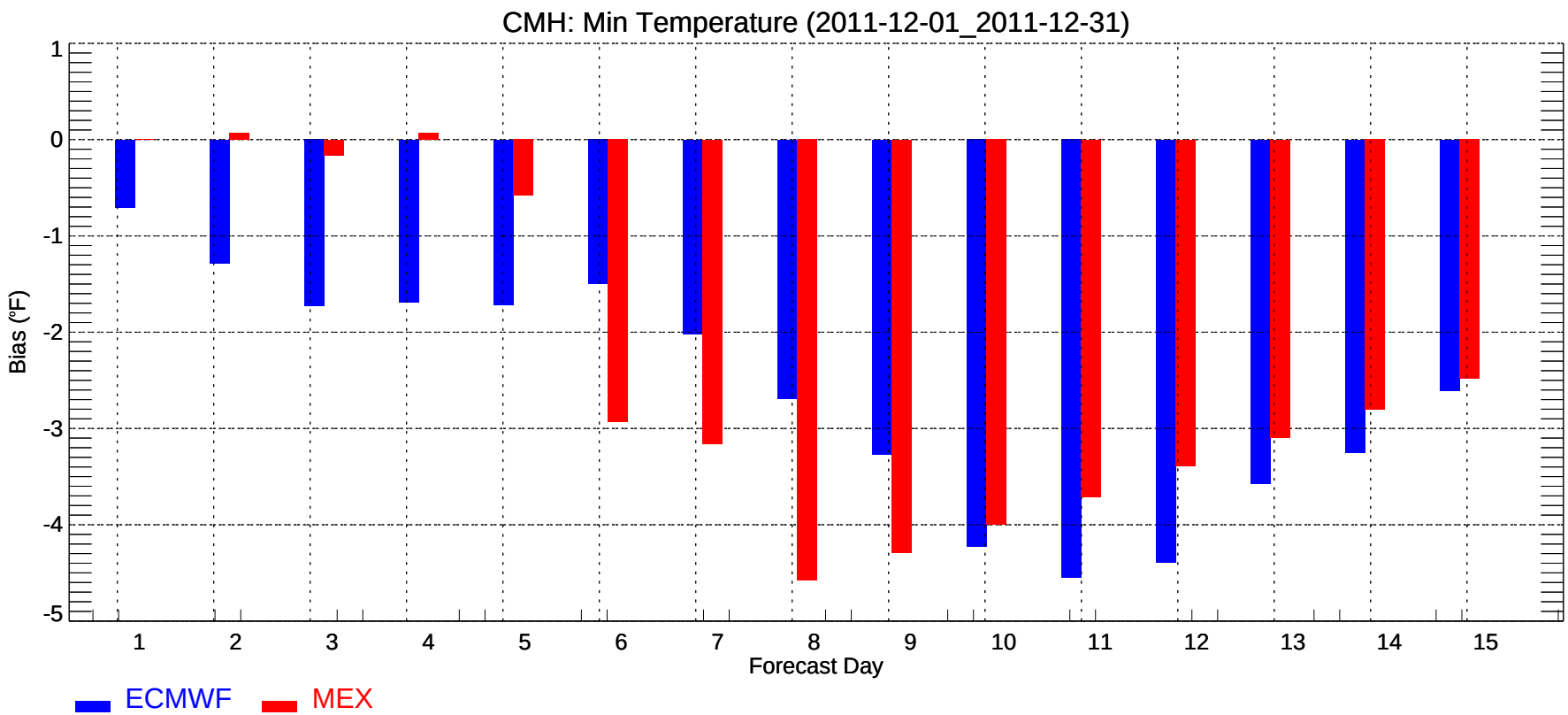
CMH: Min Temperature (2011-12-01_2011-12-31)
Bias (°F)
1
0
-1
-2
-3
-4
-5
1
2
3
4
5
6
7
8
9
10
11
12
13
14
15
Forecast Day
ECMWF
MEX

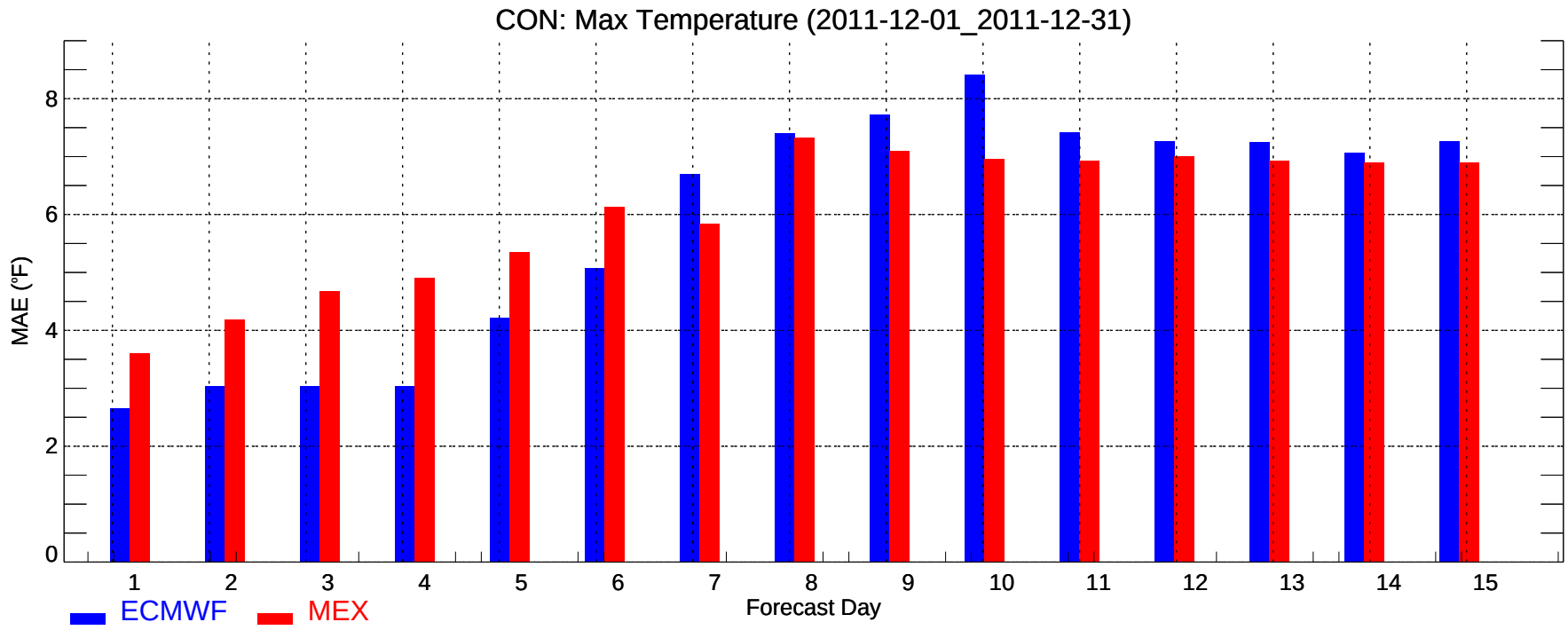
CON: Max Temperature (2011-12-01_2011-12-31)
MAE (°F)
0
2
4
6
8
1
2
3
4
5
6
7
8
9
10
11
12
13
14
15
Forecast Day
ECMWF
MEX

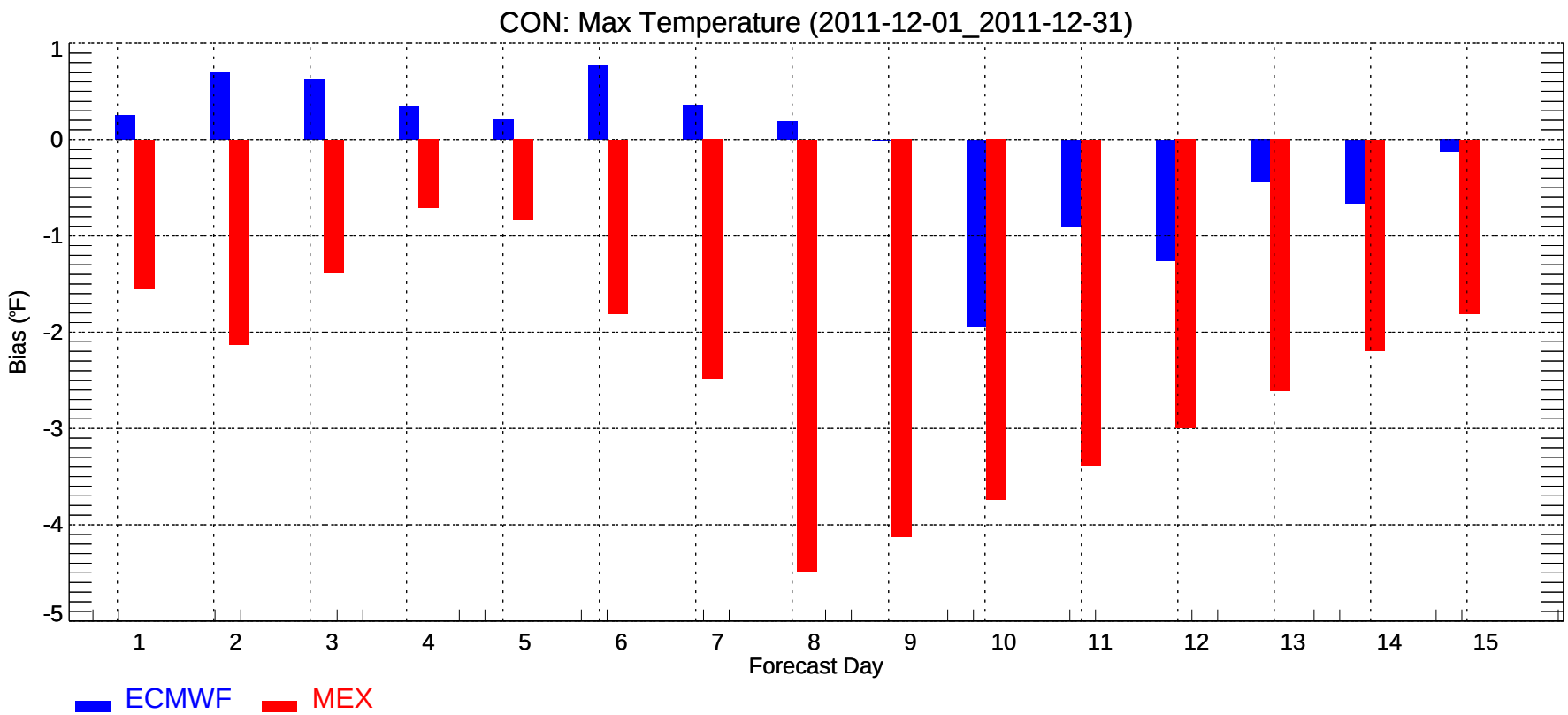
CON: Max Temperature (2011-12-01_2011-12-31)
Bias (°F)
1
0
-1
-2
-3
-4
-5
1
2
3
4
5
6
7
8
9
10
11
12
13
14
15
Forecast Day
ECMWF
MEX

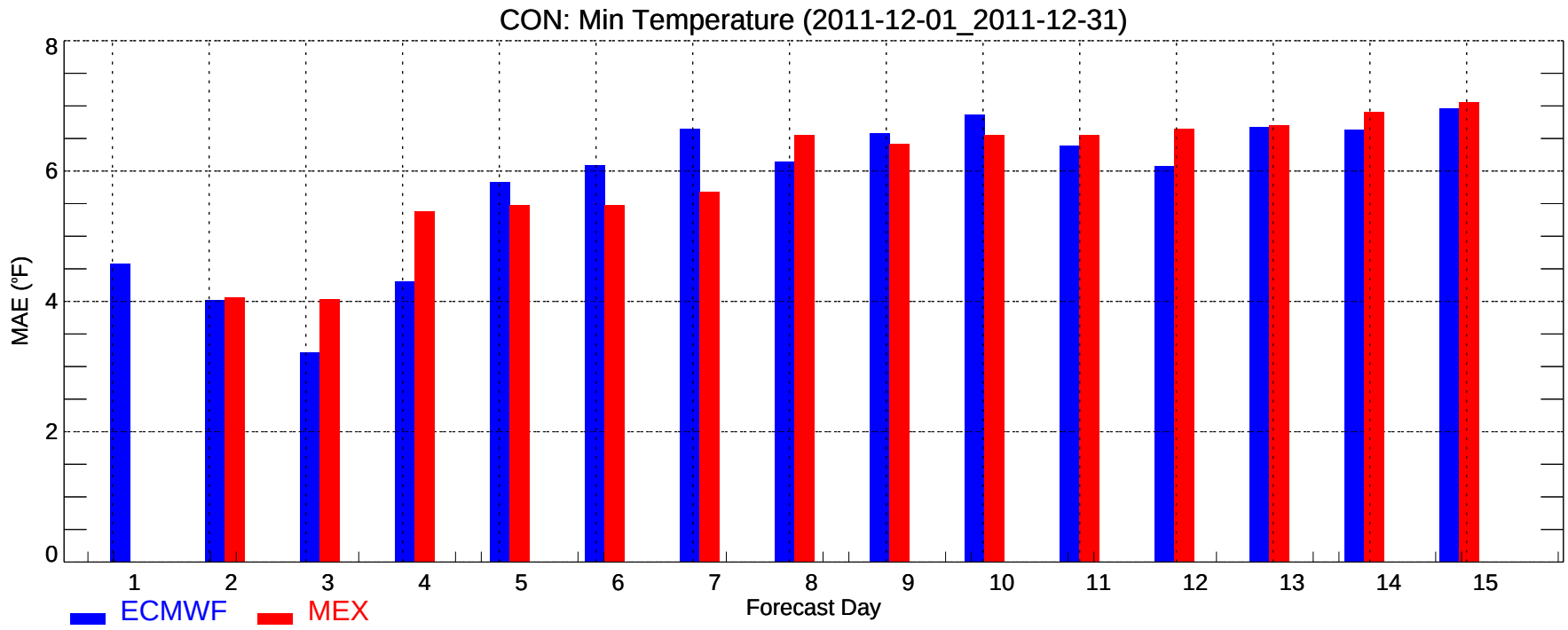
CON: Min Temperature (2011-12-01_2011-12-31)
MAE (°F)
0
2
4
6
8
1
2
3
4
5
6
7
8
9
10
11
12
13
14
15
Forecast Day
ECMWF
MEX

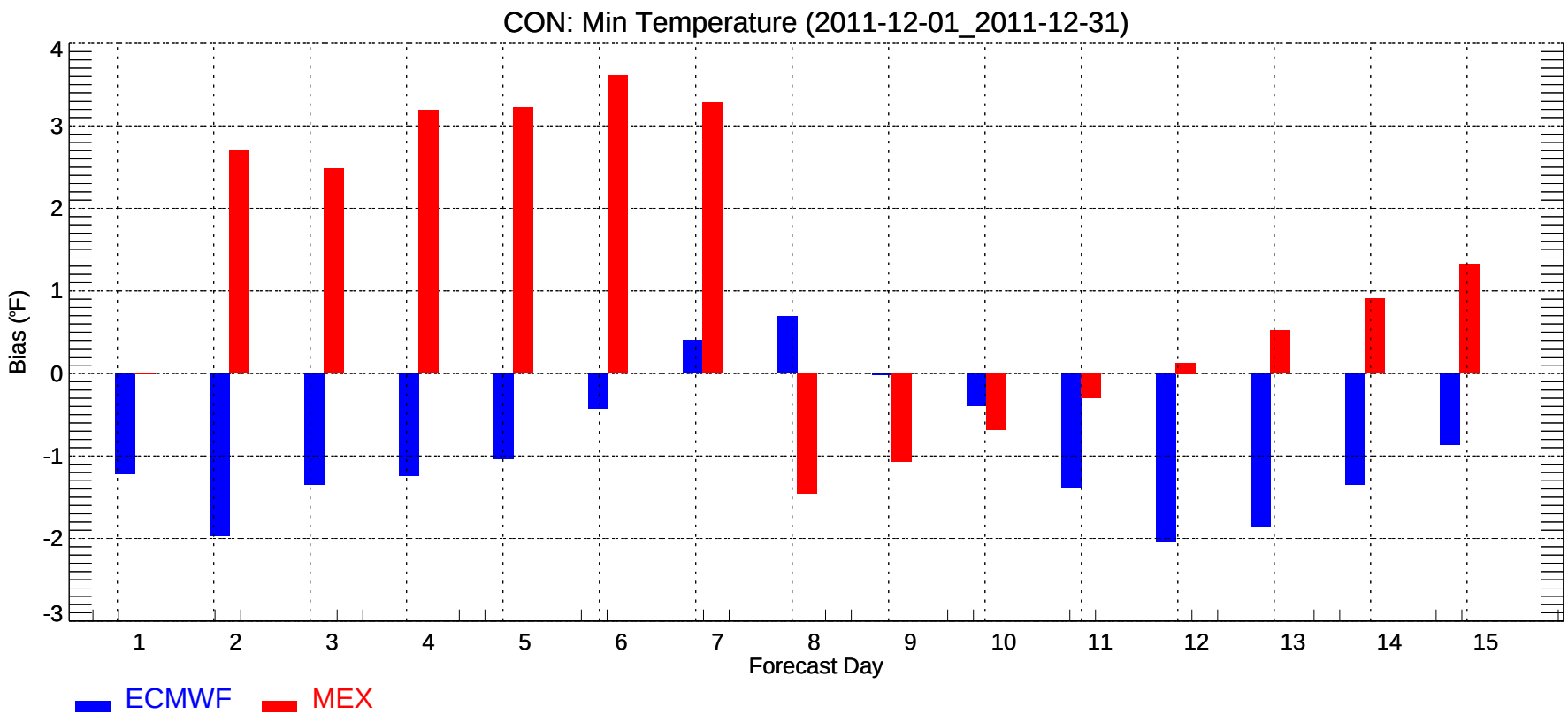
CON: Min Temperature (2011-12-01_2011-12-31)
Bias (°F)
4
3
2
1
0
-1
-2
-3
1
2
3
4
5
6
7
8
9
10
11
12
13
14
15
Forecast Day
ECMWF
MEX

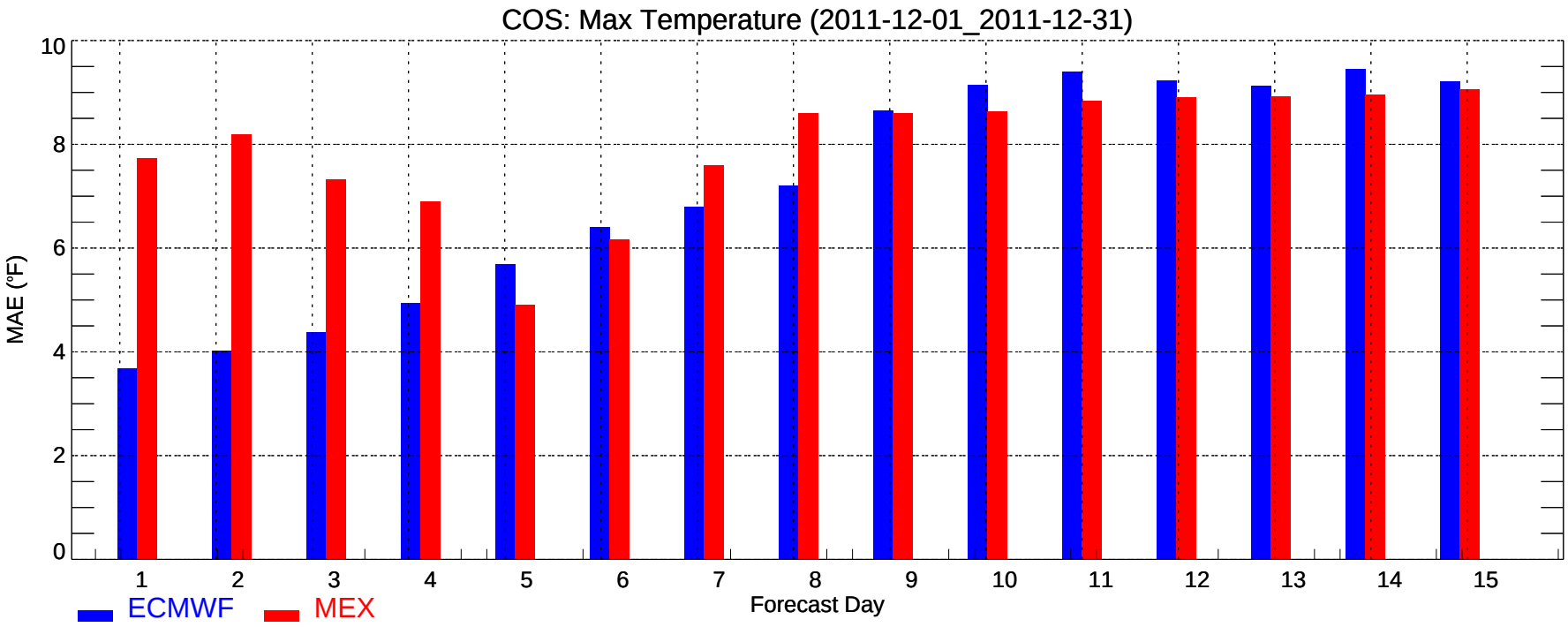
COS: Max Temperature (2011-12-01_2011-12-31)
MAE (°F)
0
2
4
6
8
10
1
2
3
4
5
6
7
8
9
10
11
12
13
14
15
Forecast Day
ECMWF
MEX

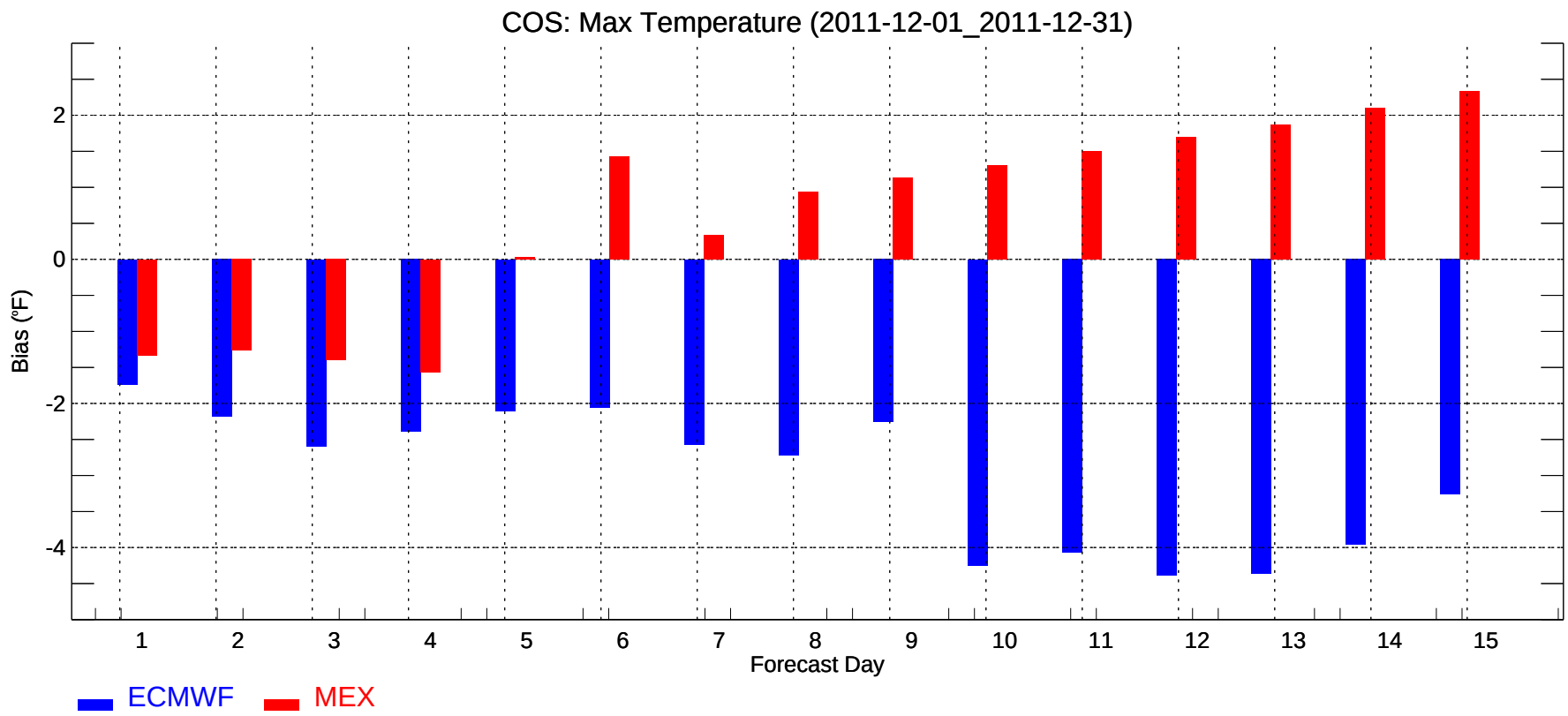
COS: Max Temperature (2011-12-01_2011-12-31)
Bias (°F)
2
0
-2
-4
1
2
3
4
5
6
7
8
9
10
11
12
13
14
15
Forecast Day
ECMWF
MEX

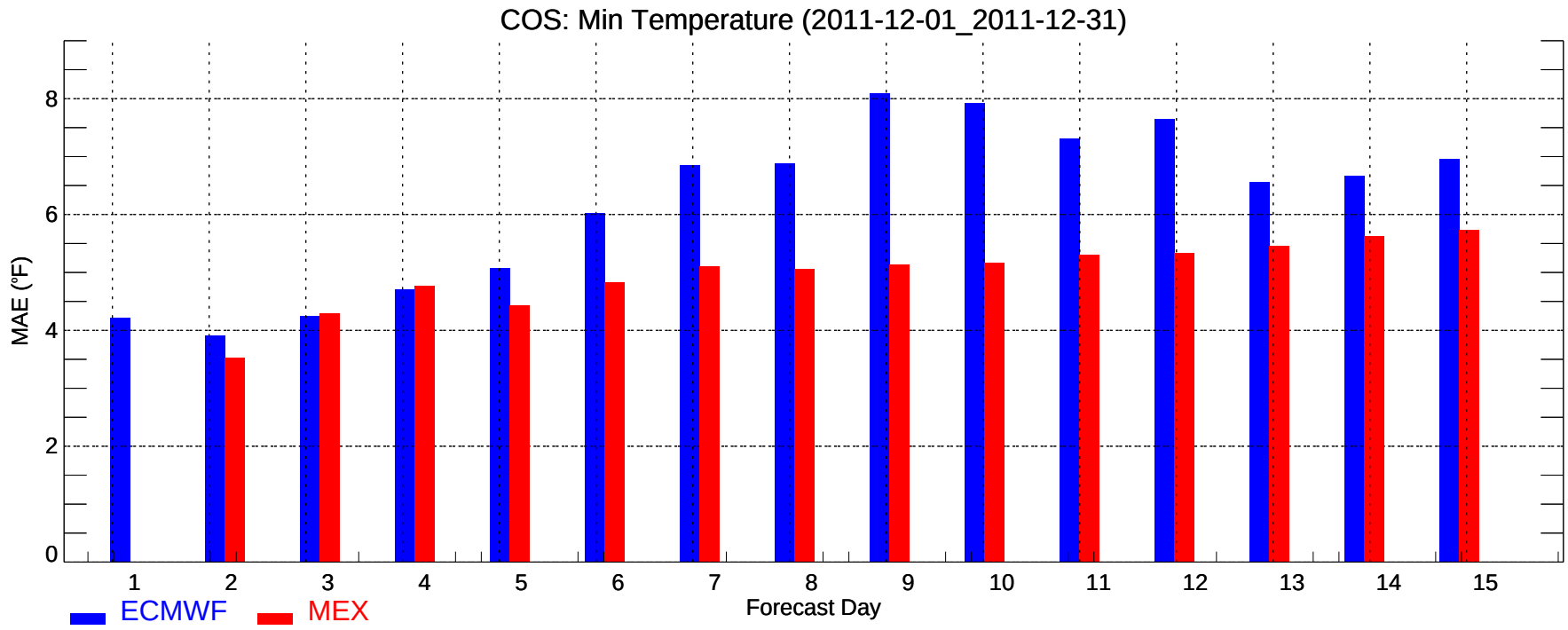
COS: Min Temperature (2011-12-01_2011-12-31)
MAE (°F)
0
2
4
6
8
1
2
3
4
5
6
7
8
9
10
11
12
13
14
15
Forecast Day
ECMWF
MEX

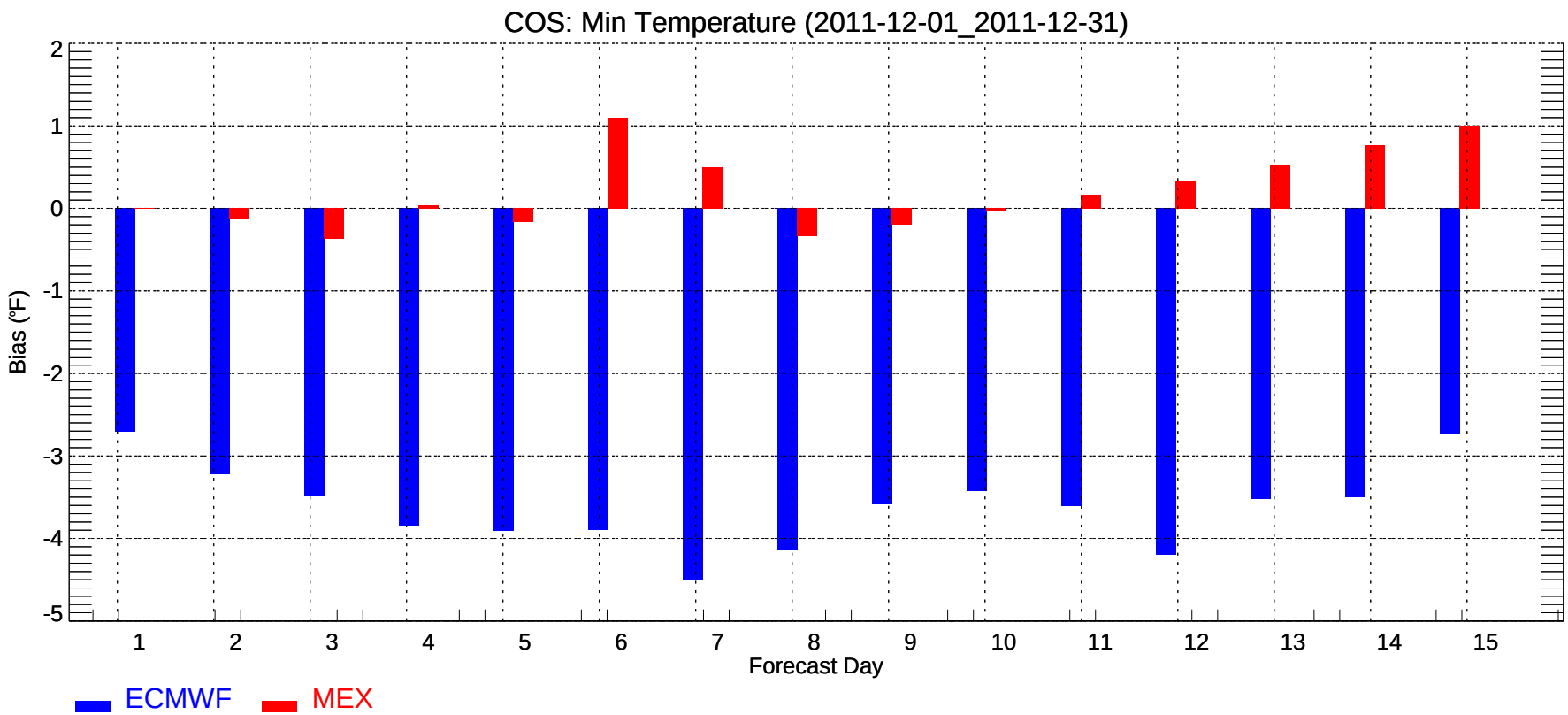
COS: Min Temperature (2011-12-01_2011-12-31)
Bias (°F)
2
1
0
-1
-2
-3
-4
-5
1
2
3
4
5
6
7
8
9
10
11
12
13
14
15
Forecast Day
ECMWF
MEX

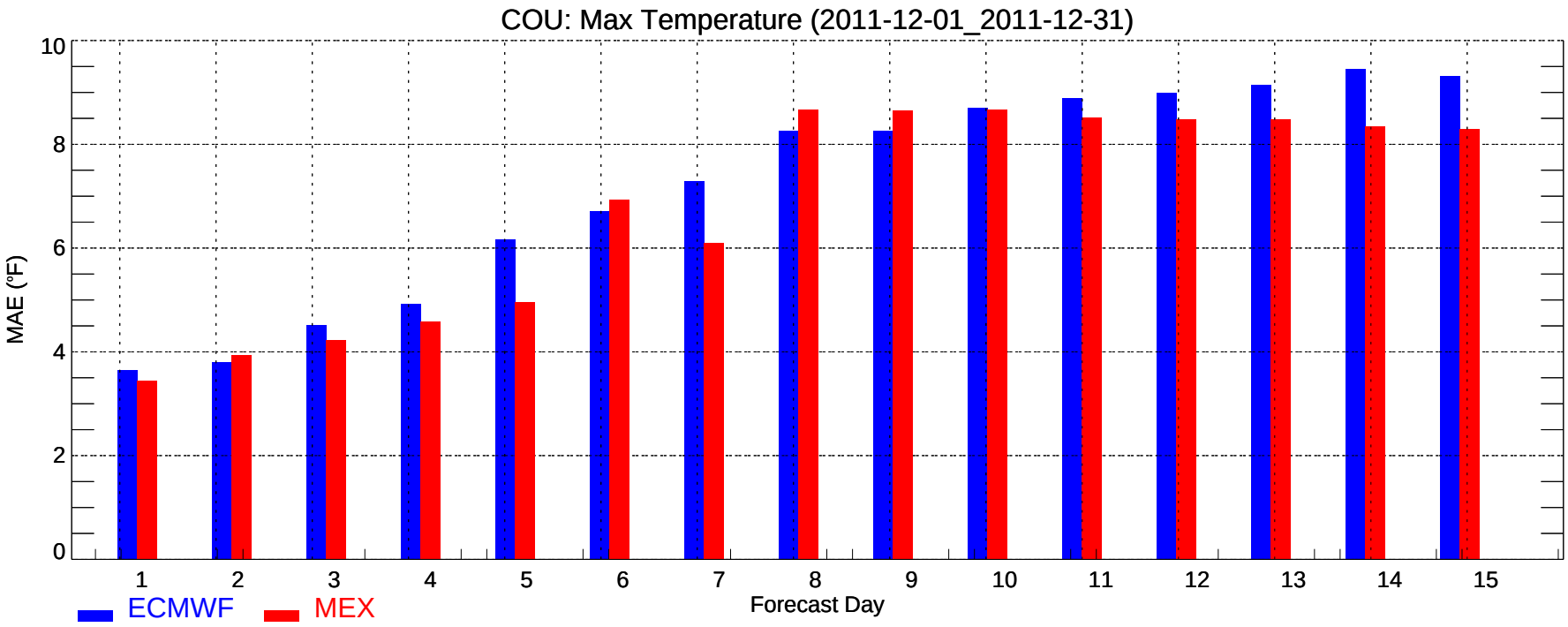
COU: Max Temperature (2011-12-01_2011-12-31)
MAE (°F)
0
2
4
6
8
10
1
2
3
4
5
6
7
8
9
10
11
12
13
14
15
Forecast Day
ECMWF
MEX

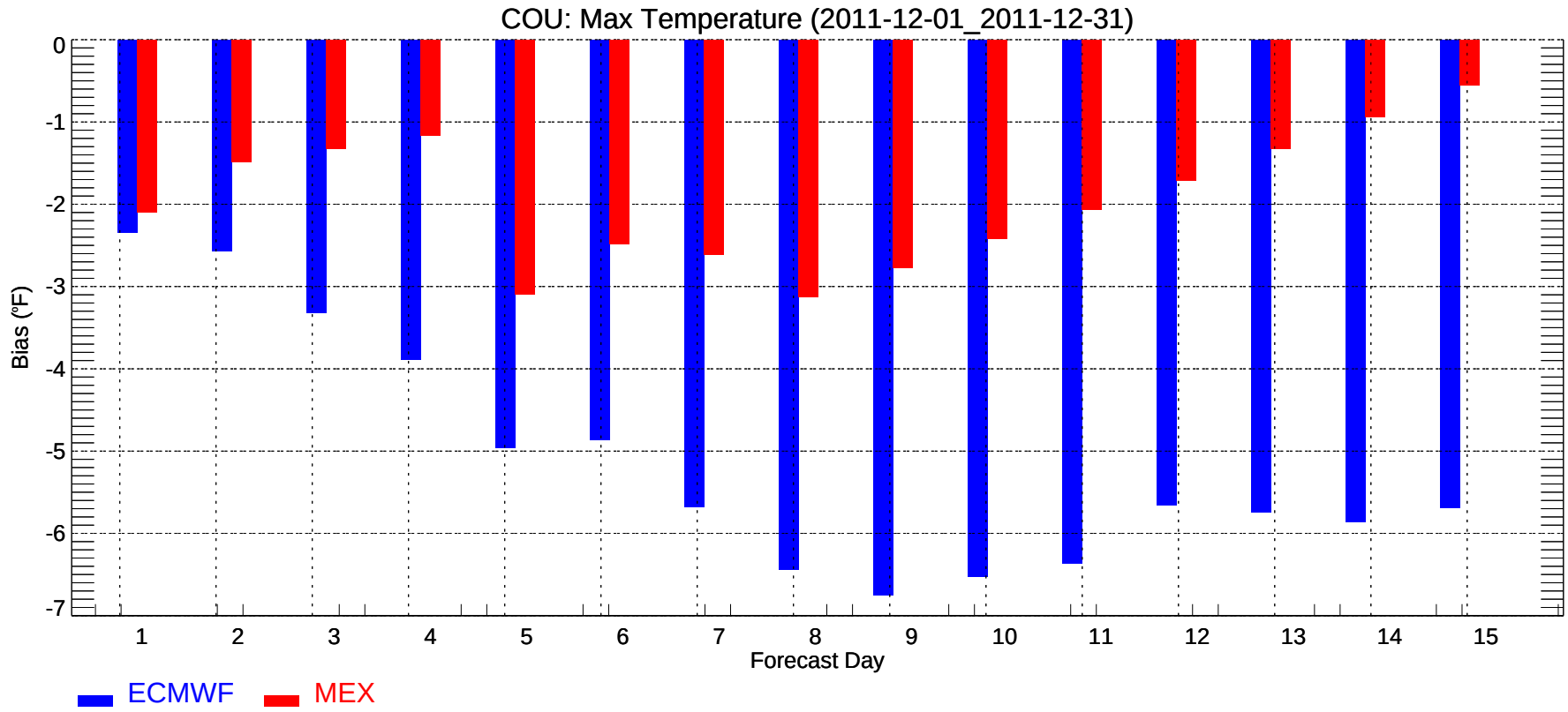
COU: Max Temperature (2011-12-01_2011-12-31)
Bias (°F)
0
-1
-2
-3
-4
-5
-6
-7
1
2
3
4
5
6
7
8
9
10
11
12
13
14
15
Forecast Day
ECMWF
MEX

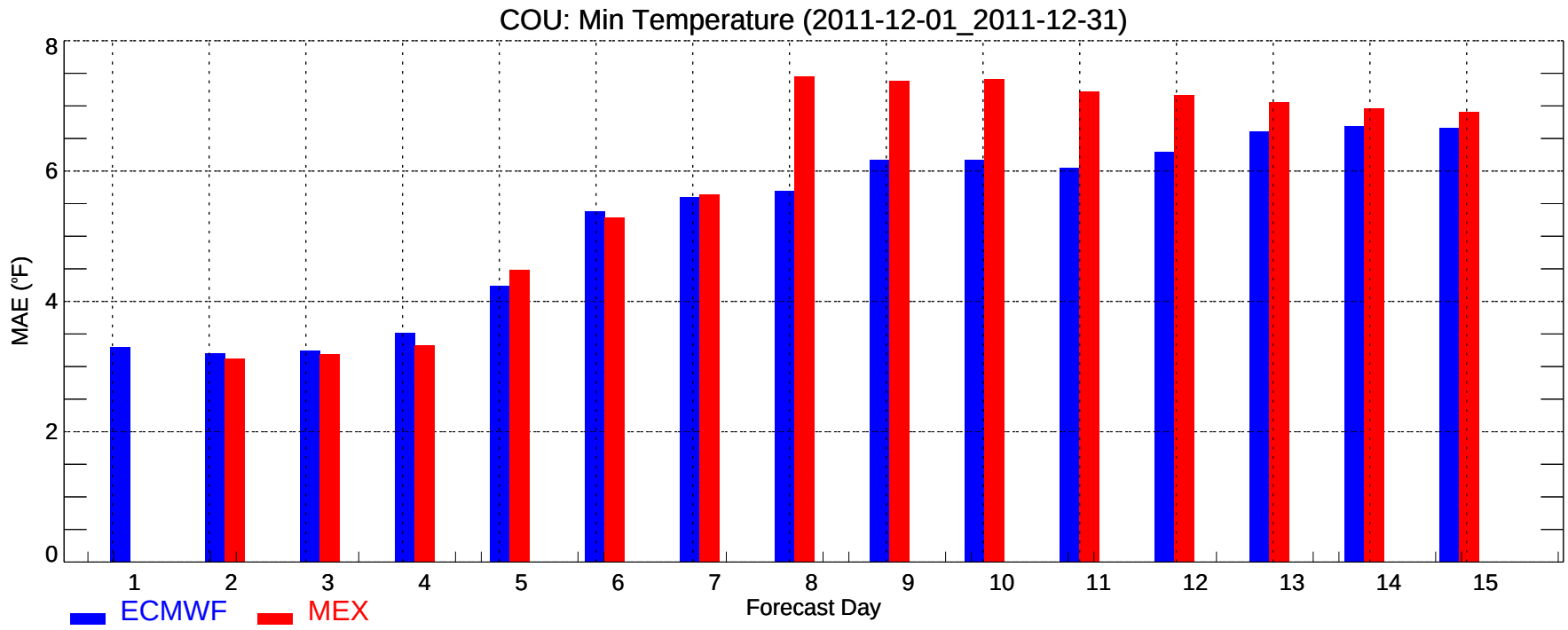
COU: Min Temperature (2011-12-01_2011-12-31)
MAE (°F)
0
2
4
6
8
1
2
3
4
5
6
7
8
9
10
11
12
13
14
15
Forecast Day
ECMWF
MEX

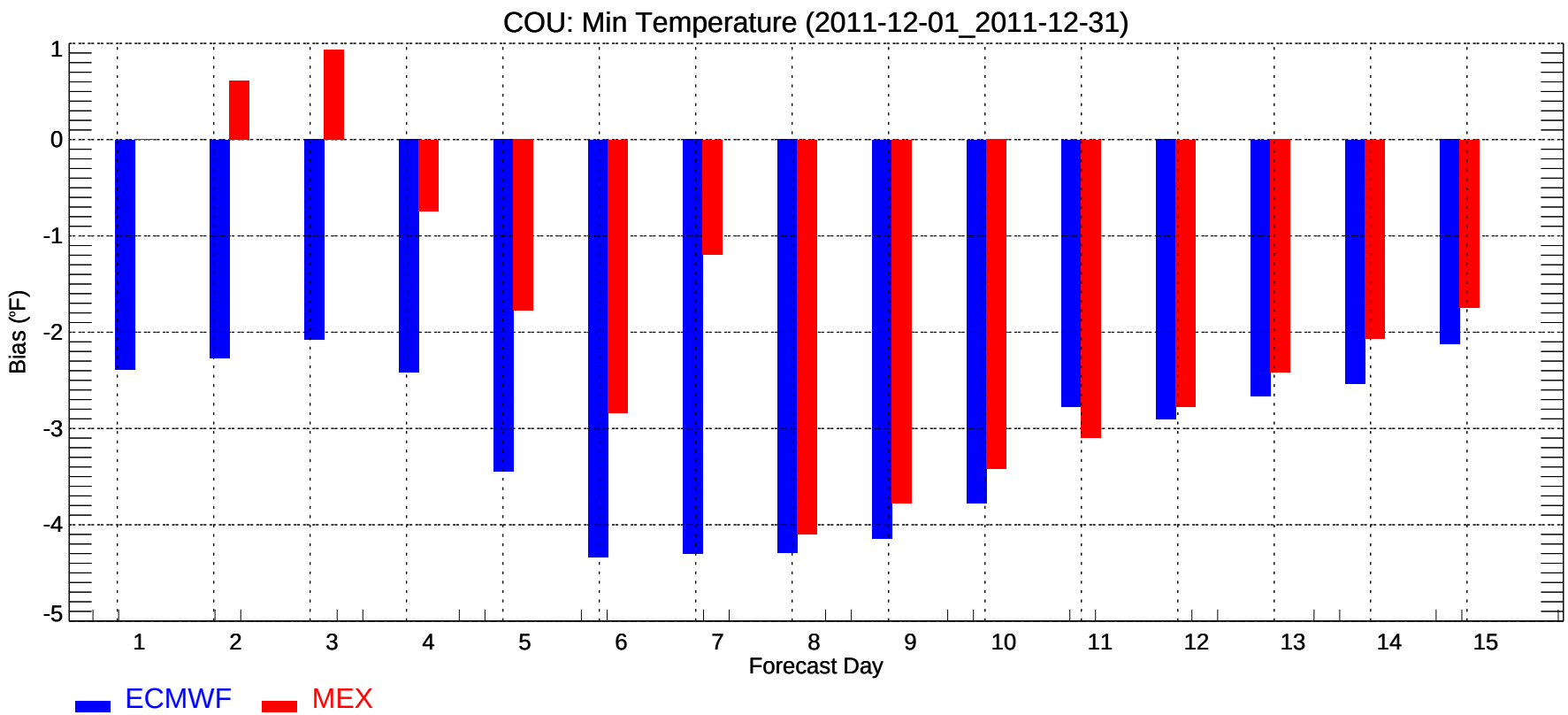
COU: Min Temperature (2011-12-01_2011-12-31)
Bias (°F)
1
0
-1
-2
-3
-4
-5
1
2
3
4
5
6
7
8
9
10
11
12
13
14
15
Forecast Day
ECMWF
MEX

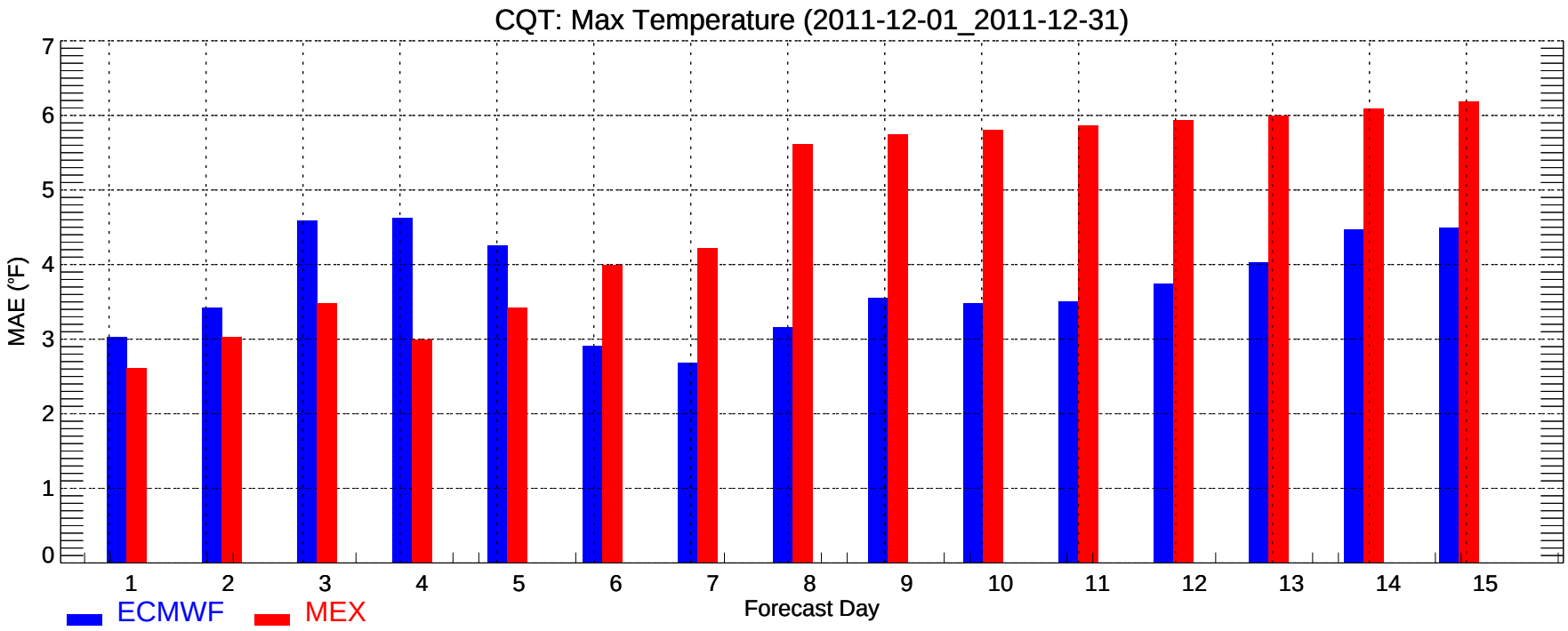
CQT: Max Temperature (2011-12-01_2011-12-31)
MAE (°F)
0
1
2
3
4
5
6
7
1
2
3
4
5
6
7
8
9
10
11
12
13
14
15
Forecast Day
ECMWF
MEX

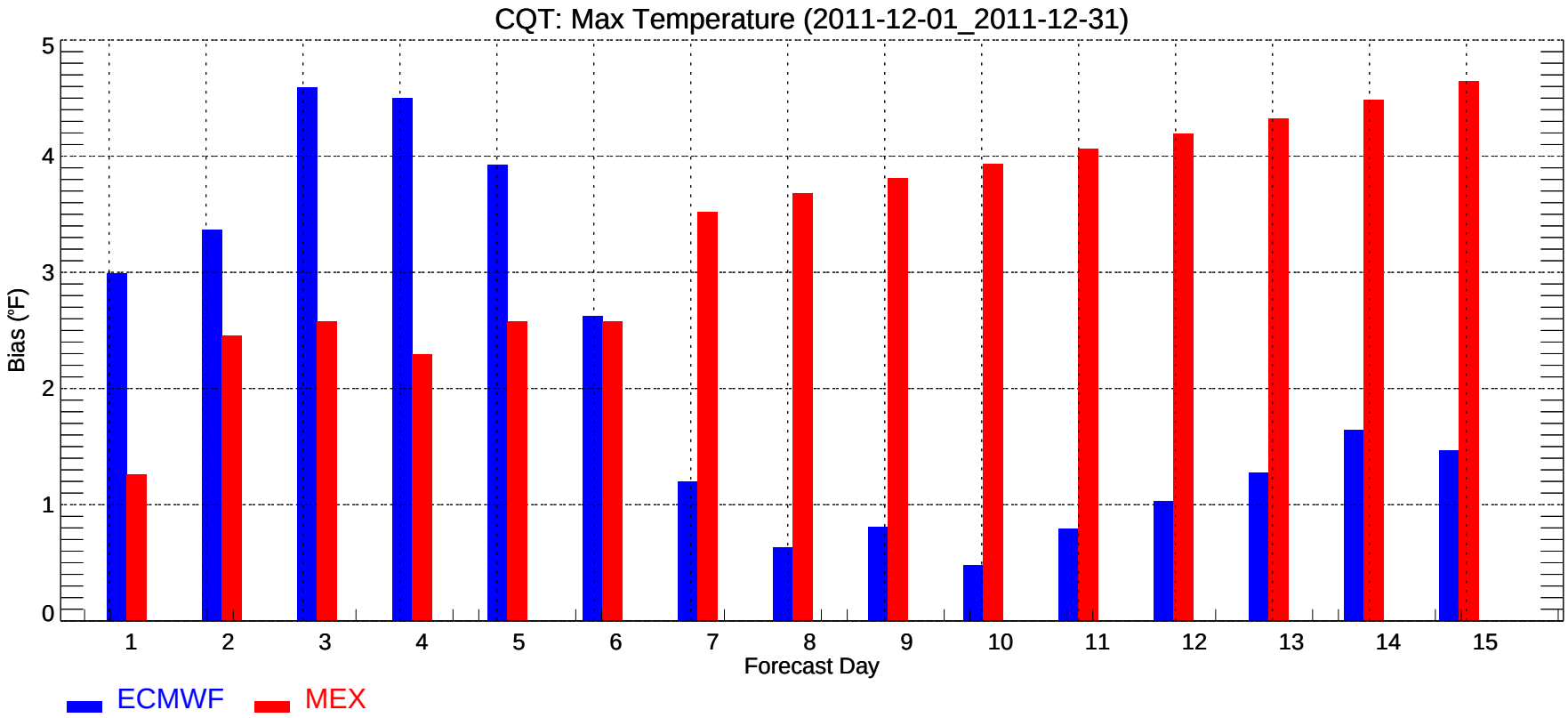
CQT: Max Temperature (2011-12-01_2011-12-31)
Bias (°F)
0
1
2
3
4
5
1
2
3
4
5
6
7
8
9
10
11
12
13
14
15
Forecast Day
ECMWF
MEX

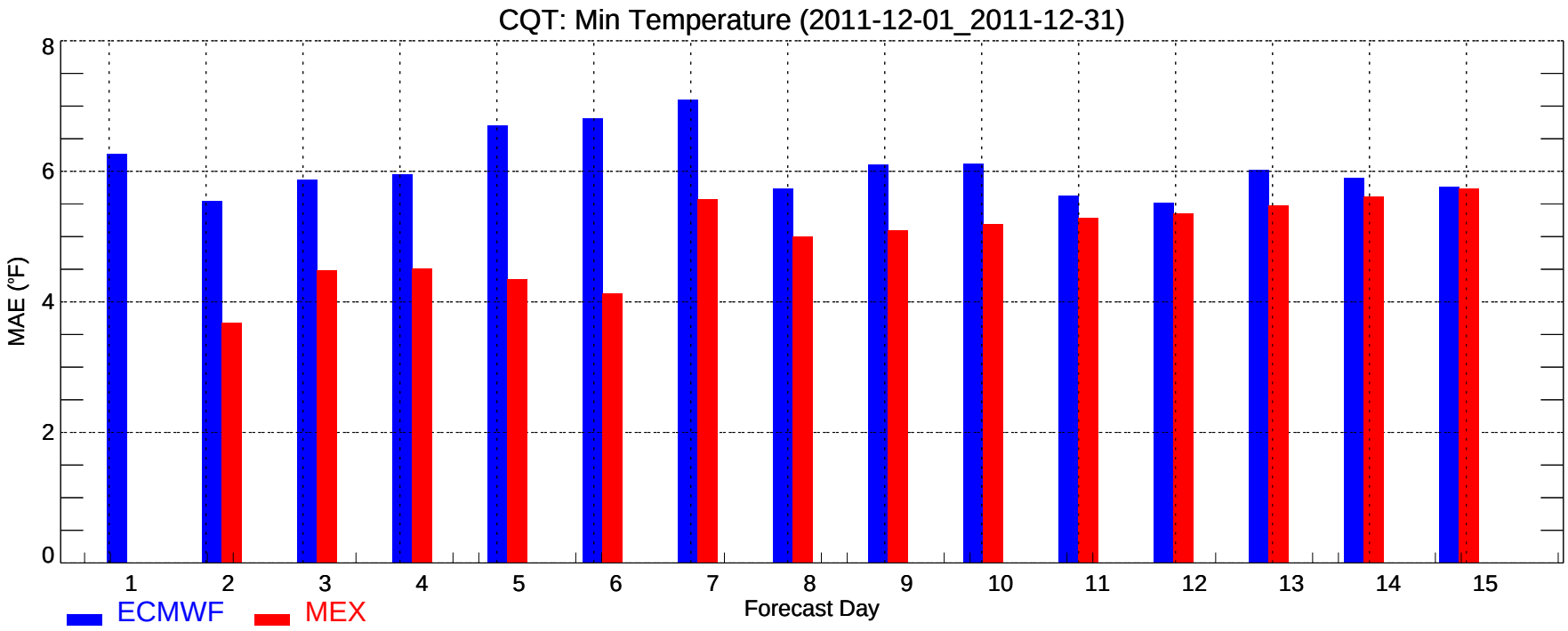
CQT: Min Temperature (2011-12-01_2011-12-31)
MAE (°F)
0
2
4
6
8
1
2
3
4
5
6
7
8
9
10
11
12
13
14
15
Forecast Day
ECMWF
MEX

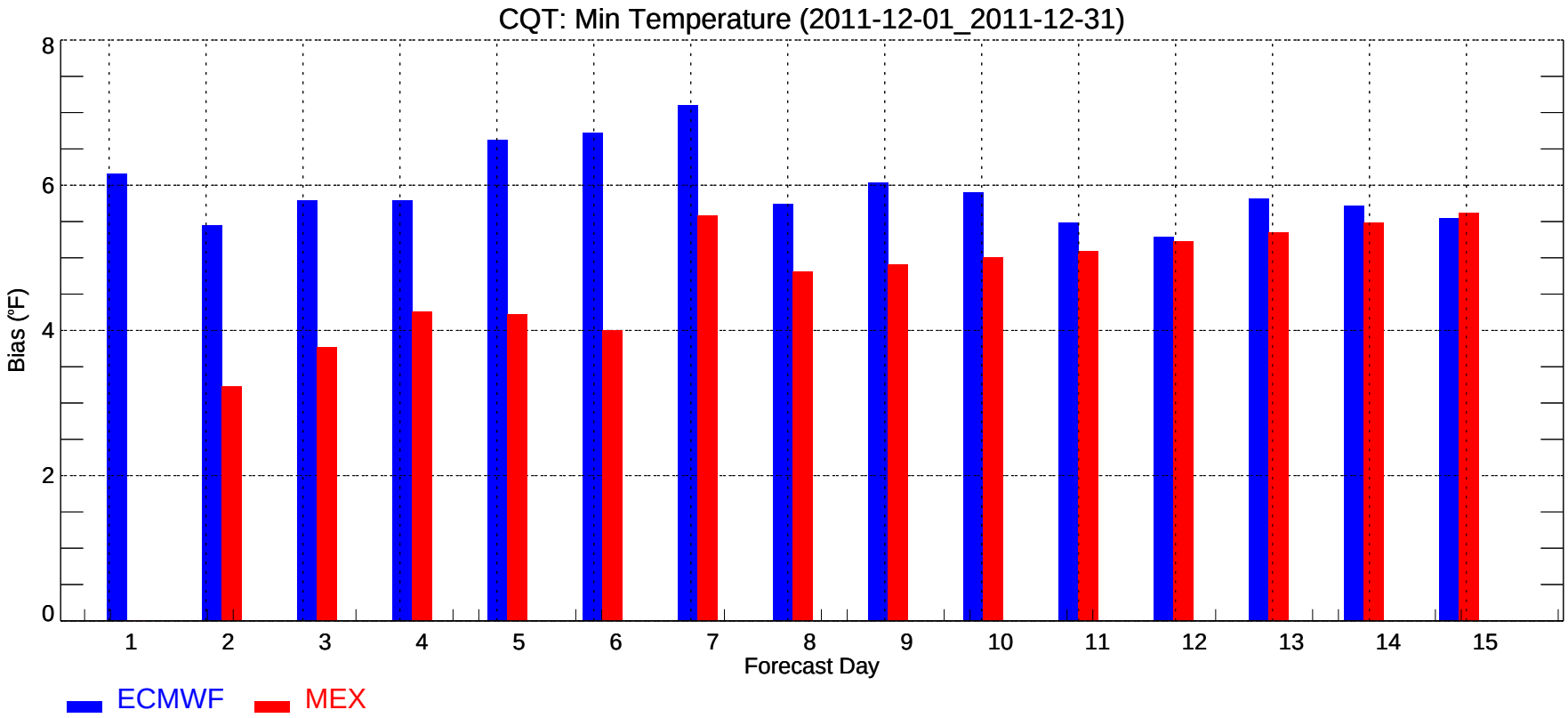
CQT: Min Temperature (2011-12-01_2011-12-31)
Bias (°F)
0
2
4
6
8
1
2
3
4
5
6
7
8
9
10
11
12
13
14
15
Forecast Day
ECMWF
MEX

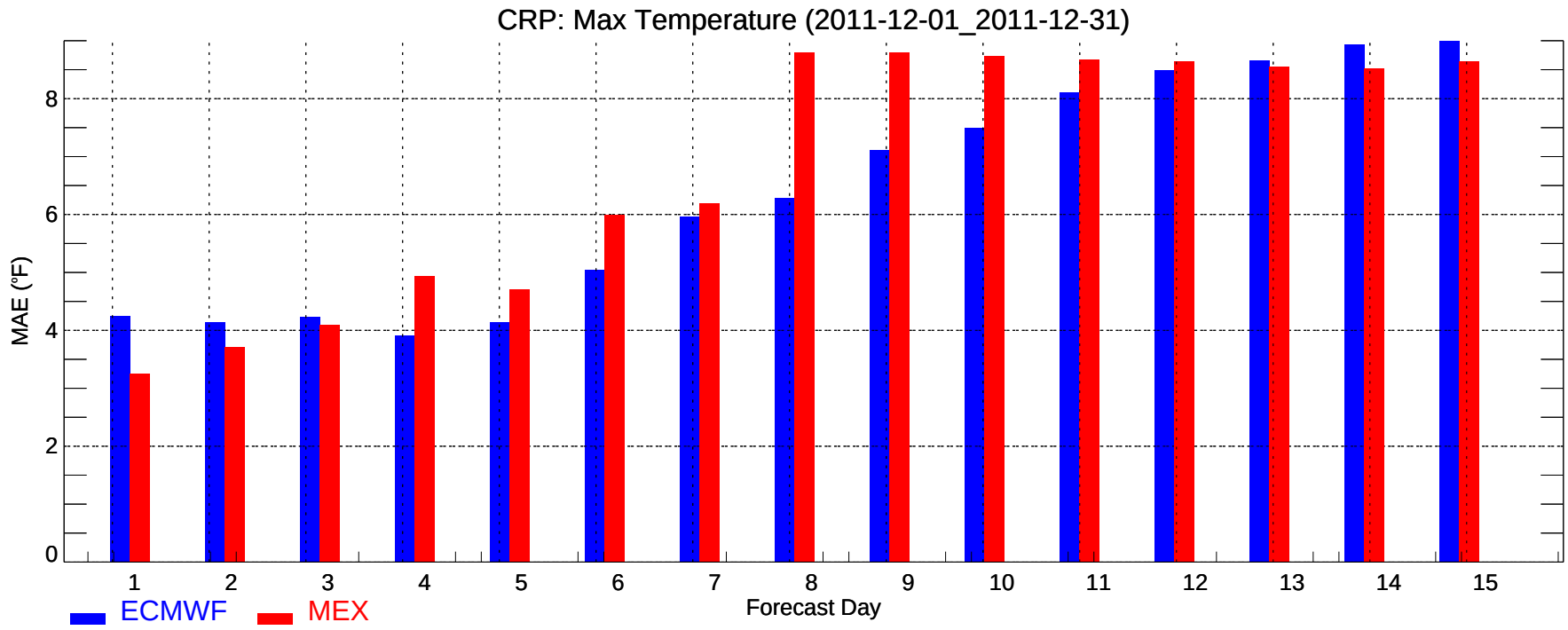
CRP: Max Temperature (2011-12-01_2011-12-31)
MAE (°F)
0
2
4
6
8
1
2
3
4
5
6
7
8
9
10
11
12
13
14
15
Forecast Day
ECMWF
MEX

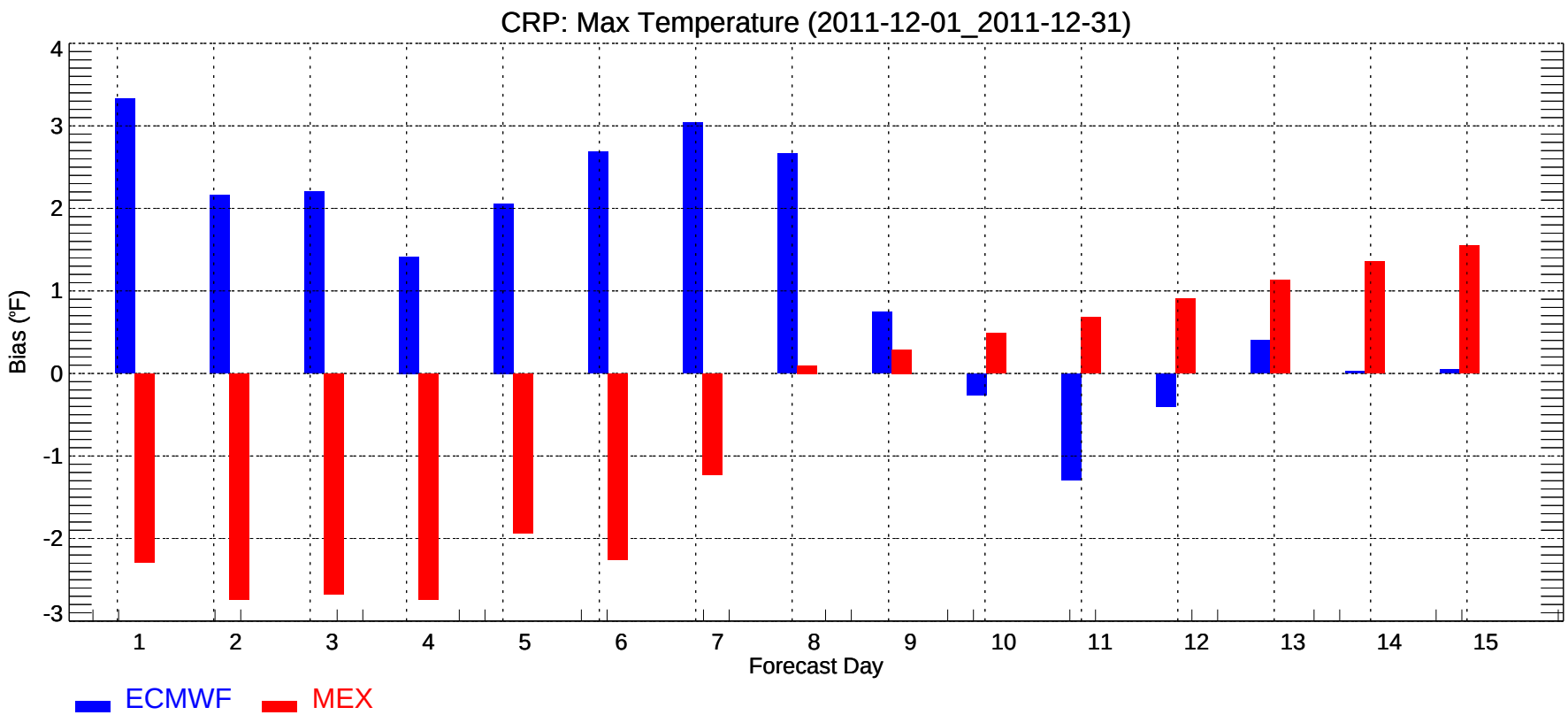
CRP: Max Temperature (2011-12-01_2011-12-31)
Bias (°F)
4
3
2
1
0
-1
-2
-3
1
2
3
4
5
6
7
8
9
10
11
12
13
14
15
Forecast Day
ECMWF
MEX

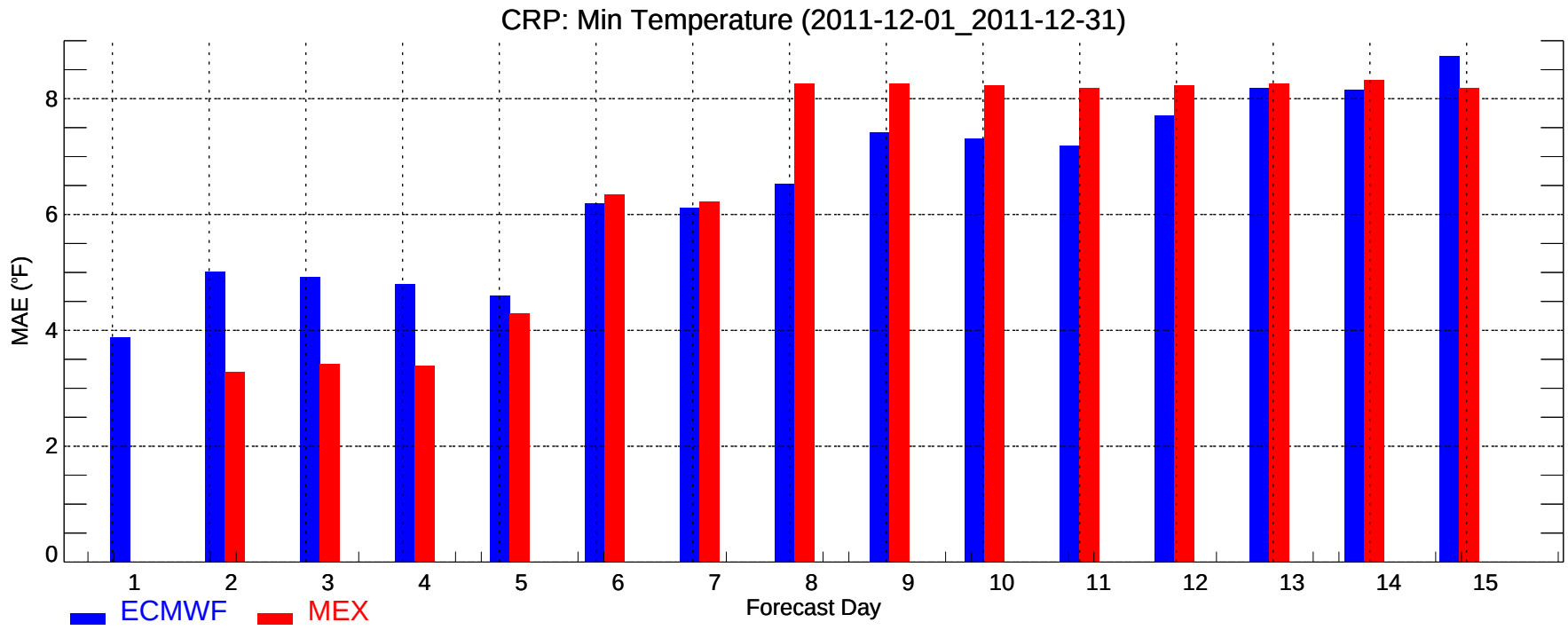
CRP: Min Temperature (2011-12-01_2011-12-31)
MAE (°F)
0
2
4
6
8
1
2
3
4
5
6
7
8
9
10
11
12
13
14
15
Forecast Day
ECMWF
MEX

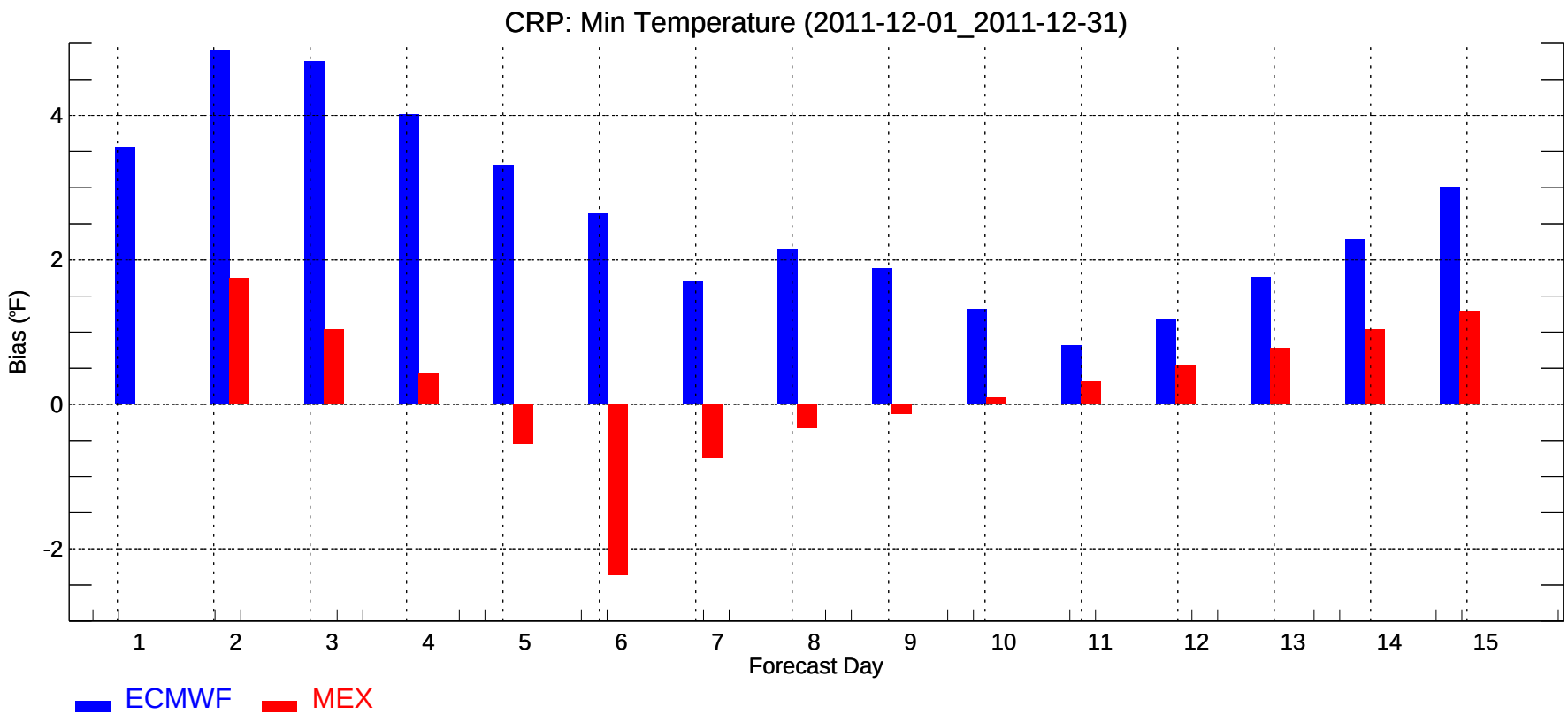
CRP: Min Temperature (2011-12-01_2011-12-31)
Bias (°F)
-2
0
2
4
1
2
3
4
5
6
7
8
9
10
11
12
13
14
15
Forecast Day
ECMWF
MEX

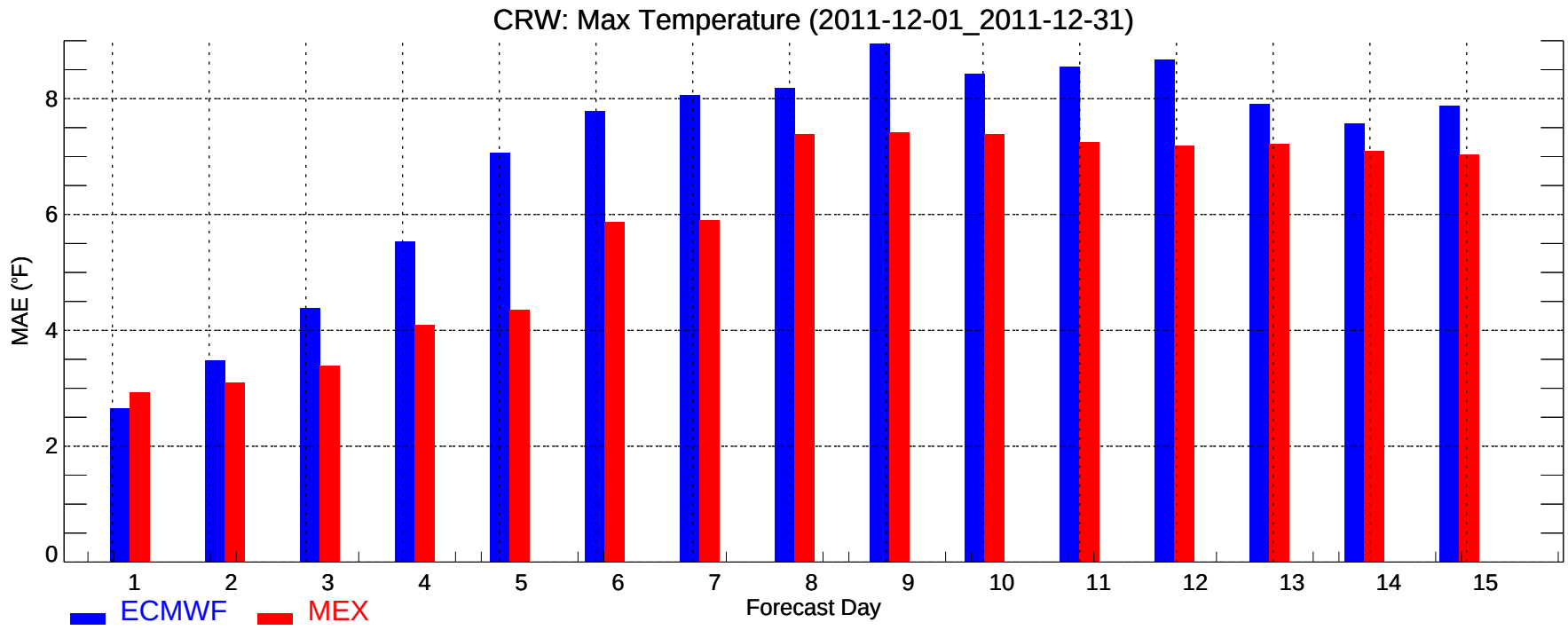
CRW: Max Temperature (2011-12-01_2011-12-31)
MAE (°F)
0
2
4
6
8
1
2
3
4
5
6
7
8
9
10
11
12
13
14
15
Forecast Day
ECMWF
MEX

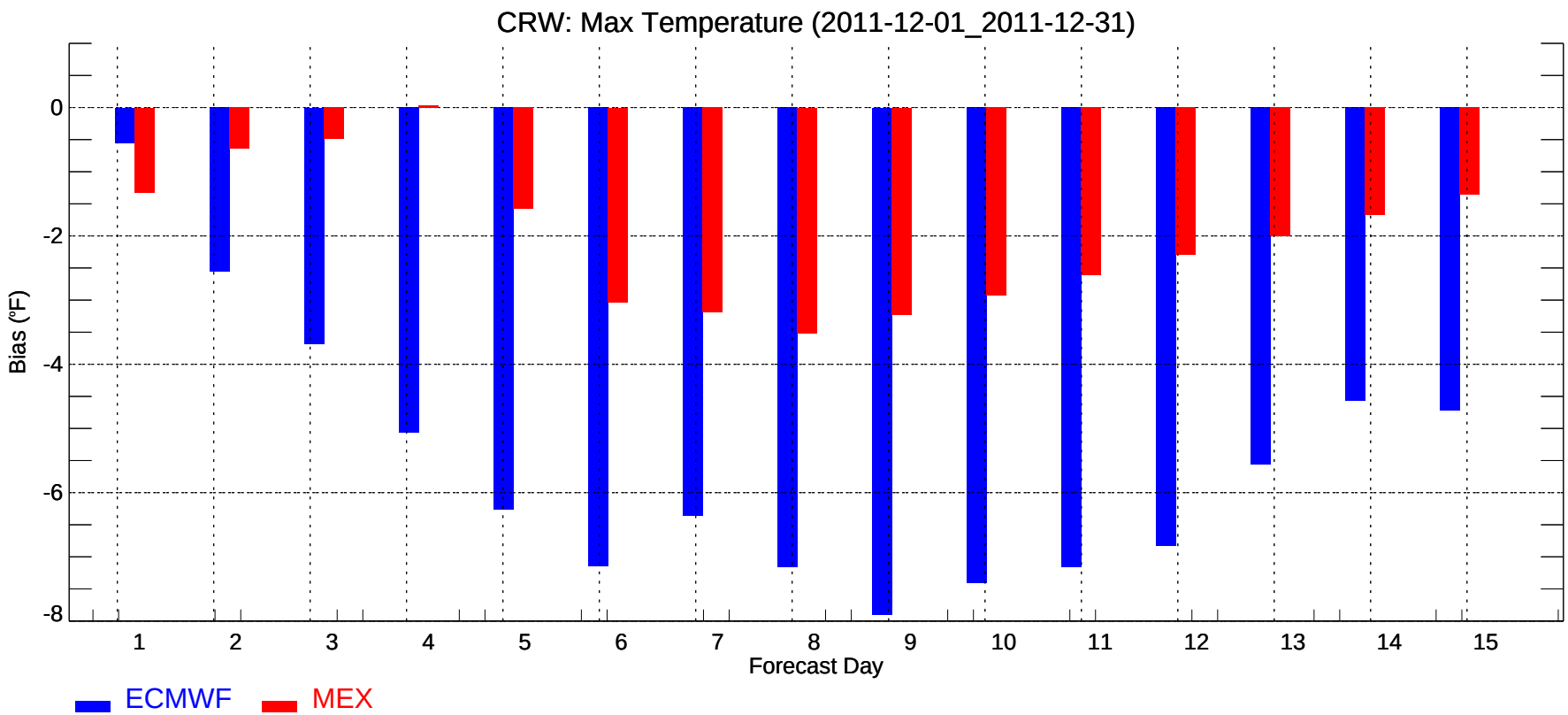
CRW: Max Temperature (2011-12-01_2011-12-31)
Bias (°F)
0
-2
-4
-6
-8
1
2
3
4
5
6
7
8
9
10
11
12
13
14
15
Forecast Day
ECMWF
MEX

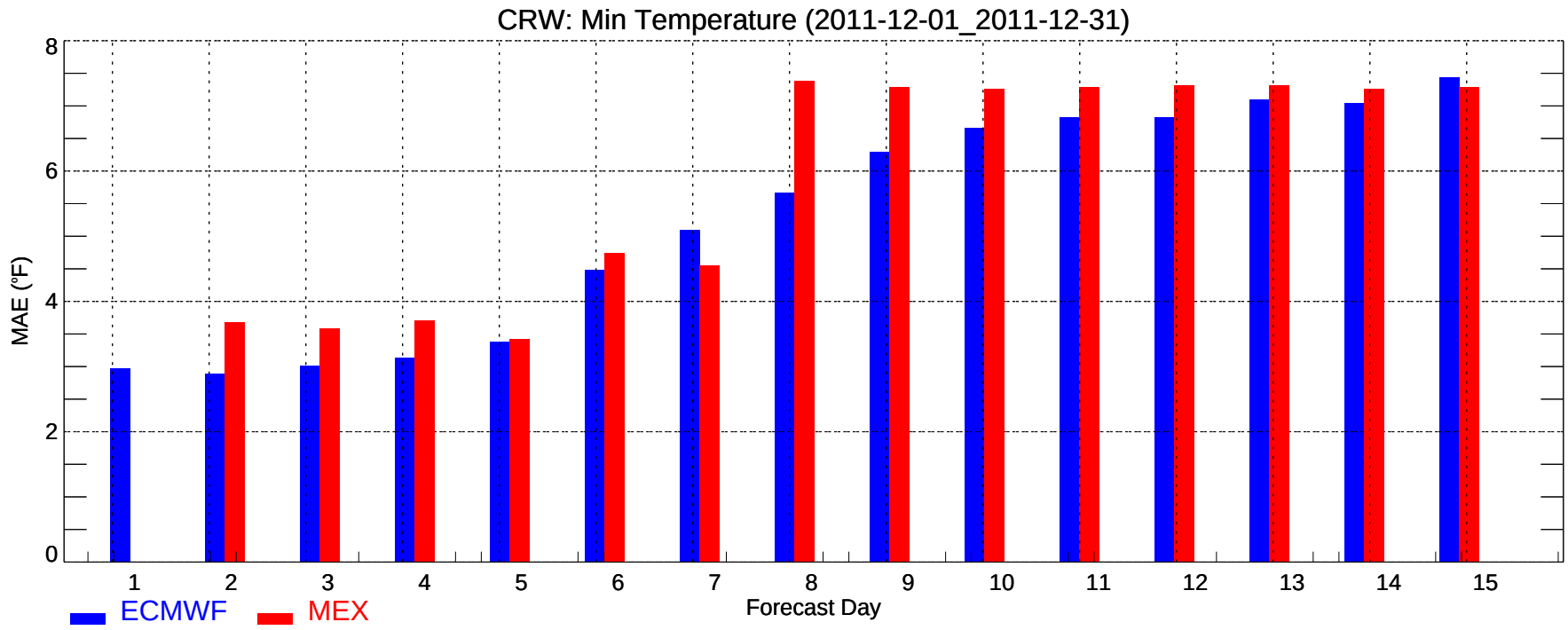
CRW: Min Temperature (2011-12-01_2011-12-31)
MAE (°F)
0
2
4
6
8
1
2
3
4
5
6
7
8
9
10
11
12
13
14
15
Forecast Day
ECMWF
MEX

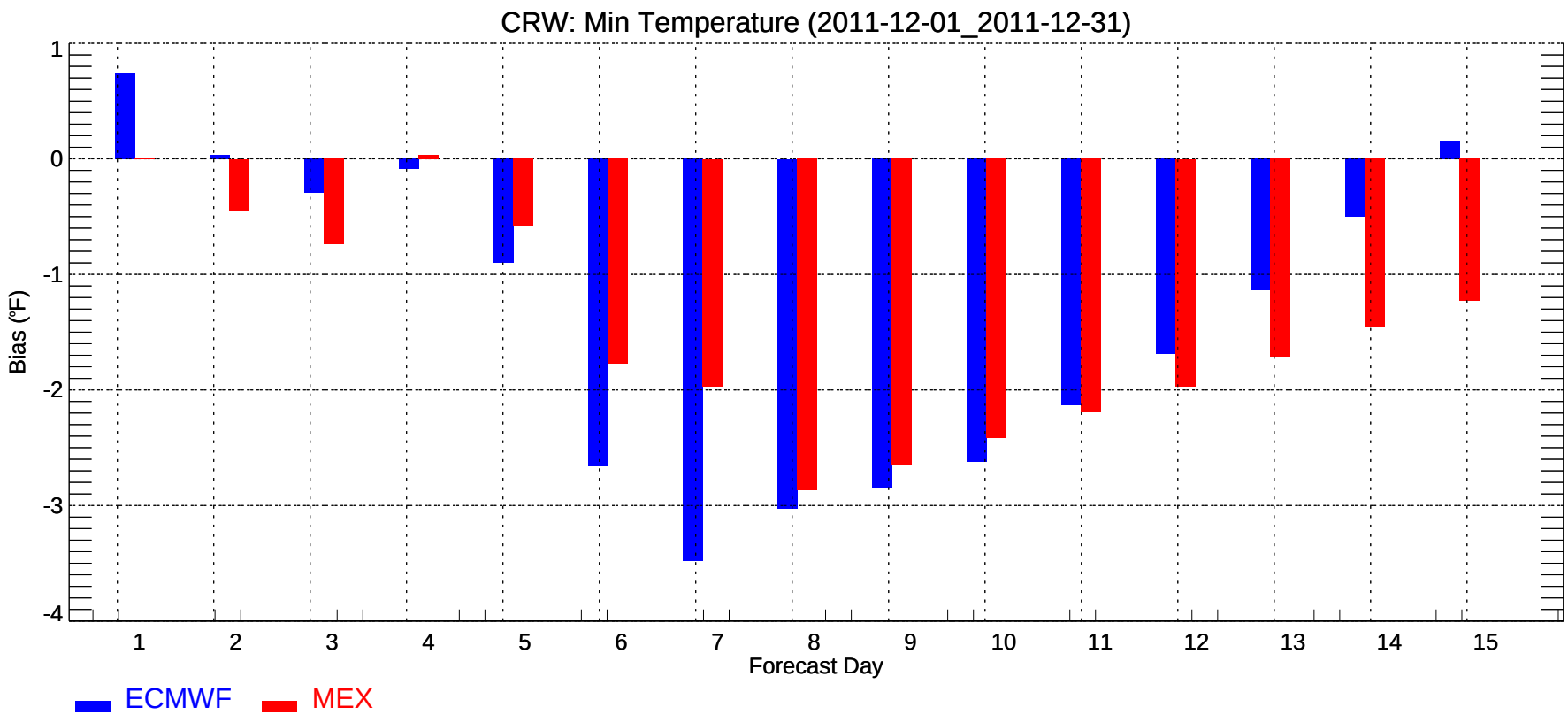
CRW: Min Temperature (2011-12-01_2011-12-31)
Bias (°F)
1
0
-1
-2
-3
-4
1
2
3
4
5
6
7
8
9
10
11
12
13
14
15
Forecast Day
ECMWF
MEX

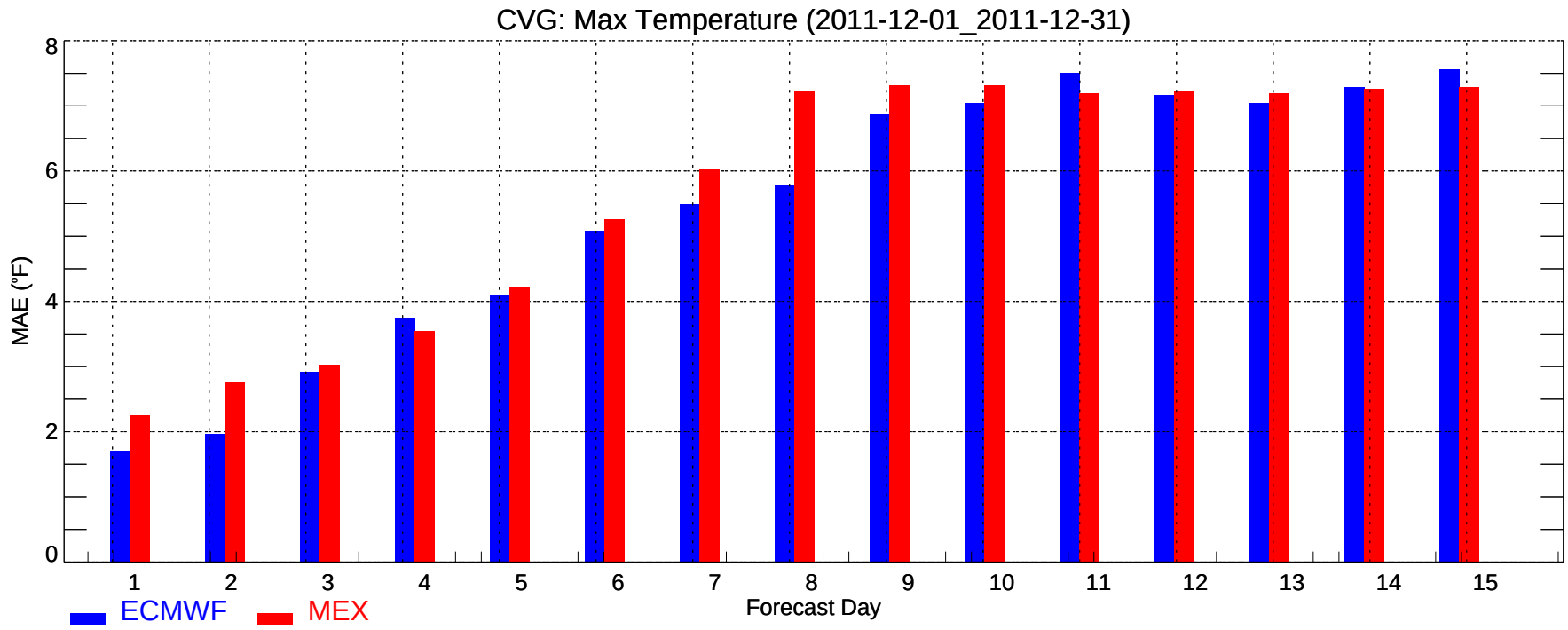
CVG: Max Temperature (2011-12-01_2011-12-31)
MAE (°F)
0
2
4
6
8
1
2
3
4
5
6
7
8
9
10
11
12
13
14
15
Forecast Day
ECMWF
MEX

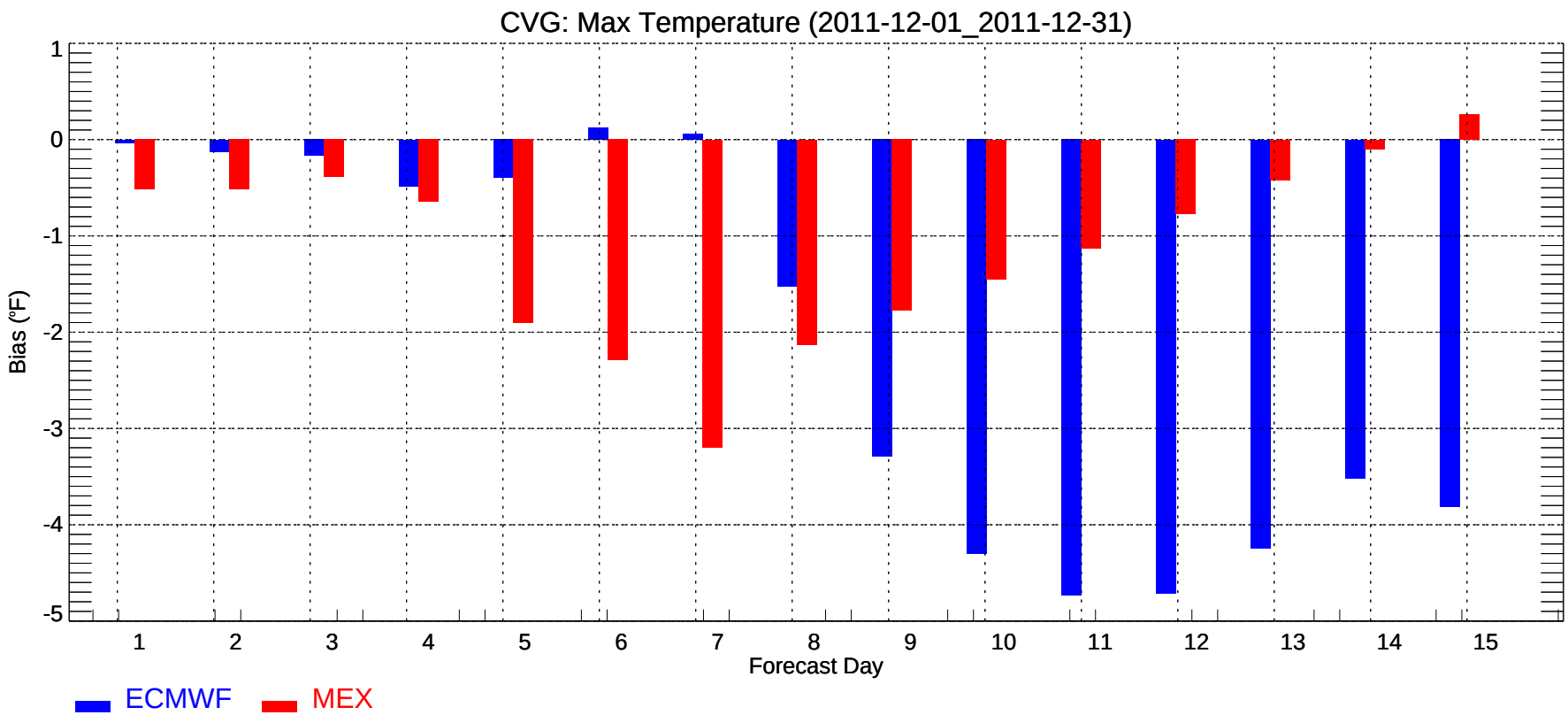
CVG: Max Temperature (2011-12-01_2011-12-31)
Bias (°F)
1
0
-1
-2
-3
-4
-5
1
2
3
4
5
6
7
8
9
10
11
12
13
14
15
Forecast Day
ECMWF
MEX

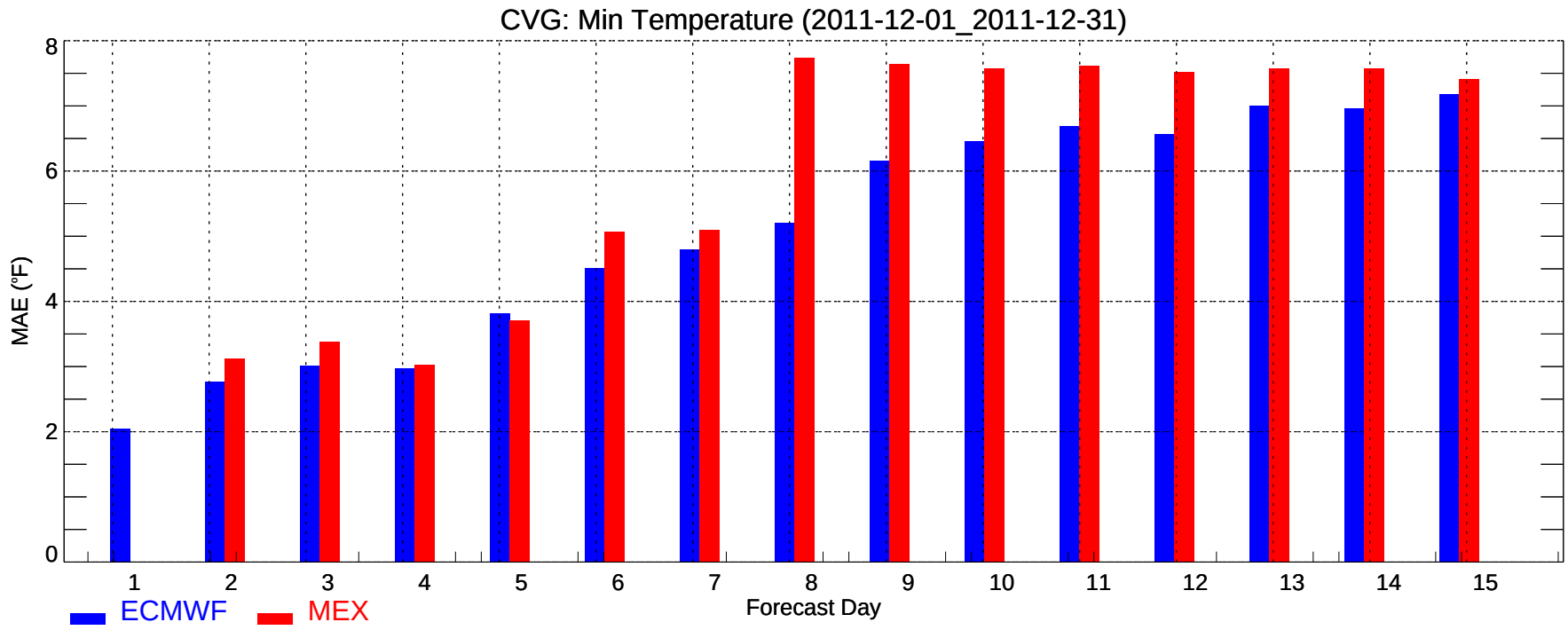
CVG: Min Temperature (2011-12-01_2011-12-31)
MAE (°F)
0
2
4
6
8
1
2
3
4
5
6
7
8
9
10
11
12
13
14
15
Forecast Day
ECMWF
MEX

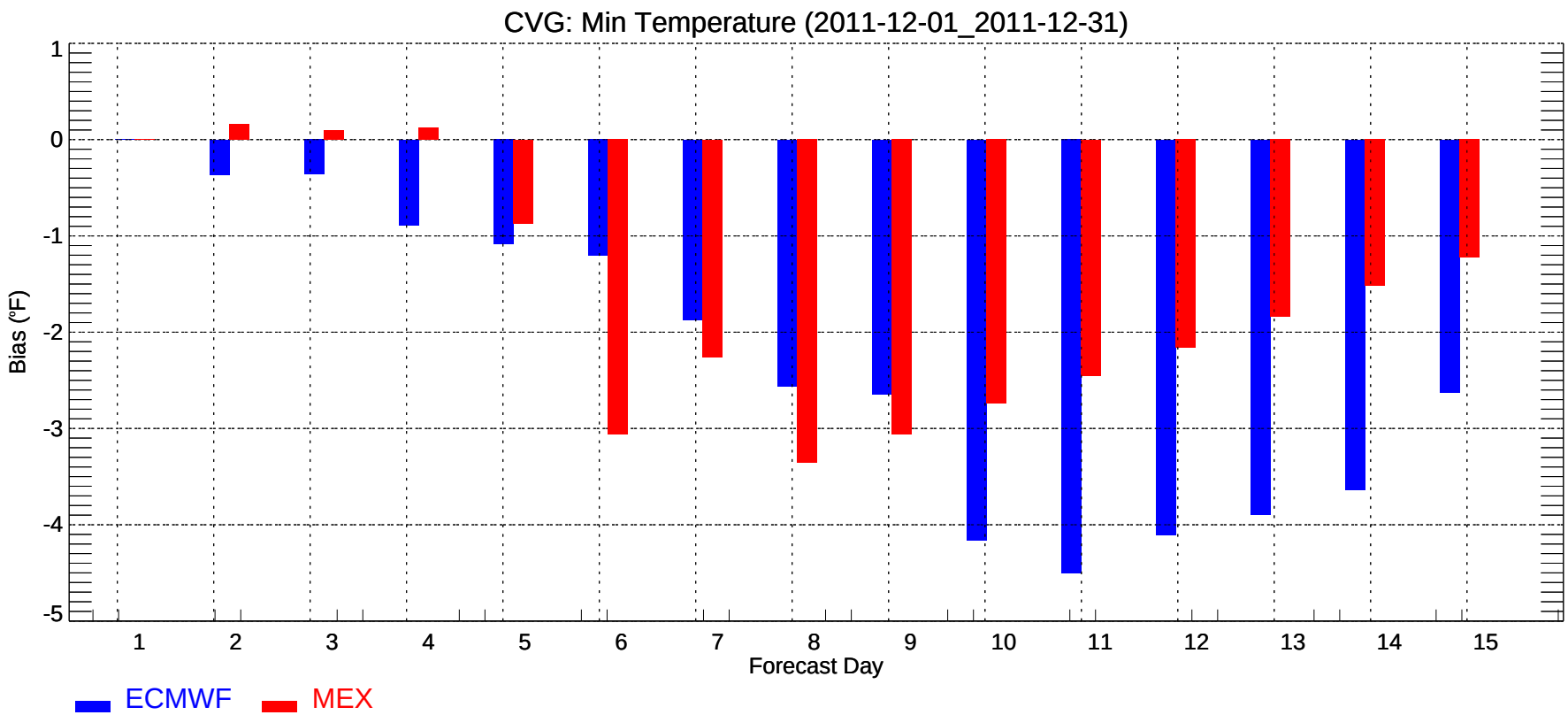
CVG: Min Temperature (2011-12-01_2011-12-31)
Bias (°F)
1
0
-1
-2
-3
-4
-5
1
2
3
4
5
6
7
8
9
10
11
12
13
14
15
Forecast Day
ECMWF
MEX

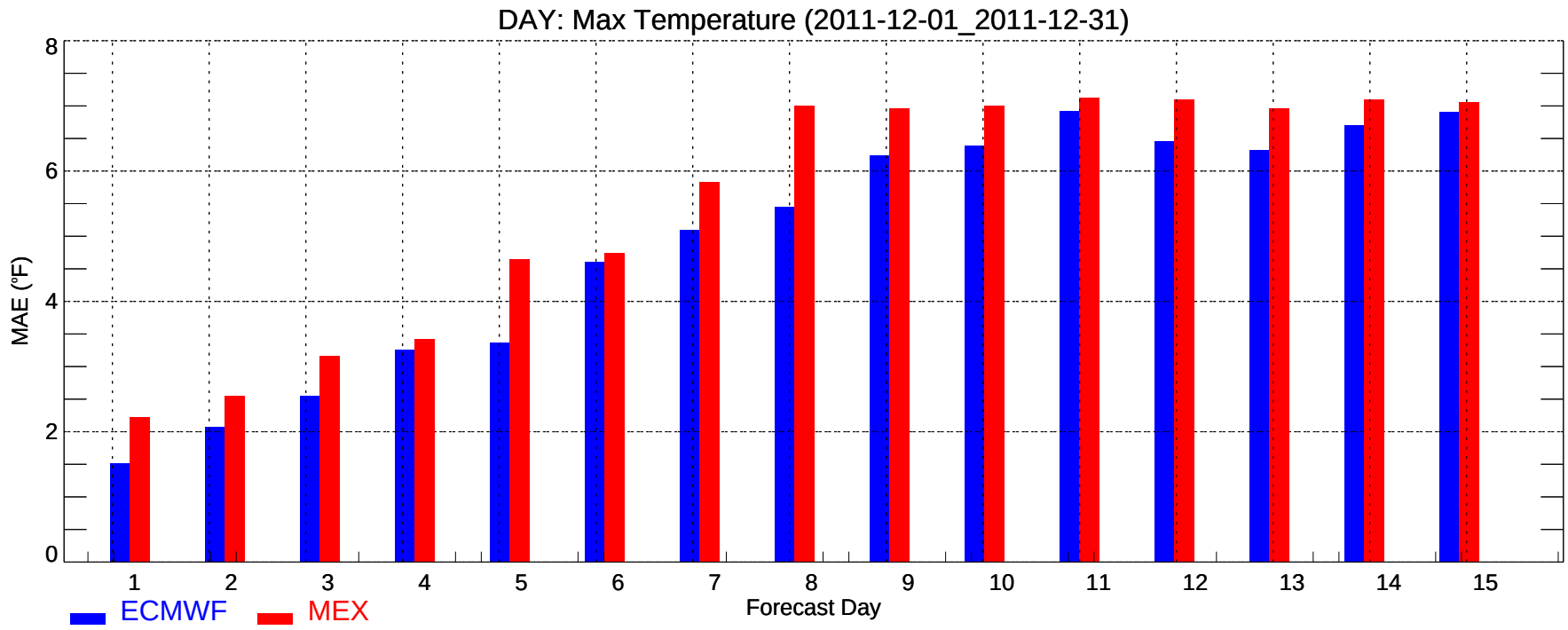
DAY: Max Temperature (2011-12-01_2011-12-31)
MAE (°F)
0
2
4
6
8
1
2
3
4
5
6
7
8
9
10
11
12
13
14
15
Forecast Day
ECMWF
MEX

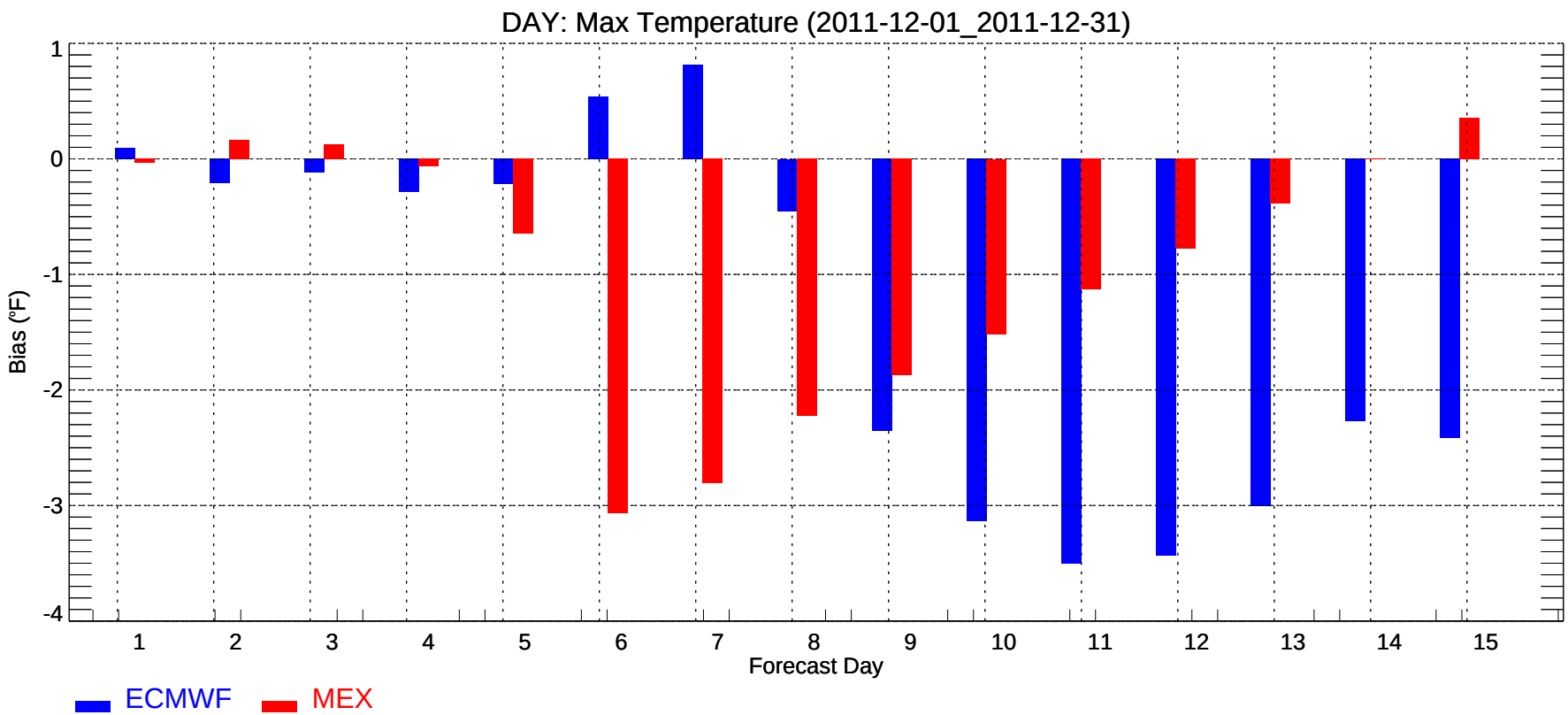
DAY: Max Temperature (2011-12-01_2011-12-31)
Bias (°F)
1
0
-1
-2
-3
-4
1
2
3
4
5
6
7
8
9
10
11
12
13
14
15
Forecast Day
ECMWF
MEX

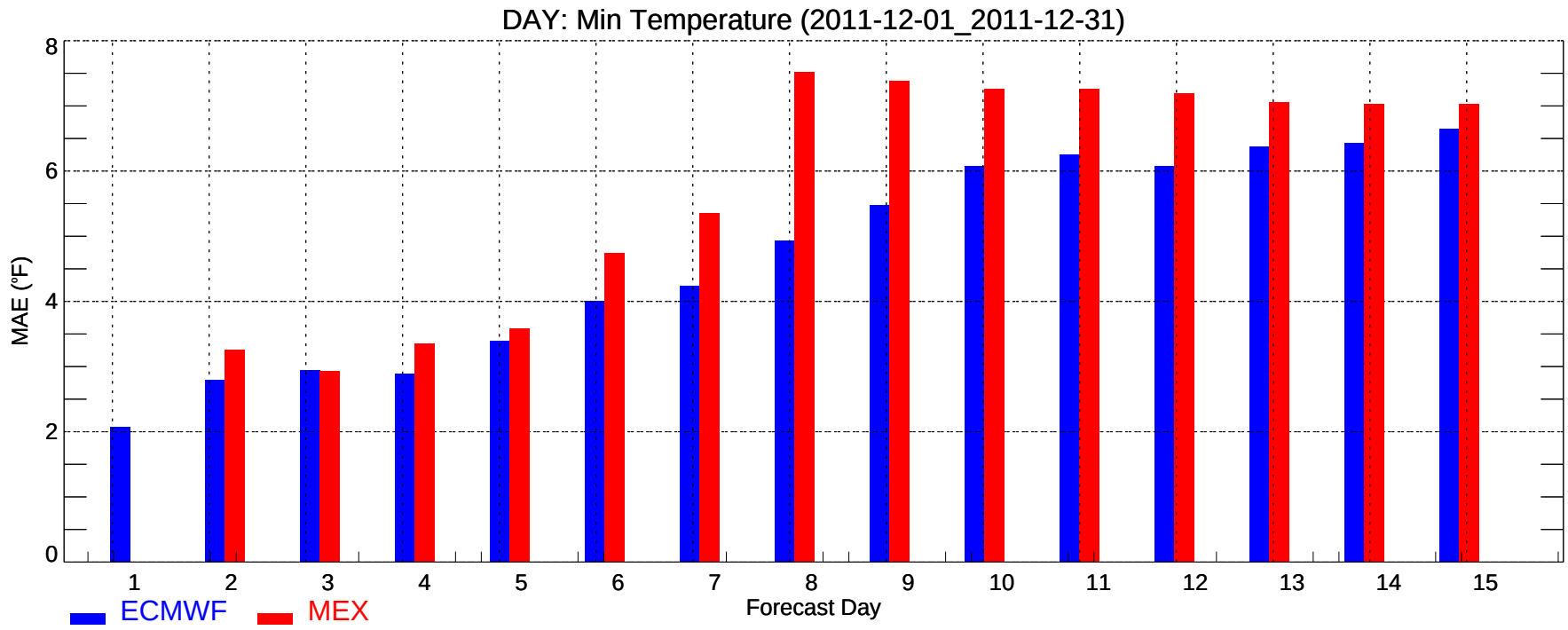
DAY: Min Temperature (2011-12-01_2011-12-31)
MAE (°F)
0
2
4
6
8
1
2
3
4
5
6
7
8
9
10
11
12
13
14
15
Forecast Day
ECMWF
MEX

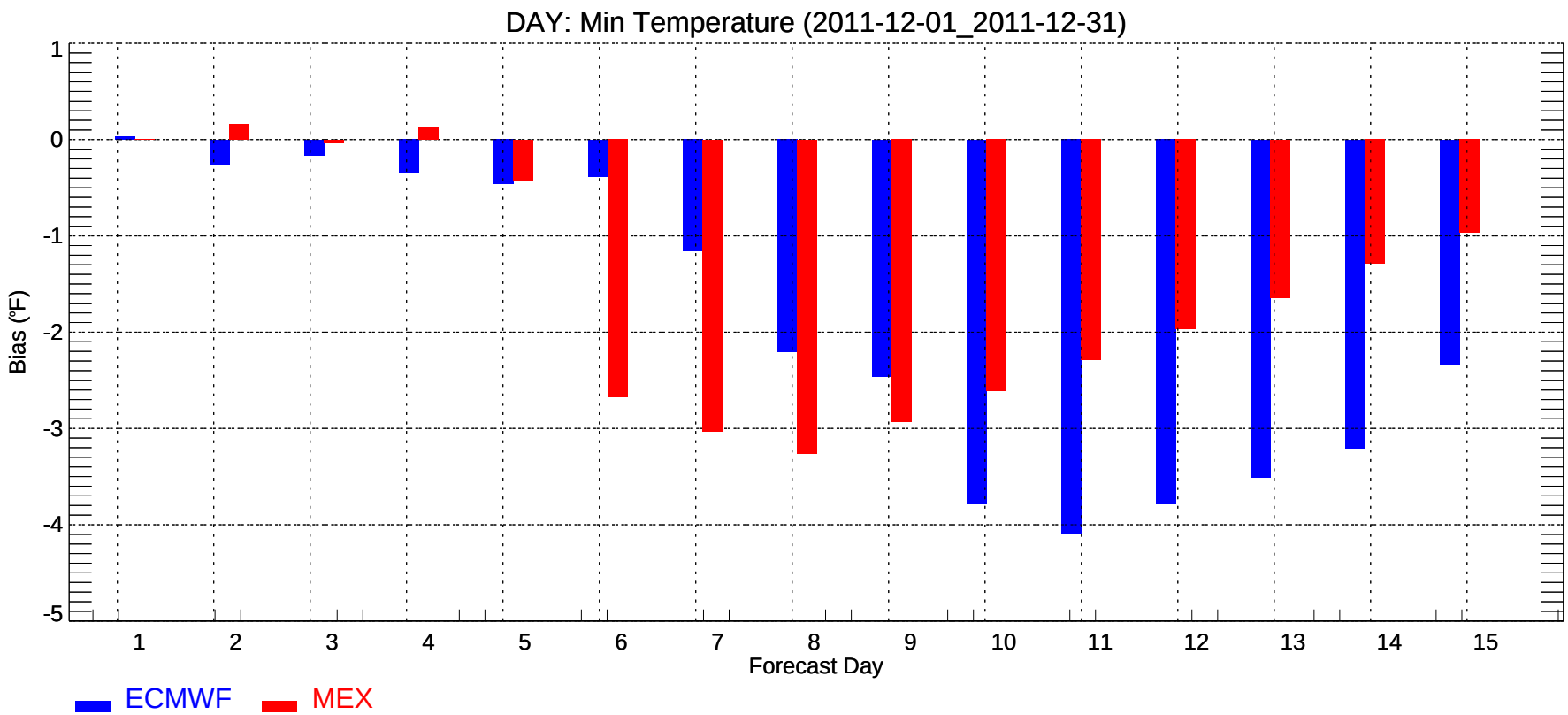
DAY: Min Temperature (2011-12-01_2011-12-31)
Bias (°F)
1
0
-1
-2
-3
-4
-5
1
2
3
4
5
6
7
8
9
10
11
12
13
14
15
Forecast Day
ECMWF
MEX

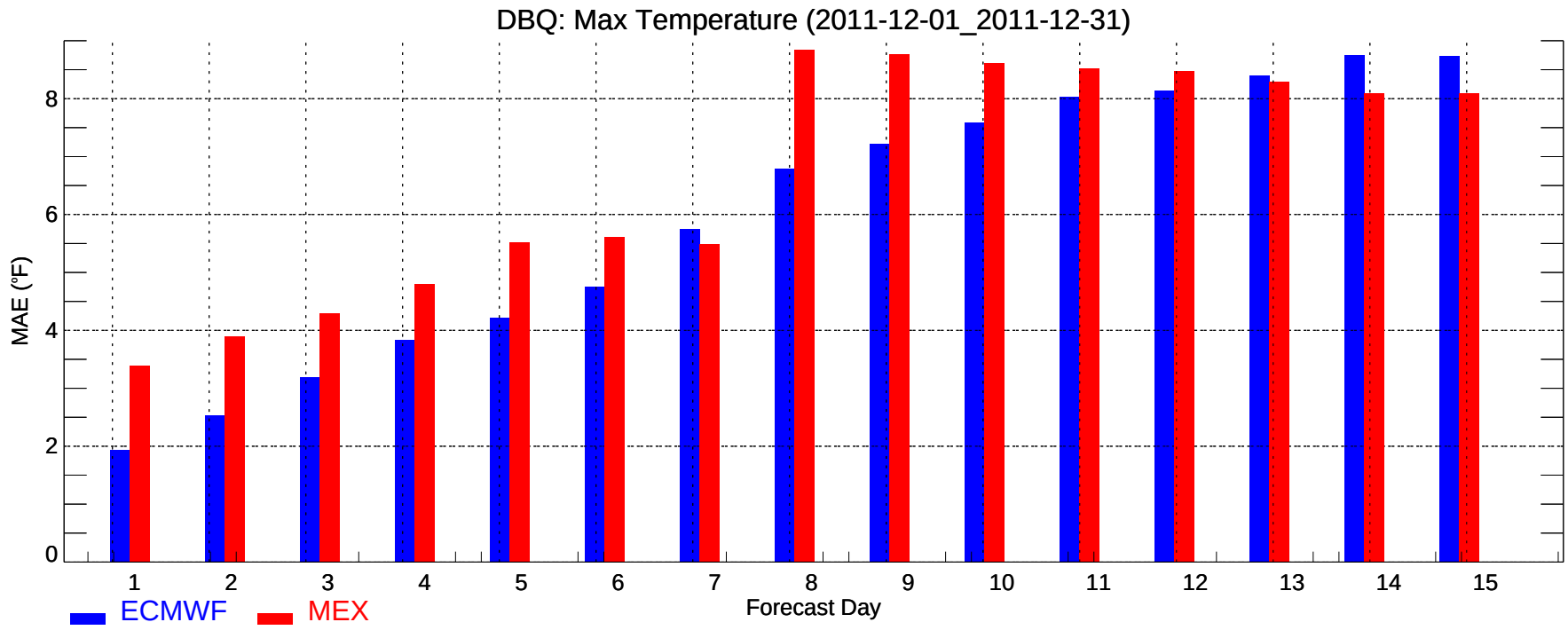
DBQ: Max Temperature (2011-12-01_2011-12-31)
MAE (°F)
0
2
4
6
8
1
2
3
4
5
6
7
8
9
10
11
12
13
14
15
Forecast Day
ECMWF
MEX

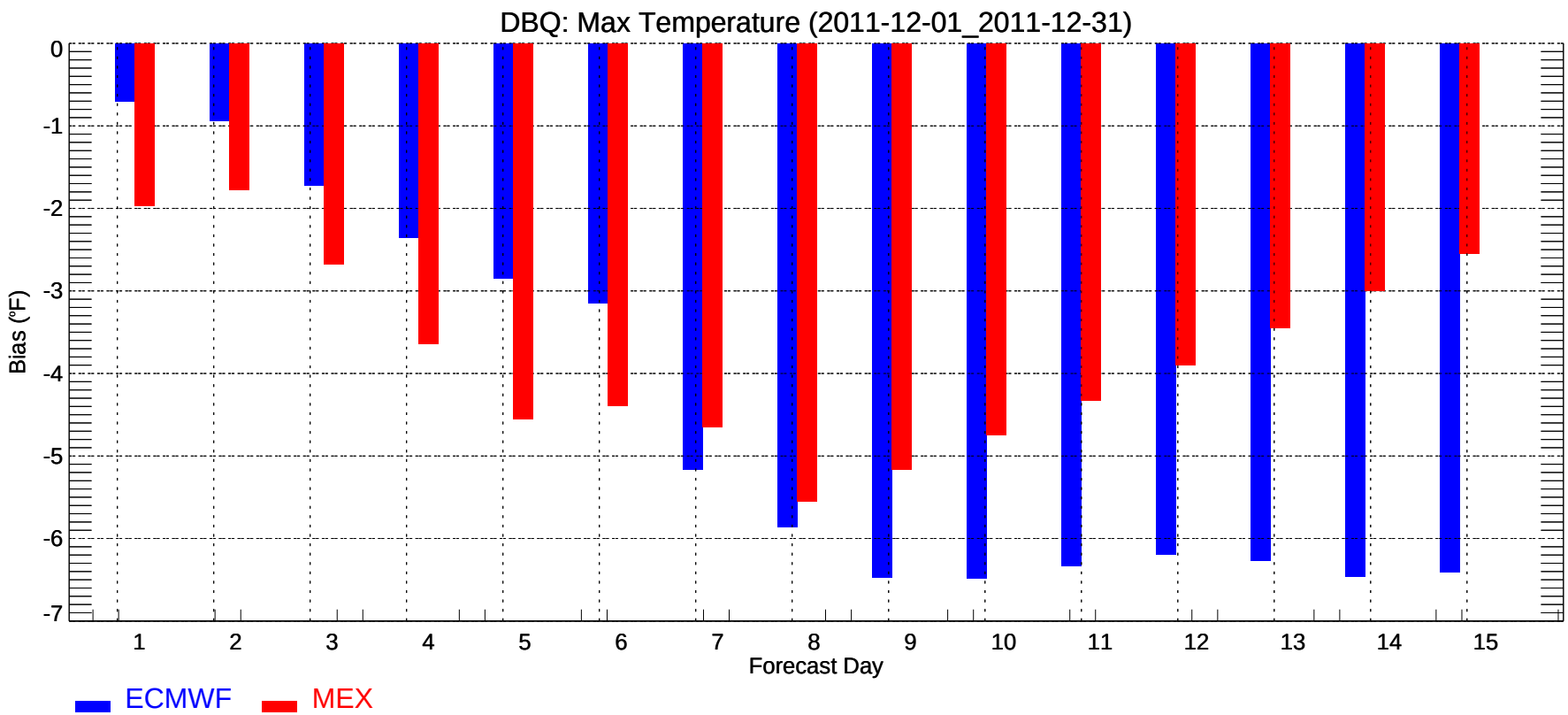
DBQ: Max Temperature (2011-12-01_2011-12-31)
Bias (°F)
0
-1
-2
-3
-4
-5
-6
-7
1
2
3
4
5
6
7
8
9
10
11
12
13
14
15
Forecast Day
ECMWF
MEX

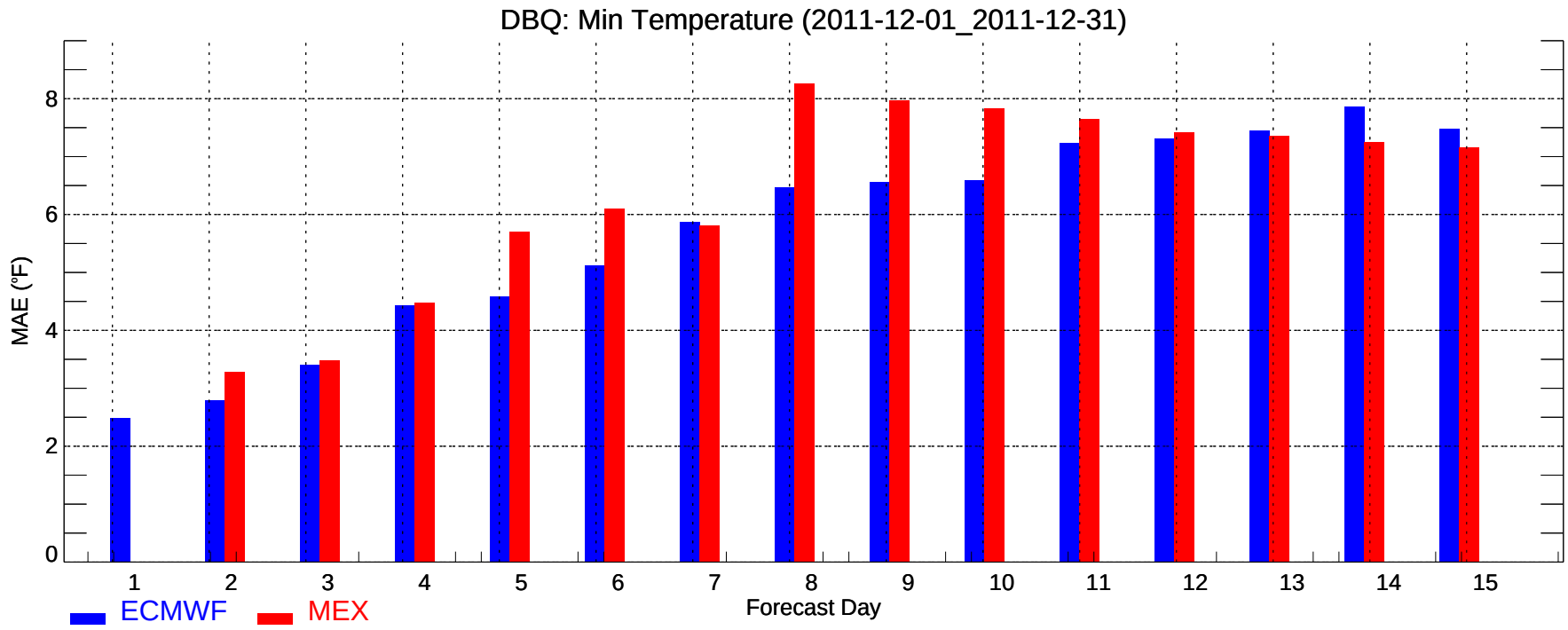
DBQ: Min Temperature (2011-12-01_2011-12-31)
MAE (°F)
0
2
4
6
8
1
2
3
4
5
6
7
8
9
10
11
12
13
14
15
Forecast Day
ECMWF
MEX

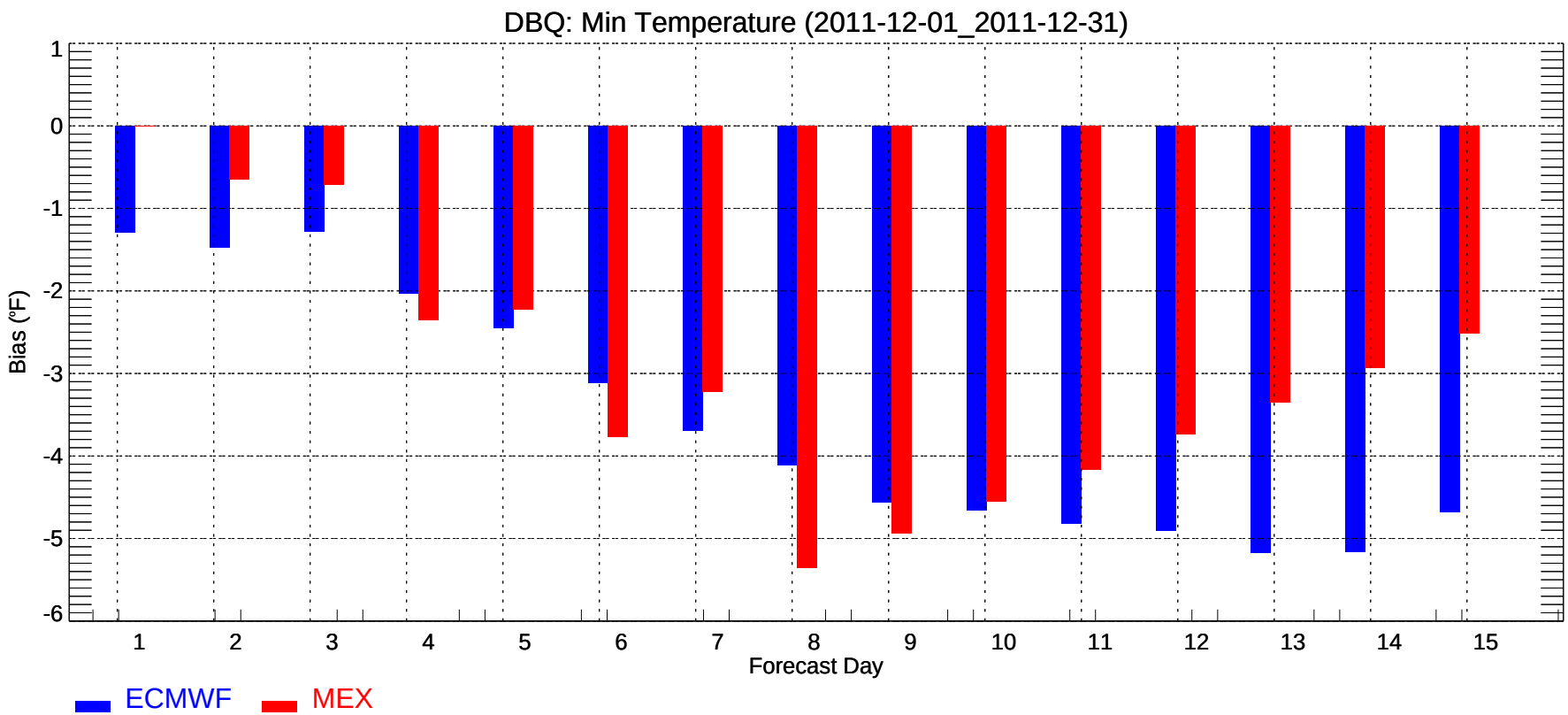
DBQ: Min Temperature (2011-12-01_2011-12-31)
Bias (°F)
1
0
-1
-2
-3
-4
-5
-6
1
2
3
4
5
6
7
8
9
10
11
12
13
14
15
Forecast Day
ECMWF
MEX

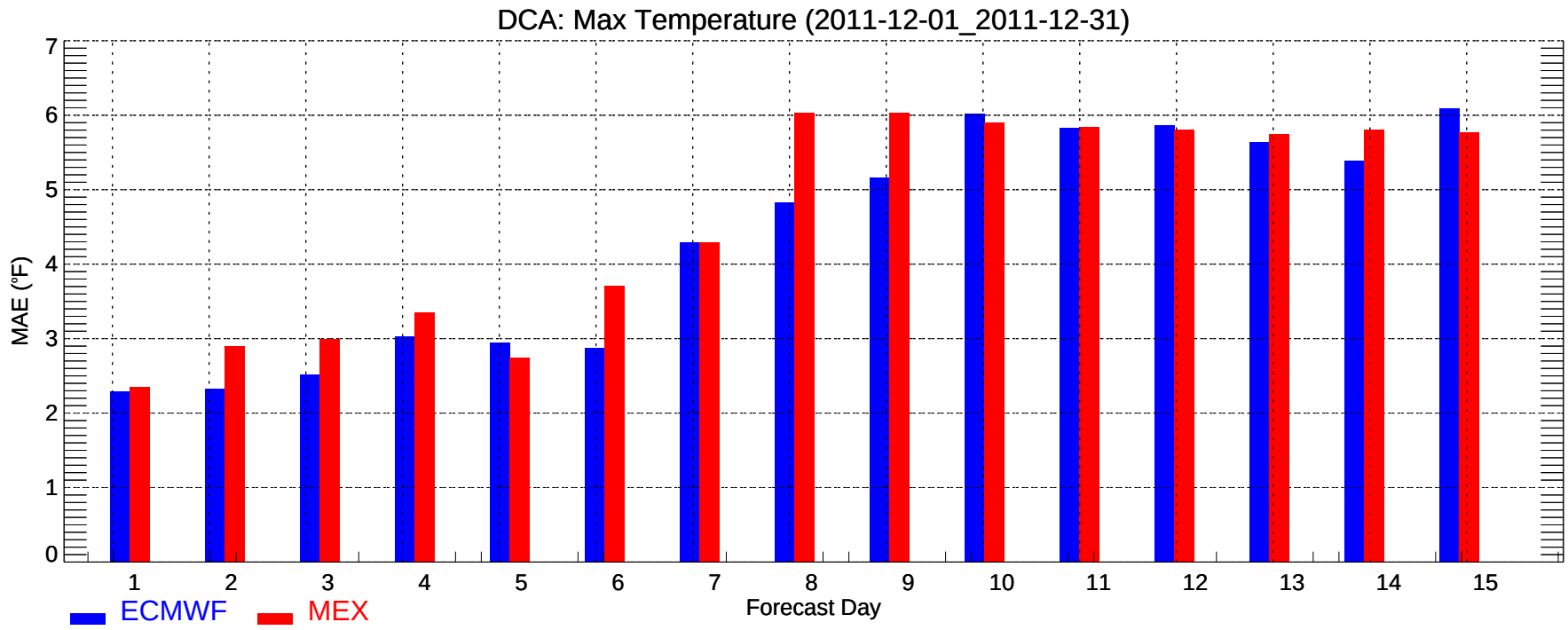
DCA: Max Temperature (2011-12-01_2011-12-31)
MAE (°F)
0
1
2
3
4
5
6
7
1
2
3
4
5
6
7
8
9
10
11
12
13
14
15
Forecast Day
ECMWF
MEX

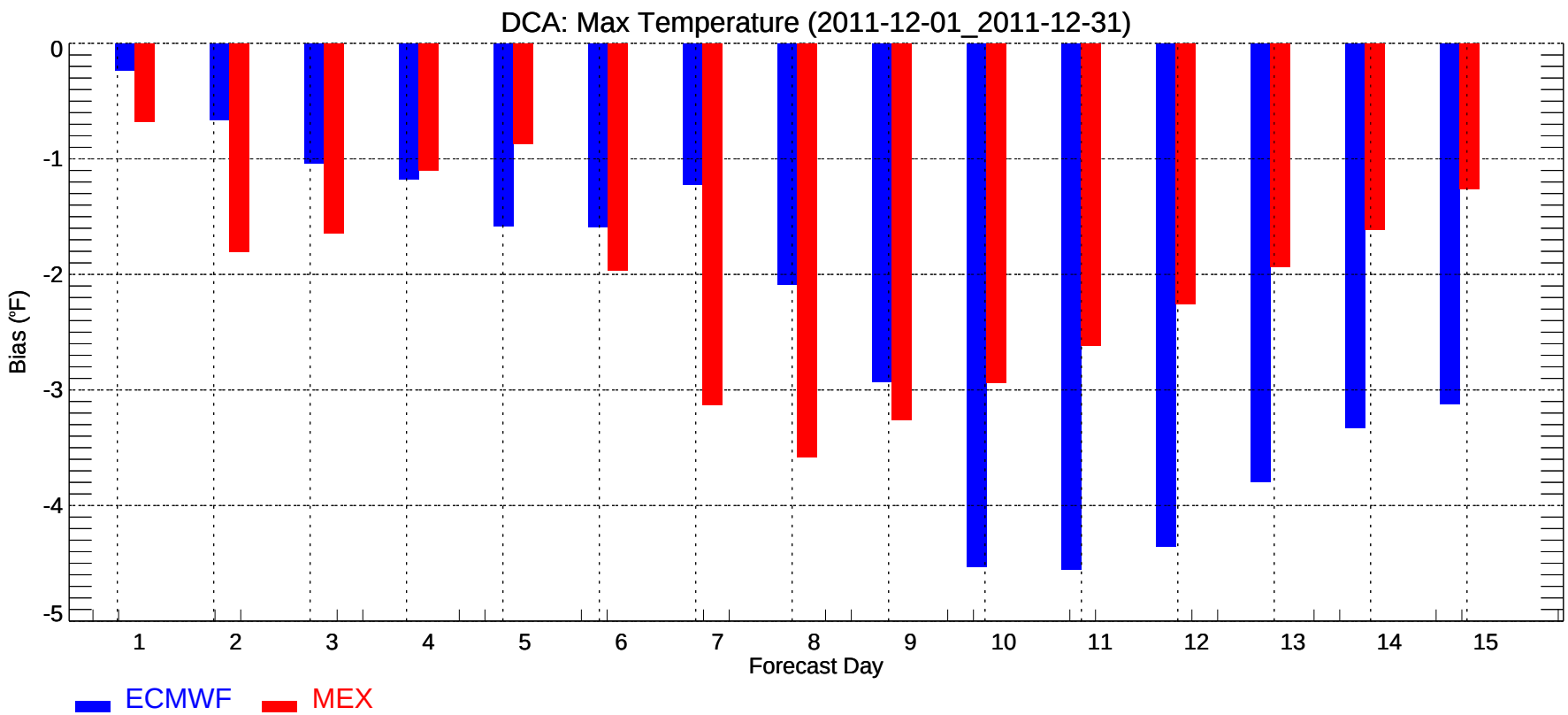
DCA: Max Temperature (2011-12-01_2011-12-31)
Bias (°F)
0
-1
-2
-3
-4
-5
1
2
3
4
5
6
7
8
9
10
11
12
13
14
15
Forecast Day
ECMWF
MEX

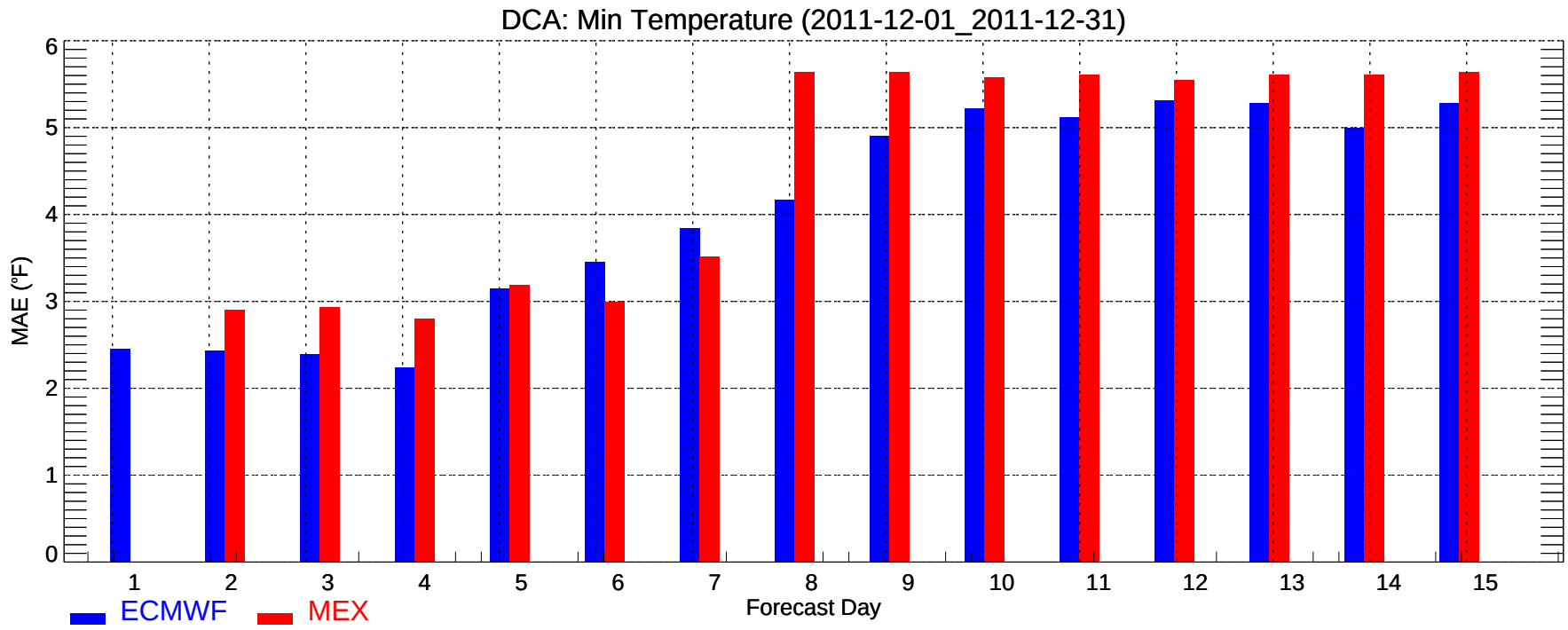
DCA: Min Temperature (2011-12-01_2011-12-31)
MAE (°F)
0
1
2
3
4
5
6
1
2
3
4
5
6
7
8
9
10
11
12
13
14
15
Forecast Day
ECMWF
MEX

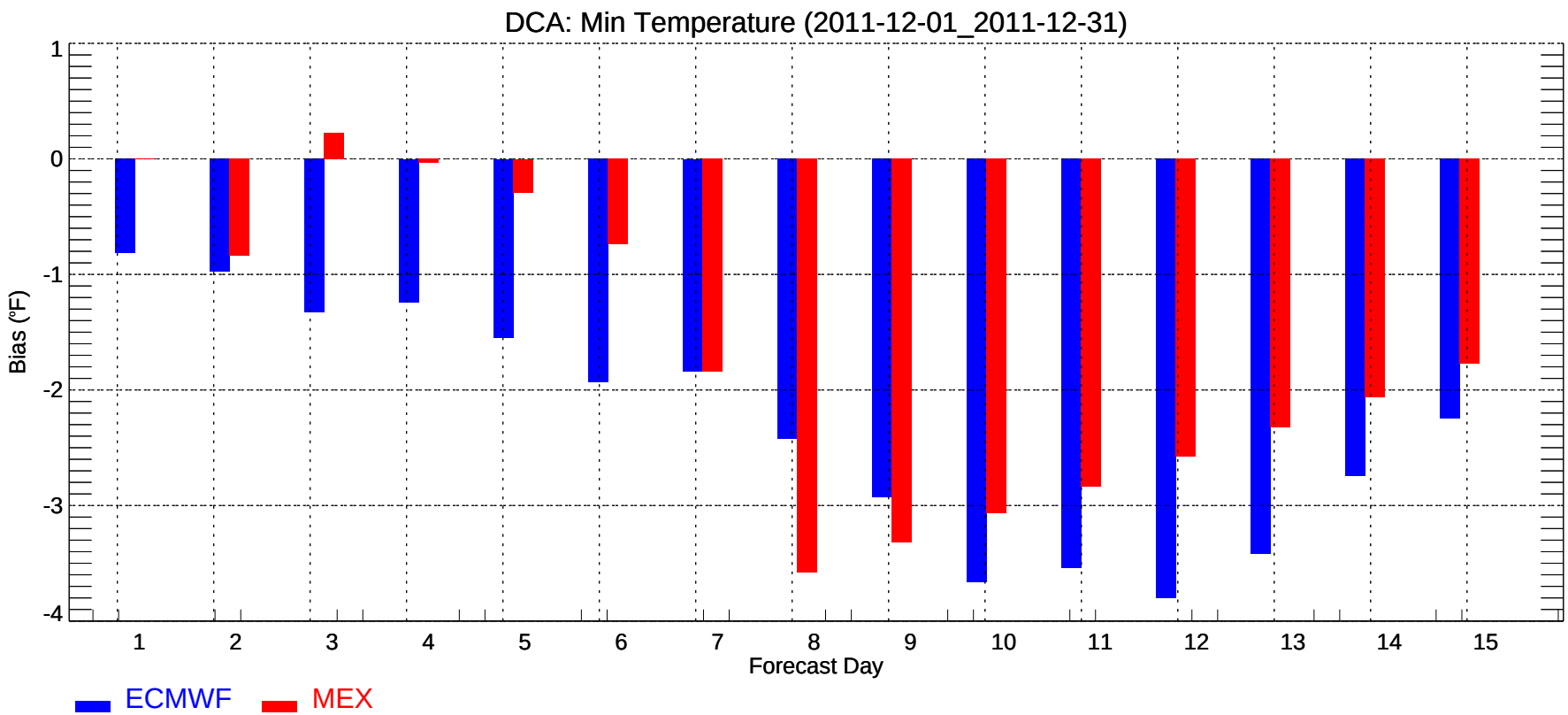
DCA: Min Temperature (2011-12-01_2011-12-31)
Bias (°F)
1
0
-1
-2
-3
-4
1
2
3
4
5
6
7
8
9
10
11
12
13
14
15
Forecast Day
ECMWF
MEX

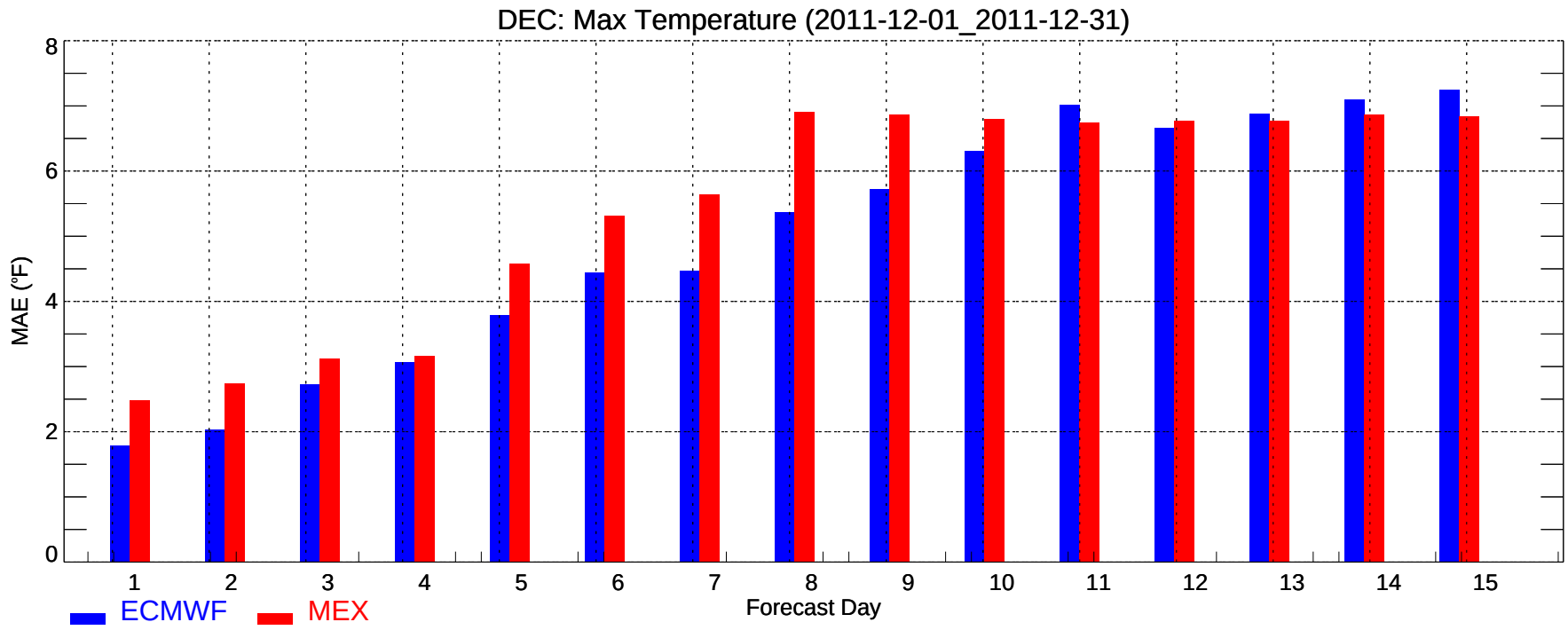
DEC: Max Temperature (2011-12-01_2011-12-31)
MAE (°F)
0
2
4
6
8
1
2
3
4
5
6
7
8
9
10
11
12
13
14
15
Forecast Day
ECMWF
MEX

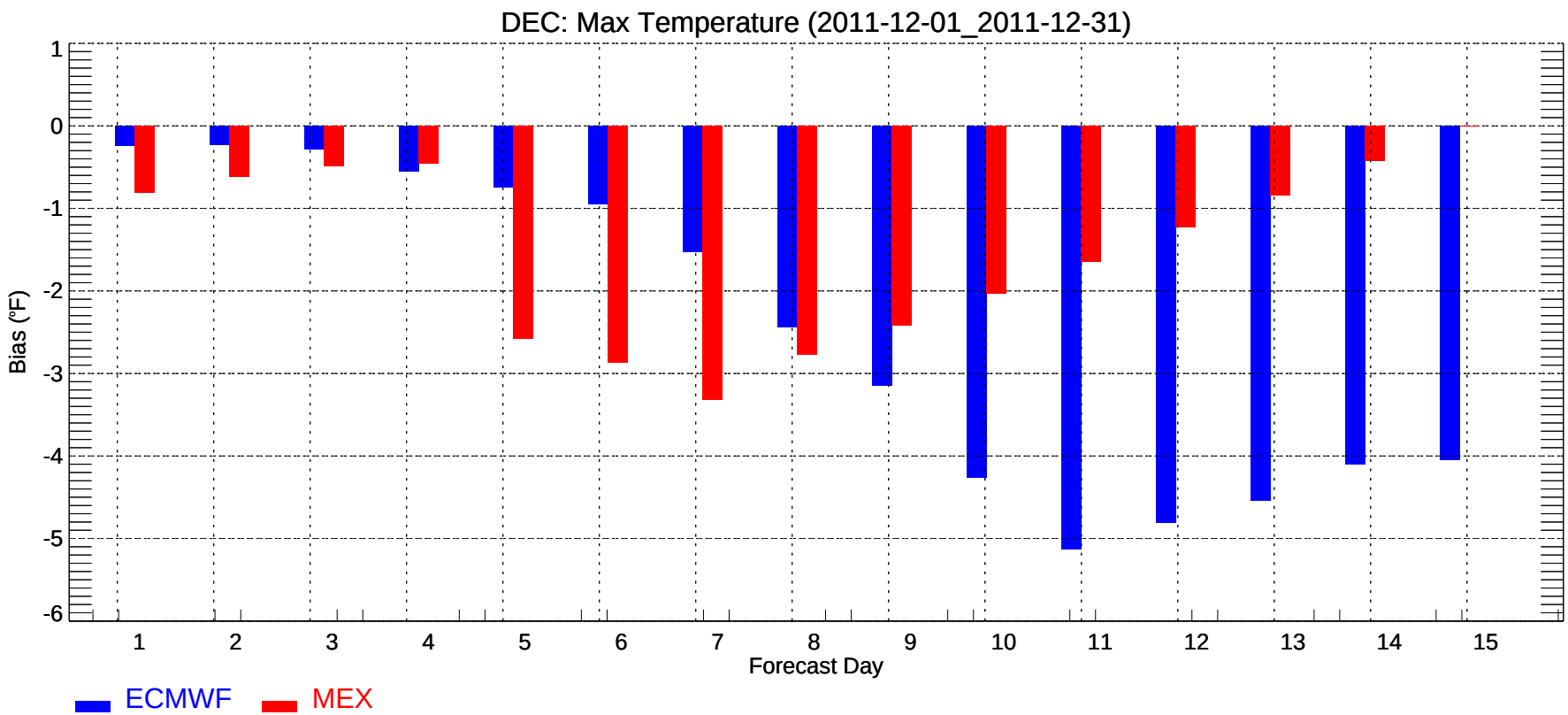
DEC: Max Temperature (2011-12-01_2011-12-31)
Bias (°F)
1
0
-1
-2
-3
-4
-5
-6
1
2
3
4
5
6
7
8
9
10
11
12
13
14
15
Forecast Day
ECMWF
MEX

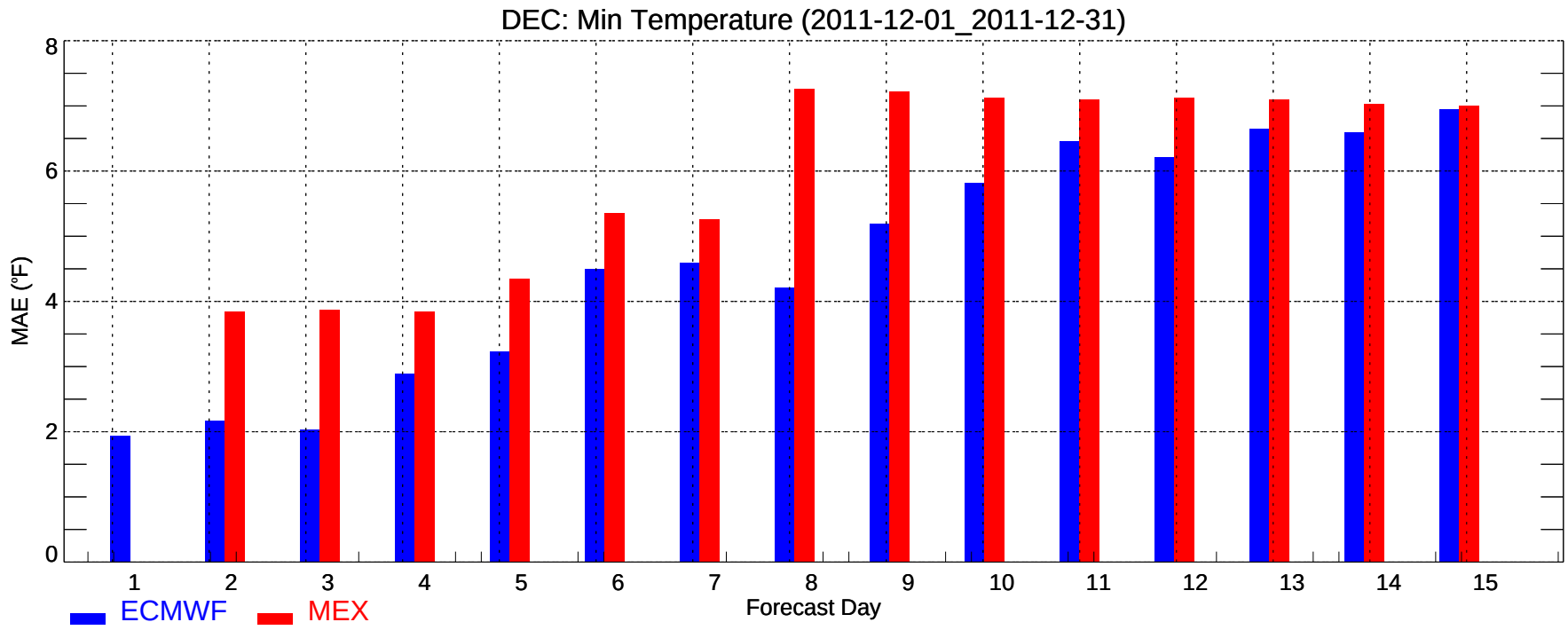
DEC: Min Temperature (2011-12-01_2011-12-31)
MAE (°F)
0
2
4
6
8
1
2
3
4
5
6
7
8
9
10
11
12
13
14
15
Forecast Day
ECMWF
MEX

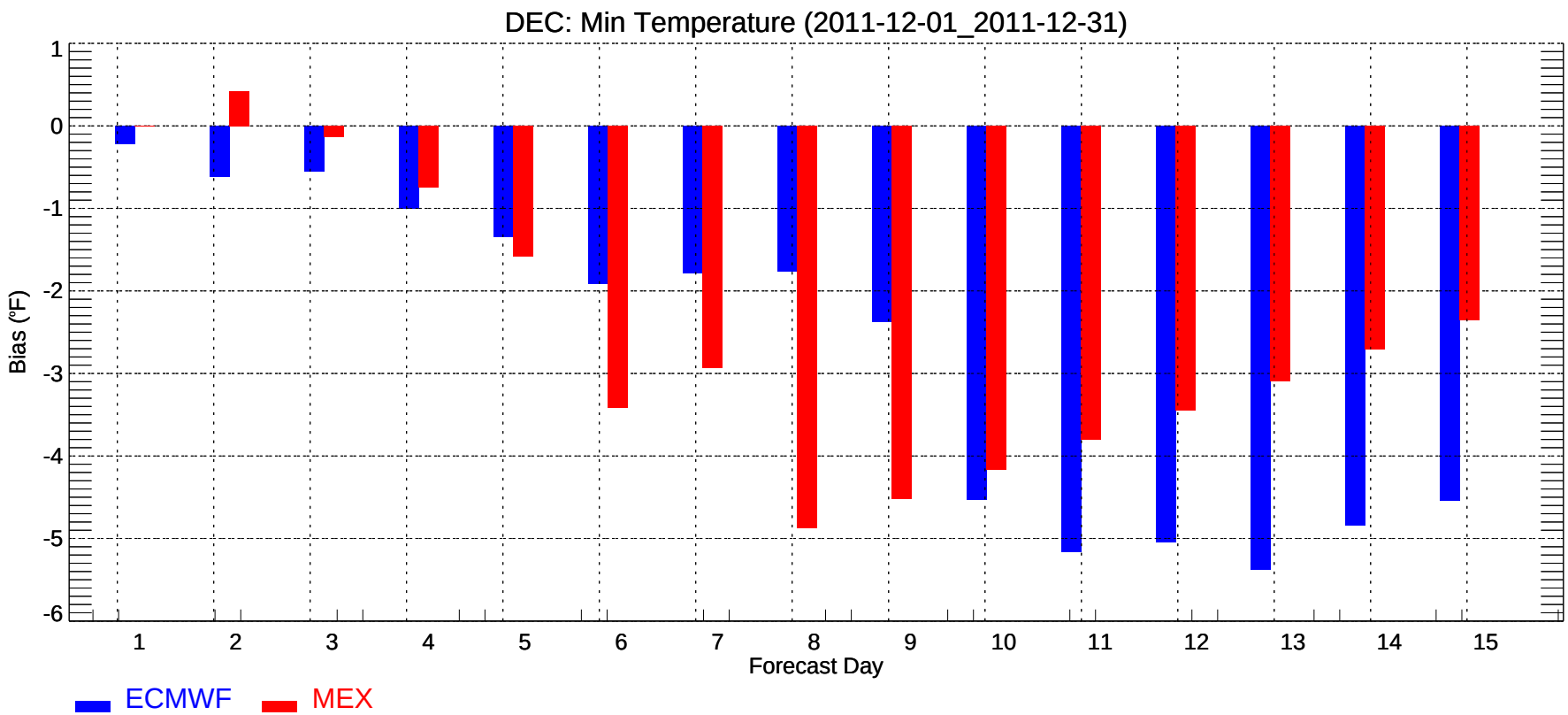
DEC: Min Temperature (2011-12-01_2011-12-31)
Bias (°F)
1
0
-1
-2
-3
-4
-5
-6
1
2
3
4
5
6
7
8
9
10
11
12
13
14
15
Forecast Day
ECMWF
MEX

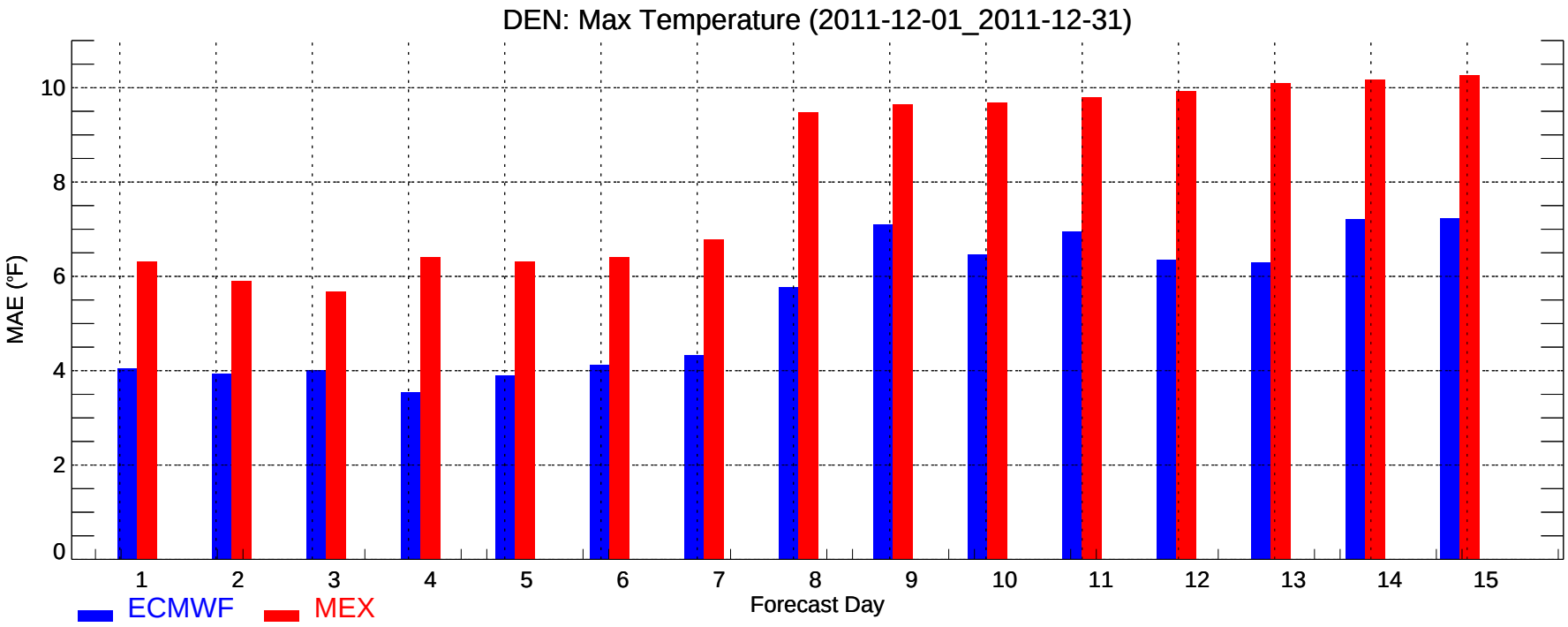
DEN: Max Temperature (2011-12-01_2011-12-31)
MAE (°F)
0
2
4
6
8
10
1
2
3
4
5
6
7
8
9
10
11
12
13
14
15
Forecast Day
ECMWF
MEX

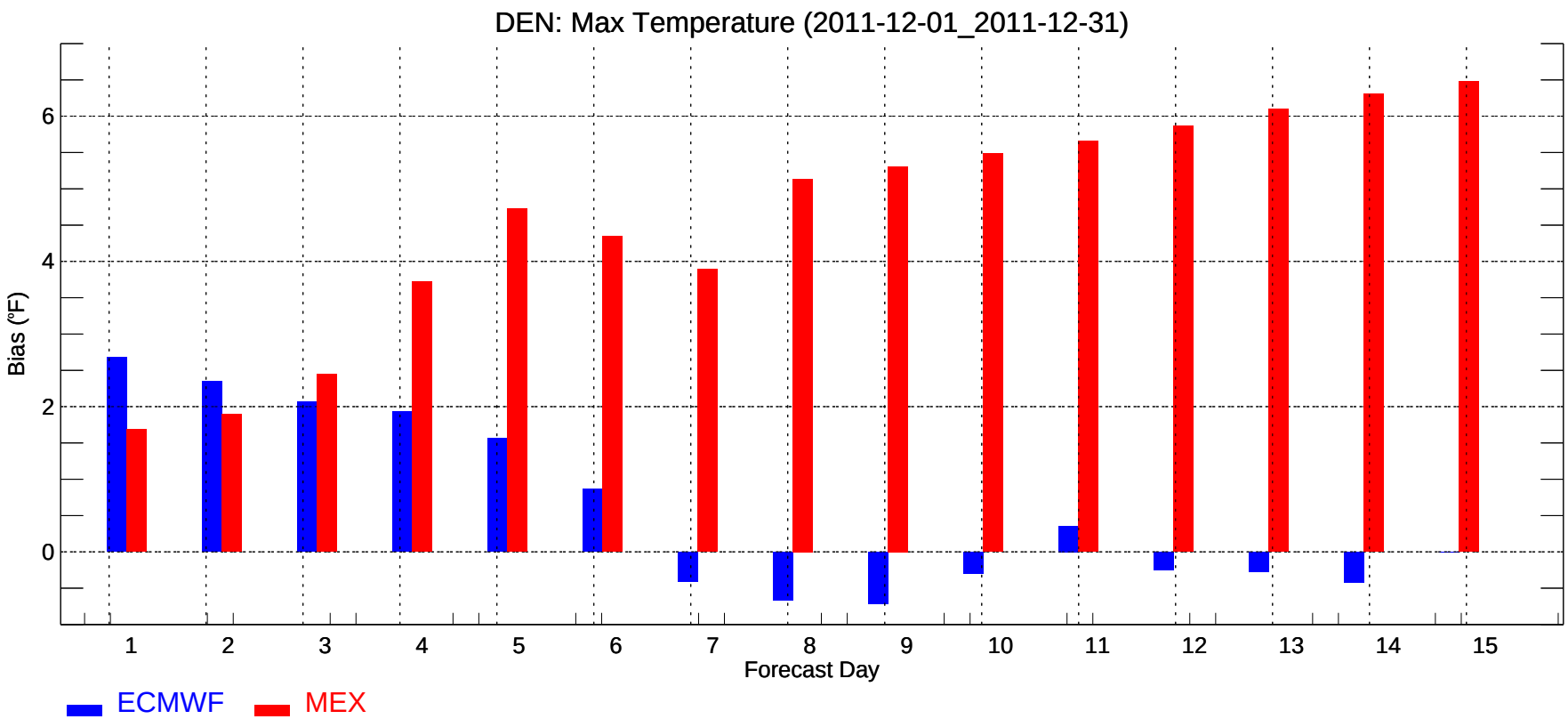
DEN: Max Temperature (2011-12-01_2011-12-31)
Bias (°F)
0
2
4
6
1
2
3
4
5
6
7
8
9
10
11
12
13
14
15
Forecast Day
ECMWF
MEX

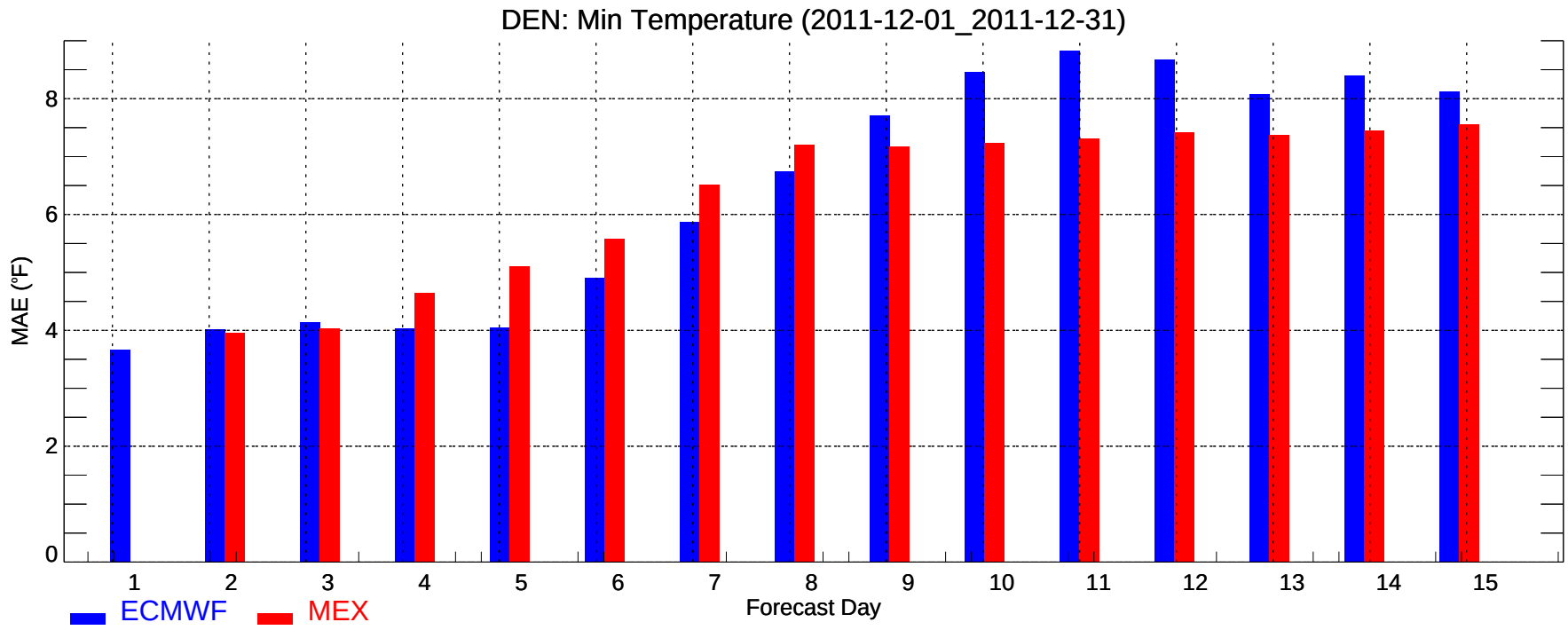
DEN: Min Temperature (2011-12-01_2011-12-31)
MAE (°F)
0
2
4
6
8
1
2
3
4
5
6
7
8
9
10
11
12
13
14
15
Forecast Day
ECMWF
MEX

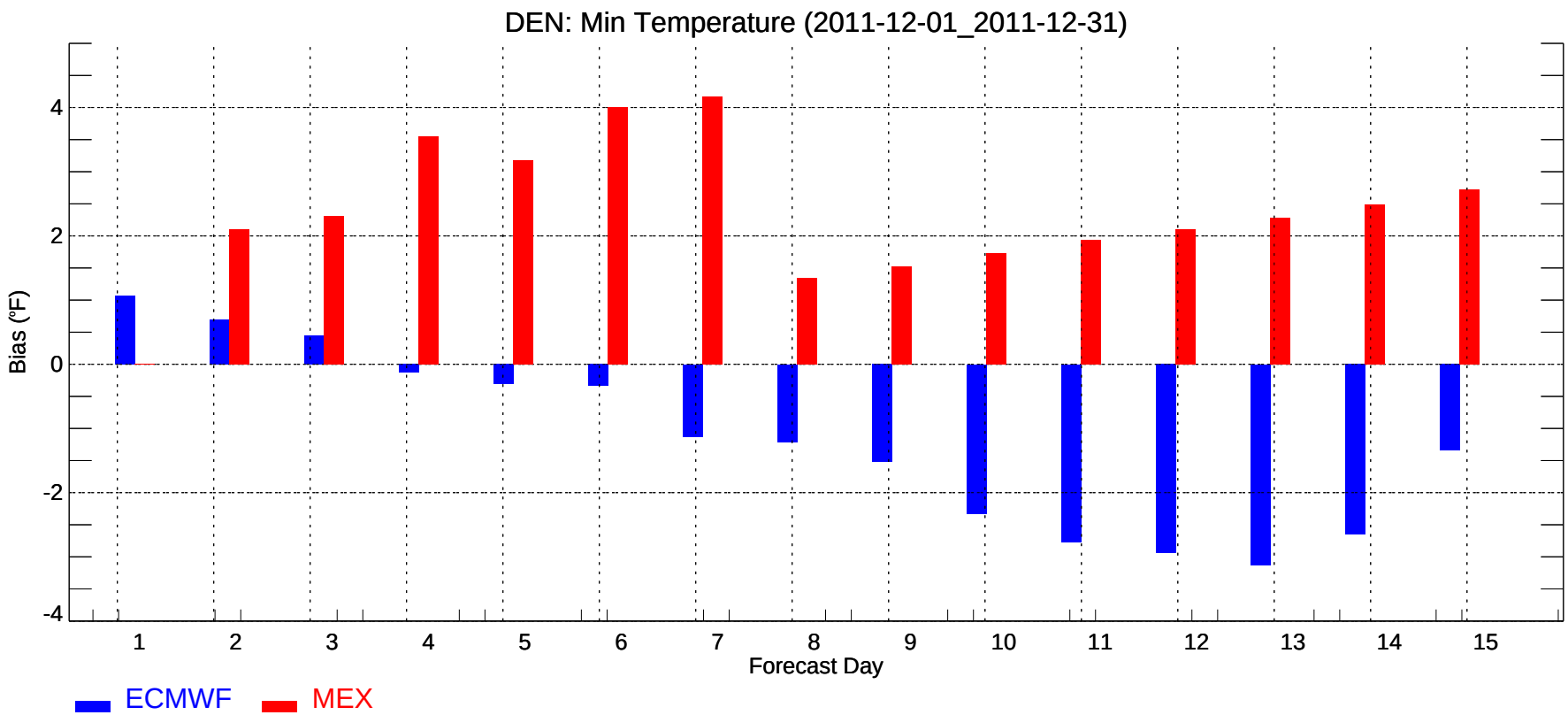
DEN: Min Temperature (2011-12-01_2011-12-31)
Bias (°F)
-4
-2
0
2
4
1
2
3
4
5
6
7
8
9
10
11
12
13
14
15
Forecast Day
ECMWF
MEX

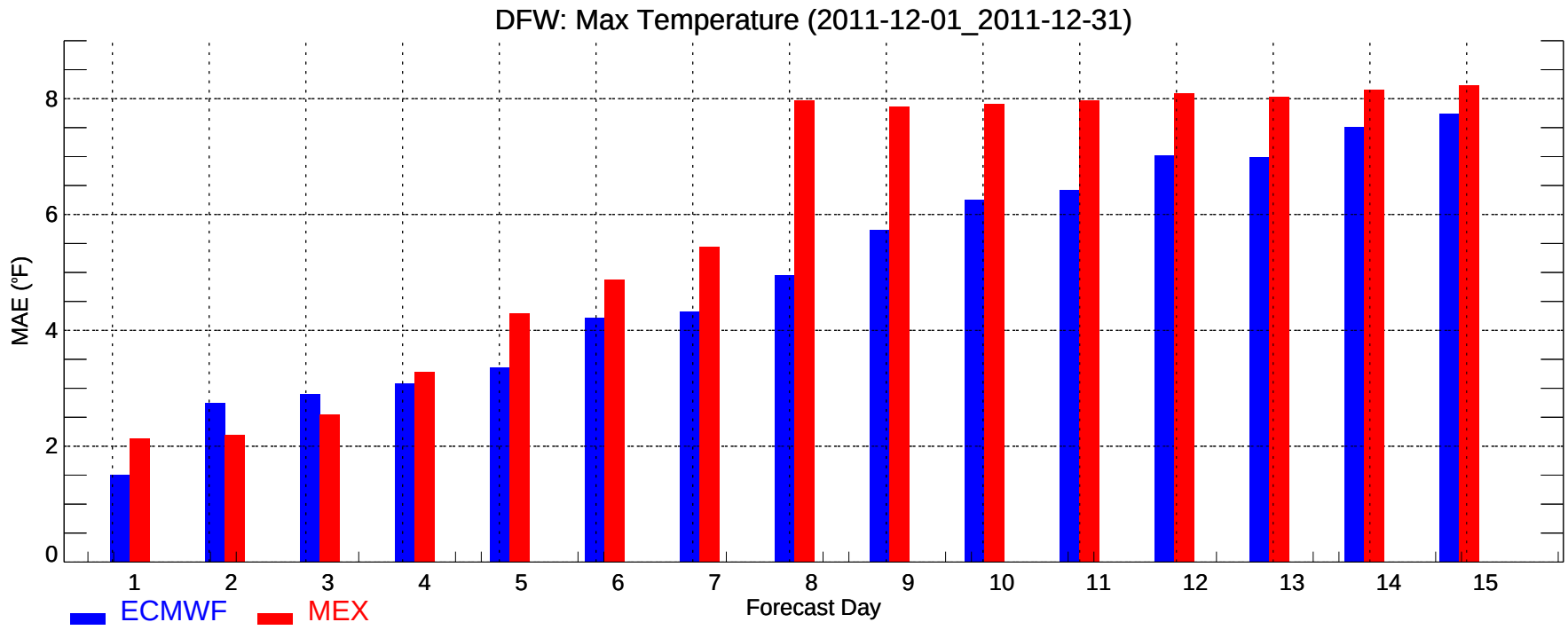
DFW: Max Temperature (2011-12-01_2011-12-31)
MAE (°F)
0
2
4
6
8
1
2
3
4
5
6
7
8
9
10
11
12
13
14
15
Forecast Day
ECMWF
MEX

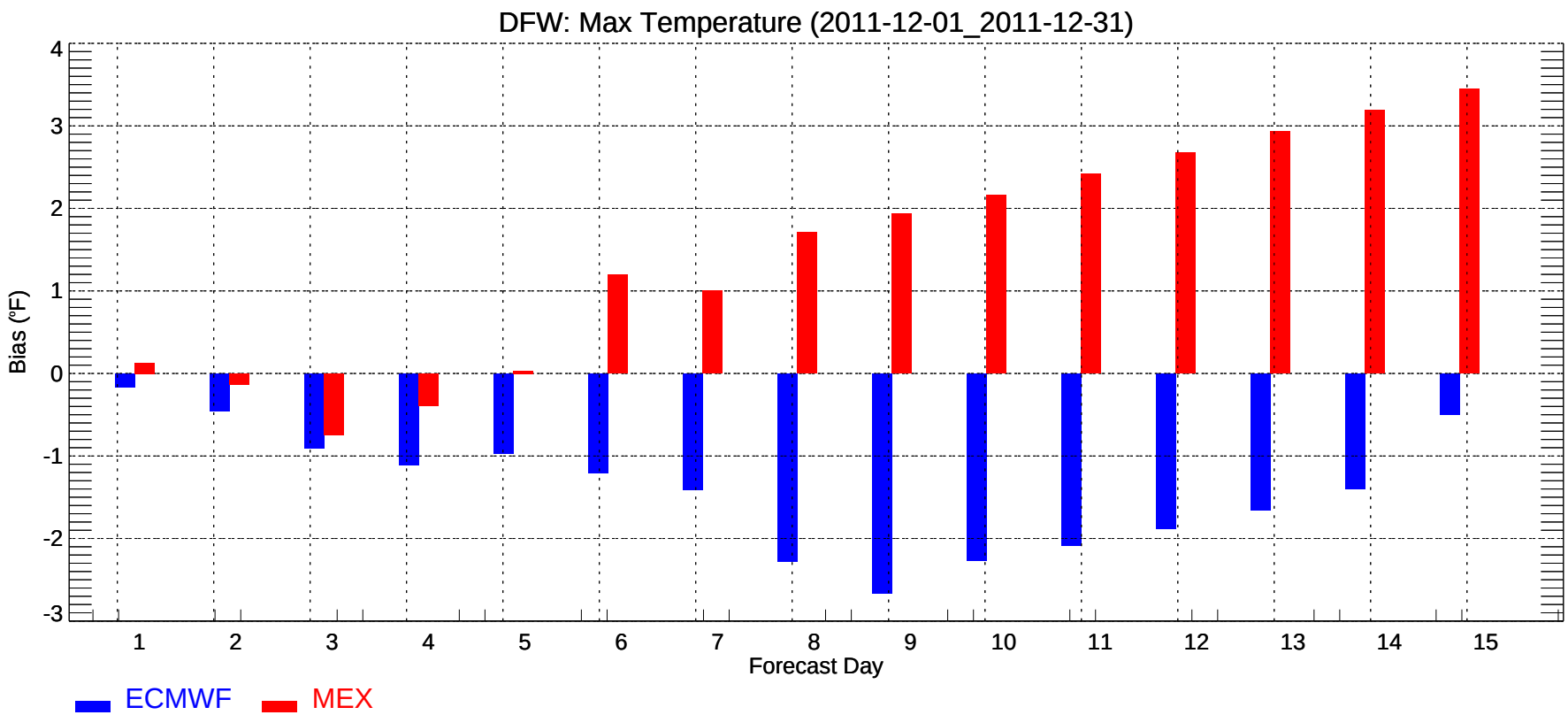
DFW: Max Temperature (2011-12-01_2011-12-31)
Bias (°F)
4
3
2
1
0
-1
-2
-3
1
2
3
4
5
6
7
8
9
10
11
12
13
14
15
Forecast Day
ECMWF
MEX

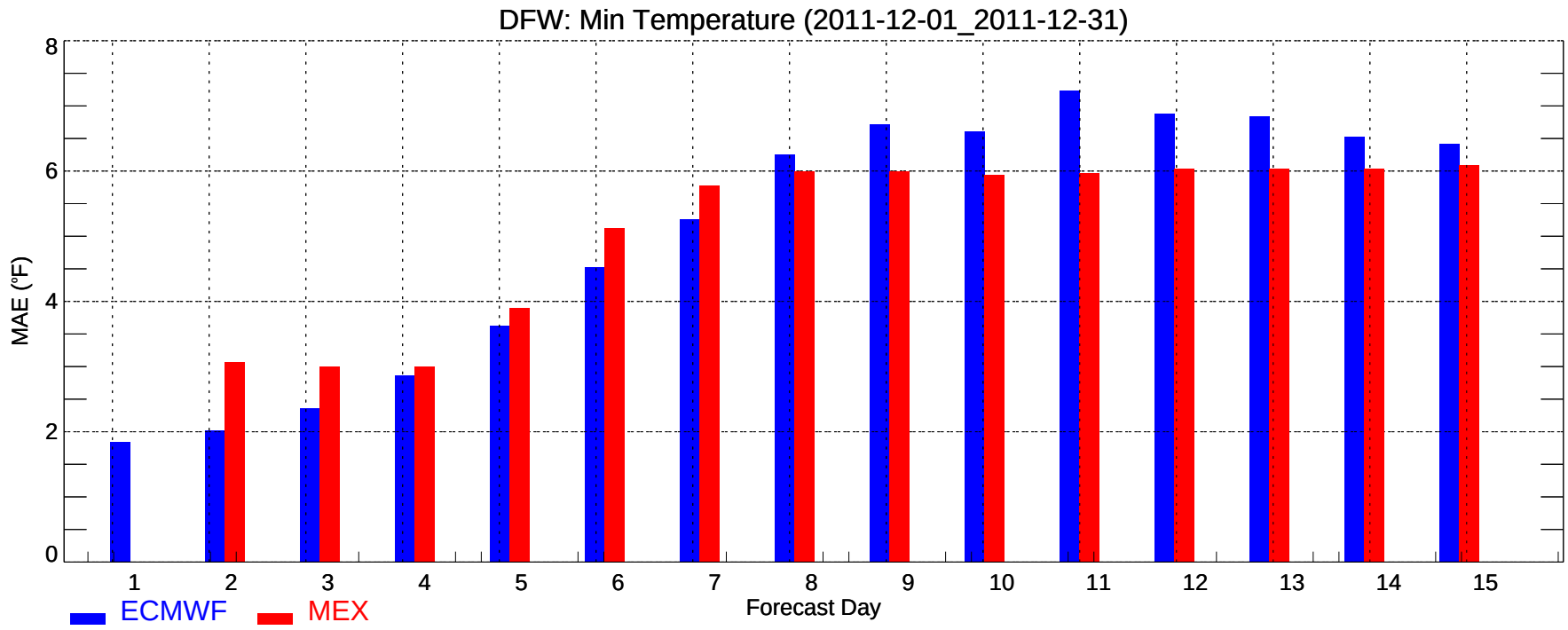
DFW: Min Temperature (2011-12-01_2011-12-31)
MAE (°F)
0
2
4
6
8
1
2
3
4
5
6
7
8
9
10
11
12
13
14
15
Forecast Day
ECMWF
MEX

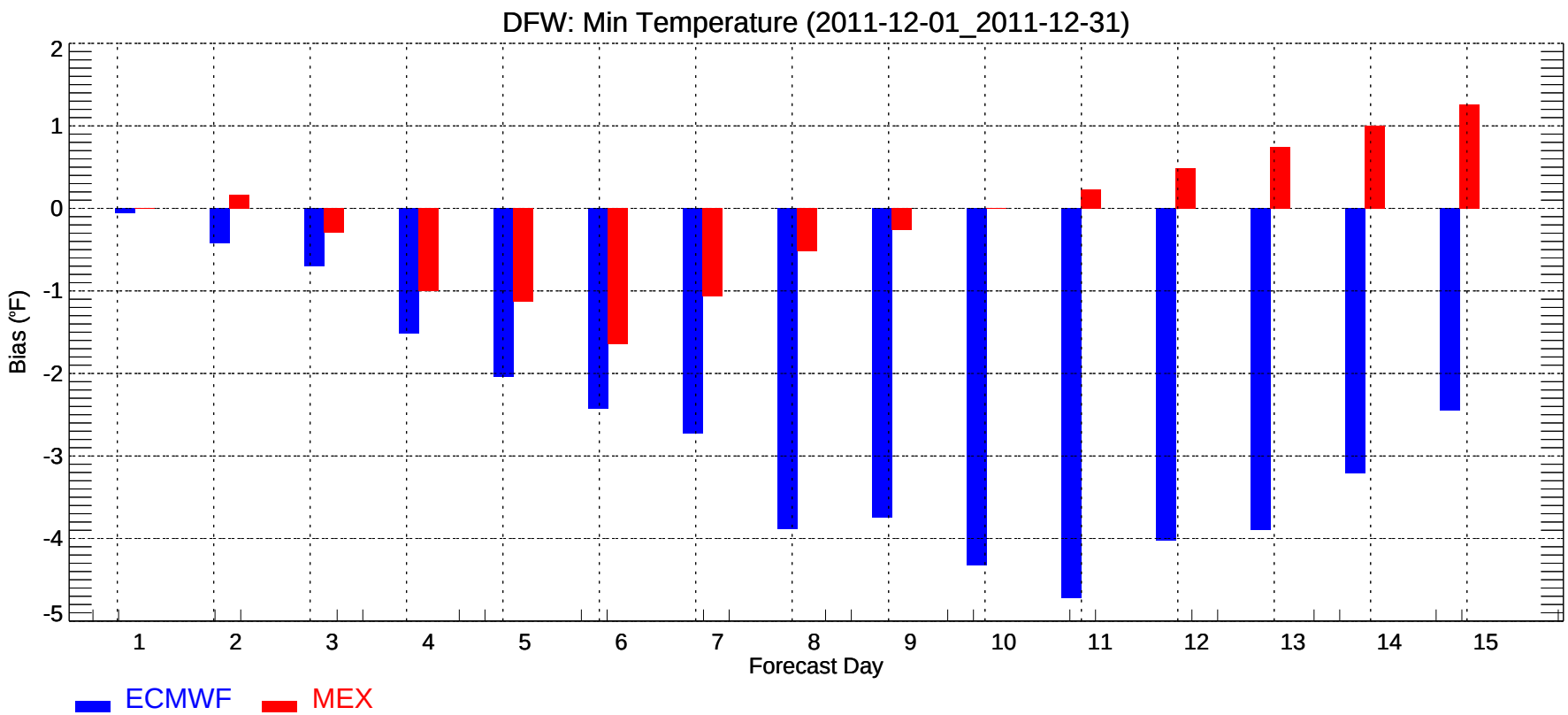
DFW: Min Temperature (2011-12-01_2011-12-31)
Bias (°F)
2
1
0
-1
-2
-3
-4
-5
1
2
3
4
5
6
7
8
9
10
11
12
13
14
15
Forecast Day
ECMWF
MEX

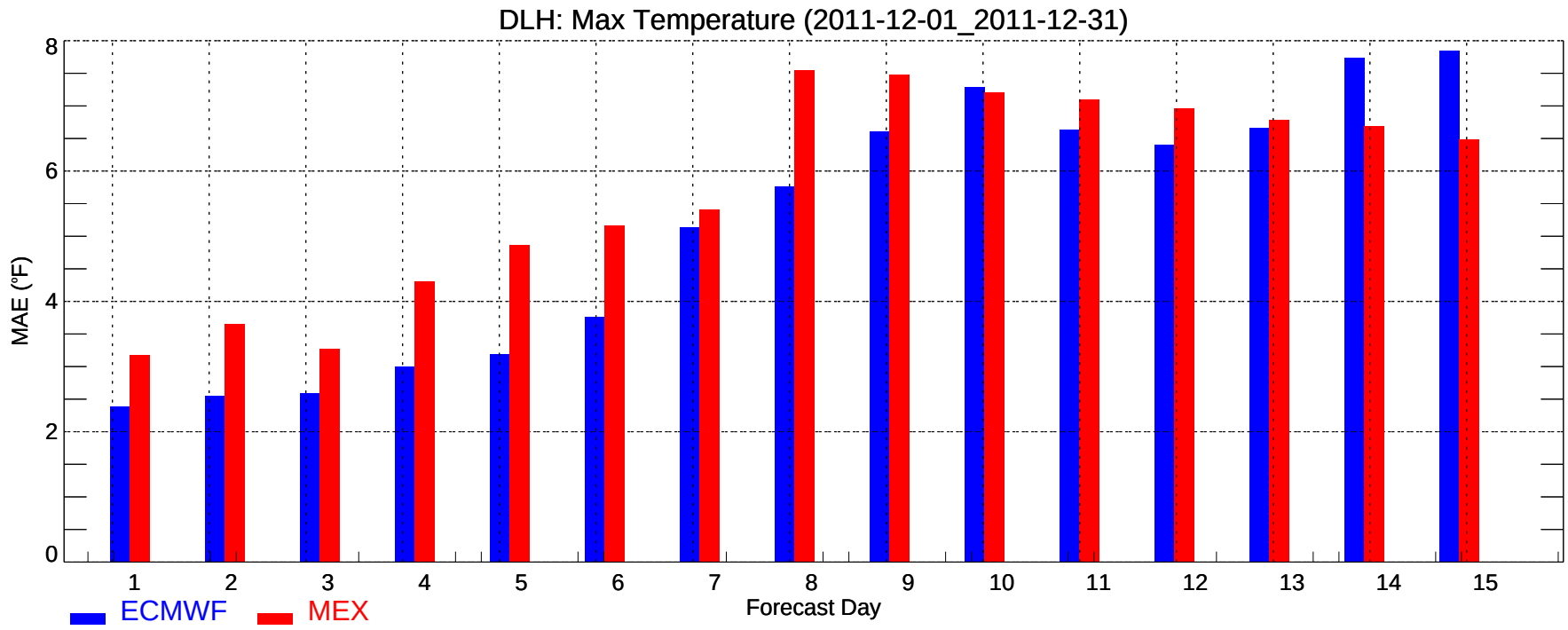
DLH: Max Temperature (2011-12-01_2011-12-31)
MAE (°F)
0
2
4
6
8
1
2
3
4
5
6
7
8
9
10
11
12
13
14
15
Forecast Day
ECMWF
MEX

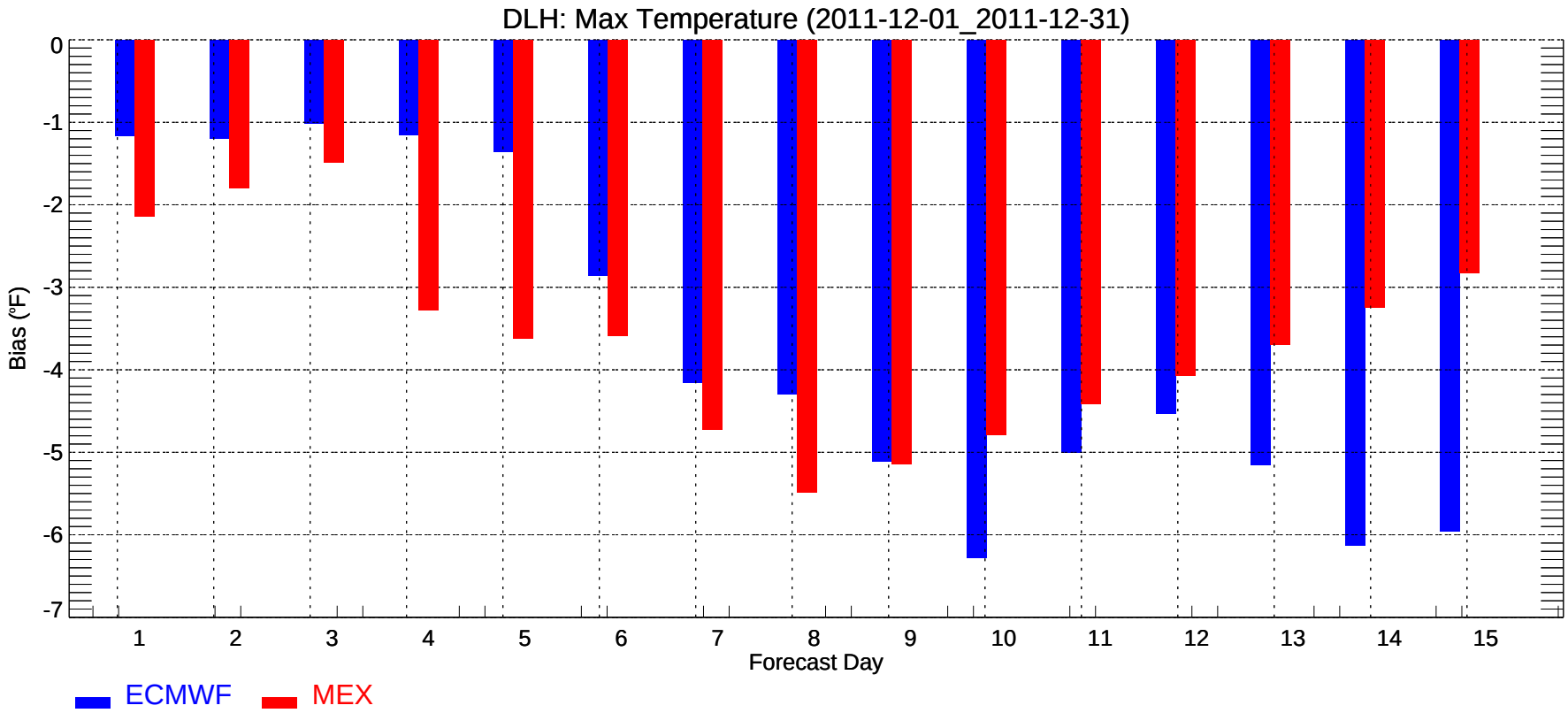
DLH: Max Temperature (2011-12-01_2011-12-31)
Bias (°F)
0
-1
-2
-3
-4
-5
-6
-7
1
2
3
4
5
6
7
8
9
10
11
12
13
14
15
Forecast Day
ECMWF
MEX

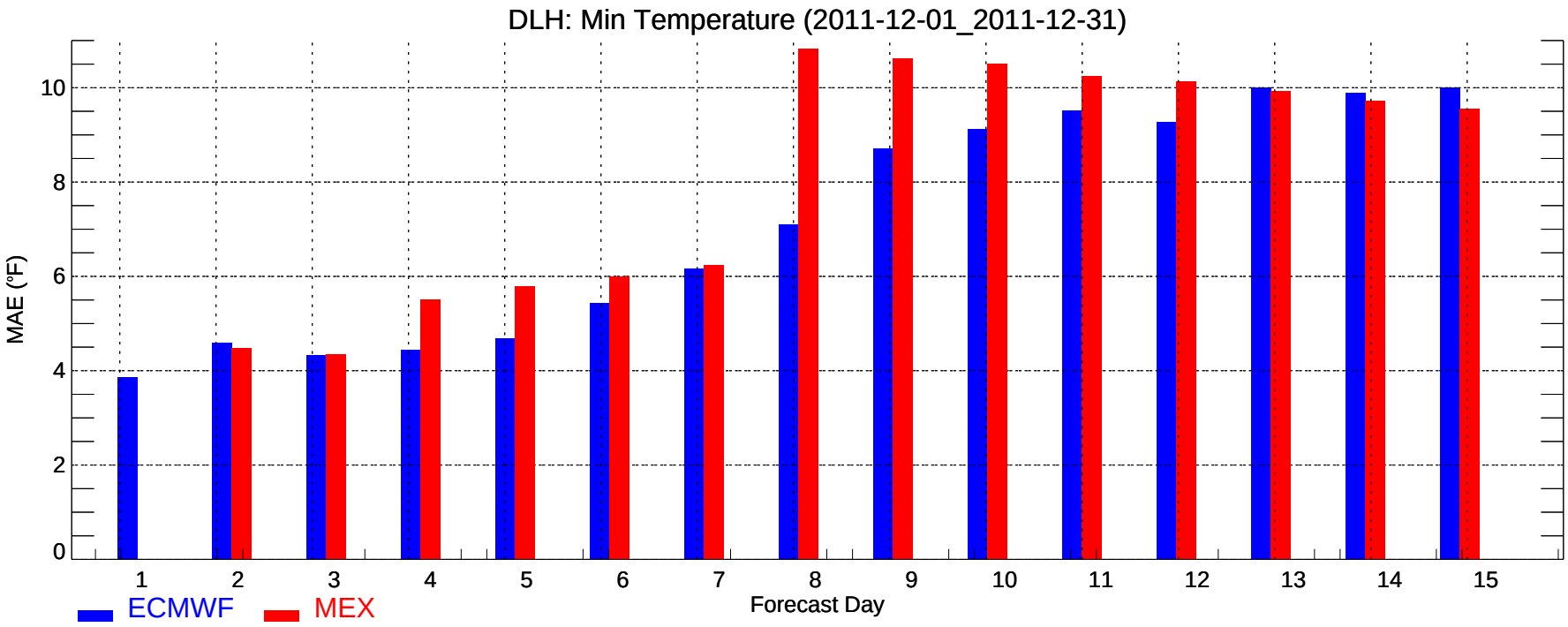
DLH: Min Temperature (2011-12-01_2011-12-31)
MAE (°F)
0
2
4
6
8
10
1
2
3
4
5
6
7
8
9
10
11
12
13
14
15
Forecast Day
ECMWF
MEX

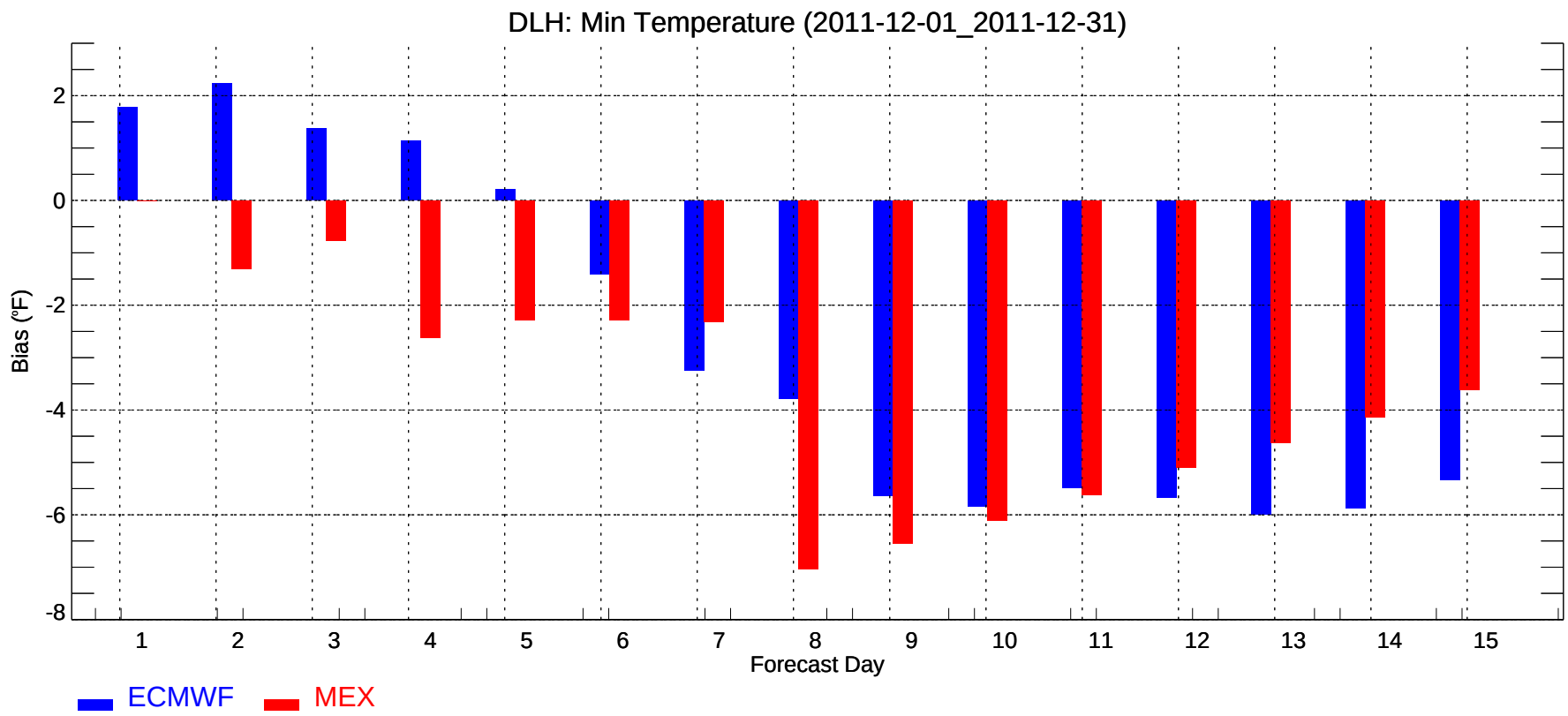
DLH: Min Temperature (2011-12-01_2011-12-31)
Bias (°F)
2
0
-2
-4
-6
-8
1
2
3
4
5
6
7
8
9
10
11
12
13
14
15
Forecast Day
ECMWF
MEX

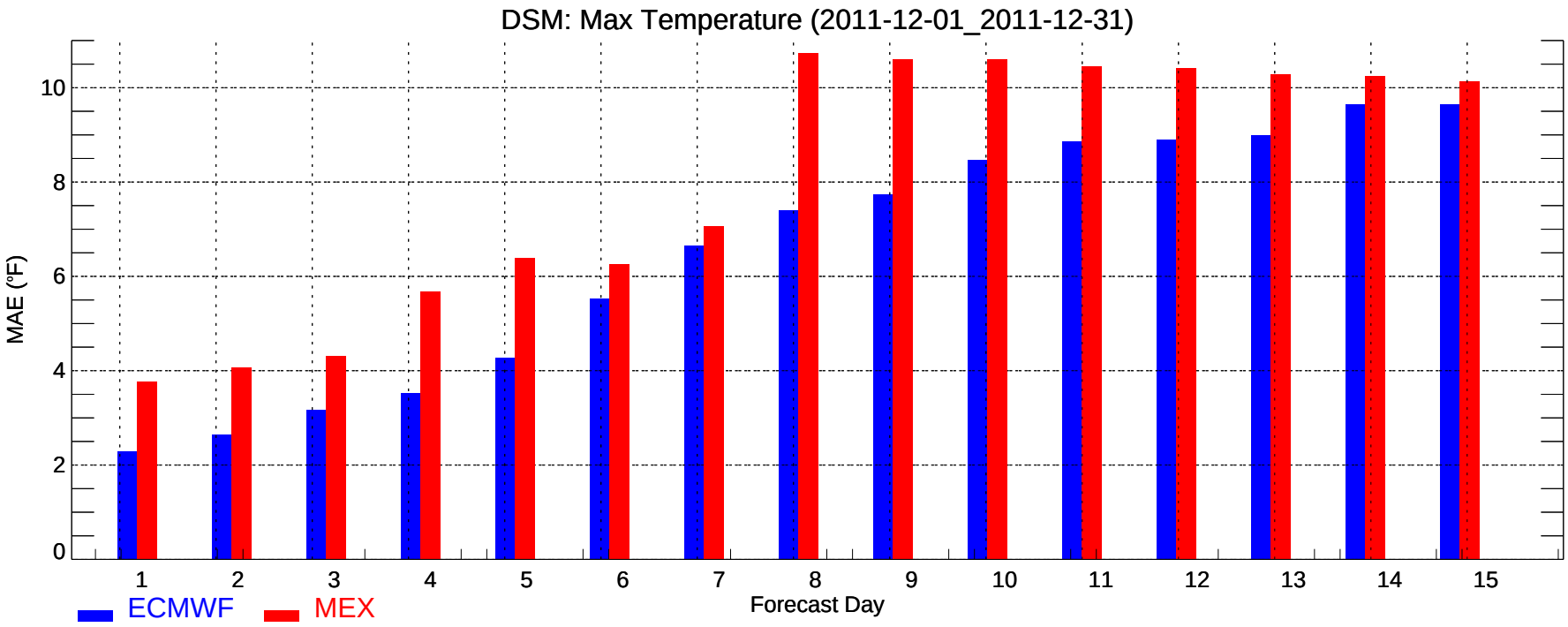
DSM: Max Temperature (2011-12-01_2011-12-31)
MAE (°F)
0
2
4
6
8
10
1
2
3
4
5
6
7
8
9
10
11
12
13
14
15
Forecast Day
ECMWF
MEX

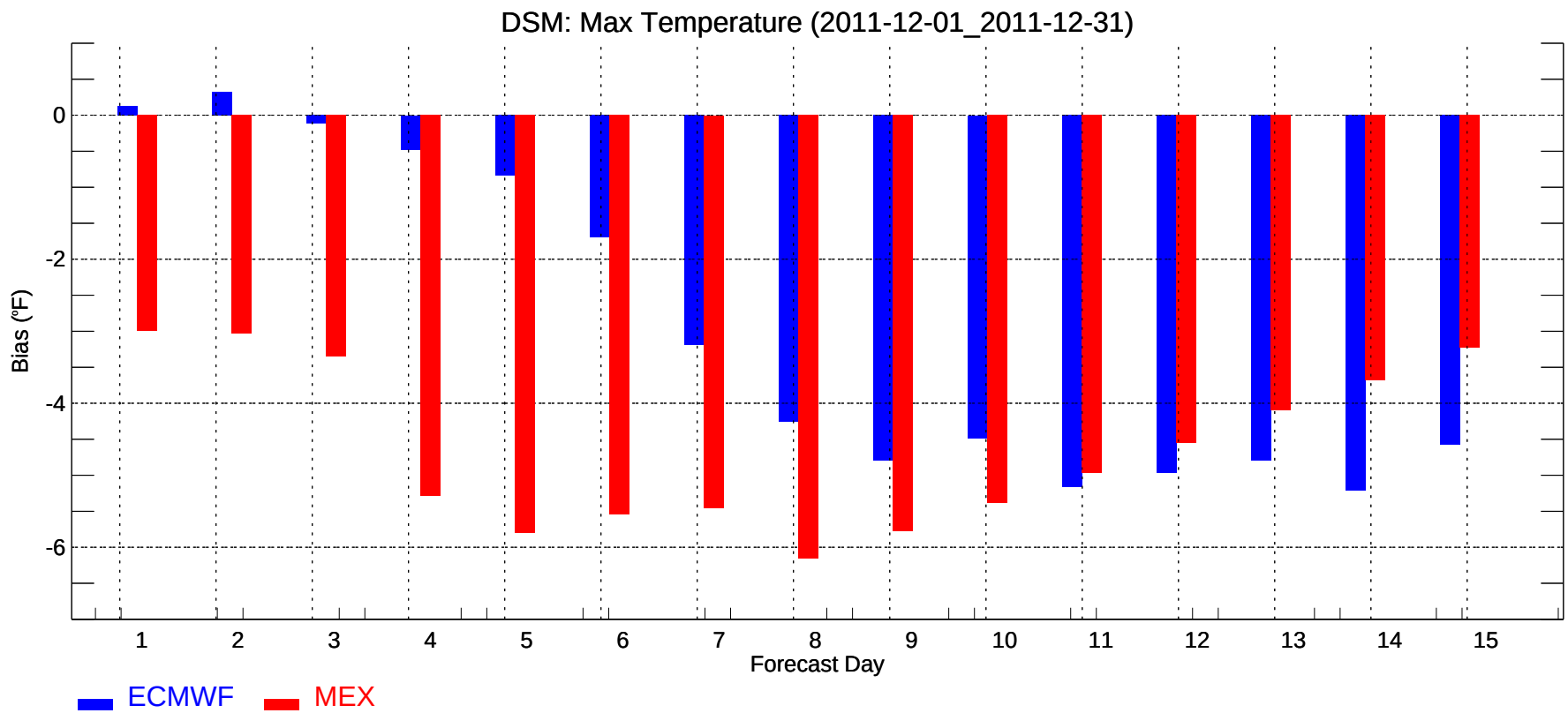
DSM: Max Temperature (2011-12-01_2011-12-31)
Bias (°F)
0
-2
-4
-6
1
2
3
4
5
6
7
8
9
10
11
12
13
14
15
Forecast Day
ECMWF
MEX

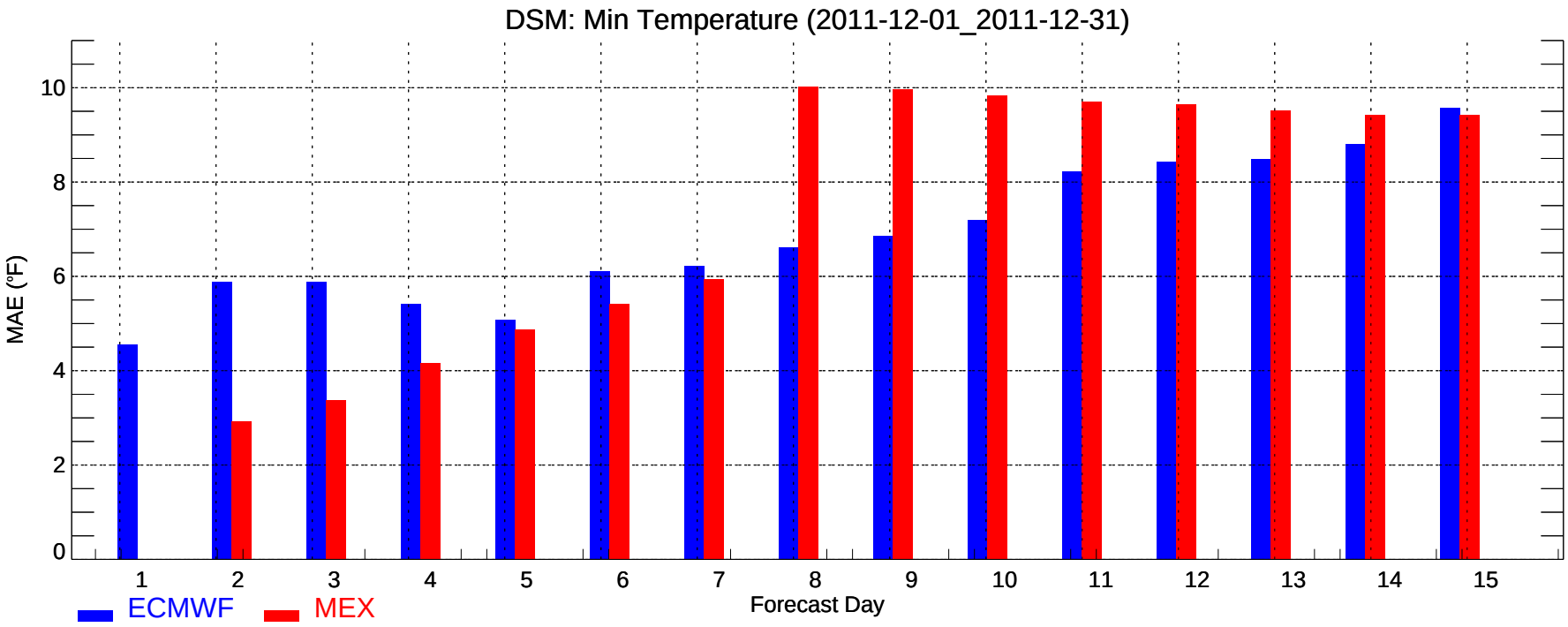
DSM: Min Temperature (2011-12-01_2011-12-31)
MAE (°F)
0
2
4
6
8
10
1
2
3
4
5
6
7
8
9
10
11
12
13
14
15
Forecast Day
ECMWF
MEX

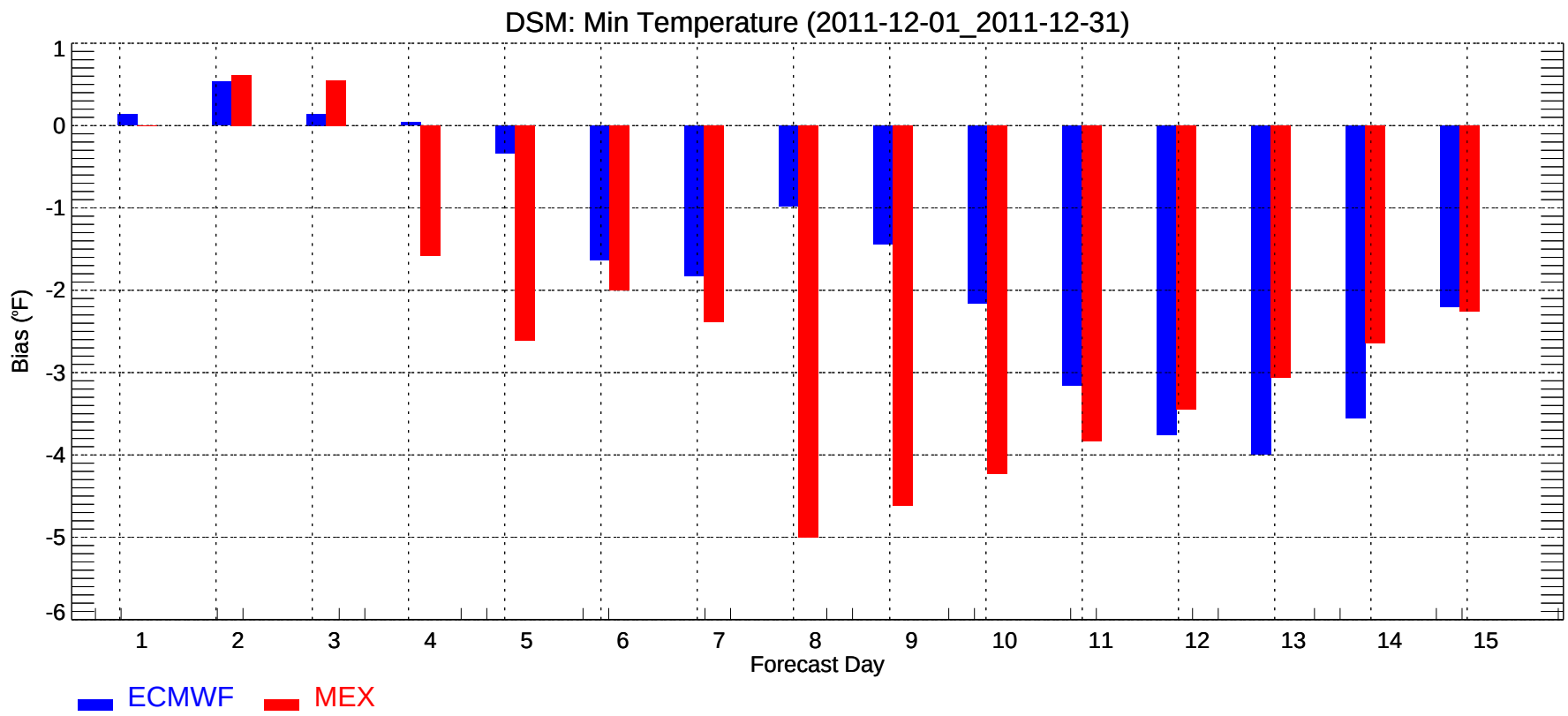
DSM: Min Temperature (2011-12-01_2011-12-31)
Bias (°F)
1
0
-1
-2
-3
-4
-5
-6
1
2
3
4
5
6
7
8
9
10
11
12
13
14
15
Forecast Day
ECMWF
MEX

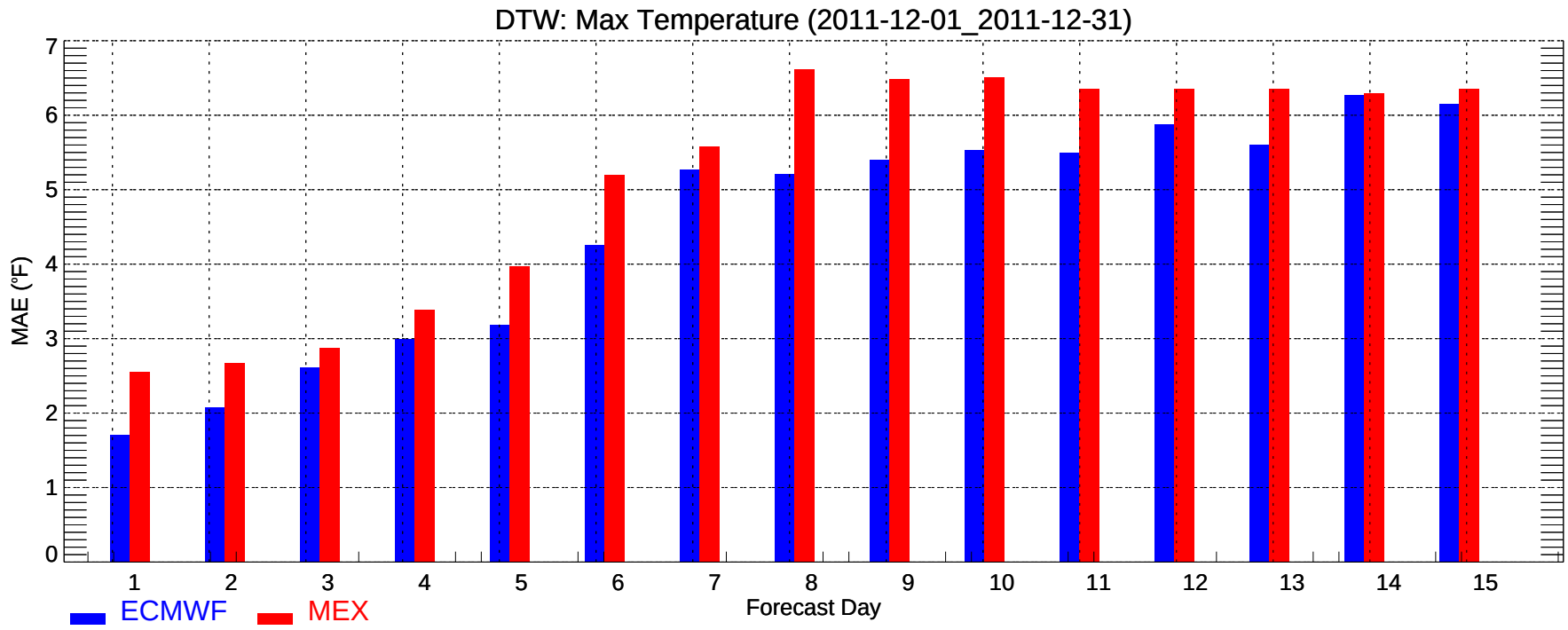
DTW: Max Temperature (2011-12-01_2011-12-31)
MAE (°F)
0
1
2
3
4
5
6
7
1
2
3
4
5
6
7
8
9
10
11
12
13
14
15
Forecast Day
ECMWF
MEX

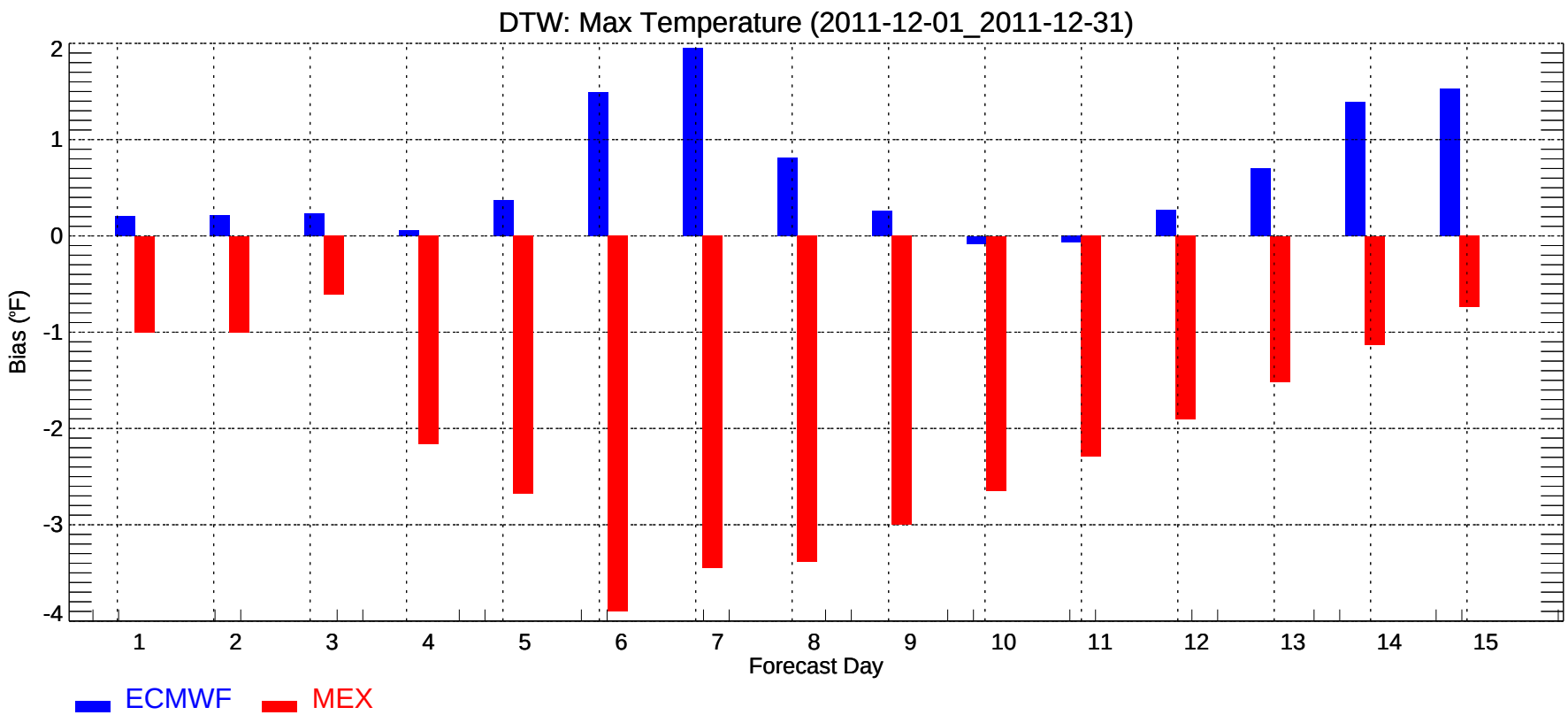
DTW: Max Temperature (2011-12-01_2011-12-31)
Bias (°F)
2
1
0
-1
-2
-3
-4
1
2
3
4
5
6
7
8
9
10
11
12
13
14
15
Forecast Day
ECMWF
MEX

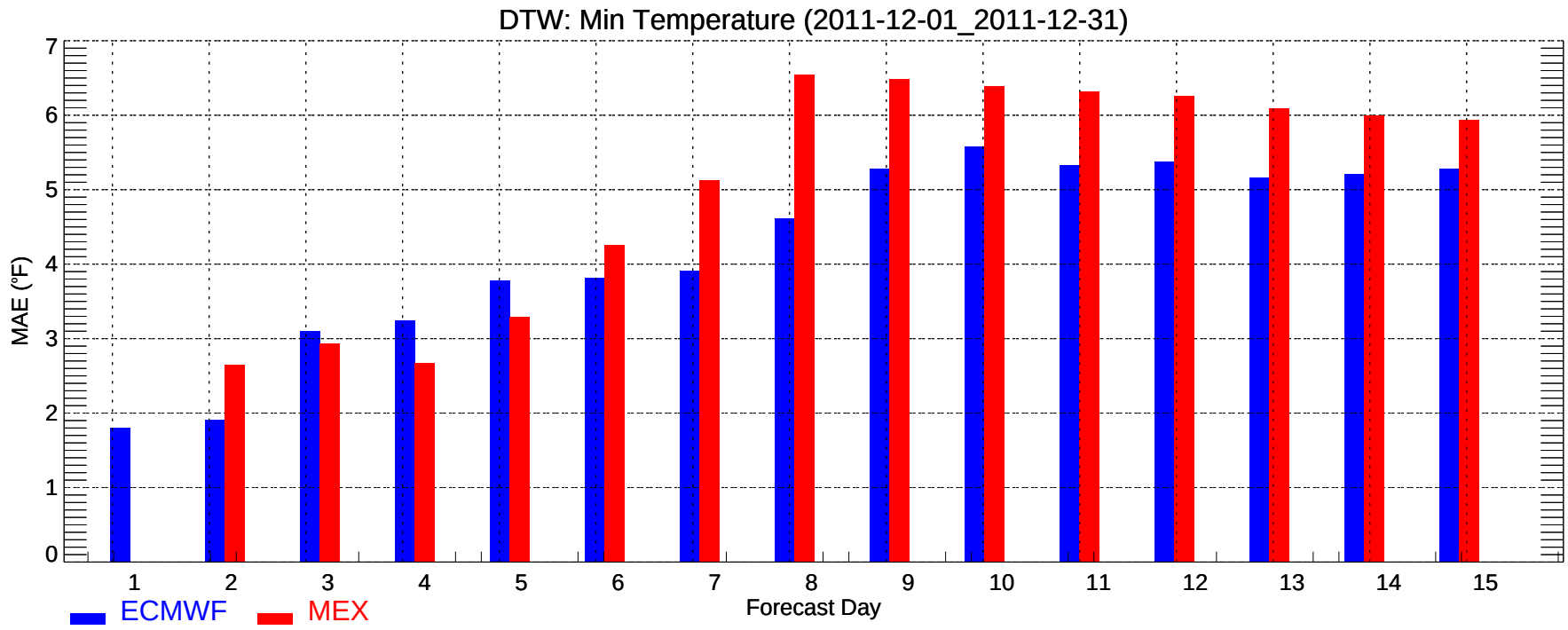
DTW: Min Temperature (2011-12-01_2011-12-31)
MAE (°F)
0
1
2
3
4
5
6
7
1
2
3
4
5
6
7
8
9
10
11
12
13
14
15
Forecast Day
ECMWF
MEX

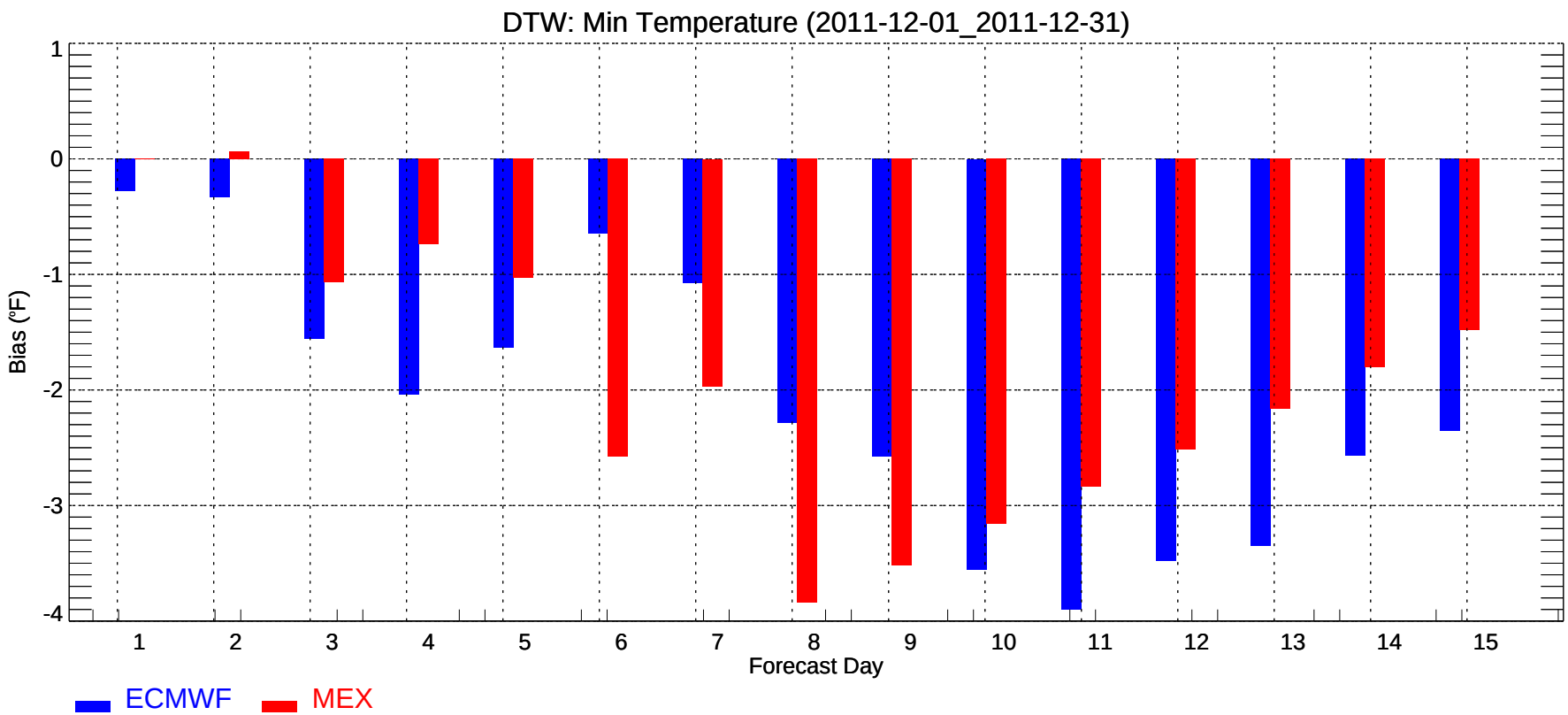
DTW: Min Temperature (2011-12-01_2011-12-31)
Bias (°F)
1
0
-1
-2
-3
-4
1
2
3
4
5
6
7
8
9
10
11
12
13
14
15
Forecast Day
ECMWF
MEX

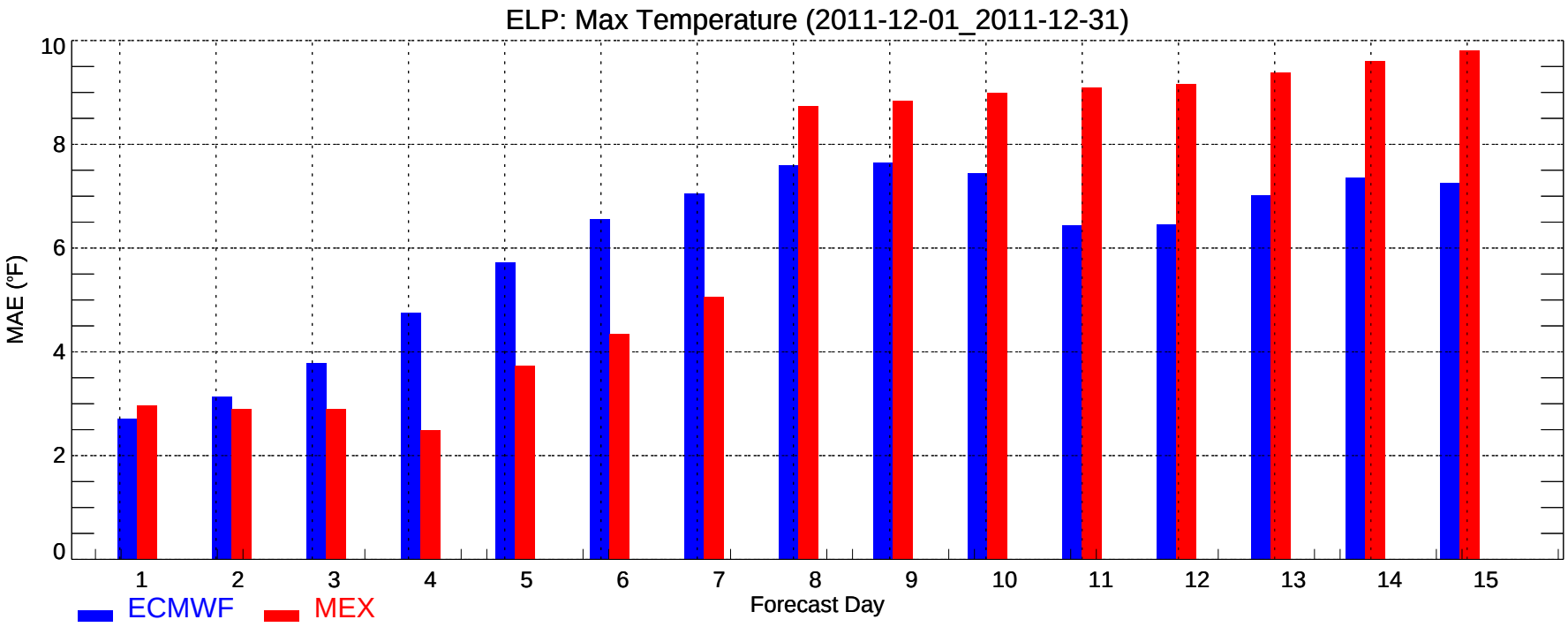
ELP: Max Temperature (2011-12-01_2011-12-31)
MAE (°F)
0
2
4
6
8
10
1
2
3
4
5
6
7
8
9
10
11
12
13
14
15
Forecast Day
ECMWF
MEX

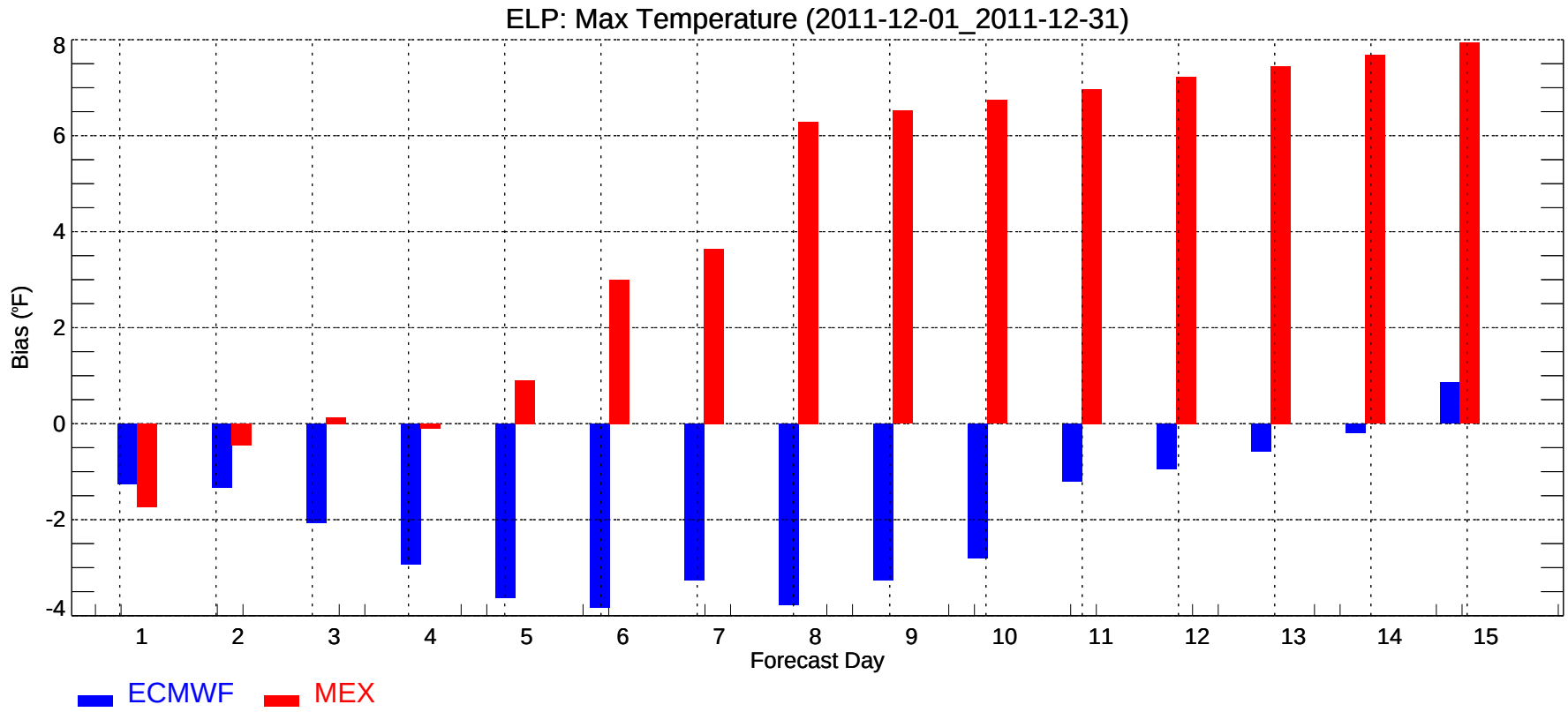
ELP: Max Temperature (2011-12-01_2011-12-31)
Bias (°F)
-4
-2
0
2
4
6
8
1
2
3
4
5
6
7
8
9
10
11
12
13
14
15
Forecast Day
ECMWF
MEX

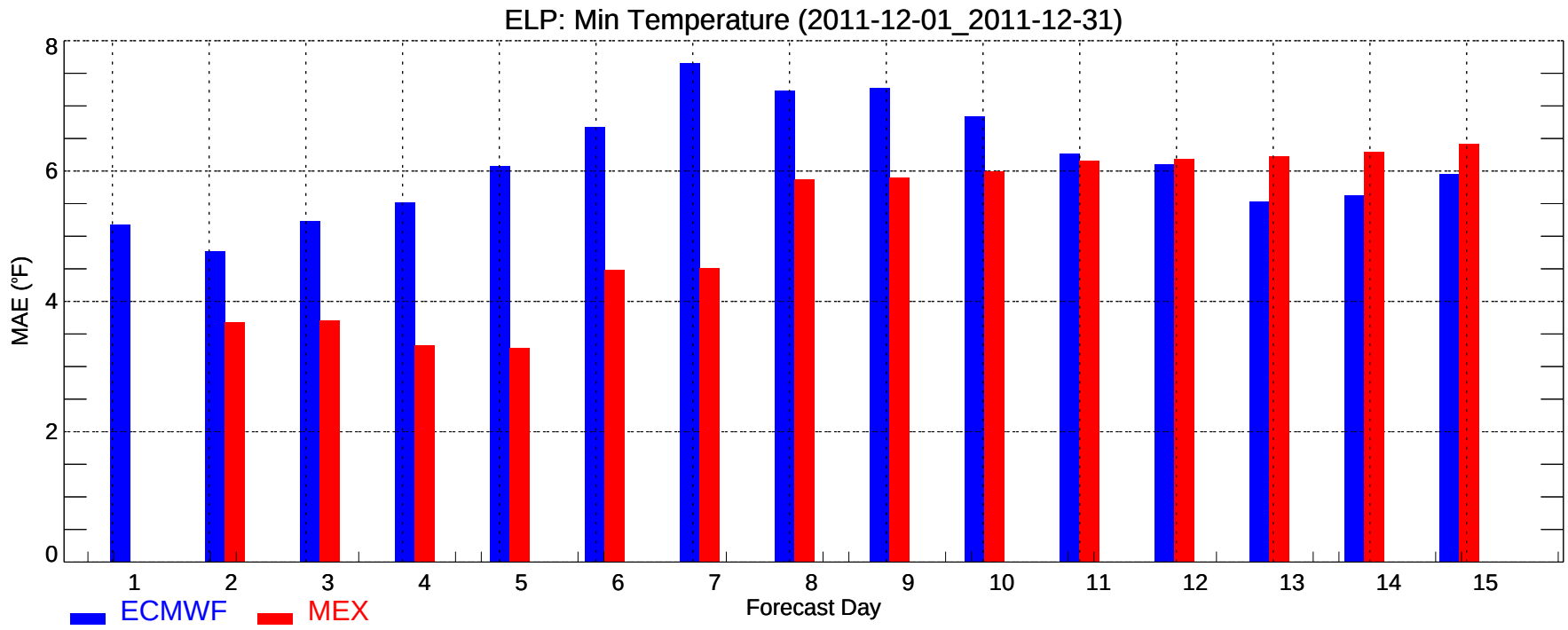
ELP: Min Temperature (2011-12-01_2011-12-31)
MAE (°F)
0
2
4
6
8
1
2
3
4
5
6
7
8
9
10
11
12
13
14
15
Forecast Day
ECMWF
MEX

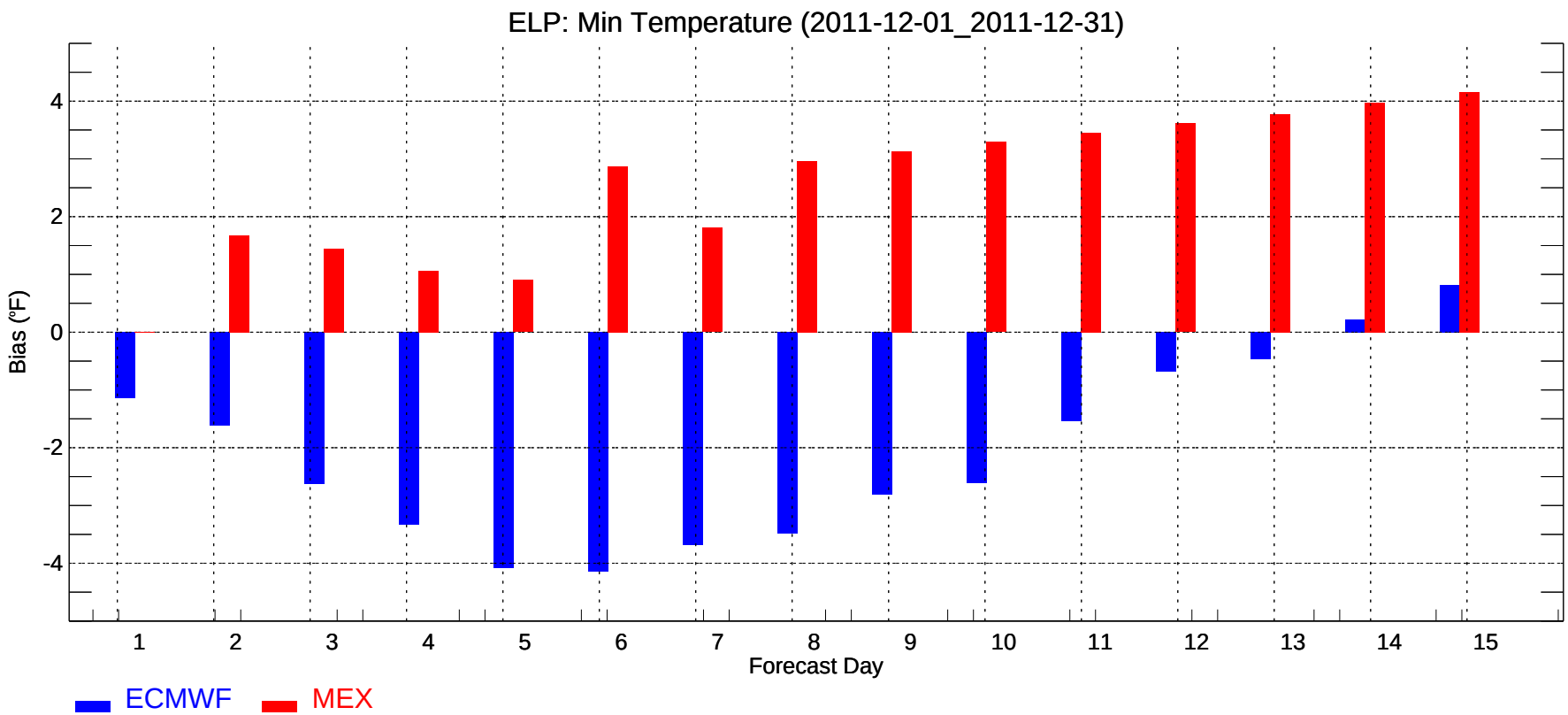
ELP: Min Temperature (2011-12-01_2011-12-31)
Bias (°F)
-4
-2
0
2
4
1
2
3
4
5
6
7
8
9
10
11
12
13
14
15
Forecast Day
ECMWF
MEX

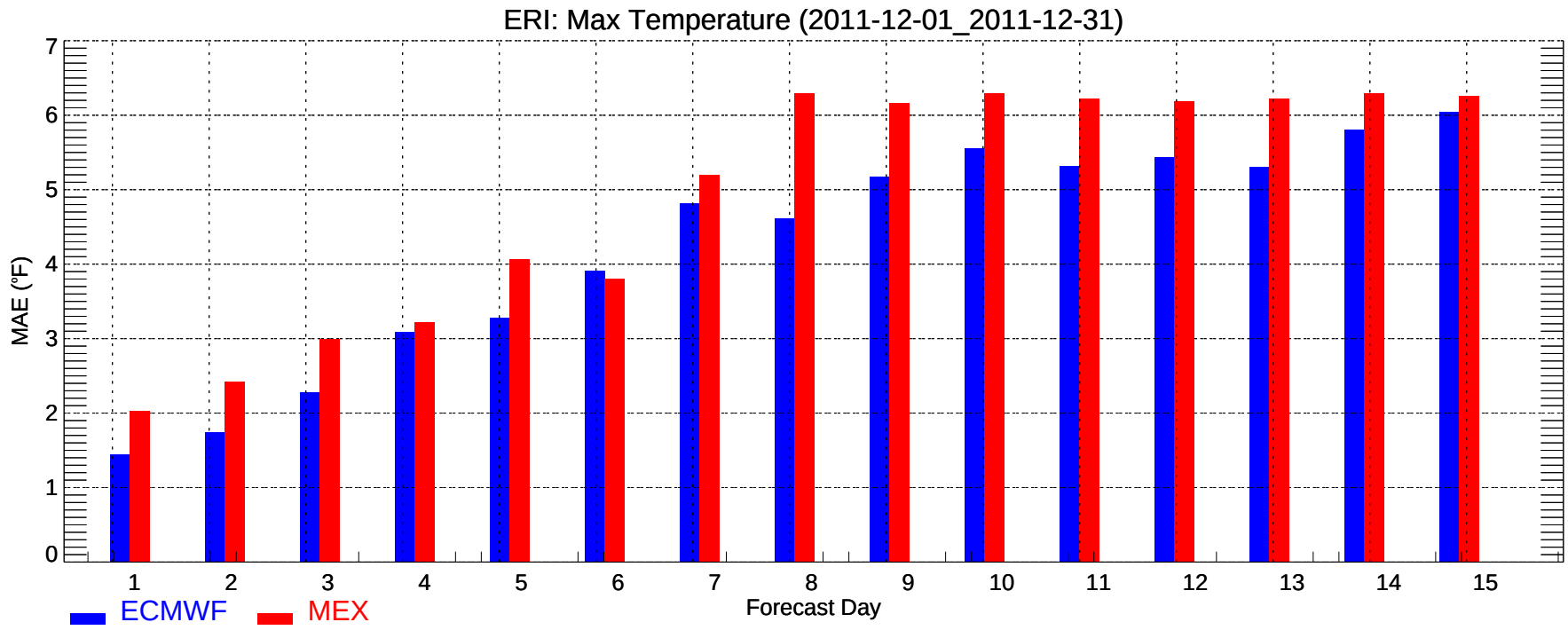
ERI: Max Temperature (2011-12-01_2011-12-31)
MAE (°F)
0
1
2
3
4
5
6
7
1
2
3
4
5
6
7
8
9
10
11
12
13
14
15
Forecast Day
ECMWF
MEX

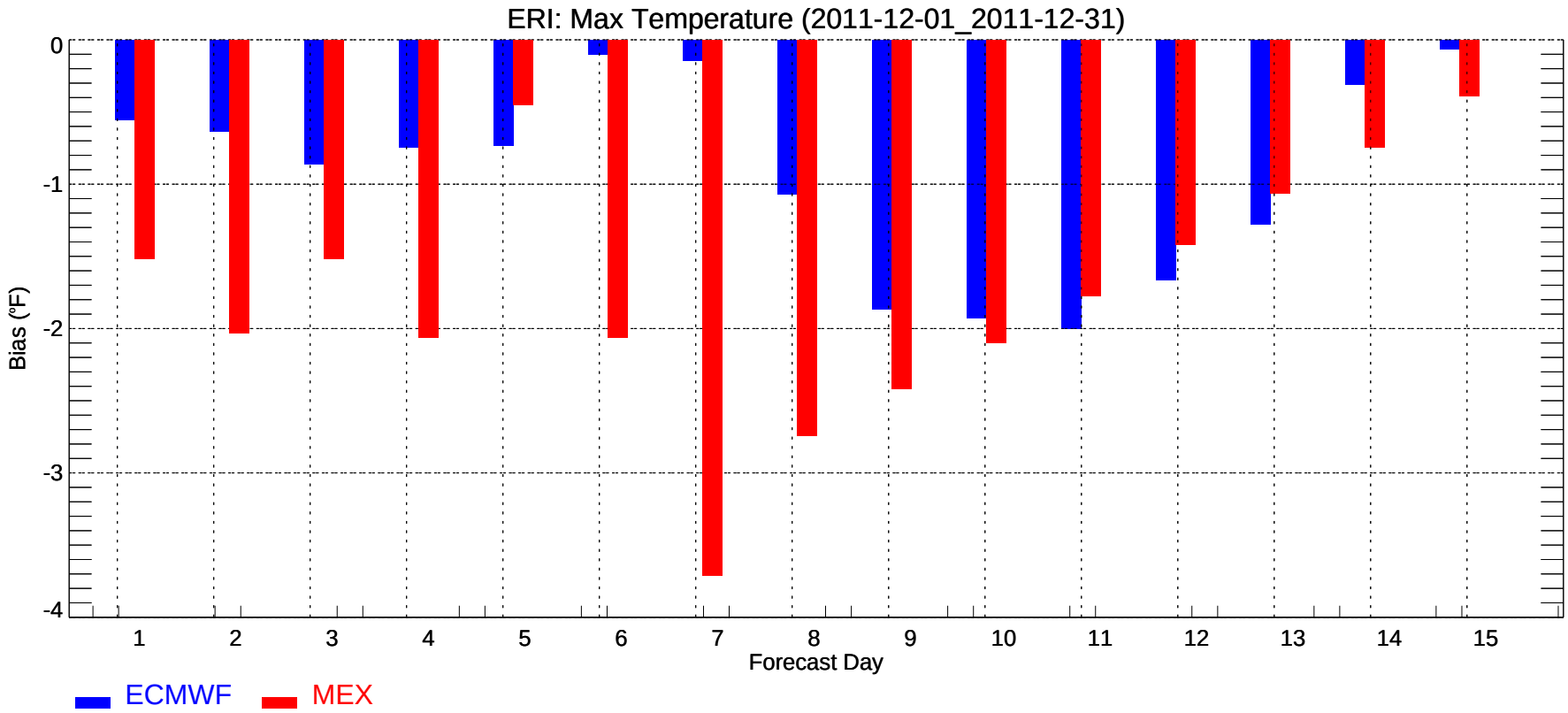
ERI: Max Temperature (2011-12-01_2011-12-31)
Bias (°F)
0
-1
-2
-3
-4
1
2
3
4
5
6
7
8
9
10
11
12
13
14
15
Forecast Day
ECMWF
MEX

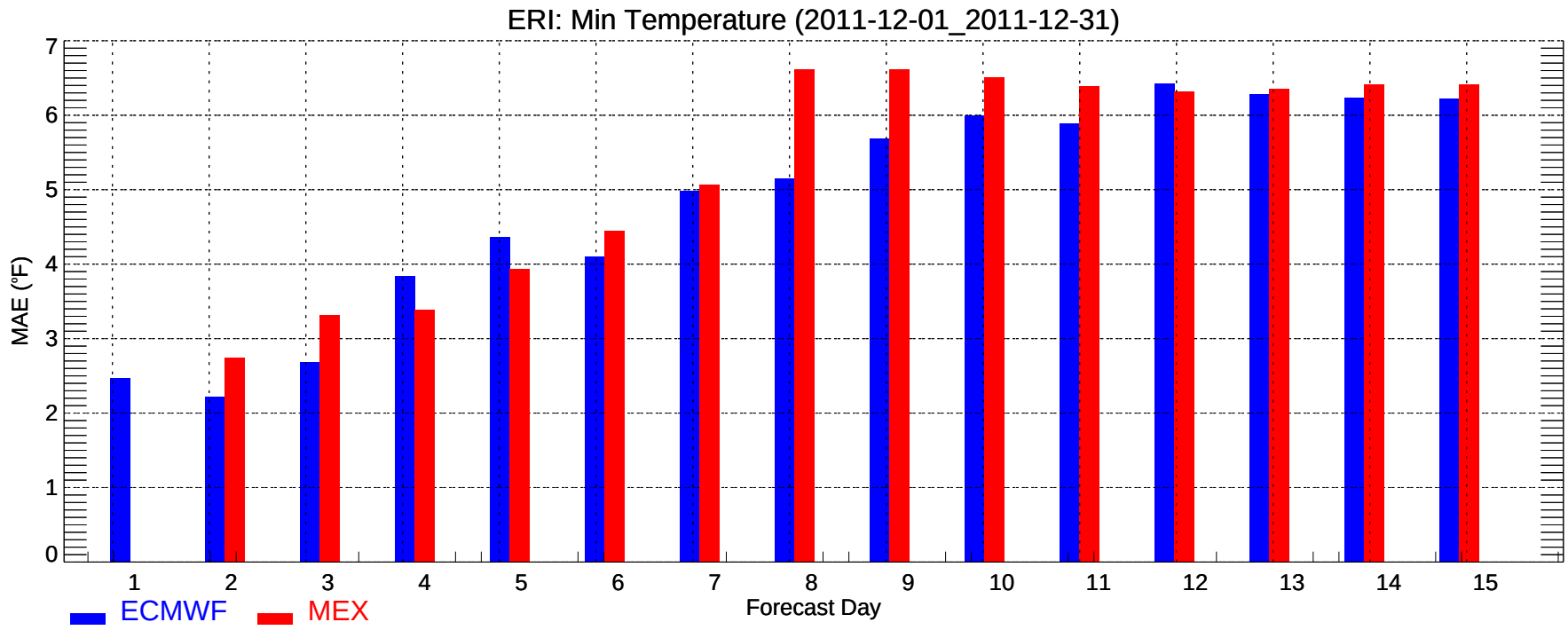
ERI: Min Temperature (2011-12-01_2011-12-31)
MAE (°F)
0
1
2
3
4
5
6
7
1
2
3
4
5
6
7
8
9
10
11
12
13
14
15
Forecast Day
ECMWF
MEX

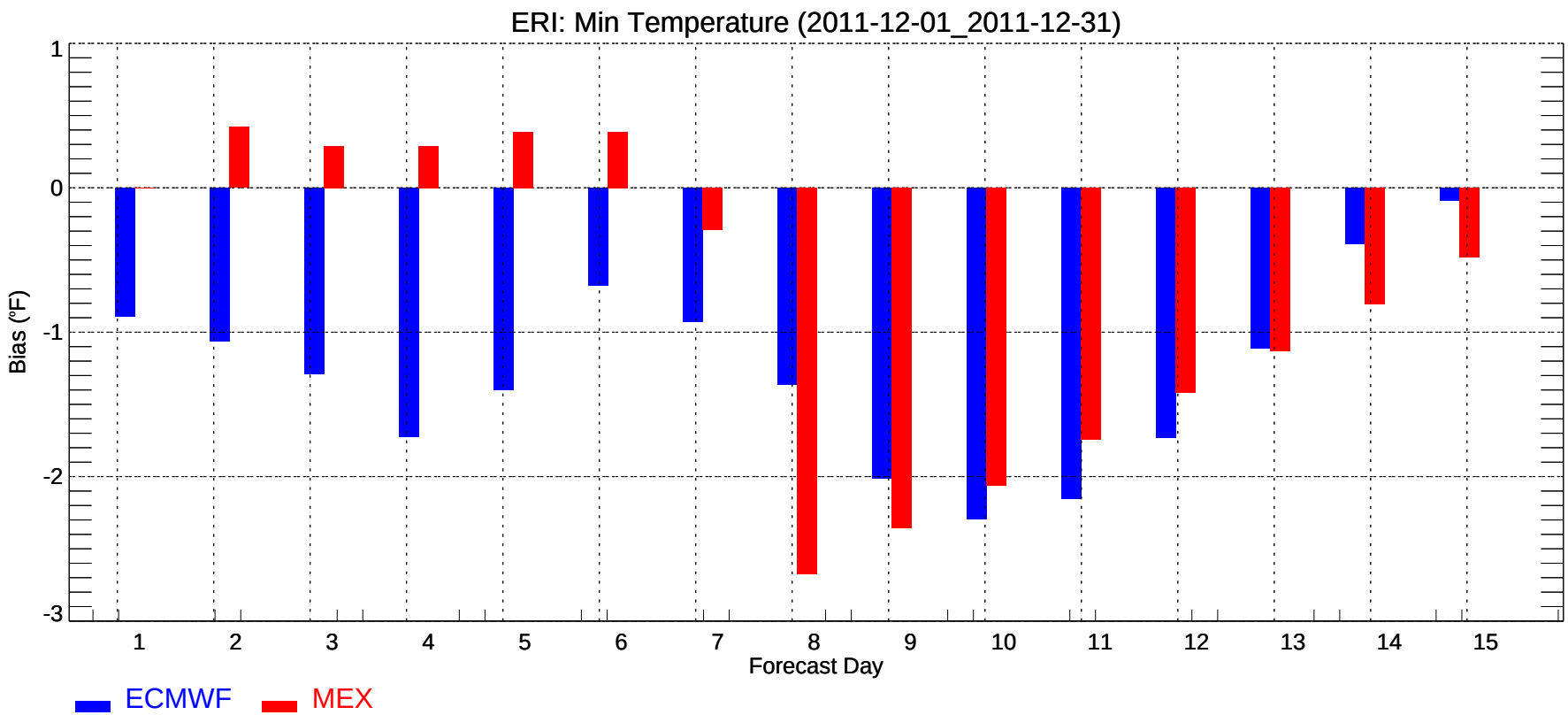
ERI: Min Temperature (2011-12-01_2011-12-31)
Bias (°F)
1
0
-1
-2
-3
1
2
3
4
5
6
7
8
9
10
11
12
13
14
15
Forecast Day
ECMWF
MEX

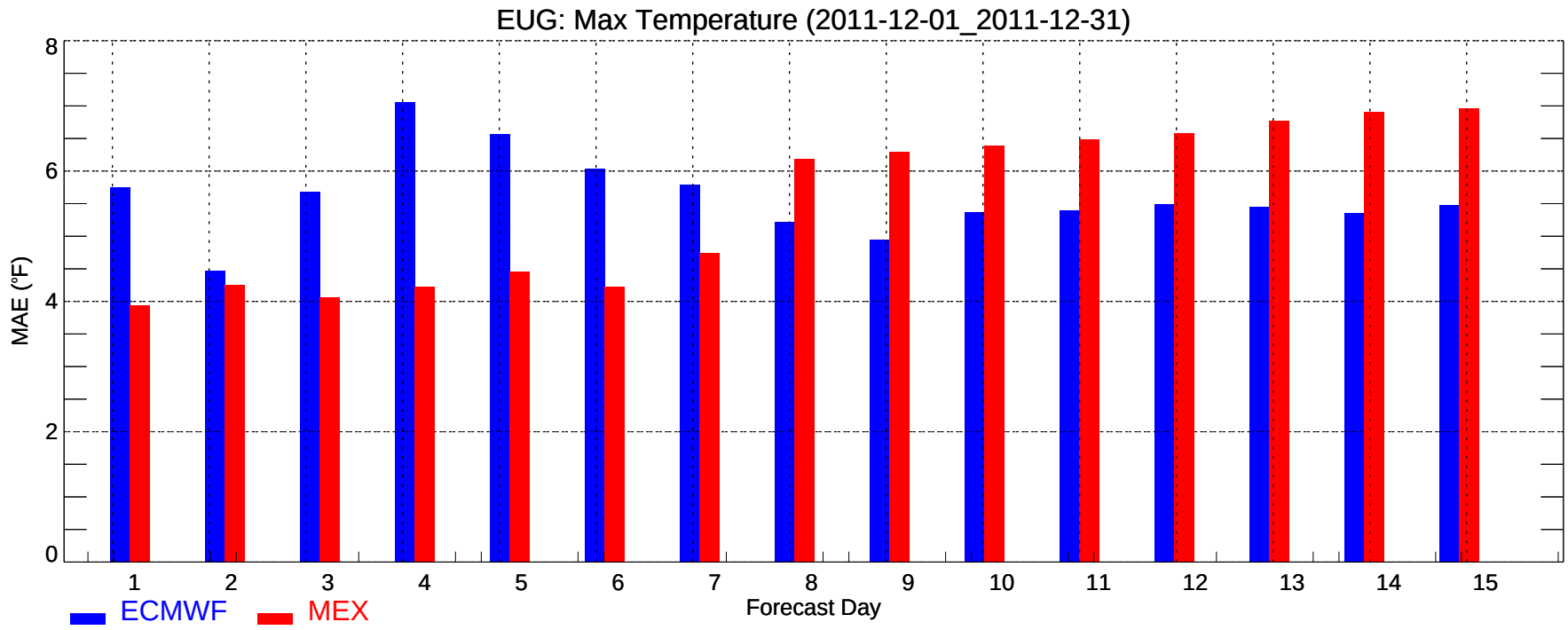
EUG: Max Temperature (2011-12-01_2011-12-31)
MAE (°F)
0
2
4
6
8
1
2
3
4
5
6
7
8
9
10
11
12
13
14
15
Forecast Day
ECMWF
MEX

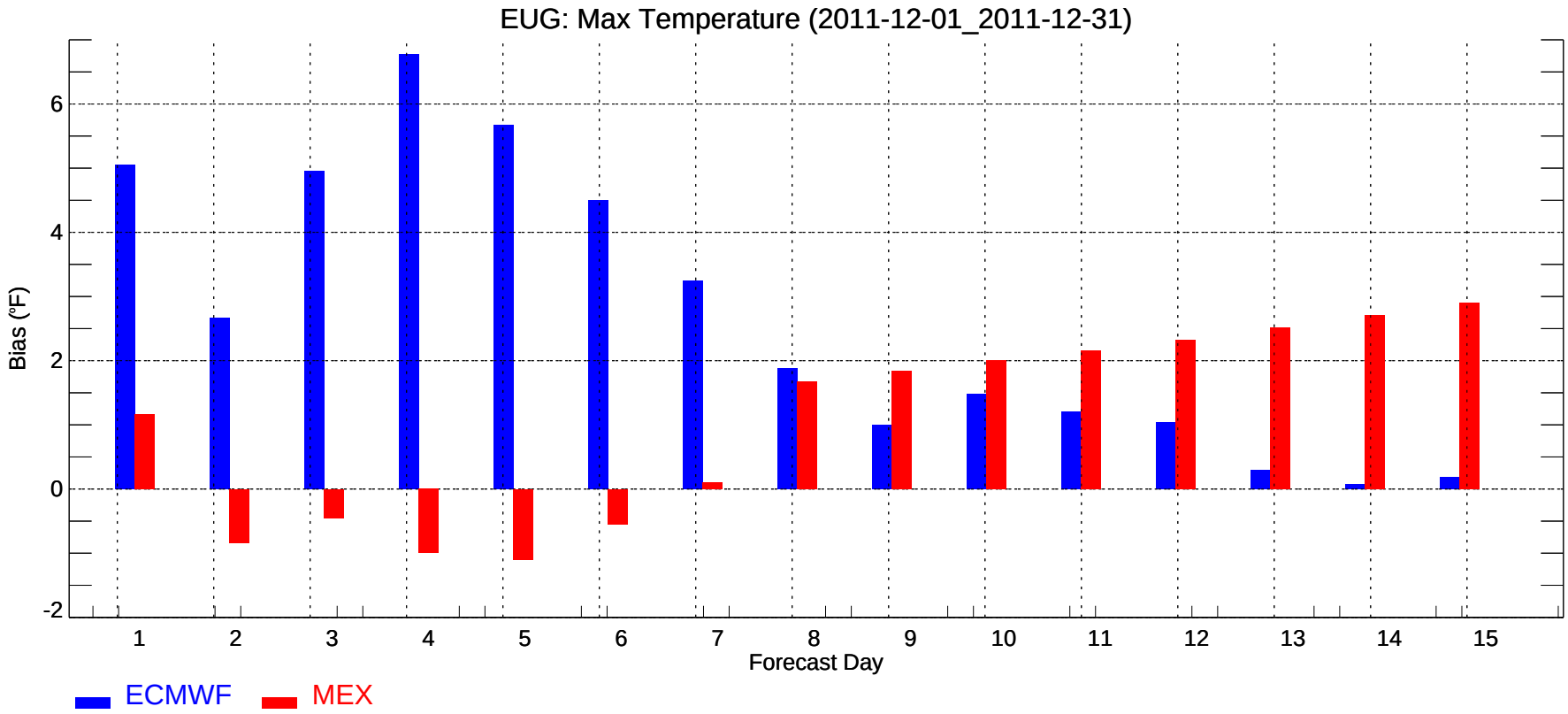
EUG: Max Temperature (2011-12-01_2011-12-31)
Bias (°F)
-2
0
2
4
6
1
2
3
4
5
6
7
8
9
10
11
12
13
14
15
Forecast Day
ECMWF
MEX

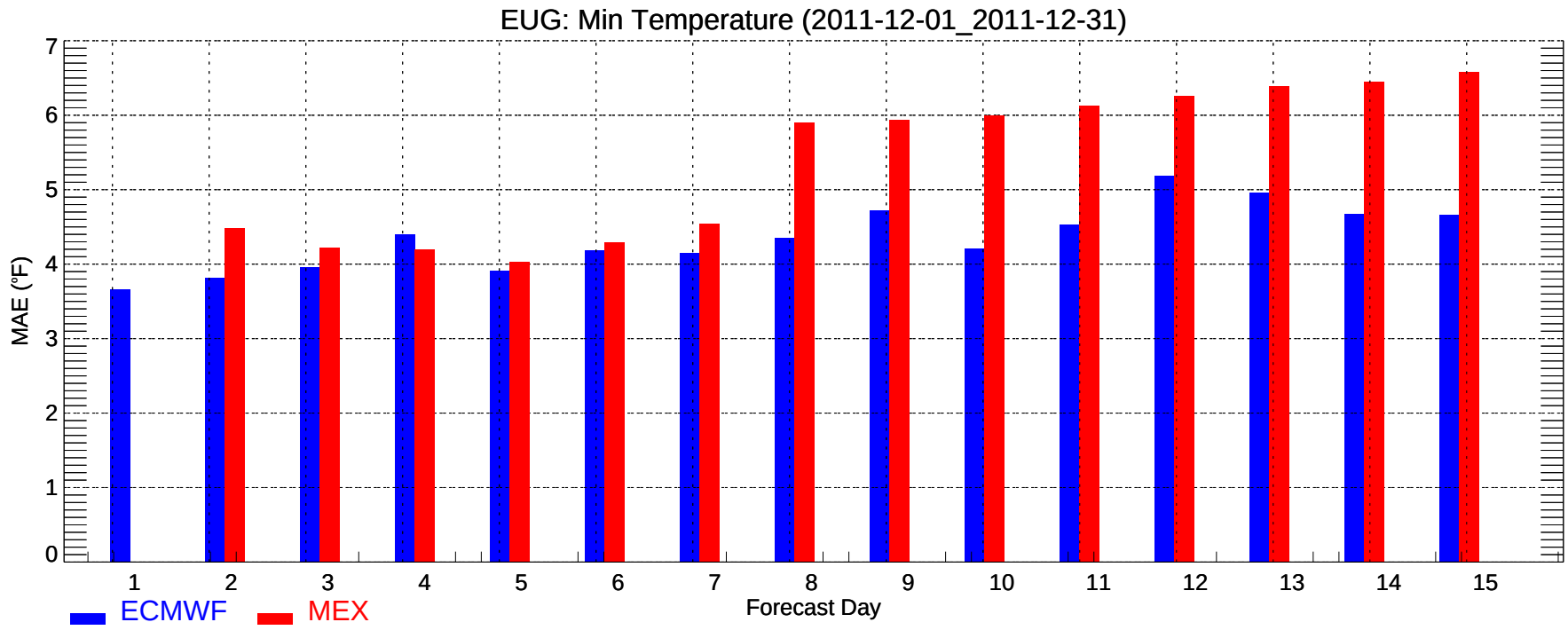
EUG: Min Temperature (2011-12-01_2011-12-31)
MAE (°F)
0
1
2
3
4
5
6
7
1
2
3
4
5
6
7
8
9
10
11
12
13
14
15
Forecast Day
ECMWF
MEX

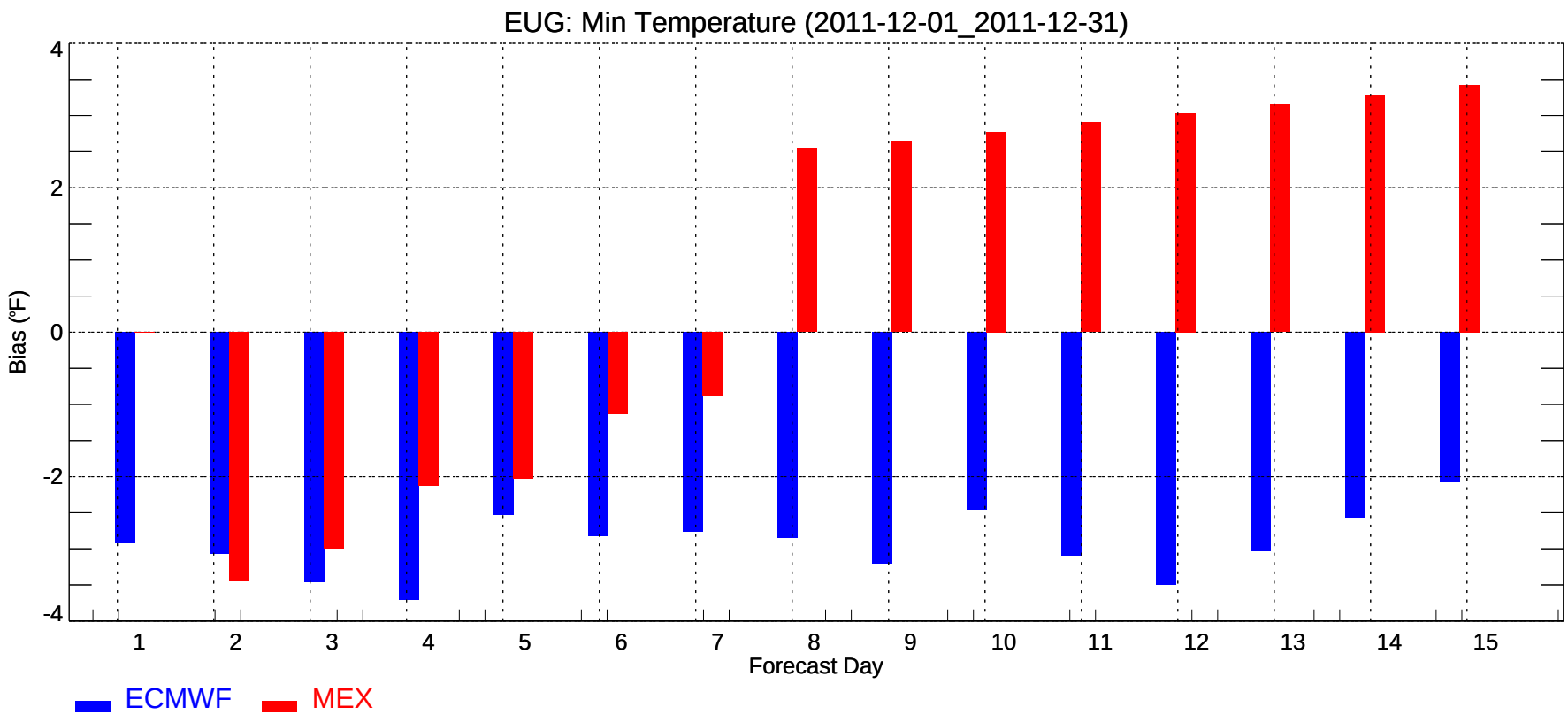
EUG: Min Temperature (2011-12-01_2011-12-31)
Bias (°F)
4
2
0
-2
-4
1
2
3
4
5
6
7
8
9
10
11
12
13
14
15
Forecast Day
ECMWF
MEX

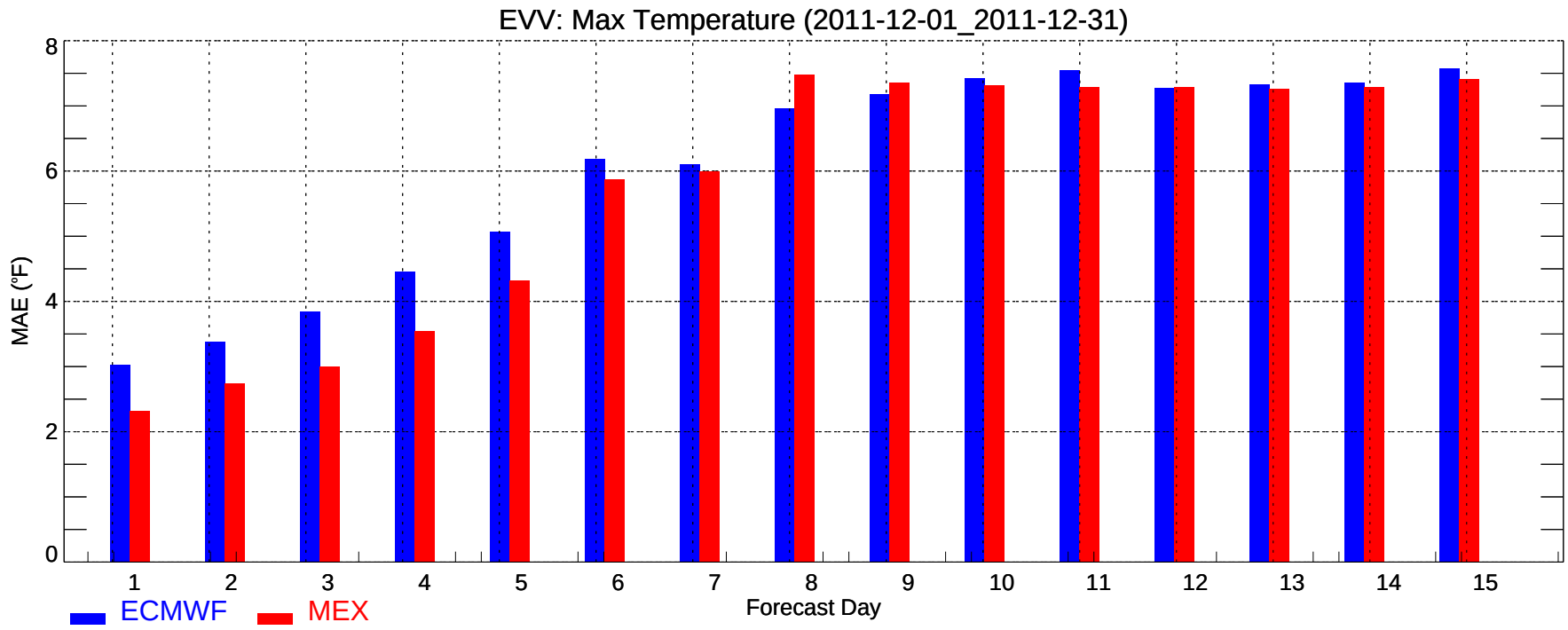
EVV: Max Temperature (2011-12-01_2011-12-31)
MAE (°F)
0
2
4
6
8
1
2
3
4
5
6
7
8
9
10
11
12
13
14
15
Forecast Day
ECMWF
MEX

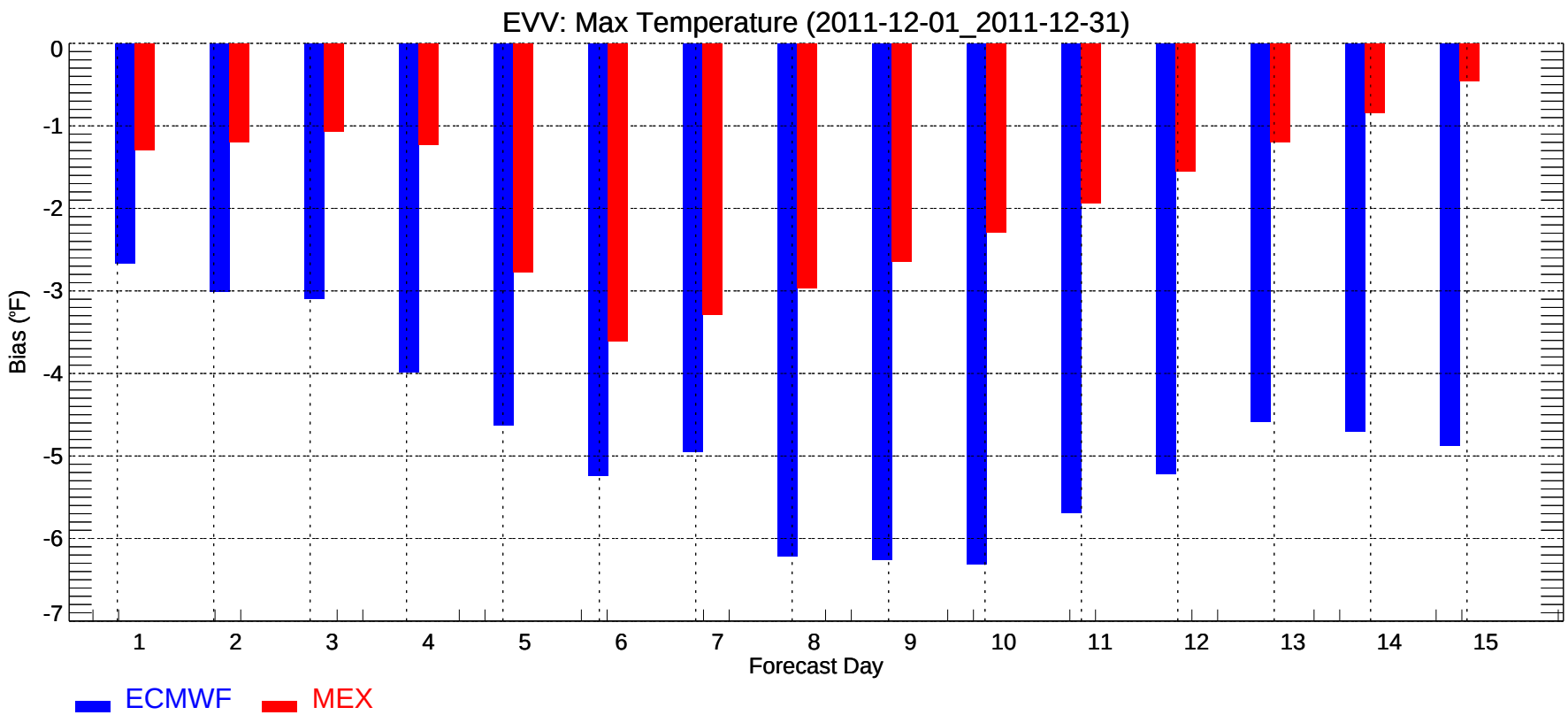
EVV: Max Temperature (2011-12-01_2011-12-31)
Bias (°F)
0
-1
-2
-3
-4
-5
-6
-7
1
2
3
4
5
6
7
8
9
10
11
12
13
14
15
Forecast Day
ECMWF
MEX

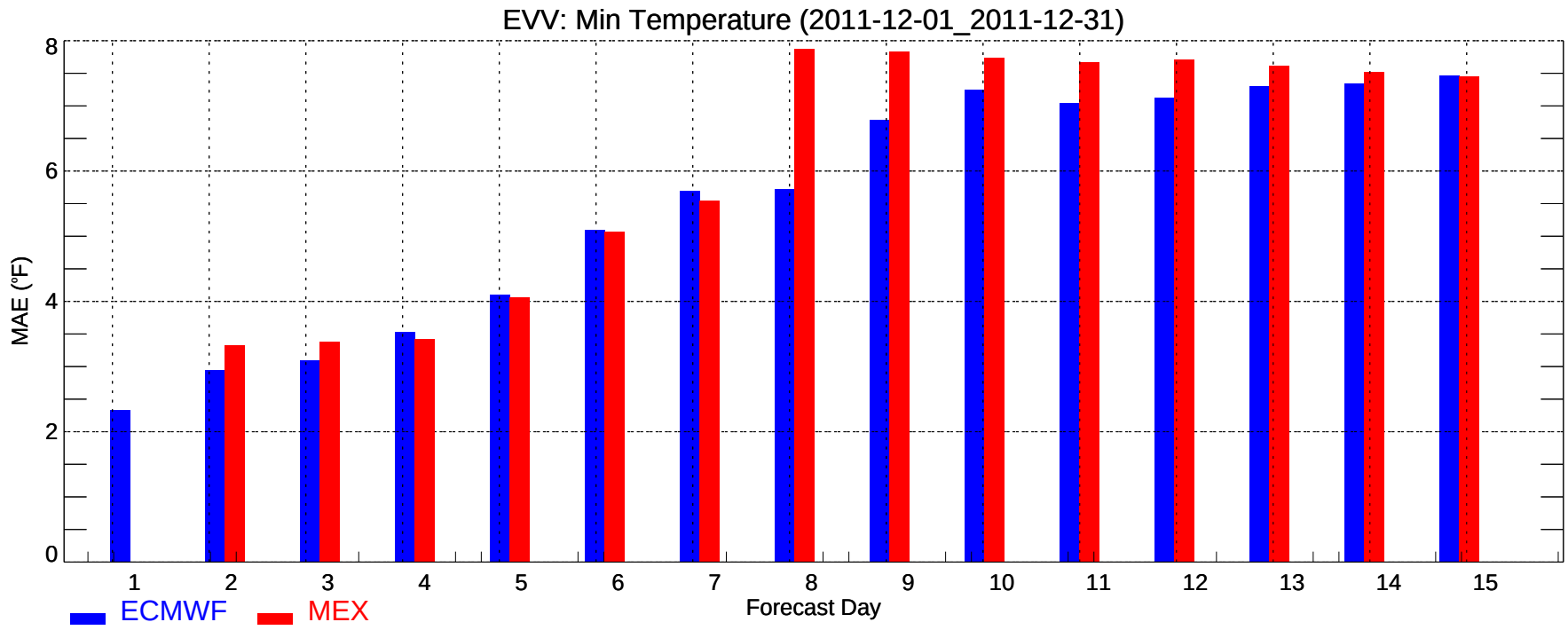
EVV: Min Temperature (2011-12-01_2011-12-31)
MAE (°F)
0
2
4
6
8
1
2
3
4
5
6
7
8
9
10
11
12
13
14
15
Forecast Day
ECMWF
MEX

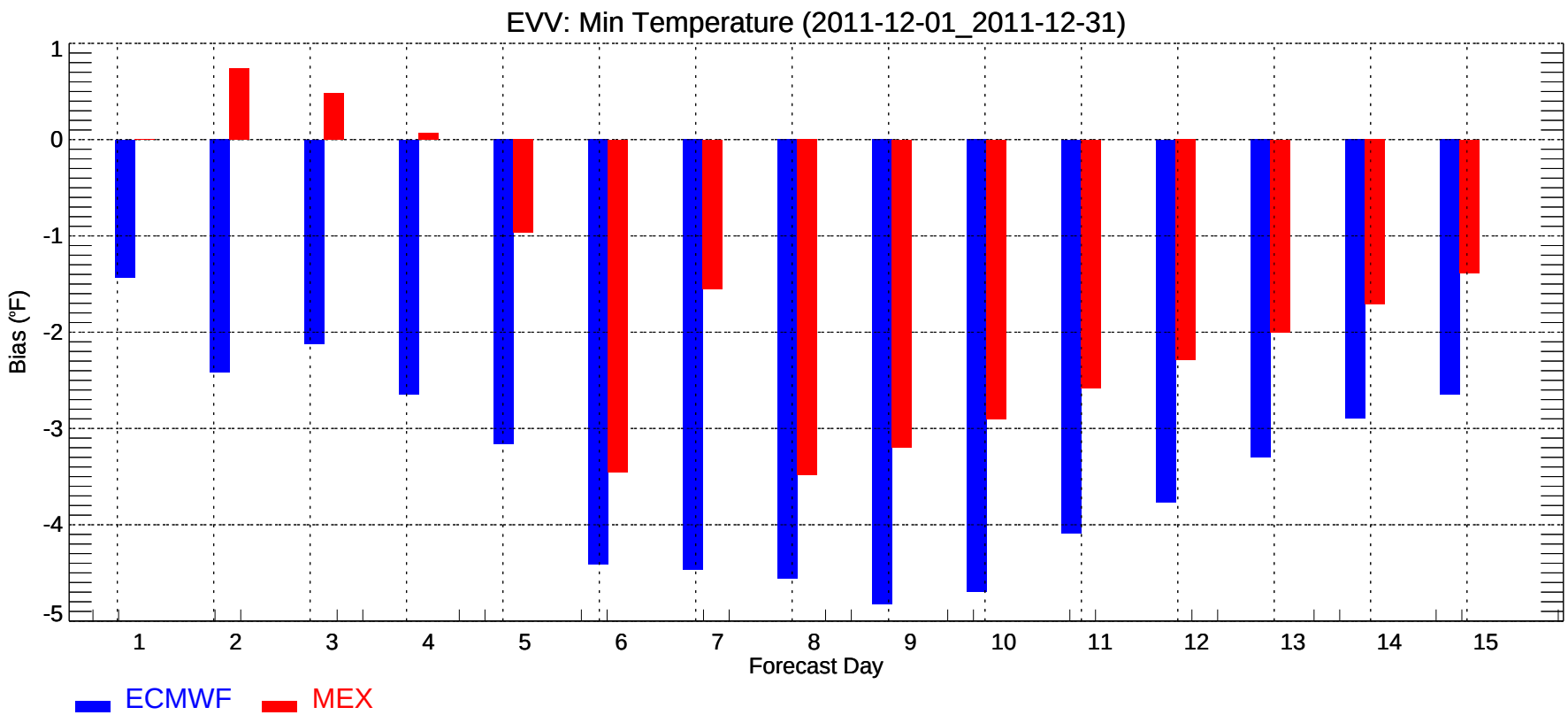
EVV: Min Temperature (2011-12-01_2011-12-31)
Bias (°F)
1
0
-1
-2
-3
-4
-5
1
2
3
4
5
6
7
8
9
10
11
12
13
14
15
Forecast Day
ECMWF
MEX

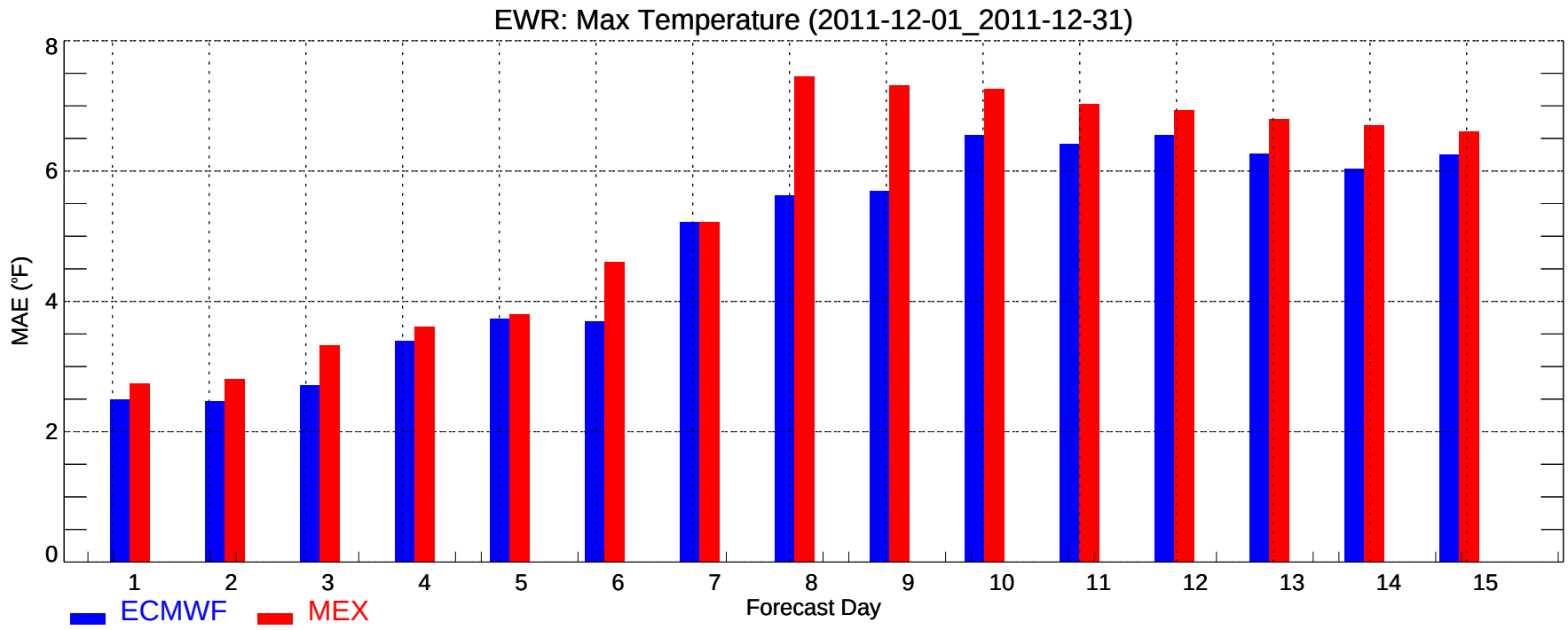
EWR: Max Temperature (2011-12-01_2011-12-31)
MAE (°F)
0
2
4
6
8
1
2
3
4
5
6
7
8
9
10
11
12
13
14
15
Forecast Day
ECMWF
MEX

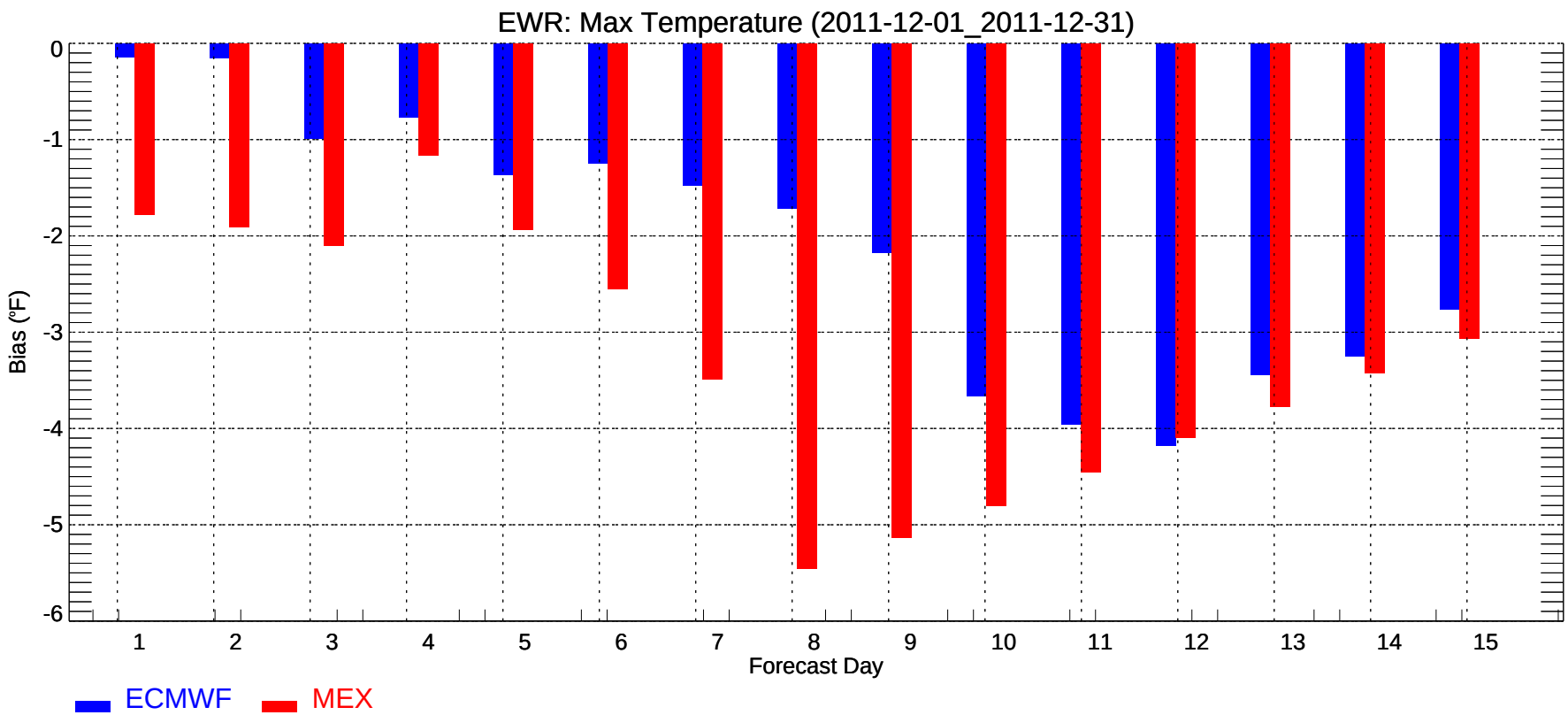
EWR: Max Temperature (2011-12-01_2011-12-31)
Bias (°F)
0
-1
-2
-3
-4
-5
-6
1
2
3
4
5
6
7
8
9
10
11
12
13
14
15
Forecast Day
ECMWF
MEX

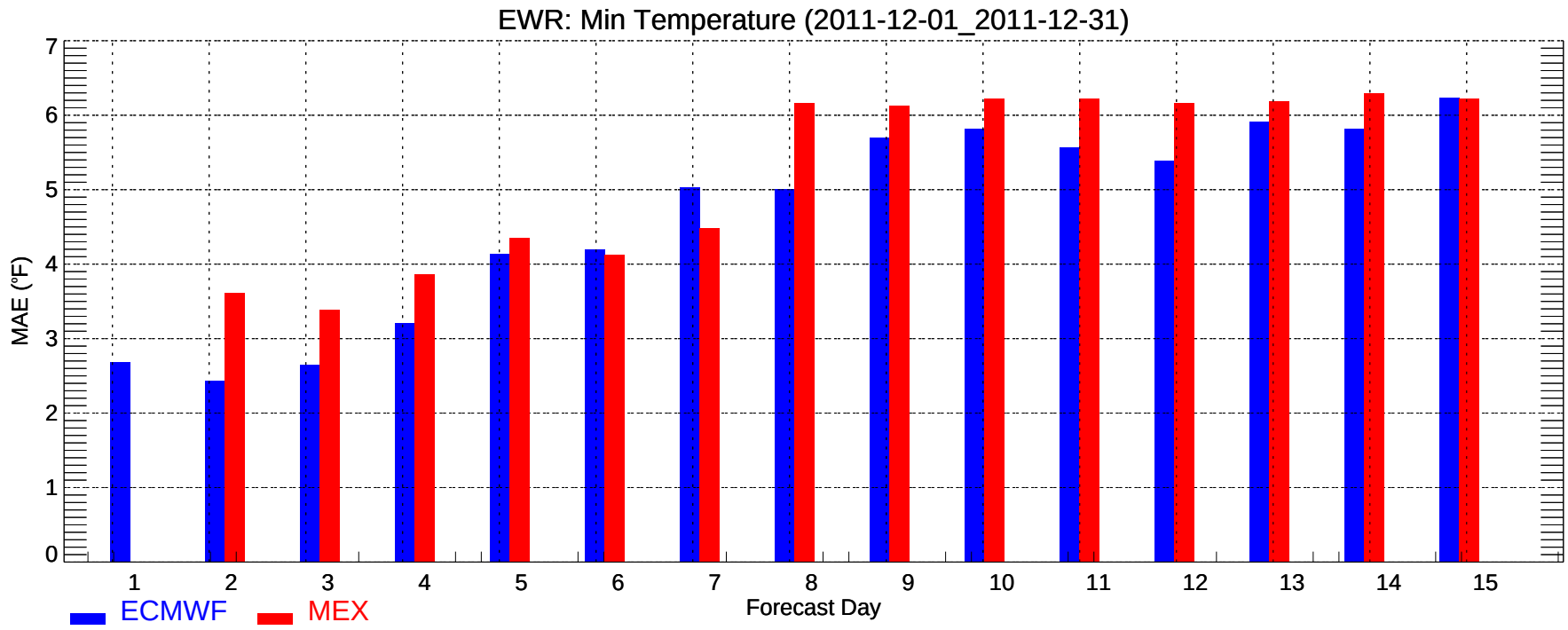
EWR: Min Temperature (2011-12-01_2011-12-31)
MAE (°F)
0
1
2
3
4
5
6
7
1
2
3
4
5
6
7
8
9
10
11
12
13
14
15
Forecast Day
ECMWF
MEX

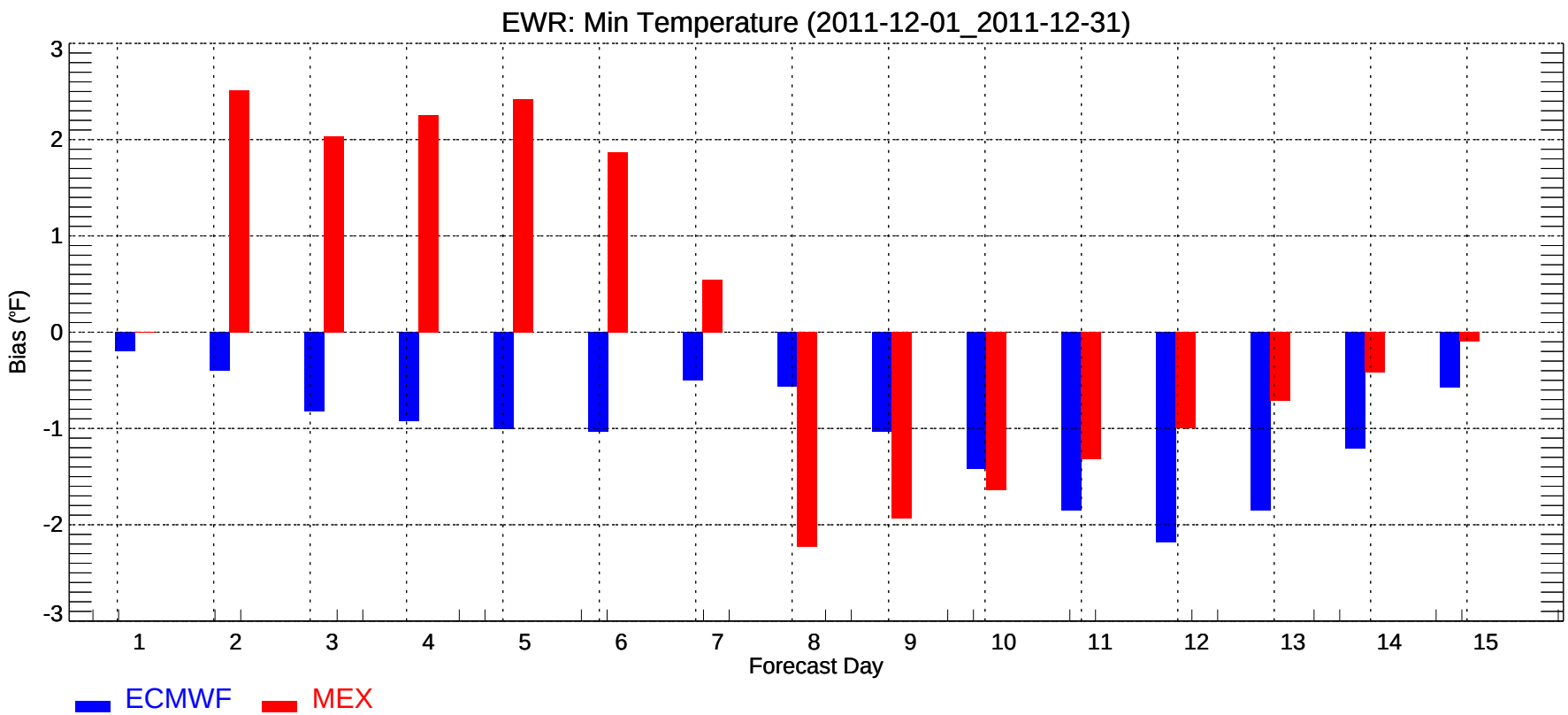
EWR: Min Temperature (2011-12-01_2011-12-31)
Bias (°F)
3
2
1
0
-1
-2
-3
1
2
3
4
5
6
7
8
9
10
11
12
13
14
15
Forecast Day
ECMWF
MEX

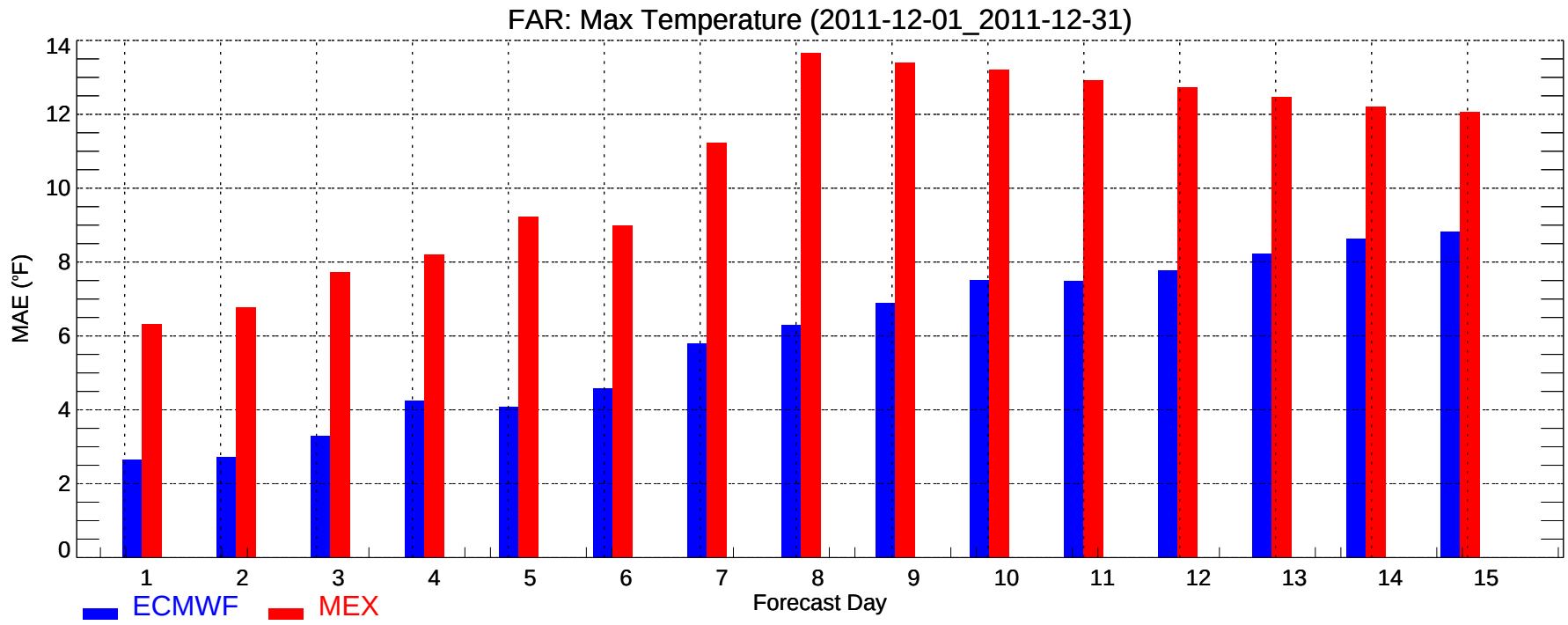
FAR: Max Temperature (2011-12-01_2011-12-31)
MAE (°F)
0
2
4
6
8
10
12
14
1
2
3
4
5
6
7
8
9
10
11
12
13
14
15
Forecast Day
ECMWF
MEX

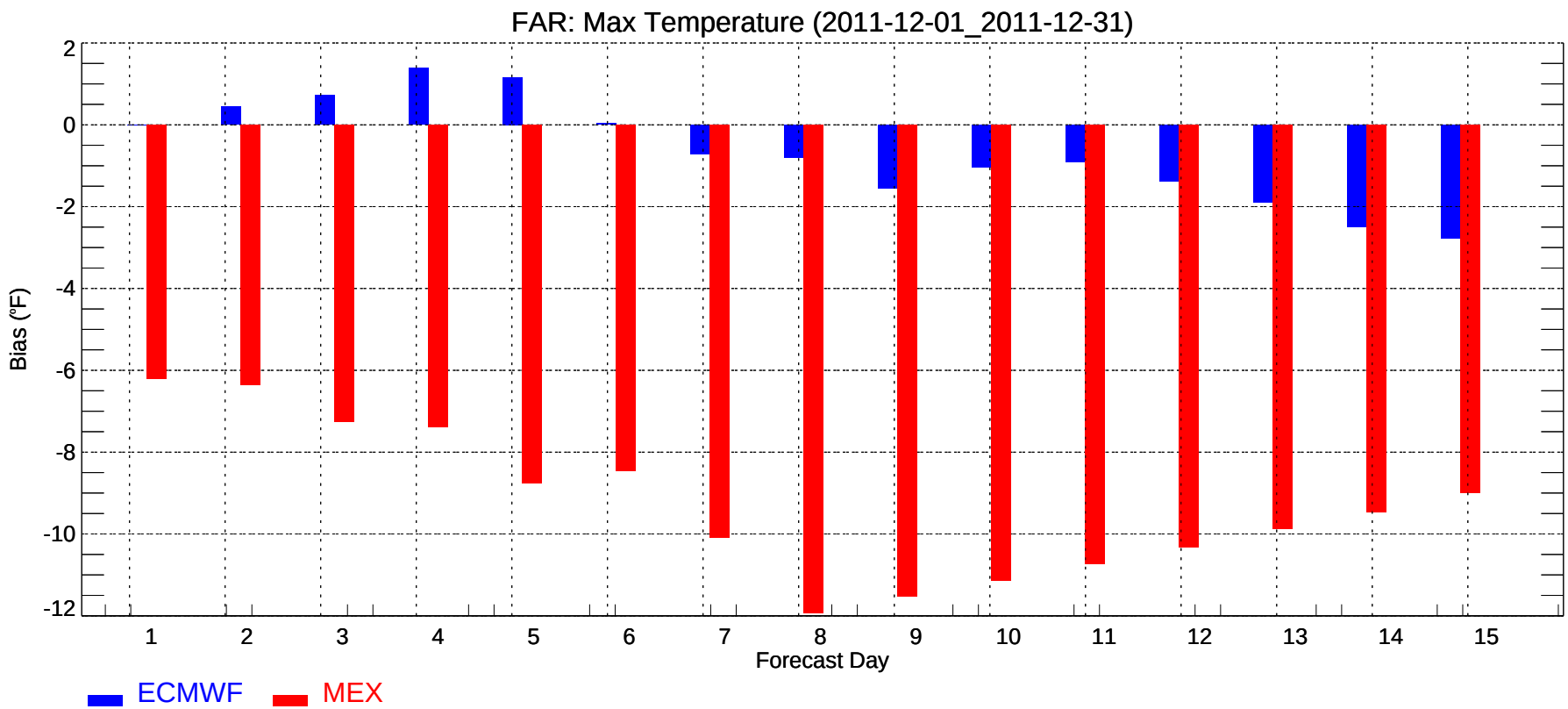
FAR: Max Temperature (2011-12-01_2011-12-31)
Bias (°F)
2
0
-2
-4
-6
-8
-10
-12
1
2
3
4
5
6
7
8
9
10
11
12
13
14
15
Forecast Day
ECMWF
MEX

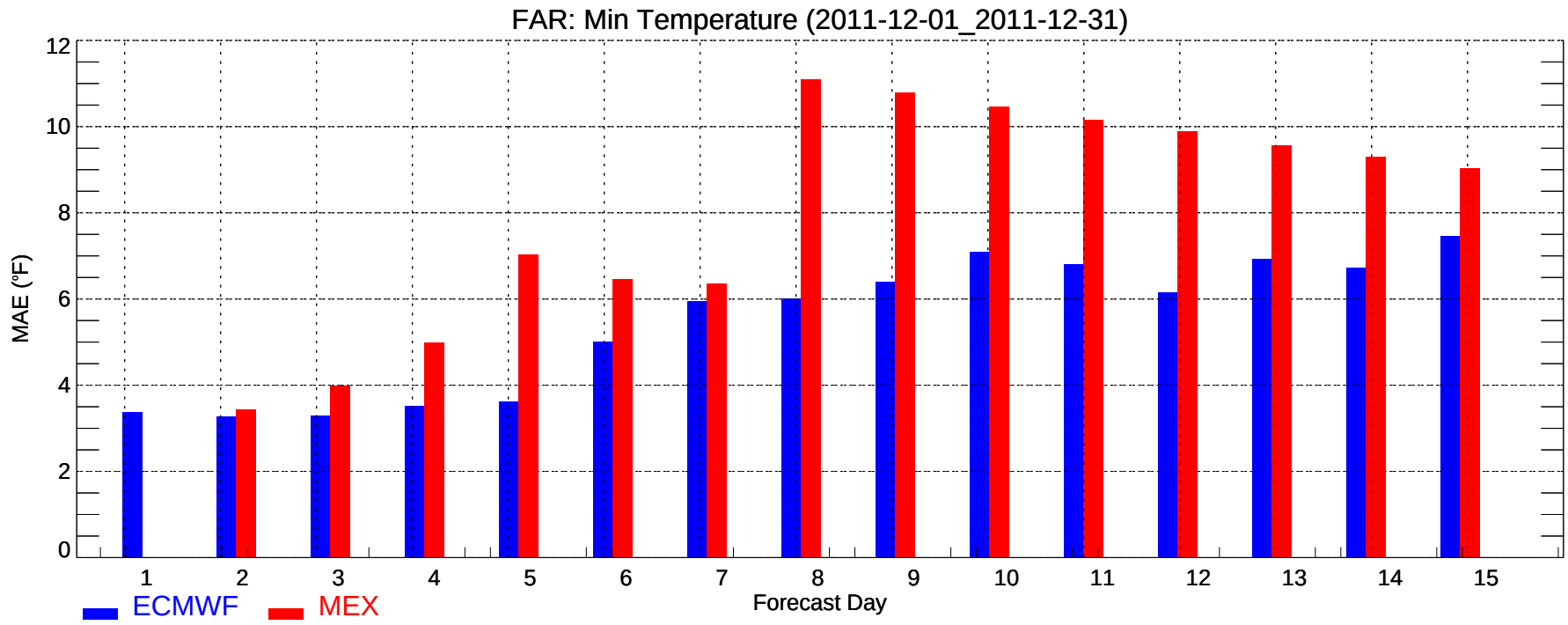
FAR: Min Temperature (2011-12-01_2011-12-31)
MAE (°F)
0
2
4
6
8
10
12
1
2
3
4
5
6
7
8
9
10
11
12
13
14
15
Forecast Day
ECMWF
MEX

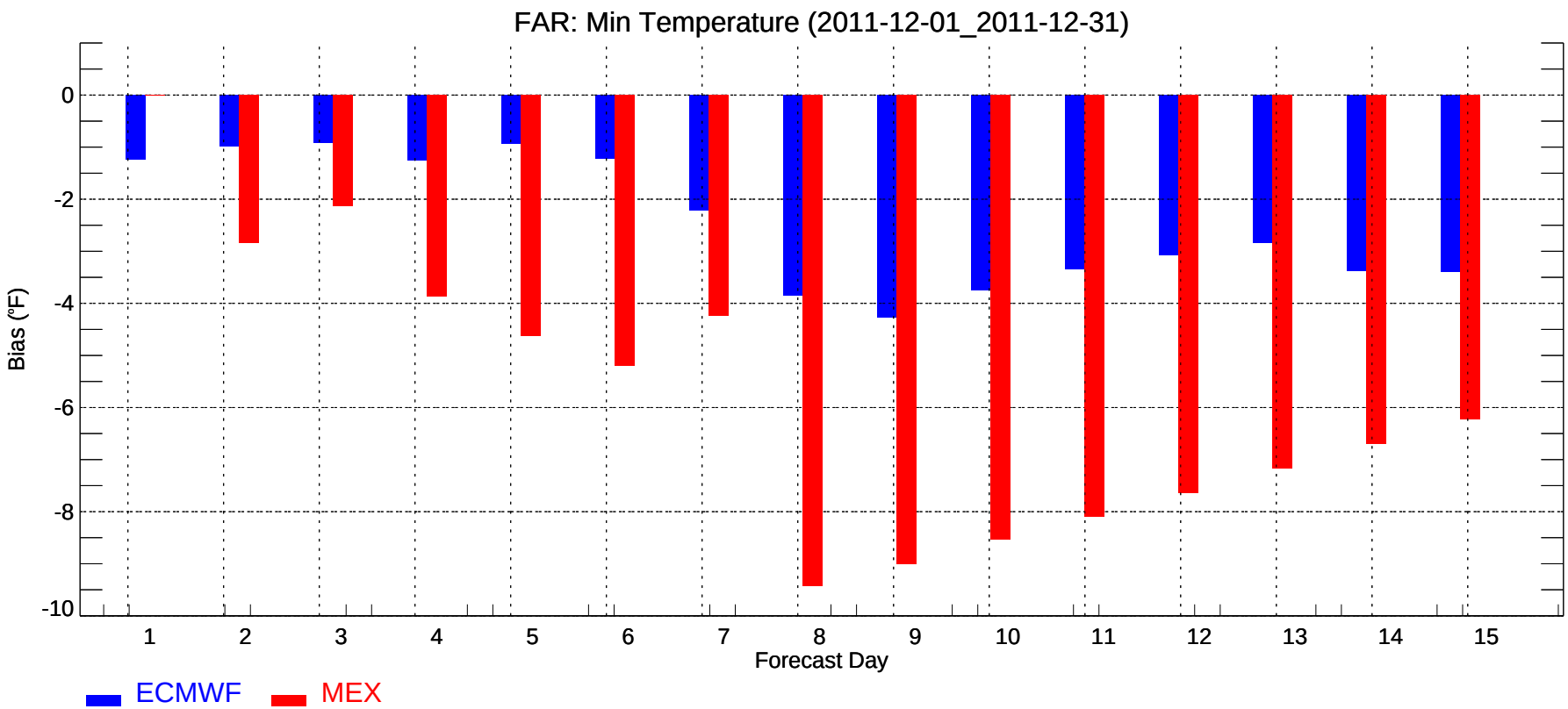
FAR: Min Temperature (2011-12-01_2011-12-31)
Bias (°F)
0
-2
-4
-6
-8
-10
1
2
3
4
5
6
7
8
9
10
11
12
13
14
15
Forecast Day
ECMWF
MEX

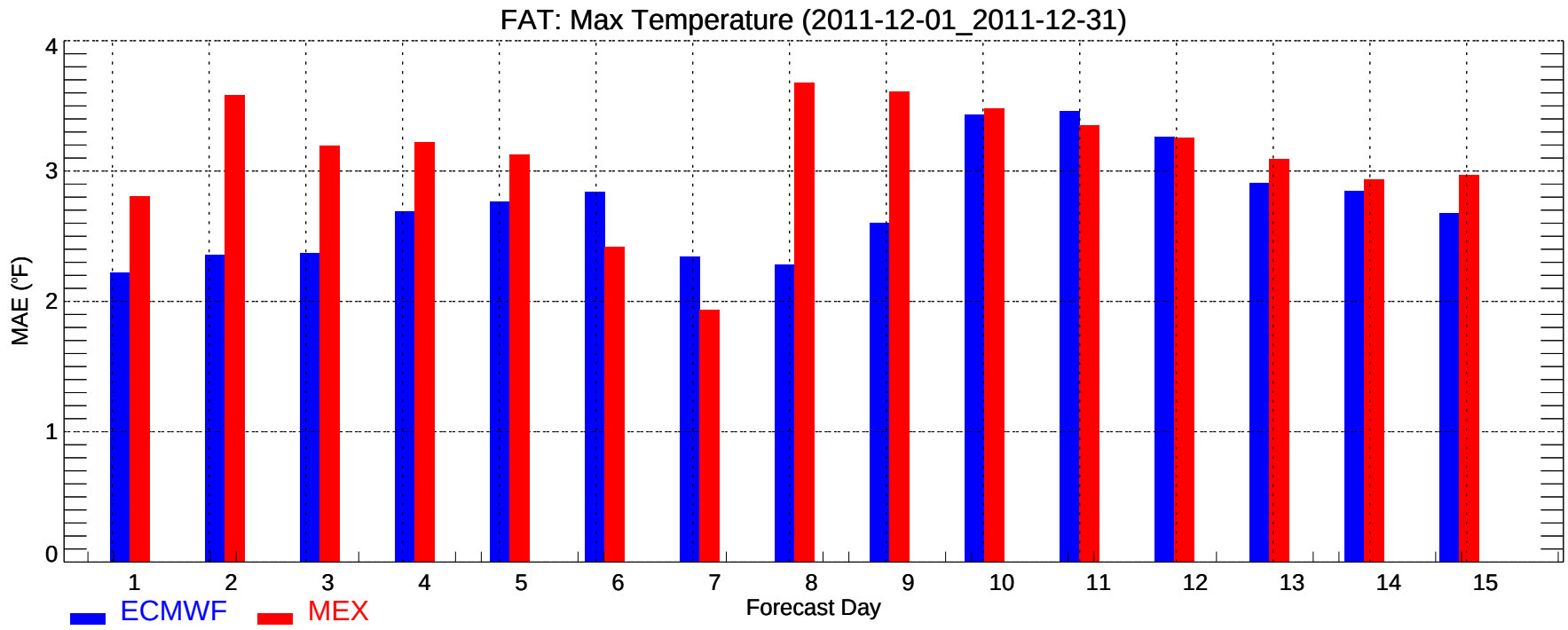
FAT: Max Temperature (2011-12-01_2011-12-31)
MAE (°F)
0
1
2
3
4
1
2
3
4
5
6
7
8
9
10
11
12
13
14
15
Forecast Day
ECMWF
MEX

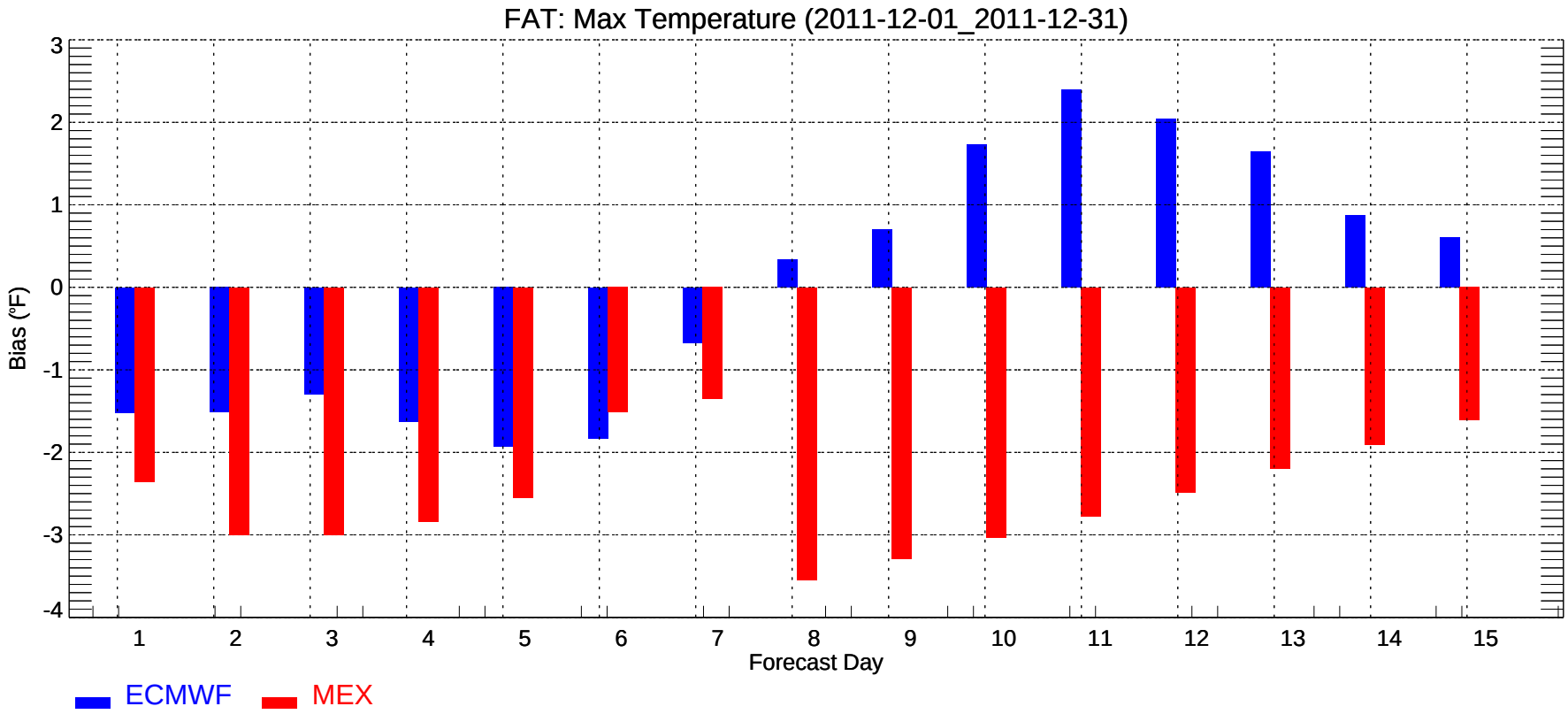
FAT: Max Temperature (2011-12-01_2011-12-31)
Bias (°F)
3
2
1
0
-1
-2
-3
-4
1
2
3
4
5
6
7
8
9
10
11
12
13
14
15
Forecast Day
ECMWF
MEX

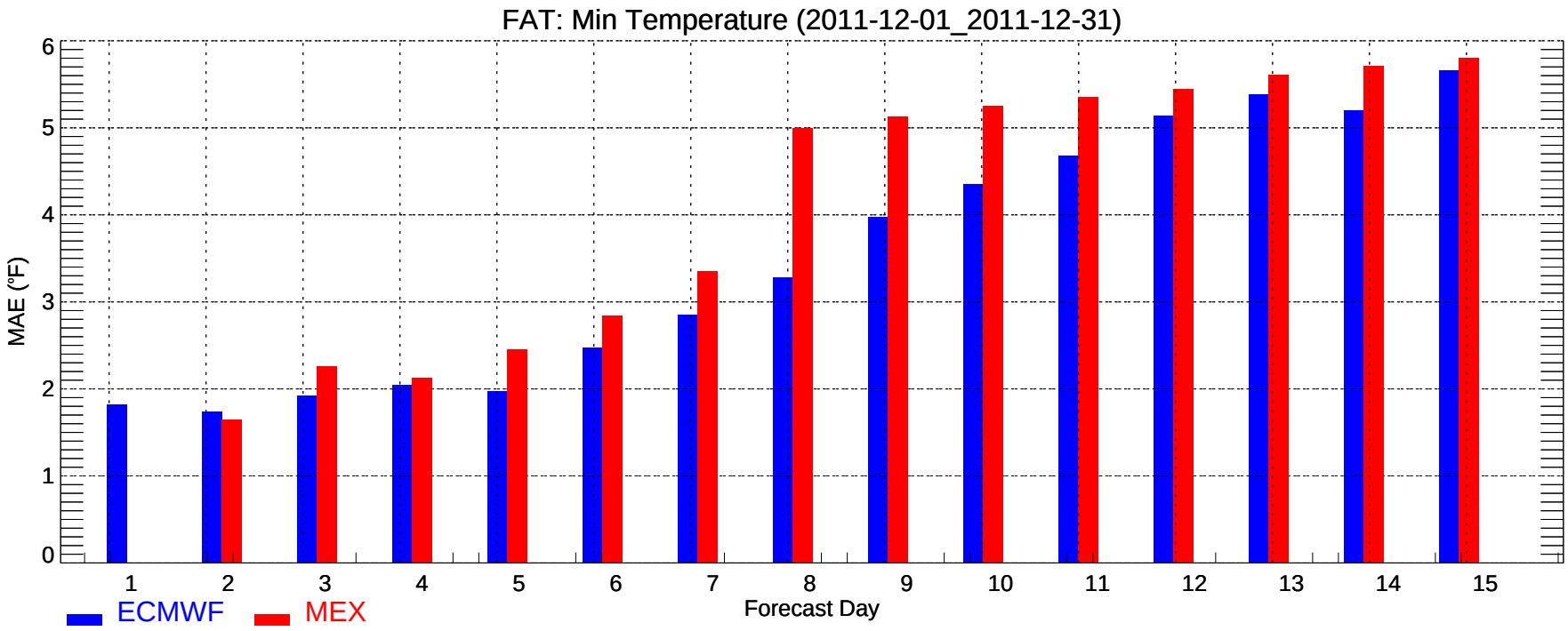
FAT: Min Temperature (2011-12-01_2011-12-31)
MAE (°F)
0
1
2
3
4
5
6
1
2
3
4
5
6
7
8
9
10
11
12
13
14
15
Forecast Day
ECMWF
MEX

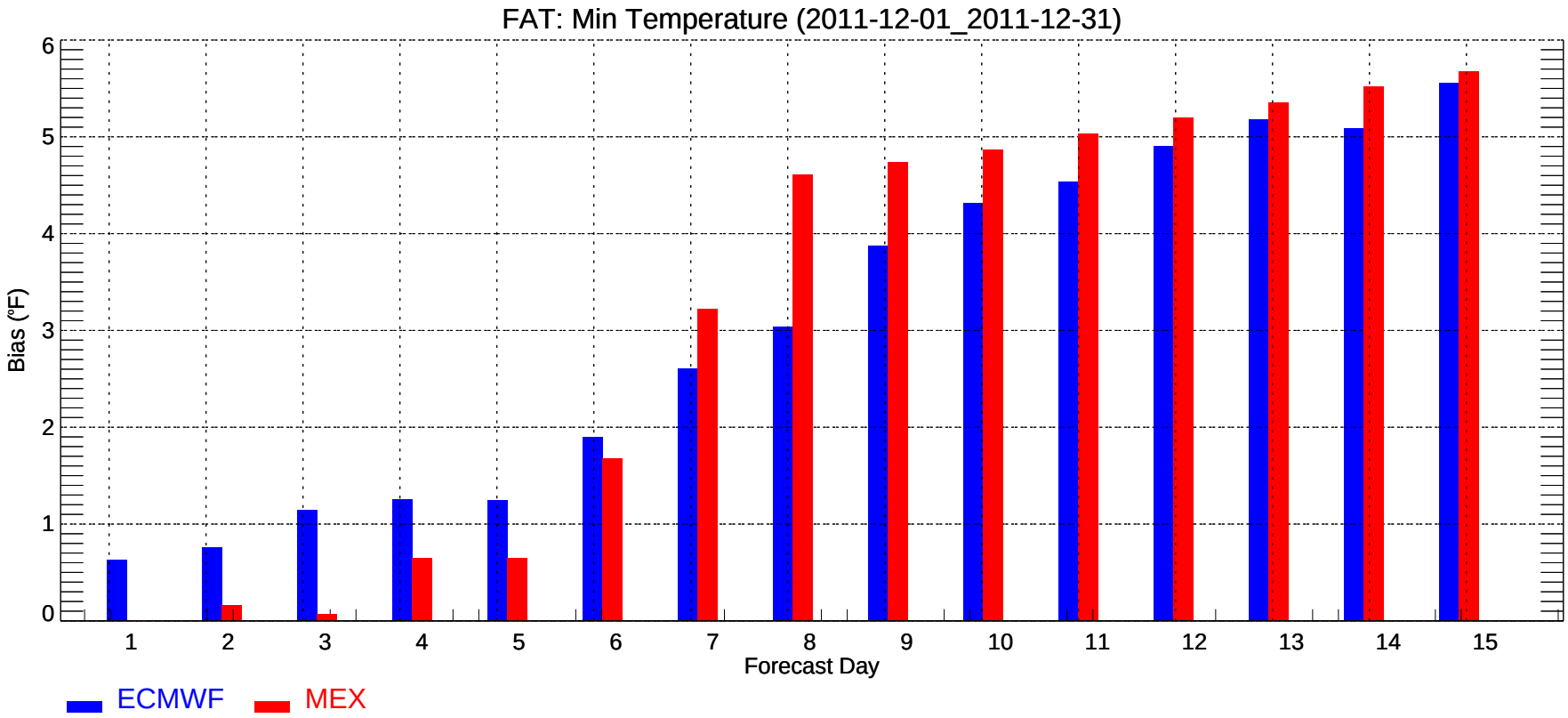
FAT: Min Temperature (2011-12-01_2011-12-31)
Bias (°F)
0
1
2
3
4
5
6
1
2
3
4
5
6
7
8
9
10
11
12
13
14
15
Forecast Day
ECMWF
MEX

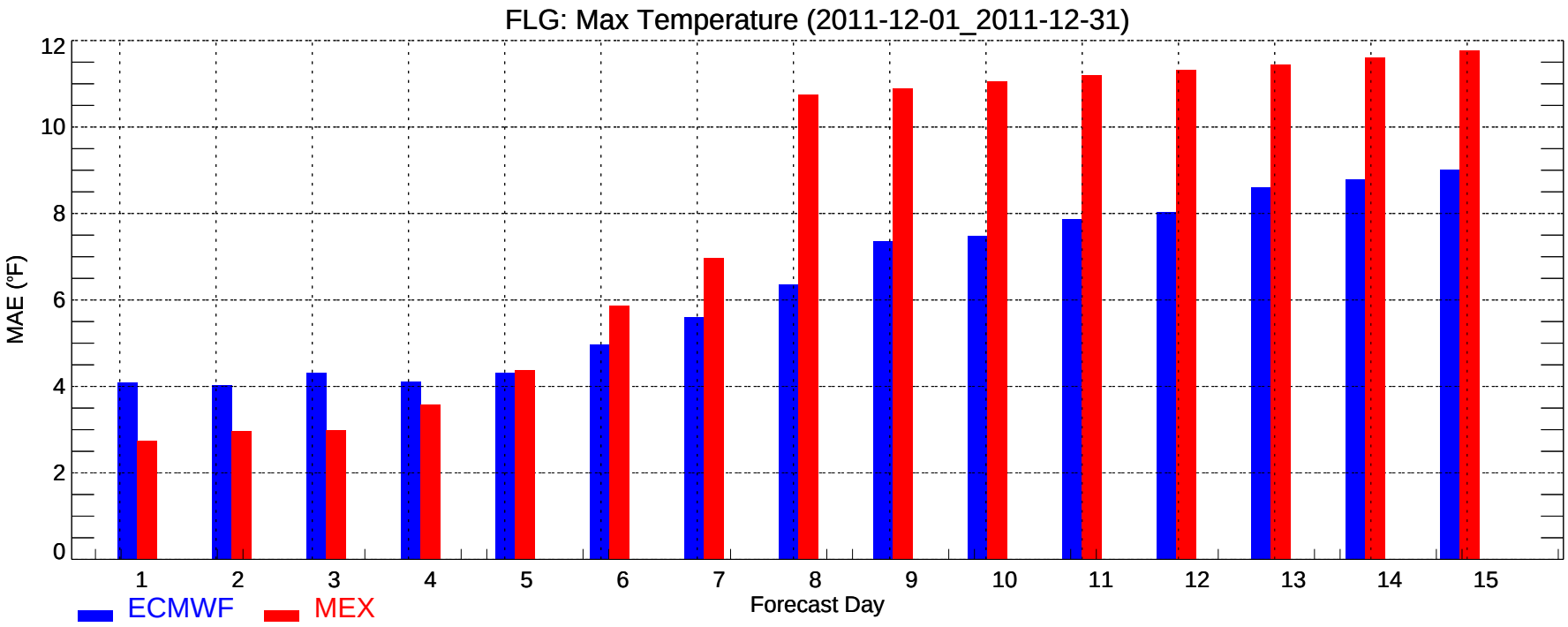
FLG: Max Temperature (2011-12-01_2011-12-31)
MAE (°F)
0
2
4
6
8
10
12
1
2
3
4
5
6
7
8
9
10
11
12
13
14
15
Forecast Day
ECMWF
MEX

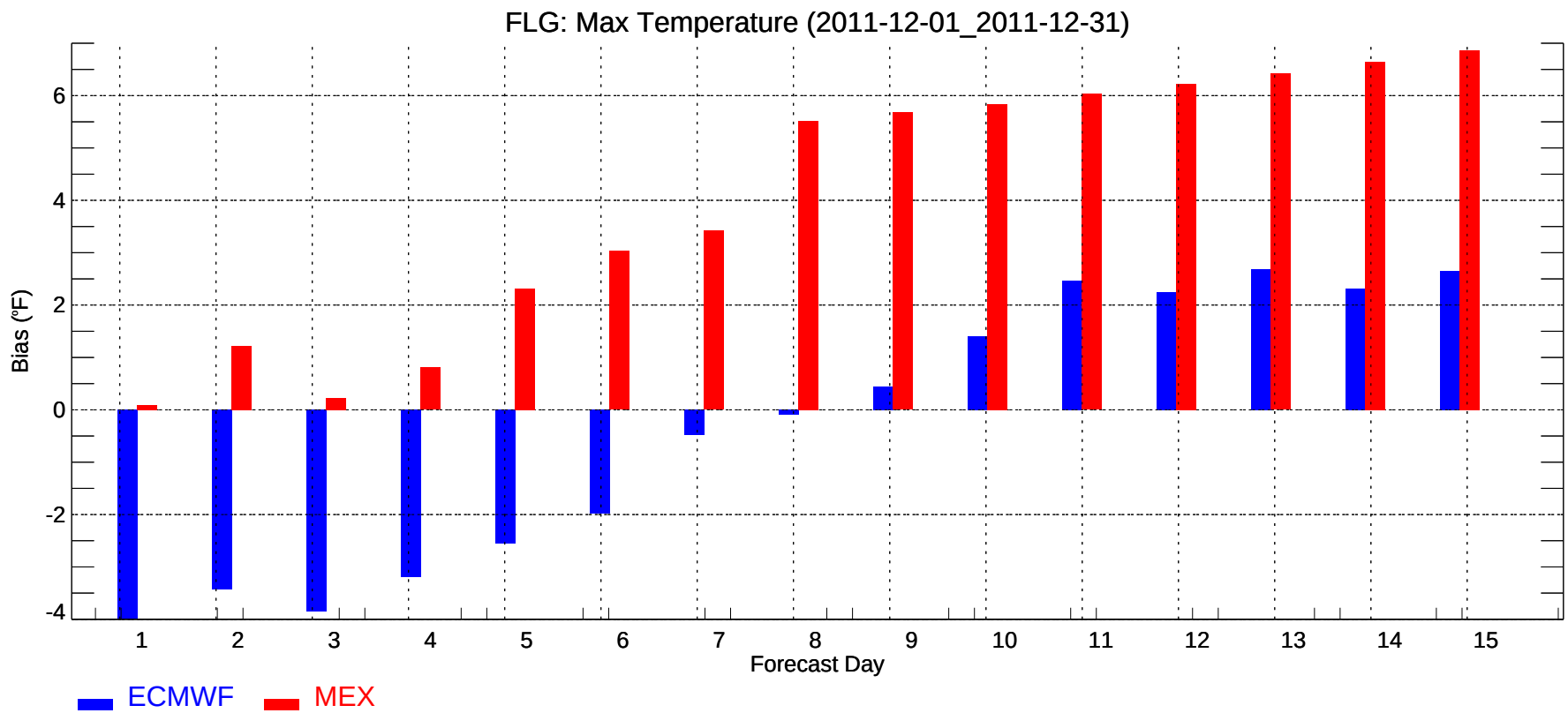
FLG: Max Temperature (2011-12-01_2011-12-31)
Bias (°F)
-4
-2
0
2
4
6
1
2
3
4
5
6
7
8
9
10
11
12
13
14
15
Forecast Day
ECMWF
MEX

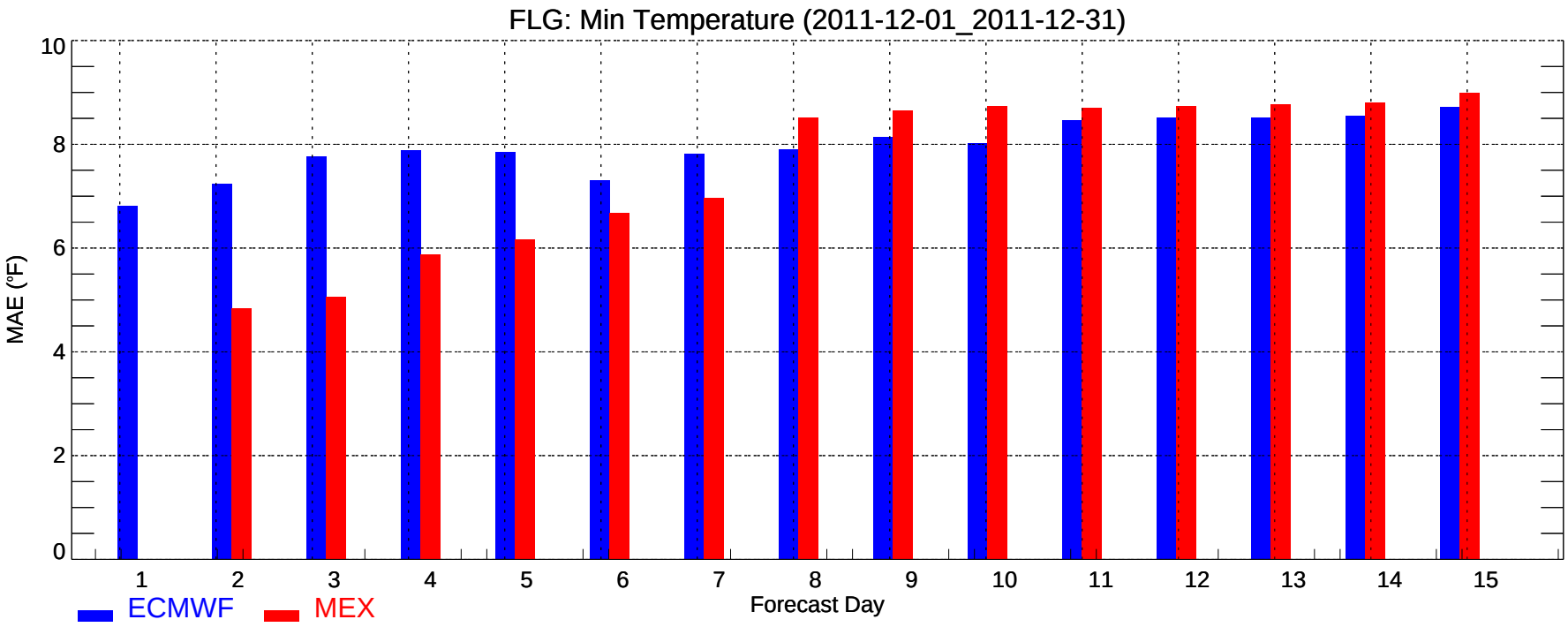
FLG: Min Temperature (2011-12-01_2011-12-31)
MAE (°F)
0
2
4
6
8
10
1
2
3
4
5
6
7
8
9
10
11
12
13
14
15
Forecast Day
ECMWF
MEX

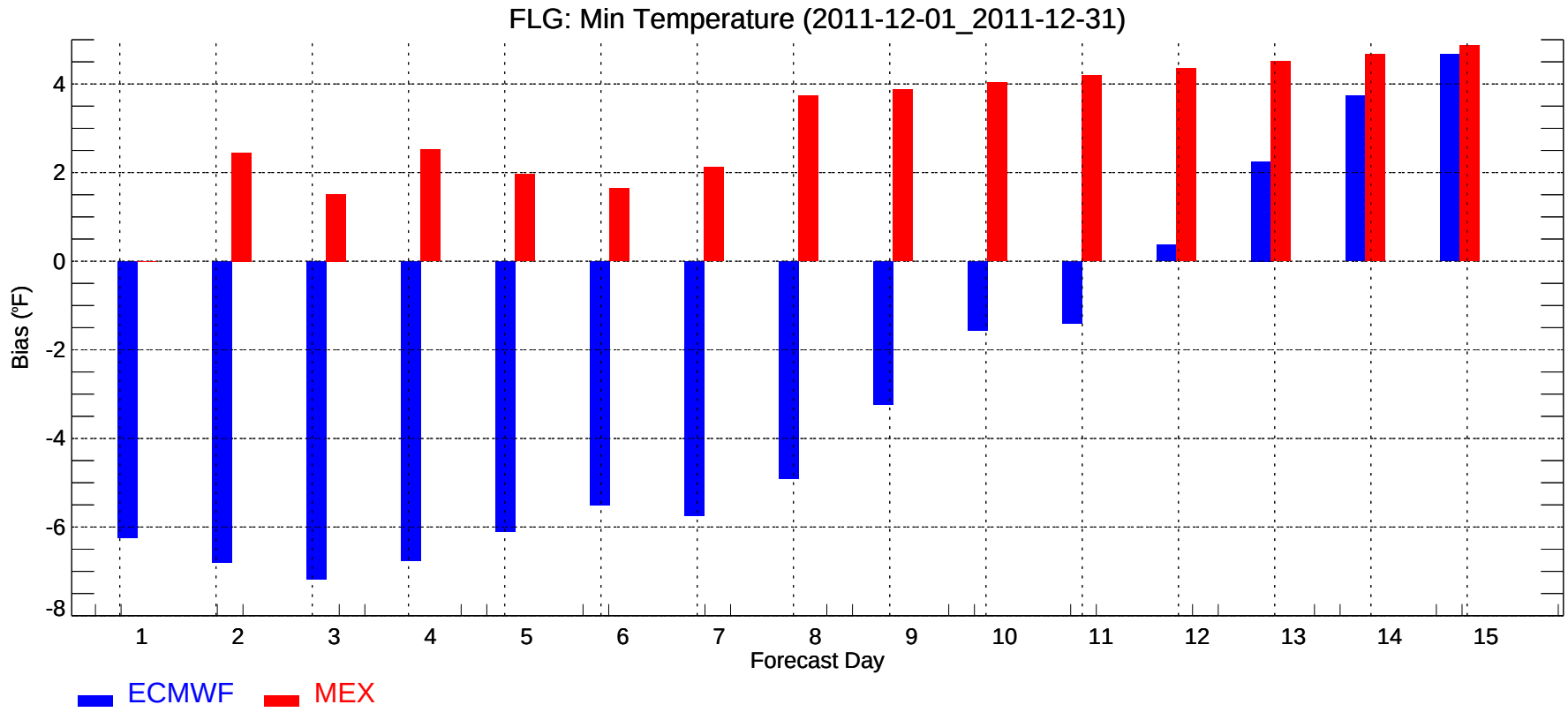
FLG: Min Temperature (2011-12-01_2011-12-31)
Bias (°F)
-8
-6
-4
-2
0
2
4
1
2
3
4
5
6
7
8
9
10
11
12
13
14
15
Forecast Day
ECMWF
MEX

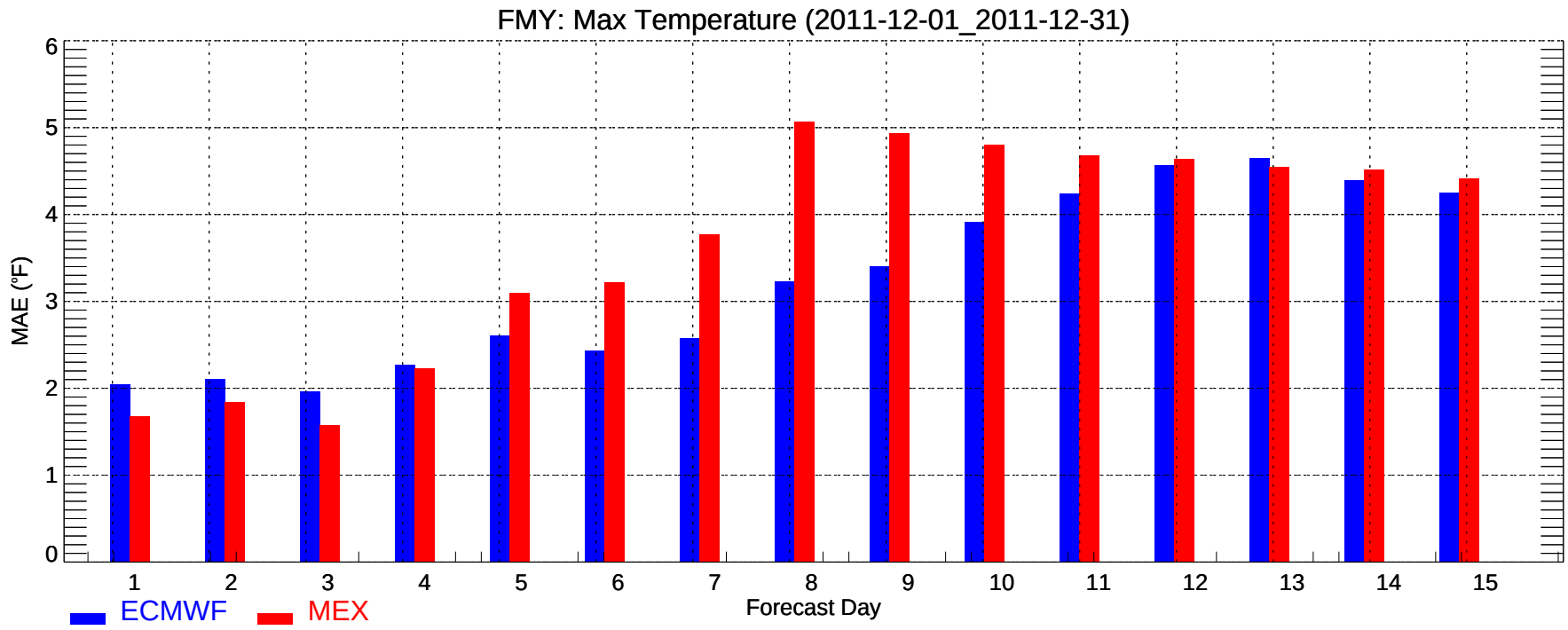
FMY: Max Temperature (2011-12-01_2011-12-31)
MAE (°F)
0
1
2
3
4
5
6
1
2
3
4
5
6
7
8
9
10
11
12
13
14
15
Forecast Day
ECMWF
MEX

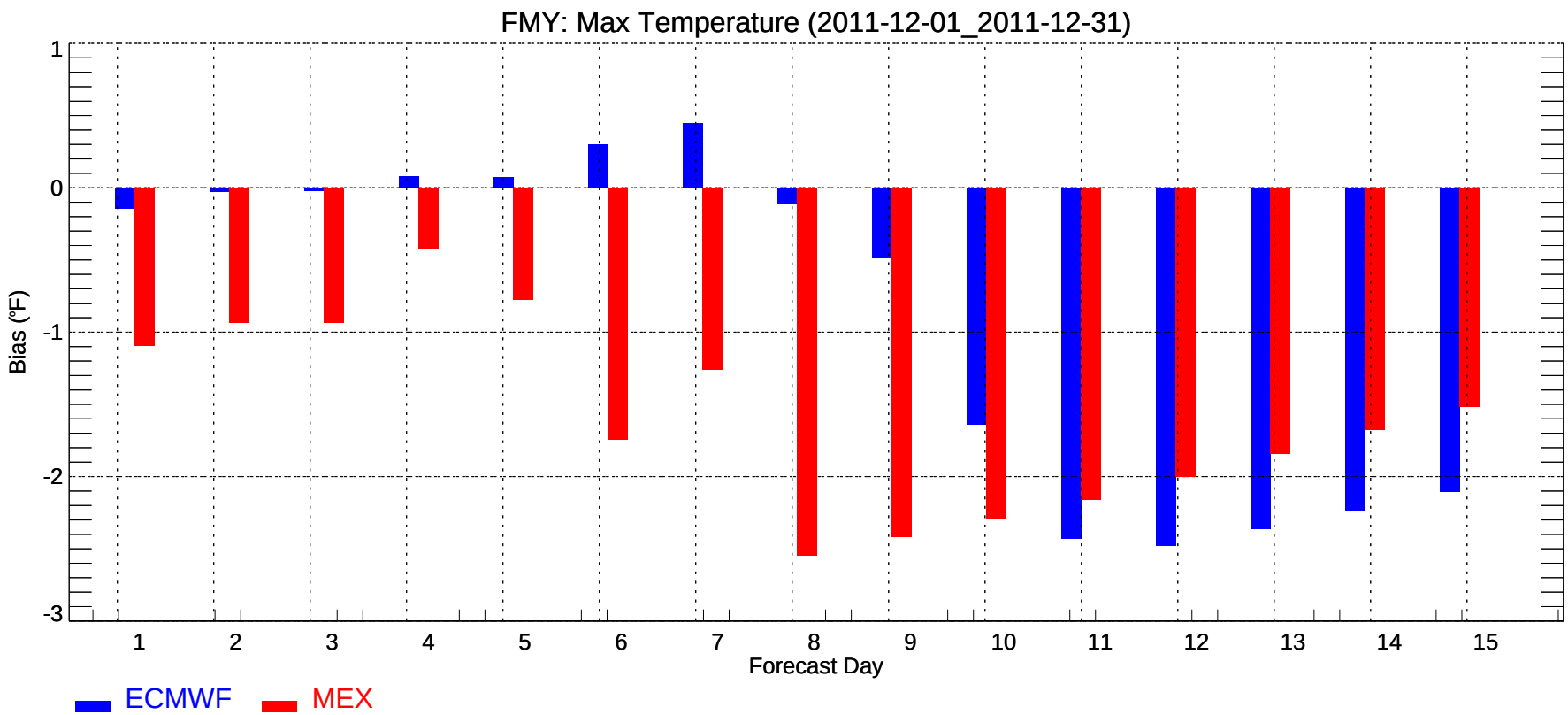
FMY: Max Temperature (2011-12-01_2011-12-31)
Bias (°F)
1
0
-1
-2
-3
1
2
3
4
5
6
7
8
9
10
11
12
13
14
15
Forecast Day
ECMWF
MEX

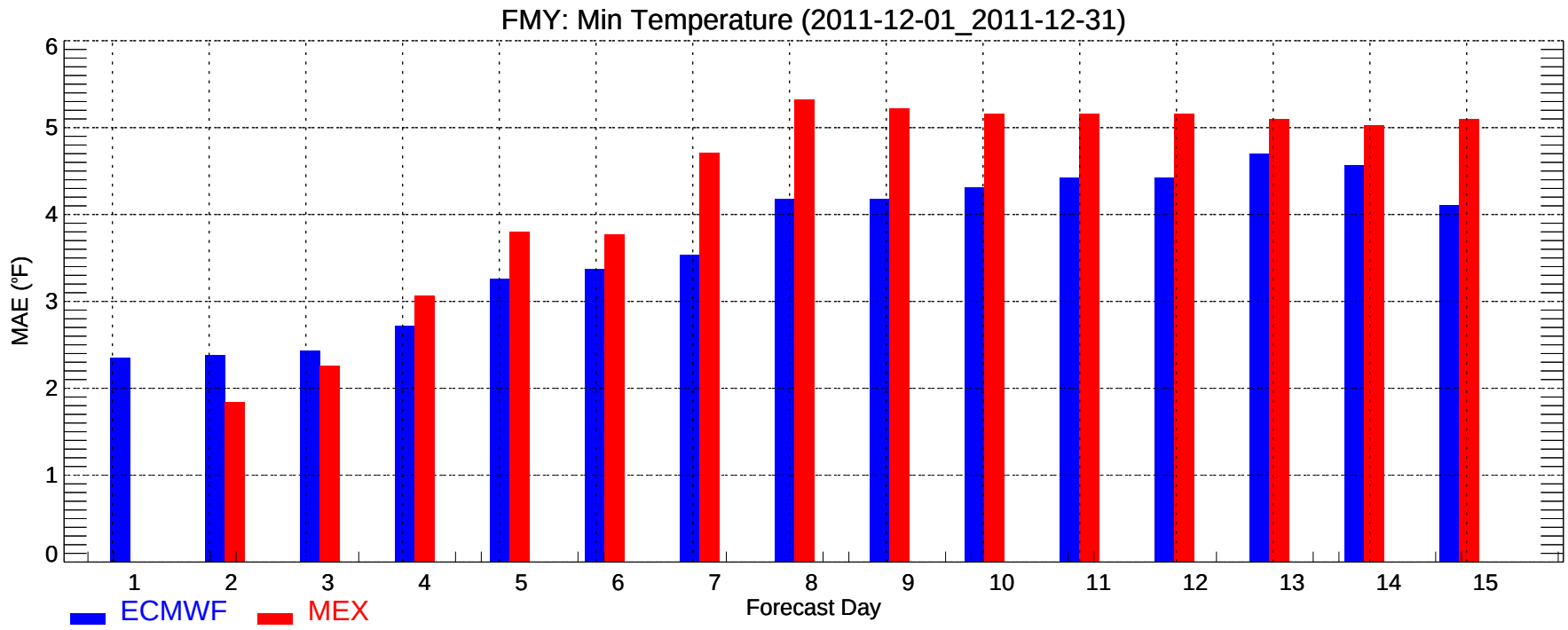
FMY: Min Temperature (2011-12-01_2011-12-31)
MAE (°F)
0
1
2
3
4
5
6
1
2
3
4
5
6
7
8
9
10
11
12
13
14
15
Forecast Day
ECMWF
MEX

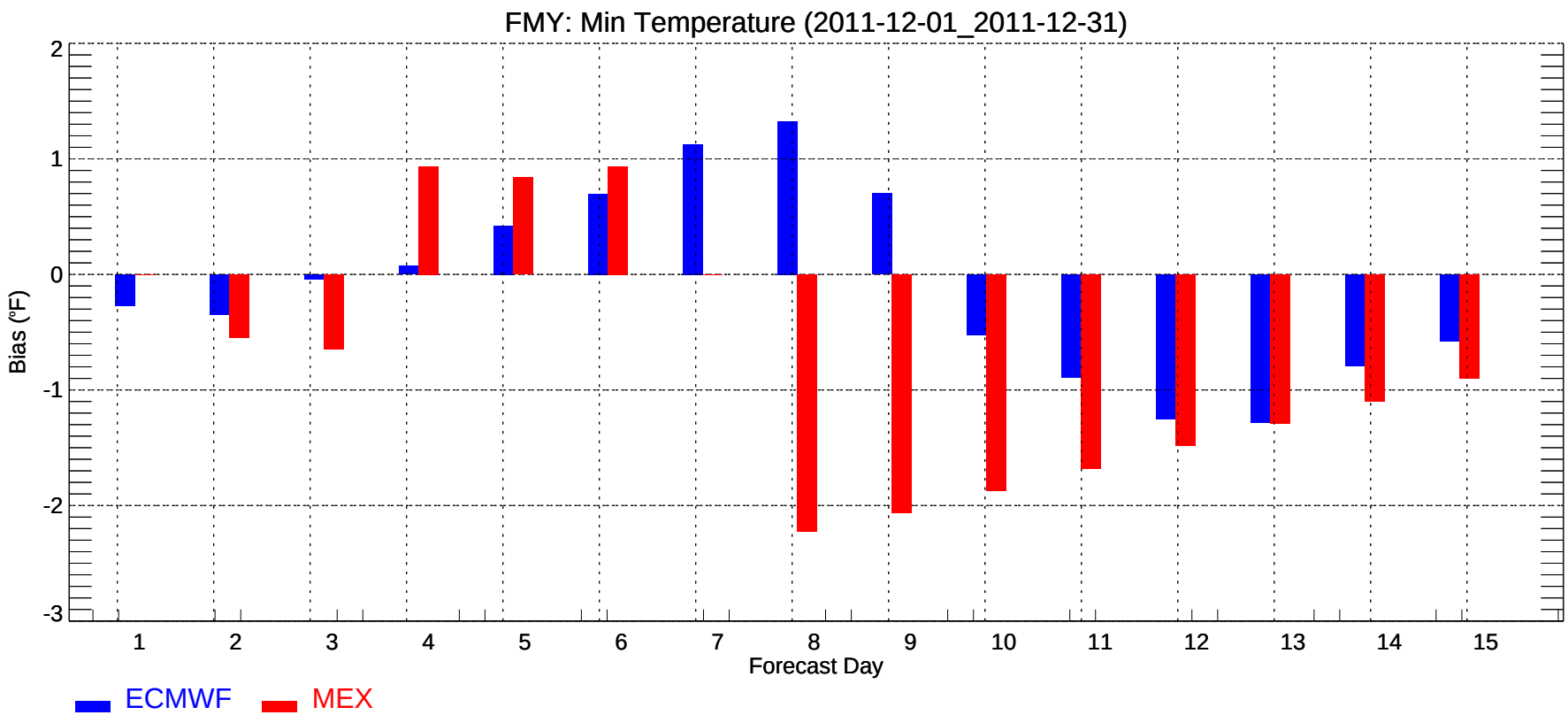
FMY: Min Temperature (2011-12-01_2011-12-31)
Bias (°F)
2
1
0
-1
-2
-3
1
2
3
4
5
6
7
8
9
10
11
12
13
14
15
Forecast Day
ECMWF
MEX

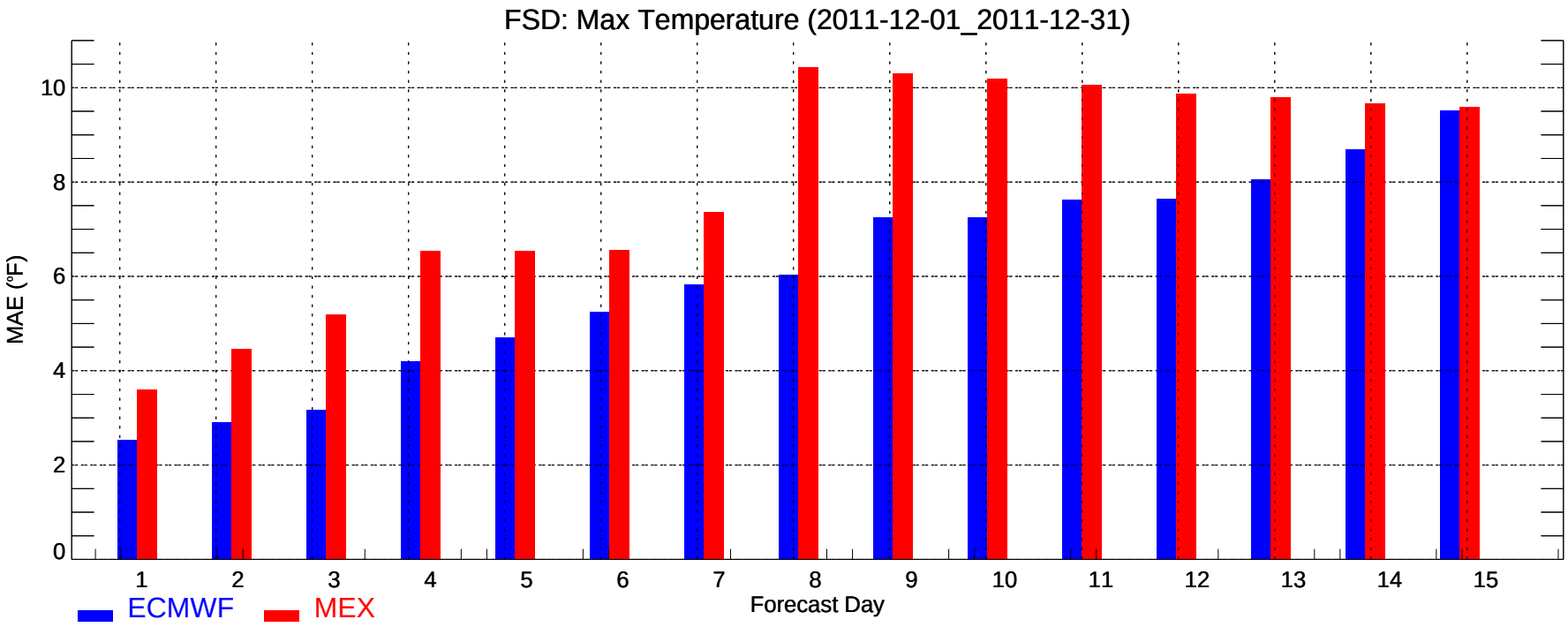
FSD: Max Temperature (2011-12-01_2011-12-31)
MAE (°F)
0
2
4
6
8
10
1
2
3
4
5
6
7
8
9
10
11
12
13
14
15
Forecast Day
ECMWF
MEX

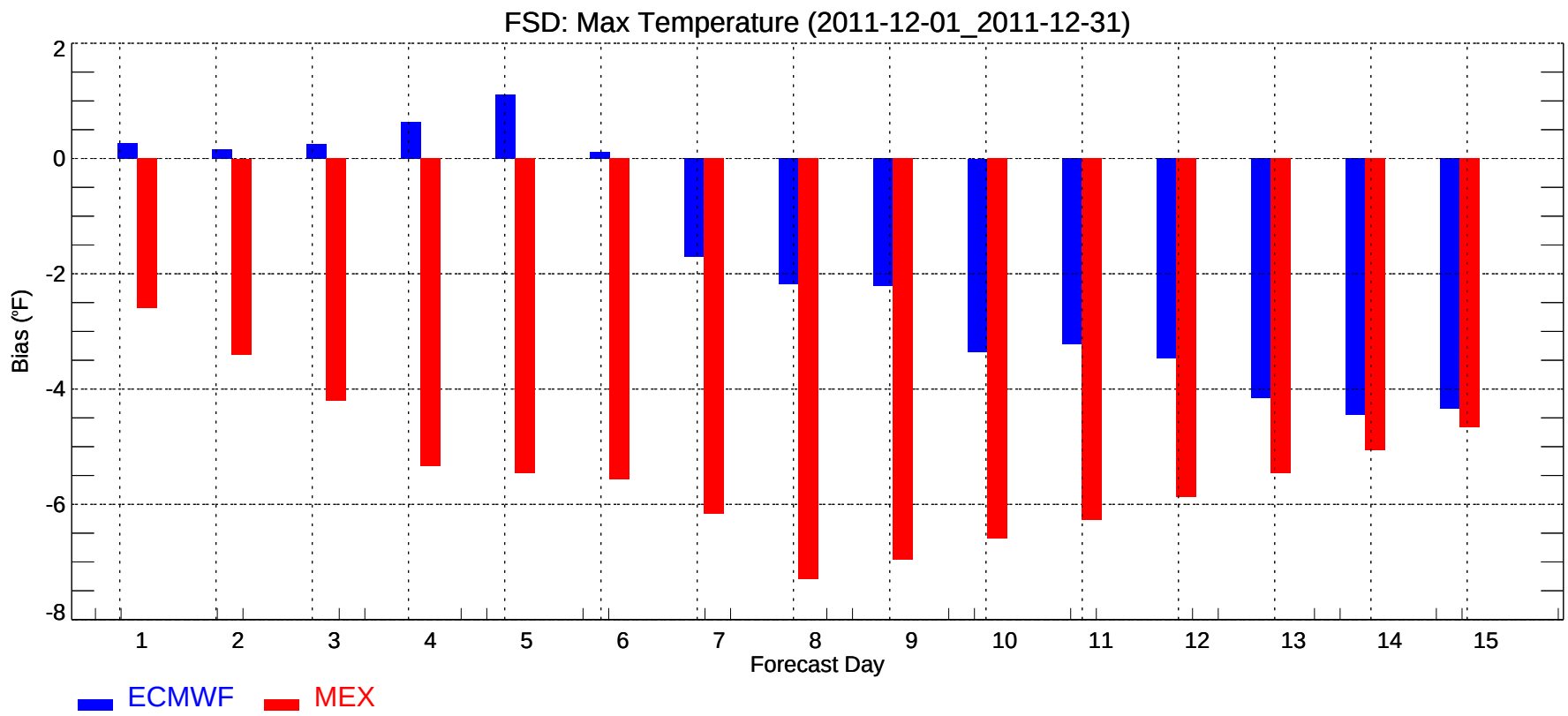
FSD: Max Temperature (2011-12-01_2011-12-31)
Bias (°F)
2
0
-2
-4
-6
-8
1
2
3
4
5
6
7
8
9
10
11
12
13
14
15
Forecast Day
ECMWF
MEX

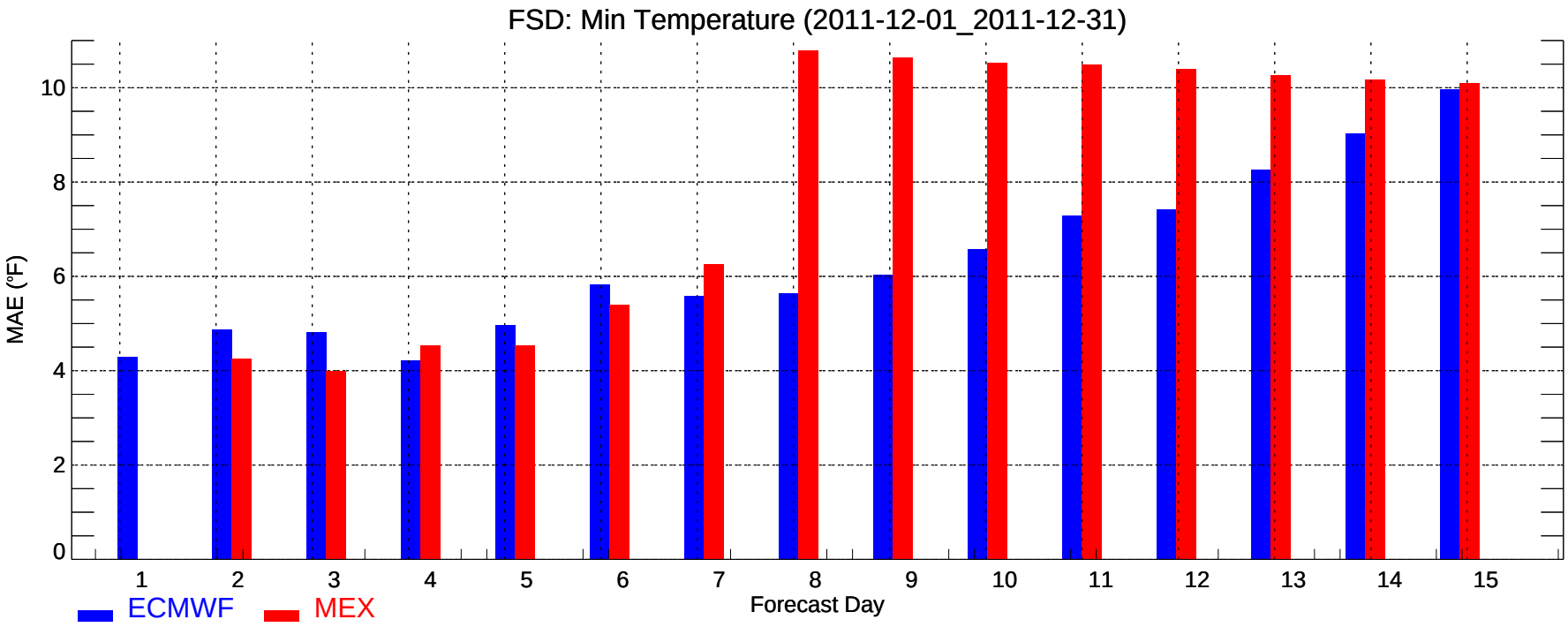
FSD: Min Temperature (2011-12-01_2011-12-31)
MAE (°F)
0
2
4
6
8
10
1
2
3
4
5
6
7
8
9
10
11
12
13
14
15
Forecast Day
ECMWF
MEX

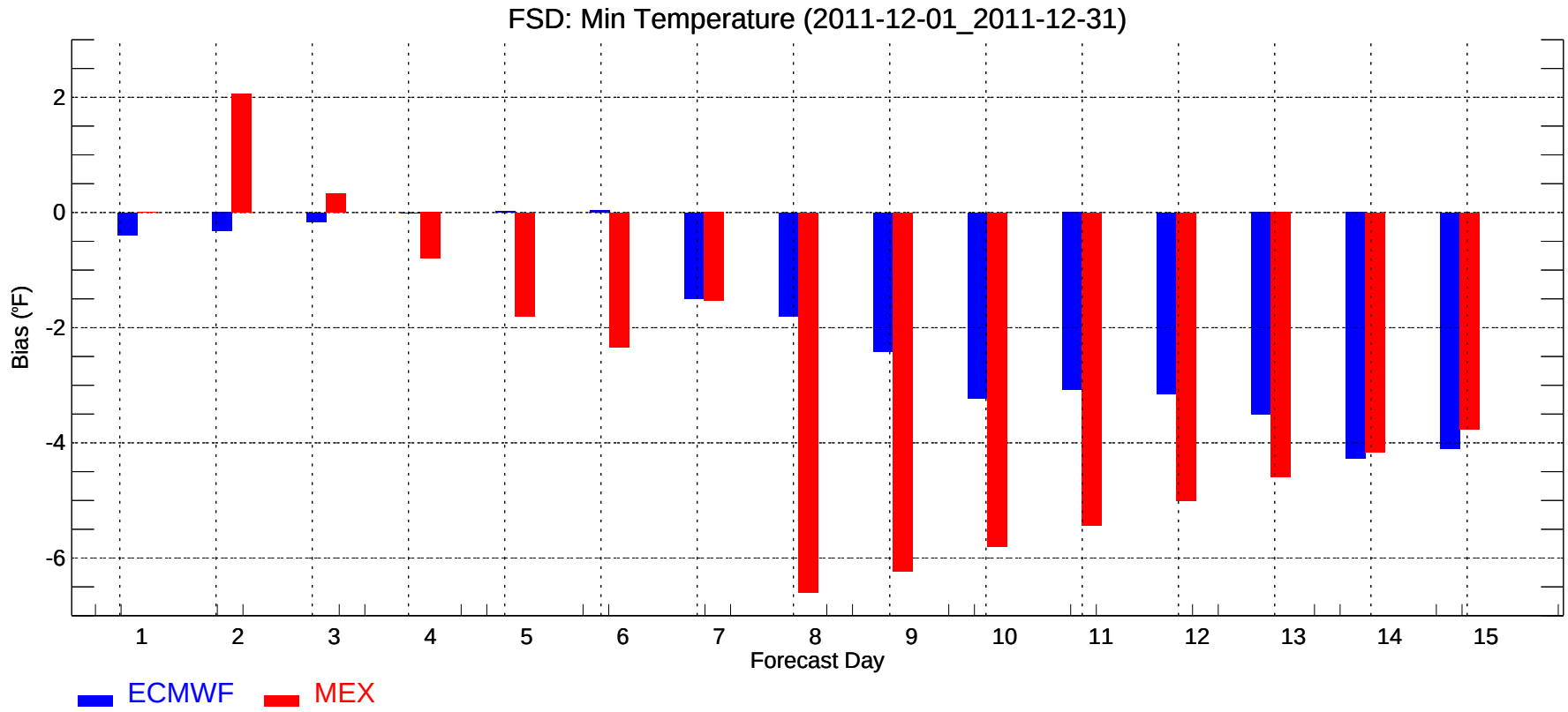
FSD: Min Temperature (2011-12-01_2011-12-31)
Bias (°F)
2
0
-2
-4
-6
1
2
3
4
5
6
7
8
9
10
11
12
13
14
15
Forecast Day
ECMWF
MEX

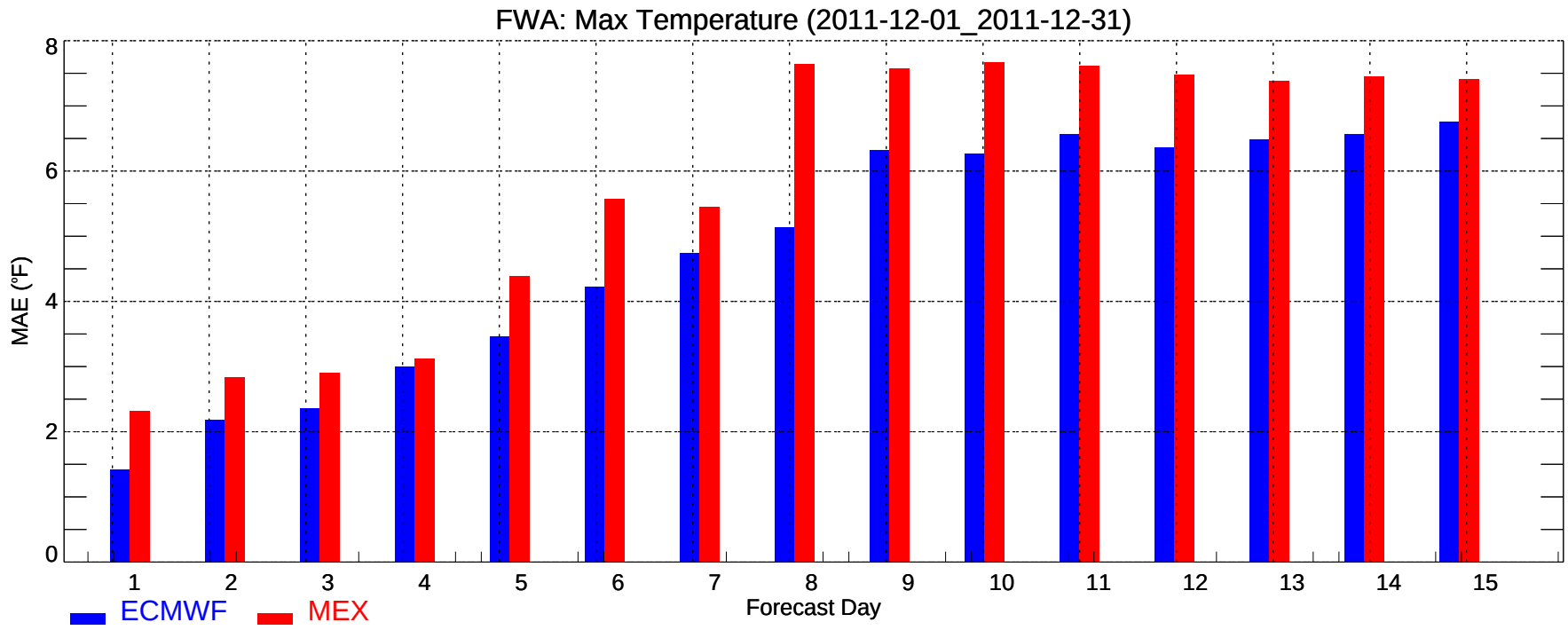
FWA: Max Temperature (2011-12-01_2011-12-31)
MAE (°F)
0
2
4
6
8
1
2
3
4
5
6
7
8
9
10
11
12
13
14
15
Forecast Day
ECMWF
MEX

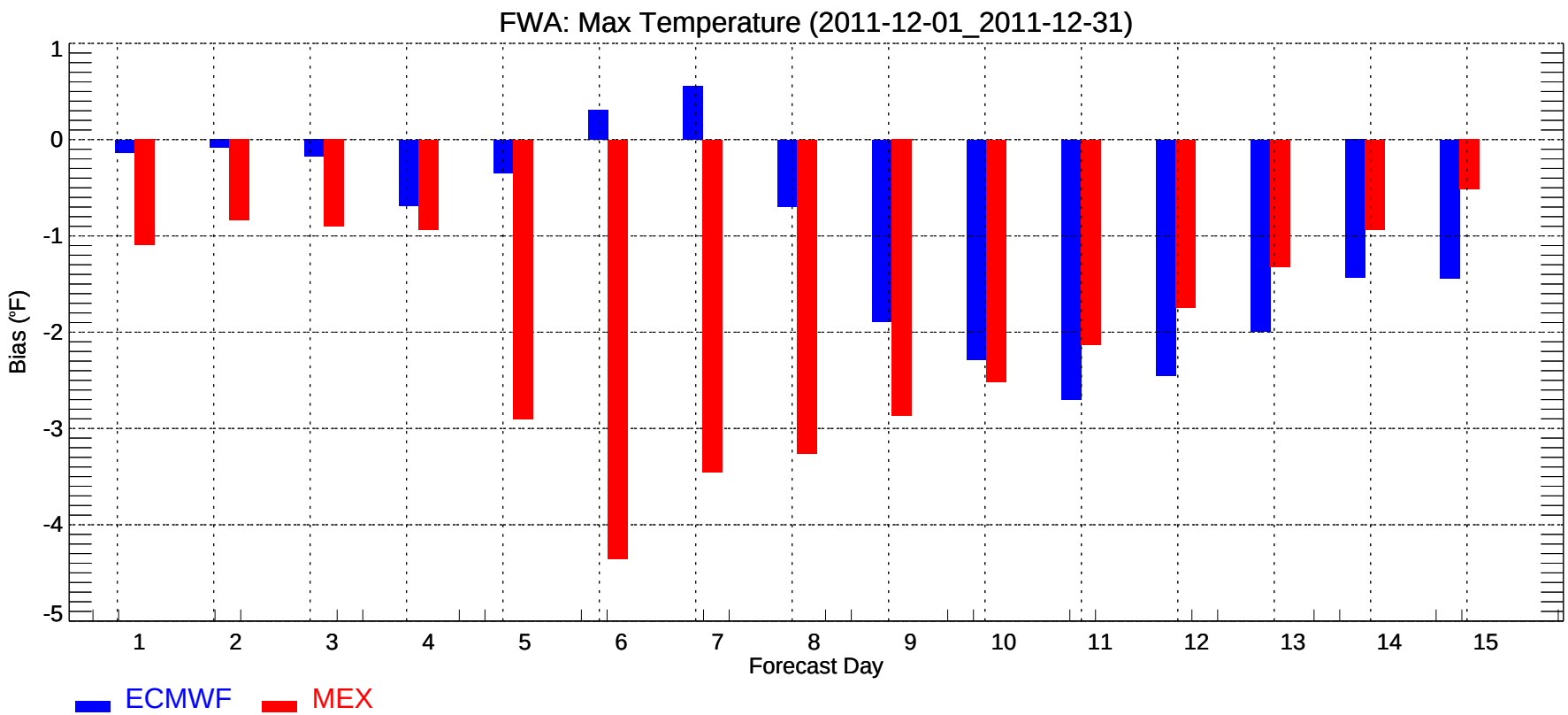
FWA: Max Temperature (2011-12-01_2011-12-31)
Bias (°F)
1
0
-1
-2
-3
-4
-5
1
2
3
4
5
6
7
8
9
10
11
12
13
14
15
Forecast Day
ECMWF
MEX

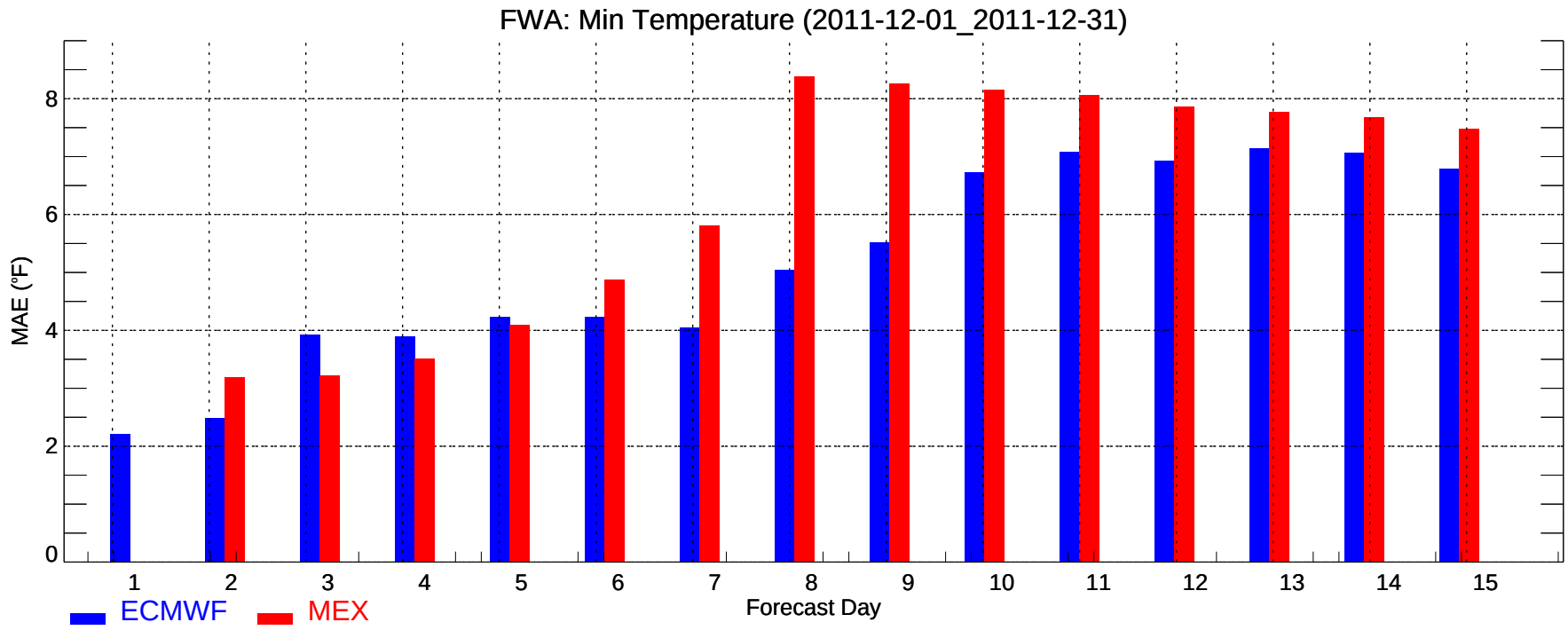
FWA: Min Temperature (2011-12-01_2011-12-31)
MAE (°F)
0
2
4
6
8
1
2
3
4
5
6
7
8
9
10
11
12
13
14
15
Forecast Day
ECMWF
MEX

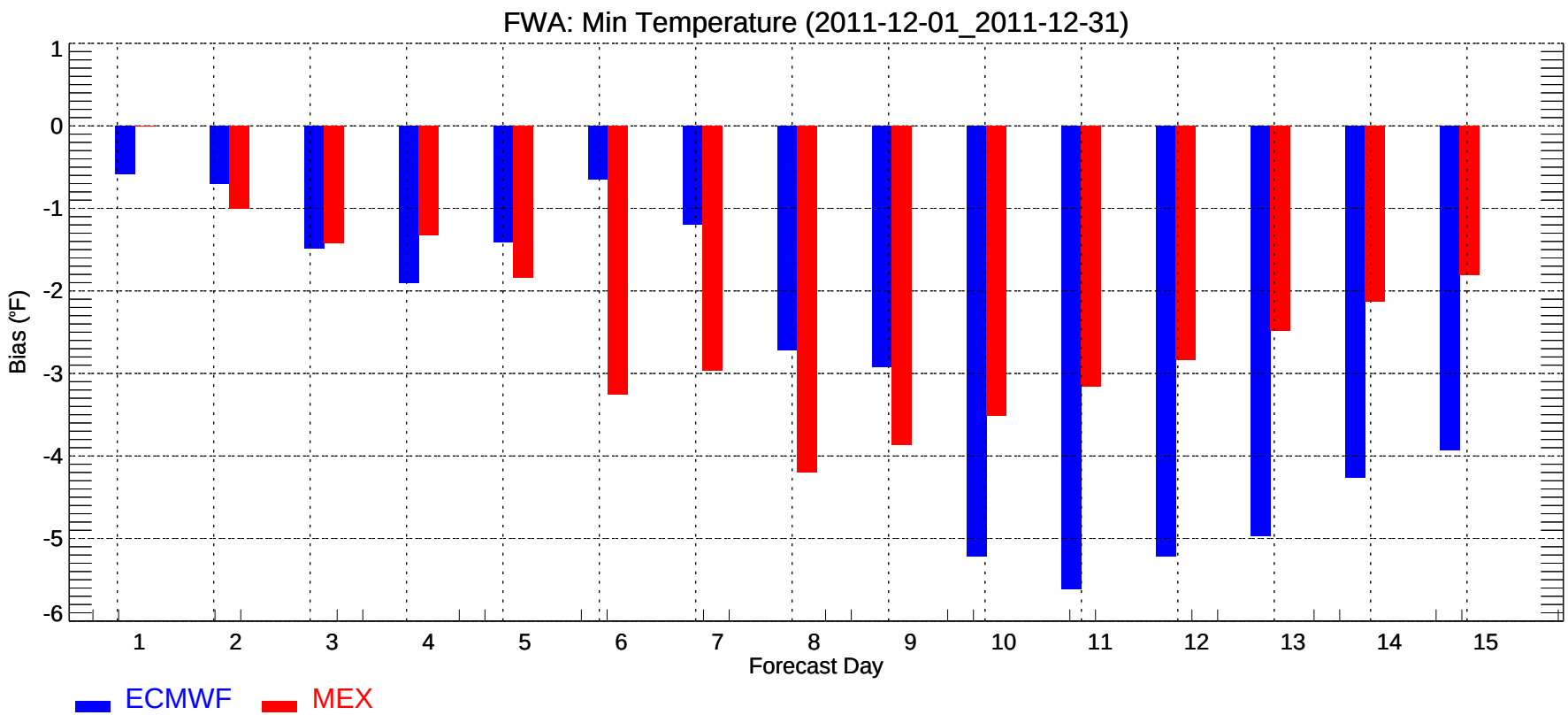
FWA: Min Temperature (2011-12-01_2011-12-31)
Bias (°F)
1
0
-1
-2
-3
-4
-5
-6
1
2
3
4
5
6
7
8
9
10
11
12
13
14
15
Forecast Day
ECMWF
MEX

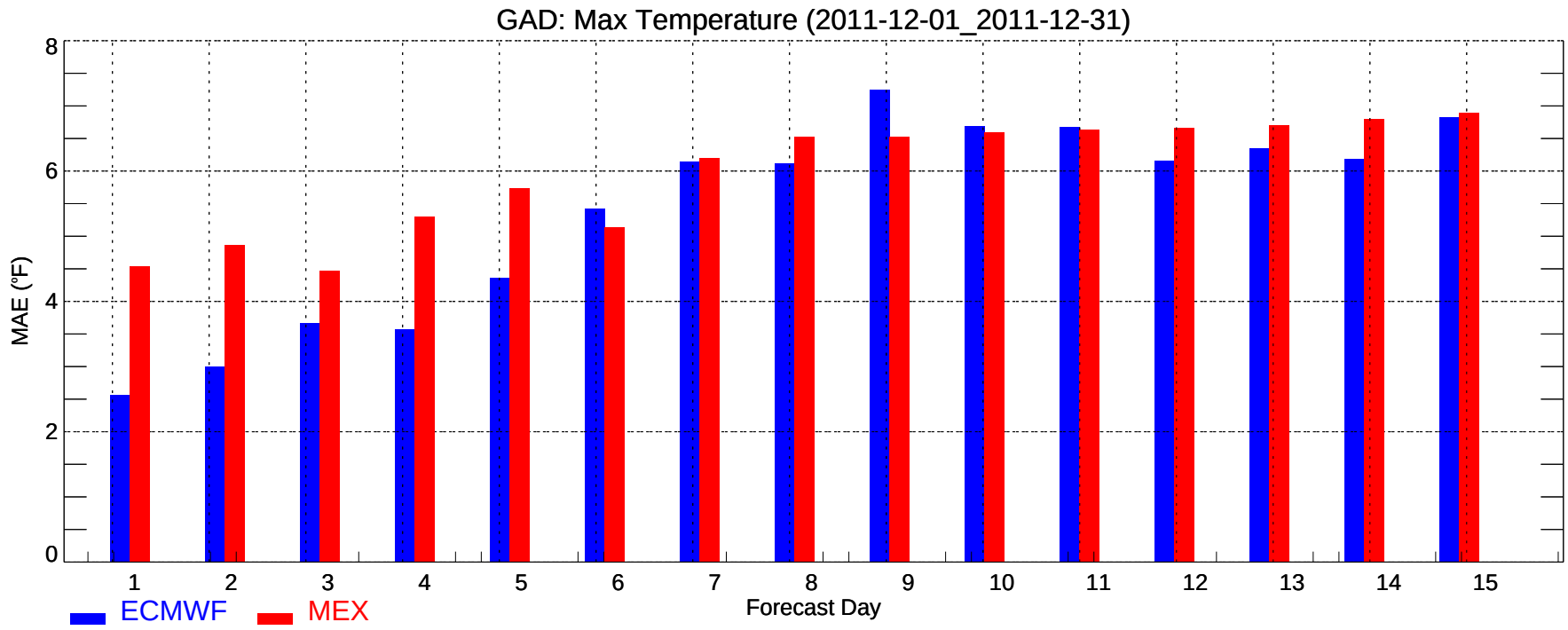
GAD: Max Temperature (2011-12-01_2011-12-31)
MAE (°F)
0
2
4
6
8
1
2
3
4
5
6
7
8
9
10
11
12
13
14
15
Forecast Day
ECMWF
MEX

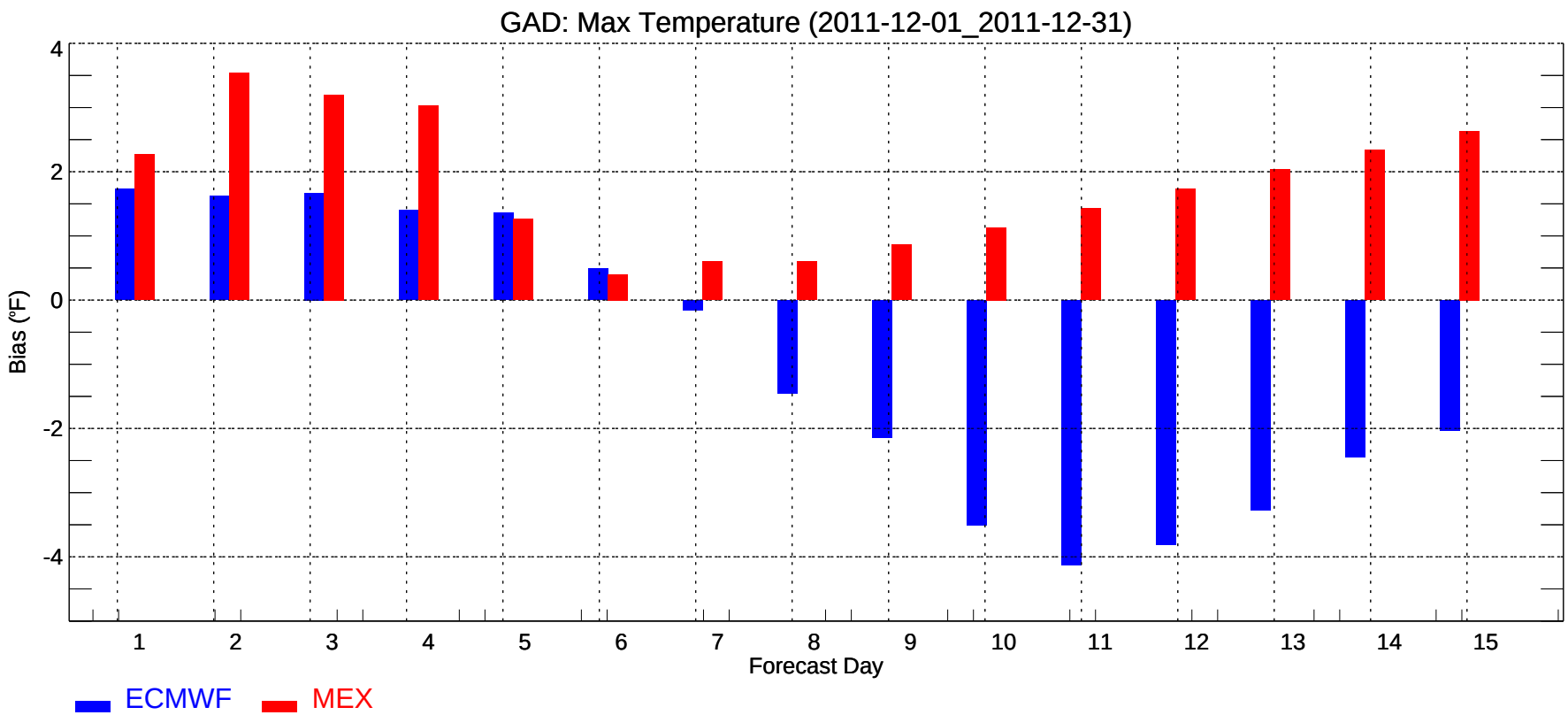
GAD: Max Temperature (2011-12-01_2011-12-31)
Bias (°F)
4
2
0
-2
-4
1
2
3
4
5
6
7
8
9
10
11
12
13
14
15
Forecast Day
ECMWF
MEX

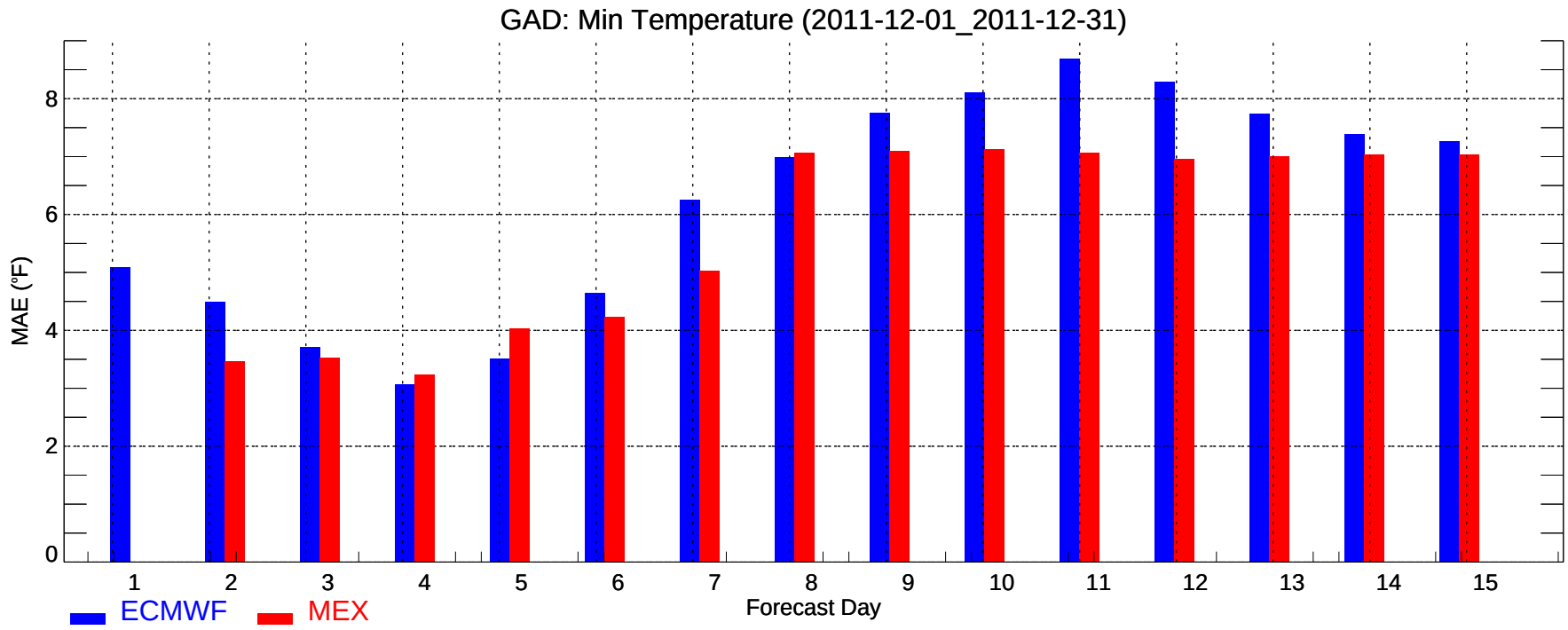
GAD: Min Temperature (2011-12-01_2011-12-31)
MAE (°F)
0
2
4
6
8
1
2
3
4
5
6
7
8
9
10
11
12
13
14
15
Forecast Day
ECMWF
MEX

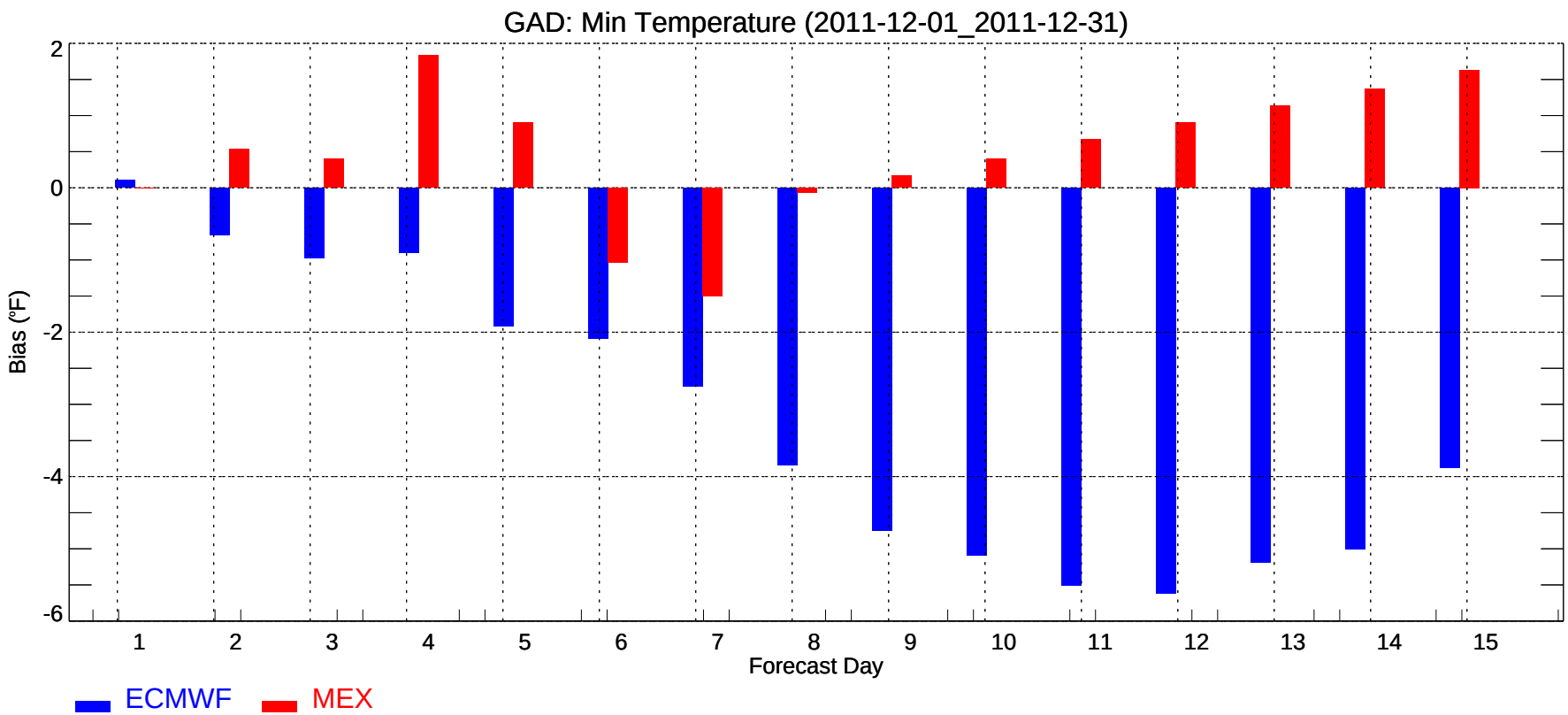
GAD: Min Temperature (2011-12-01_2011-12-31)
Bias (°F)
2
0
-2
-4
-6
1
2
3
4
5
6
7
8
9
10
11
12
13
14
15
Forecast Day
ECMWF
MEX

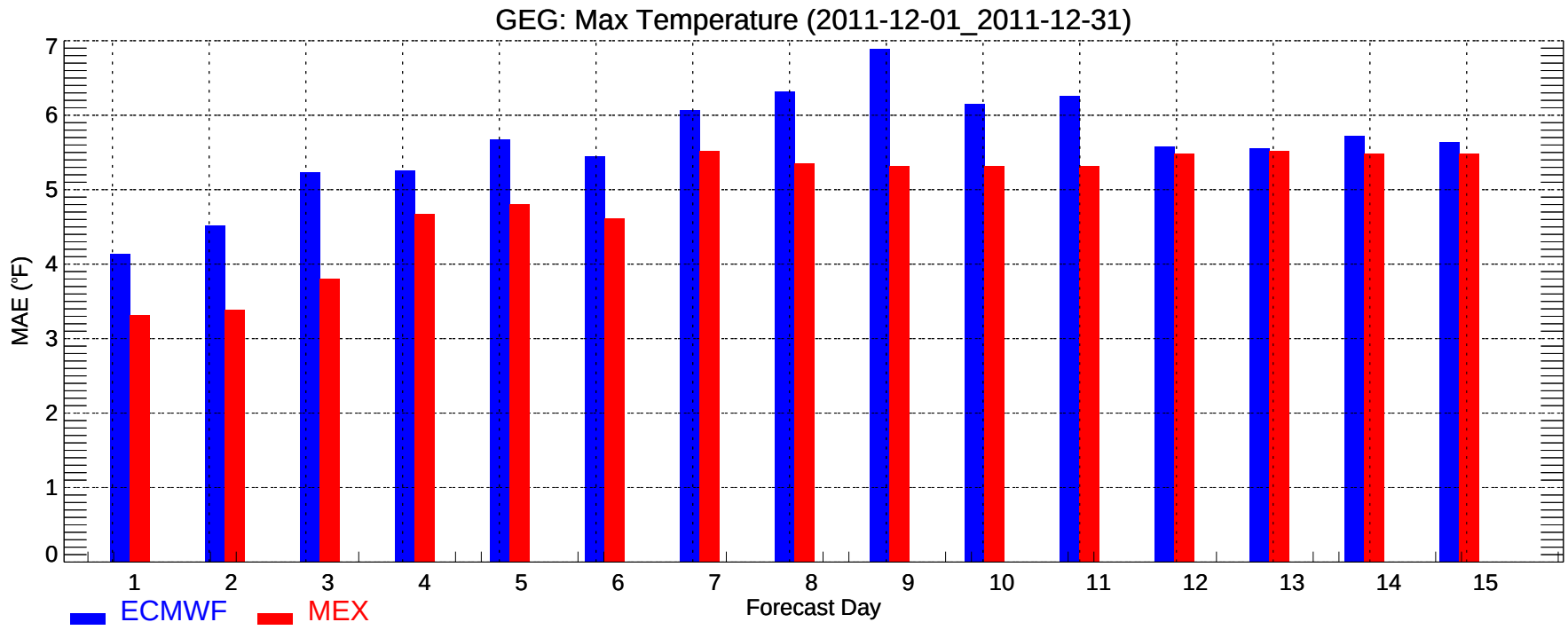
GEG: Max Temperature (2011-12-01_2011-12-31)
MAE (°F)
0
1
2
3
4
5
6
7
1
2
3
4
5
6
7
8
9
10
11
12
13
14
15
Forecast Day
ECMWF
MEX

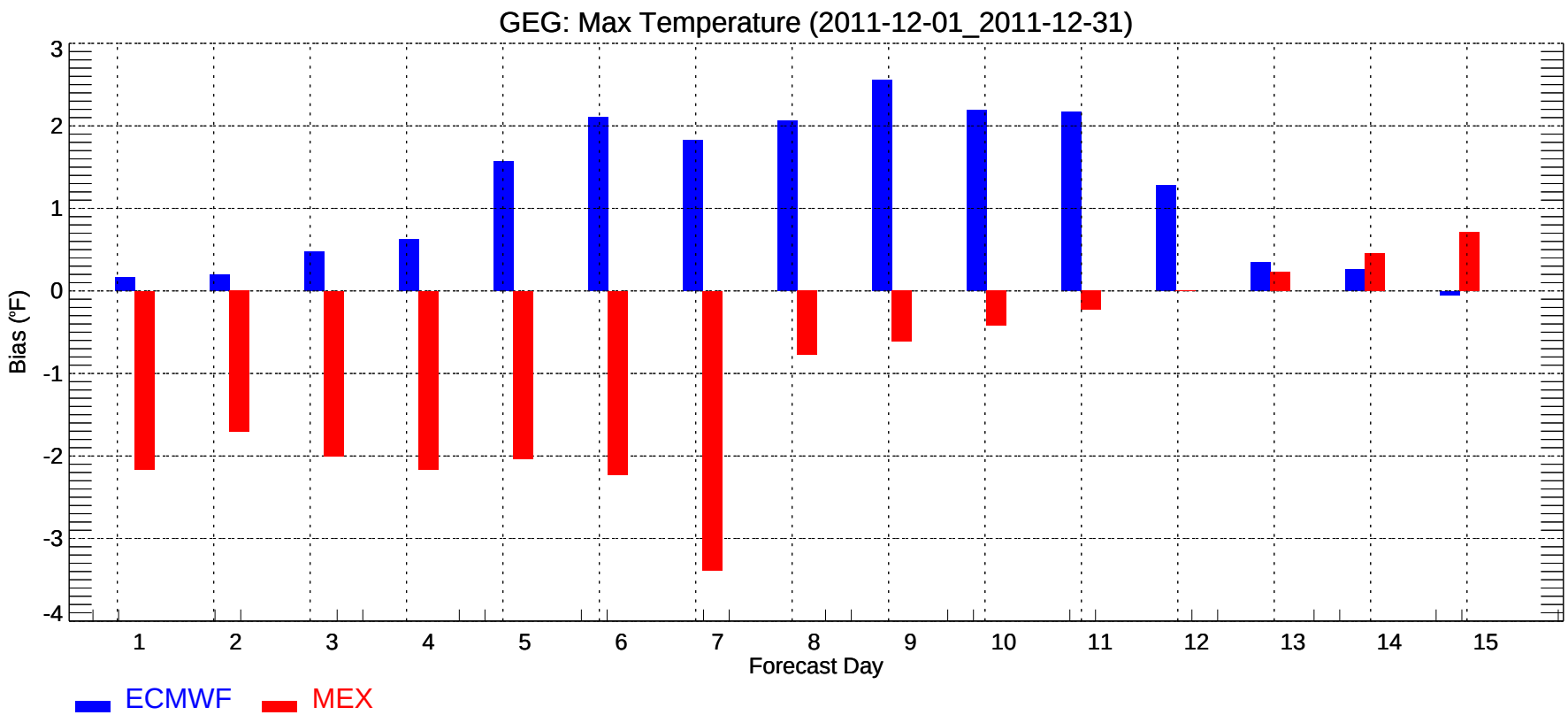
GEG: Max Temperature (2011-12-01_2011-12-31)
Bias (°F)
3
2
1
0
-1
-2
-3
-4
1
2
3
4
5
6
7
8
9
10
11
12
13
14
15
Forecast Day
ECMWF
MEX

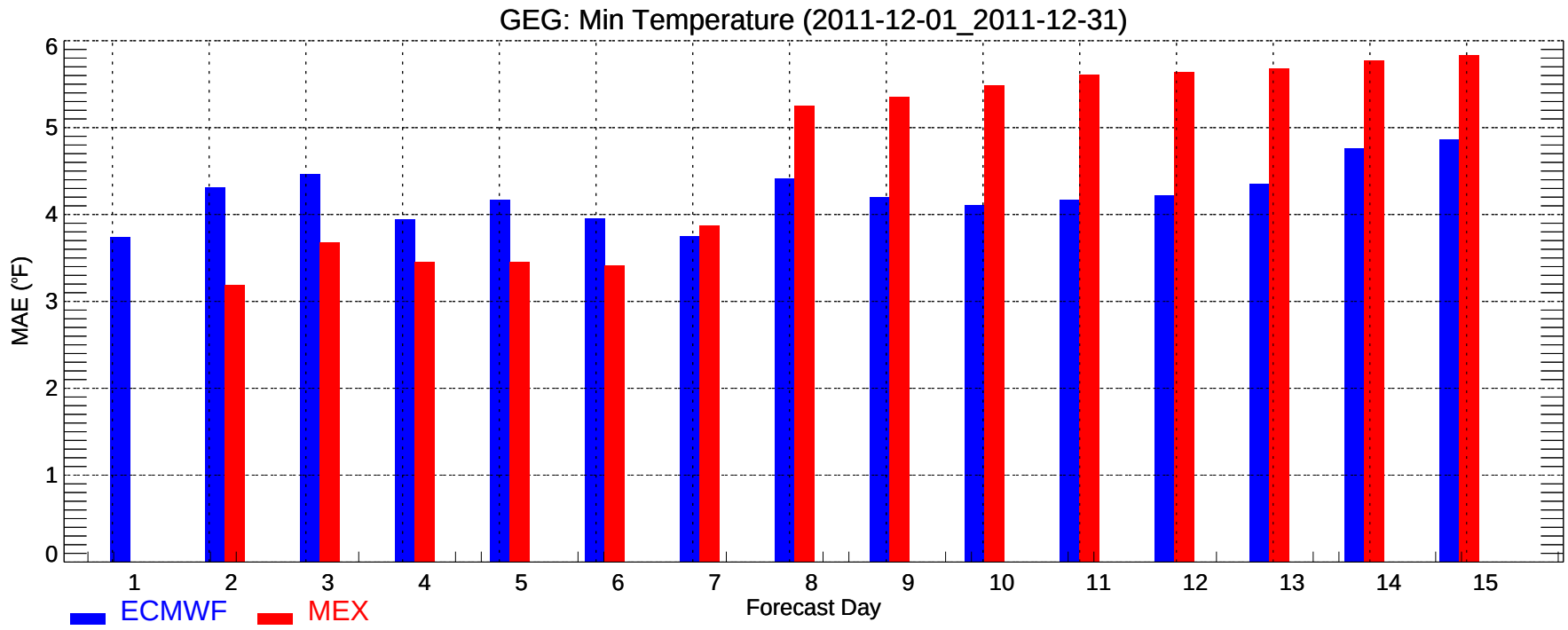
GEG: Min Temperature (2011-12-01_2011-12-31)
MAE (°F)
0
1
2
3
4
5
6
1
2
3
4
5
6
7
8
9
10
11
12
13
14
15
Forecast Day
ECMWF
MEX

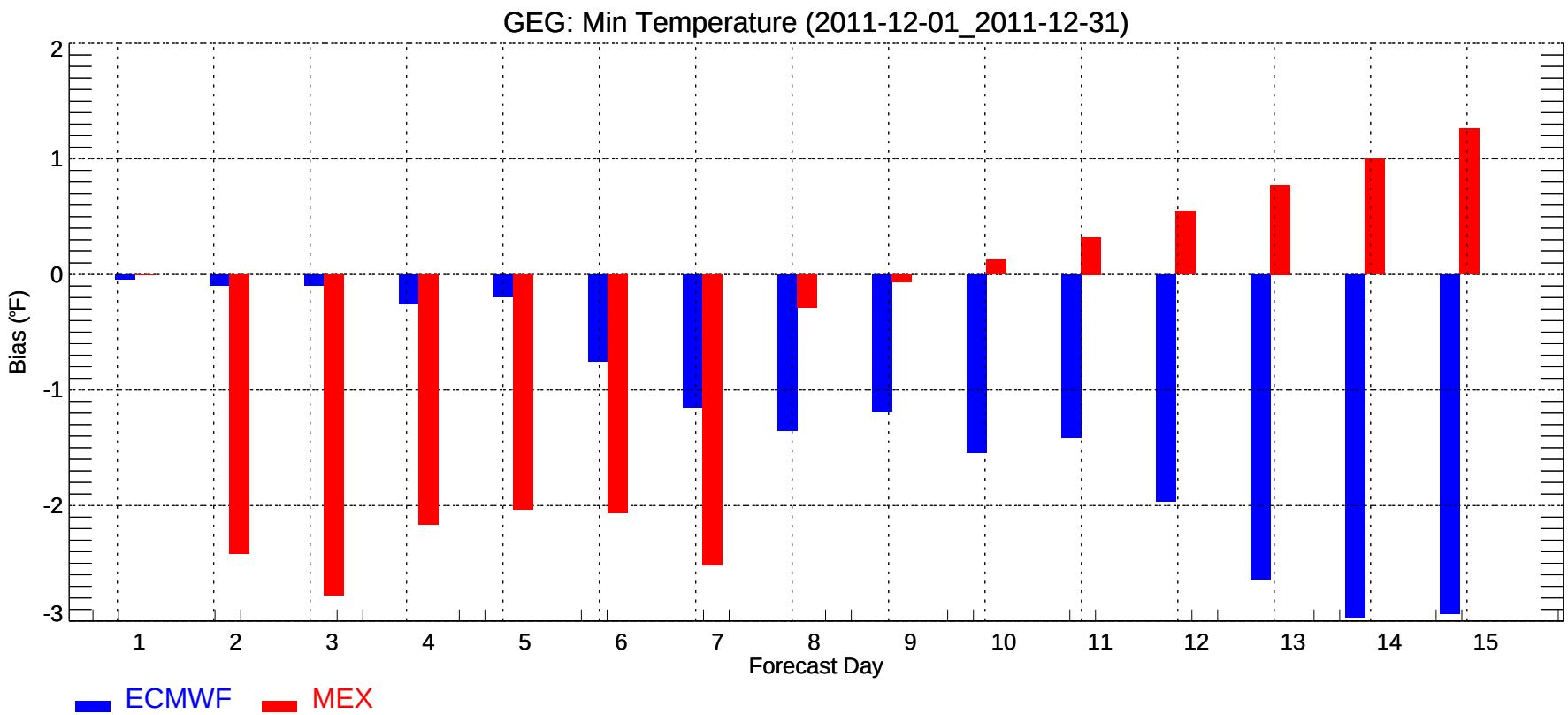
GEG: Min Temperature (2011-12-01_2011-12-31)
Bias (°F)
2
1
0
-1
-2
-3
1
2
3
4
5
6
7
8
9
10
11
12
13
14
15
Forecast Day
ECMWF
MEX

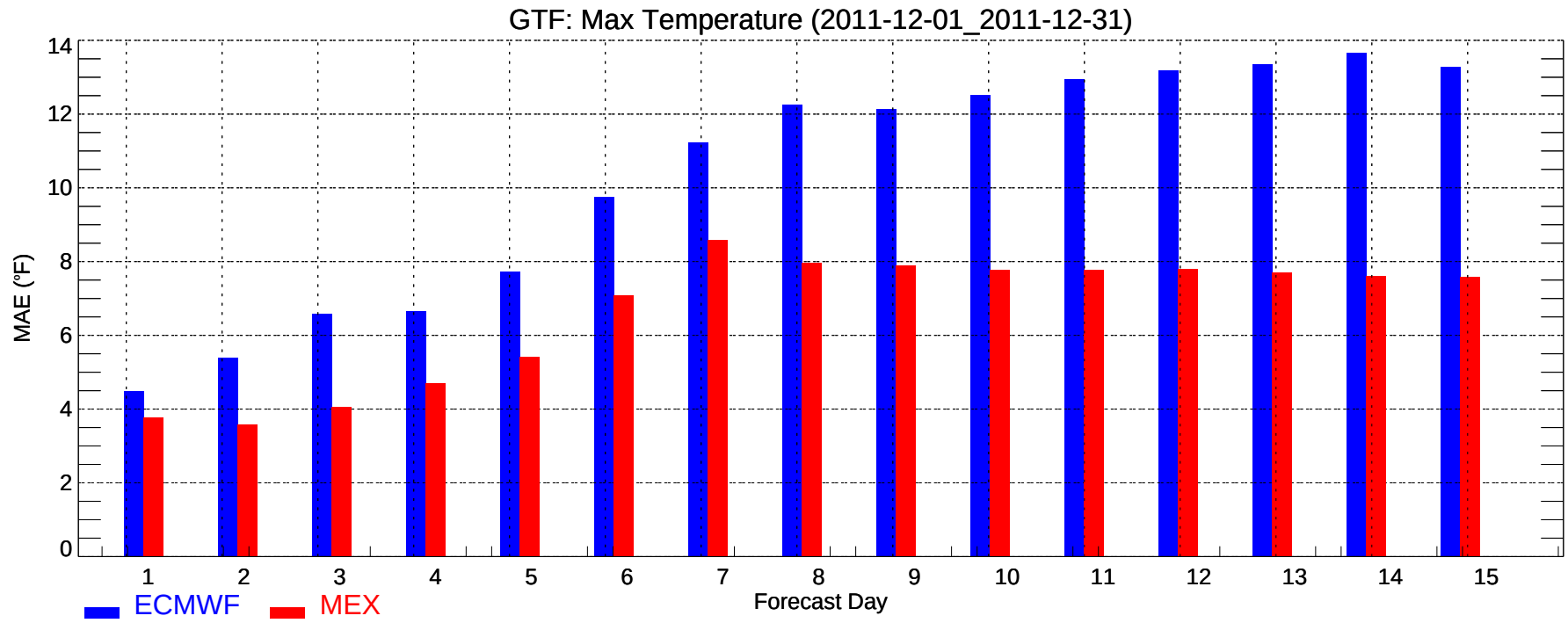
GTF: Max Temperature (2011-12-01_2011-12-31)
MAE (°F)
Forecast Day
ECMWF
MEX

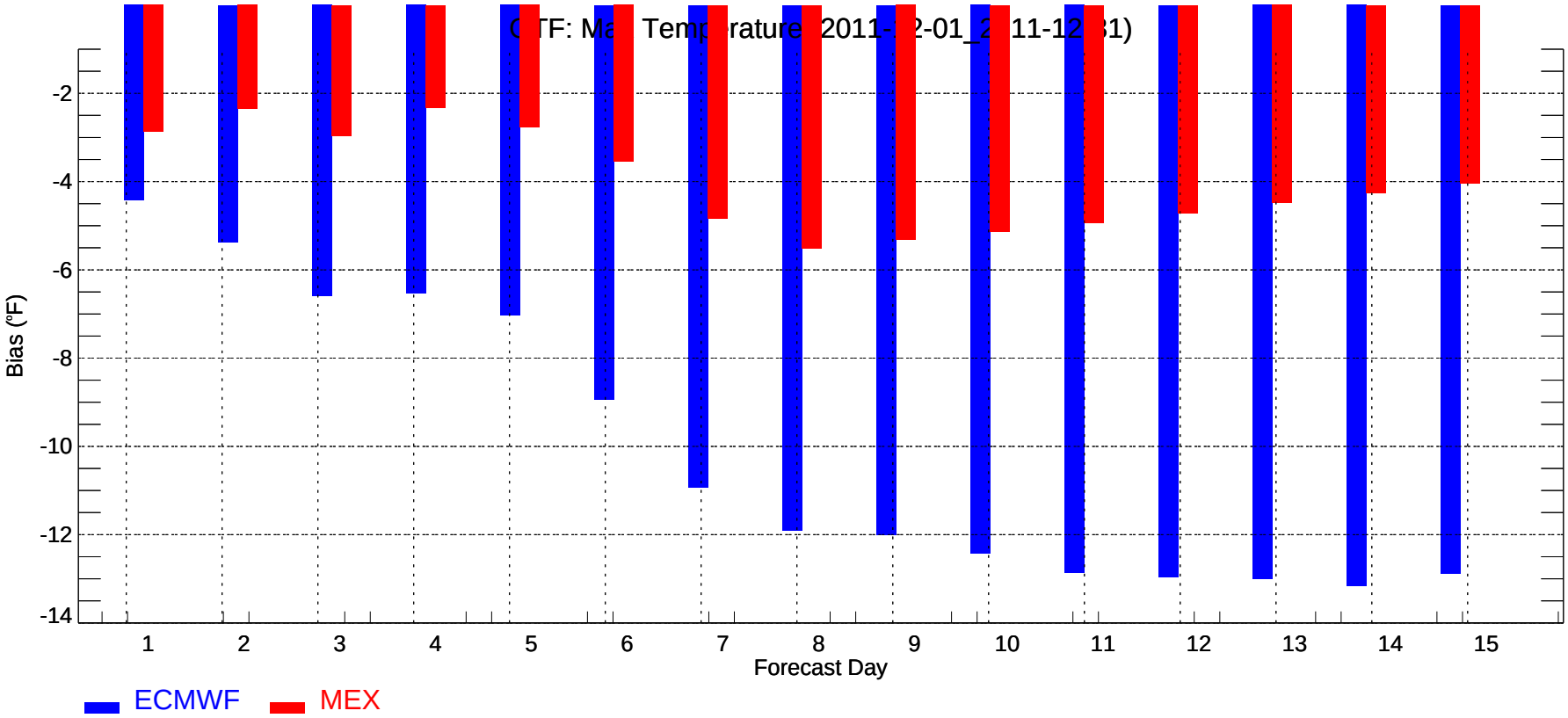
Bias (°F)
Forecast Day
ECMWF
MEX

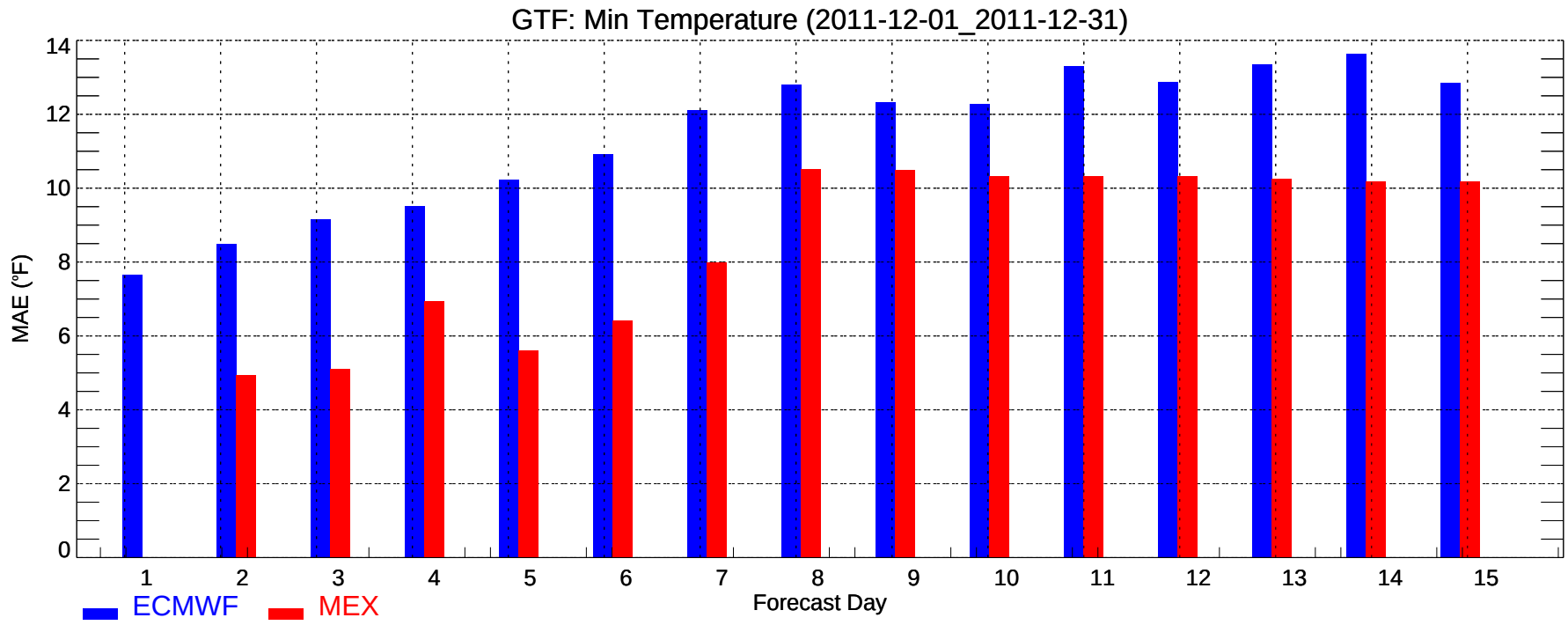
GTF: Min Temperature (2011-12-01_2011-12-31)
MAE (°F)
0
2
4
6
8
10
12
14
1
2
3
4
5
6
7
8
9
10
11
12
13
14
15
Forecast Day
ECMWF
MEX

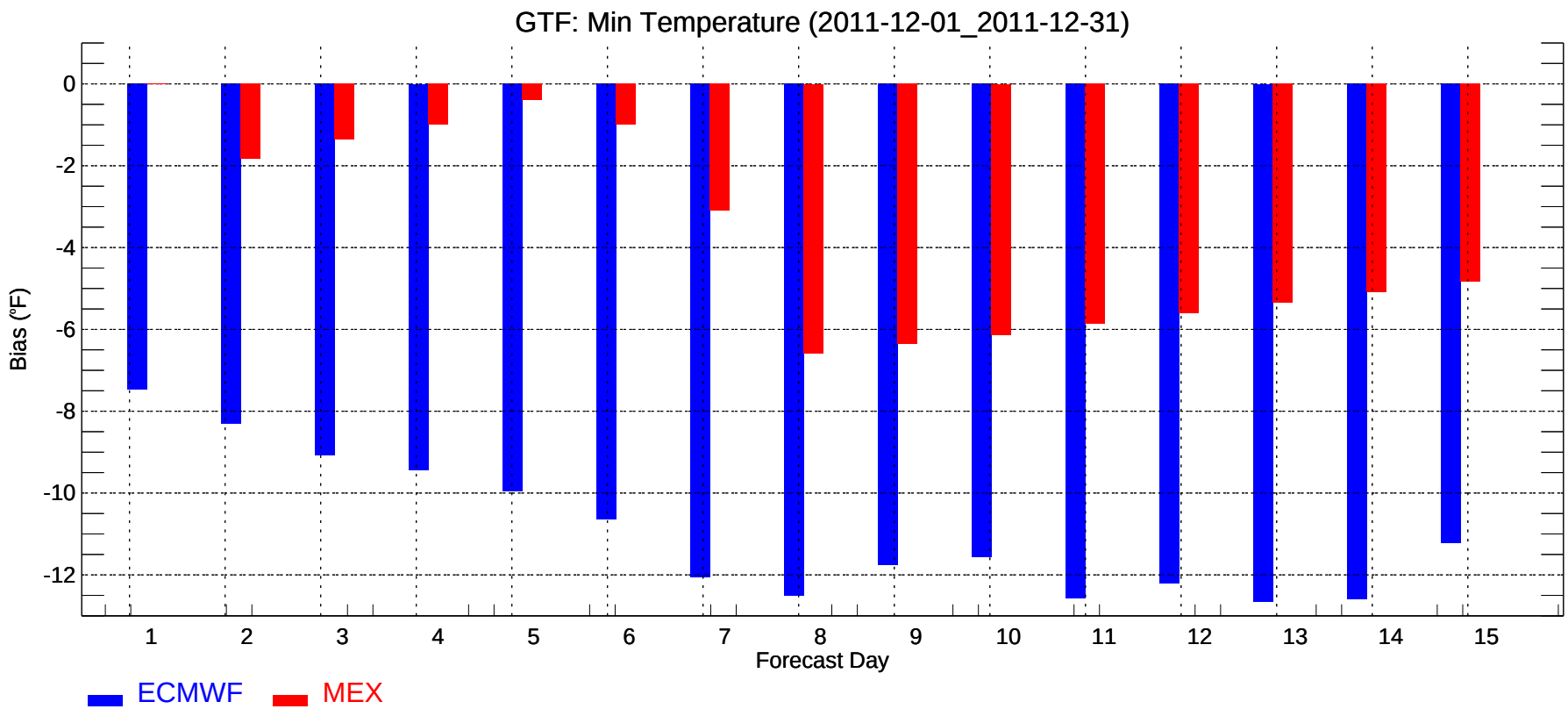
GTF: Min Temperature (2011-12-01_2011-12-31)
Bias (°F)
0
-2
-4
-6
-8
-10
-12
1
2
3
4
5
6
7
8
9
10
11
12
13
14
15
Forecast Day
ECMWF
MEX

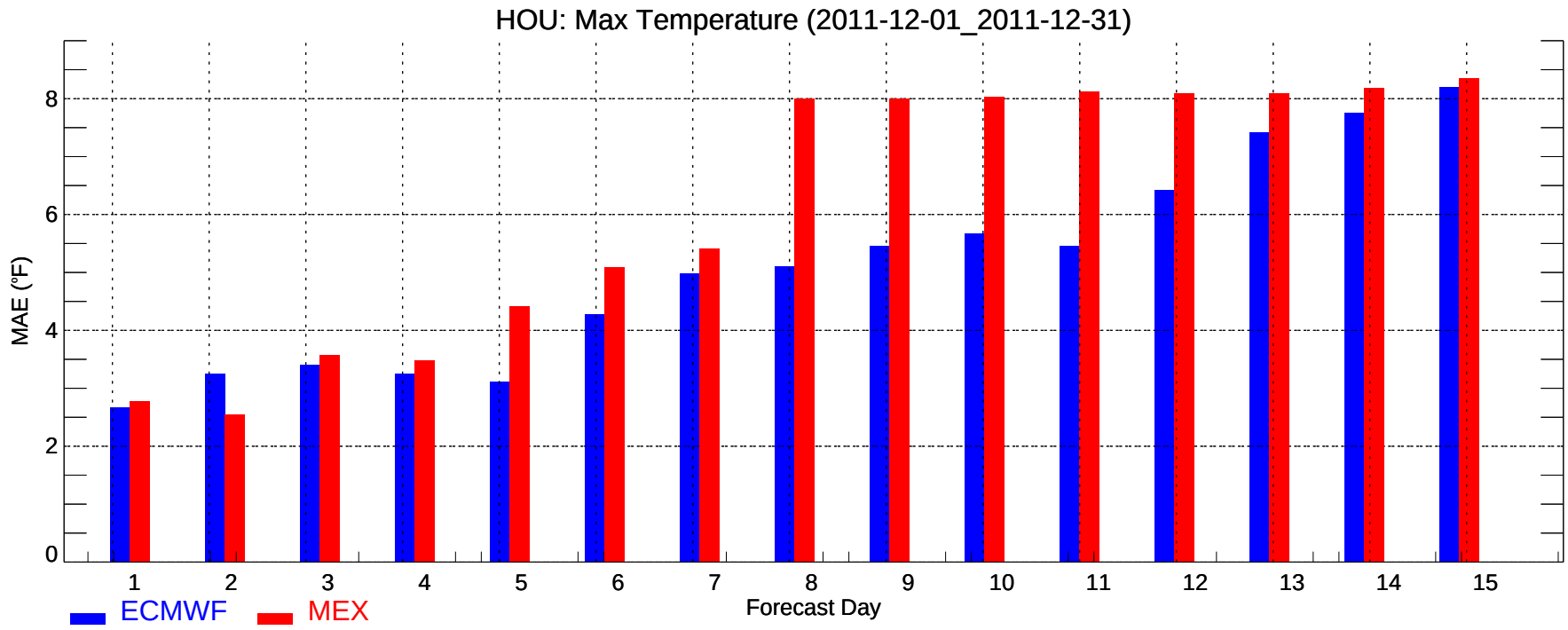
HOU: Max Temperature (2011-12-01_2011-12-31)
MAE (°F)
0
2
4
6
8
1
2
3
4
5
6
7
8
9
10
11
12
13
14
15
Forecast Day
ECMWF
MEX

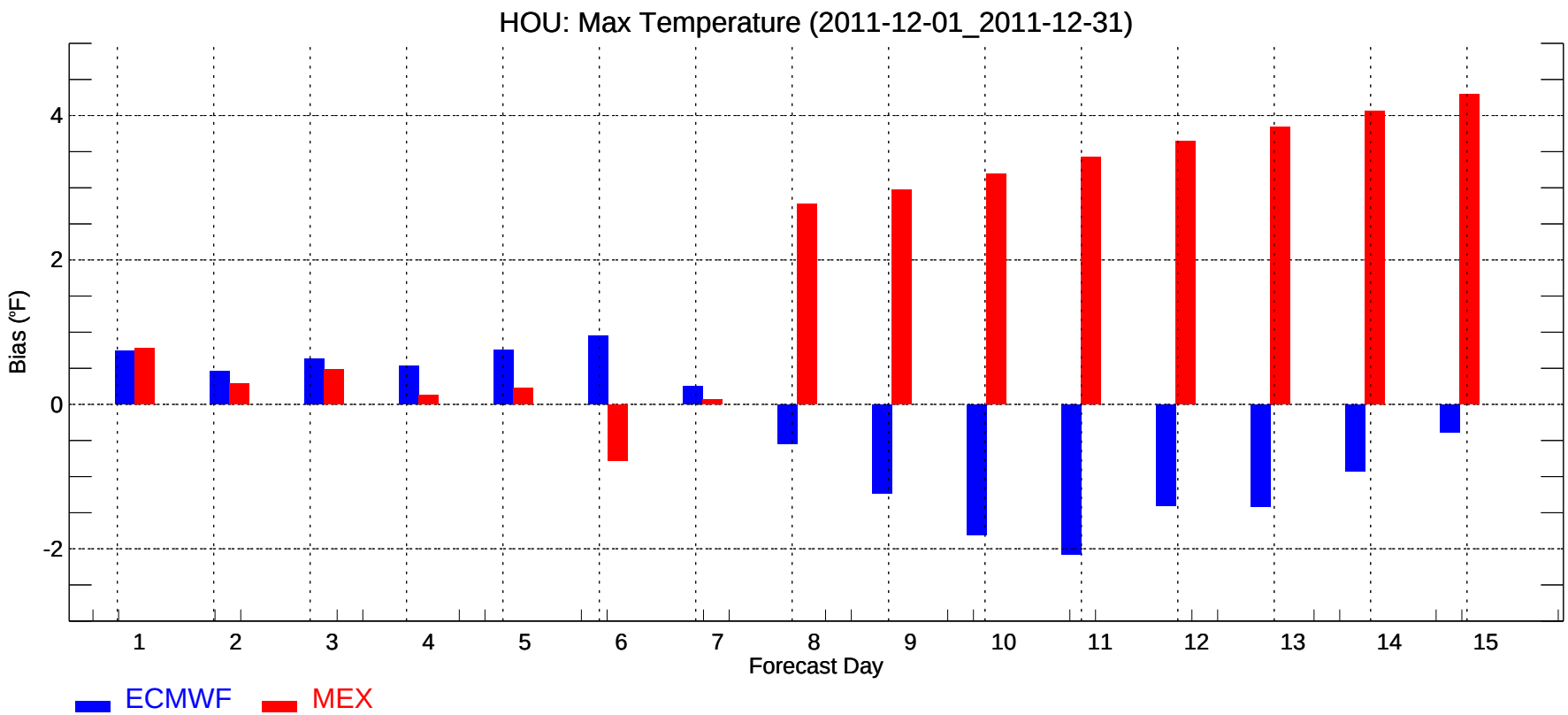
HOU: Max Temperature (2011-12-01_2011-12-31)
Bias (°F)
-2
0
2
4
1
2
3
4
5
6
7
8
9
10
11
12
13
14
15
Forecast Day
ECMWF
MEX

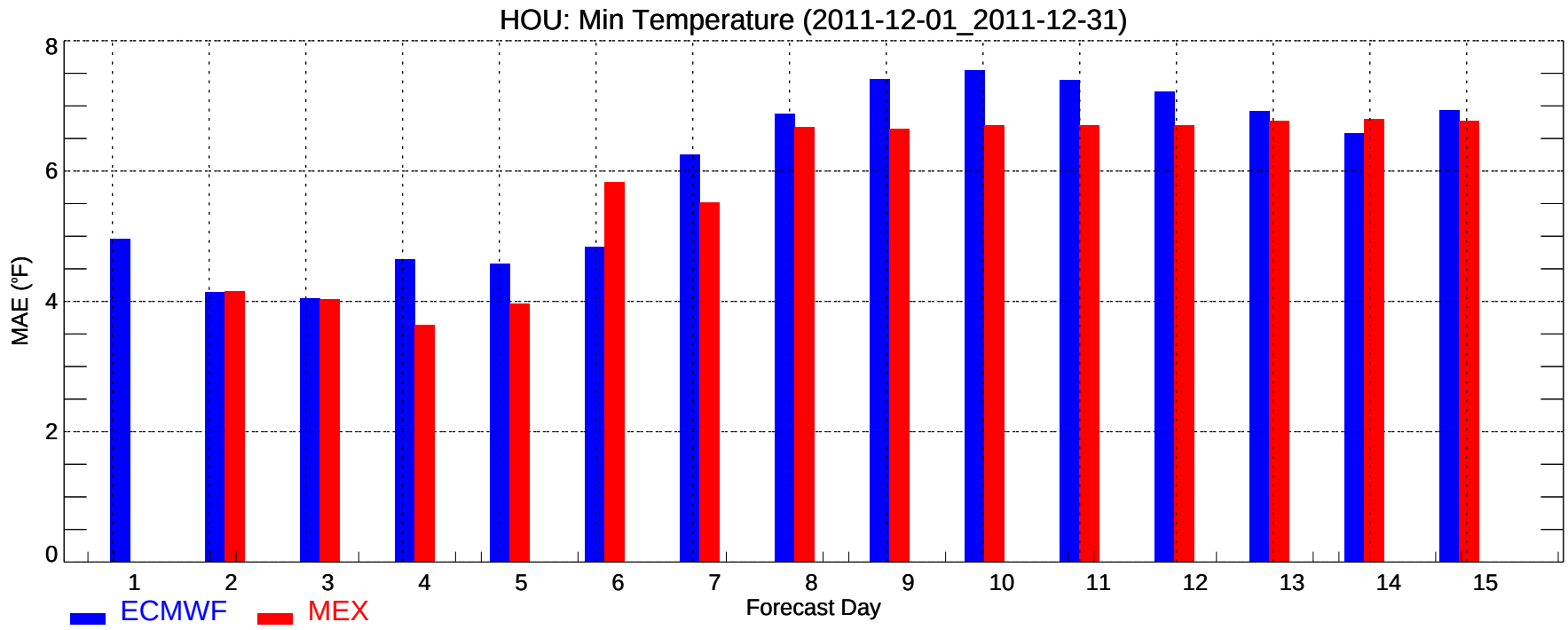
HOU: Min Temperature (2011-12-01_2011-12-31)
MAE (°F)
0
2
4
6
8
1
2
3
4
5
6
7
8
9
10
11
12
13
14
15
Forecast Day
ECMWF
MEX

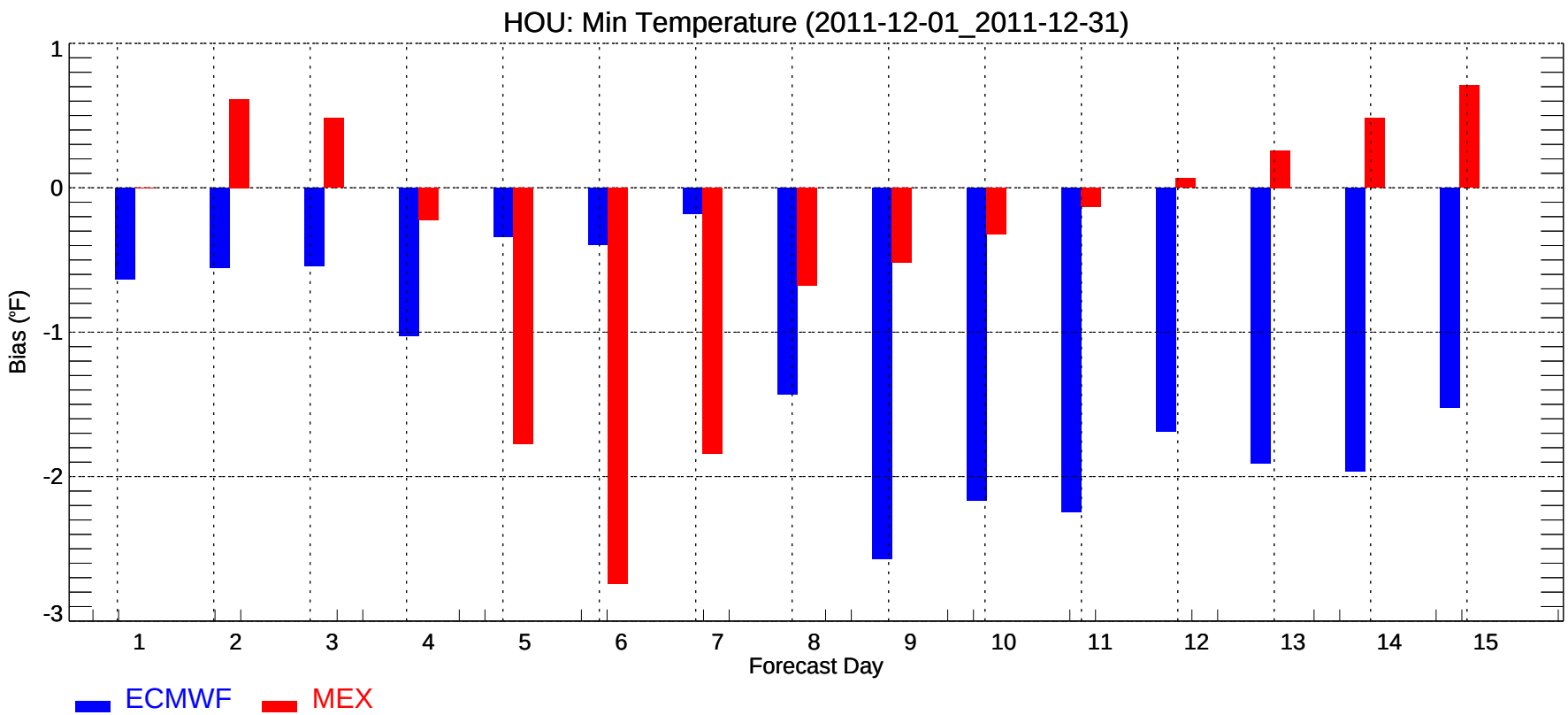
HOU: Min Temperature (2011-12-01_2011-12-31)
Bias (°F)
1
0
-1
-2
-3
1
2
3
4
5
6
7
8
9
10
11
12
13
14
15
Forecast Day
ECMWF
MEX

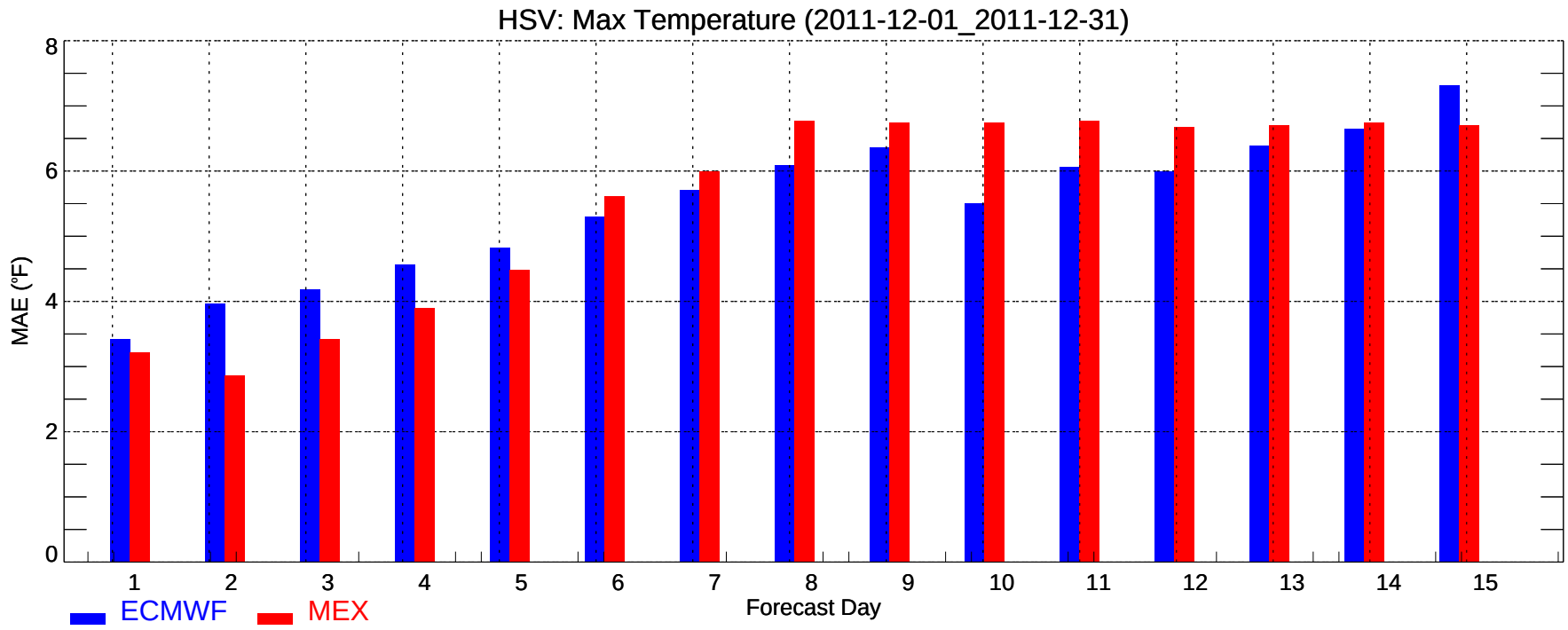
HSV: Max Temperature (2011-12-01_2011-12-31)
MAE (°F)
0
2
4
6
8
1
2
3
4
5
6
7
8
9
10
11
12
13
14
15
Forecast Day
ECMWF
MEX

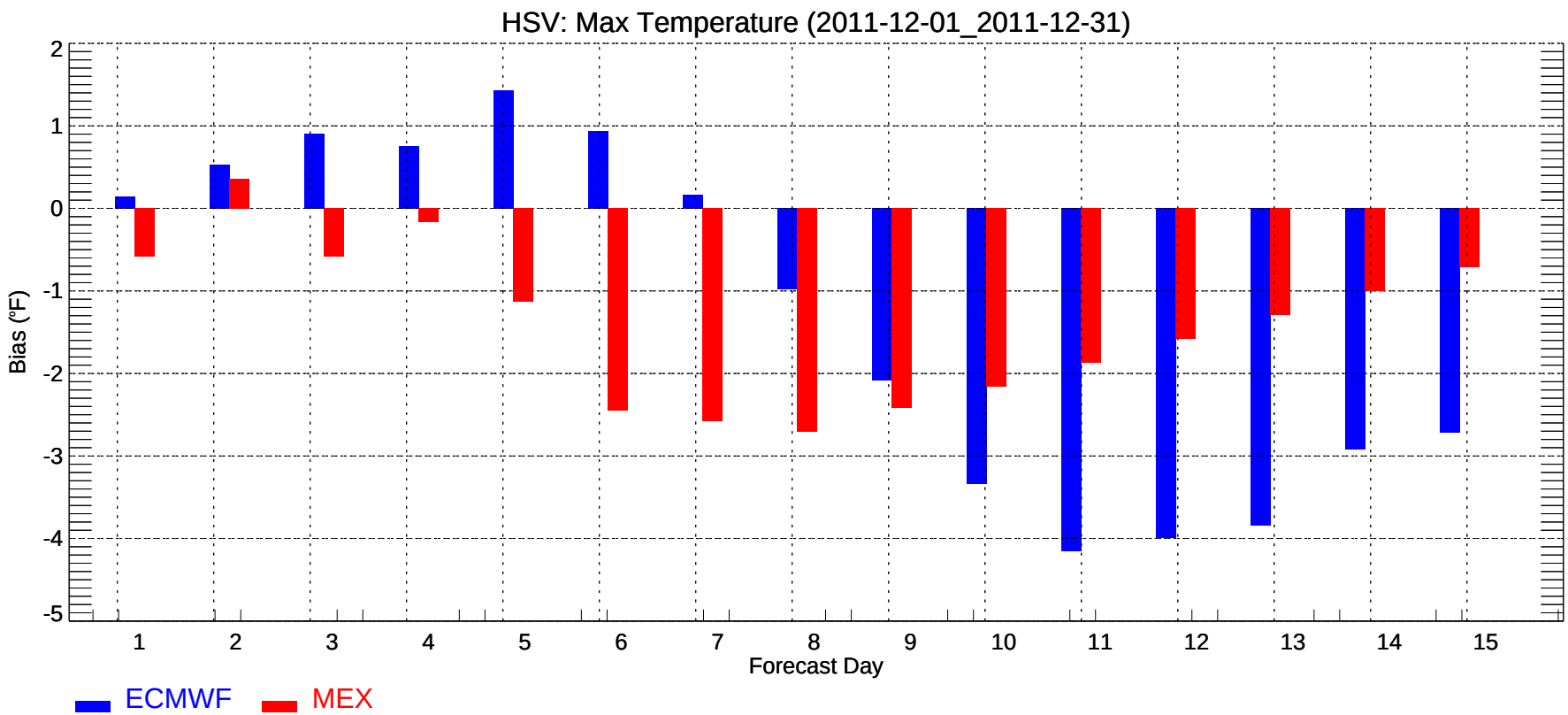
HSV: Max Temperature (2011-12-01_2011-12-31)
Bias (°F)
2
1
0
-1
-2
-3
-4
-5
1
2
3
4
5
6
7
8
9
10
11
12
13
14
15
Forecast Day
ECMWF
MEX

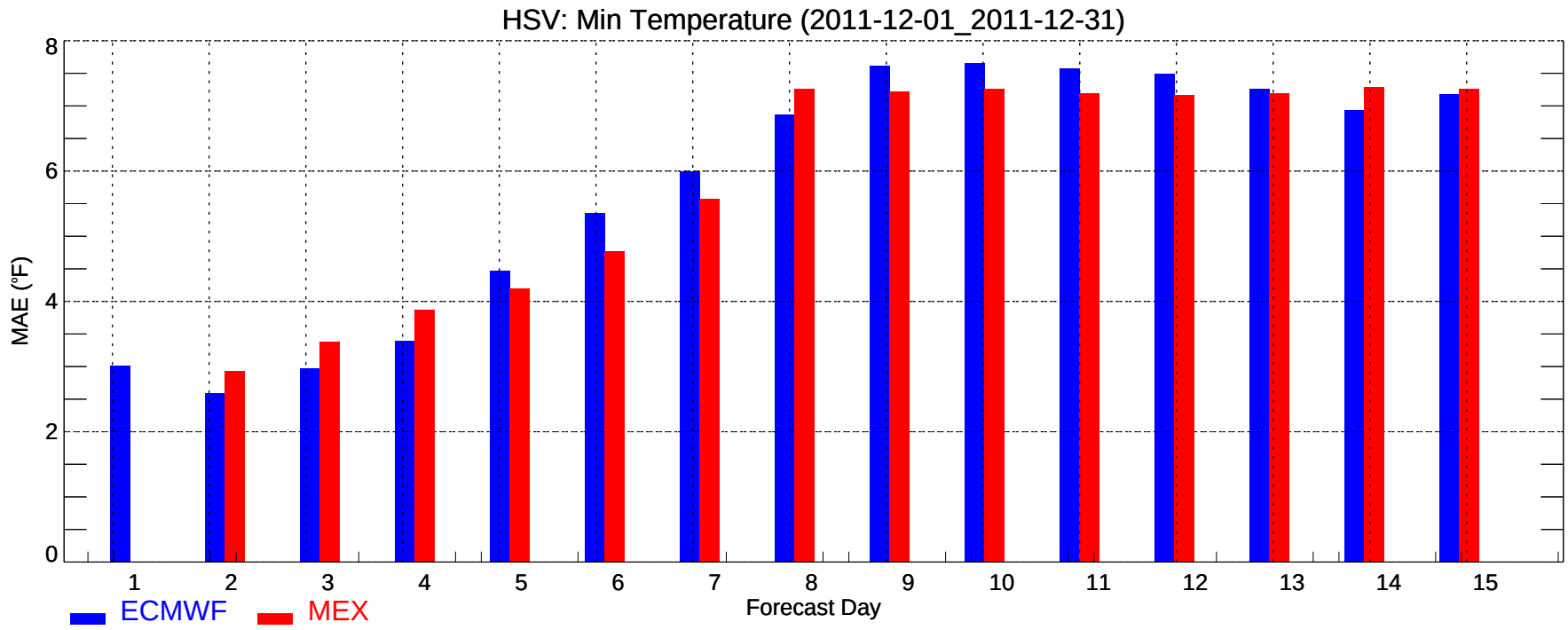
HSV: Min Temperature (2011-12-01_2011-12-31)
MAE (°F)
0
2
4
6
8
1
2
3
4
5
6
7
8
9
10
11
12
13
14
15
Forecast Day
ECMWF
MEX

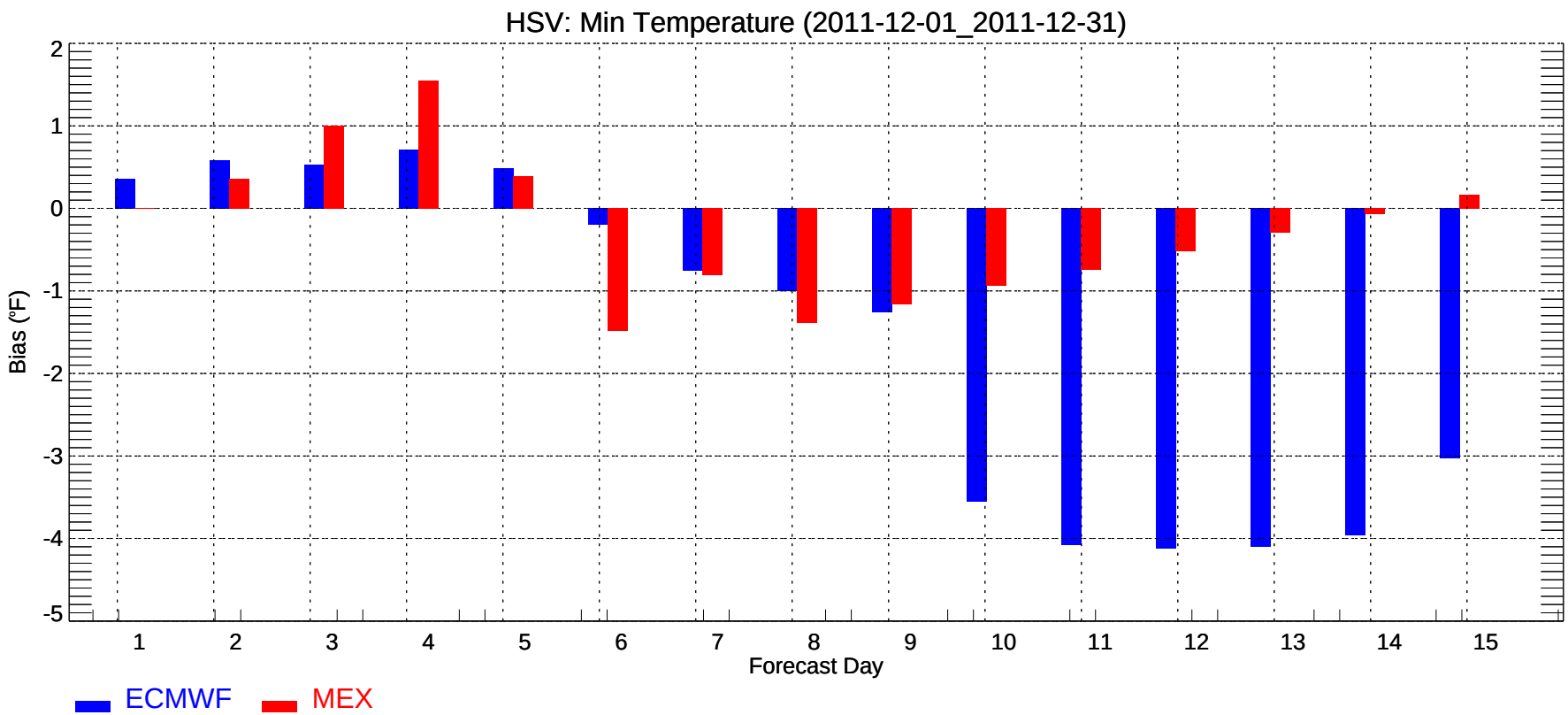
HSV: Min Temperature (2011-12-01_2011-12-31)
Bias (°F)
2
1
0
-1
-2
-3
-4
-5
1
2
3
4
5
6
7
8
9
10
11
12
13
14
15
Forecast Day
ECMWF
MEX

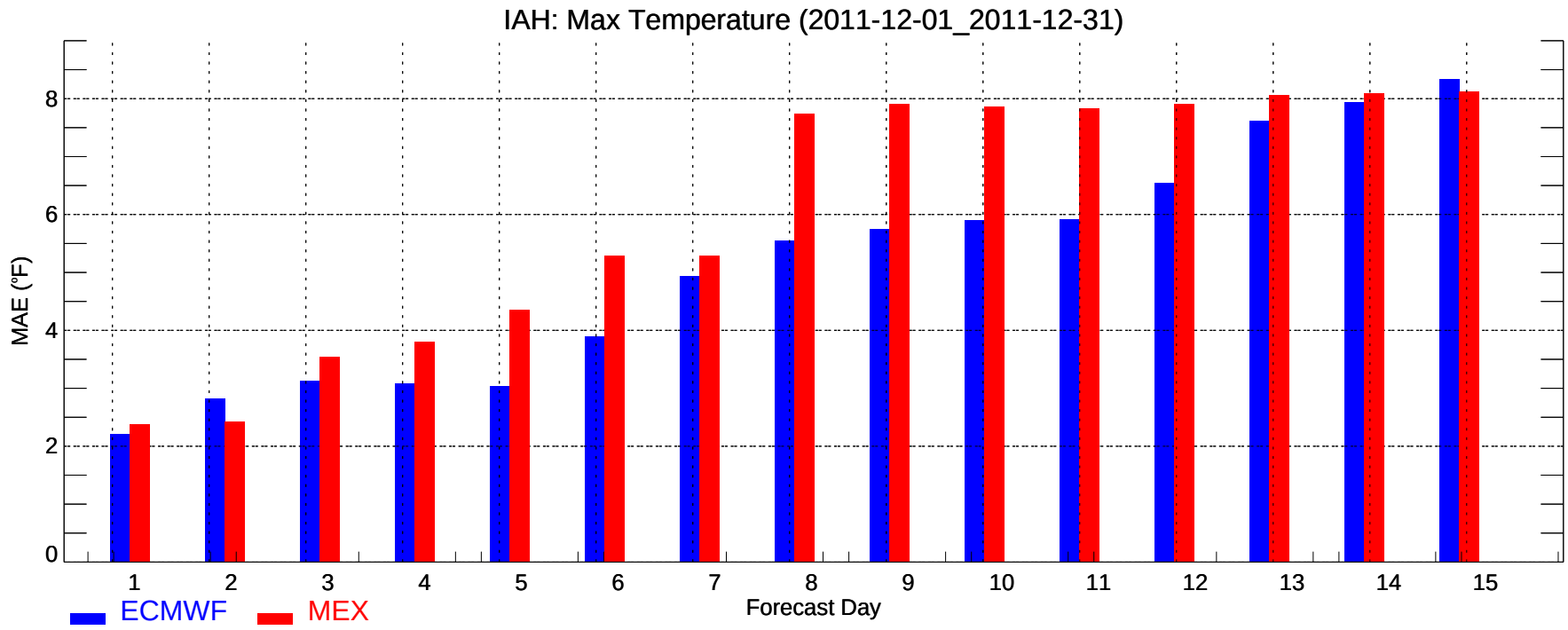
IAH: Max Temperature (2011-12-01_2011-12-31)
MAE (°F)
0
2
4
6
8
1
2
3
4
5
6
7
8
9
10
11
12
13
14
15
Forecast Day
ECMWF
MEX

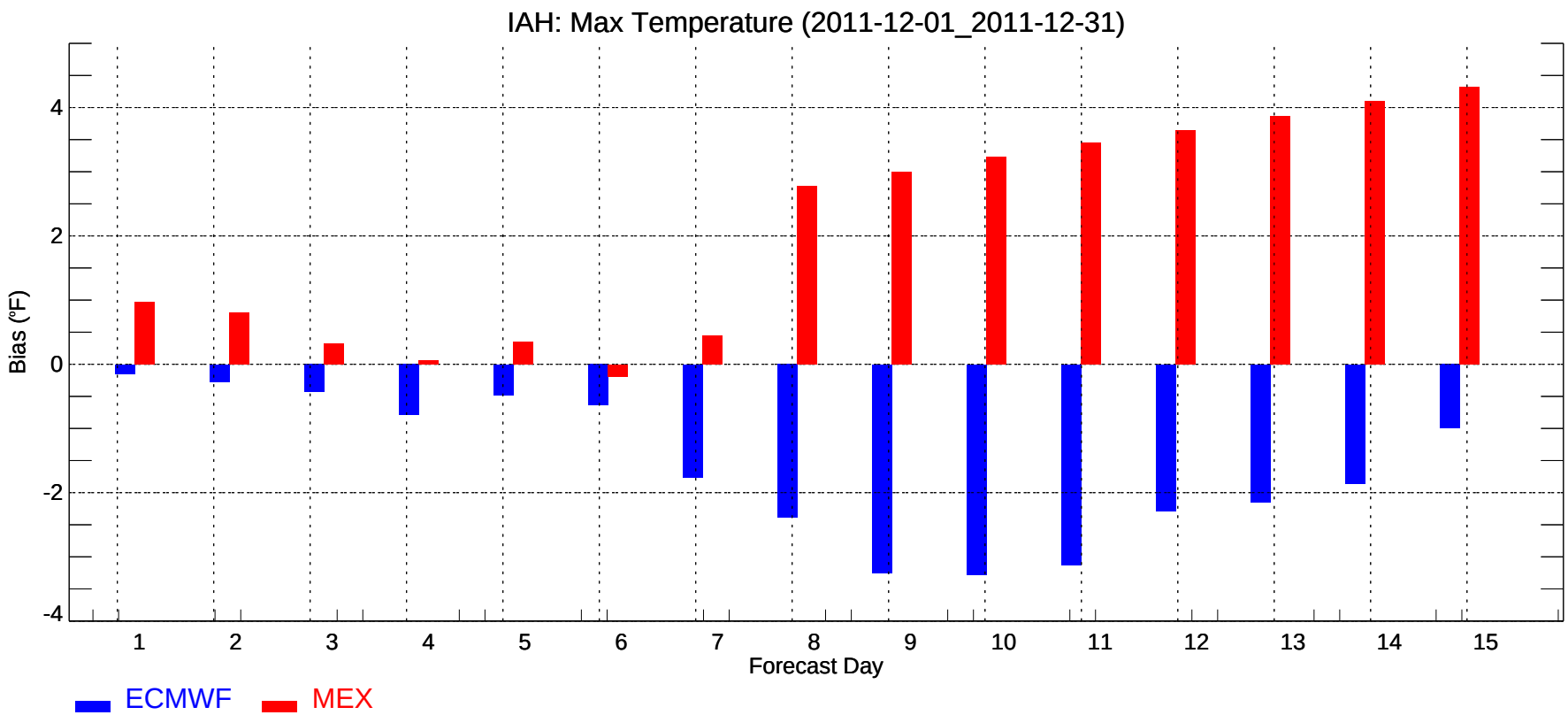
IAH: Max Temperature (2011-12-01_2011-12-31)
Bias (°F)
-4
-2
0
2
4
1
2
3
4
5
6
7
8
9
10
11
12
13
14
15
Forecast Day
ECMWF
MEX

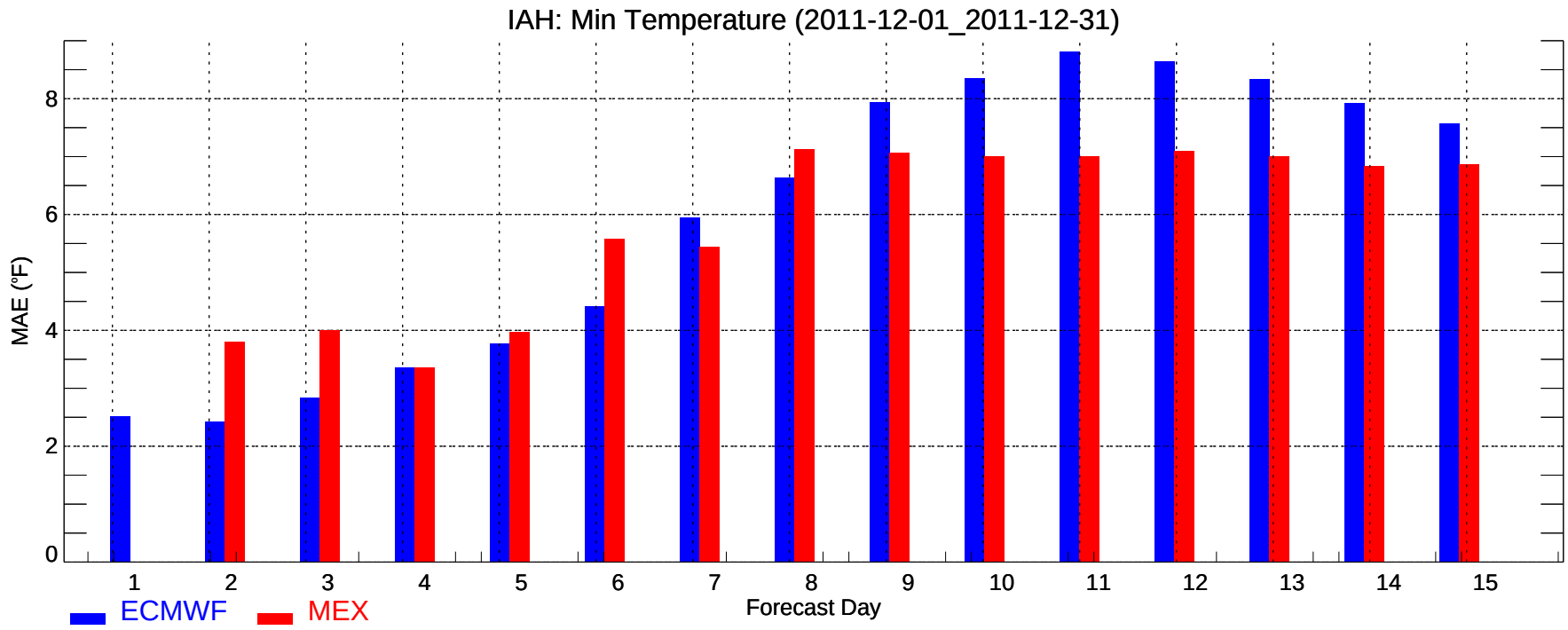
IAH: Min Temperature (2011-12-01_2011-12-31)
MAE (°F)
0
2
4
6
8
1
2
3
4
5
6
7
8
9
10
11
12
13
14
15
Forecast Day
ECMWF
MEX

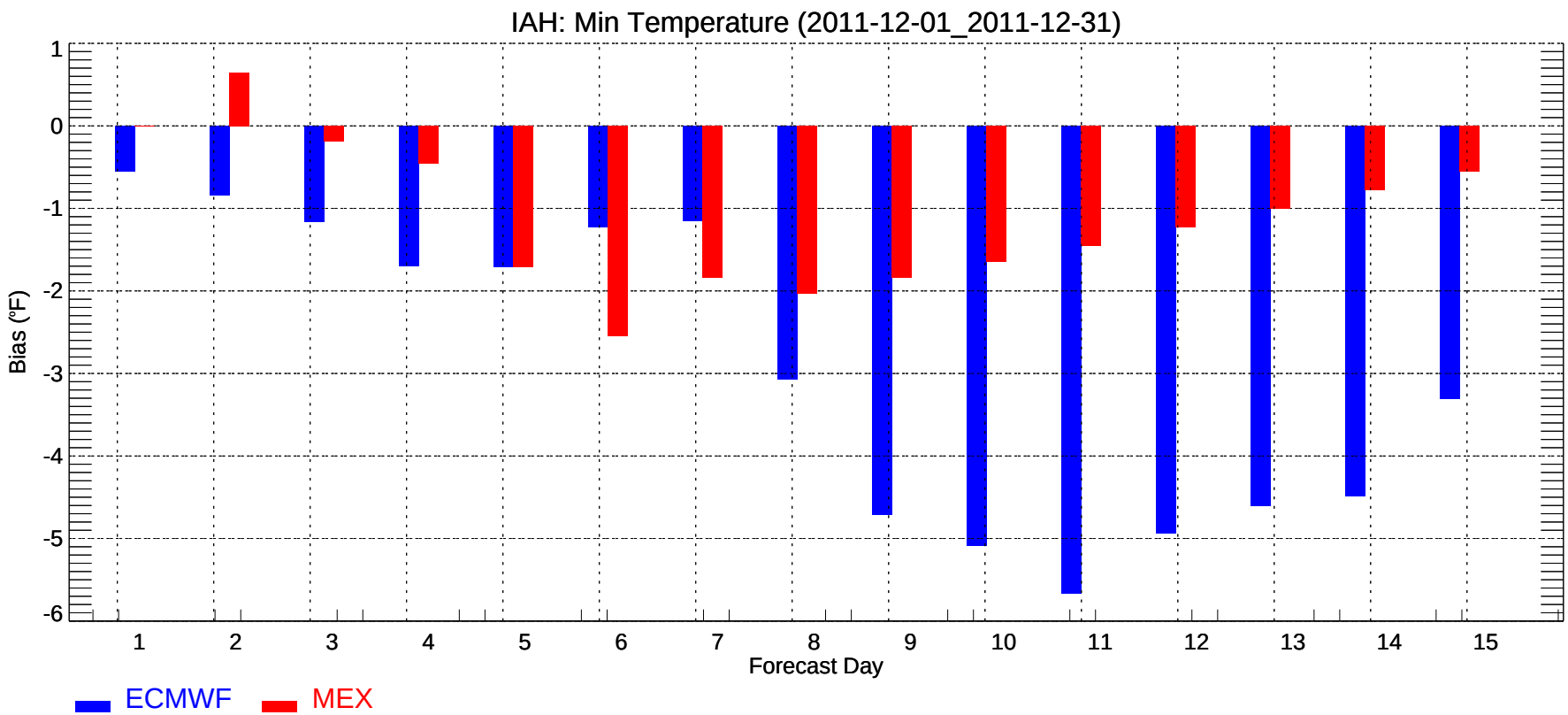
IAH: Min Temperature (2011-12-01_2011-12-31)
Bias (°F)
1
0
-1
-2
-3
-4
-5
-6
1
2
3
4
5
6
7
8
9
10
11
12
13
14
15
Forecast Day
ECMWF
MEX

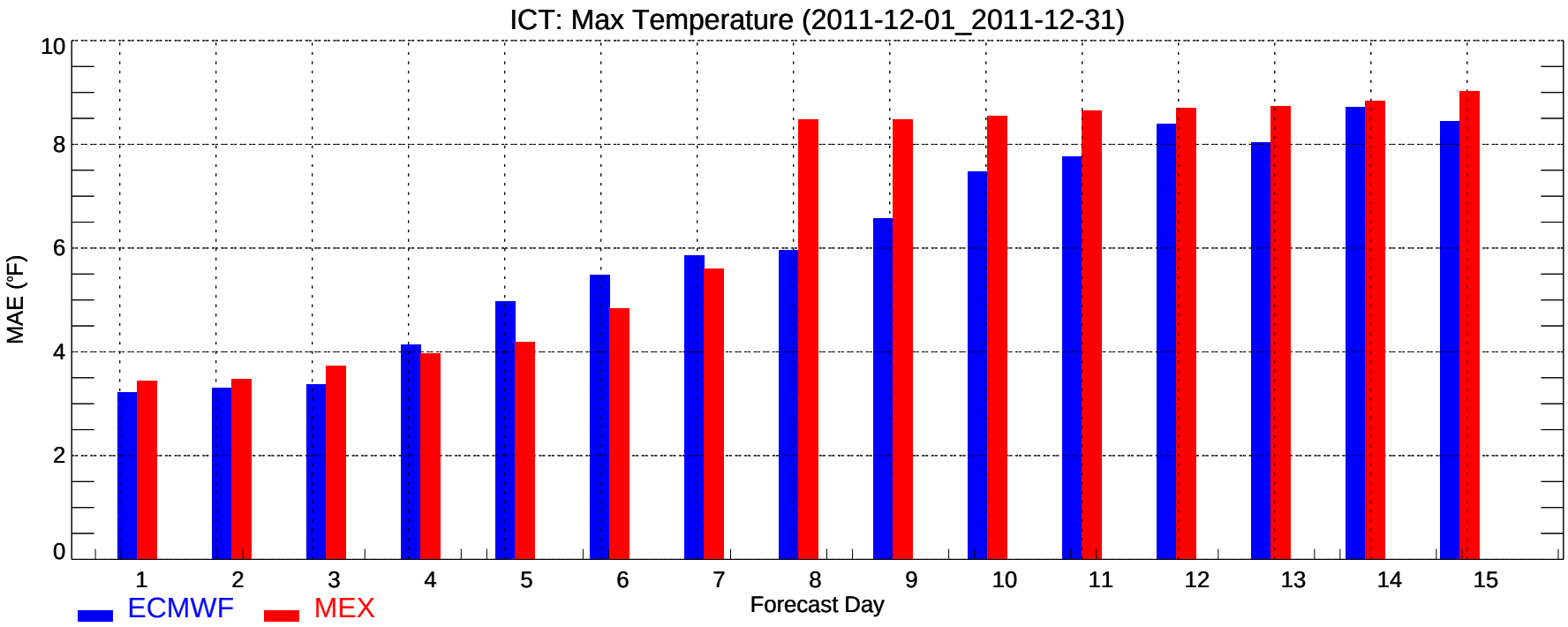
ICT: Max Temperature (2011-12-01_2011-12-31)
MAE (°F)
0
2
4
6
8
10
1
2
3
4
5
6
7
8
9
10
11
12
13
14
15
Forecast Day
ECMWF
MEX

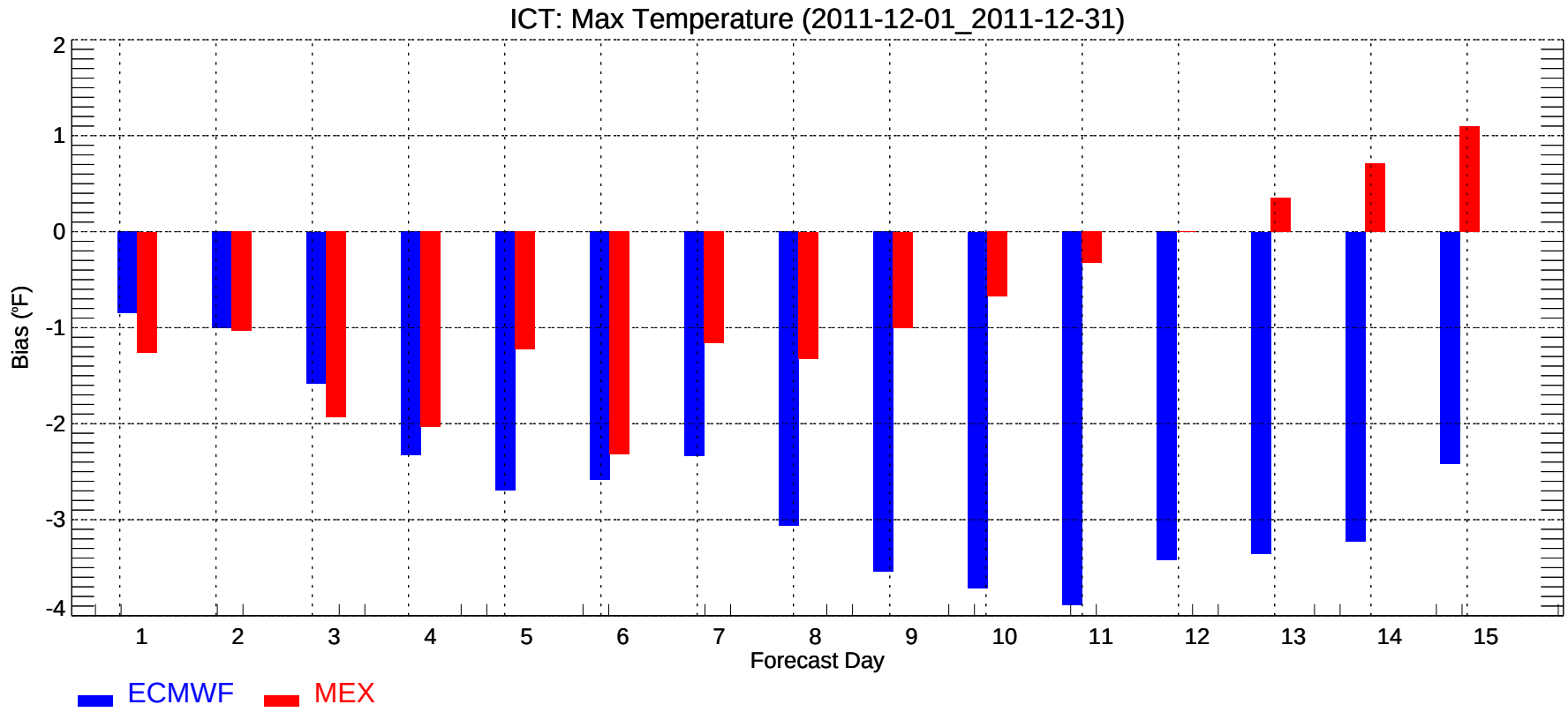
ICT: Max Temperature (2011-12-01_2011-12-31)
Bias (°F)
2
1
0
-1
-2
-3
-4
1
2
3
4
5
6
7
8
9
10
11
12
13
14
15
Forecast Day
ECMWF
MEX

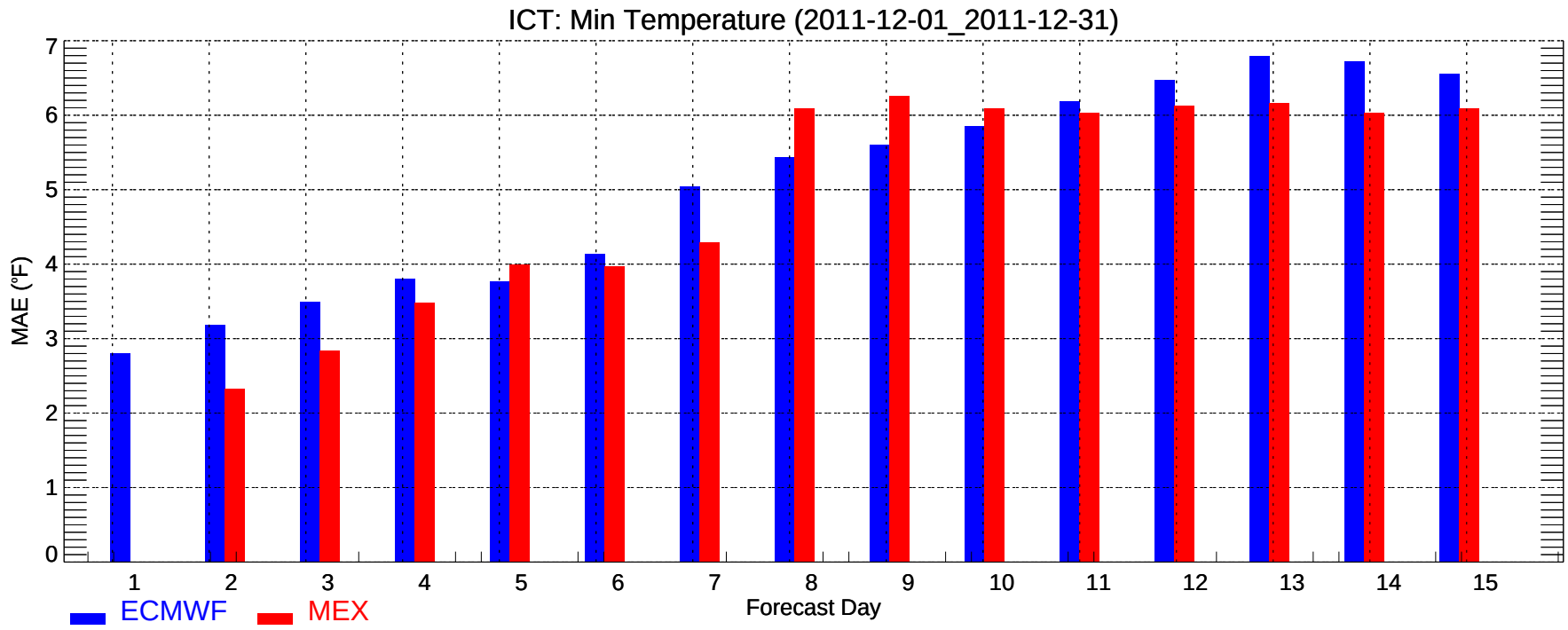
ICT: Min Temperature (2011-12-01_2011-12-31)
MAE (°F)
0
1
2
3
4
5
6
7
1
2
3
4
5
6
7
8
9
10
11
12
13
14
15
Forecast Day
ECMWF
MEX

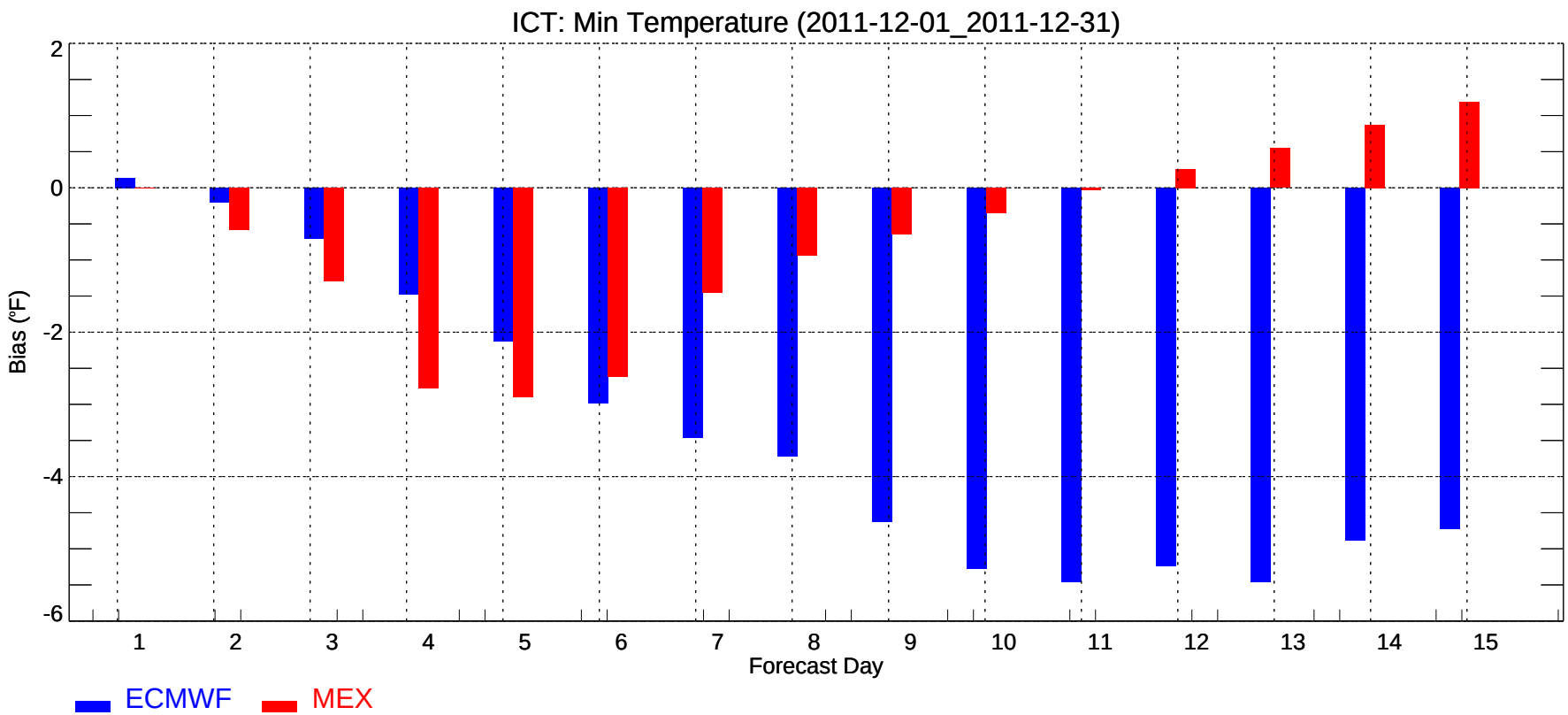
ICT: Min Temperature (2011-12-01_2011-12-31)
Bias (°F)
2
0
-2
-4
-6
1
2
3
4
5
6
7
8
9
10
11
12
13
14
15
Forecast Day
ECMWF
MEX

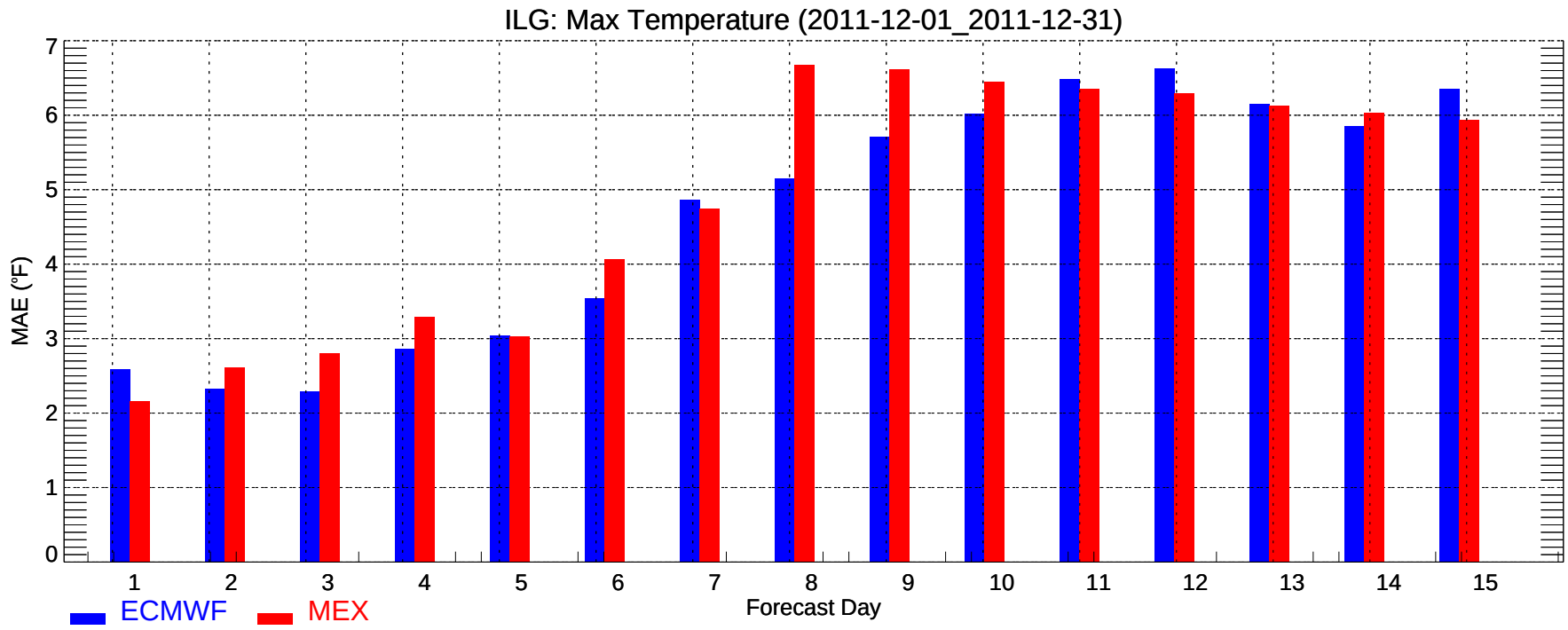
ILG: Max Temperature (2011-12-01_2011-12-31)
MAE (°F)
0
1
2
3
4
5
6
7
1
2
3
4
5
6
7
8
9
10
11
12
13
14
15
Forecast Day
ECMWF
MEX

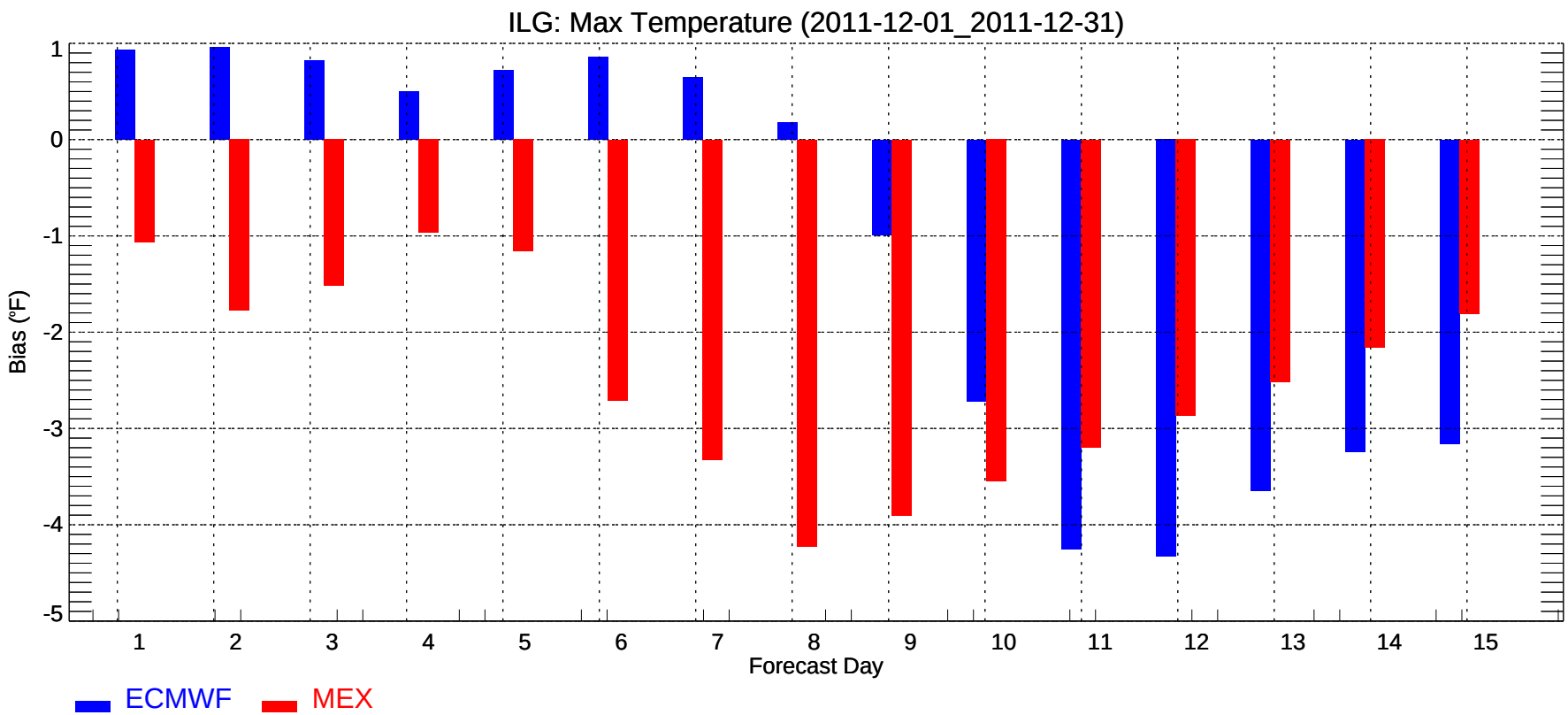
ILG: Max Temperature (2011-12-01_2011-12-31)
Bias (°F)
1
0
-1
-2
-3
-4
-5
1
2
3
4
5
6
7
8
9
10
11
12
13
14
15
Forecast Day
ECMWF
MEX

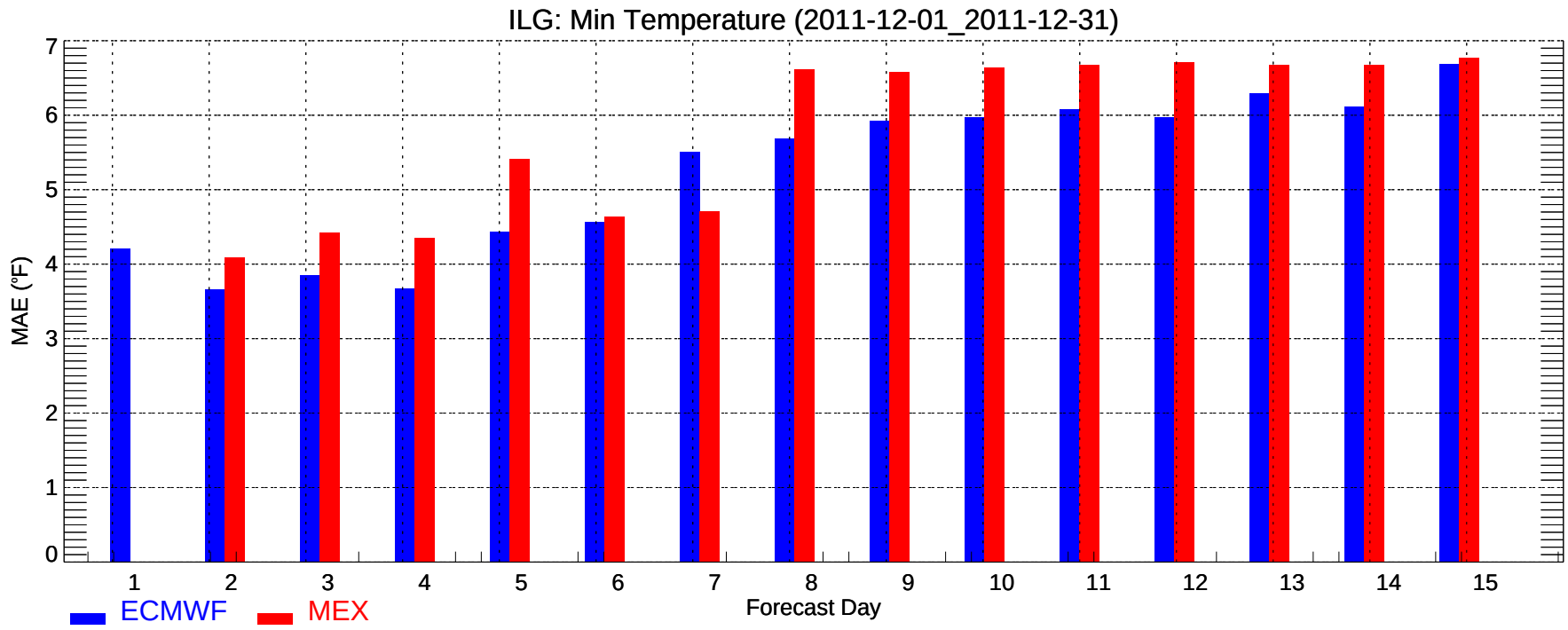
ILG: Min Temperature (2011-12-01_2011-12-31)
MAE (°F)
0
1
2
3
4
5
6
7
1
2
3
4
5
6
7
8
9
10
11
12
13
14
15
Forecast Day
ECMWF
MEX

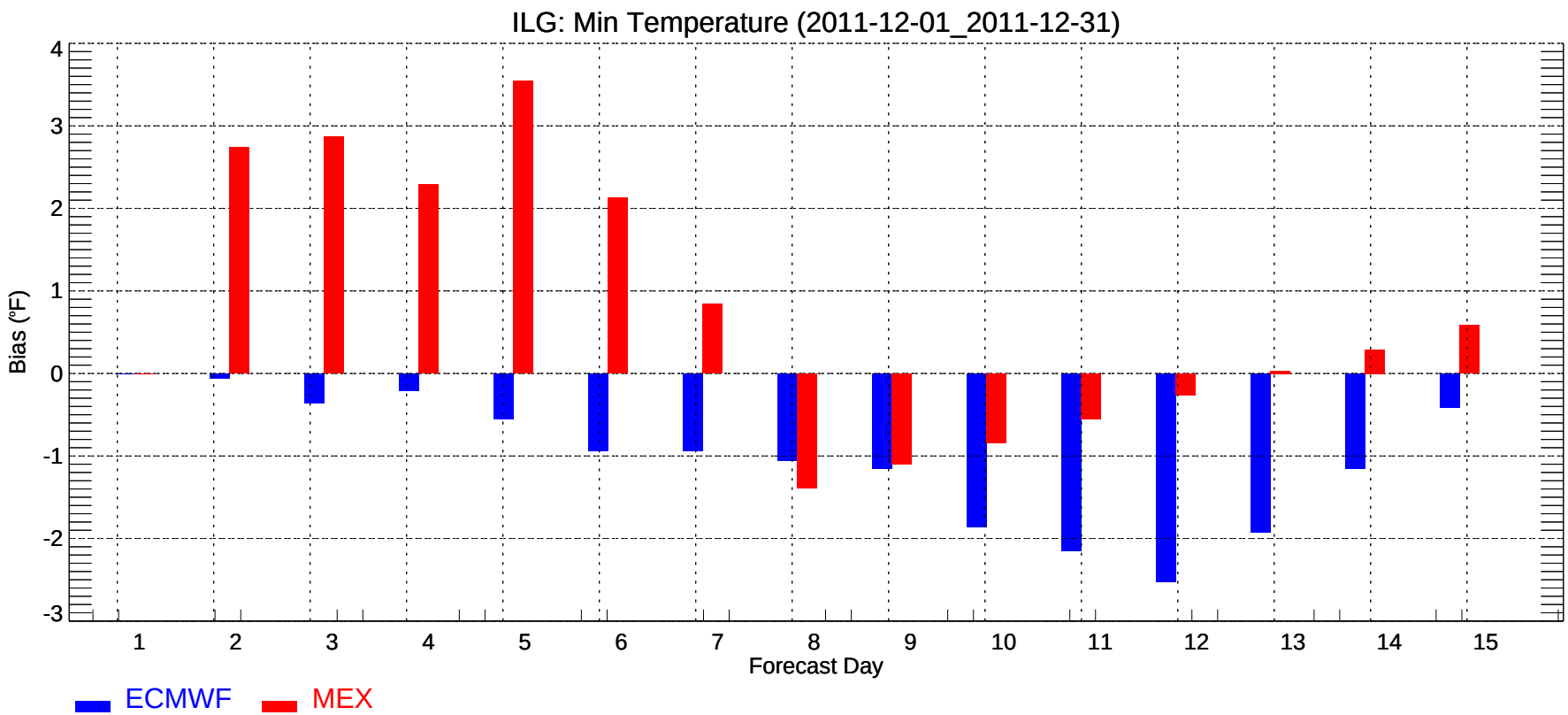
ILG: Min Temperature (2011-12-01_2011-12-31)
Bias (°F)
4
3
2
1
0
-1
-2
-3
1
2
3
4
5
6
7
8
9
10
11
12
13
14
15
Forecast Day
ECMWF
MEX

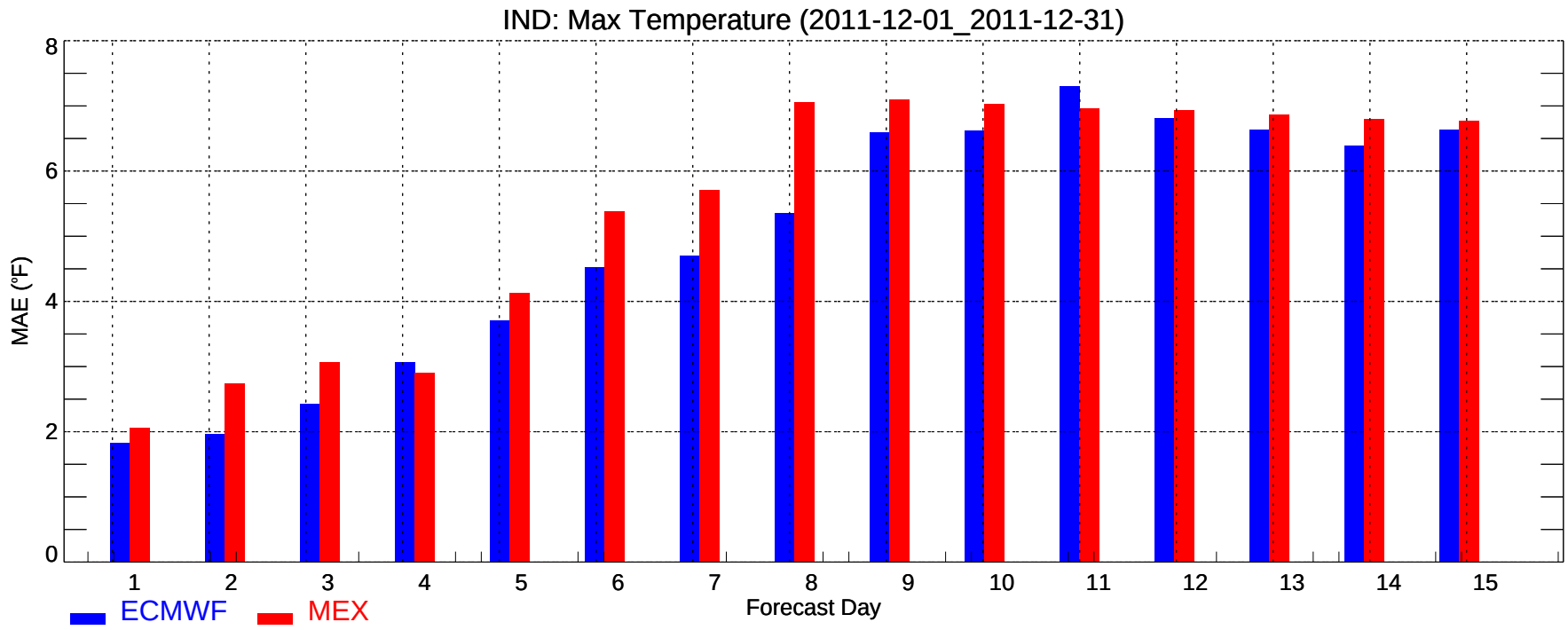
IND: Max Temperature (2011-12-01_2011-12-31)
MAE (°F)
0
2
4
6
8
1
2
3
4
5
6
7
8
9
10
11
12
13
14
15
Forecast Day
ECMWF
MEX

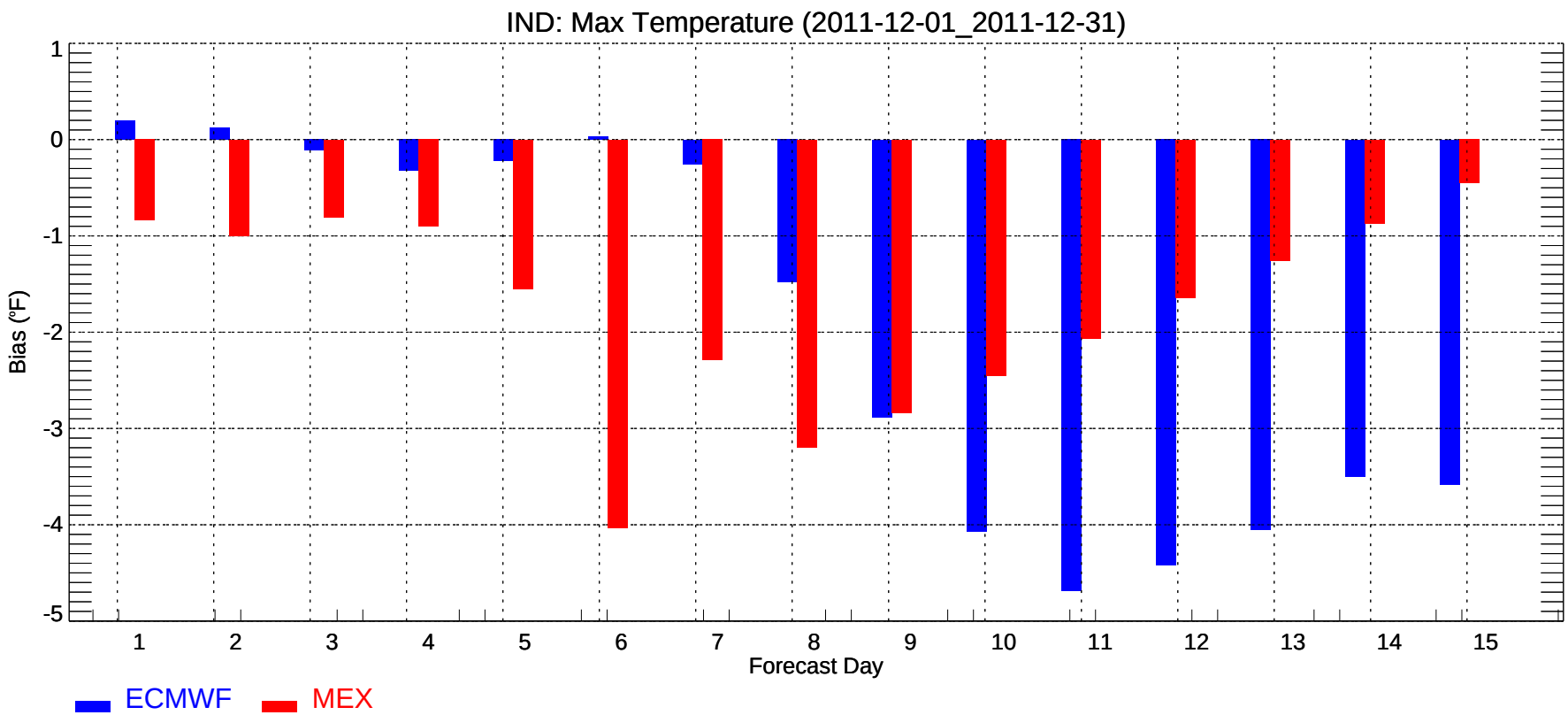
IND: Max Temperature (2011-12-01_2011-12-31)
Bias (°F)
1
0
-1
-2
-3
-4
-5
1
2
3
4
5
6
7
8
9
10
11
12
13
14
15
Forecast Day
ECMWF
MEX

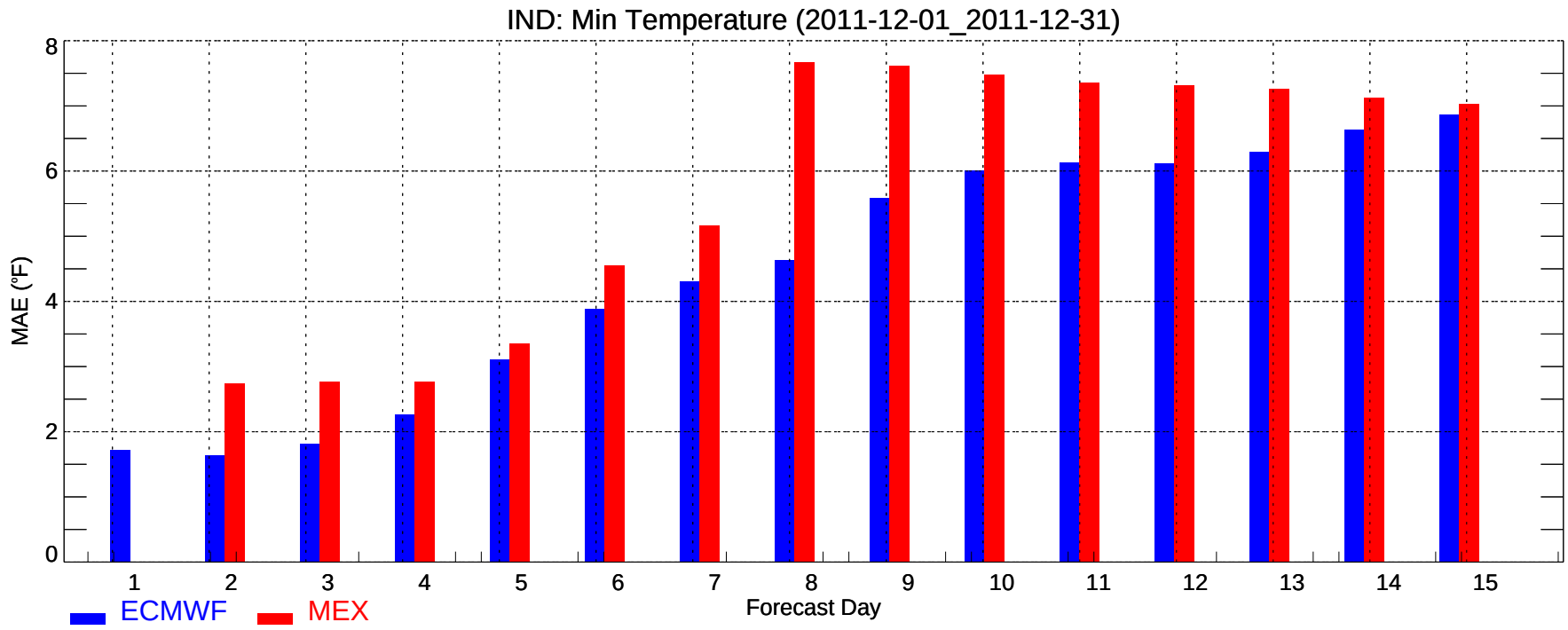
IND: Min Temperature (2011-12-01_2011-12-31)
MAE (°F)
0
2
4
6
8
1
2
3
4
5
6
7
8
9
10
11
12
13
14
15
Forecast Day
ECMWF
MEX

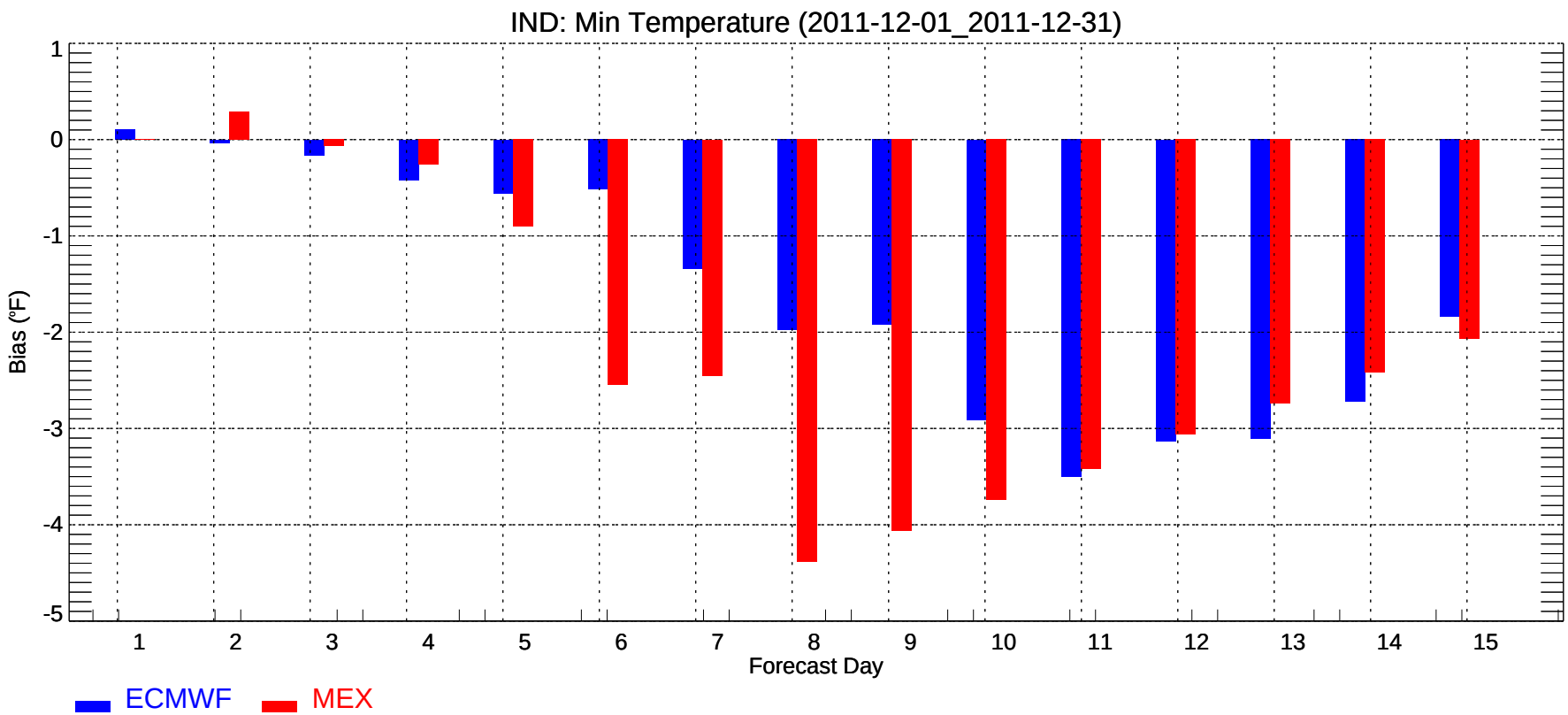
IND: Min Temperature (2011-12-01_2011-12-31)
Bias (°F)
1
0
-1
-2
-3
-4
-5
1
2
3
4
5
6
7
8
9
10
11
12
13
14
15
Forecast Day
ECMWF
MEX

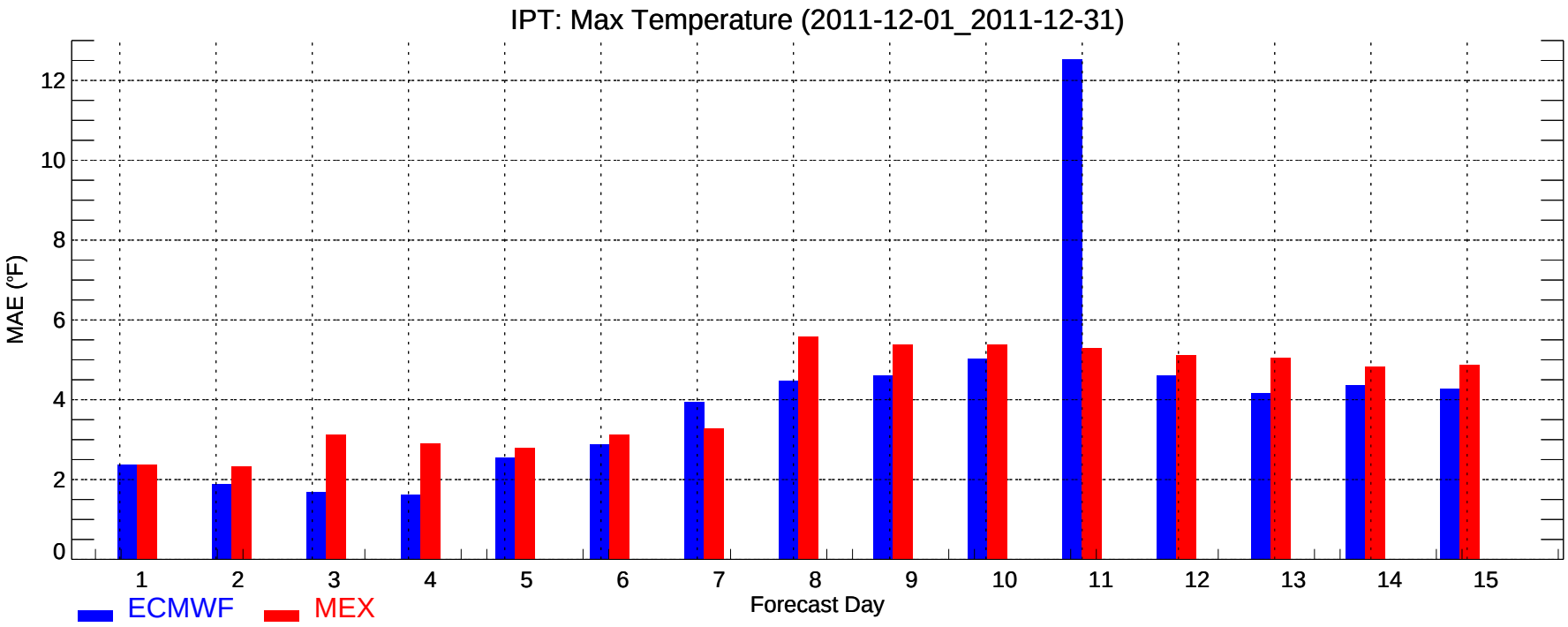
IPT: Max Temperature (2011-12-01_2011-12-31)
MAE (°F)
0
2
4
6
8
10
12
1
2
3
4
5
6
7
8
9
10
11
12
13
14
15
Forecast Day
ECMWF
MEX

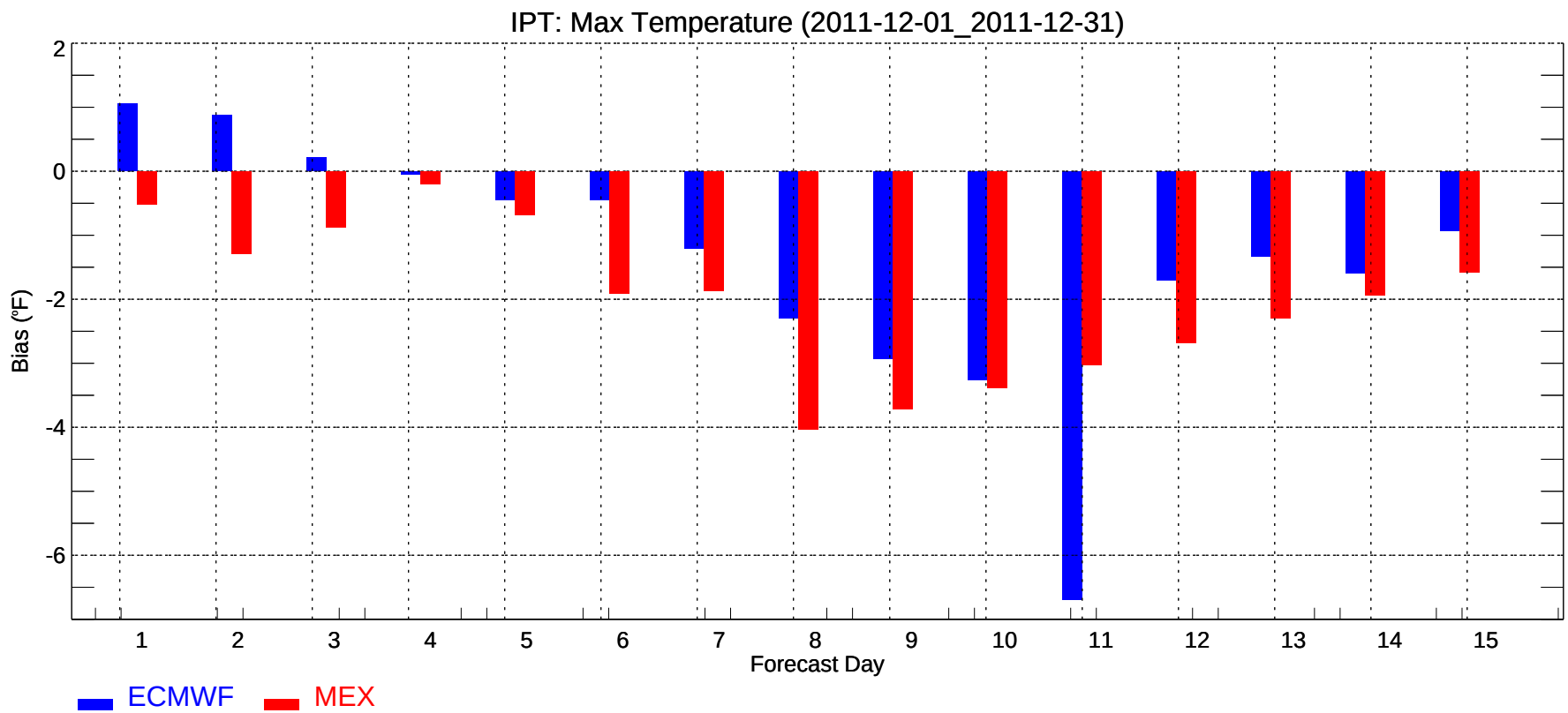
IPT: Max Temperature (2011-12-01_2011-12-31)
Bias (°F)
2
0
-2
-4
-6
1
2
3
4
5
6
7
8
9
10
11
12
13
14
15
Forecast Day
ECMWF
MEX

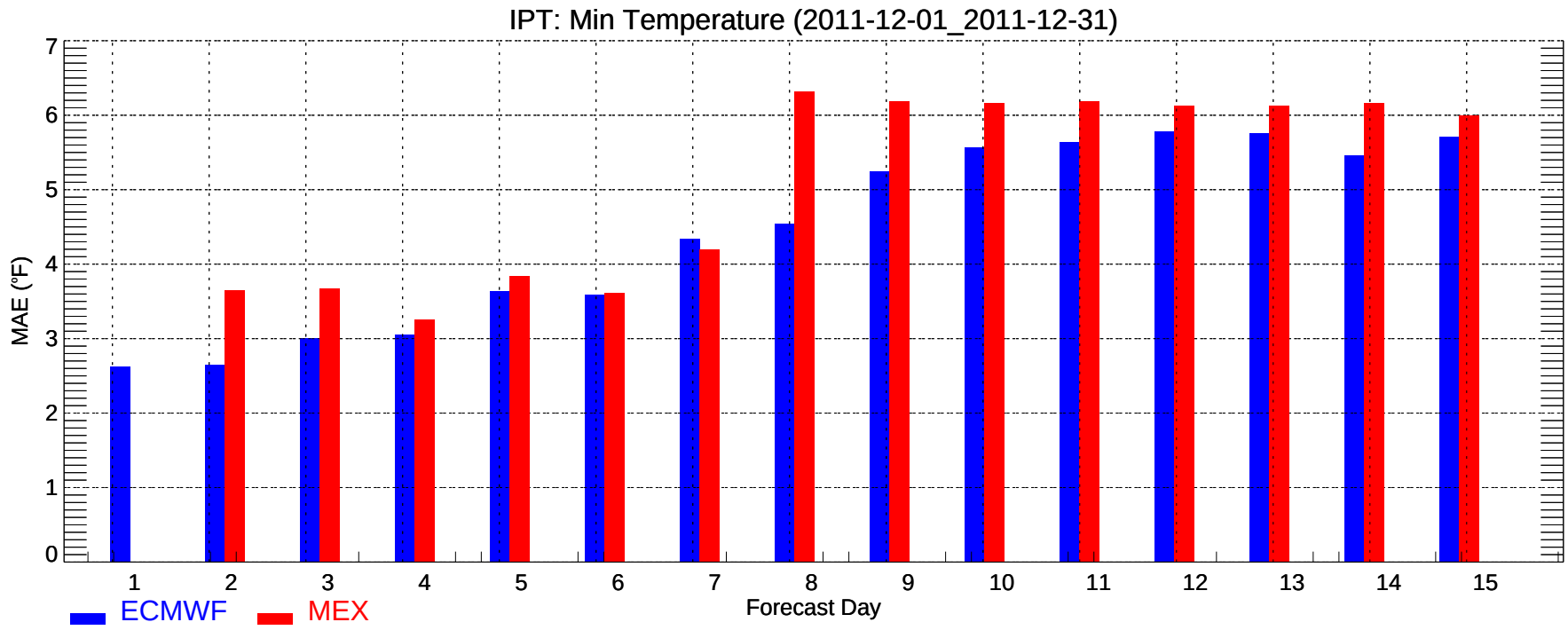
IPT: Min Temperature (2011-12-01_2011-12-31)
MAE (°F)
0
1
2
3
4
5
6
7
1
2
3
4
5
6
7
8
9
10
11
12
13
14
15
Forecast Day
ECMWF
MEX

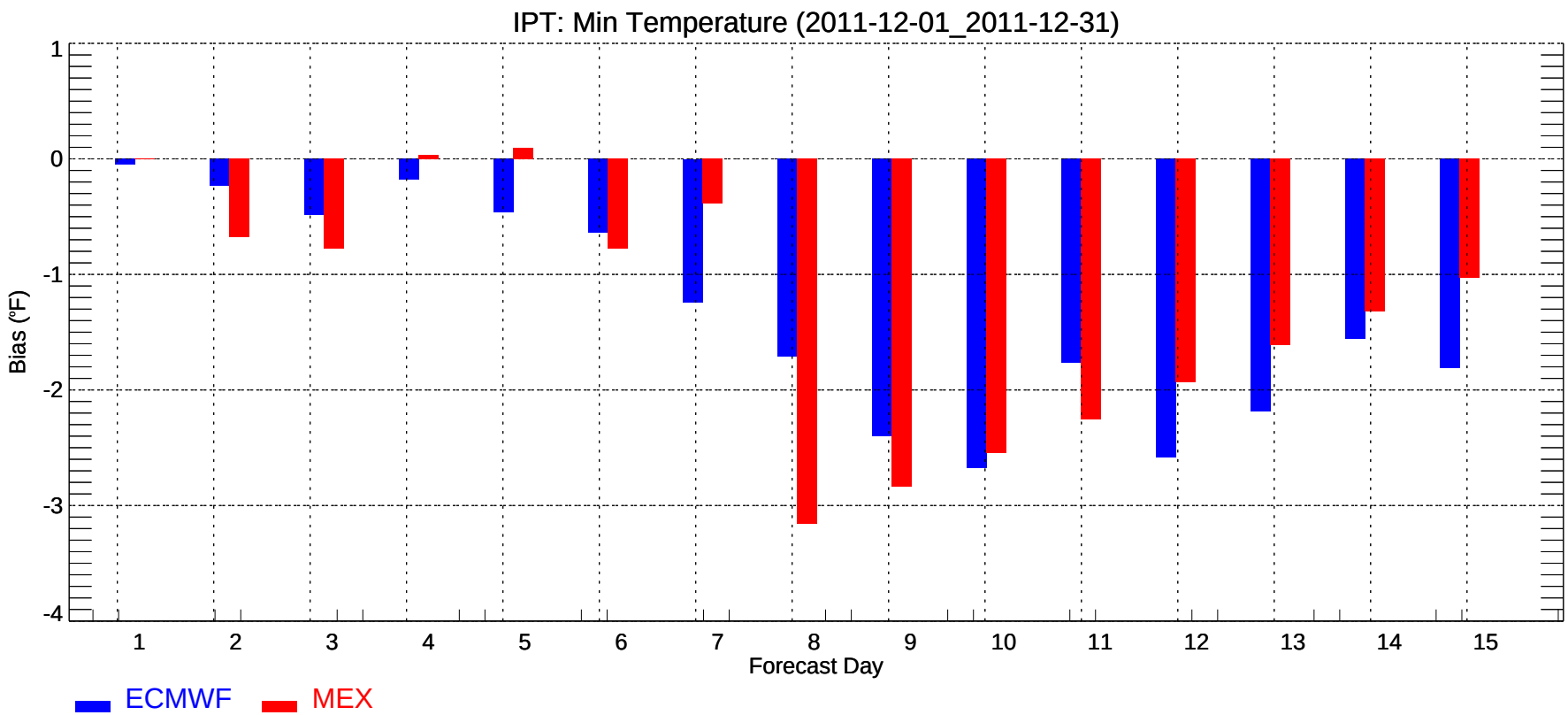
IPT: Min Temperature (2011-12-01_2011-12-31)
Bias (°F)
1
0
-1
-2
-3
-4
1
2
3
4
5
6
7
8
9
10
11
12
13
14
15
Forecast Day
ECMWF
MEX

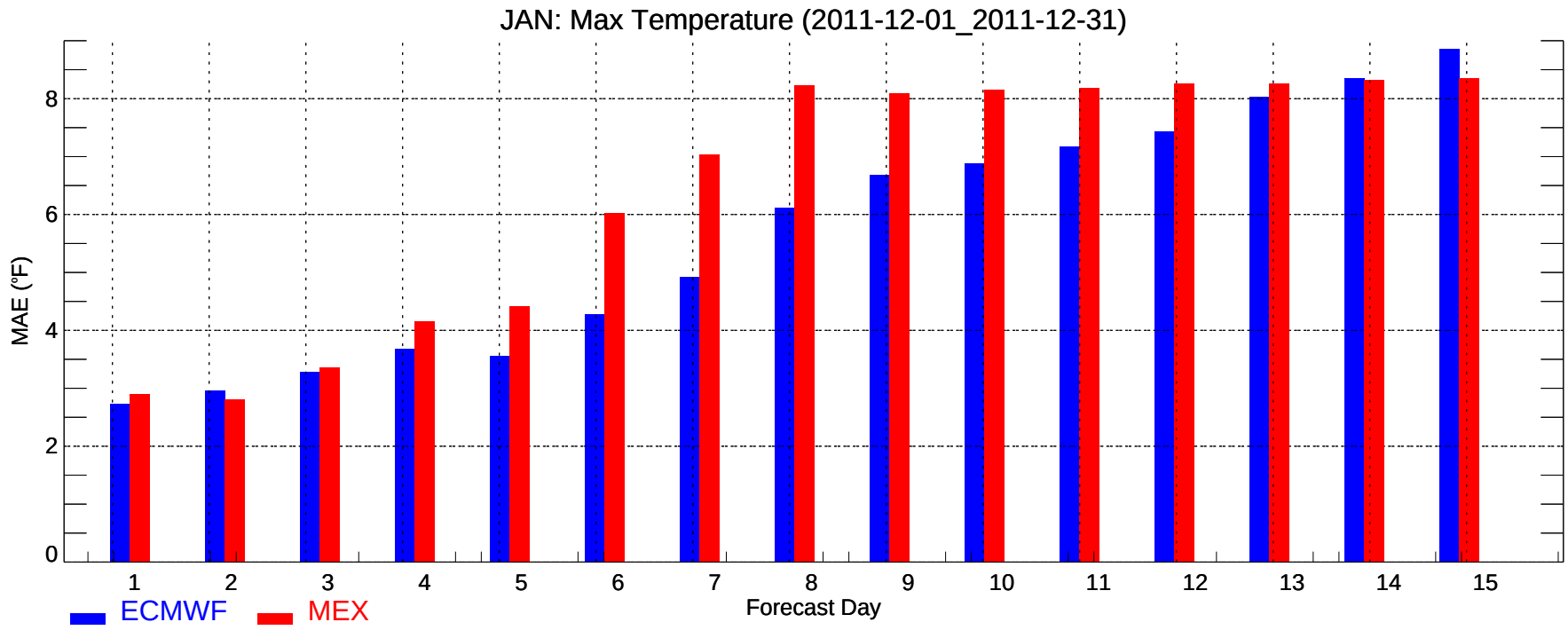
JAN: Max Temperature (2011-12-01_2011-12-31)
MAE (°F)
0
2
4
6
8
1
2
3
4
5
6
7
8
9
10
11
12
13
14
15
Forecast Day
ECMWF
MEX

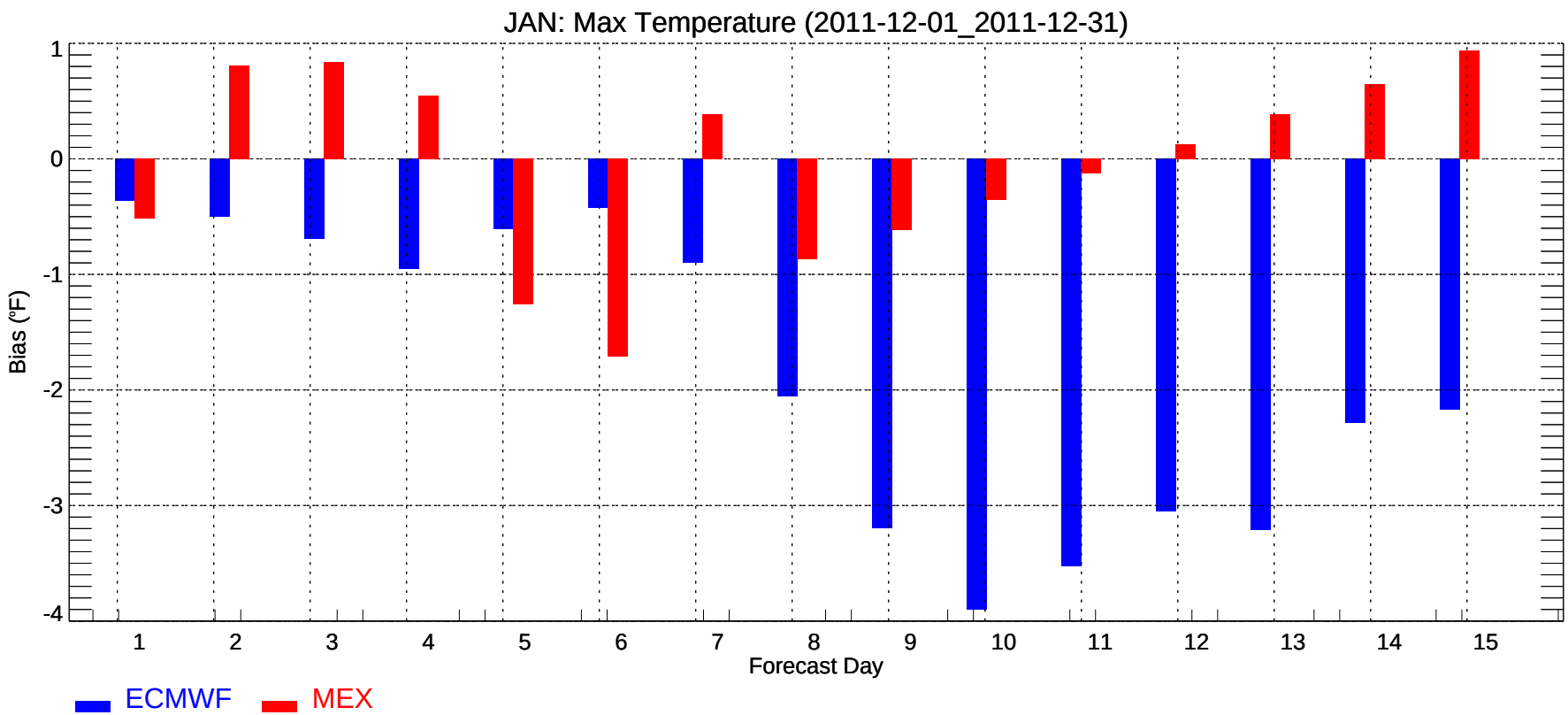
JAN: Max Temperature (2011-12-01_2011-12-31)
Bias (°F)
1
0
-1
-2
-3
-4
1
2
3
4
5
6
7
8
9
10
11
12
13
14
15
Forecast Day
ECMWF
MEX

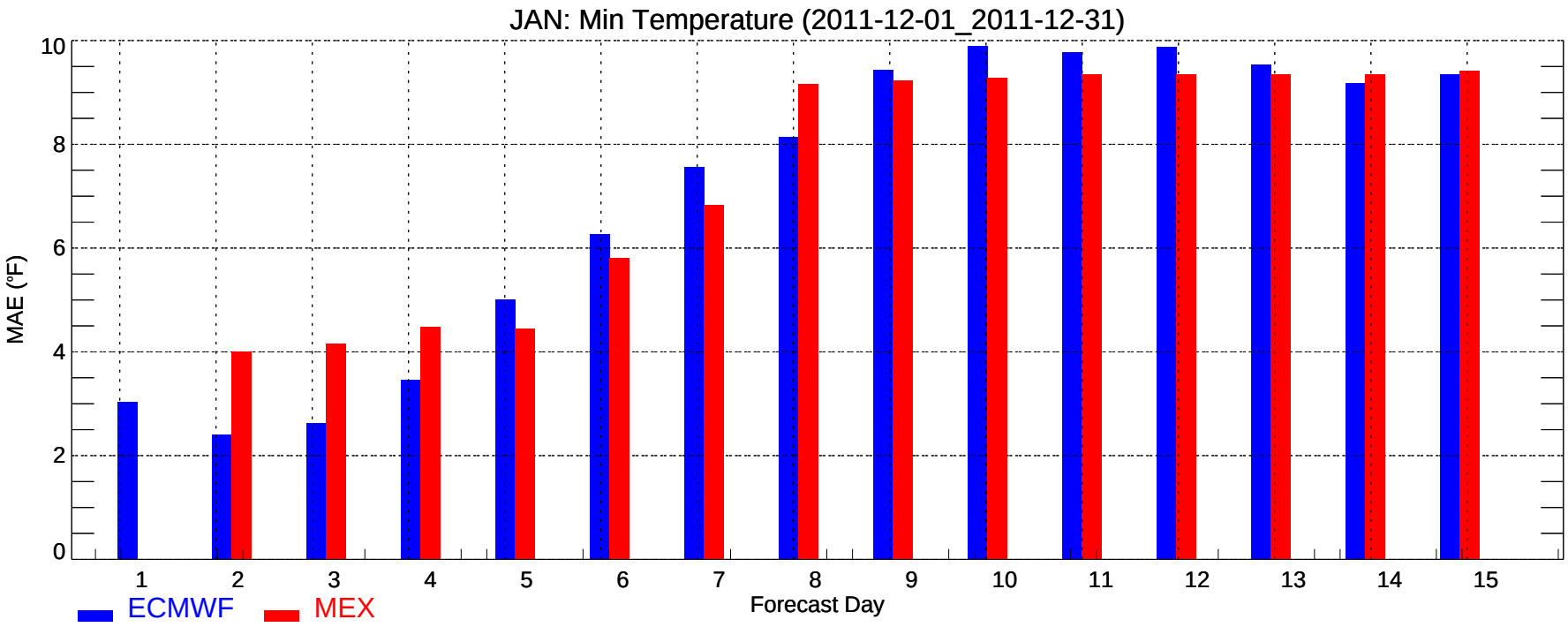
JAN: Min Temperature (2011-12-01_2011-12-31)
MAE (°F)
0
2
4
6
8
10
1
2
3
4
5
6
7
8
9
10
11
12
13
14
15
Forecast Day
ECMWF
MEX

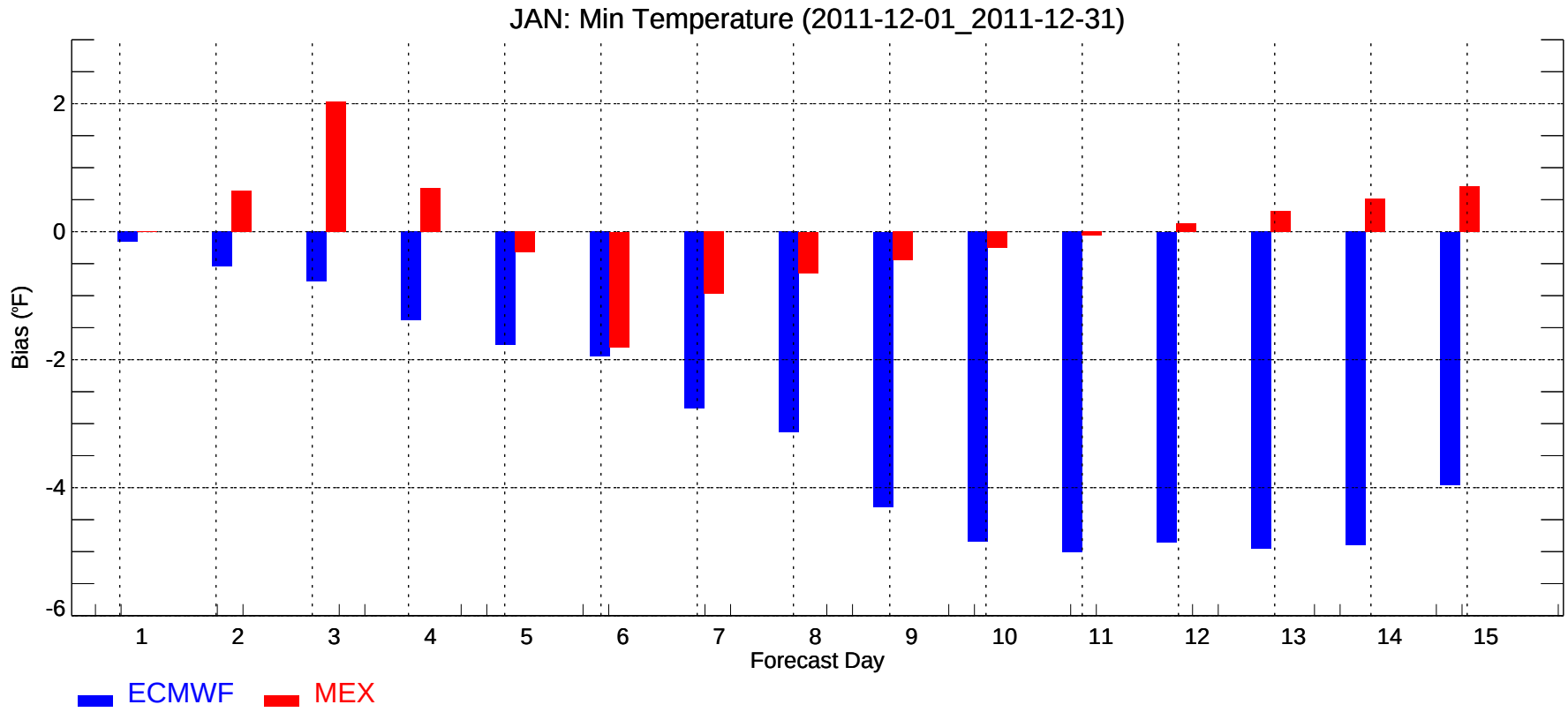
JAN: Min Temperature (2011-12-01_2011-12-31)
Bias (°F)
2
0
-2
-4
-6
1
2
3
4
5
6
7
8
9
10
11
12
13
14
15
Forecast Day
ECMWF
MEX

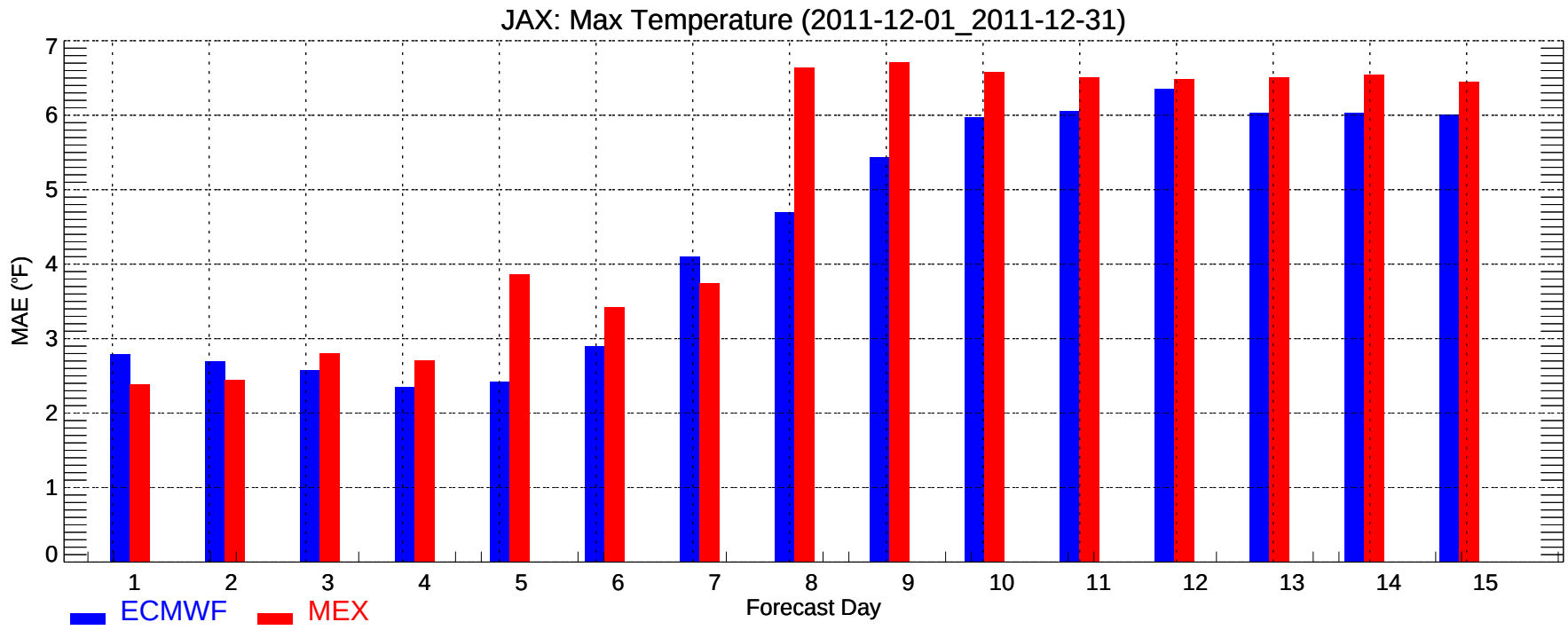
JAX: Max Temperature (2011-12-01_2011-12-31)
MAE (°F)
0
1
2
3
4
5
6
7
1
2
3
4
5
6
7
8
9
10
11
12
13
14
15
Forecast Day
ECMWF
MEX

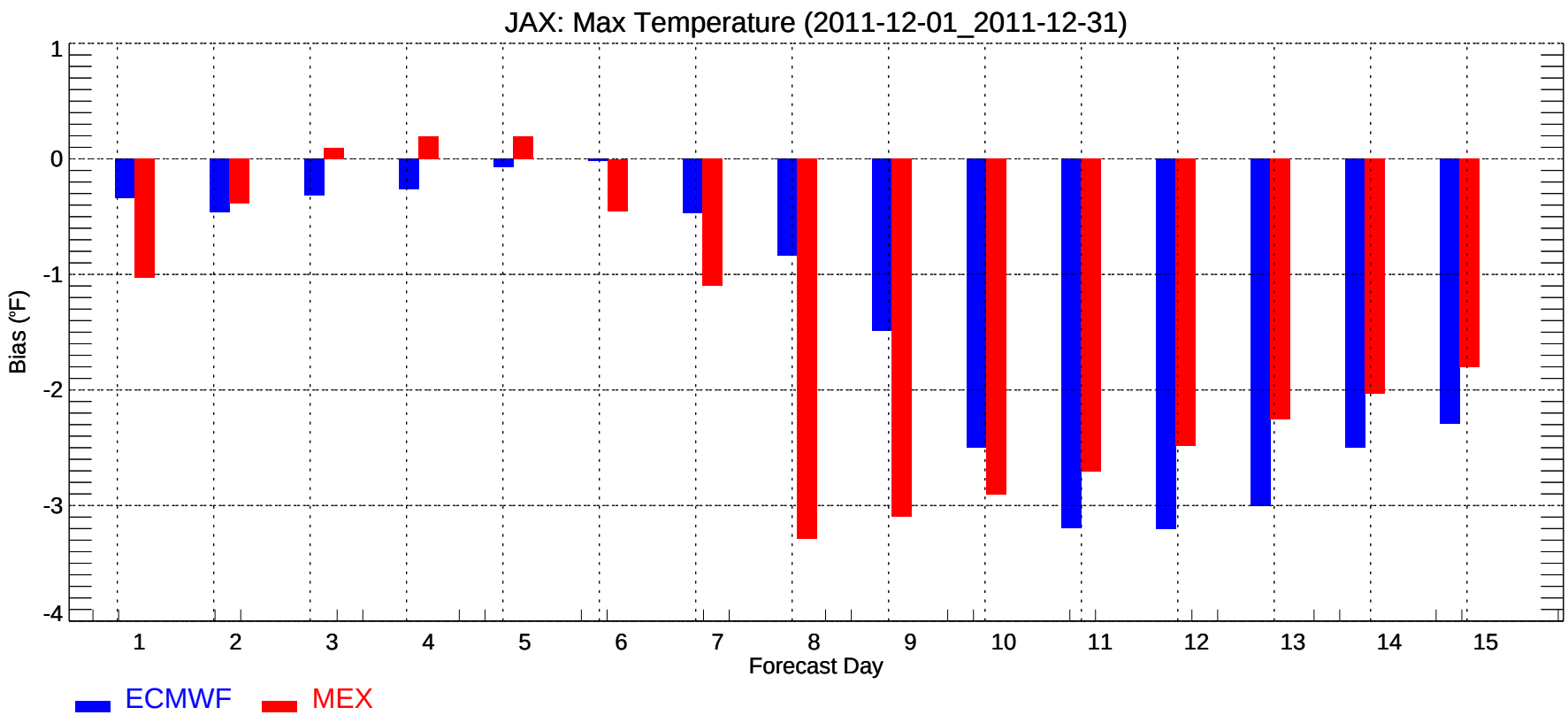
JAX: Max Temperature (2011-12-01_2011-12-31)
Bias (°F)
1
0
-1
-2
-3
-4
1
2
3
4
5
6
7
8
9
10
11
12
13
14
15
Forecast Day
ECMWF
MEX

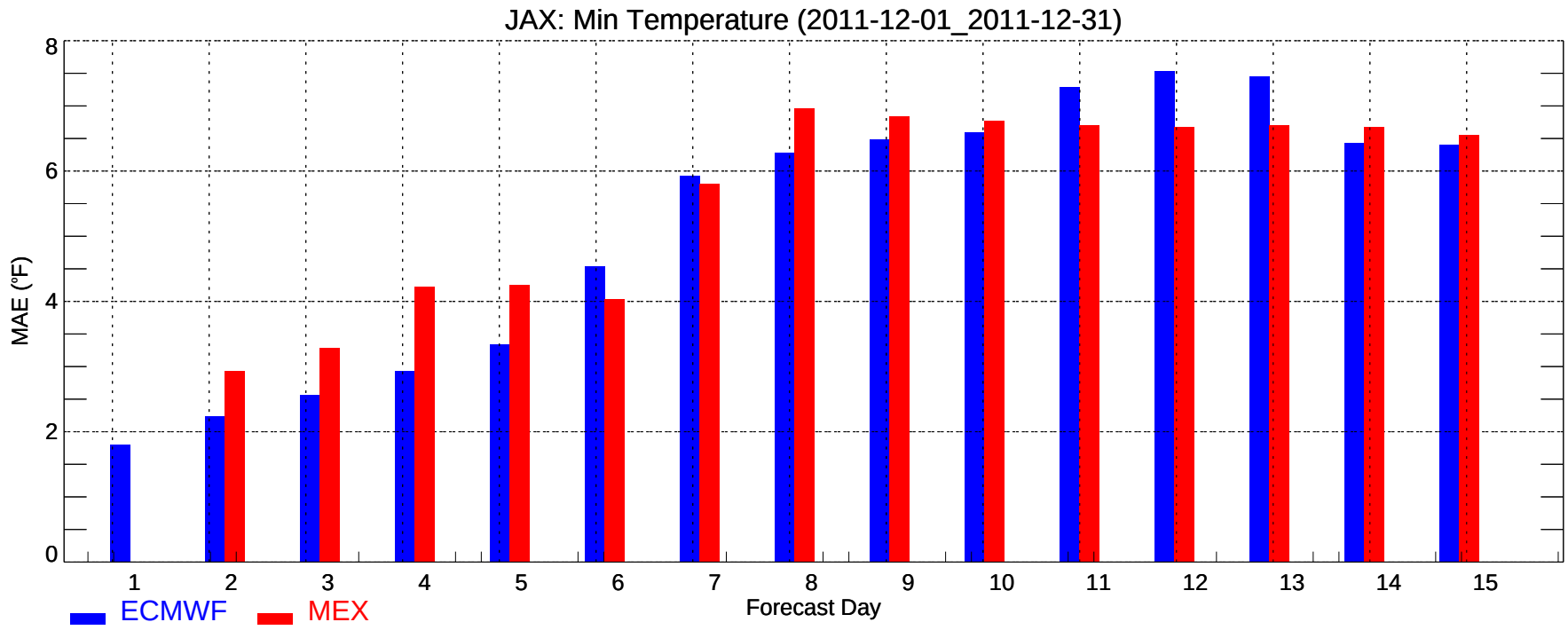
JAX: Min Temperature (2011-12-01_2011-12-31)
MAE (°F)
0
2
4
6
8
1
2
3
4
5
6
7
8
9
10
11
12
13
14
15
Forecast Day
ECMWF
MEX

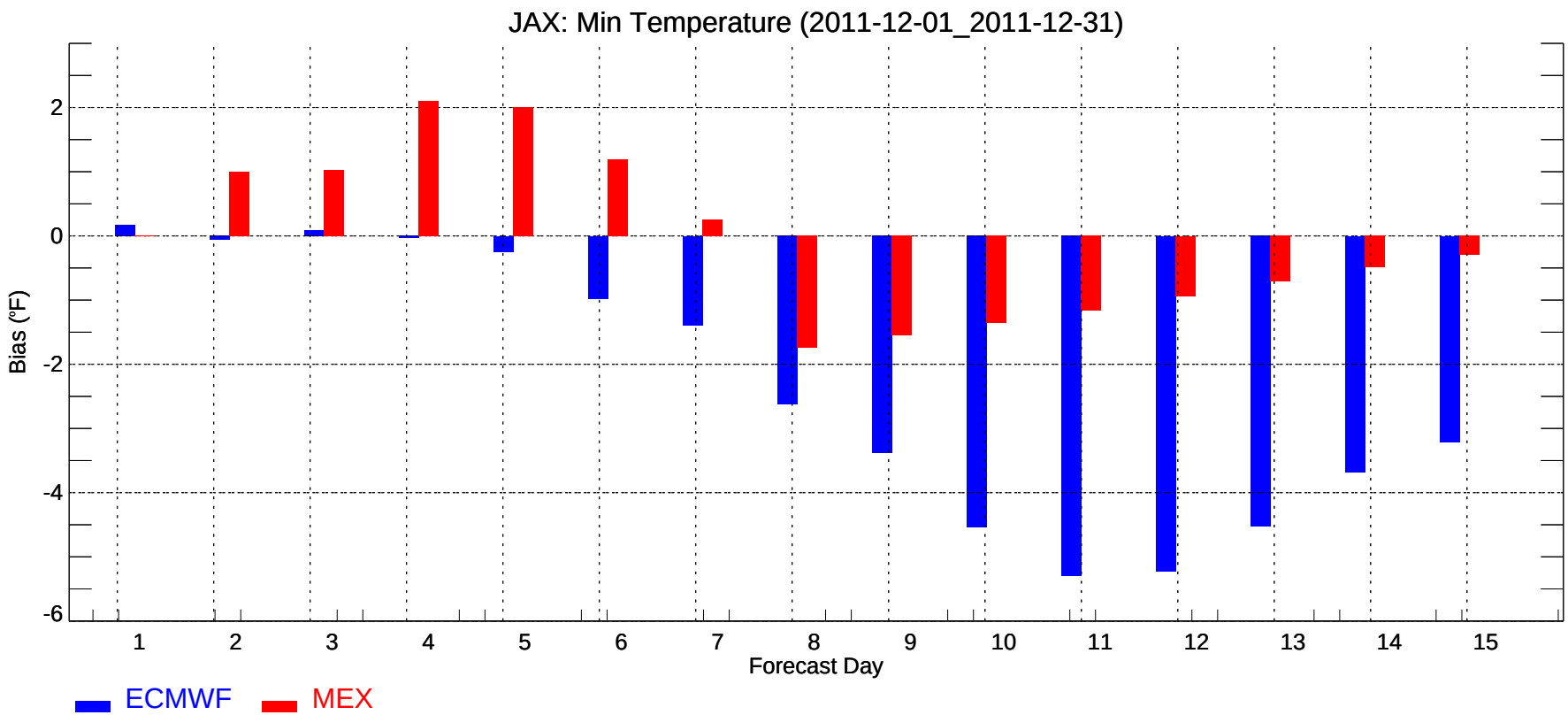
JAX: Min Temperature (2011-12-01_2011-12-31)
Bias (°F)
2
0
-2
-4
-6
1
2
3
4
5
6
7
8
9
10
11
12
13
14
15
Forecast Day
ECMWF
MEX

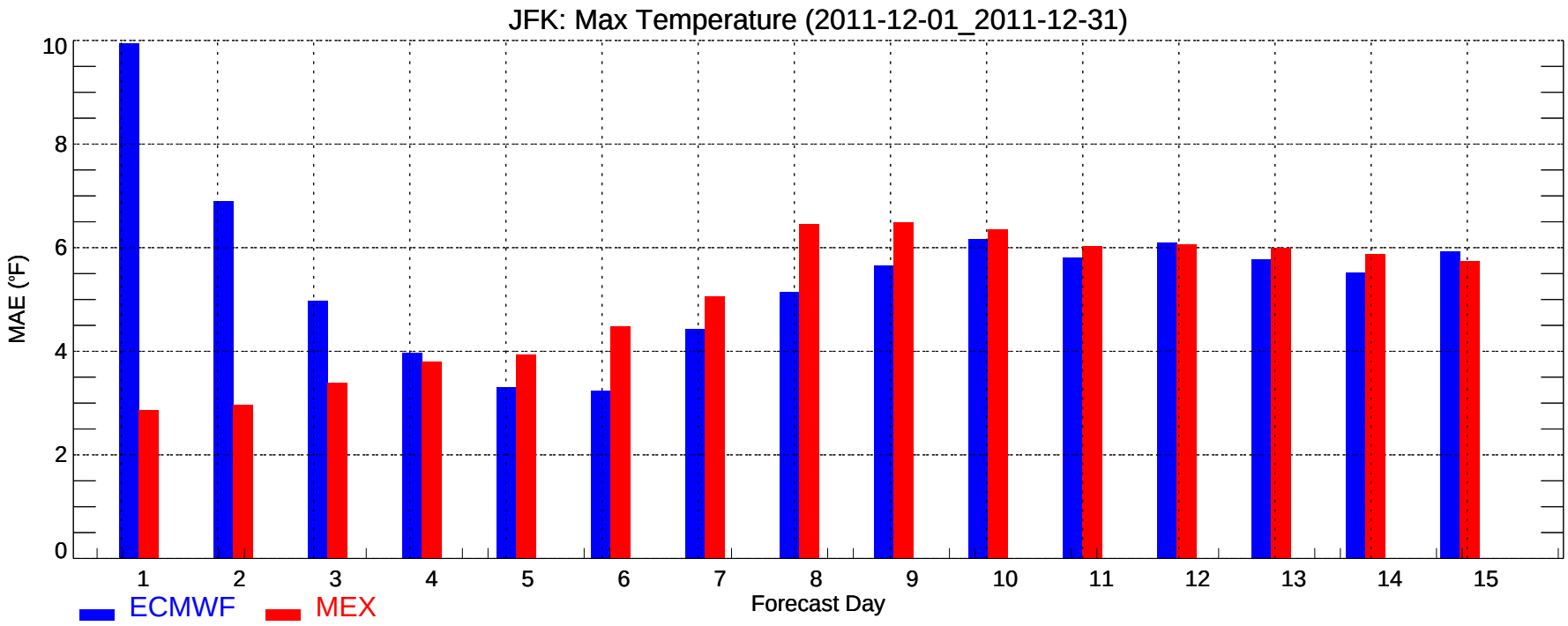
JFK: Max Temperature (2011-12-01_2011-12-31)
MAE (°F)
0
2
4
6
8
10
1
2
3
4
5
6
7
8
9
10
11
12
13
14
15
Forecast Day
ECMWF
MEX

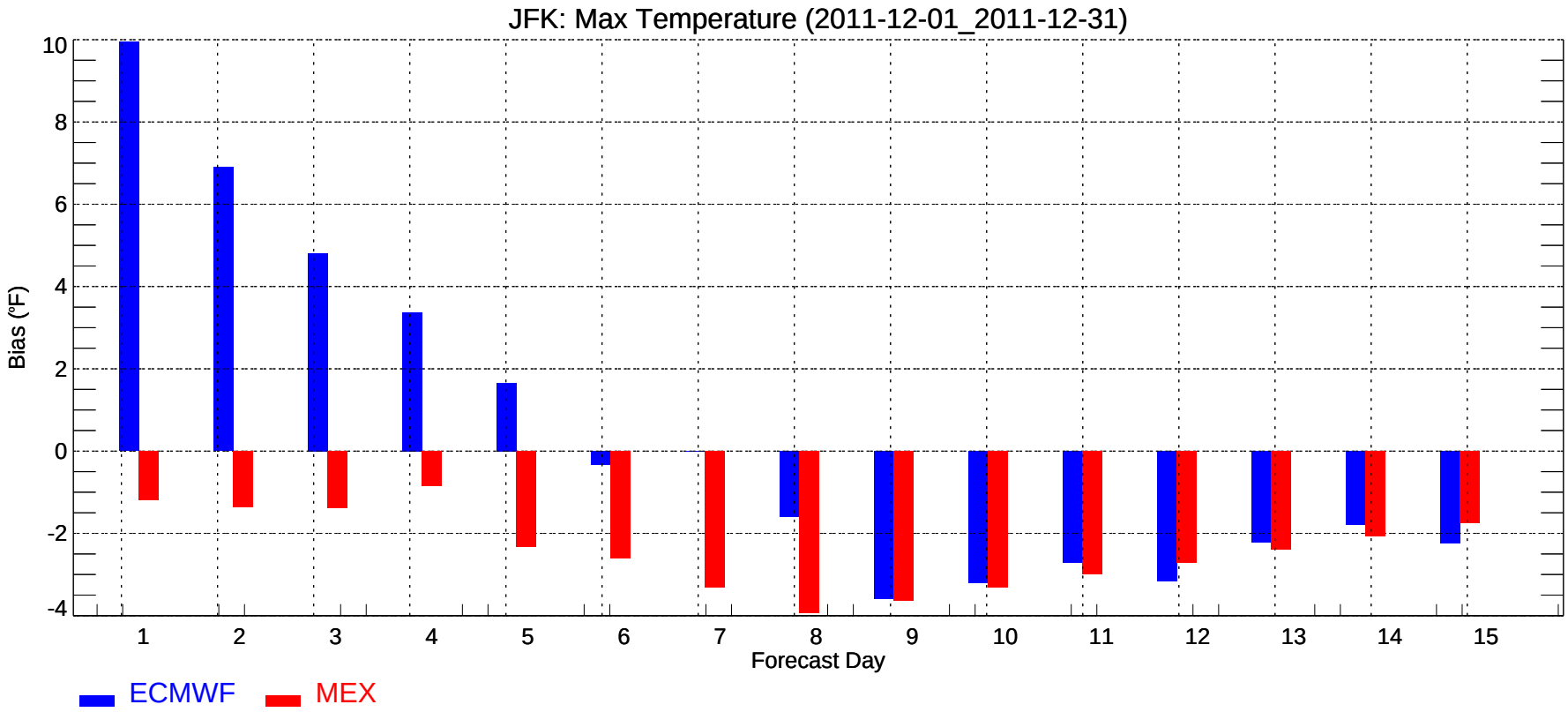
JFK: Max Temperature (2011-12-01_2011-12-31)
Bias (°F)
-4
-2
0
2
4
6
8
10
1
2
3
4
5
6
7
8
9
10
11
12
13
14
15
Forecast Day
ECMWF
MEX

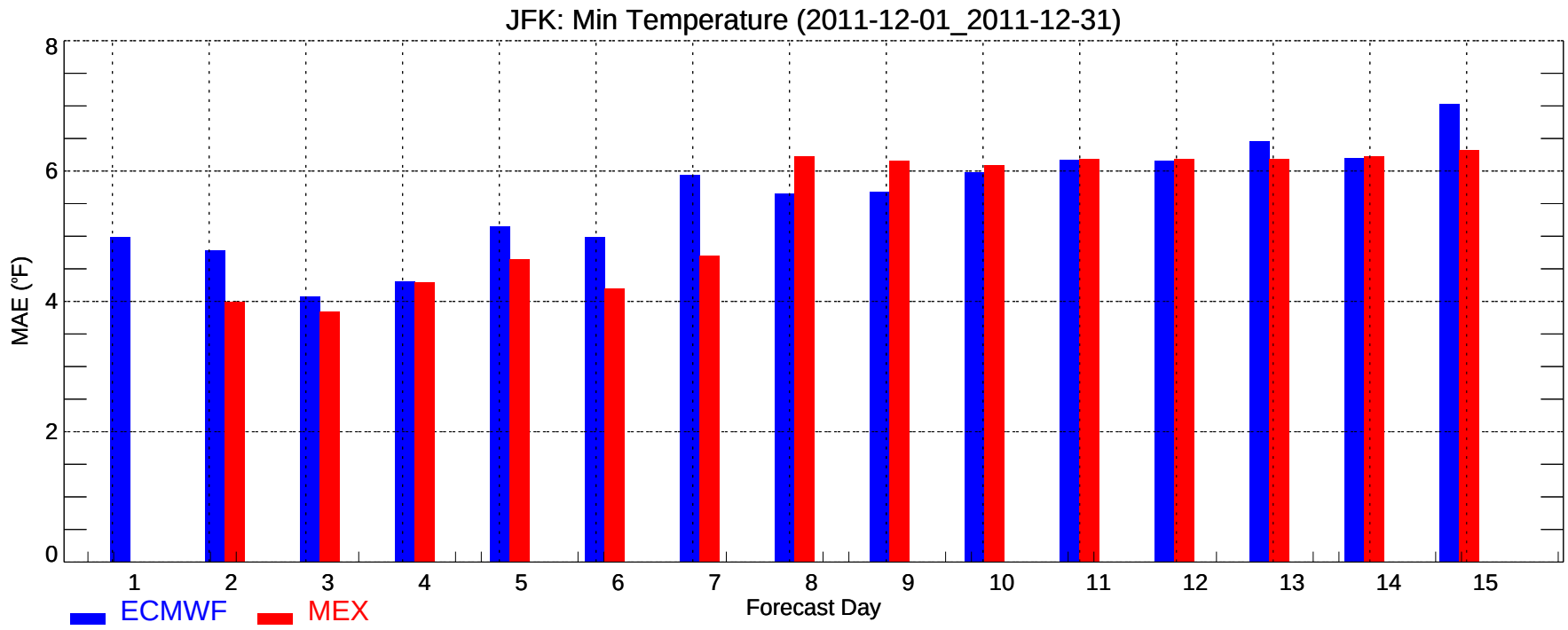
JFK: Min Temperature (2011-12-01_2011-12-31)
MAE (°F)
0
2
4
6
8
1
2
3
4
5
6
7
8
9
10
11
12
13
14
15
Forecast Day
ECMWF
MEX

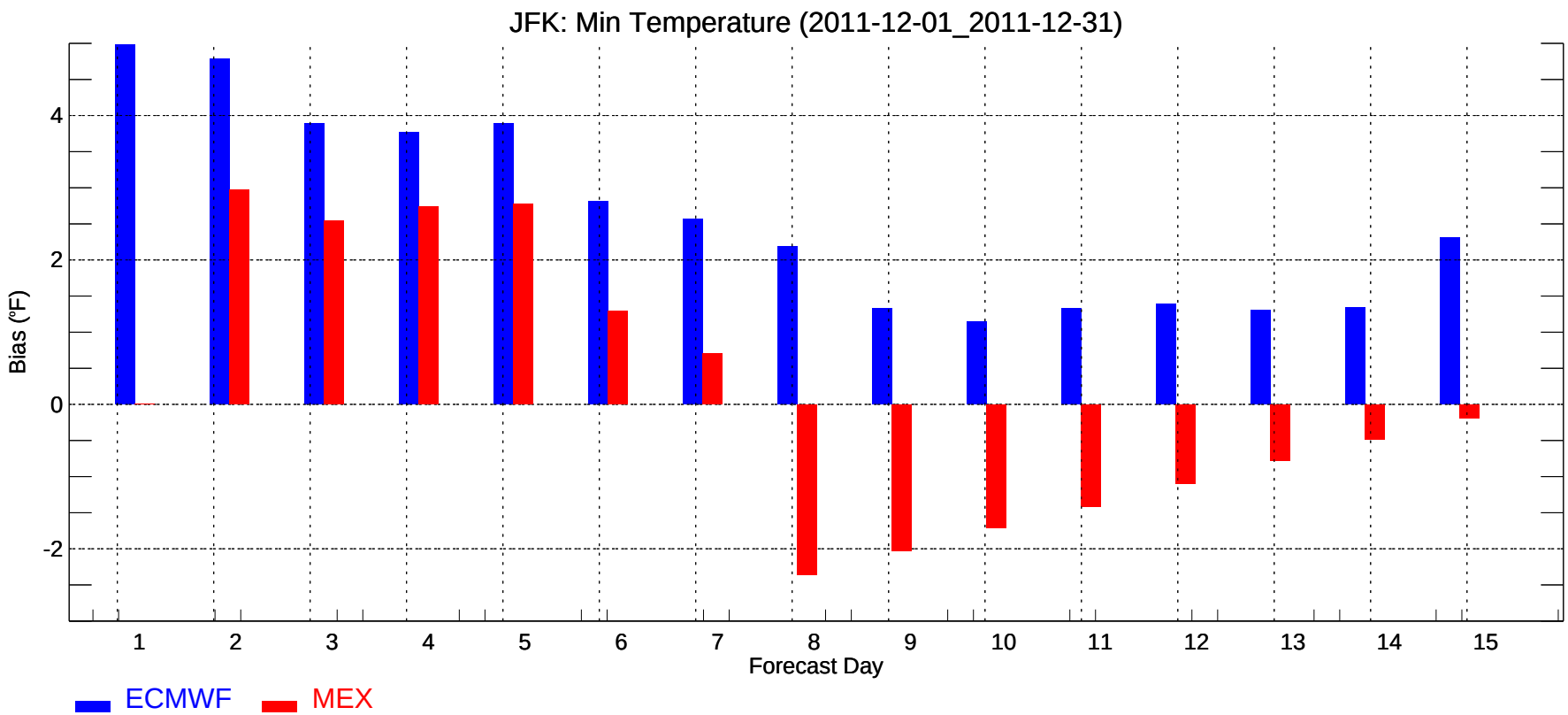
JFK: Min Temperature (2011-12-01_2011-12-31)
Bias (°F)
-2
0
2
4
1
2
3
4
5
6
7
8
9
10
11
12
13
14
15
Forecast Day
ECMWF
MEX

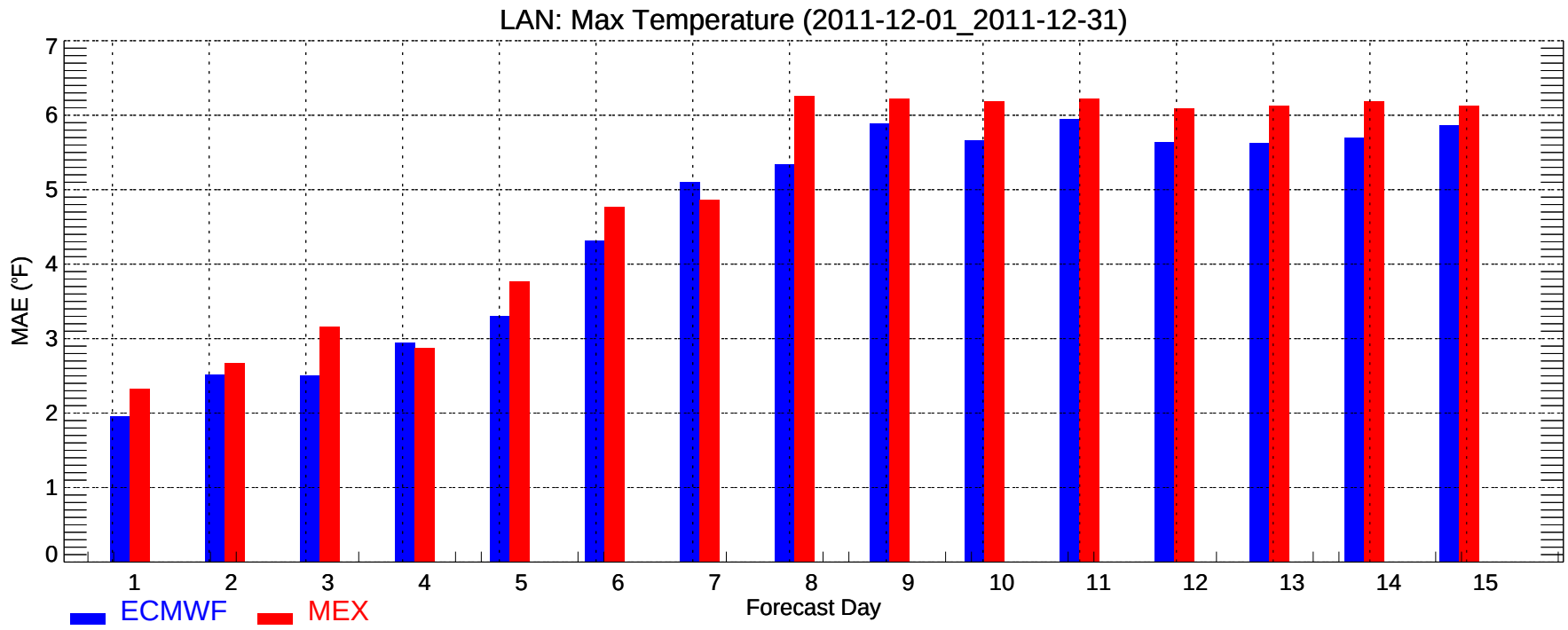
LAN: Max Temperature (2011-12-01_2011-12-31)
MAE (°F)
0
1
2
3
4
5
6
7
1
2
3
4
5
6
7
8
9
10
11
12
13
14
15
Forecast Day
ECMWF
MEX

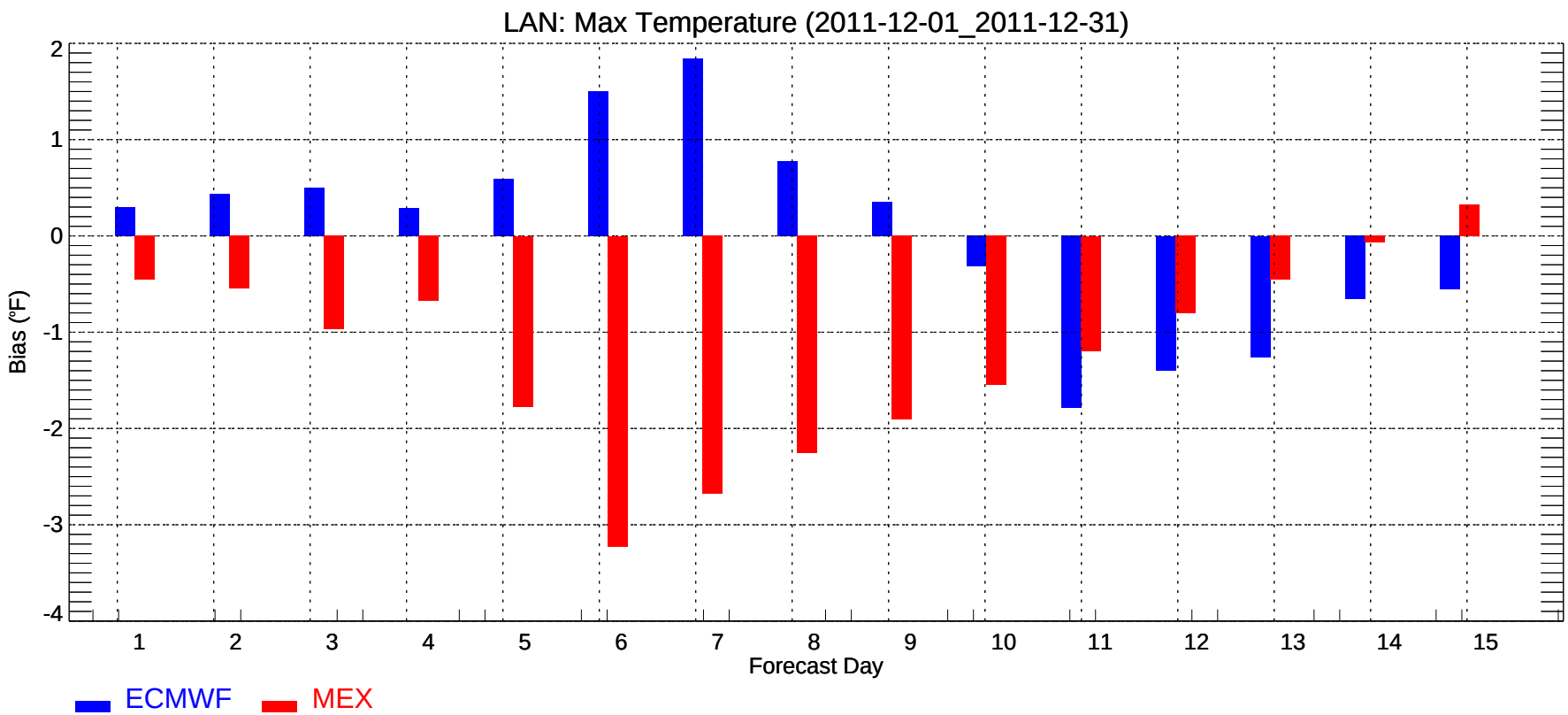
LAN: Max Temperature (2011-12-01_2011-12-31)
Bias (°F)
2
1
0
-1
-2
-3
-4
1
2
3
4
5
6
7
8
9
10
11
12
13
14
15
Forecast Day
ECMWF
MEX

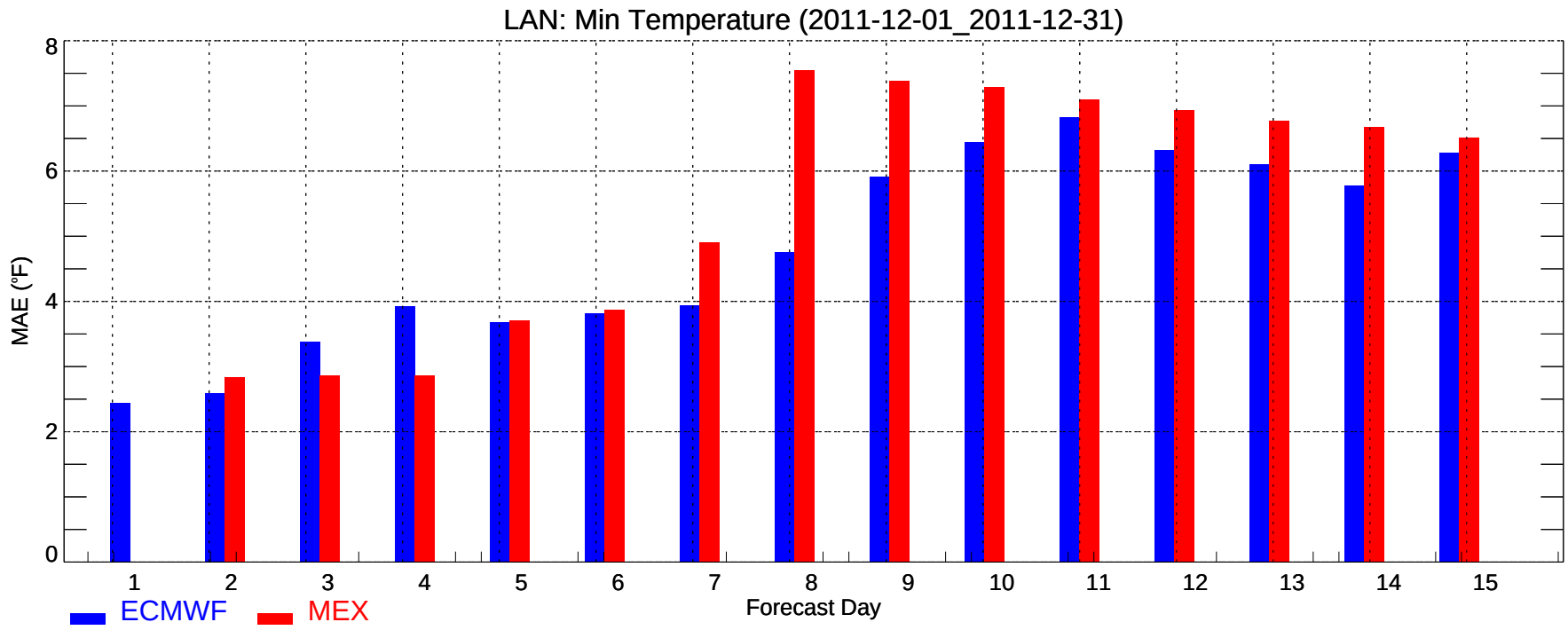
LAN: Min Temperature (2011-12-01_2011-12-31)
MAE (°F)
0
2
4
6
8
1
2
3
4
5
6
7
8
9
10
11
12
13
14
15
Forecast Day
ECMWF
MEX

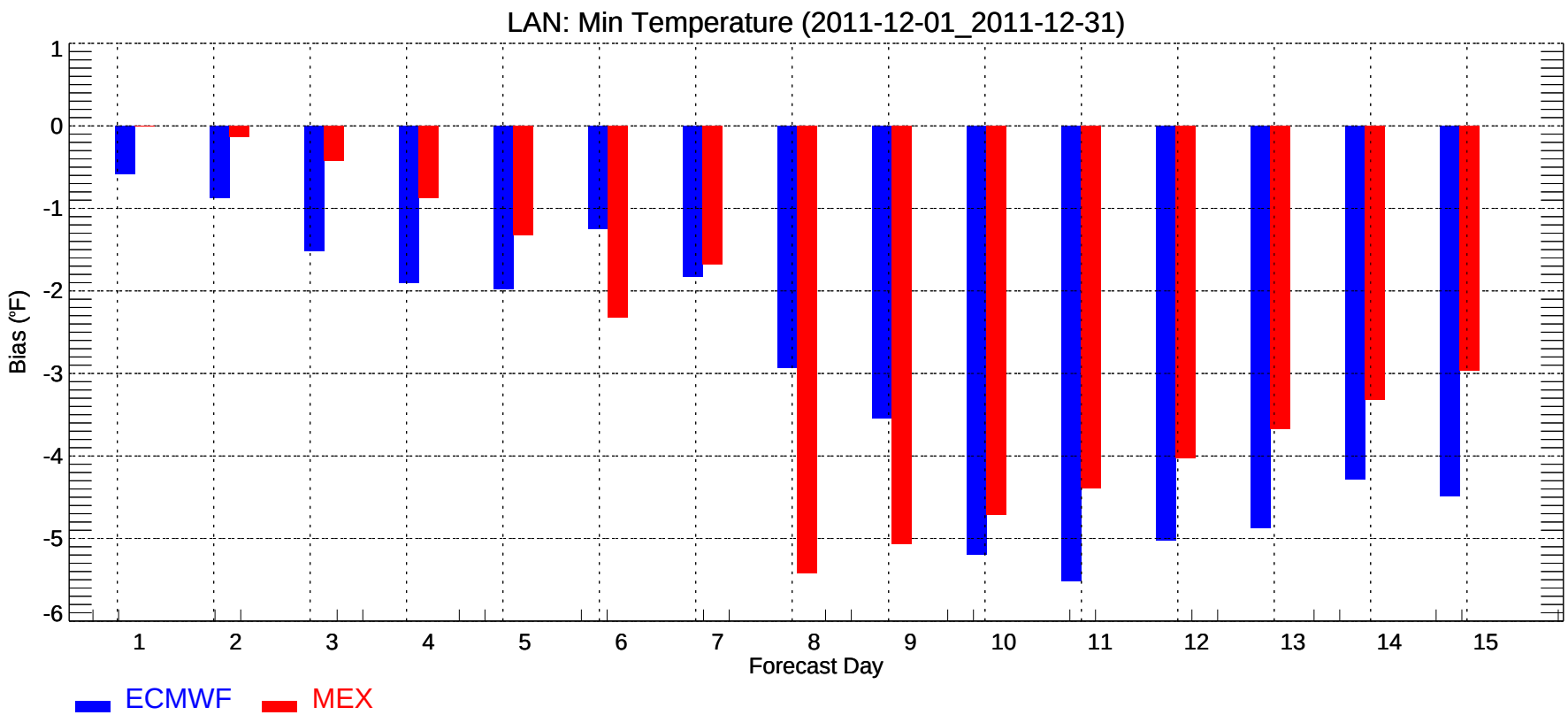
LAN: Min Temperature (2011-12-01_2011-12-31)
Bias (°F)
1
0
-1
-2
-3
-4
-5
-6
1
2
3
4
5
6
7
8
9
10
11
12
13
14
15
Forecast Day
ECMWF
MEX

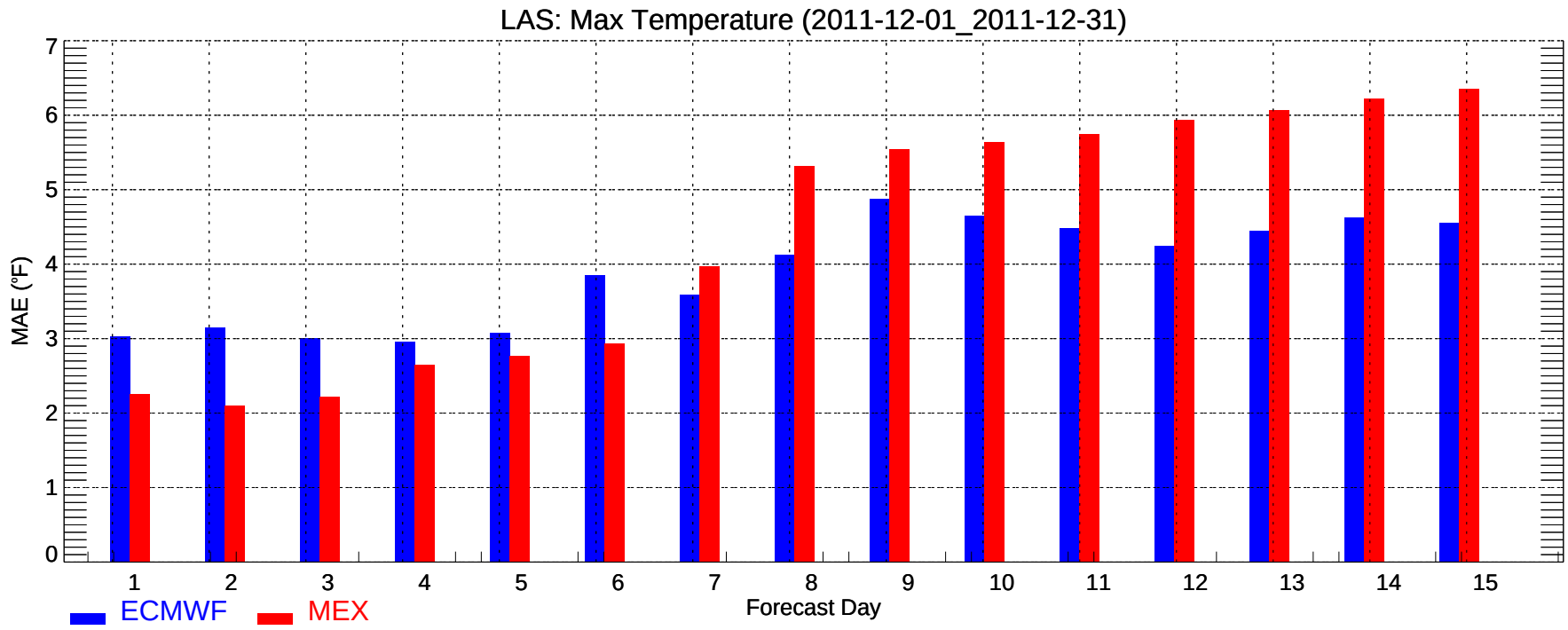
LAS: Max Temperature (2011-12-01_2011-12-31)
MAE (°F)
0
1
2
3
4
5
6
7
1
2
3
4
5
6
7
8
9
10
11
12
13
14
15
Forecast Day
ECMWF
MEX

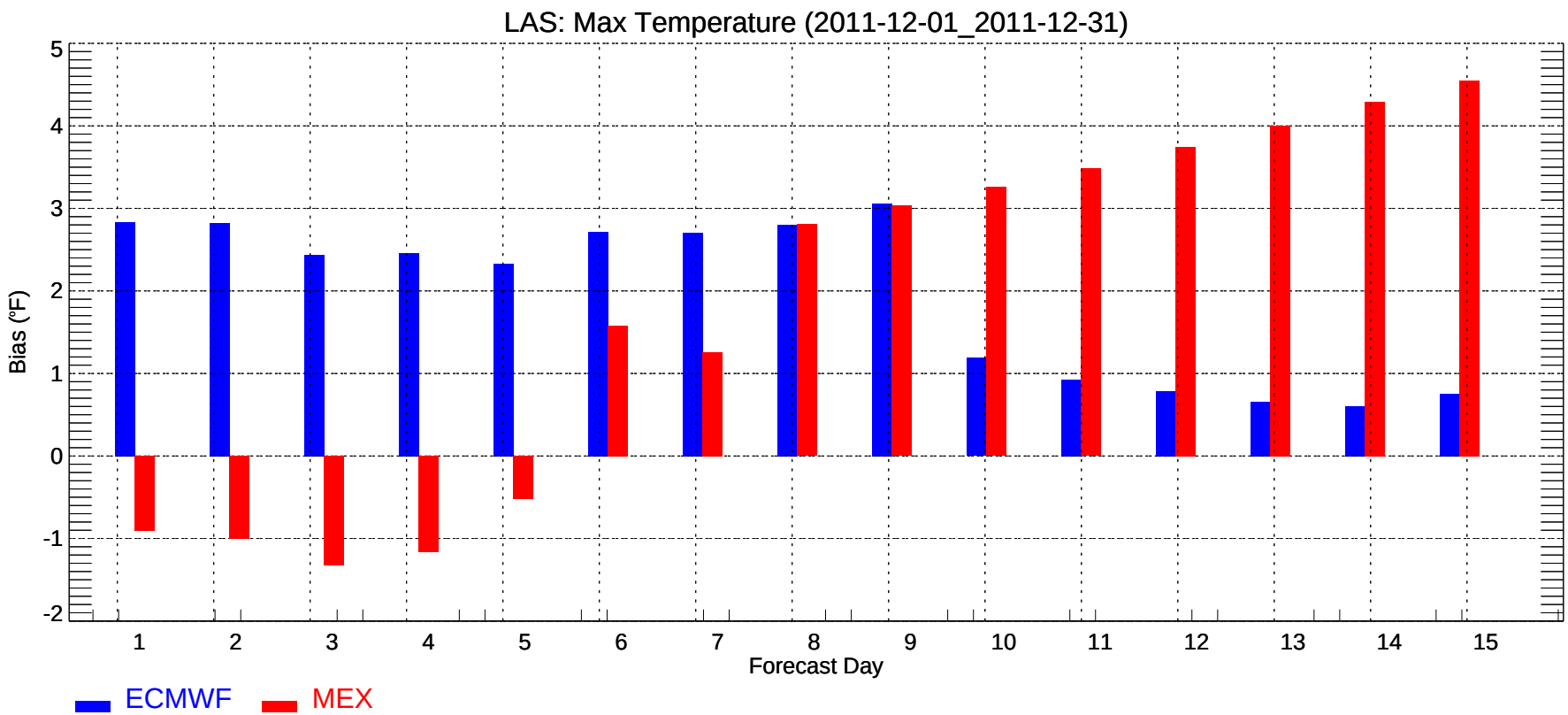
LAS: Max Temperature (2011-12-01_2011-12-31)
Bias (°F)
-2
-1
0
1
2
3
4
5
1
2
3
4
5
6
7
8
9
10
11
12
13
14
15
Forecast Day
ECMWF
MEX

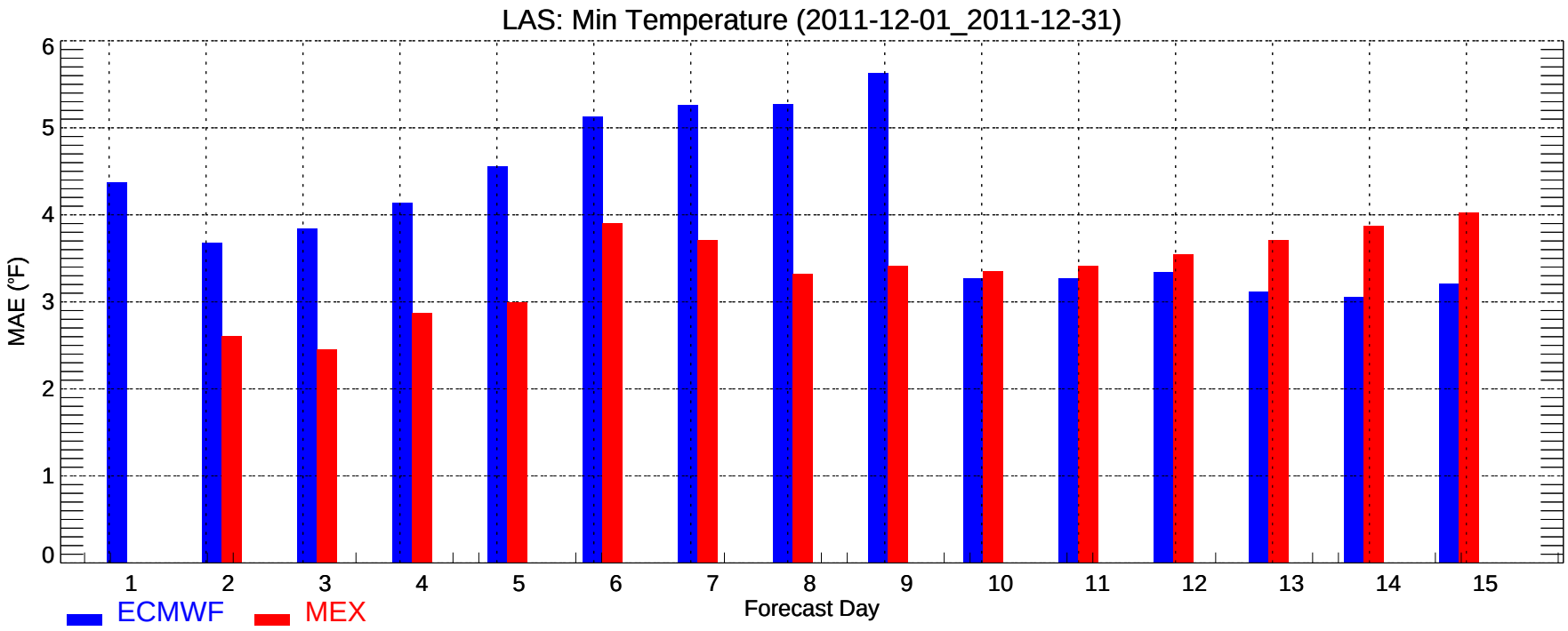
LAS: Min Temperature (2011-12-01_2011-12-31)
MAE (°F)
0
1
2
3
4
5
6
1
2
3
4
5
6
7
8
9
10
11
12
13
14
15
Forecast Day
ECMWF
MEX

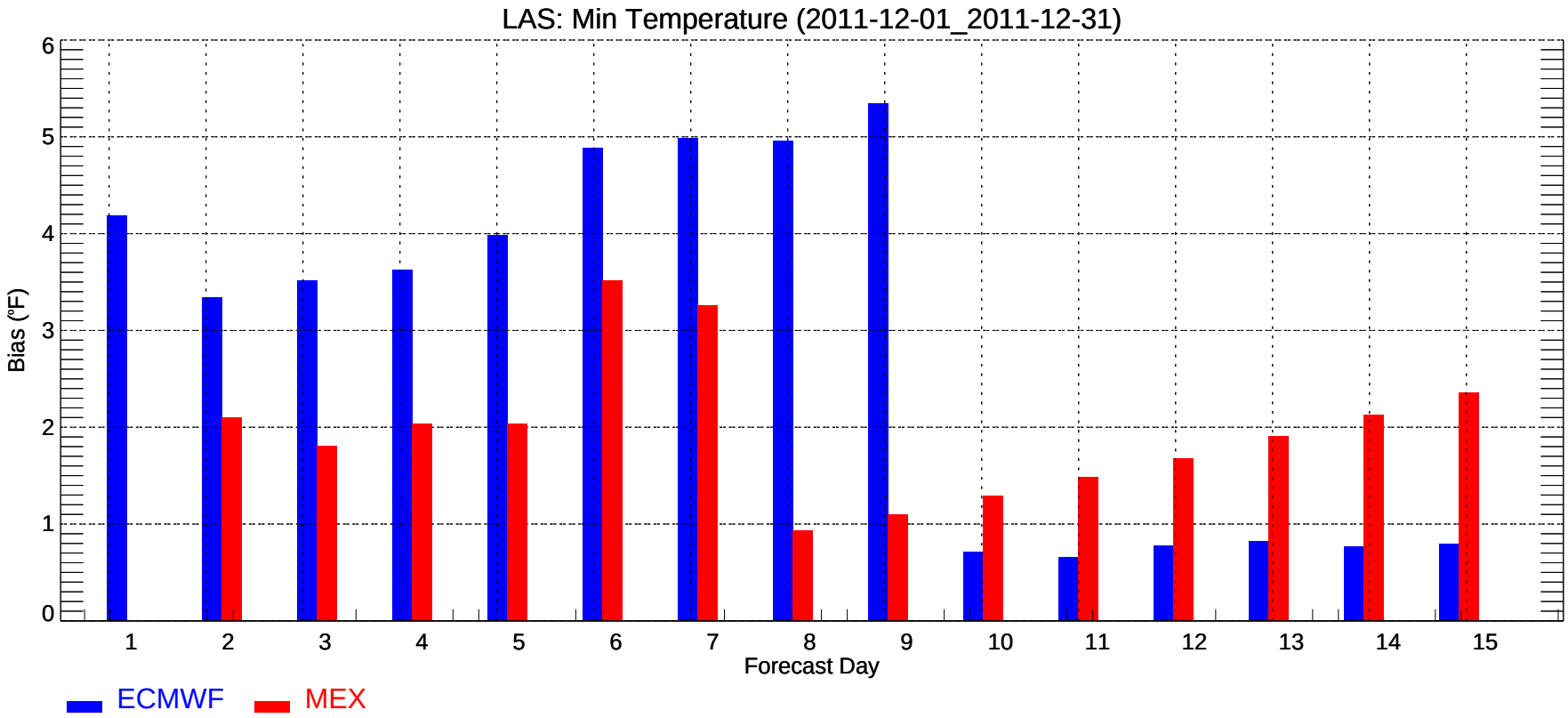
LAS: Min Temperature (2011-12-01_2011-12-31)
Bias (°F)
0
1
2
3
4
5
6
1
2
3
4
5
6
7
8
9
10
11
12
13
14
15
Forecast Day
ECMWF
MEX

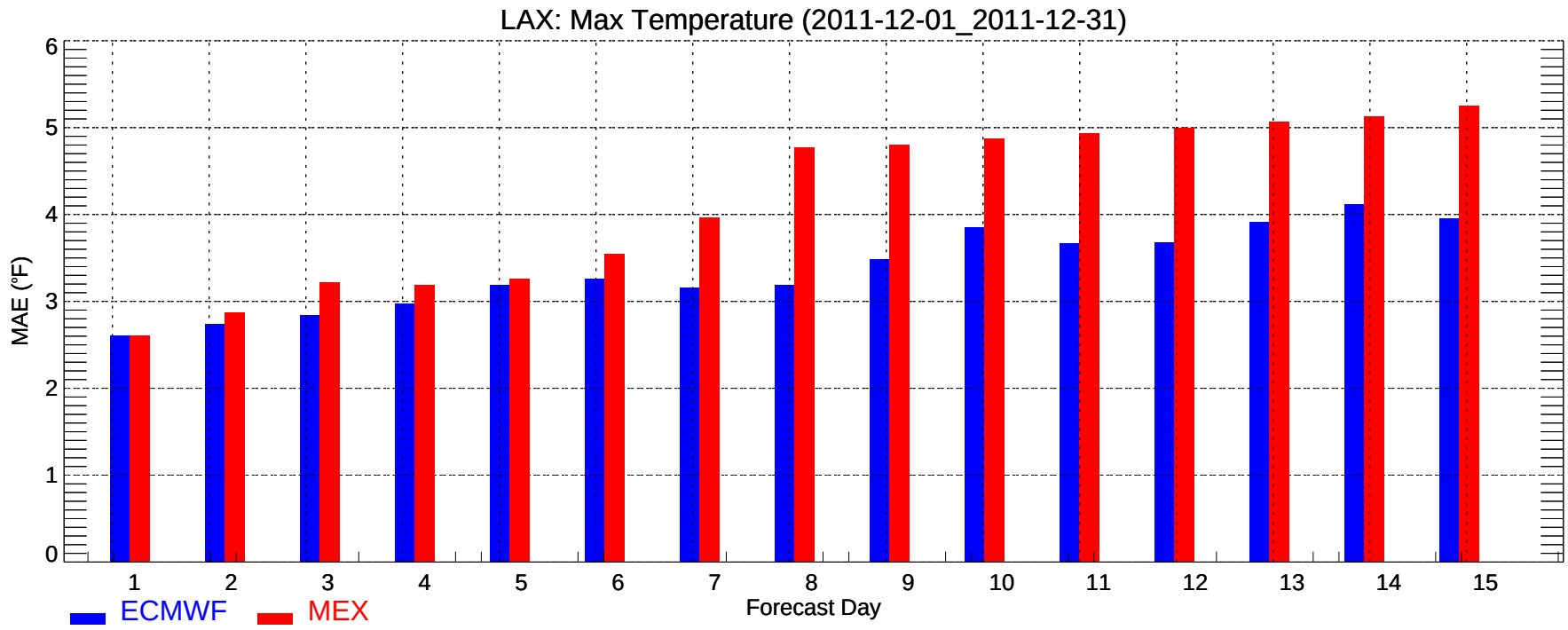
LAX: Max Temperature (2011-12-01_2011-12-31)
MAE (°F)
0
1
2
3
4
5
6
1
2
3
4
5
6
7
8
9
10
11
12
13
14
15
Forecast Day
ECMWF
MEX

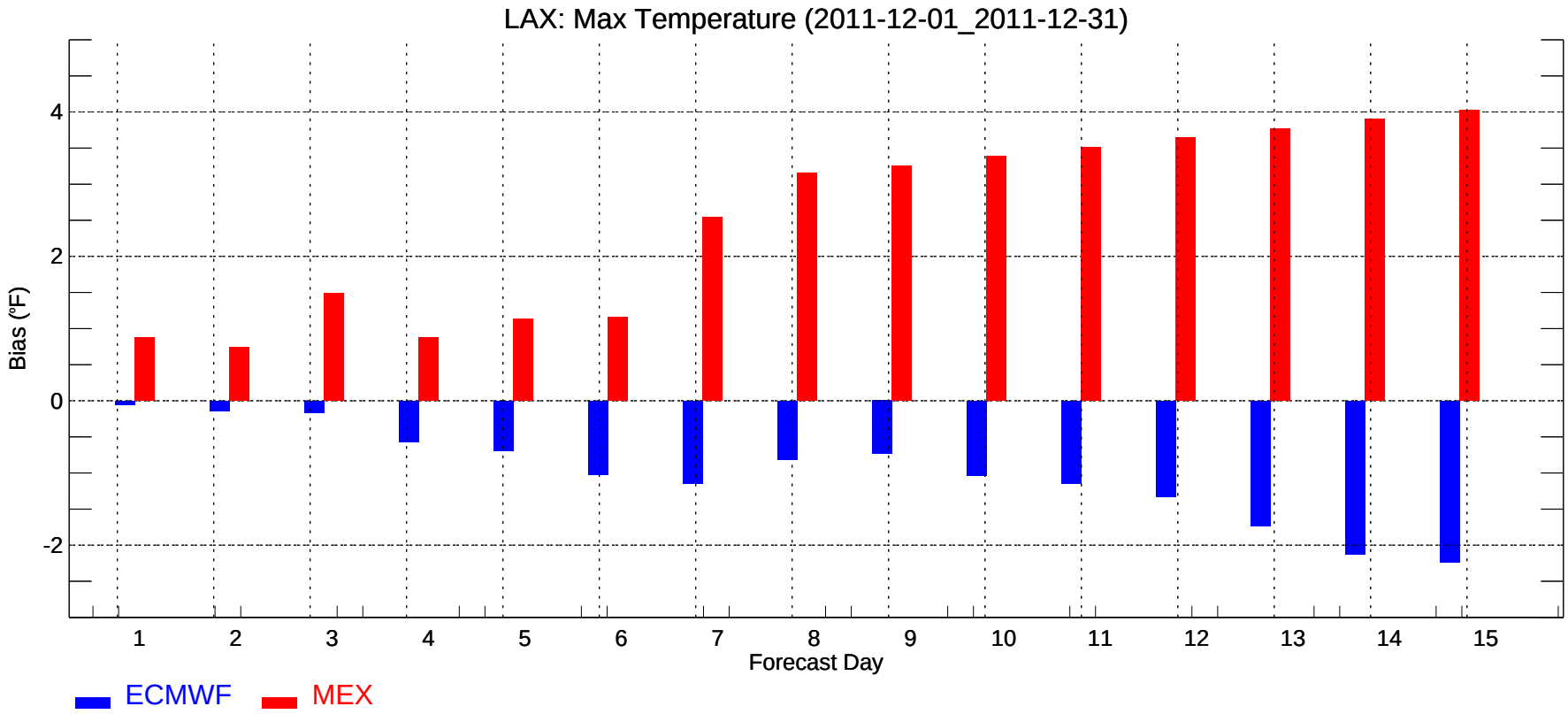
LAX: Max Temperature (2011-12-01_2011-12-31)
Bias (°F)
4
2
0
-2
1
2
3
4
5
6
7
8
9
10
11
12
13
14
15
Forecast Day
ECMWF
MEX

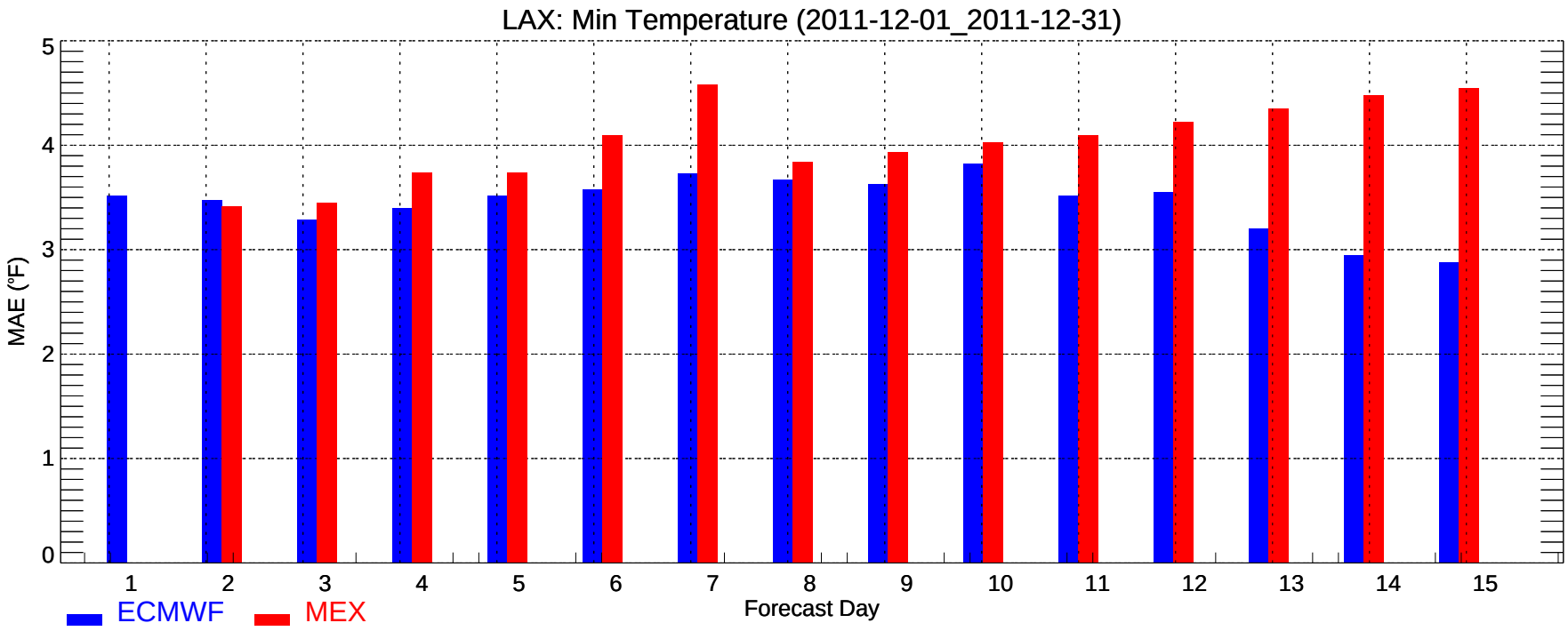
LAX: Min Temperature (2011-12-01_2011-12-31)
MAE (°F)
0
1
2
3
4
5
1
2
3
4
5
6
7
8
9
10
11
12
13
14
15
Forecast Day
ECMWF
MEX

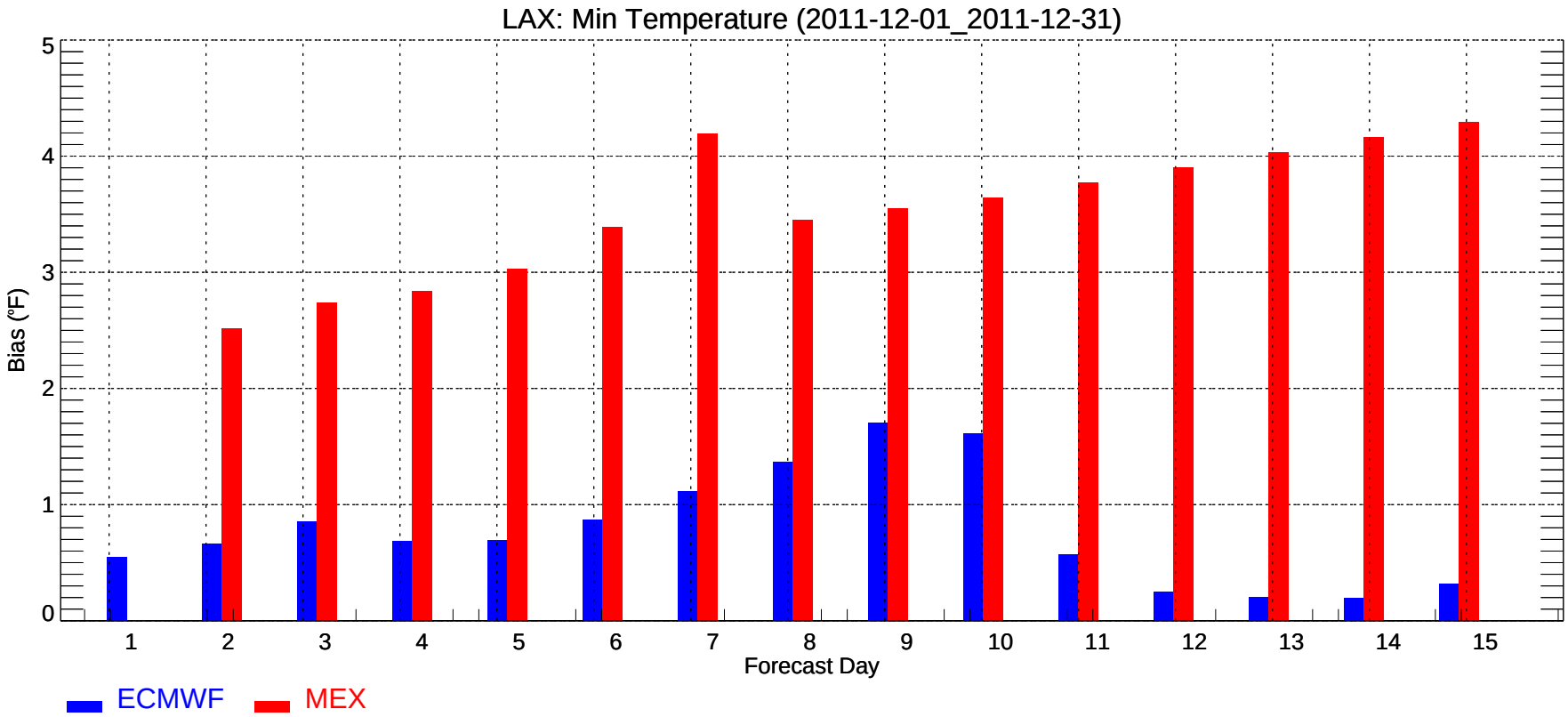
LAX: Min Temperature (2011-12-01_2011-12-31)
Bias (°F)
0
1
2
3
4
5
1
2
3
4
5
6
7
8
9
10
11
12
13
14
15
Forecast Day
ECMWF
MEX

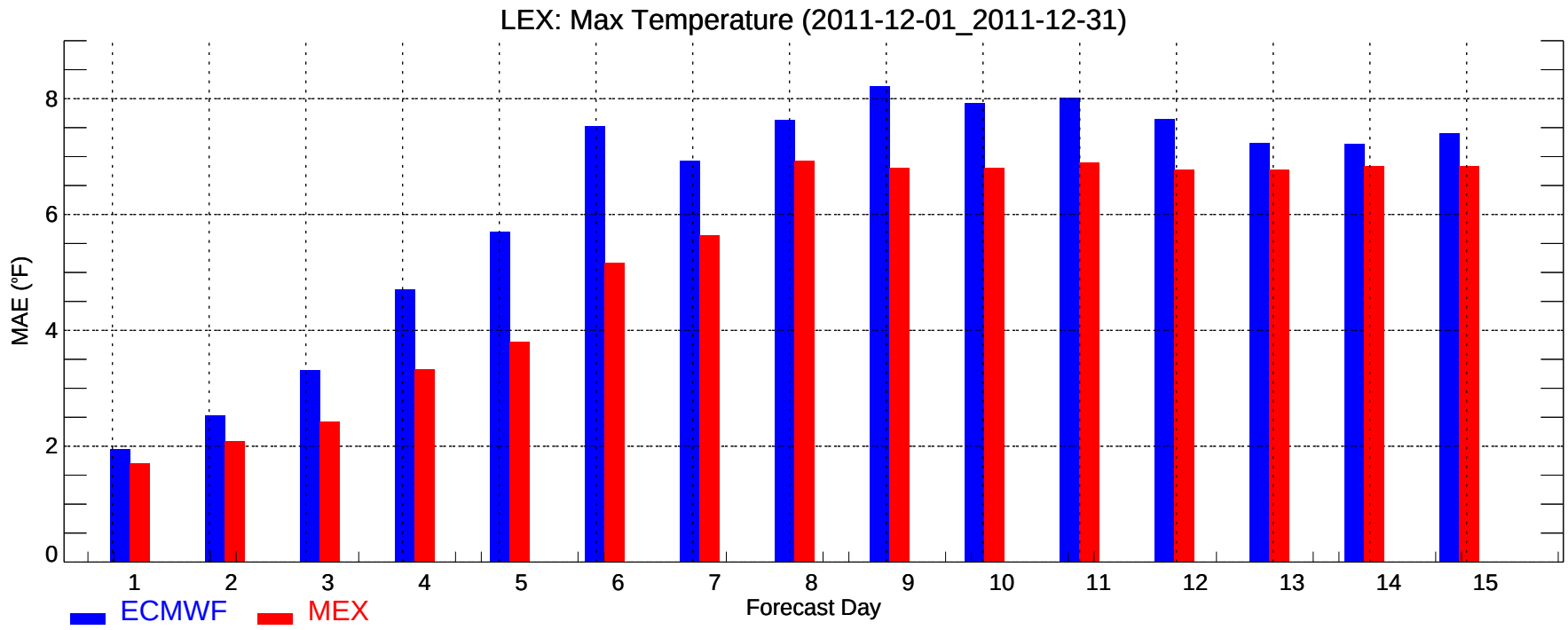
LEX: Max Temperature (2011-12-01_2011-12-31)
MAE (°F)
0
2
4
6
8
1
2
3
4
5
6
7
8
9
10
11
12
13
14
15
Forecast Day
ECMWF
MEX

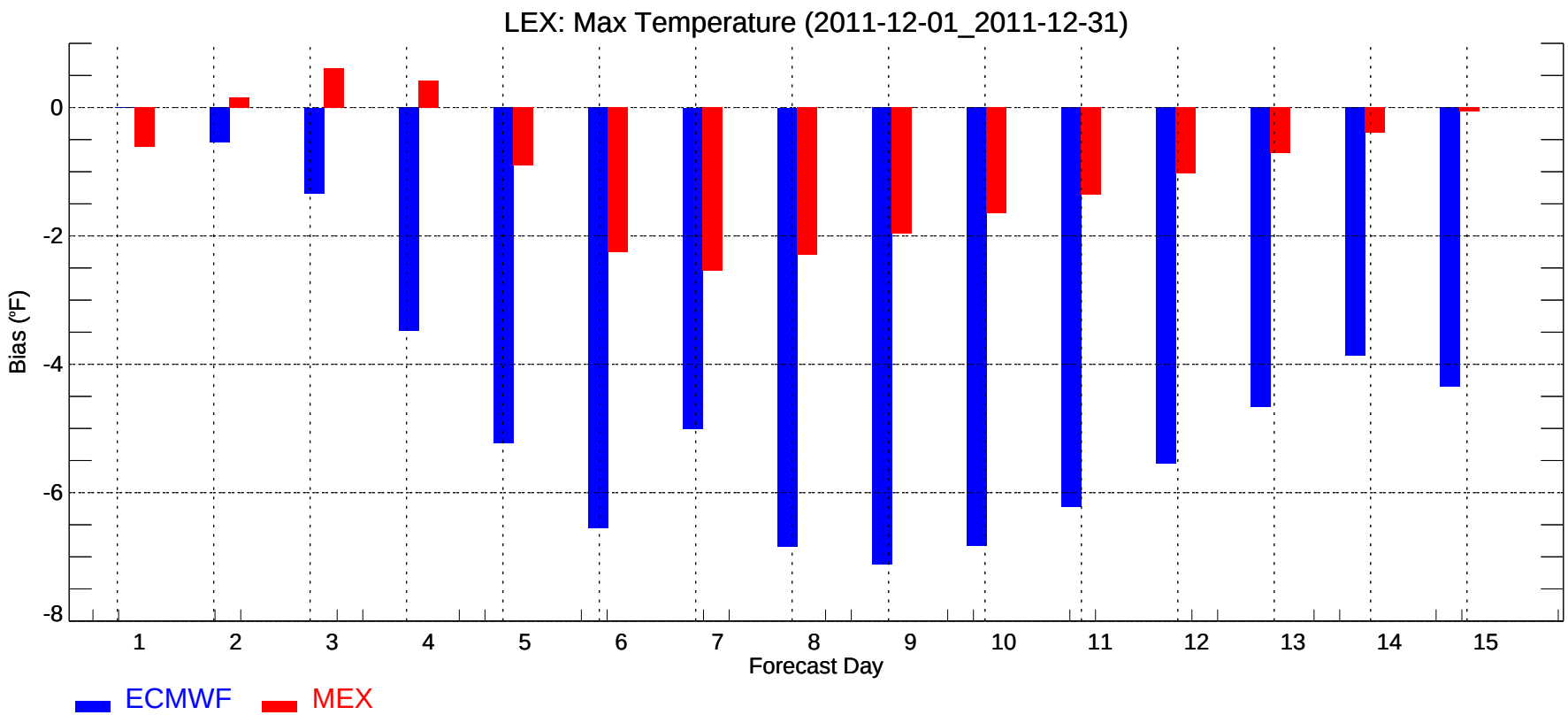
LEX: Max Temperature (2011-12-01_2011-12-31)
Bias (°F)
0
-2
-4
-6
-8
1
2
3
4
5
6
7
8
9
10
11
12
13
14
15
Forecast Day
ECMWF
MEX

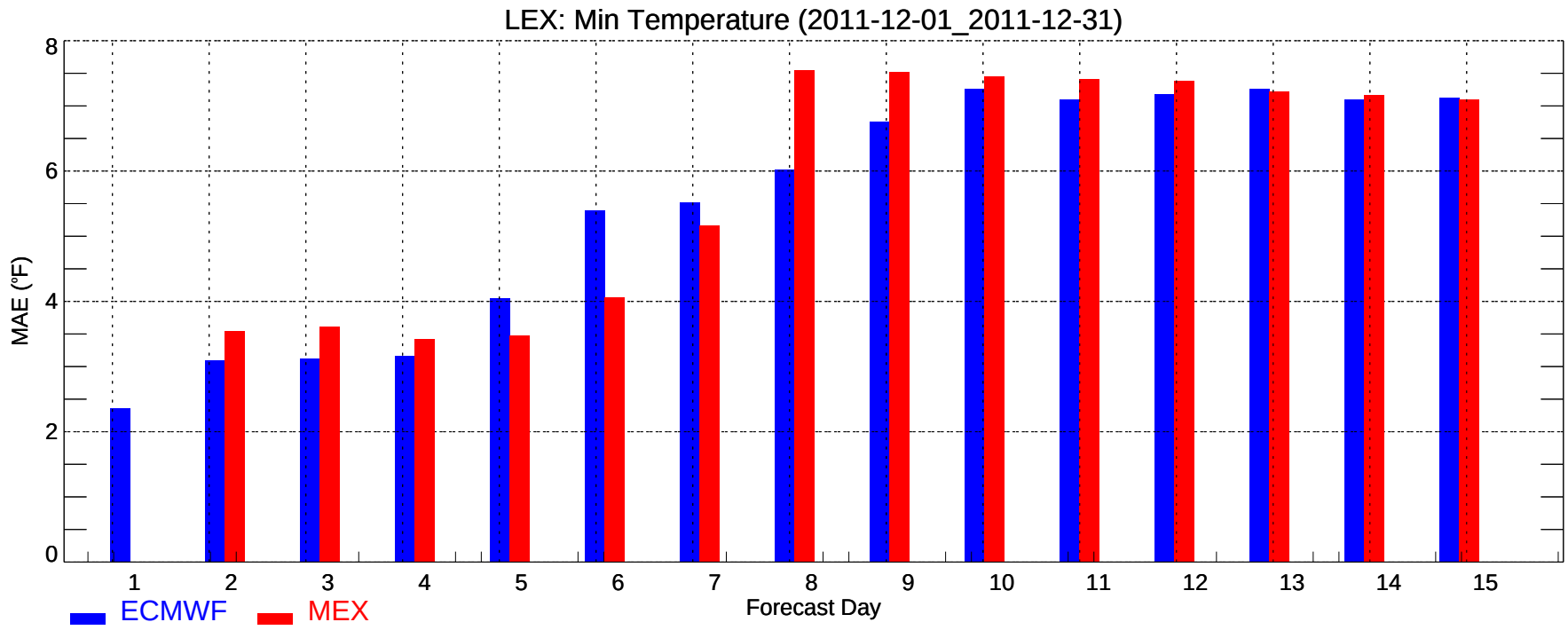
LEX: Min Temperature (2011-12-01_2011-12-31)
MAE (°F)
0
2
4
6
8
1
2
3
4
5
6
7
8
9
10
11
12
13
14
15
Forecast Day
ECMWF
MEX

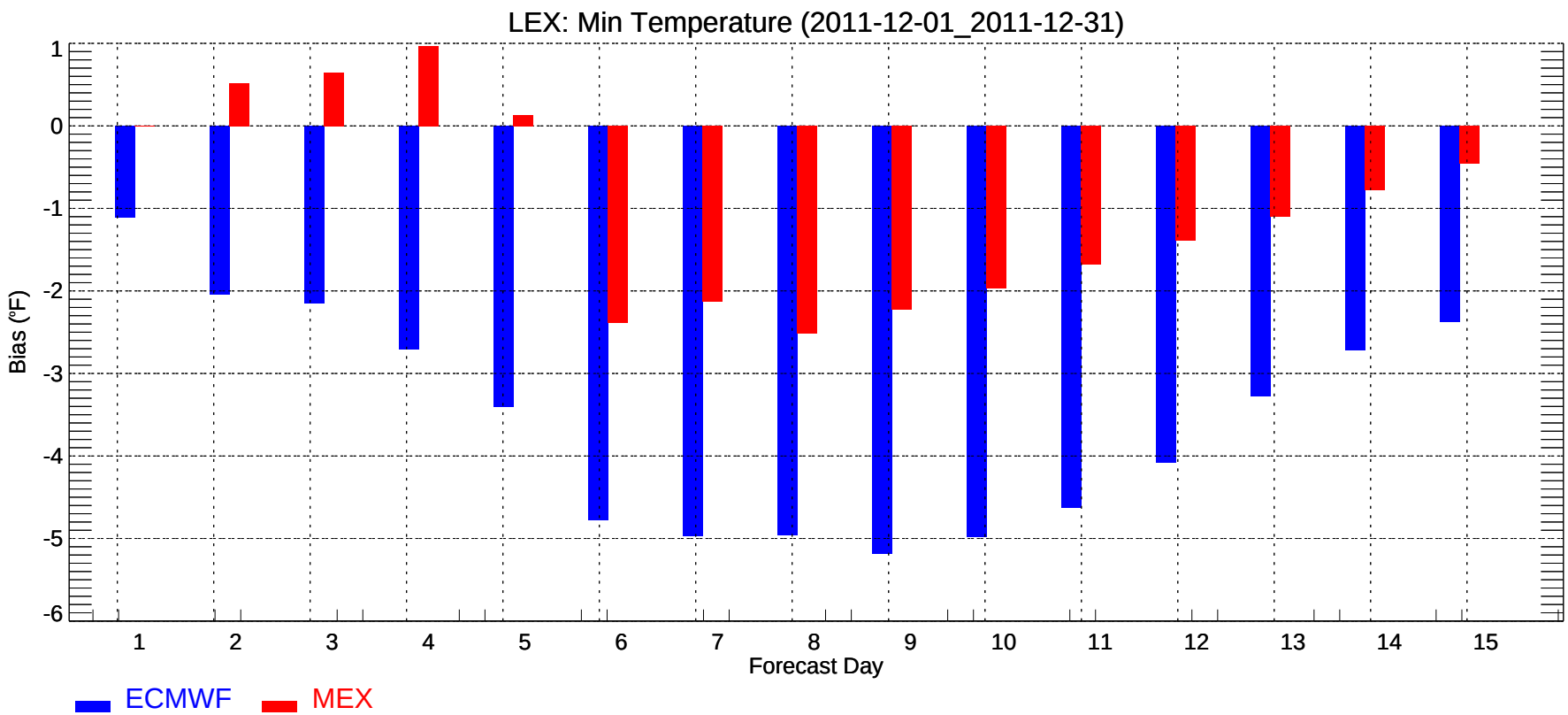
LEX: Min Temperature (2011-12-01_2011-12-31)
Bias (°F)
1
0
-1
-2
-3
-4
-5
-6
1
2
3
4
5
6
7
8
9
10
11
12
13
14
15
Forecast Day
ECMWF
MEX

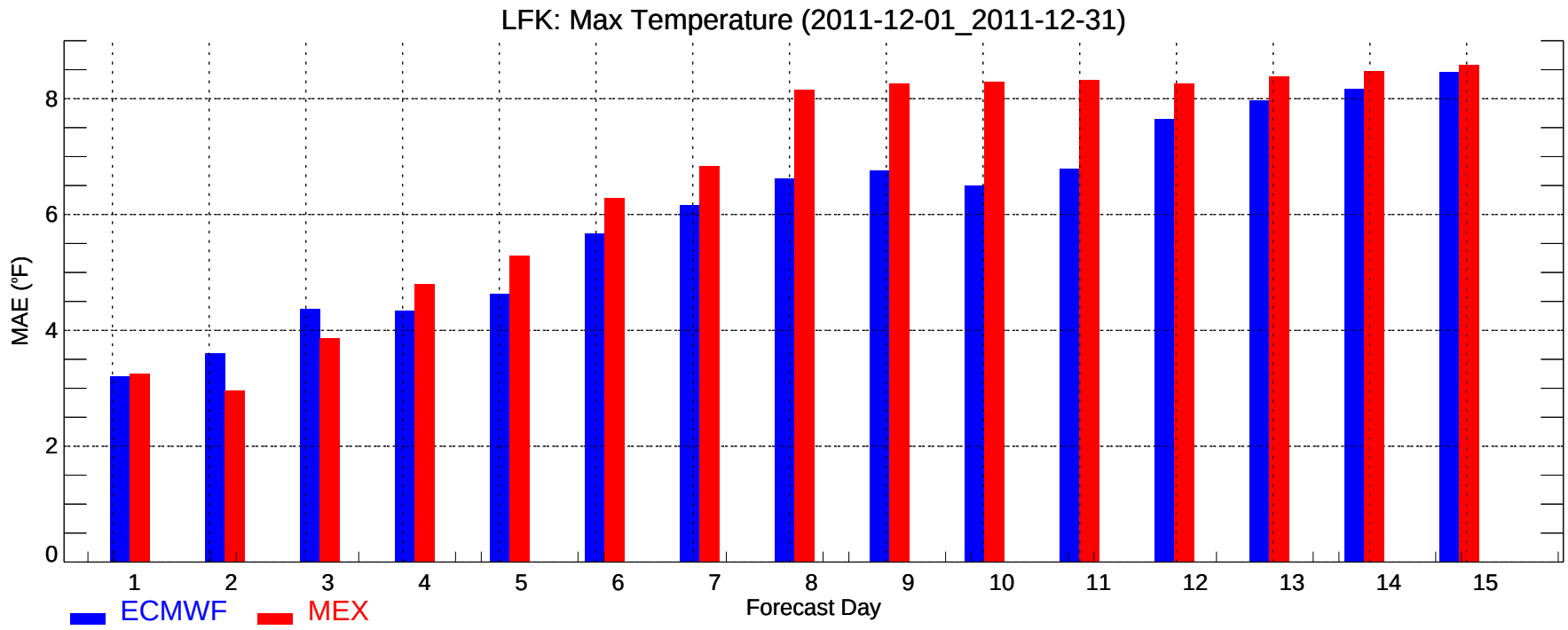
LFK: Max Temperature (2011-12-01_2011-12-31)
MAE (°F)
0
2
4
6
8
1
2
3
4
5
6
7
8
9
10
11
12
13
14
15
Forecast Day
ECMWF
MEX

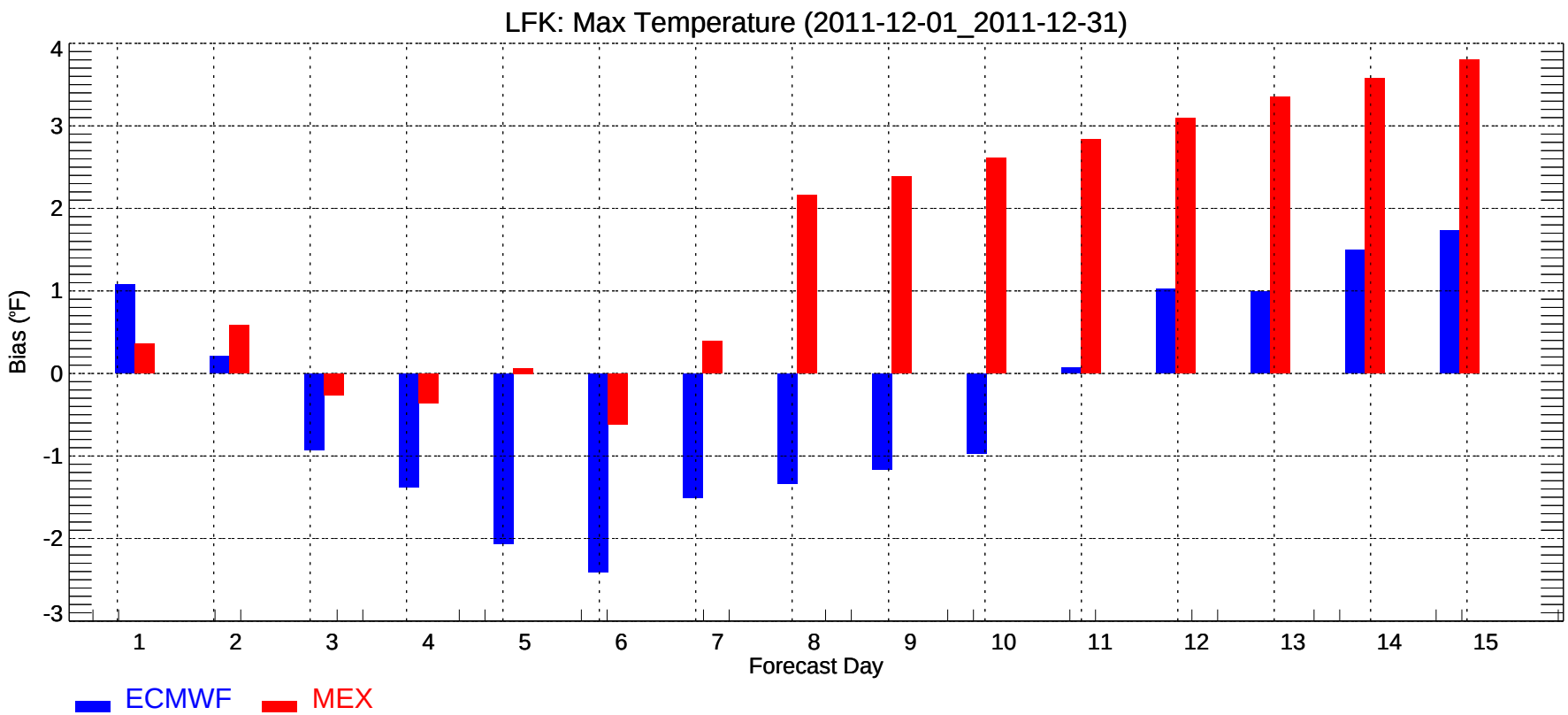
LFK: Max Temperature (2011-12-01_2011-12-31)
Bias (°F)
4
3
2
1
0
-1
-2
-3
1
2
3
4
5
6
7
8
9
10
11
12
13
14
15
Forecast Day
ECMWF
MEX

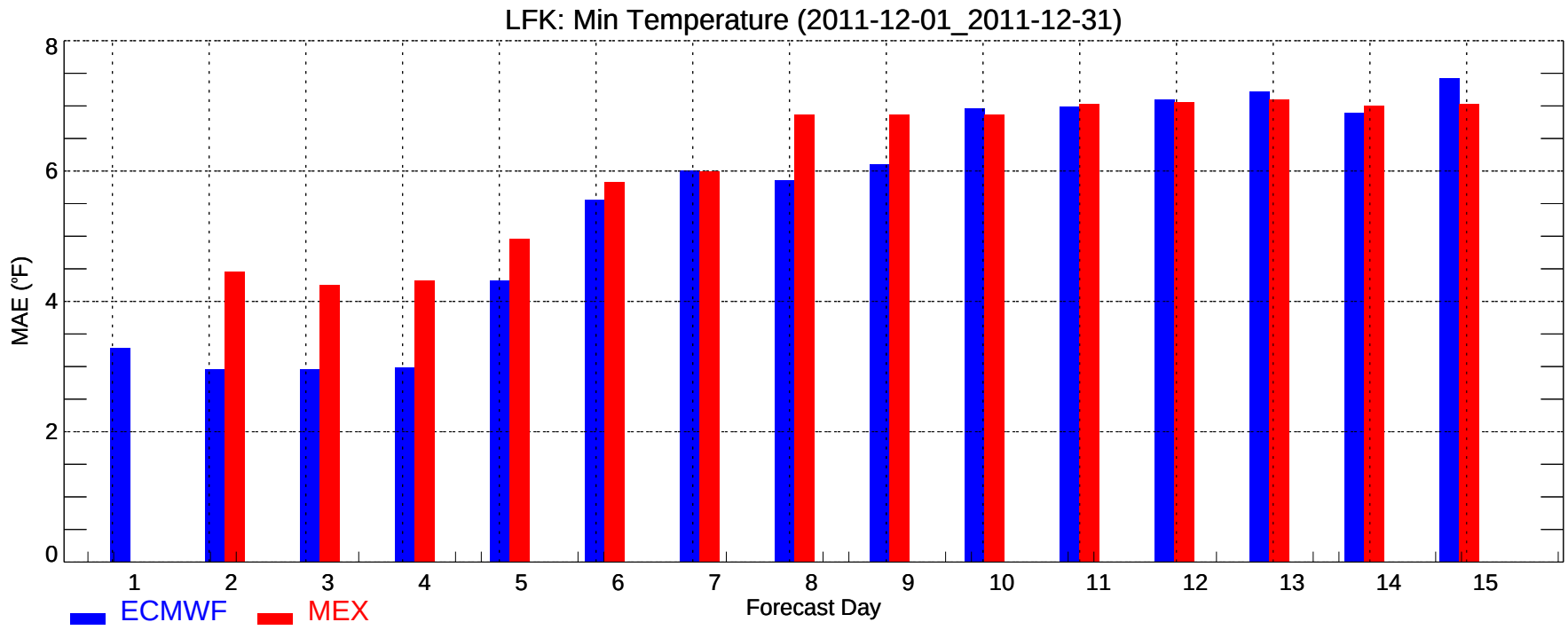
LFK: Min Temperature (2011-12-01_2011-12-31)
MAE (°F)
0
2
4
6
8
1
2
3
4
5
6
7
8
9
10
11
12
13
14
15
Forecast Day
ECMWF
MEX

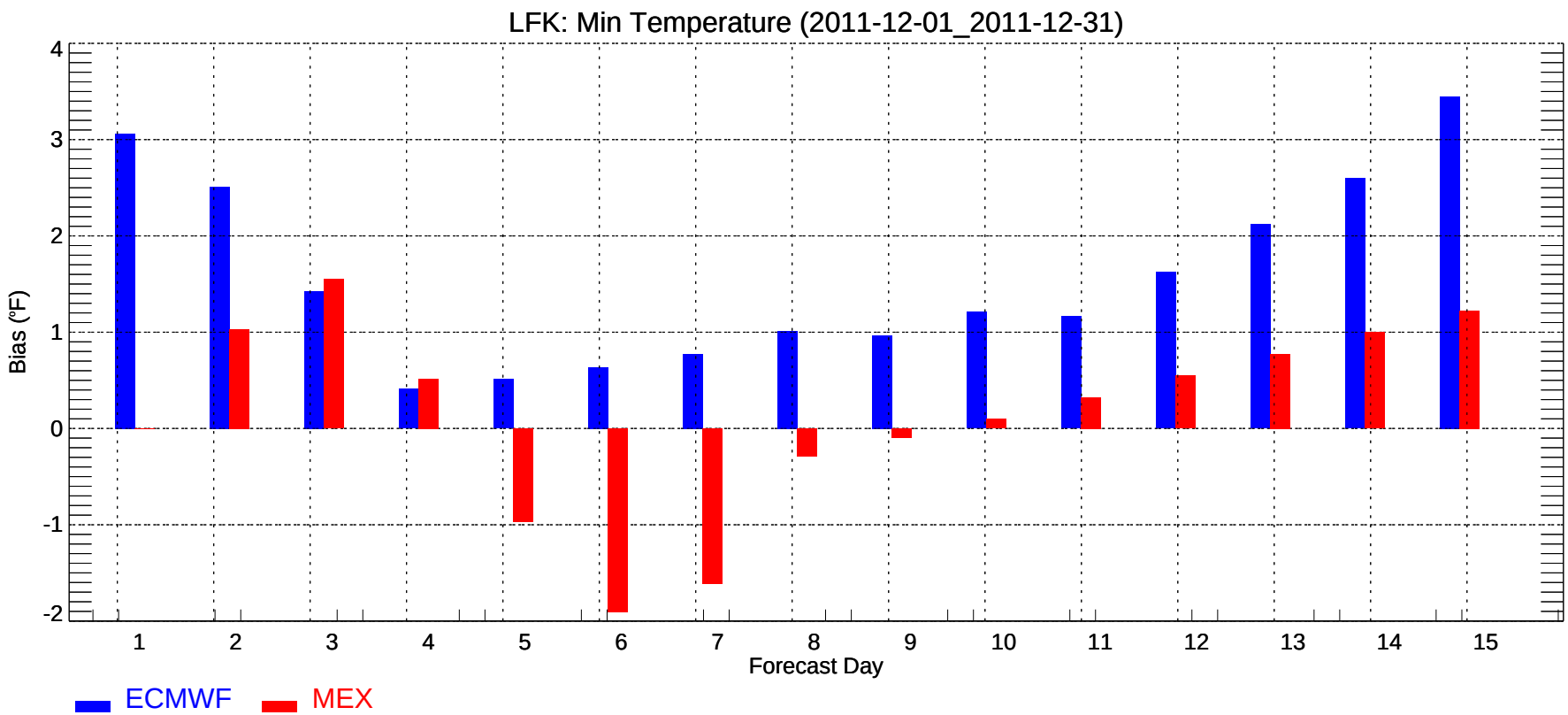
LFK: Min Temperature (2011-12-01_2011-12-31)
Bias (°F)
-2
-1
0
1
2
3
4
1
2
3
4
5
6
7
8
9
10
11
12
13
14
15
Forecast Day
ECMWF
MEX

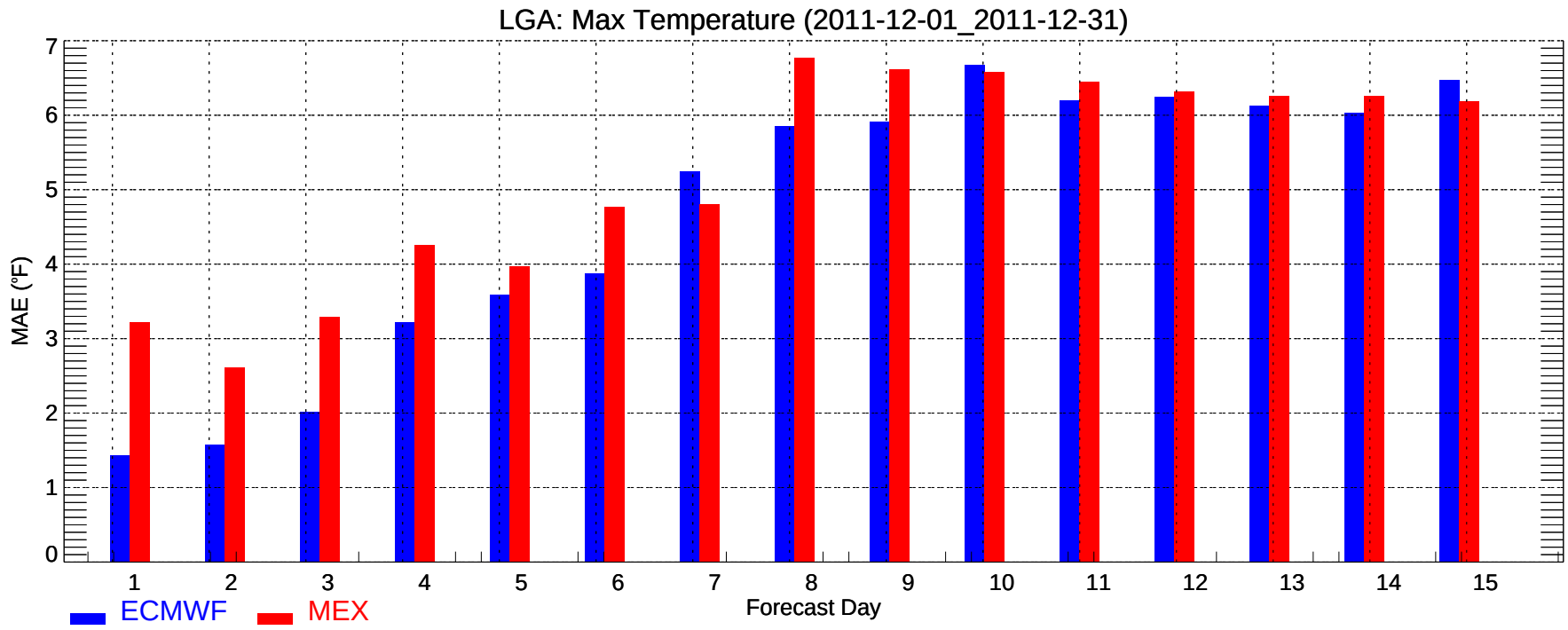
LGA: Max Temperature (2011-12-01_2011-12-31)
MAE (°F)
0
1
2
3
4
5
6
7
1
2
3
4
5
6
7
8
9
10
11
12
13
14
15
Forecast Day
ECMWF
MEX

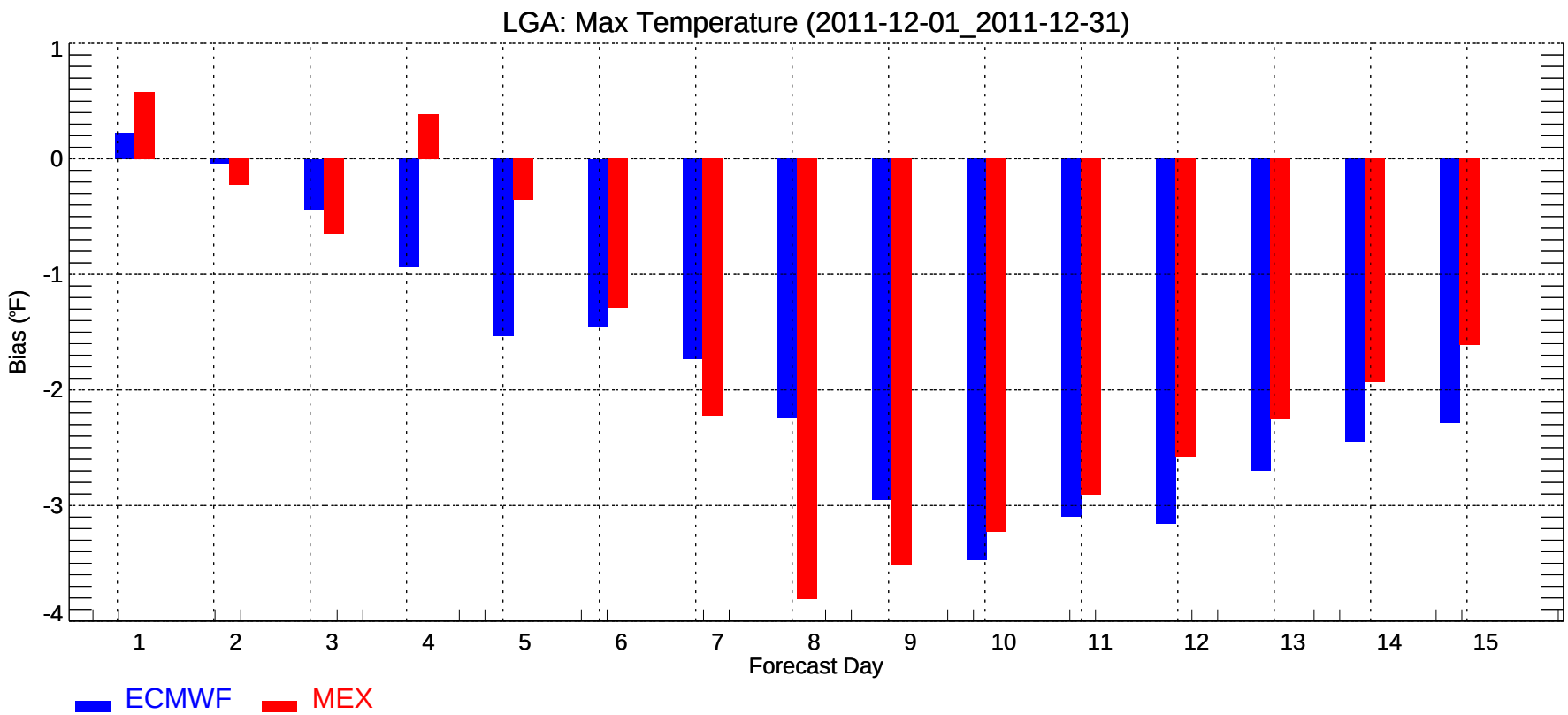
LGA: Max Temperature (2011-12-01_2011-12-31)
Bias (°F)
1
0
-1
-2
-3
-4
1
2
3
4
5
6
7
8
9
10
11
12
13
14
15
Forecast Day
ECMWF
MEX

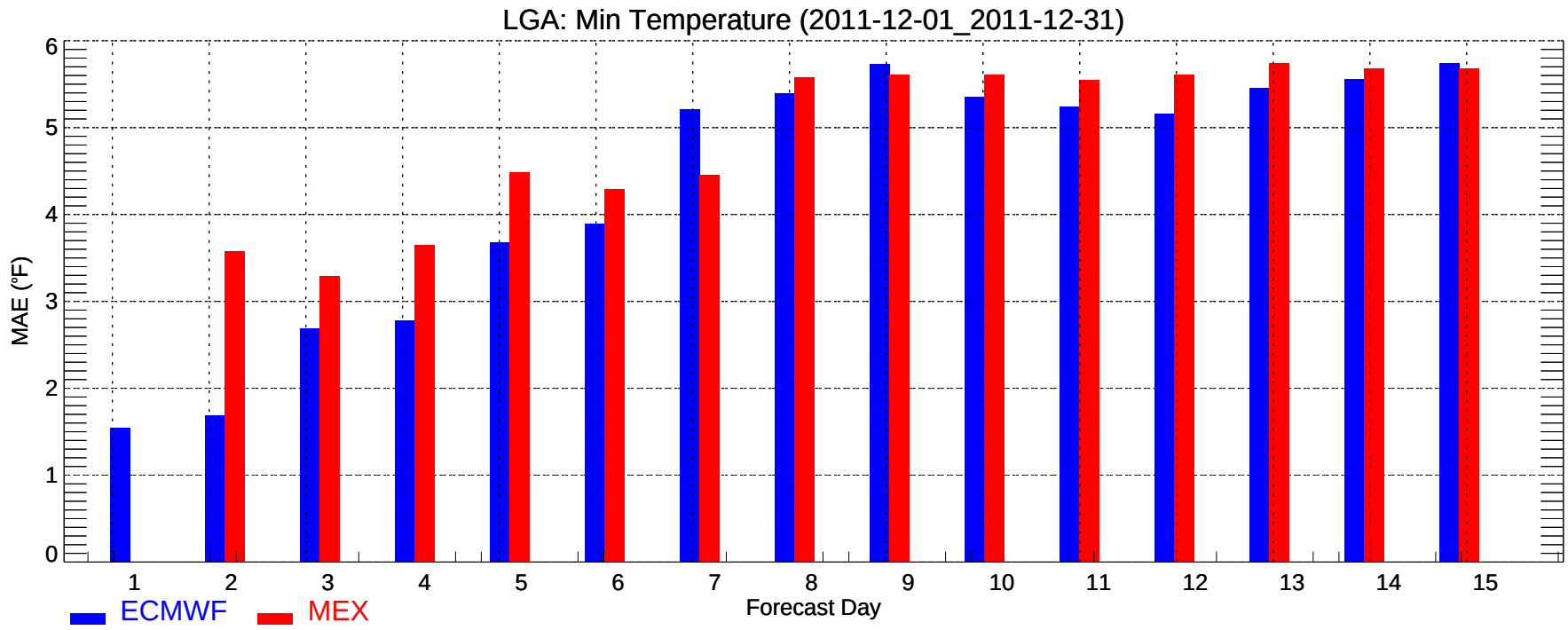
LGA: Min Temperature (2011-12-01_2011-12-31)
MAE (°F)
0
1
2
3
4
5
6
1
2
3
4
5
6
7
8
9
10
11
12
13
14
15
Forecast Day
ECMWF
MEX

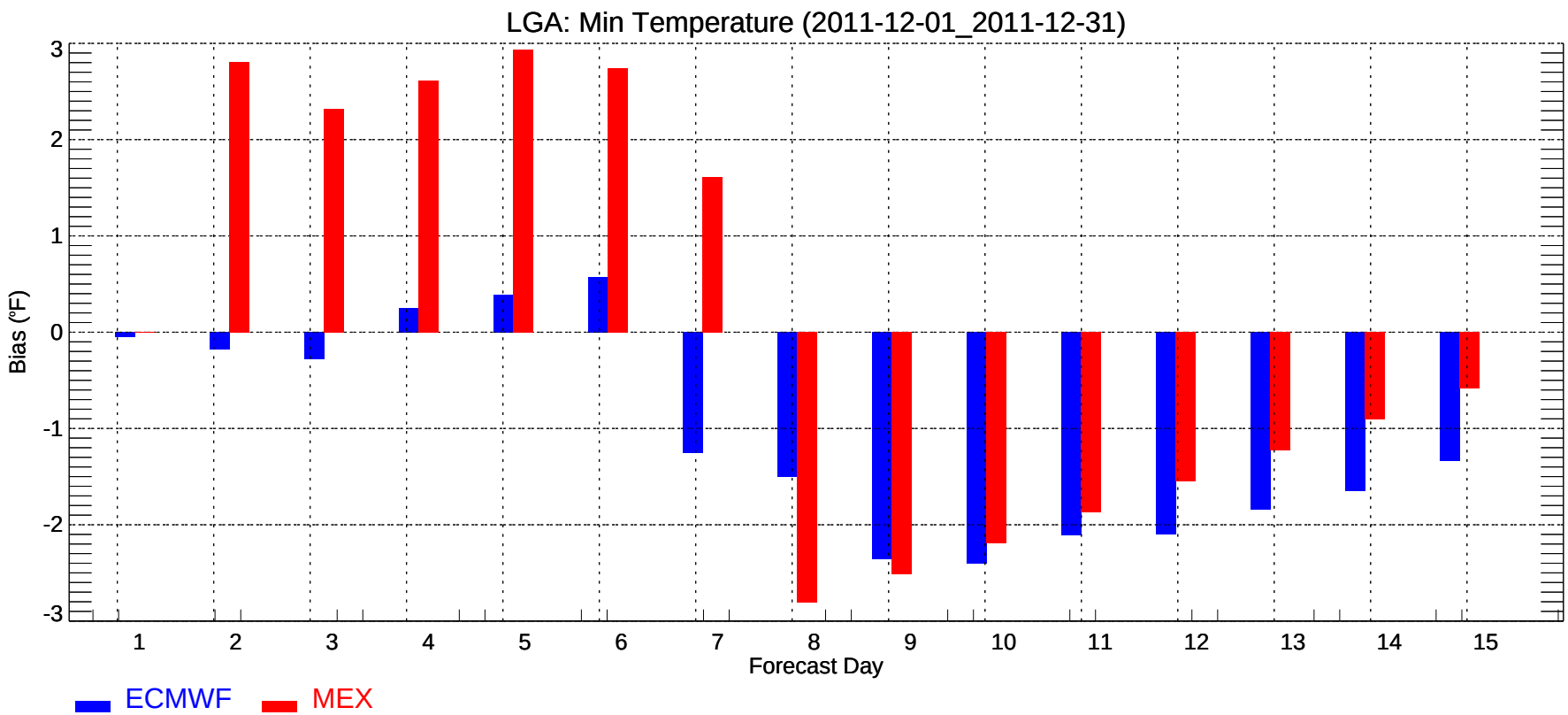
LGA: Min Temperature (2011-12-01_2011-12-31)
Bias (°F)
3
2
1
0
-1
-2
-3
1
2
3
4
5
6
7
8
9
10
11
12
13
14
15
Forecast Day
ECMWF
MEX

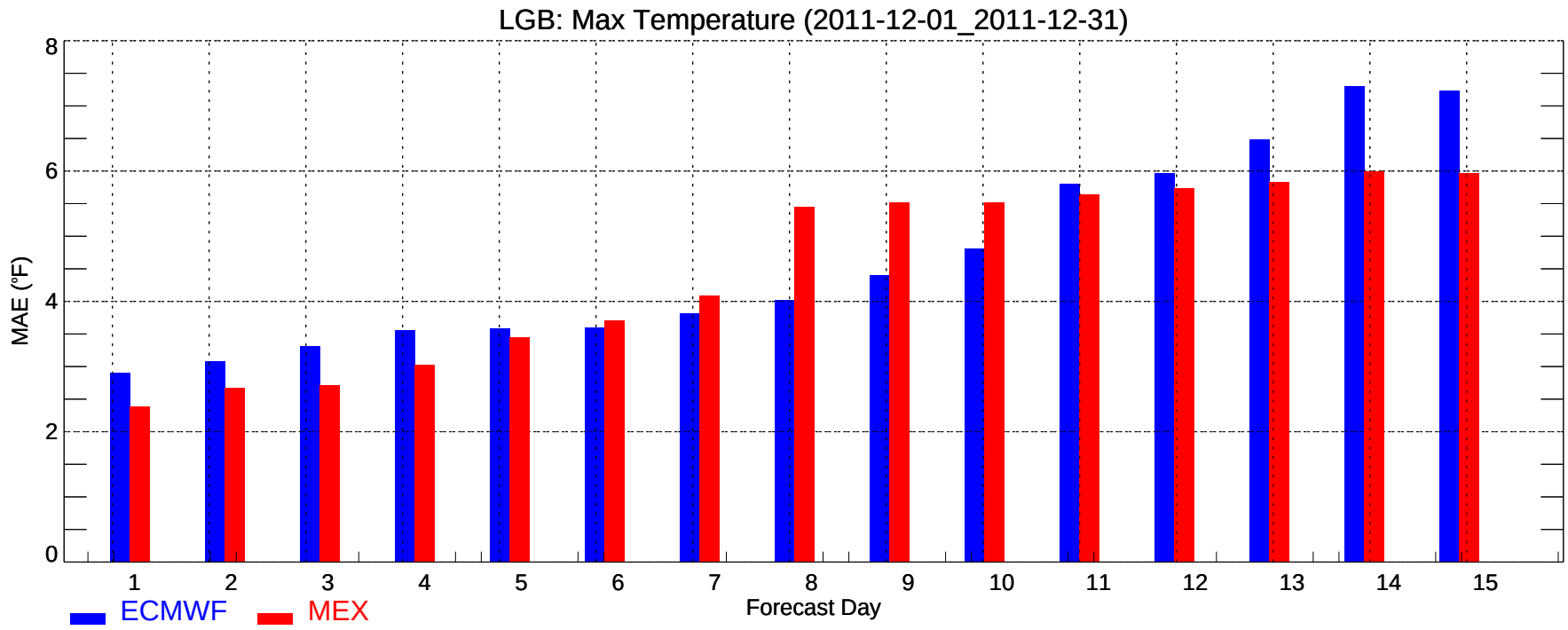
LGB: Max Temperature (2011-12-01_2011-12-31)
MAE (°F)
0
2
4
6
8
1
2
3
4
5
6
7
8
9
10
11
12
13
14
15
Forecast Day
ECMWF
MEX

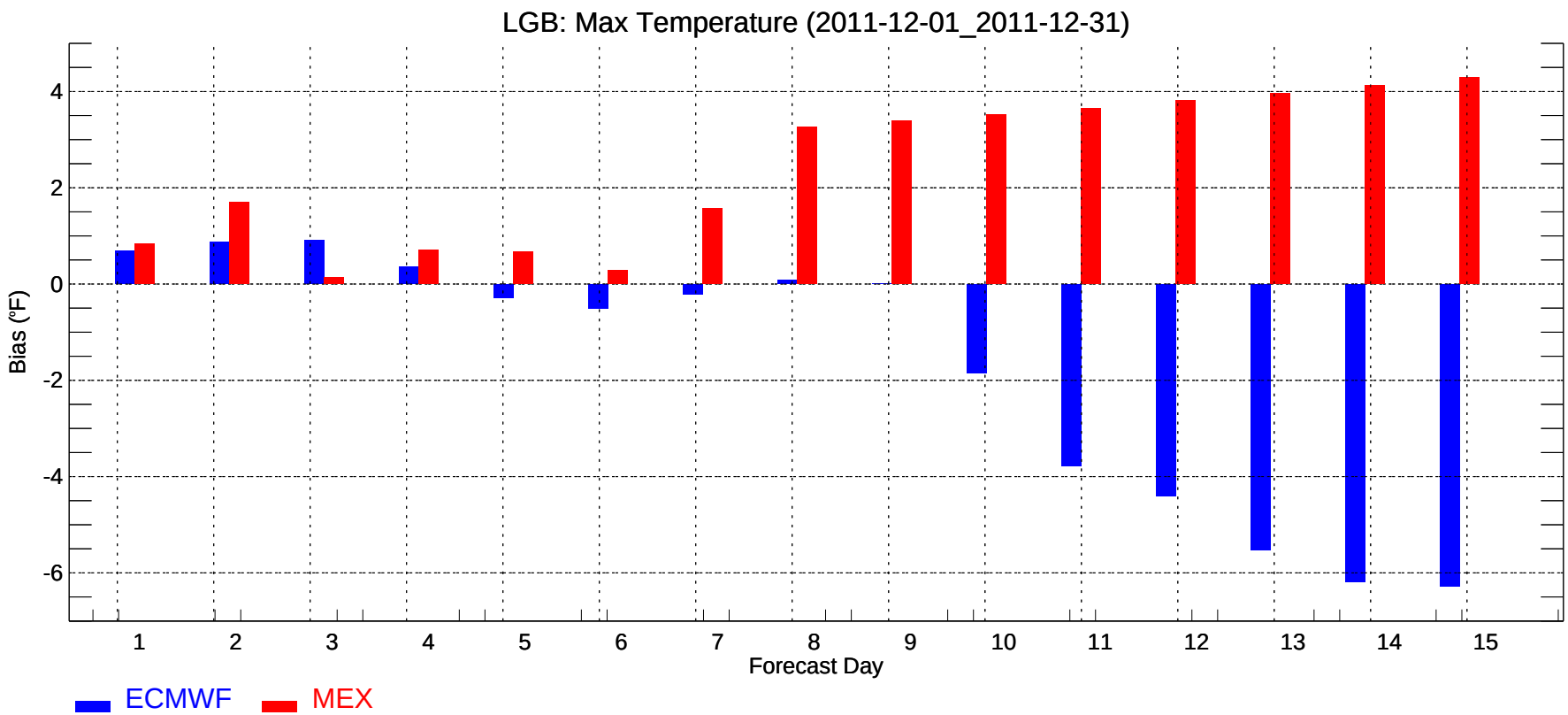
LGB: Max Temperature (2011-12-01_2011-12-31)
Bias (°F)
4
2
0
-2
-4
-6
1
2
3
4
5
6
7
8
9
10
11
12
13
14
15
Forecast Day
ECMWF
MEX

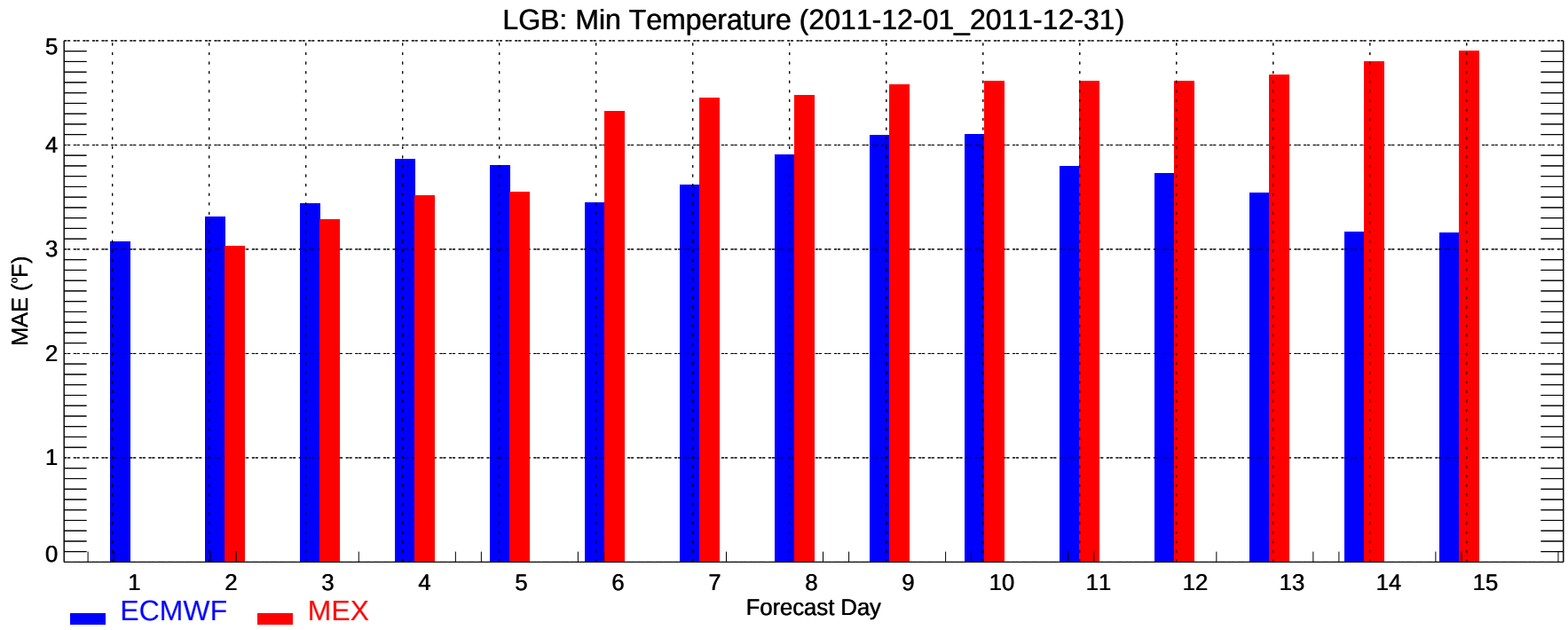
LGB: Min Temperature (2011-12-01_2011-12-31)
MAE (°F)
0
1
2
3
4
5
1
2
3
4
5
6
7
8
9
10
11
12
13
14
15
Forecast Day
ECMWF
MEX

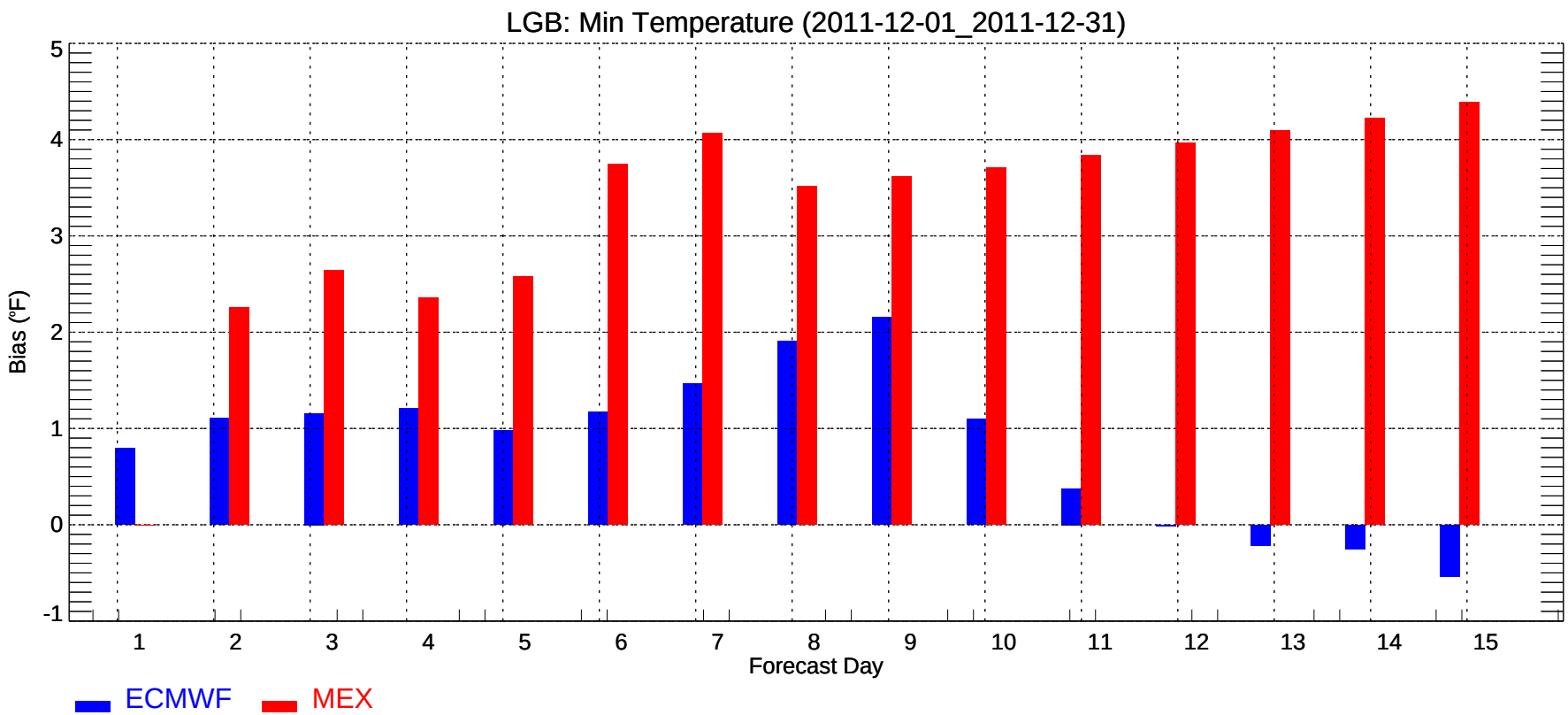
LGB: Min Temperature (2011-12-01_2011-12-31)
Bias (°F)
-1
0
1
2
3
4
5
1
2
3
4
5
6
7
8
9
10
11
12
13
14
15
Forecast Day
ECMWF
MEX

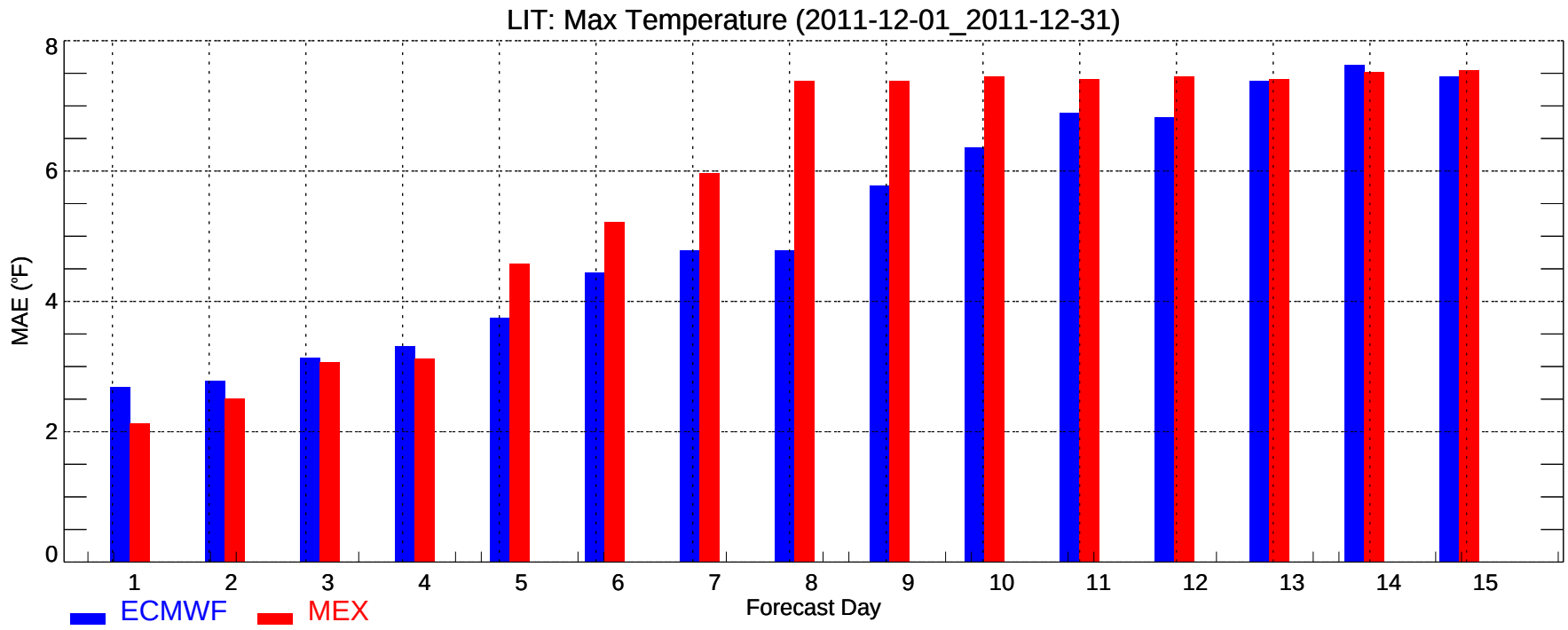
LIT: Max Temperature (2011-12-01_2011-12-31)
MAE (°F)
0
2
4
6
8
1
2
3
4
5
6
7
8
9
10
11
12
13
14
15
Forecast Day
ECMWF
MEX

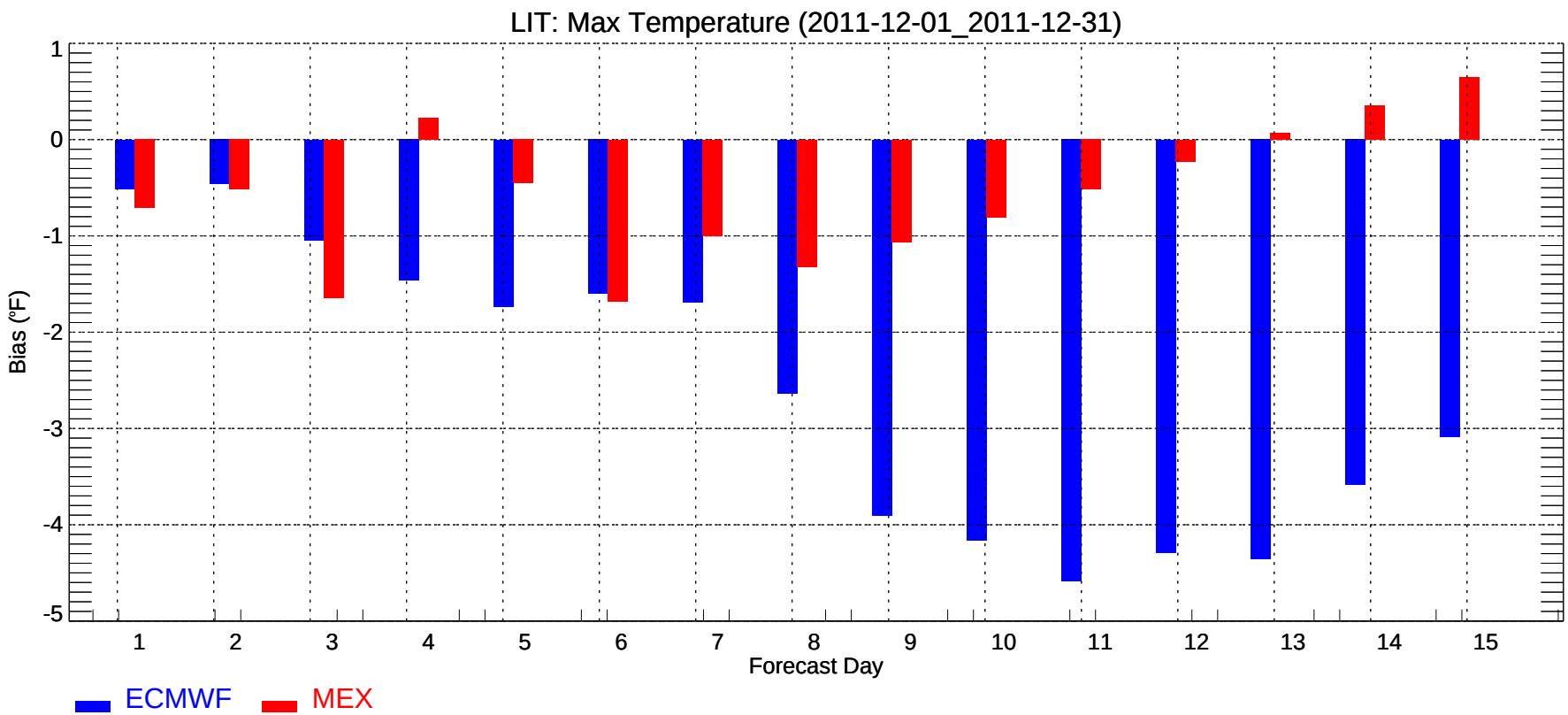
LIT: Max Temperature (2011-12-01_2011-12-31)
Bias (°F)
1
0
-1
-2
-3
-4
-5
1
2
3
4
5
6
7
8
9
10
11
12
13
14
15
Forecast Day
ECMWF
MEX

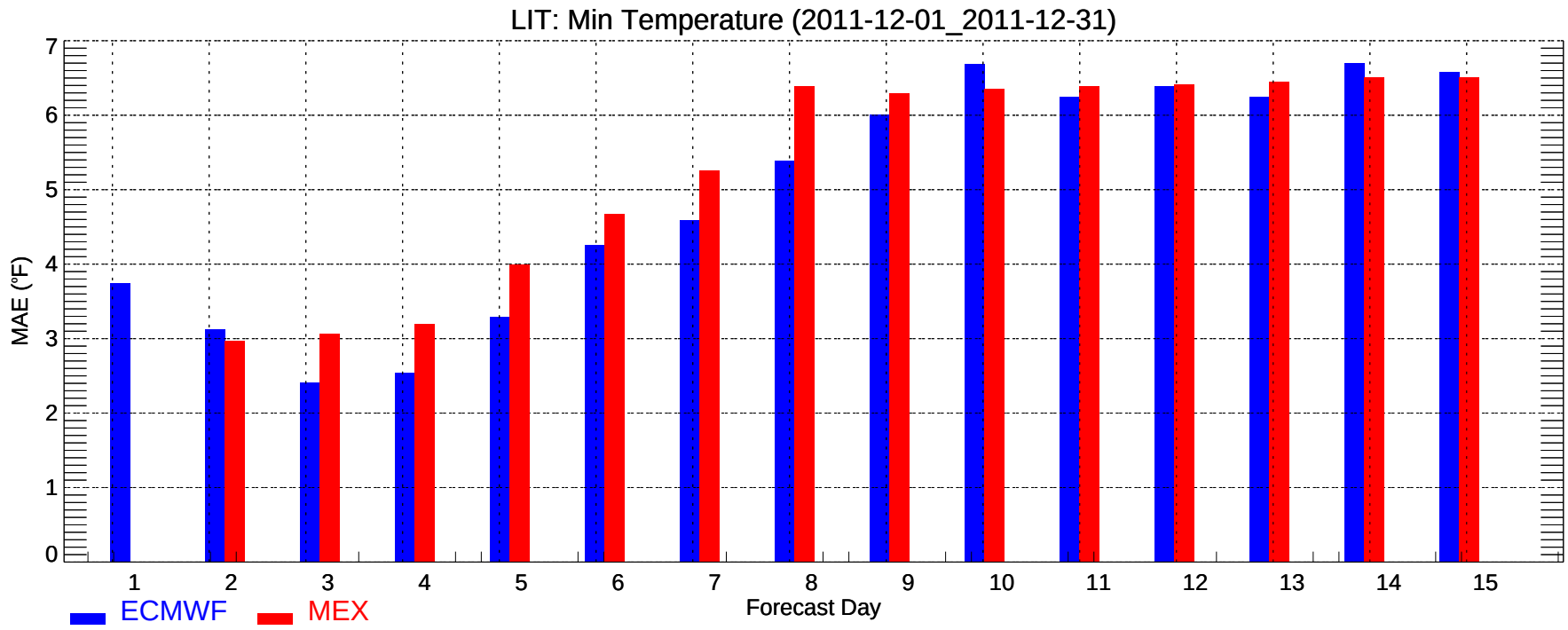
LIT: Min Temperature (2011-12-01_2011-12-31)
MAE (°F)
0
1
2
3
4
5
6
7
1
2
3
4
5
6
7
8
9
10
11
12
13
14
15
Forecast Day
ECMWF
MEX

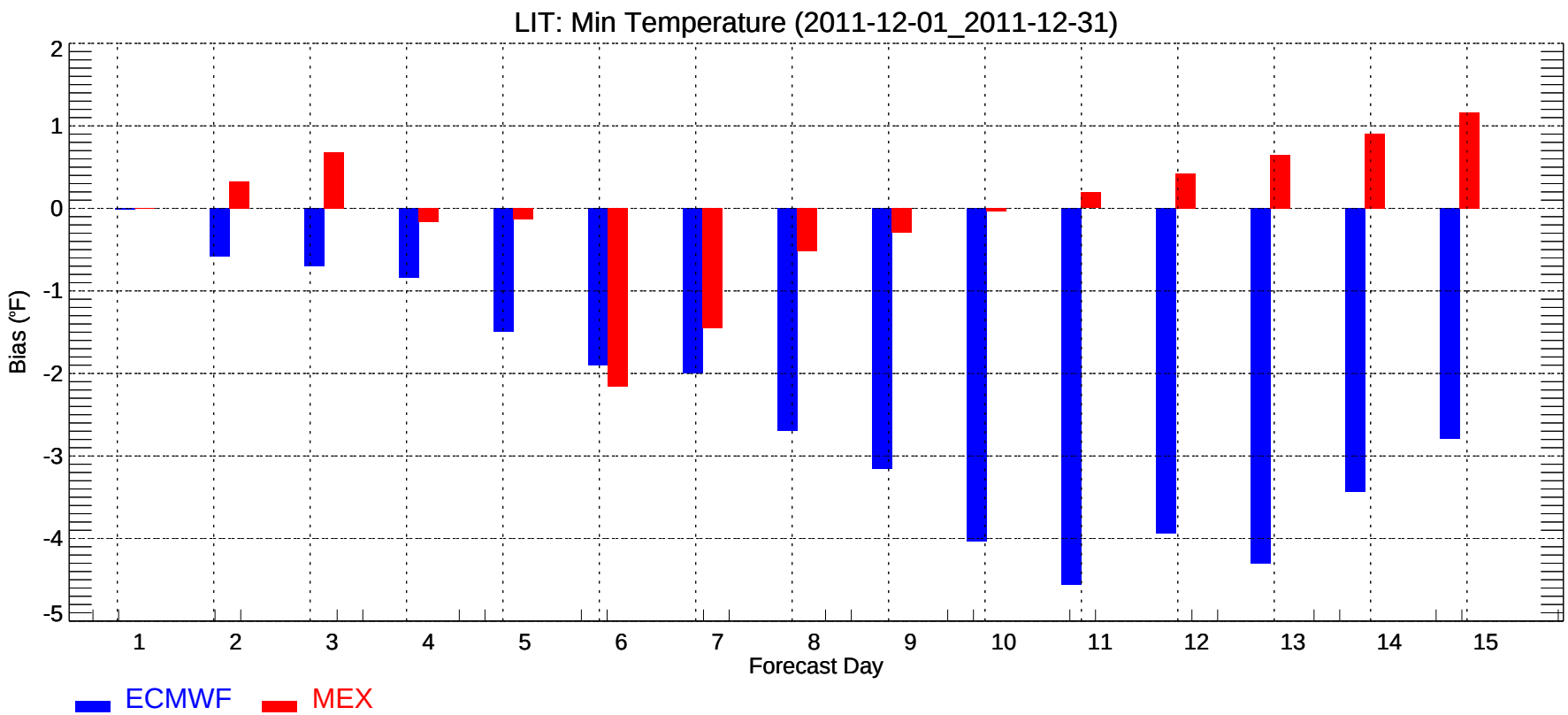
LIT: Min Temperature (2011-12-01_2011-12-31)
Bias (°F)
2
1
0
-1
-2
-3
-4
-5
1
2
3
4
5
6
7
8
9
10
11
12
13
14
15
Forecast Day
ECMWF
MEX

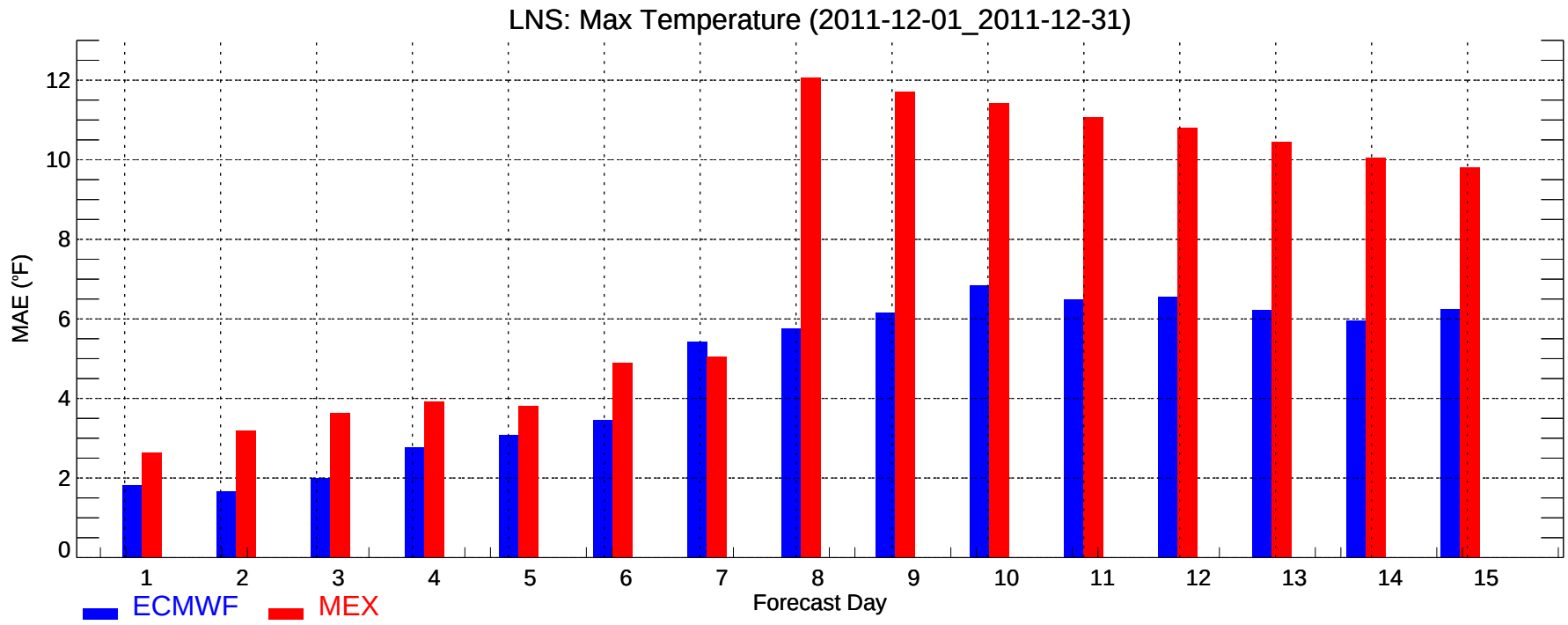
LNS: Max Temperature (2011-12-01_2011-12-31)
MAE (°F)
0
2
4
6
8
10
12
1
2
3
4
5
6
7
8
9
10
11
12
13
14
15
Forecast Day
ECMWF
MEX

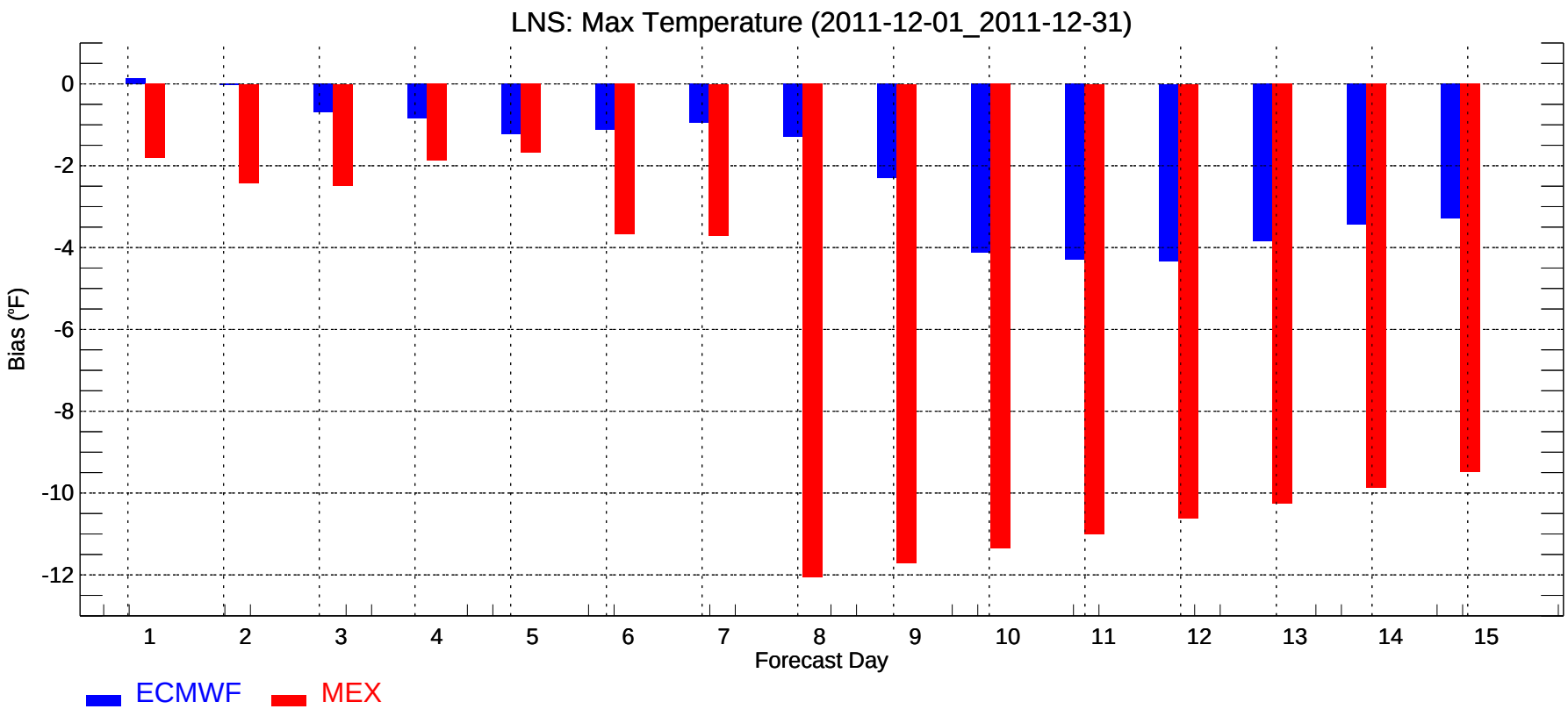
LNS: Max Temperature (2011-12-01_2011-12-31)
Bias (°F)
0
-2
-4
-6
-8
-10
-12
1
2
3
4
5
6
7
8
9
10
11
12
13
14
15
Forecast Day
ECMWF
MEX

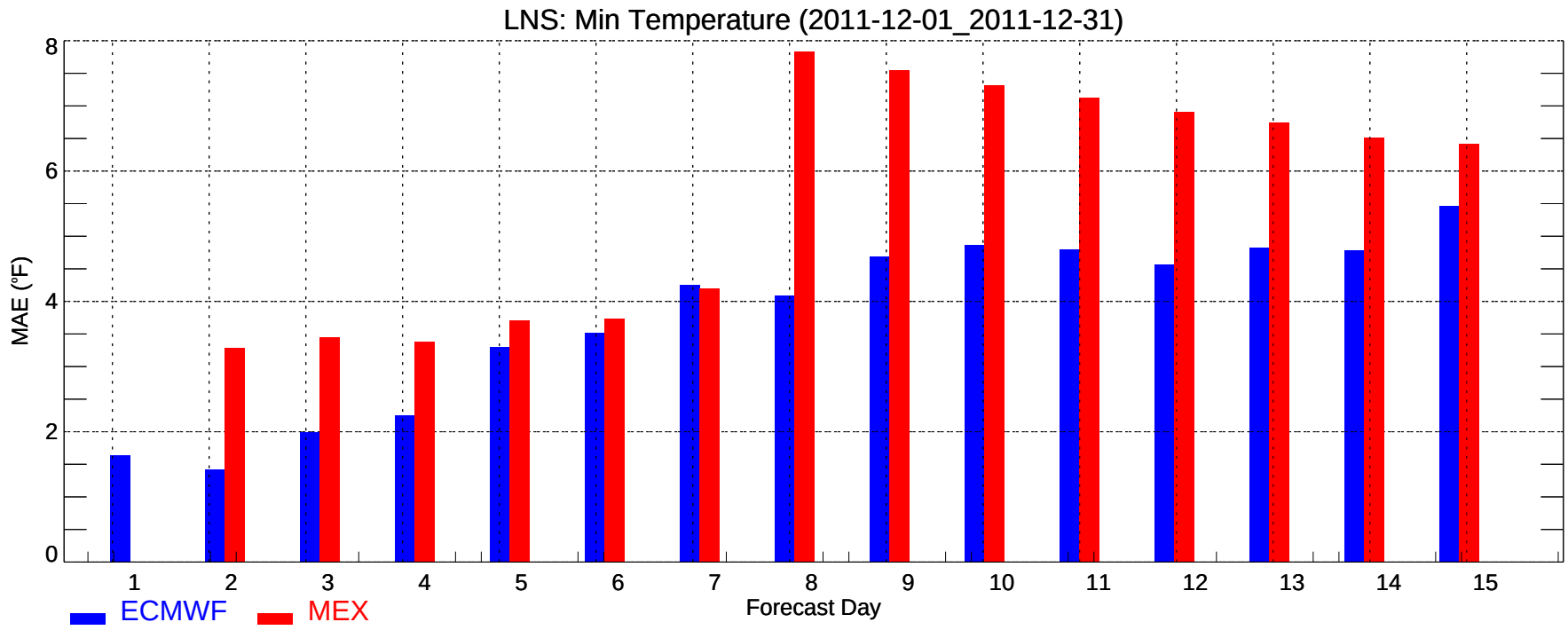
LNS: Min Temperature (2011-12-01_2011-12-31)
MAE (°F)
0
2
4
6
8
1
2
3
4
5
6
7
8
9
10
11
12
13
14
15
Forecast Day
ECMWF
MEX

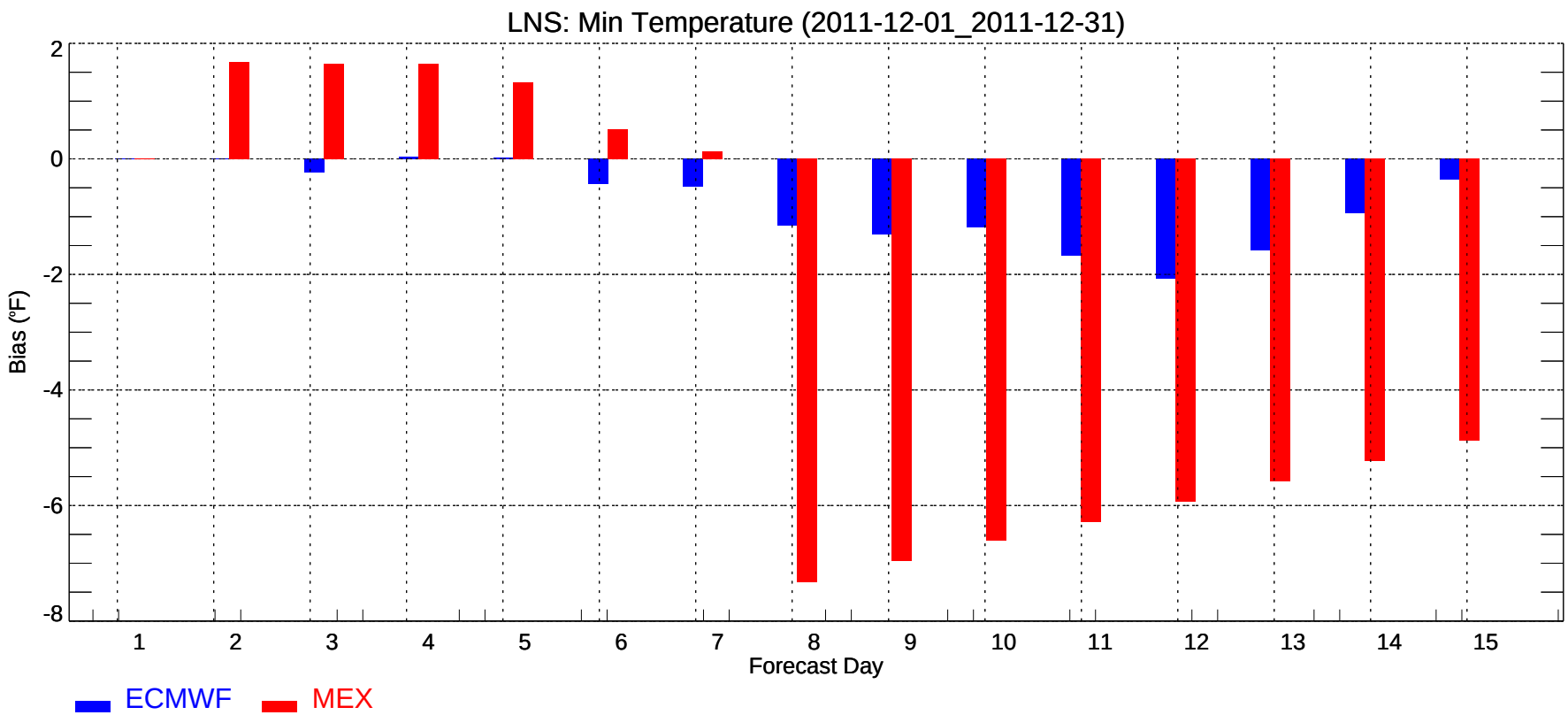
LNS: Min Temperature (2011-12-01_2011-12-31)
Bias (°F)
2
0
-2
-4
-6
-8
1
2
3
4
5
6
7
8
9
10
11
12
13
14
15
Forecast Day
ECMWF
MEX

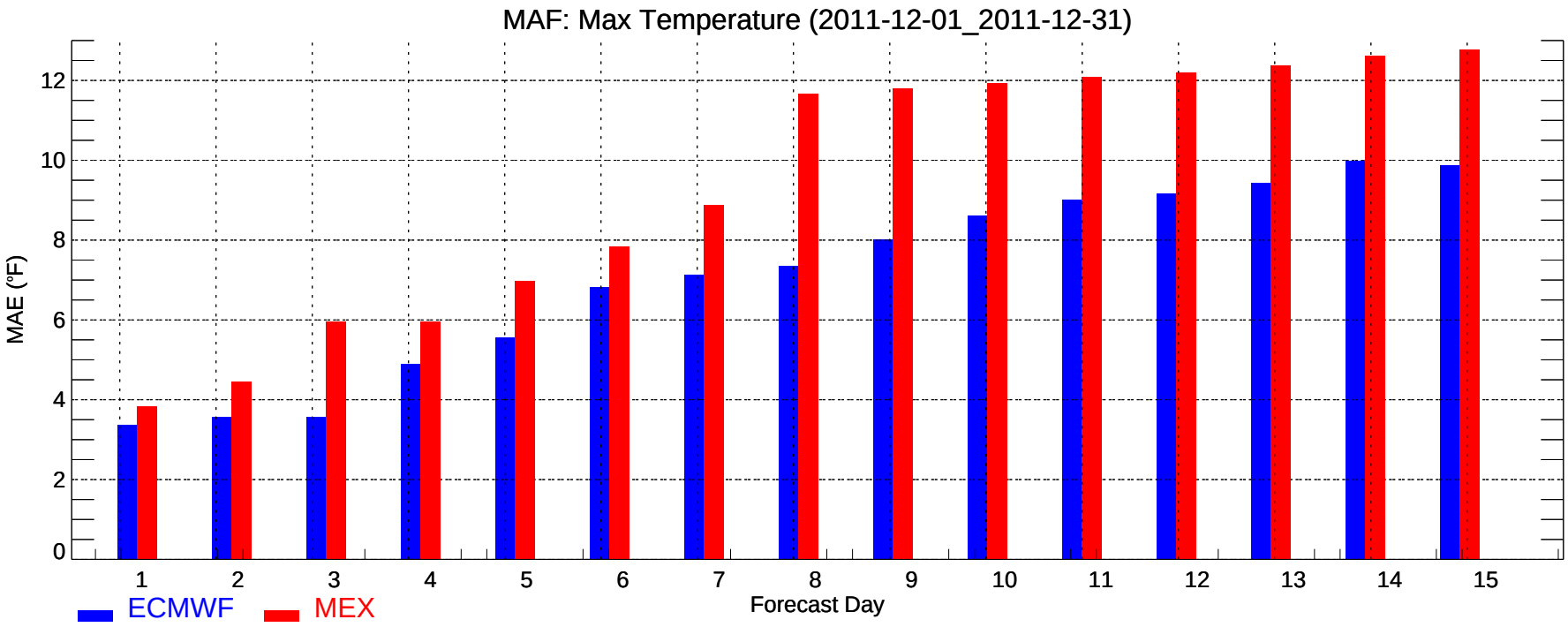
MAF: Max Temperature (2011-12-01_2011-12-31)
MAE (°F)
0
2
4
6
8
10
12
1
2
3
4
5
6
7
8
9
10
11
12
13
14
15
Forecast Day
ECMWF
MEX

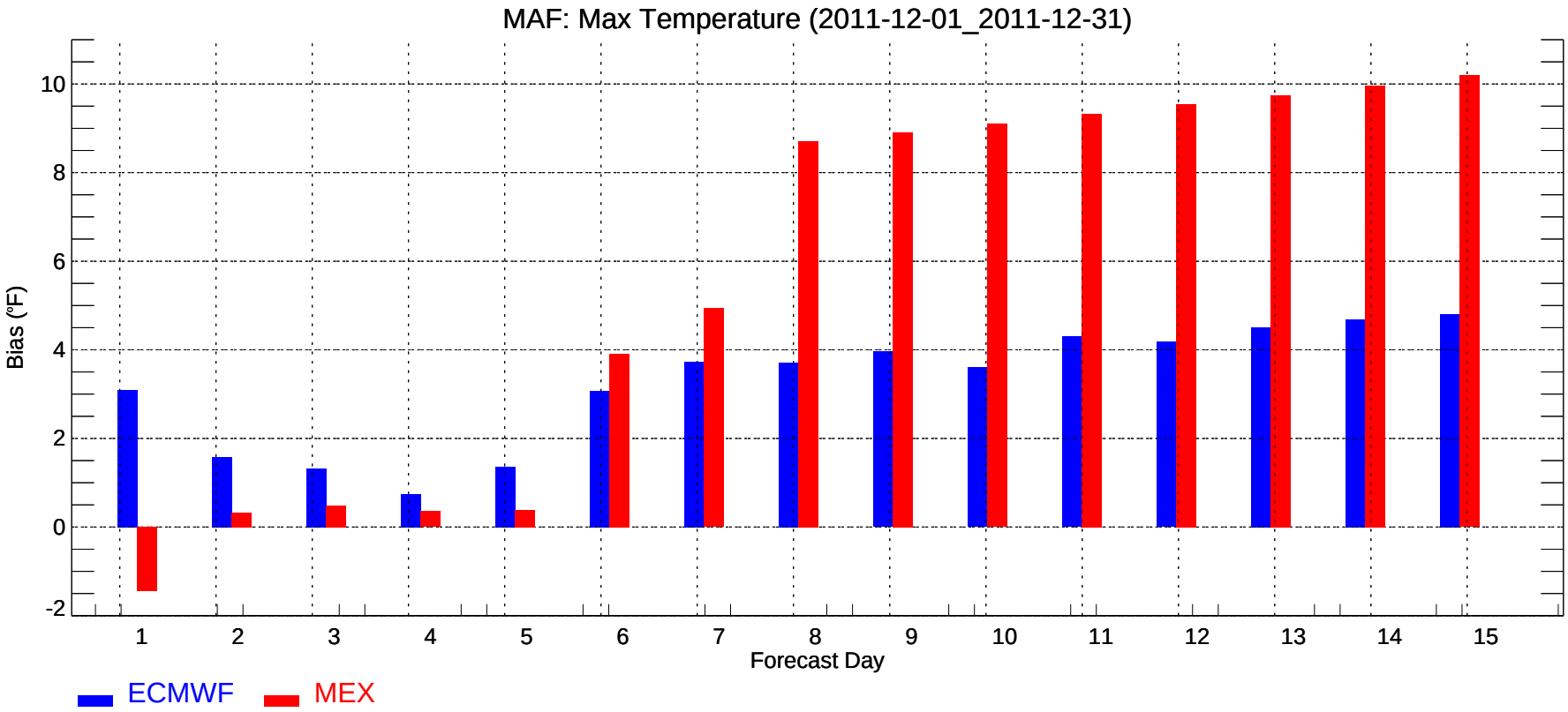
MAF: Max Temperature (2011-12-01_2011-12-31)
Bias (°F)
-2
0
2
4
6
8
10
1
2
3
4
5
6
7
8
9
10
11
12
13
14
15
Forecast Day
ECMWF
MEX

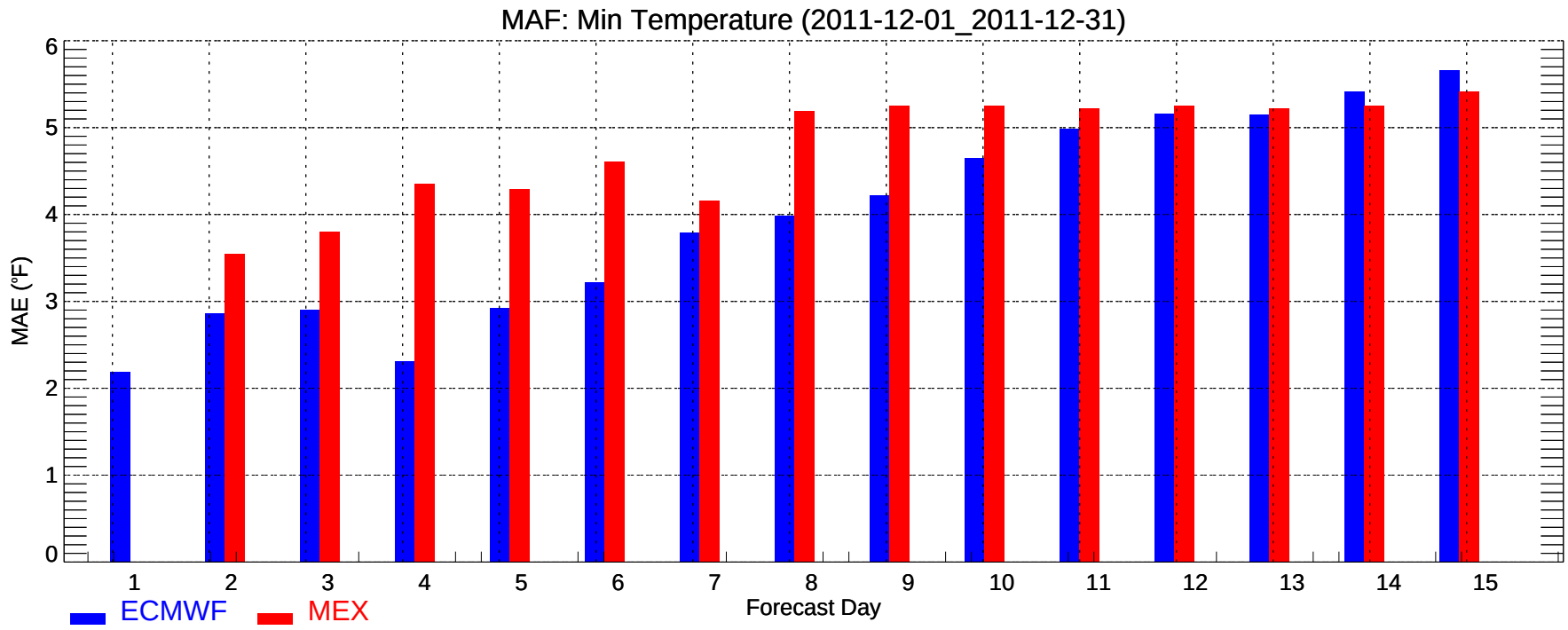
MAF: Min Temperature (2011-12-01_2011-12-31)
MAE (°F)
0
1
2
3
4
5
6
1
2
3
4
5
6
7
8
9
10
11
12
13
14
15
Forecast Day
ECMWF
MEX

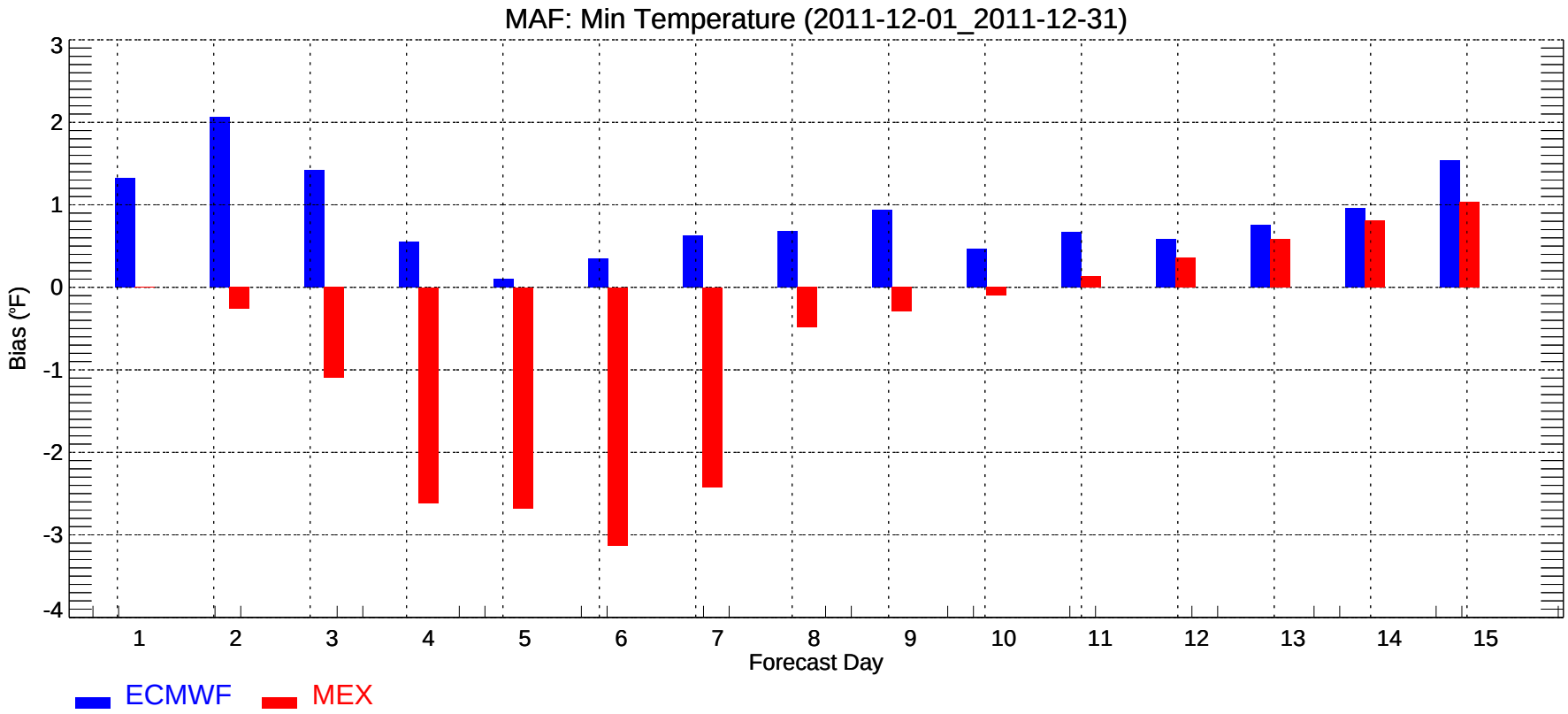
MAF: Min Temperature (2011-12-01_2011-12-31)
Bias (°F)
3
2
1
0
-1
-2
-3
-4
1
2
3
4
5
6
7
8
9
10
11
12
13
14
15
Forecast Day
ECMWF
MEX

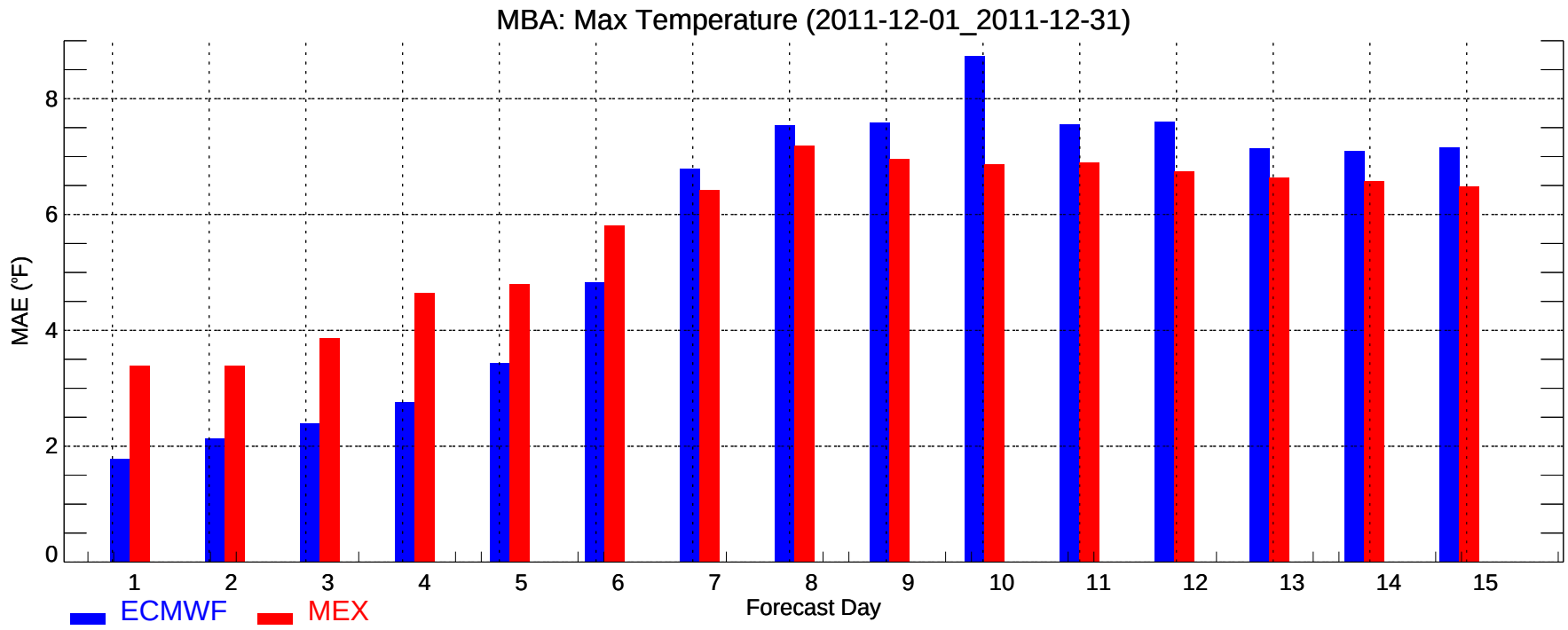
MBA: Max Temperature (2011-12-01_2011-12-31)
MAE (°F)
0
2
4
6
8
1
2
3
4
5
6
7
8
9
10
11
12
13
14
15
Forecast Day
ECMWF
MEX

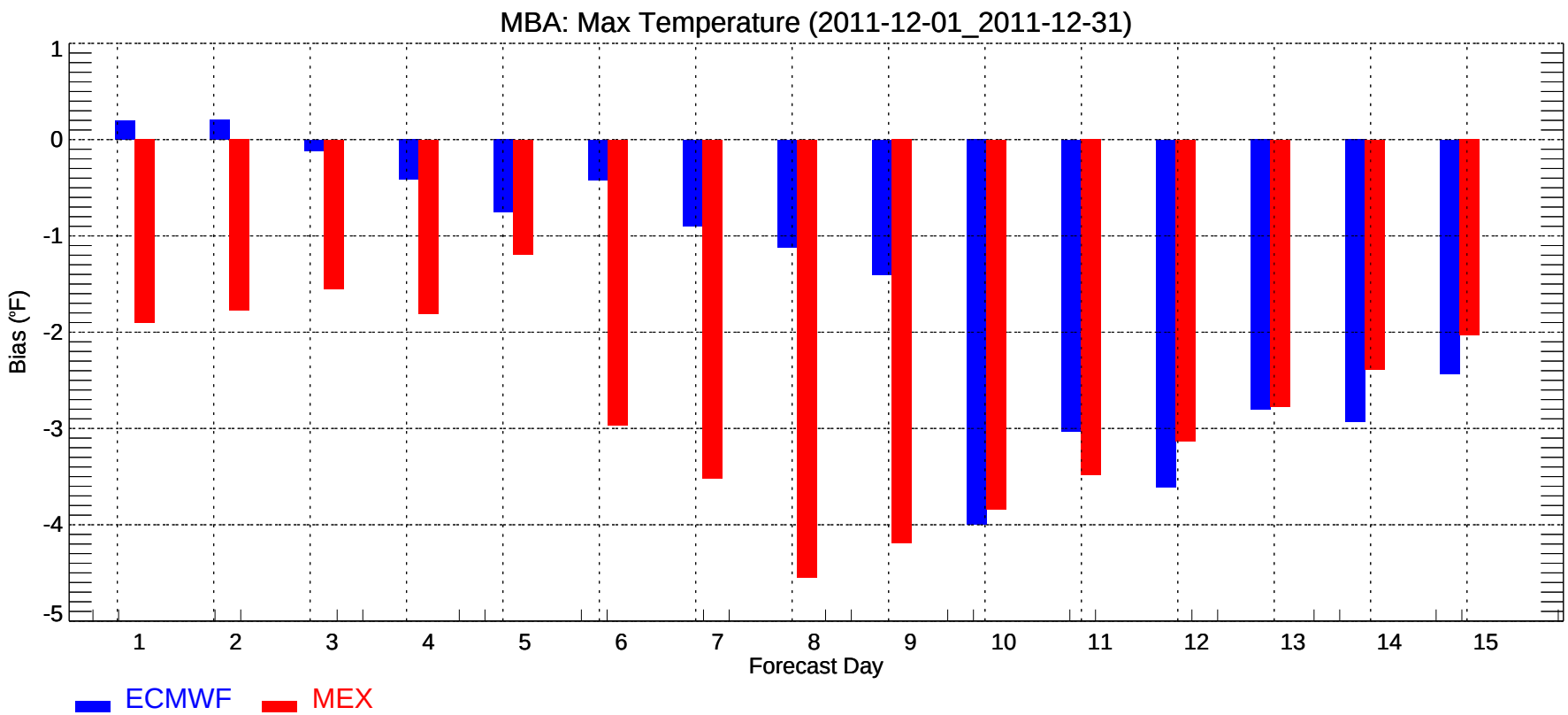
MBA: Max Temperature (2011-12-01_2011-12-31)
Bias (°F)
1
0
-1
-2
-3
-4
-5
1
2
3
4
5
6
7
8
9
10
11
12
13
14
15
Forecast Day
ECMWF
MEX

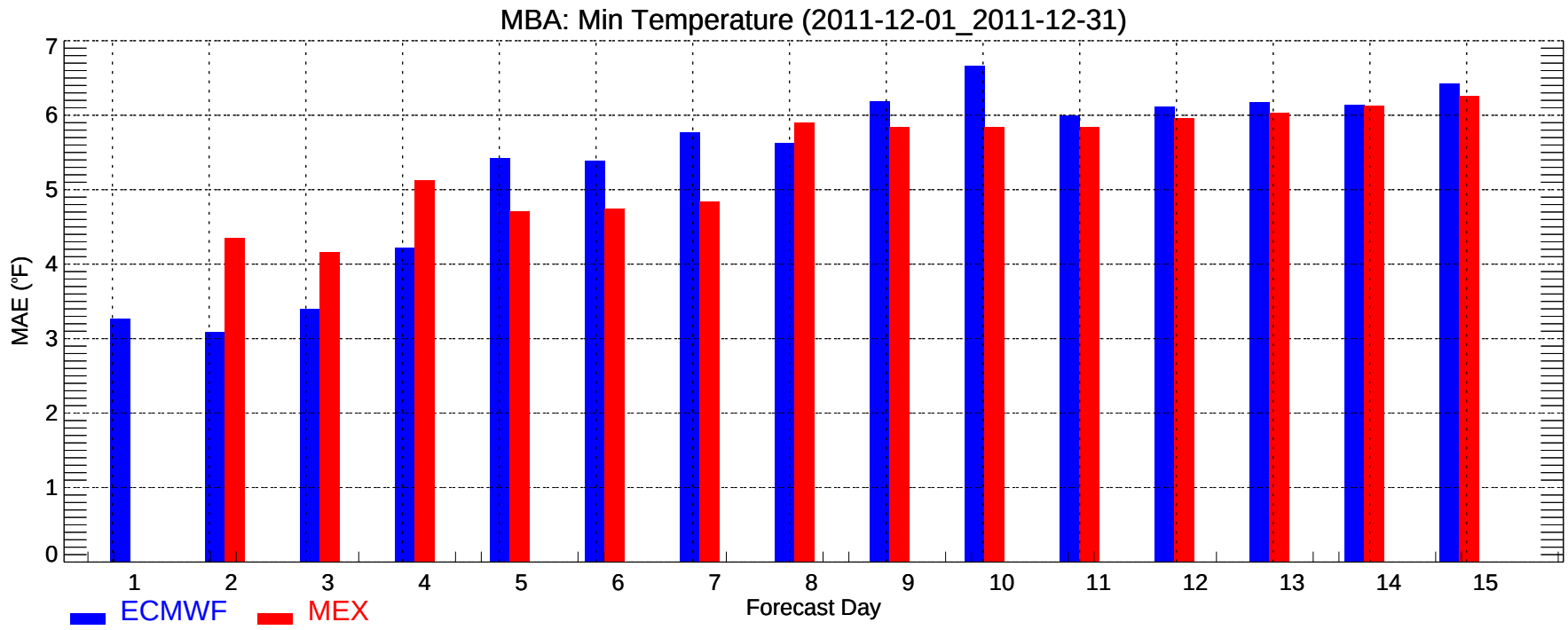
MBA: Min Temperature (2011-12-01_2011-12-31)
MAE (°F)
0
1
2
3
4
5
6
7
1
2
3
4
5
6
7
8
9
10
11
12
13
14
15
Forecast Day
ECMWF
MEX

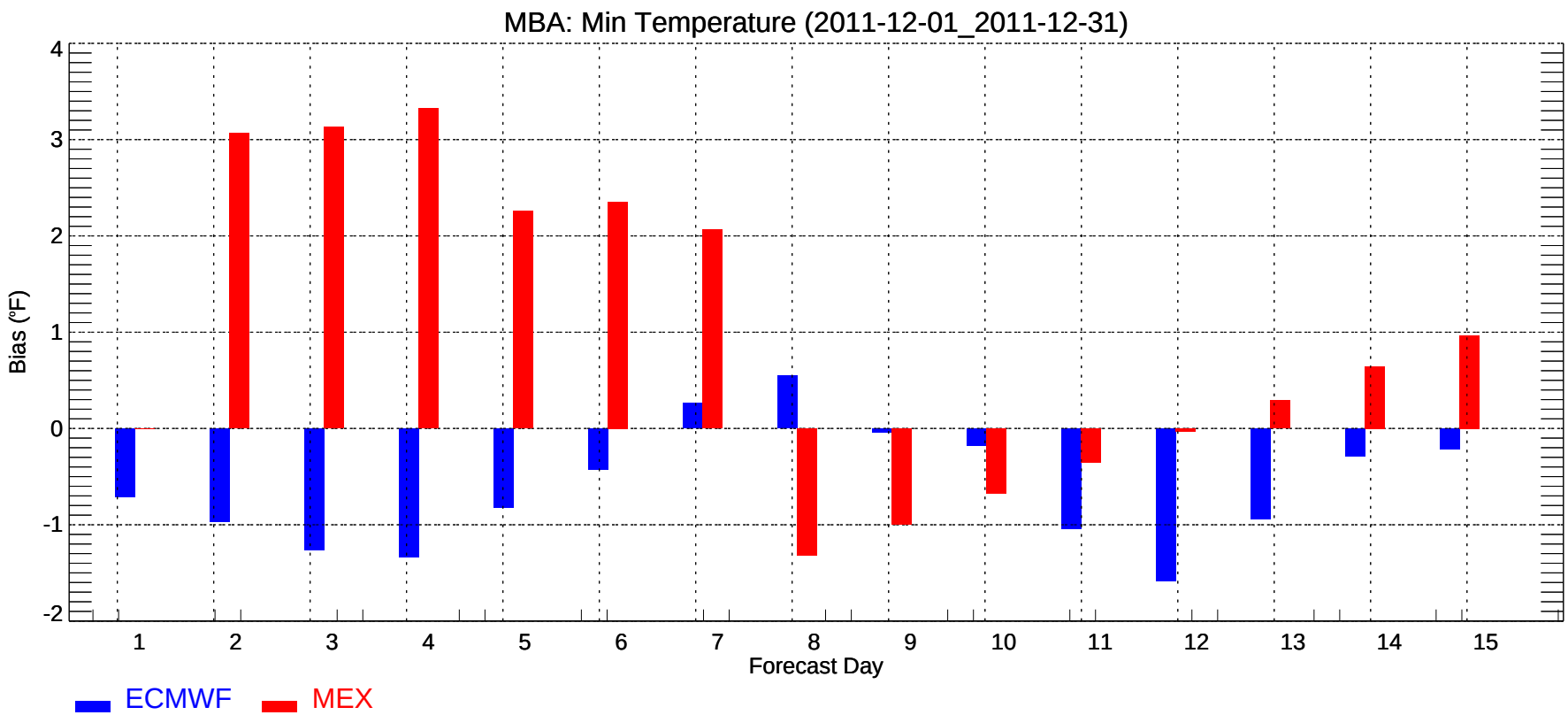
MBA: Min Temperature (2011-12-01_2011-12-31)
Bias (°F)
-2
-1
0
1
2
3
4
1
2
3
4
5
6
7
8
9
10
11
12
13
14
15
Forecast Day
ECMWF
MEX

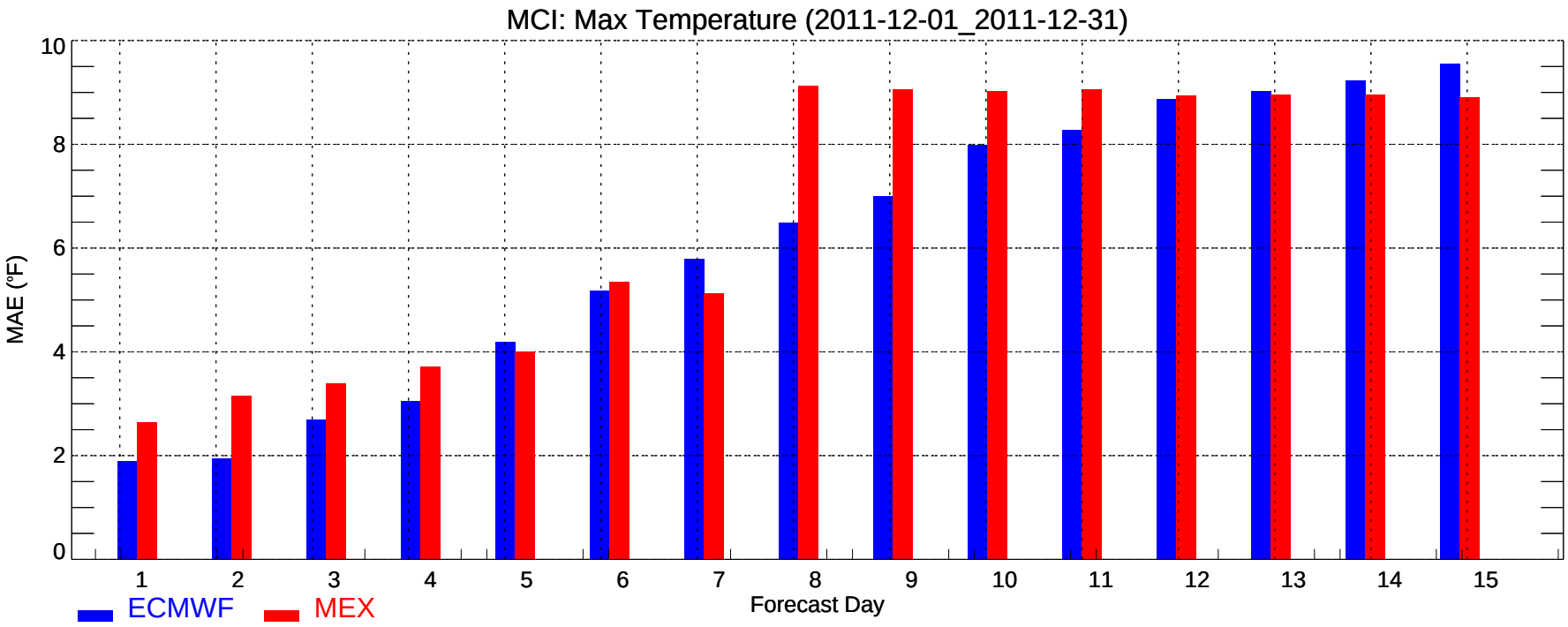
MCI: Max Temperature (2011-12-01_2011-12-31)
MAE (°F)
0
2
4
6
8
10
1
2
3
4
5
6
7
8
9
10
11
12
13
14
15
Forecast Day
ECMWF
MEX

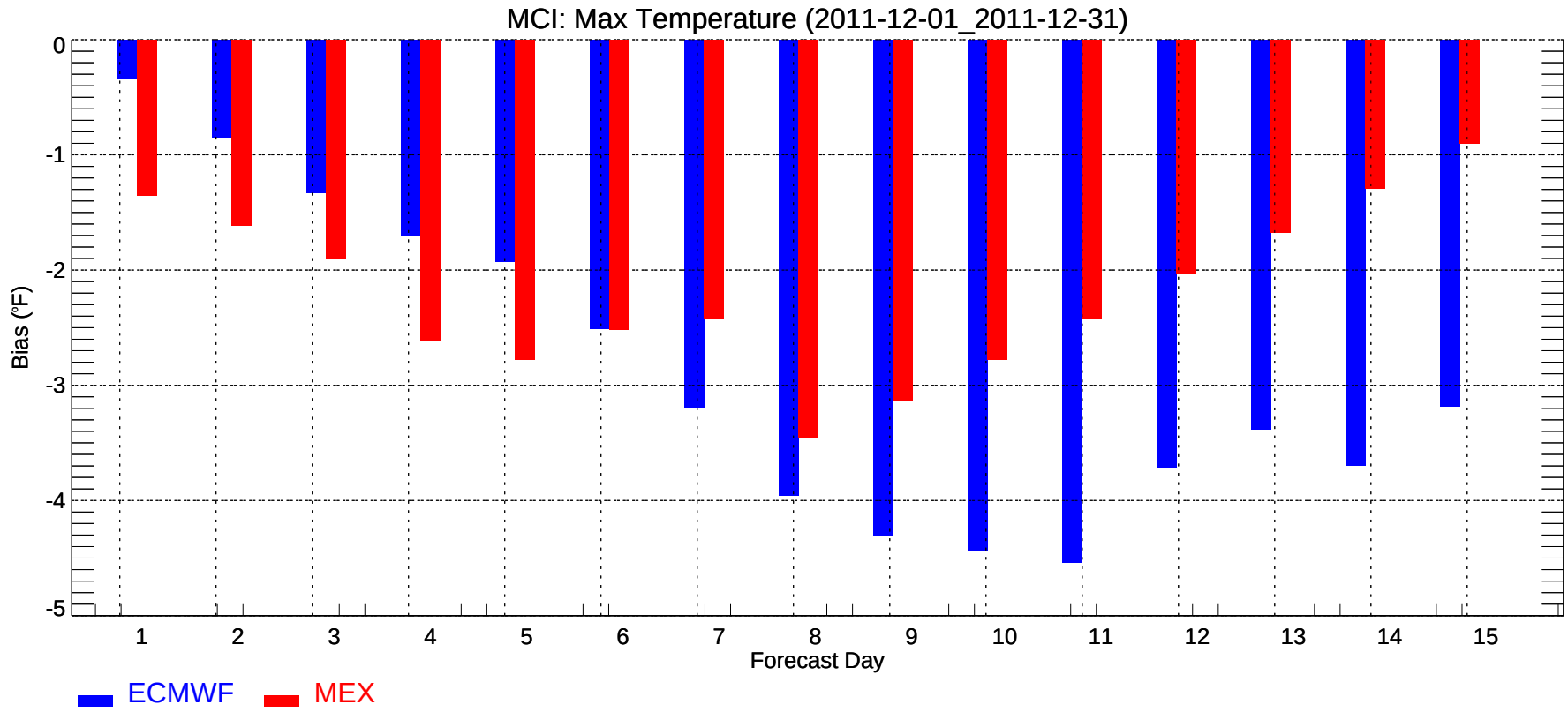
MCI: Max Temperature (2011-12-01_2011-12-31)
Bias (°F)
0
-1
-2
-3
-4
-5
1
2
3
4
5
6
7
8
9
10
11
12
13
14
15
Forecast Day
ECMWF
MEX

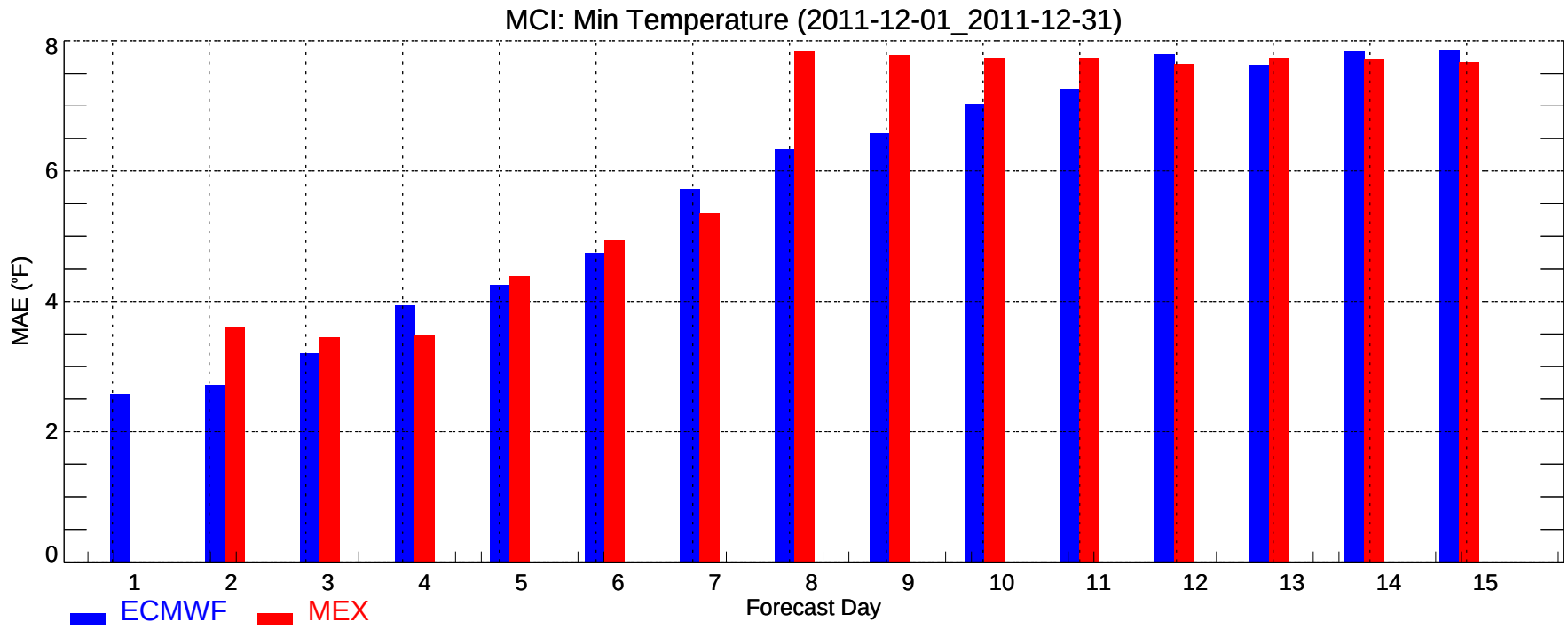
MCI: Min Temperature (2011-12-01_2011-12-31)
MAE (°F)
0
2
4
6
8
1
2
3
4
5
6
7
8
9
10
11
12
13
14
15
Forecast Day
ECMWF
MEX

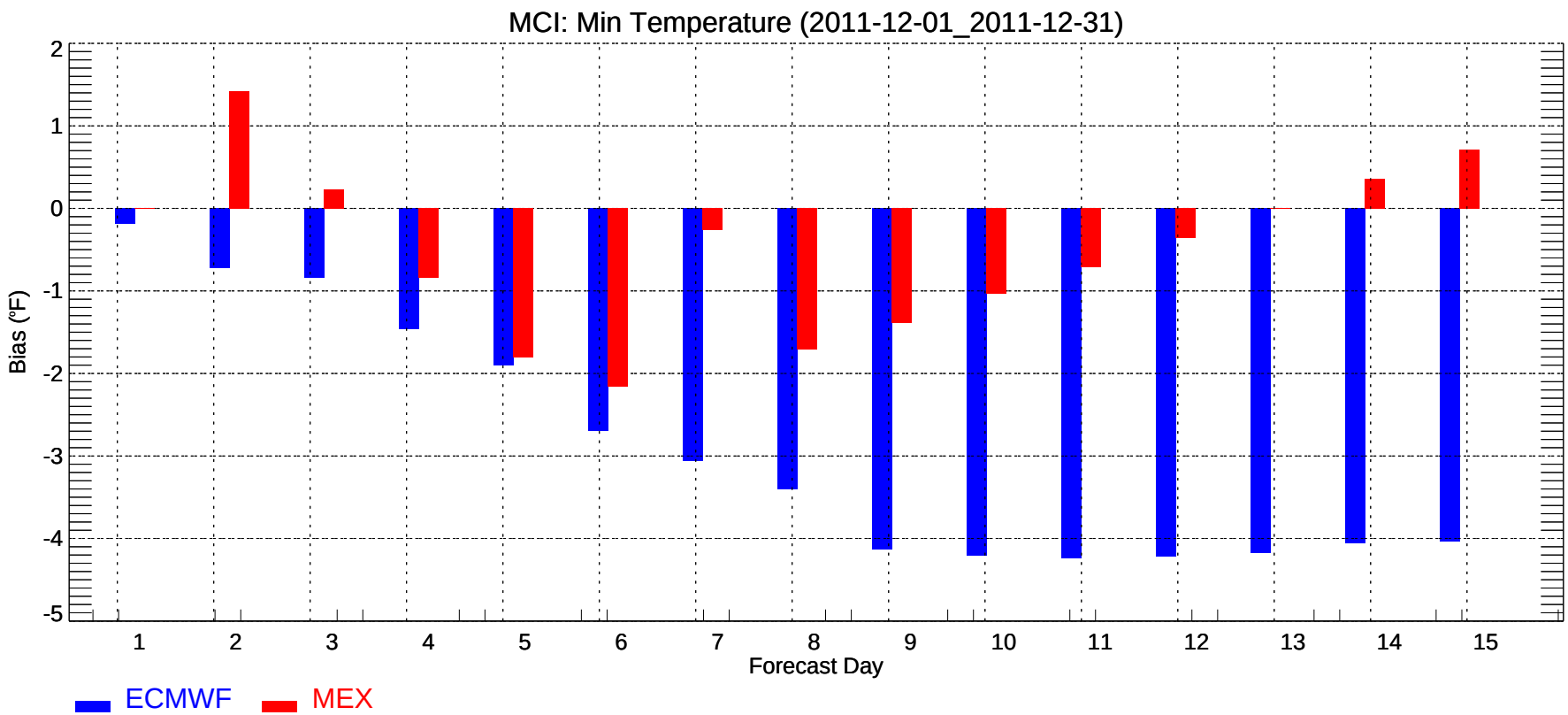
MCI: Min Temperature (2011-12-01_2011-12-31)
Bias (°F)
2
1
0
-1
-2
-3
-4
-5
1
2
3
4
5
6
7
8
9
10
11
12
13
14
15
Forecast Day
ECMWF
MEX

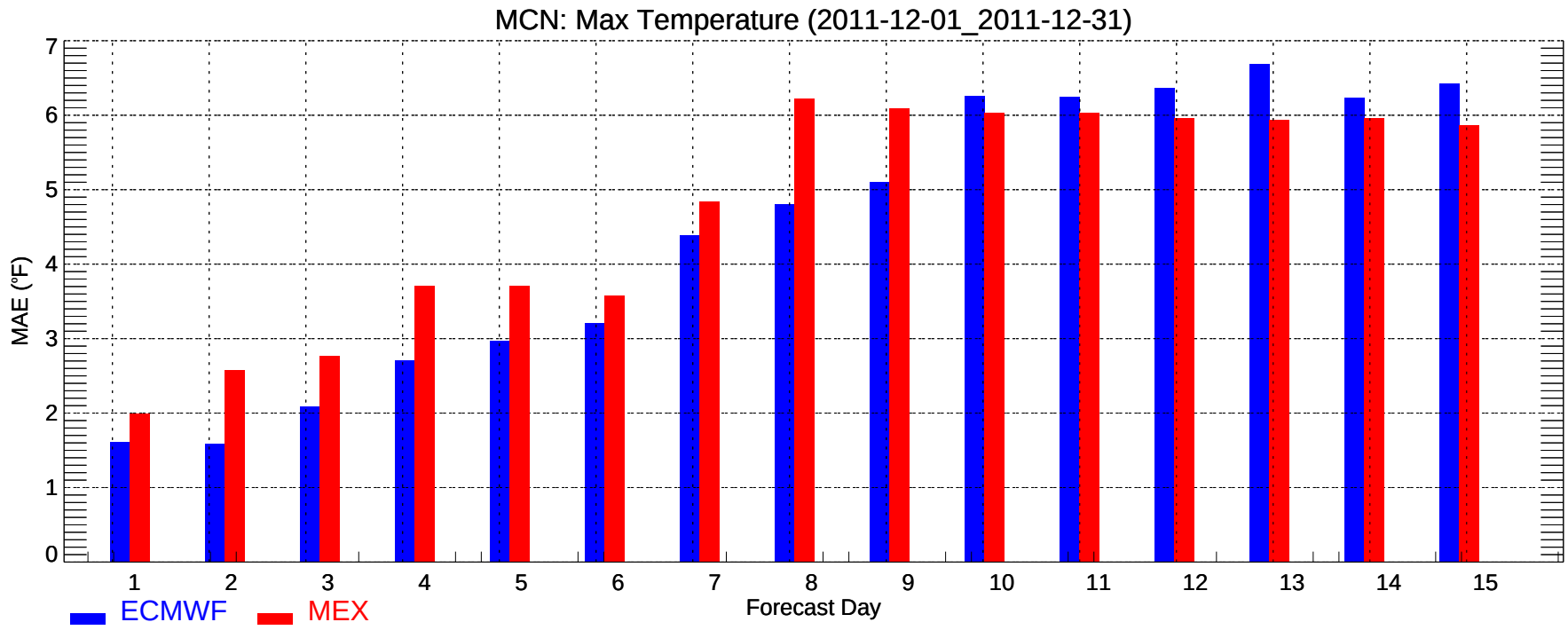
MCN: Max Temperature (2011-12-01_2011-12-31)
MAE (°F)
0
1
2
3
4
5
6
7
1
2
3
4
5
6
7
8
9
10
11
12
13
14
15
Forecast Day
ECMWF
MEX

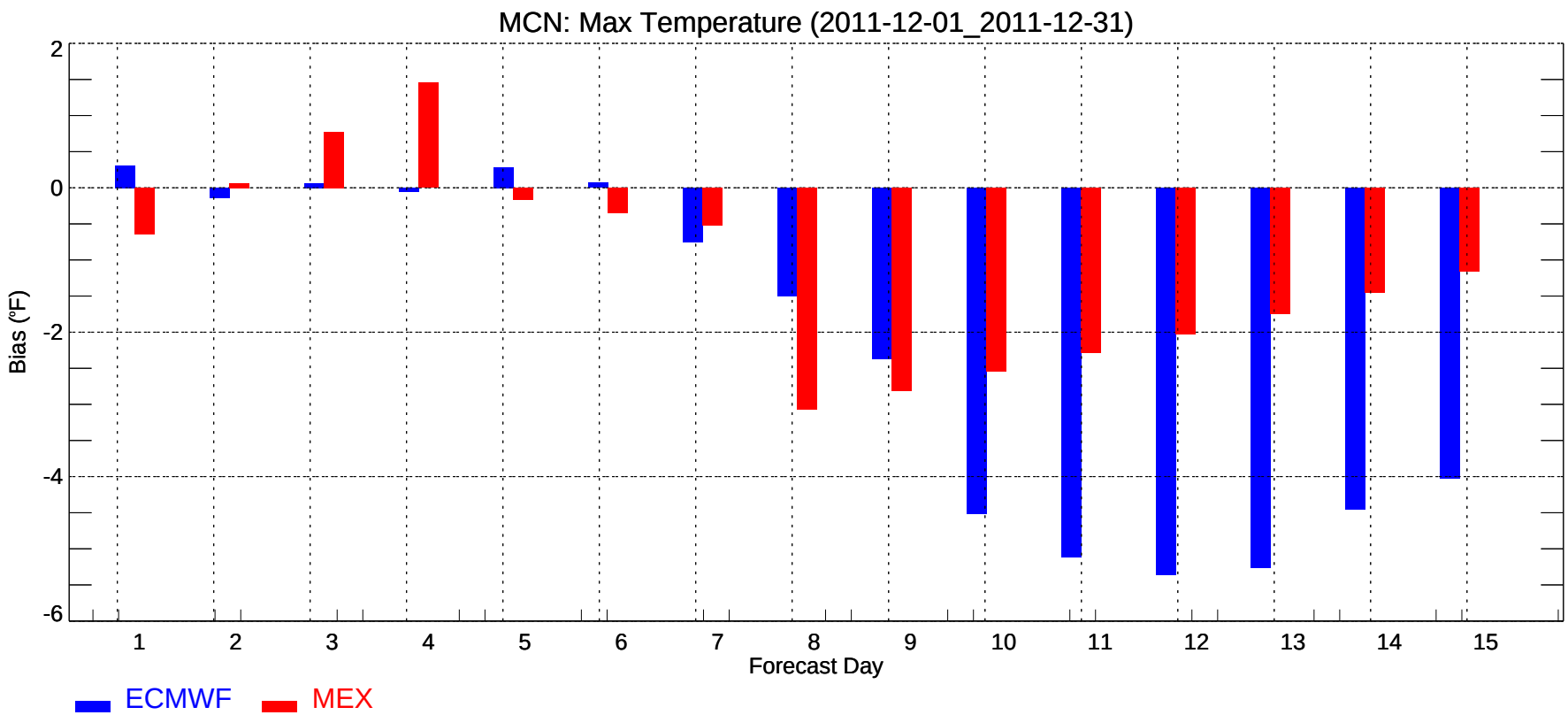
MCN: Max Temperature (2011-12-01_2011-12-31)
Bias (°F)
2
0
-2
-4
-6
1
2
3
4
5
6
7
8
9
10
11
12
13
14
15
Forecast Day
ECMWF
MEX

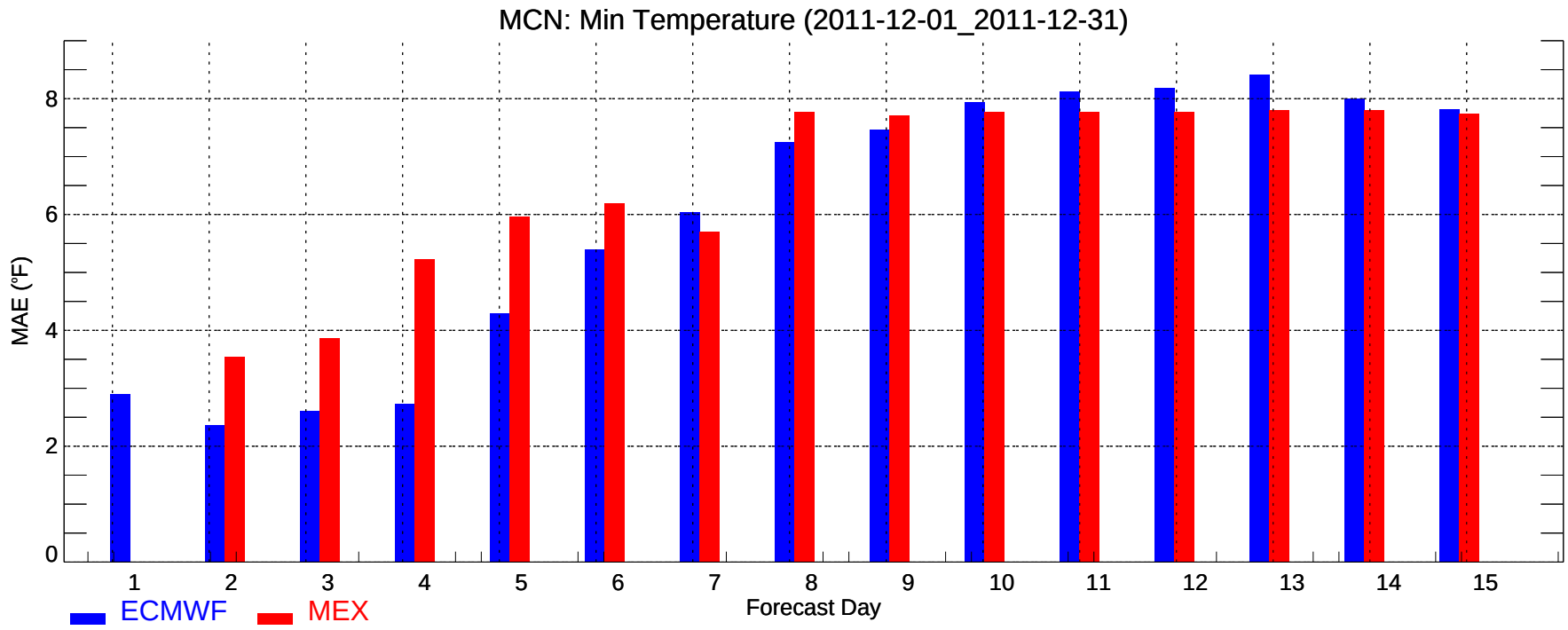
MCN: Min Temperature (2011-12-01_2011-12-31)
MAE (°F)
0
2
4
6
8
1
2
3
4
5
6
7
8
9
10
11
12
13
14
15
Forecast Day
ECMWF
MEX

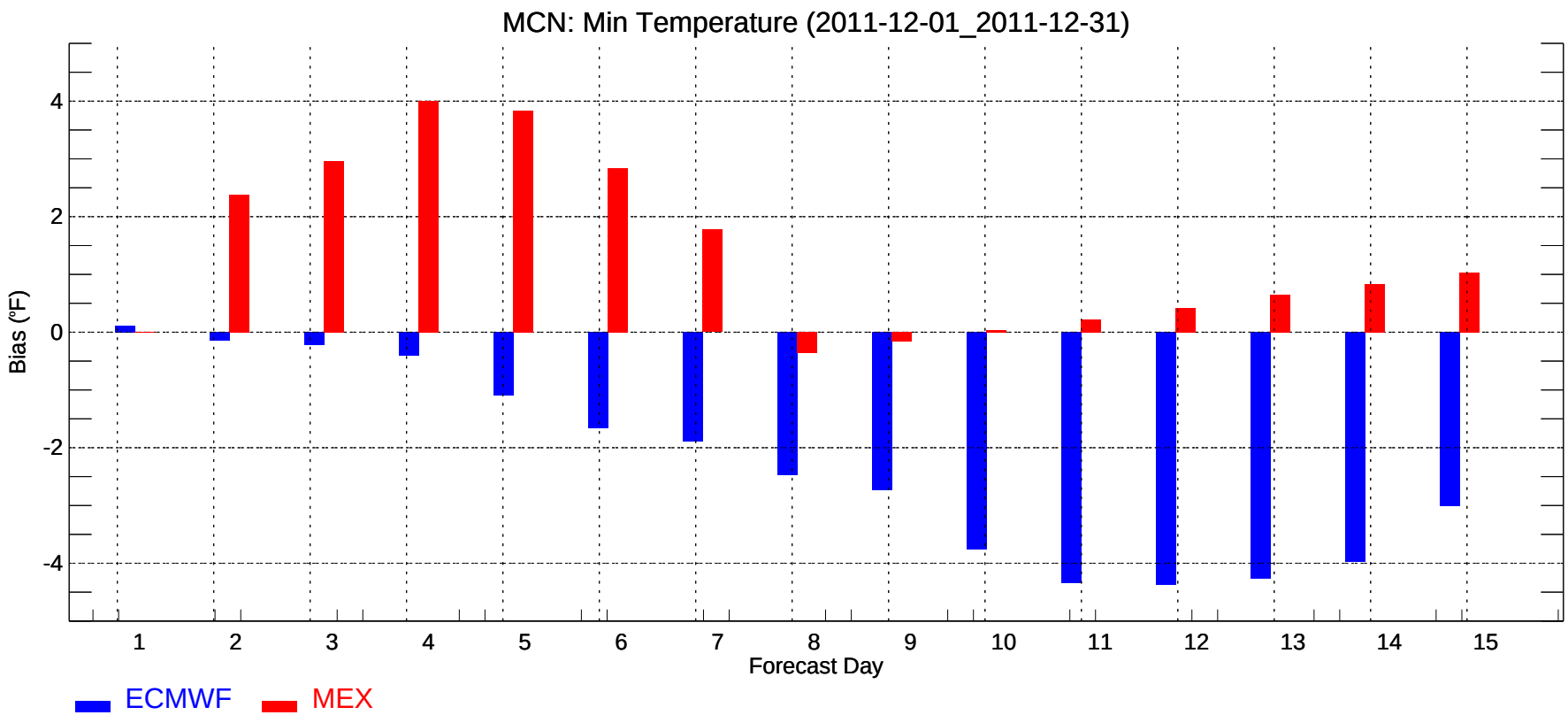
MCN: Min Temperature (2011-12-01_2011-12-31)
Bias (°F)
4
2
0
-2
-4
1
2
3
4
5
6
7
8
9
10
11
12
13
14
15
Forecast Day
ECMWF
MEX

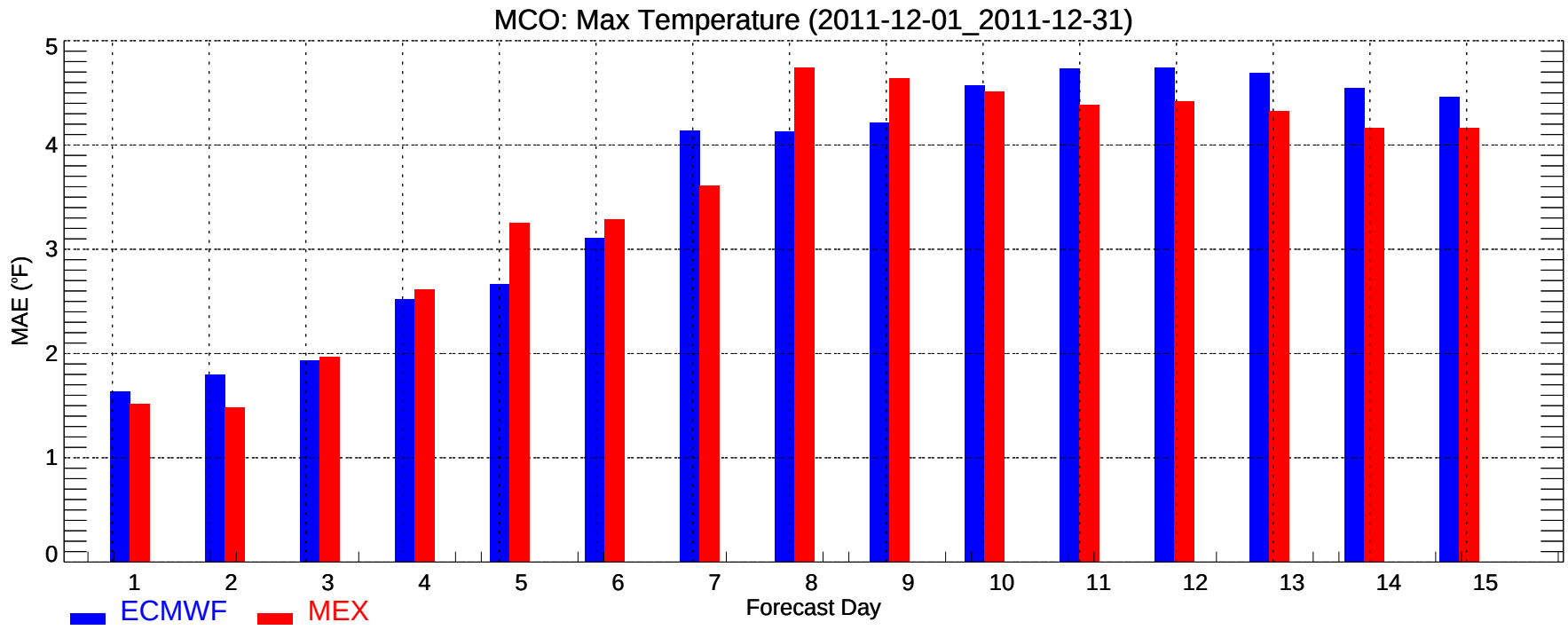
MCO: Max Temperature (2011-12-01_2011-12-31)
MAE (°F)
0
1
2
3
4
5
1
2
3
4
5
6
7
8
9
10
11
12
13
14
15
Forecast Day
ECMWF
MEX

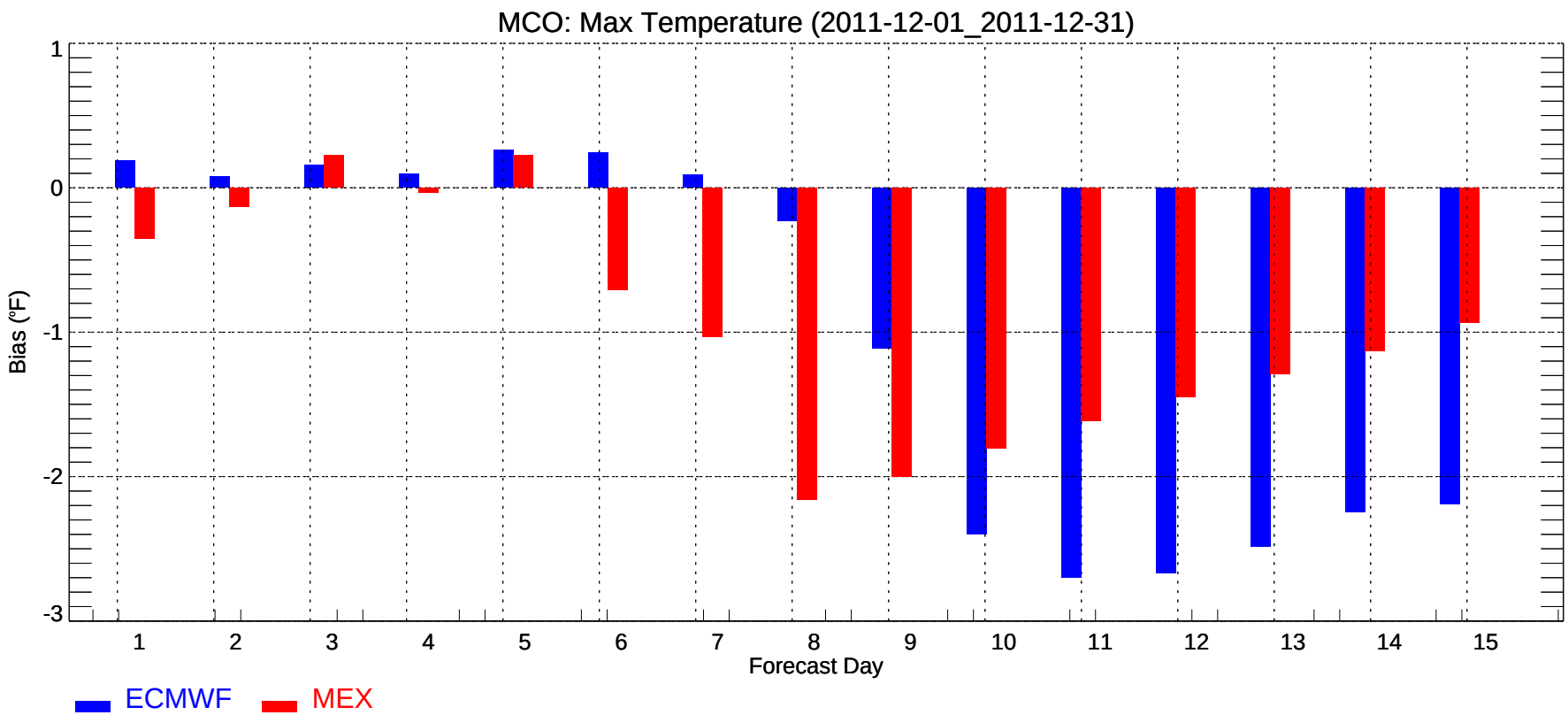
MCO: Max Temperature (2011-12-01_2011-12-31)
Bias (°F)
1
0
-1
-2
-3
1
2
3
4
5
6
7
8
9
10
11
12
13
14
15
Forecast Day
ECMWF
MEX

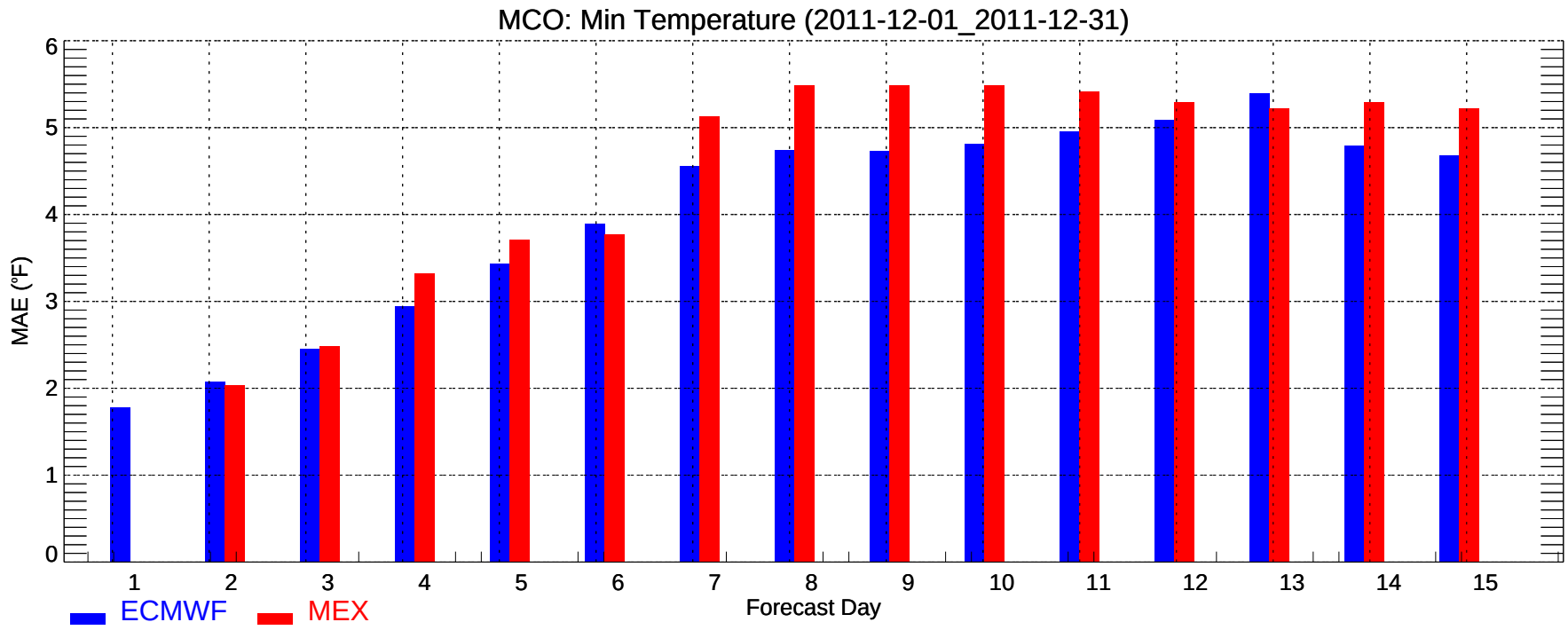
MCO: Min Temperature (2011-12-01_2011-12-31)
MAE (°F)
0
1
2
3
4
5
6
1
2
3
4
5
6
7
8
9
10
11
12
13
14
15
Forecast Day
ECMWF
MEX

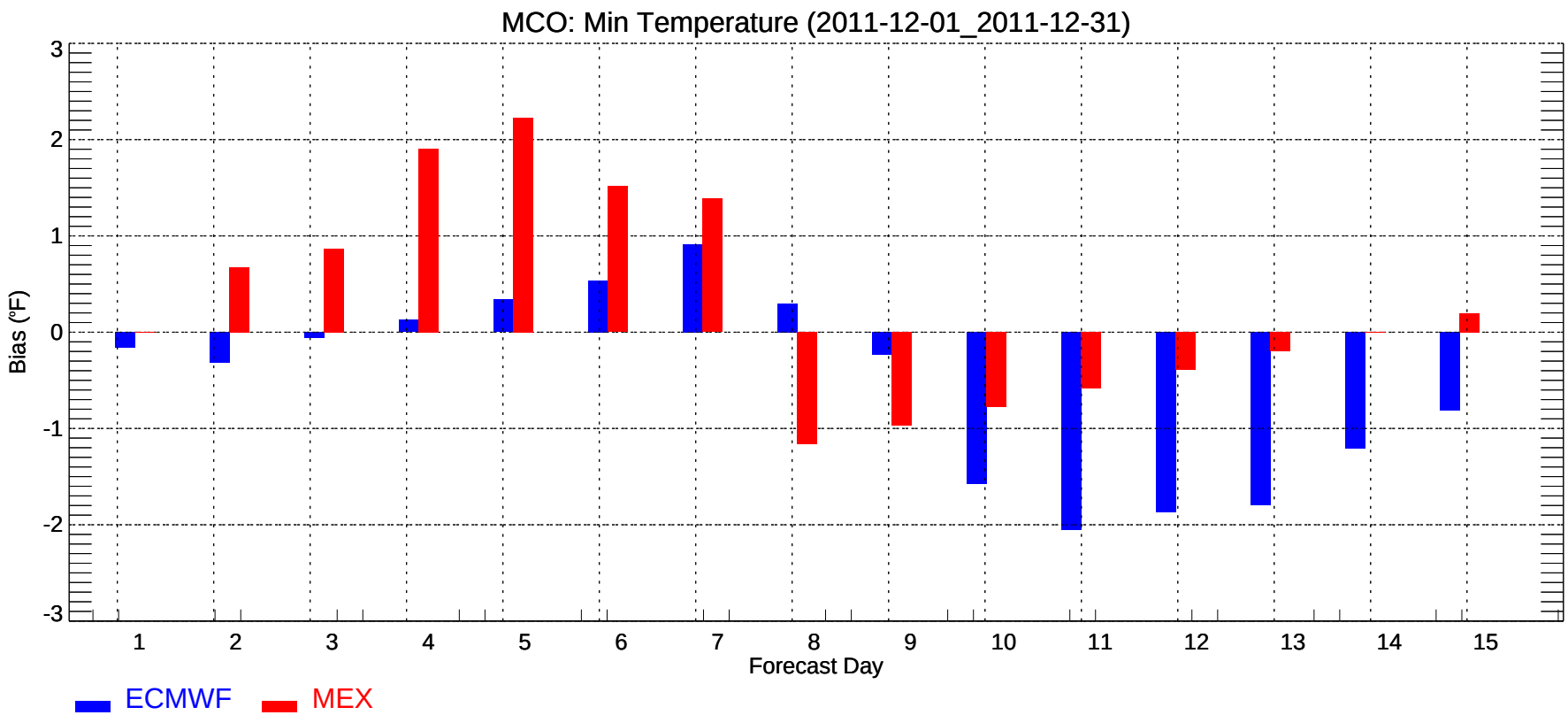
MCO: Min Temperature (2011-12-01_2011-12-31)
Bias (°F)
3
2
1
0
-1
-2
-3
1
2
3
4
5
6
7
8
9
10
11
12
13
14
15
Forecast Day
ECMWF
MEX

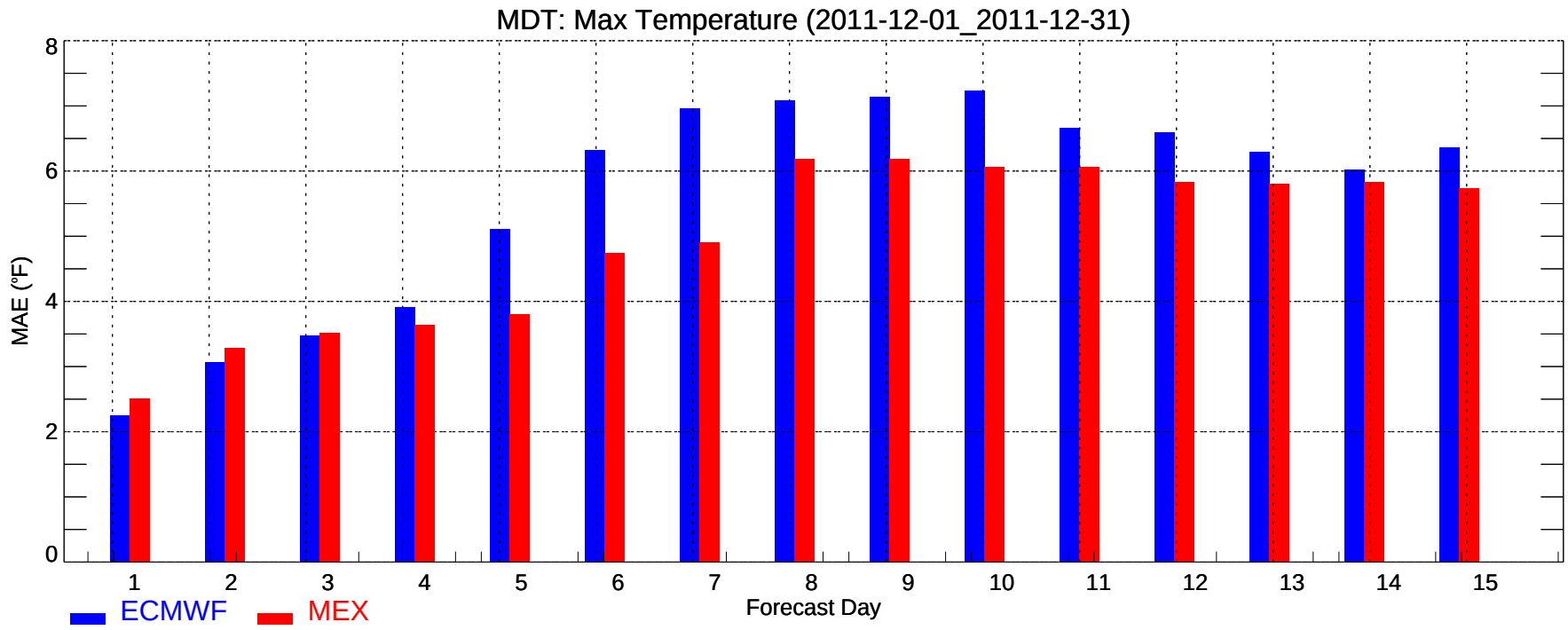
MDT: Max Temperature (2011-12-01_2011-12-31)
MAE (°F)
0
2
4
6
8
1
2
3
4
5
6
7
8
9
10
11
12
13
14
15
Forecast Day
ECMWF
MEX

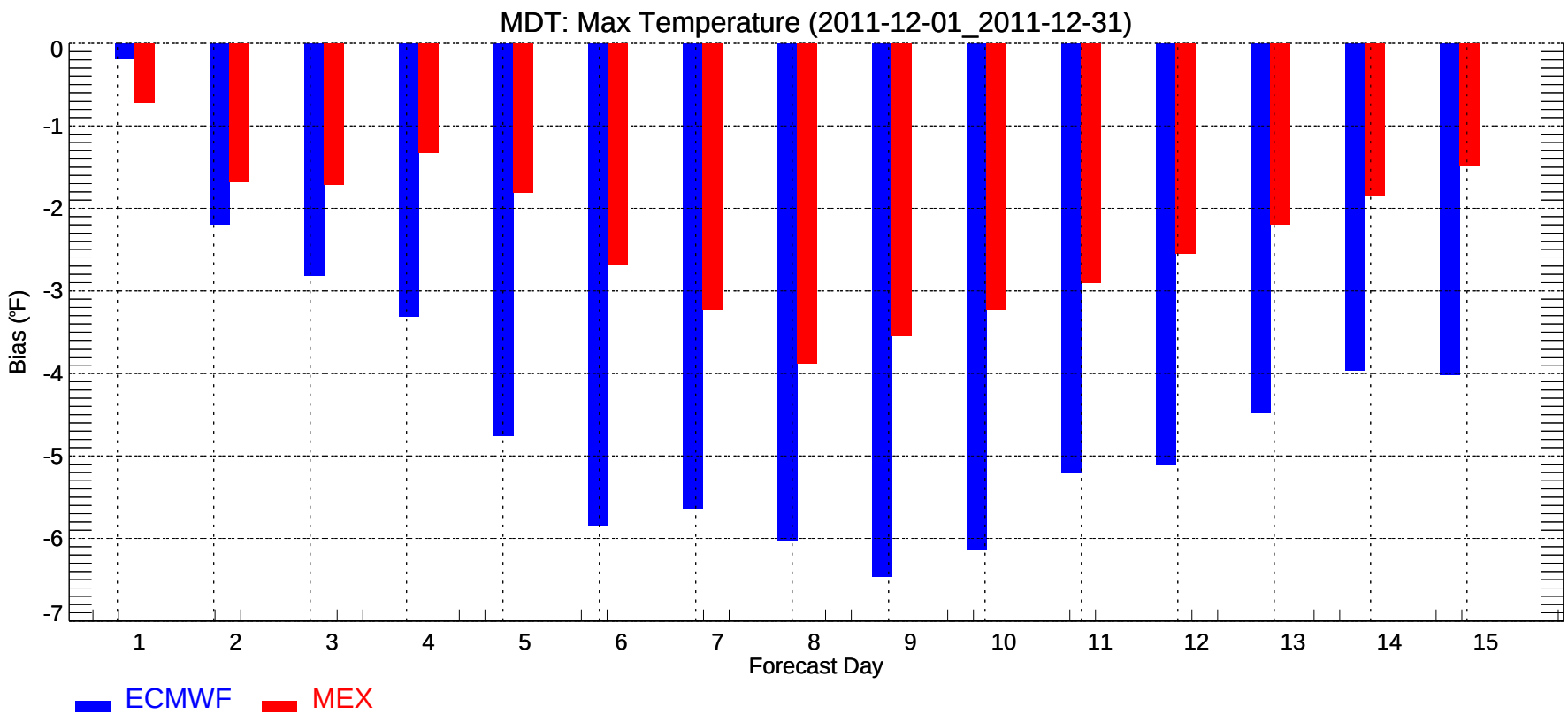
MDT: Max Temperature (2011-12-01_2011-12-31)
Bias (°F)
0
-1
-2
-3
-4
-5
-6
-7
1
2
3
4
5
6
7
8
9
10
11
12
13
14
15
Forecast Day
ECMWF
MEX

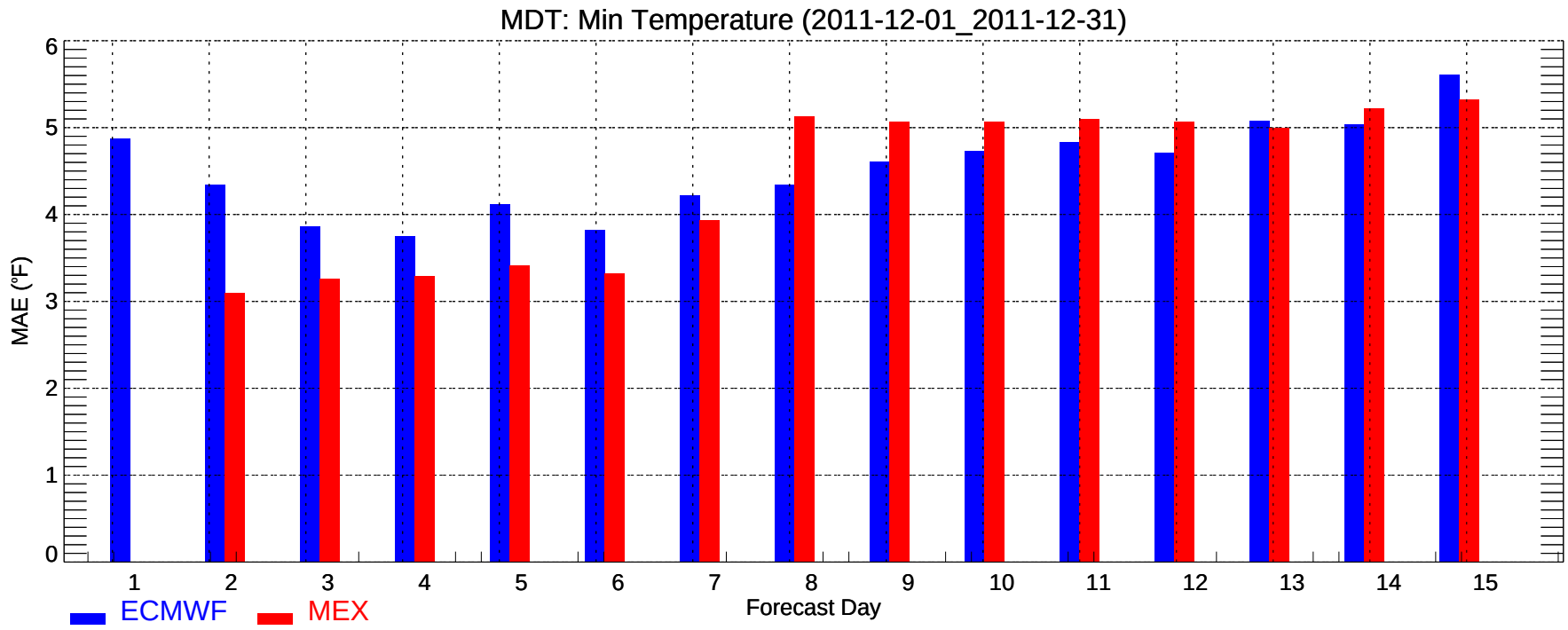
MDT: Min Temperature (2011-12-01_2011-12-31)
MAE (°F)
0
1
2
3
4
5
6
1
2
3
4
5
6
7
8
9
10
11
12
13
14
15
Forecast Day
ECMWF
MEX

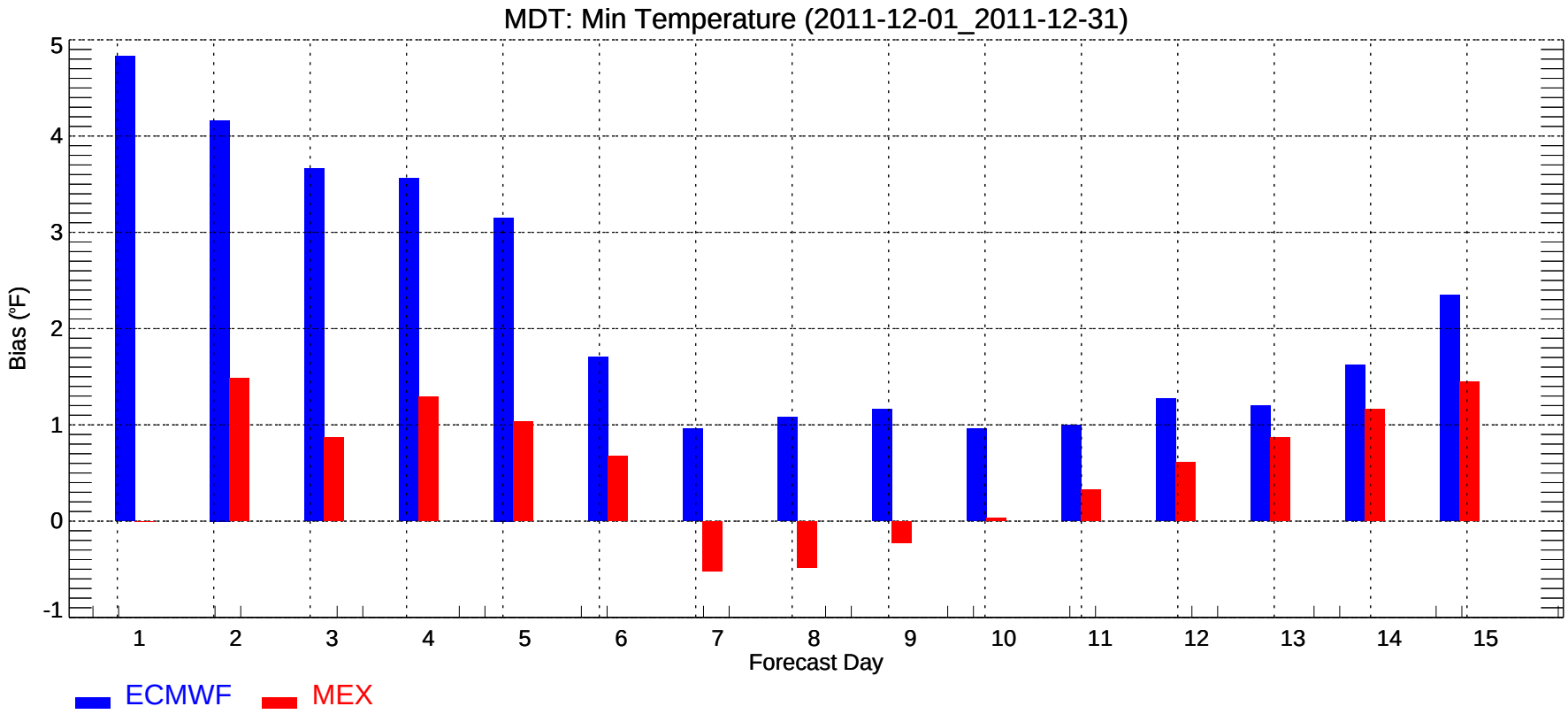
MDT: Min Temperature (2011-12-01_2011-12-31)
Bias (°F)
-1
0
1
2
3
4
5
1
2
3
4
5
6
7
8
9
10
11
12
13
14
15
Forecast Day
ECMWF
MEX

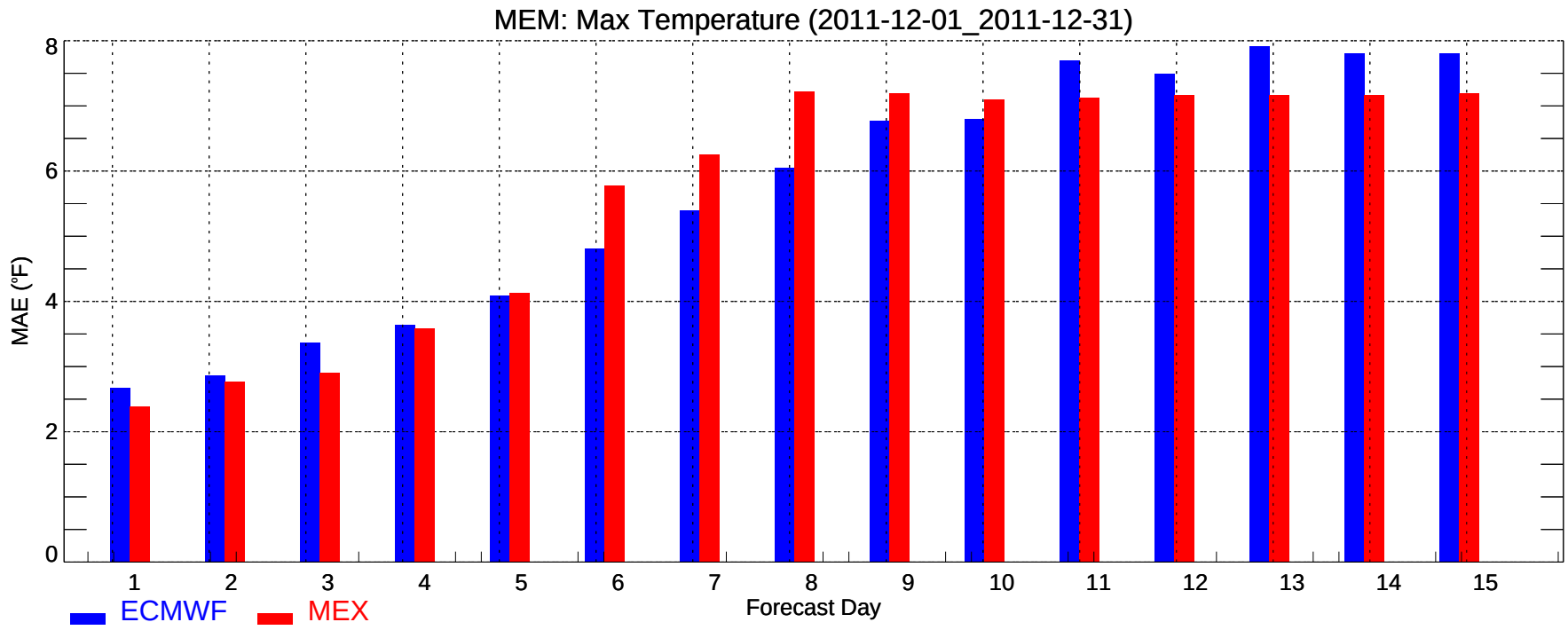
MEM: Max Temperature (2011-12-01_2011-12-31)
MAE (°F)
0
2
4
6
8
1
2
3
4
5
6
7
8
9
10
11
12
13
14
15
Forecast Day
ECMWF
MEX

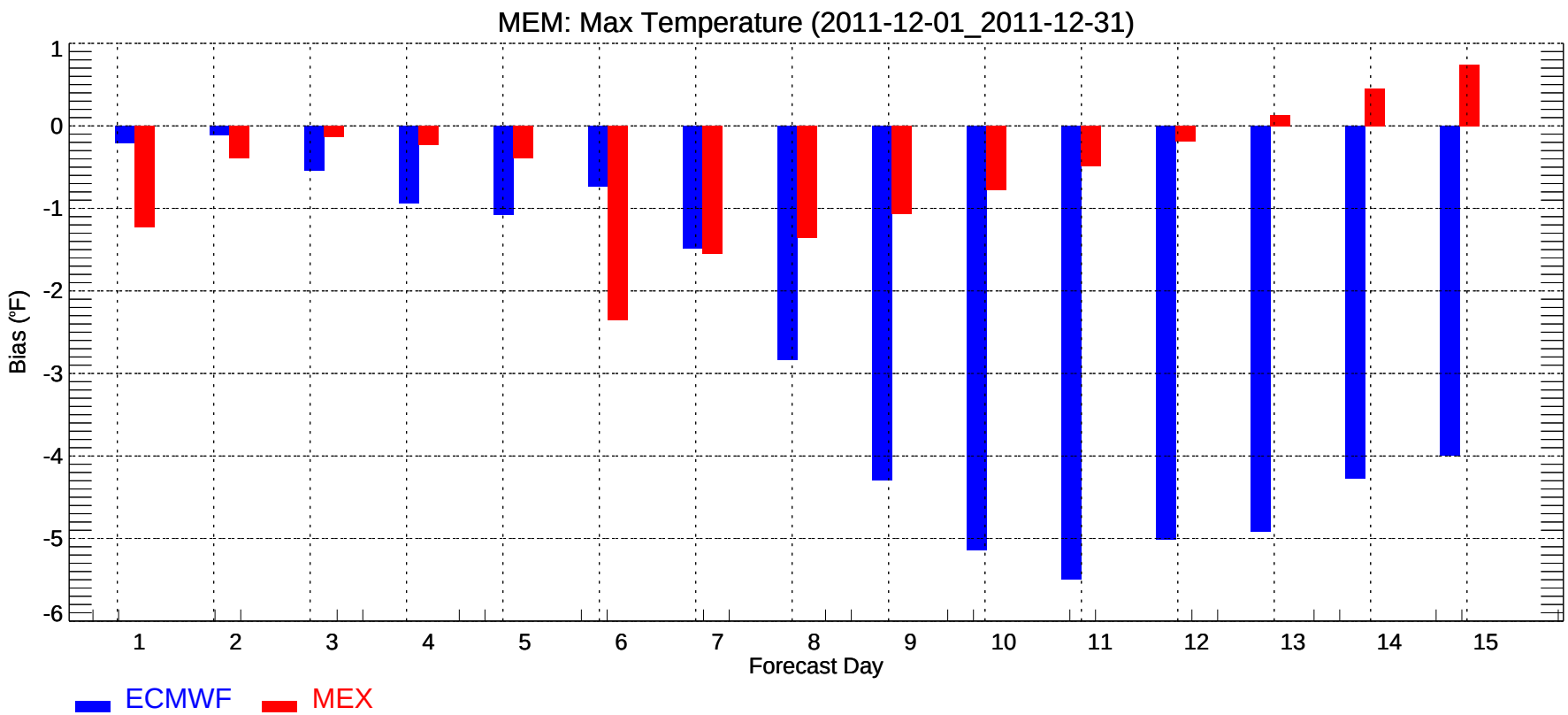
MEM: Max Temperature (2011-12-01_2011-12-31)
Bias (°F)
1
0
-1
-2
-3
-4
-5
-6
1
2
3
4
5
6
7
8
9
10
11
12
13
14
15
Forecast Day
ECMWF
MEX

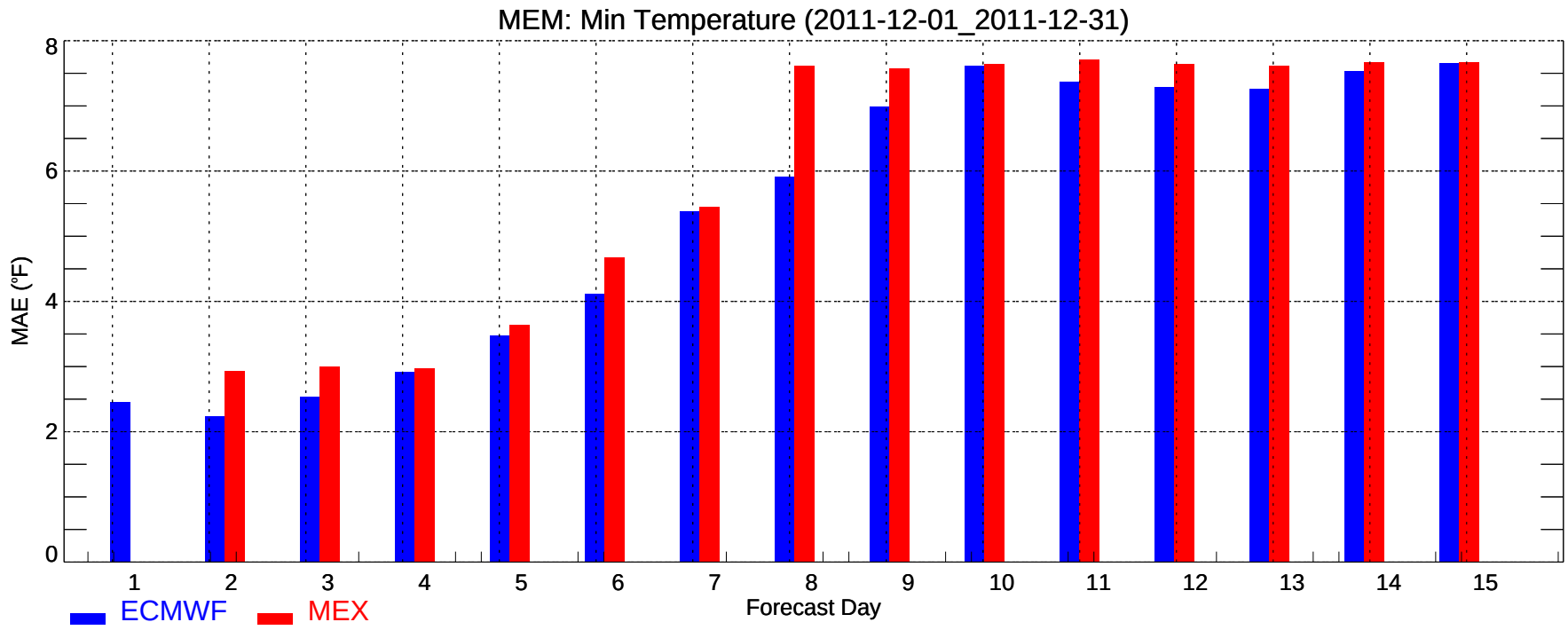
MEM: Min Temperature (2011-12-01_2011-12-31)
MAE (°F)
0
2
4
6
8
1
2
3
4
5
6
7
8
9
10
11
12
13
14
15
Forecast Day
ECMWF
MEX

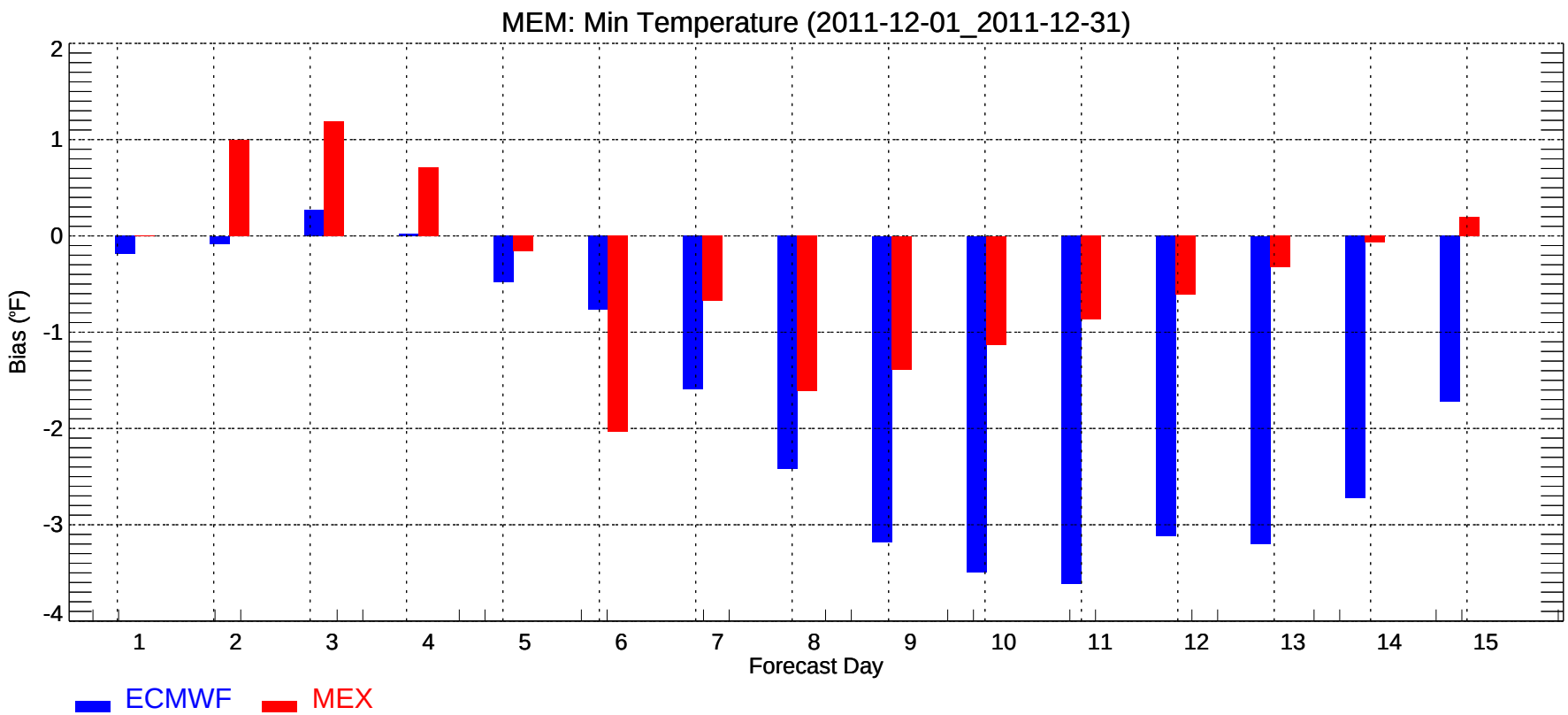
MEM: Min Temperature (2011-12-01_2011-12-31)
Bias (°F)
2
1
0
-1
-2
-3
-4
1
2
3
4
5
6
7
8
9
10
11
12
13
14
15
Forecast Day
ECMWF
MEX

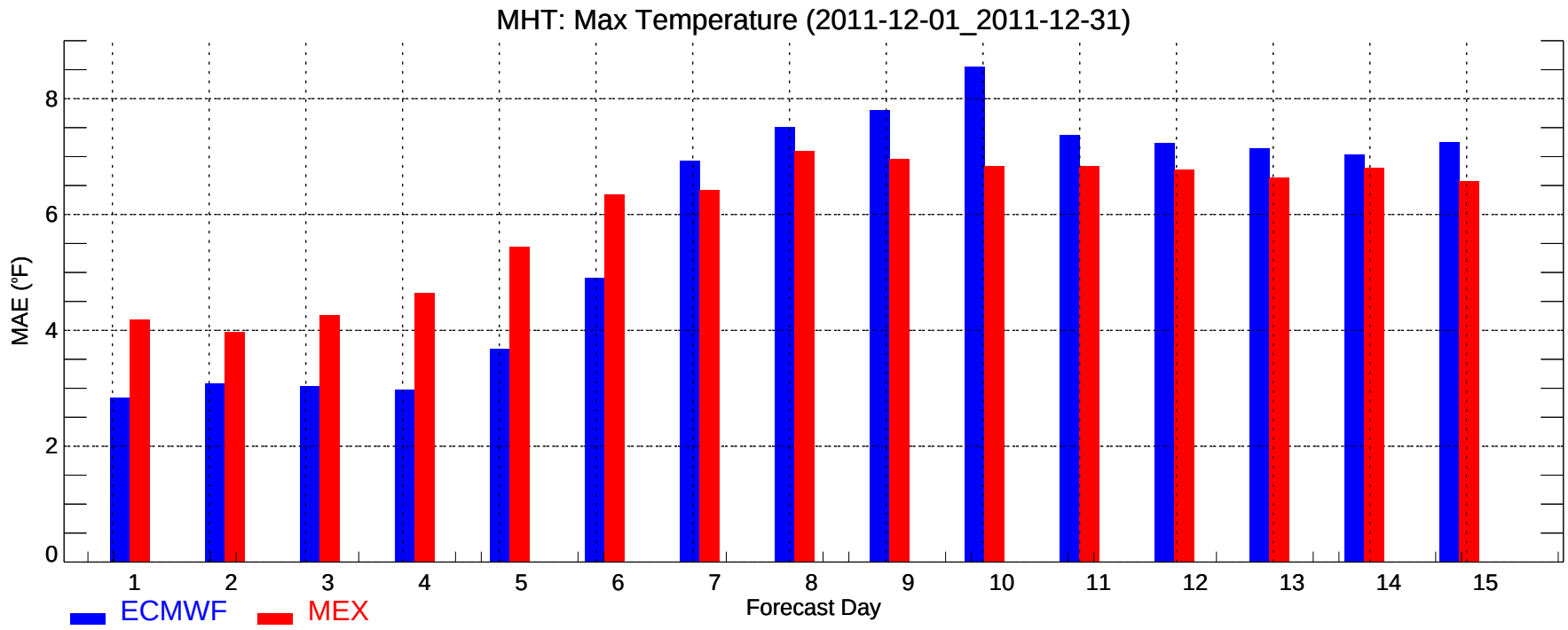
MHT: Max Temperature (2011-12-01_2011-12-31)
MAE (°F)
0
2
4
6
8
1
2
3
4
5
6
7
8
9
10
11
12
13
14
15
Forecast Day
ECMWF
MEX

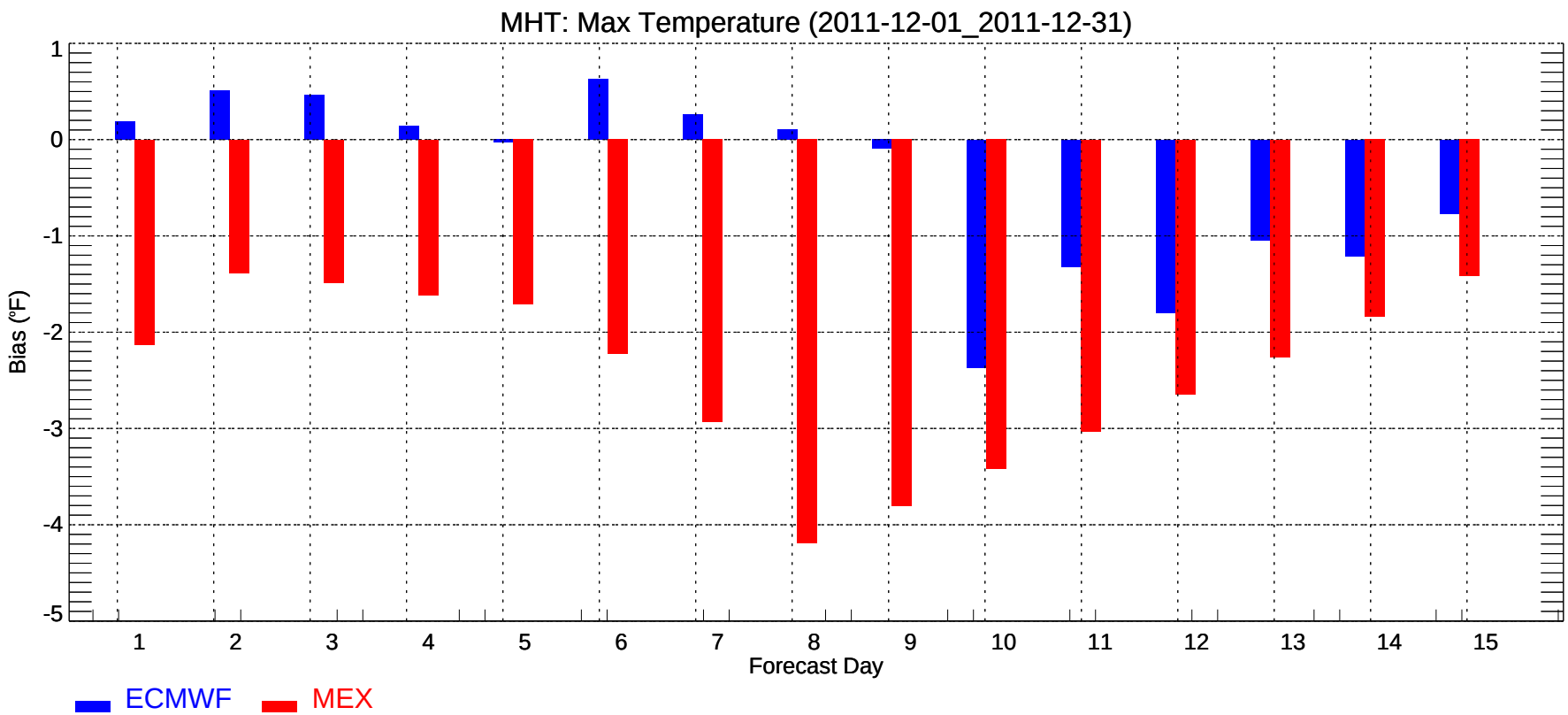
MHT: Max Temperature (2011-12-01_2011-12-31)
Bias (°F)
1
0
-1
-2
-3
-4
-5
1
2
3
4
5
6
7
8
9
10
11
12
13
14
15
Forecast Day
ECMWF
MEX

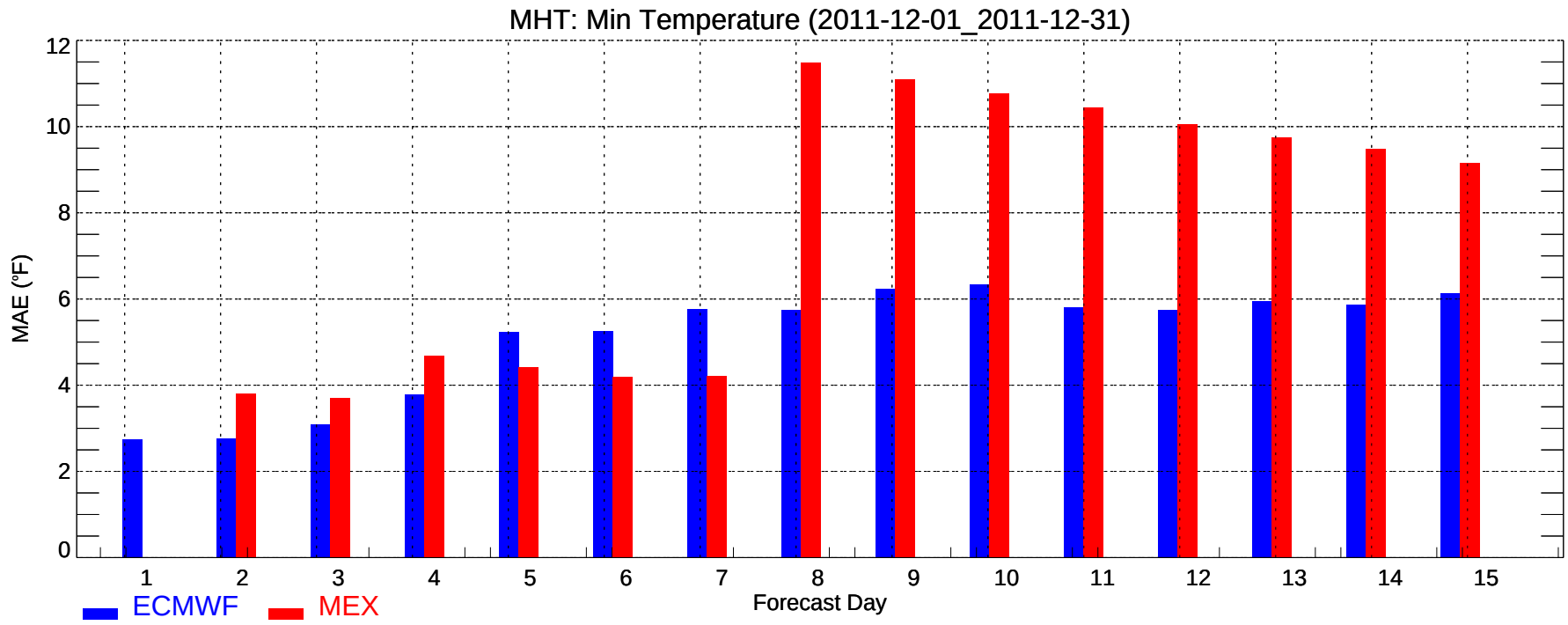
MHT: Min Temperature (2011-12-01_2011-12-31)
MAE (°F)
0
2
4
6
8
10
12
1
2
3
4
5
6
7
8
9
10
11
12
13
14
15
Forecast Day
ECMWF
MEX

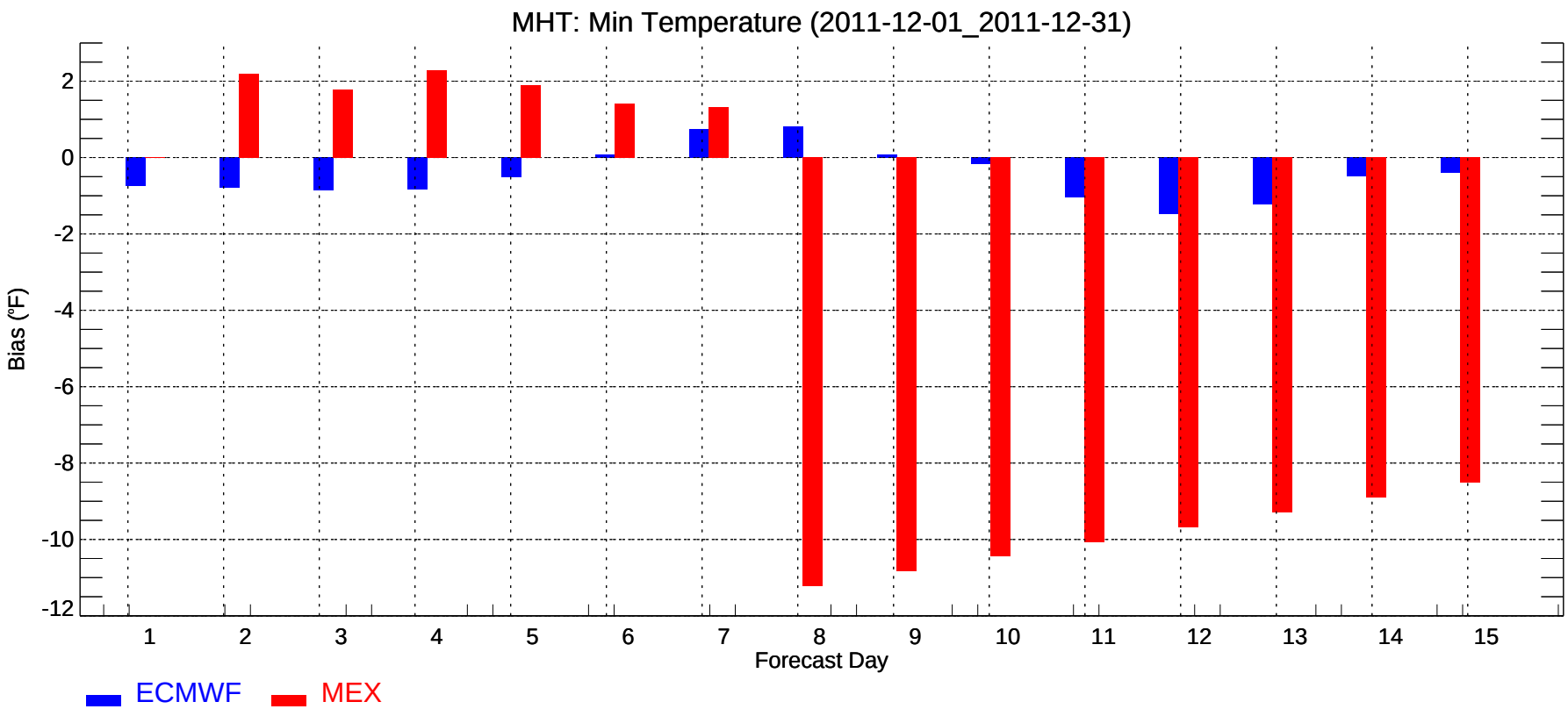
MHT: Min Temperature (2011-12-01_2011-12-31)
Bias (°F)
2
0
-2
-4
-6
-8
-10
-12
1
2
3
4
5
6
7
8
9
10
11
12
13
14
15
Forecast Day
ECMWF
MEX

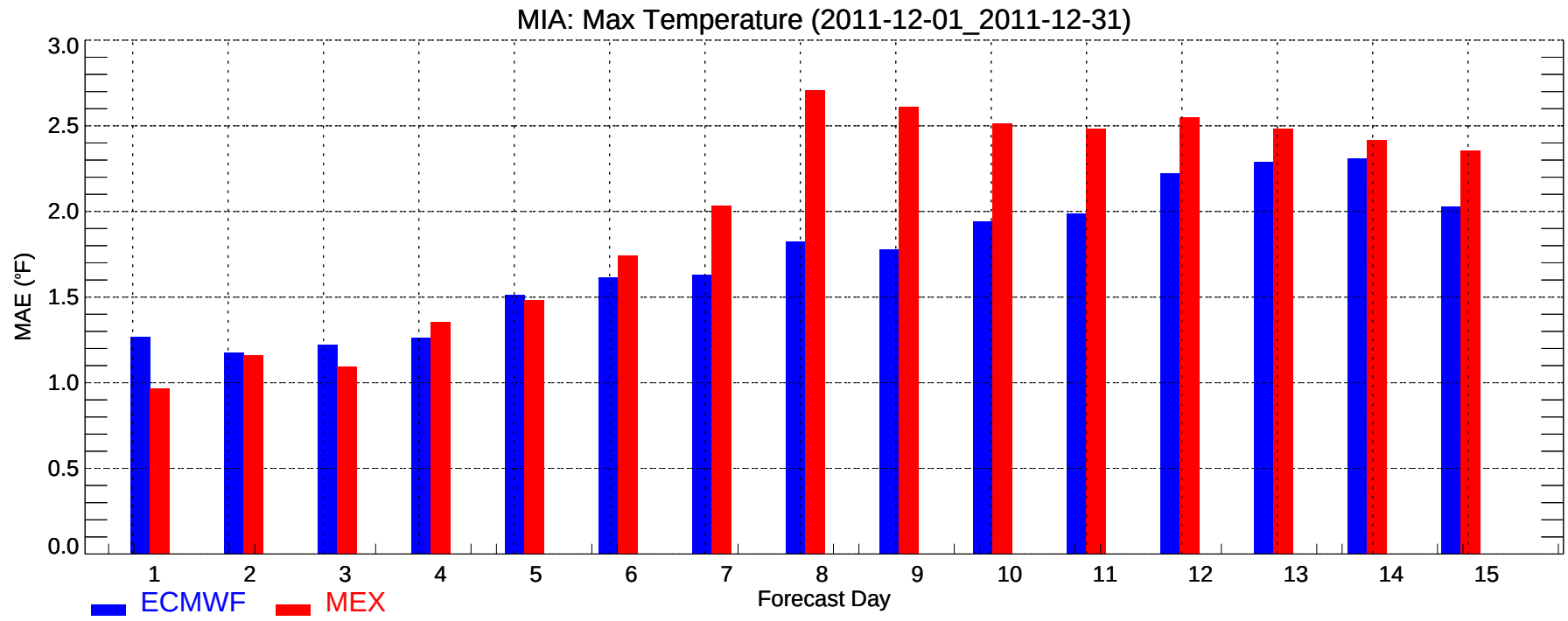
MIA: Max Temperature (2011-12-01_2011-12-31)
MAE (°F)
3.0
2.5
2.0
1.5
1.0
0.5
0.0
1 2 3 4 5 6 7 8 9 10 11 12 13 14 15
Forecast Day
ECMWF
MEX

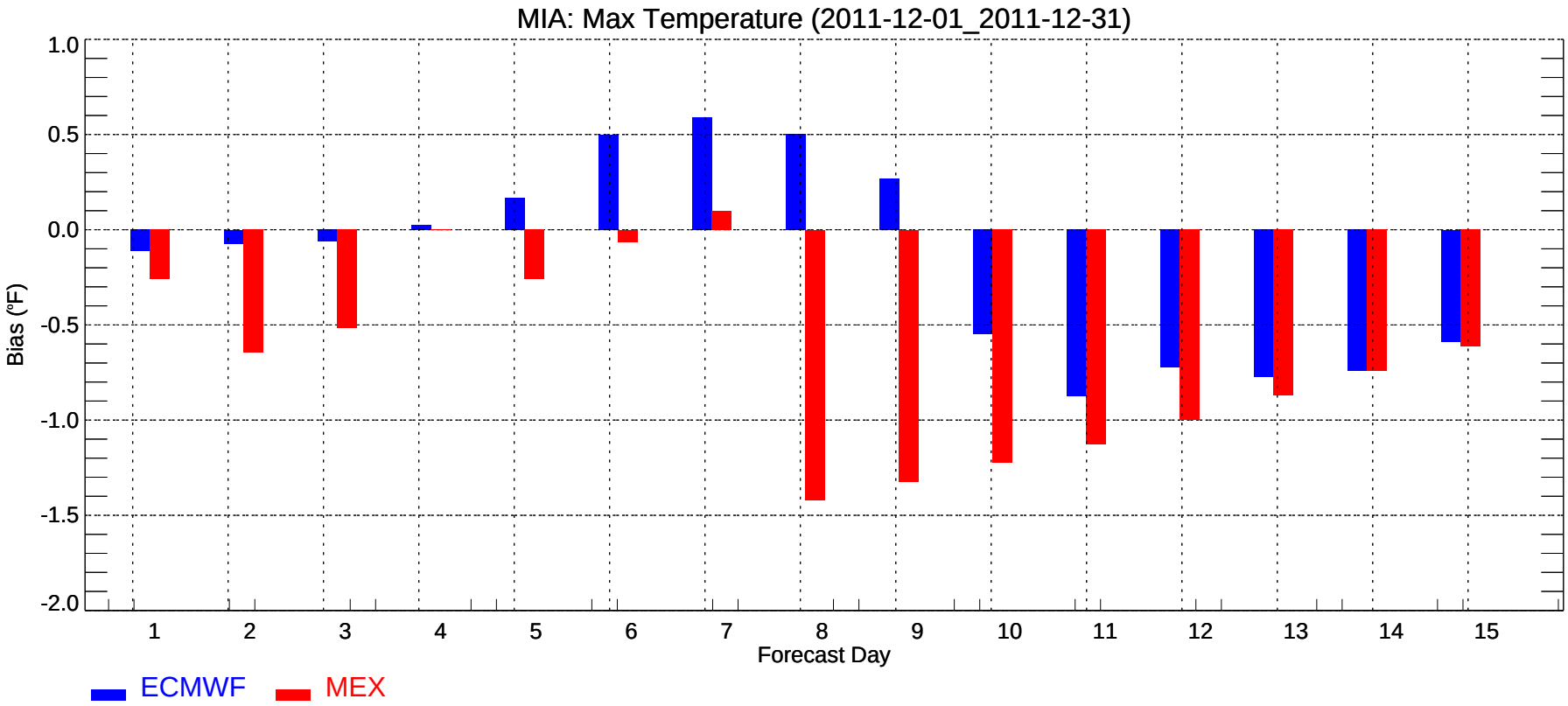
MIA: Max Temperature (2011-12-01_2011-12-31)
Bias (°F)
1.0
0.5
0.0
-0.5
-1.0
-1.5
-2.0
1 2 3 4 5 6 7 8 9 10 11 12 13 14 15
Forecast Day
ECMWF
MEX

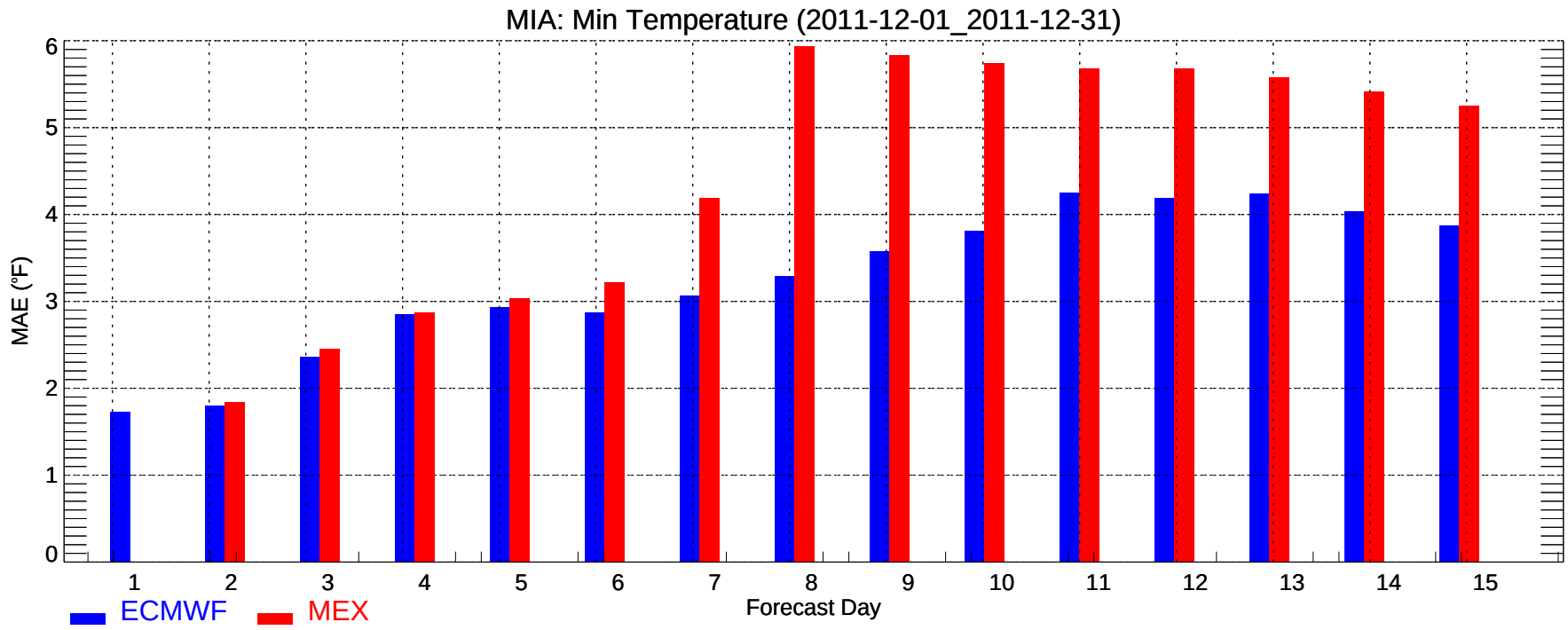
MIA: Min Temperature (2011-12-01_2011-12-31)
MAE (°F)
0
1
2
3
4
5
6
1
2
3
4
5
6
7
8
9
10
11
12
13
14
15
Forecast Day
ECMWF
MEX

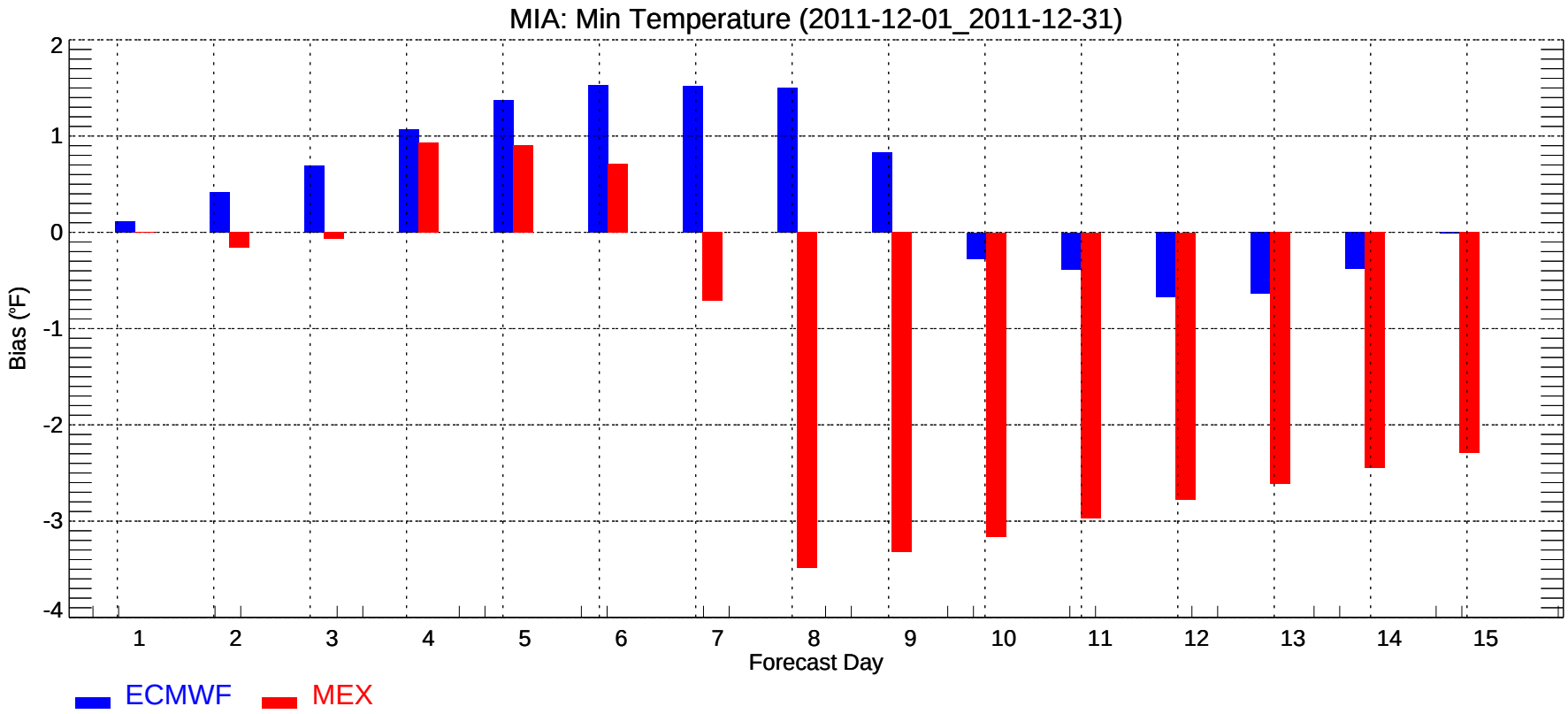
MIA: Min Temperature (2011-12-01_2011-12-31)
Bias (°F)
2
1
0
-1
-2
-3
-4
1
2
3
4
5
6
7
8
9
10
11
12
13
14
15
Forecast Day
ECMWF
MEX

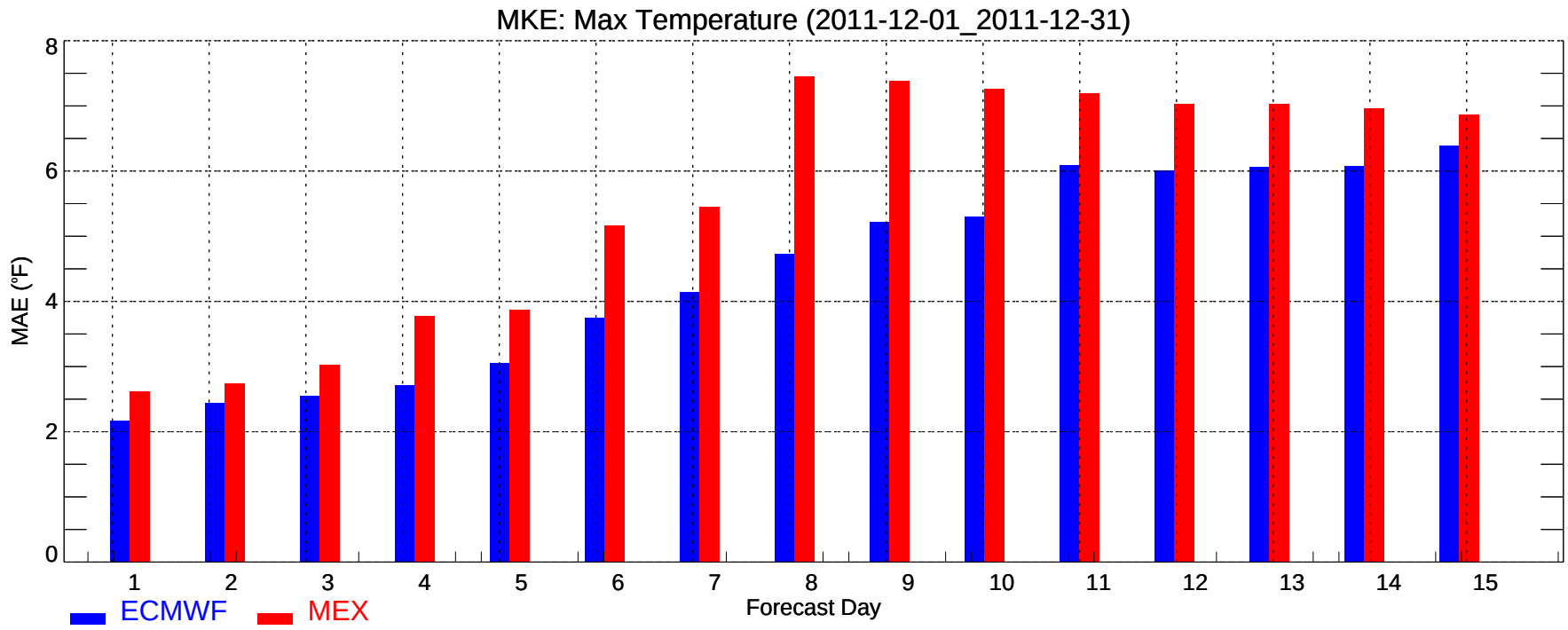
MKE: Max Temperature (2011-12-01_2011-12-31)
MAE (°F)
0
2
4
6
8
1
2
3
4
5
6
7
8
9
10
11
12
13
14
15
Forecast Day
ECMWF
MEX

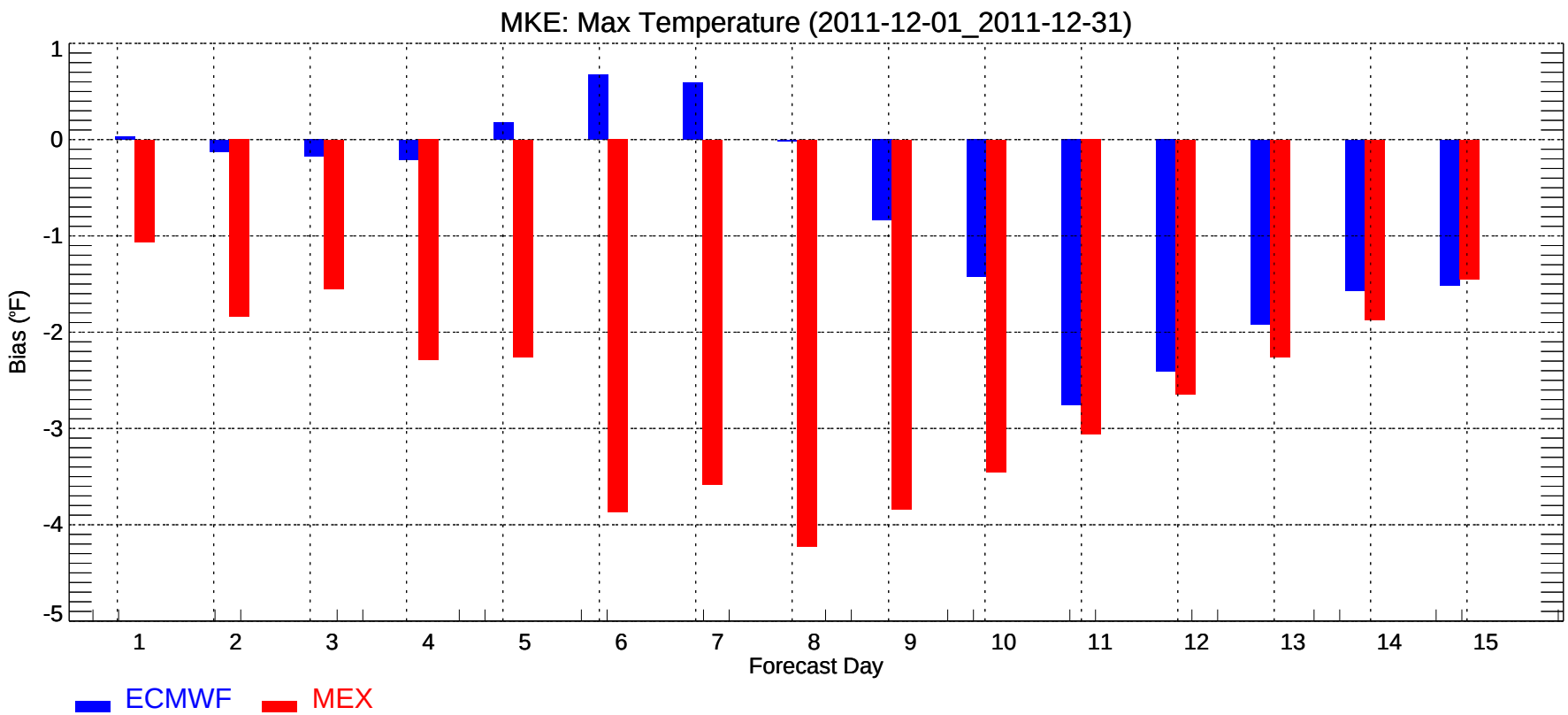
MKE: Max Temperature (2011-12-01_2011-12-31)
Bias (°F)
1
0
-1
-2
-3
-4
-5
1
2
3
4
5
6
7
8
9
10
11
12
13
14
15
Forecast Day
ECMWF
MEX

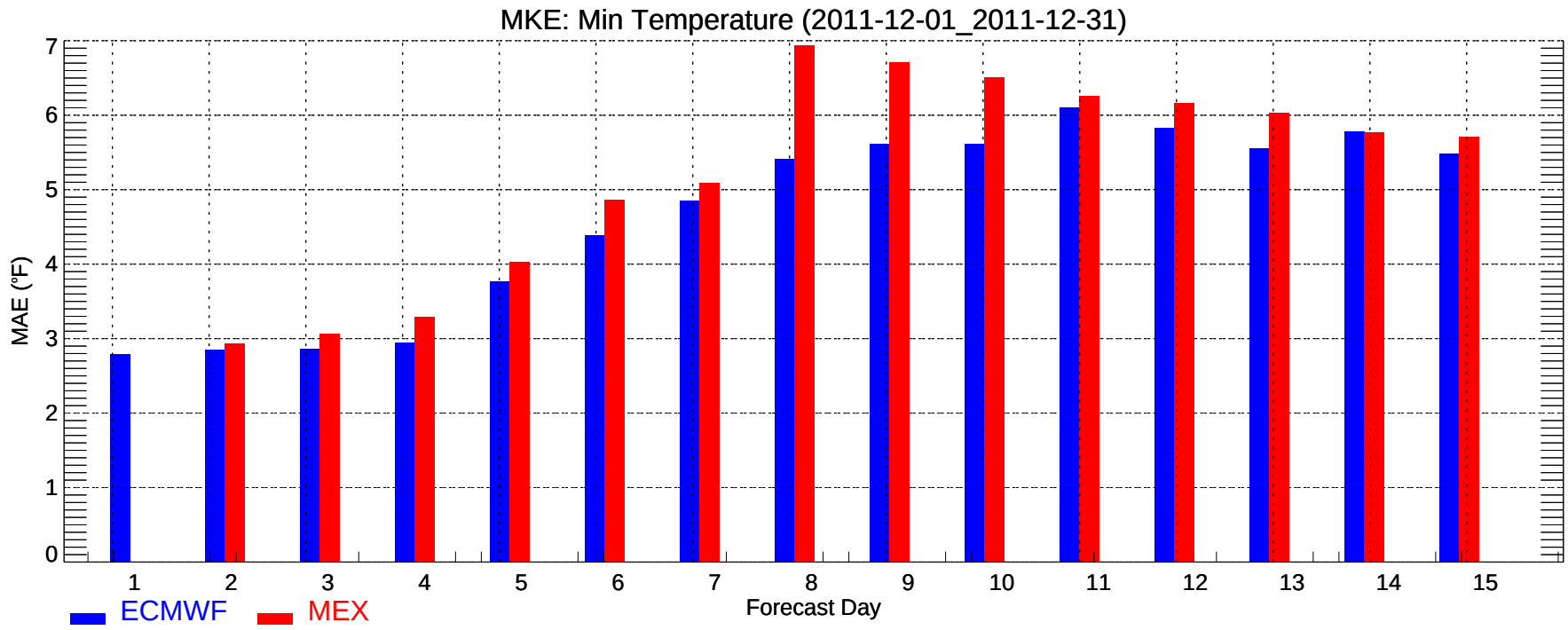
MKE: Min Temperature (2011-12-01_2011-12-31)
MAE (°F)
0
1
2
3
4
5
6
7
1
2
3
4
5
6
7
8
9
10
11
12
13
14
15
Forecast Day
ECMWF
MEX

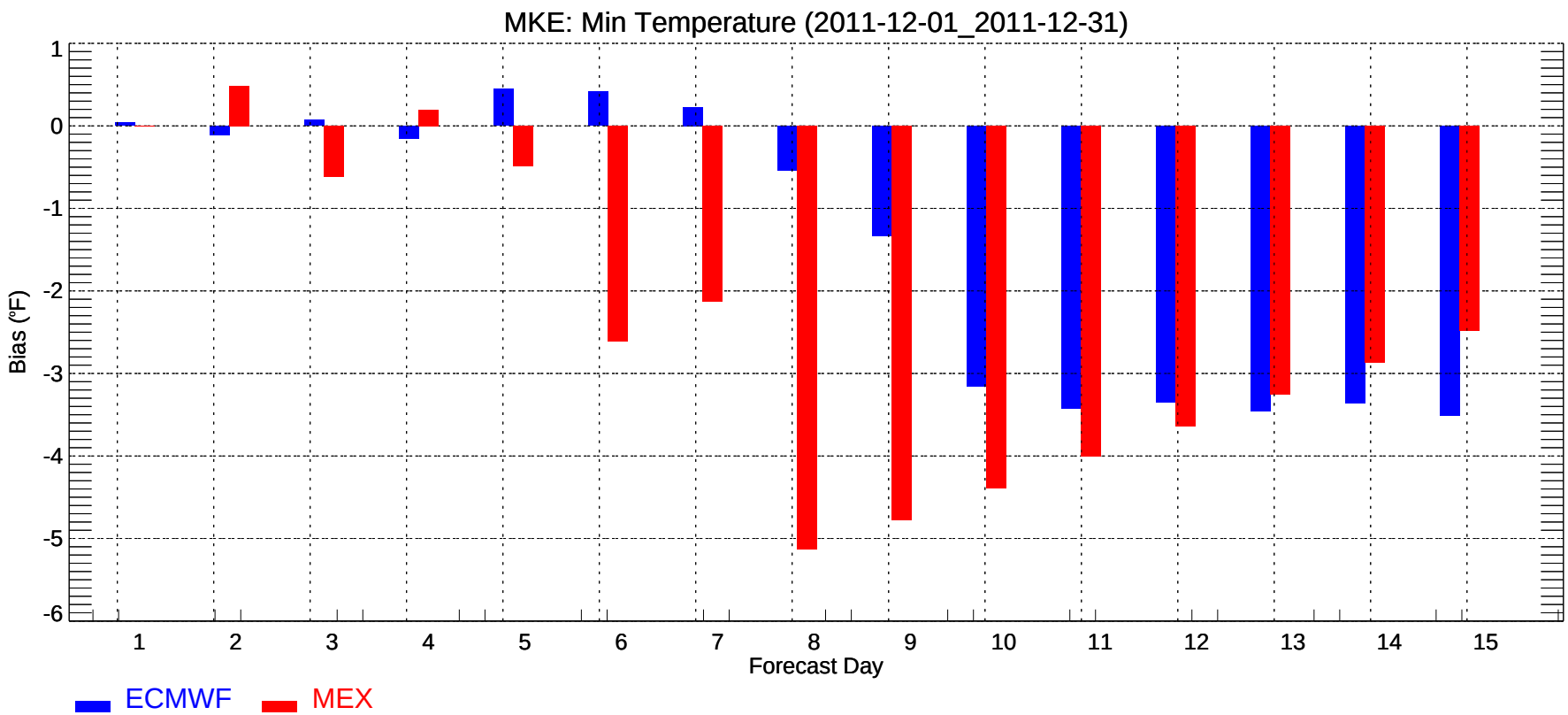
MKE: Min Temperature (2011-12-01_2011-12-31)
Bias (°F)
1
0
-1
-2
-3
-4
-5
-6
1
2
3
4
5
6
7
8
9
10
11
12
13
14
15
Forecast Day
ECMWF
MEX

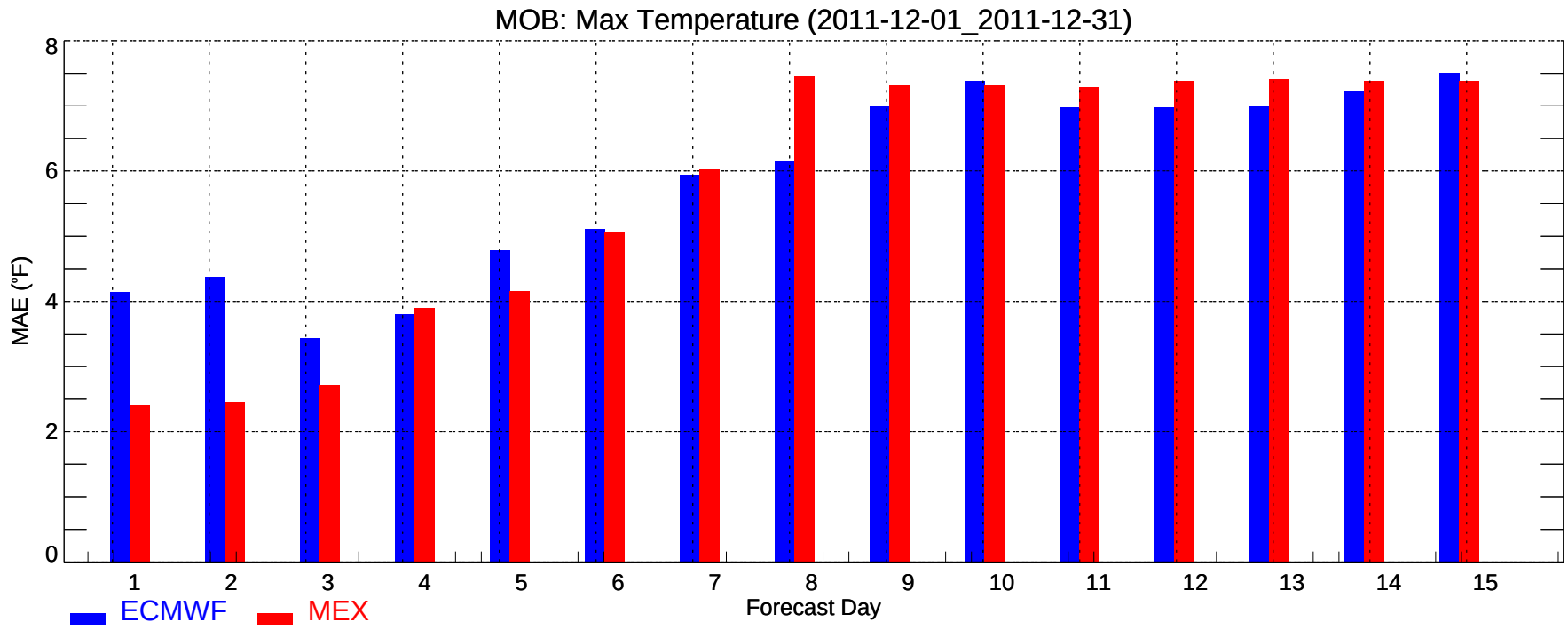
MOB: Max Temperature (2011-12-01_2011-12-31)
MAE (°F)
0
2
4
6
8
1
2
3
4
5
6
7
8
9
10
11
12
13
14
15
Forecast Day
ECMWF
MEX

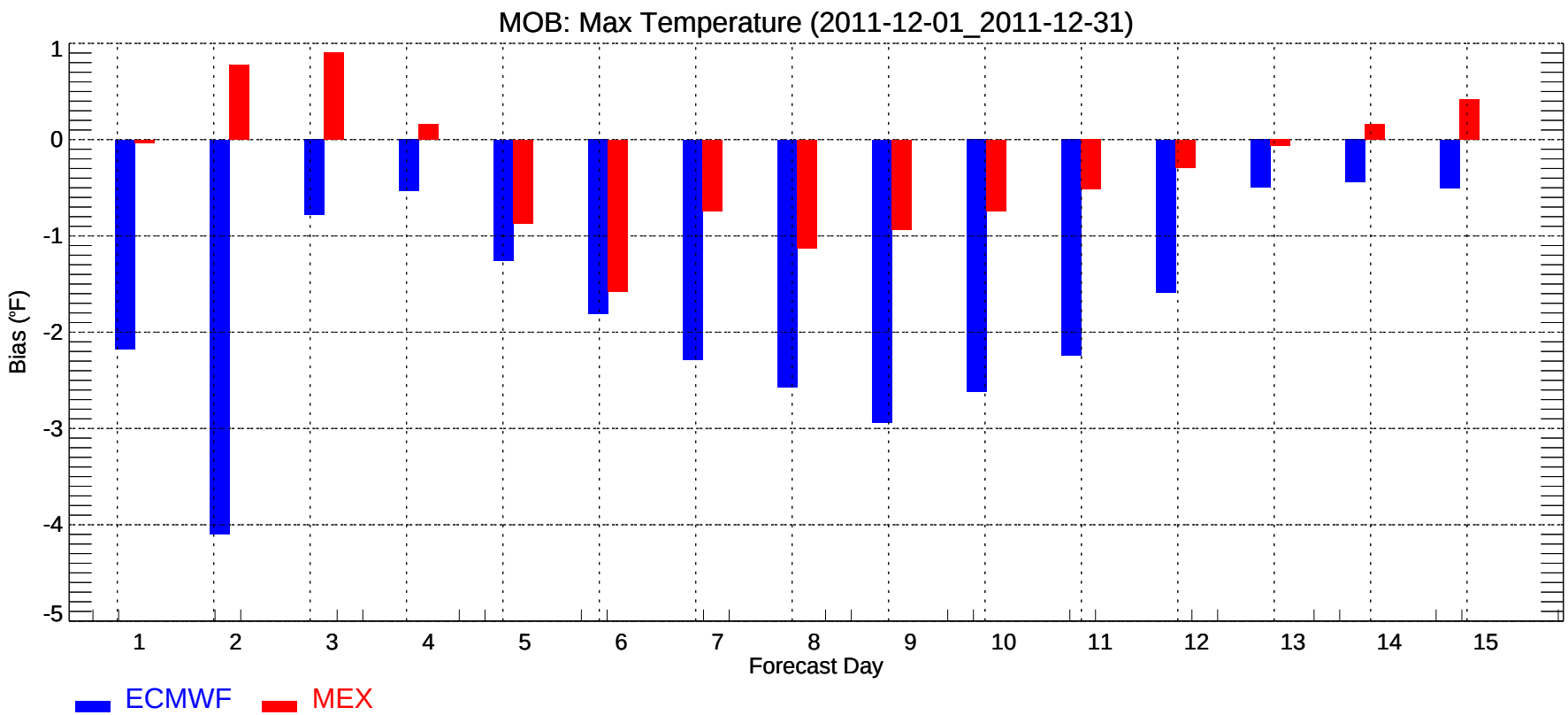
MOB: Max Temperature (2011-12-01_2011-12-31)
Bias (°F)
1
0
-1
-2
-3
-4
-5
1
2
3
4
5
6
7
8
9
10
11
12
13
14
15
Forecast Day
ECMWF
MEX

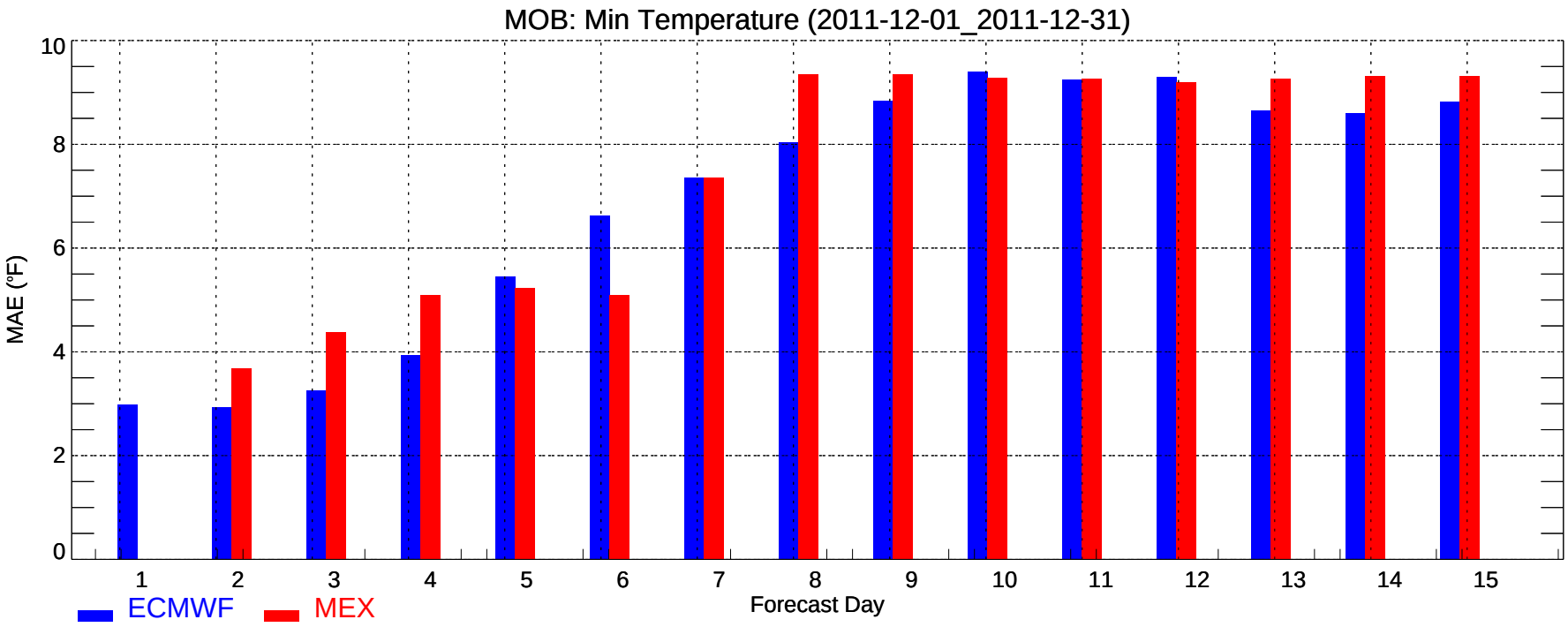
MOB: Min Temperature (2011-12-01_2011-12-31)
MAE (°F)
0
2
4
6
8
10
1
2
3
4
5
6
7
8
9
10
11
12
13
14
15
Forecast Day
ECMWF
MEX

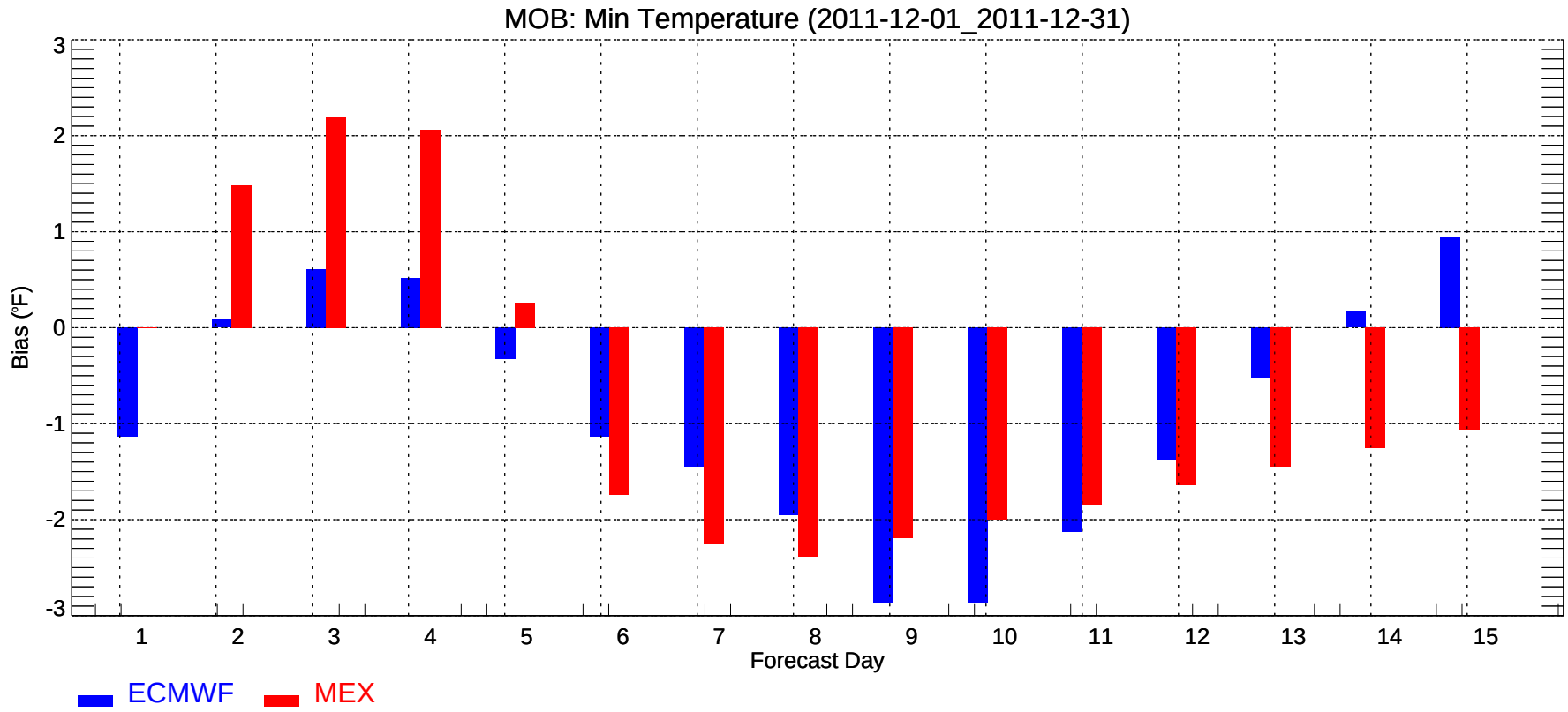
MOB: Min Temperature (2011-12-01_2011-12-31)
Bias (°F)
3
2
1
0
-1
-2
-3
1
2
3
4
5
6
7
8
9
10
11
12
13
14
15
Forecast Day
ECMWF
MEX

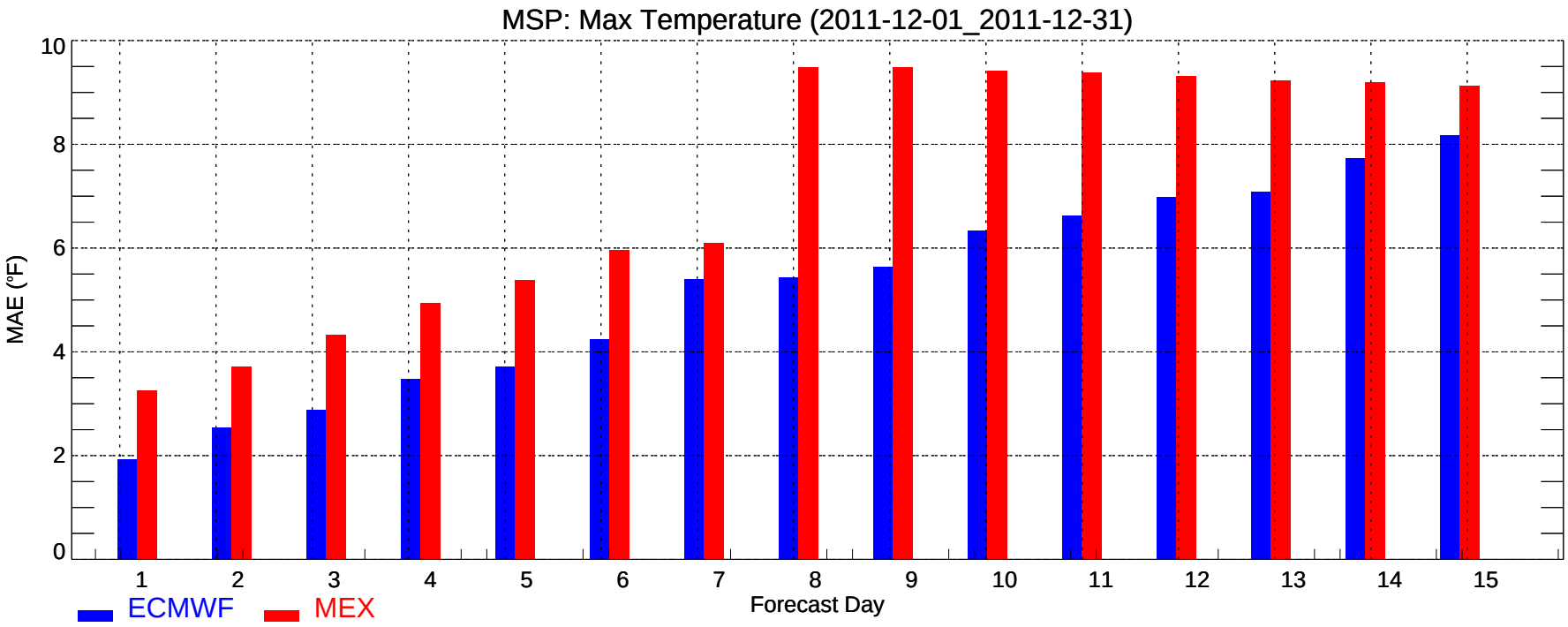
MSP: Max Temperature (2011-12-01_2011-12-31)
MAE (°F)
0
2
4
6
8
10
1
2
3
4
5
6
7
8
9
10
11
12
13
14
15
Forecast Day
ECMWF
MEX

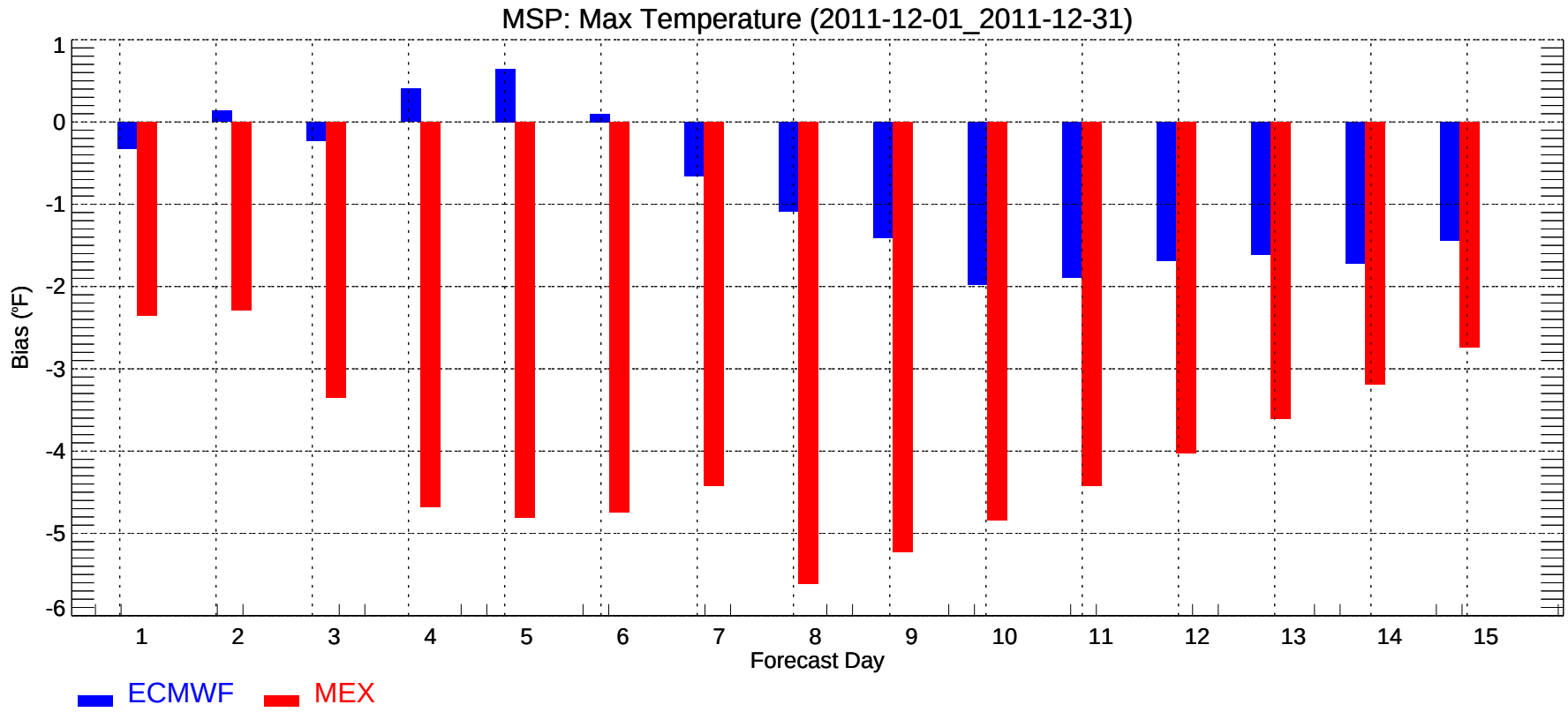
MSP: Max Temperature (2011-12-01_2011-12-31)
Bias (°F)
1
0
-1
-2
-3
-4
-5
-6
1
2
3
4
5
6
7
8
9
10
11
12
13
14
15
Forecast Day
ECMWF
MEX

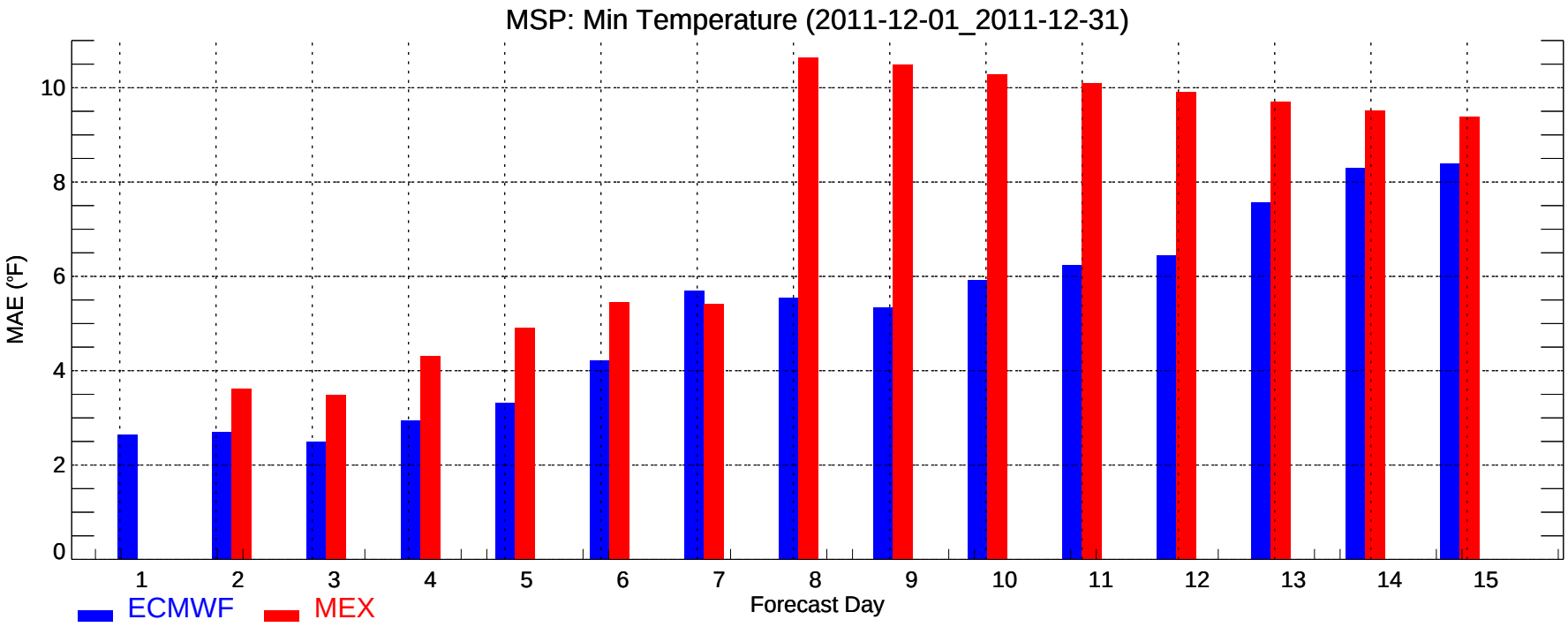
MSP: Min Temperature (2011-12-01_2011-12-31)
MAE (°F)
0
2
4
6
8
10
1
2
3
4
5
6
7
8
9
10
11
12
13
14
15
Forecast Day
ECMWF
MEX

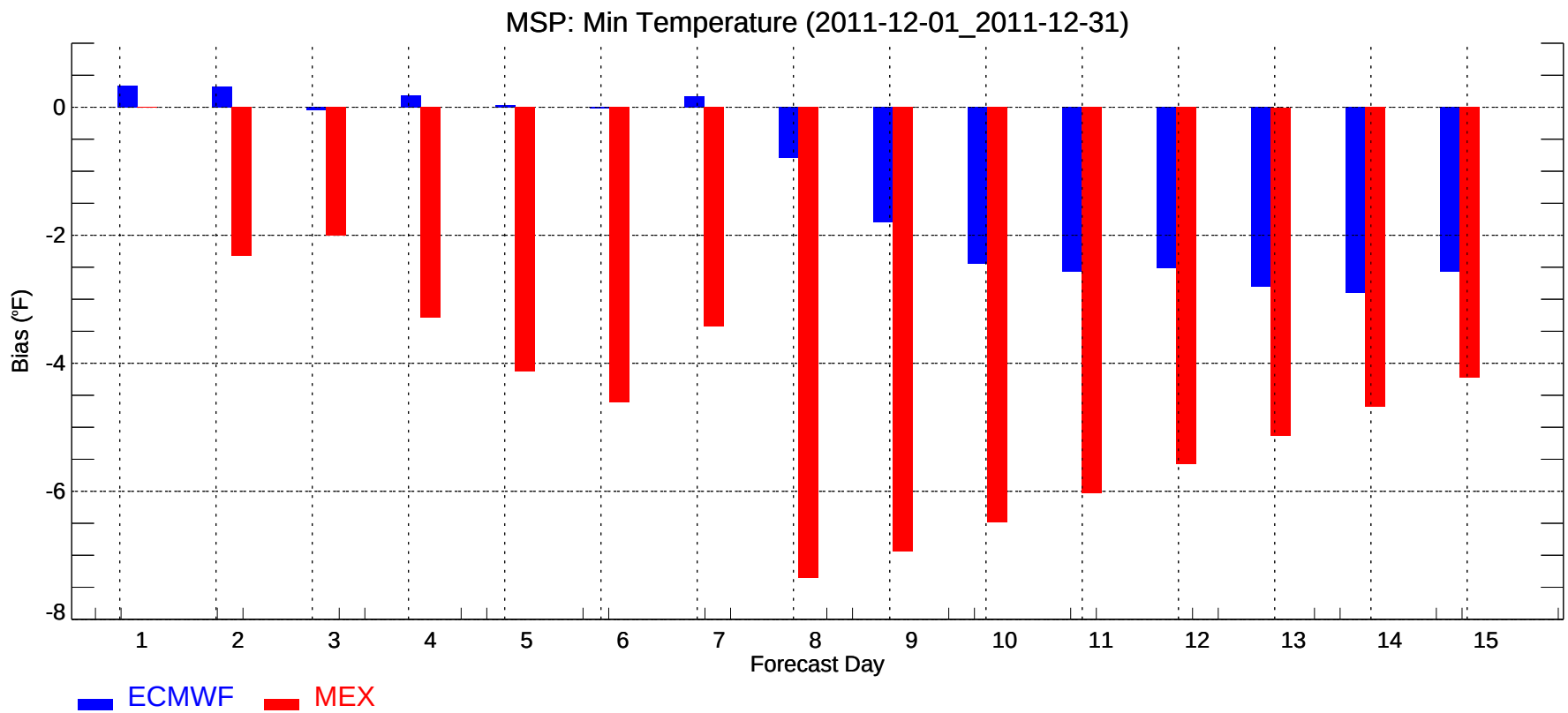
MSP: Min Temperature (2011-12-01_2011-12-31)
Bias (°F)
0
-2
-4
-6
-8
1
2
3
4
5
6
7
8
9
10
11
12
13
14
15
Forecast Day
ECMWF
MEX

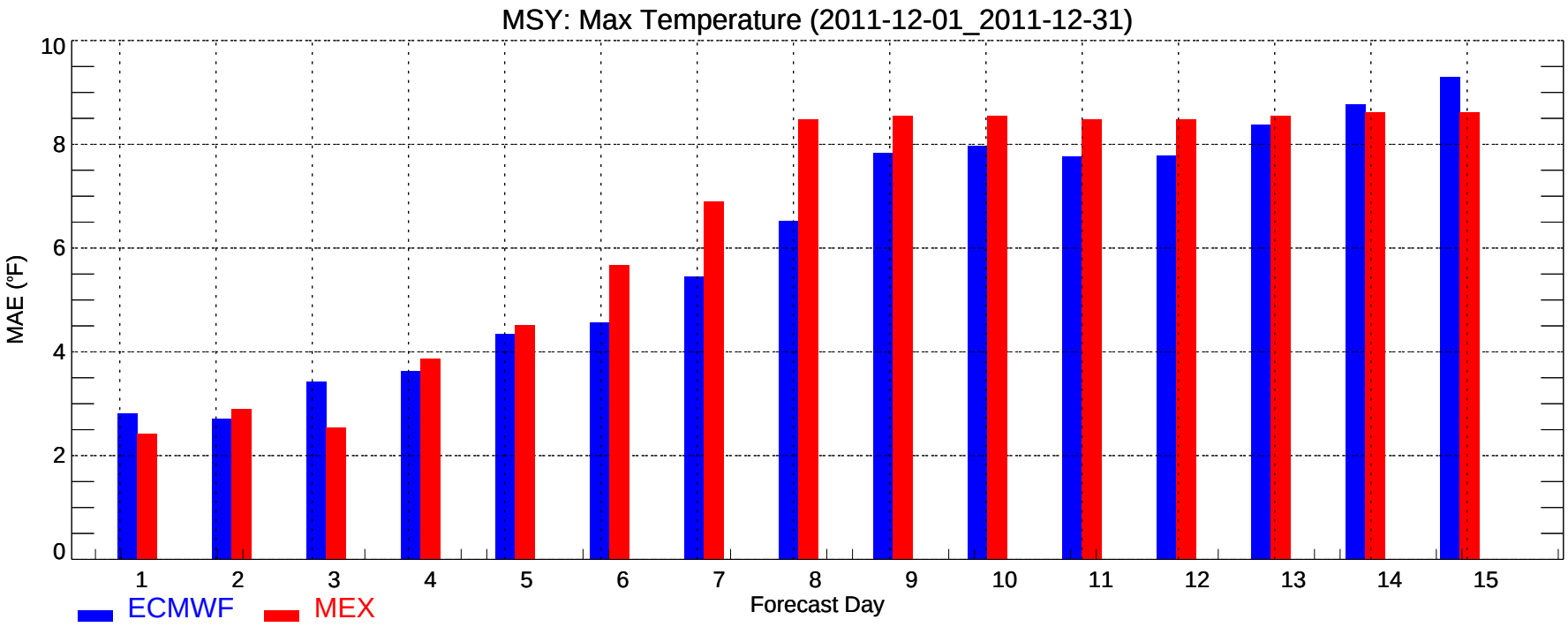
MSY: Max Temperature (2011-12-01_2011-12-31)
MAE (°F)
0
2
4
6
8
10
1
2
3
4
5
6
7
8
9
10
11
12
13
14
15
Forecast Day
ECMWF
MEX

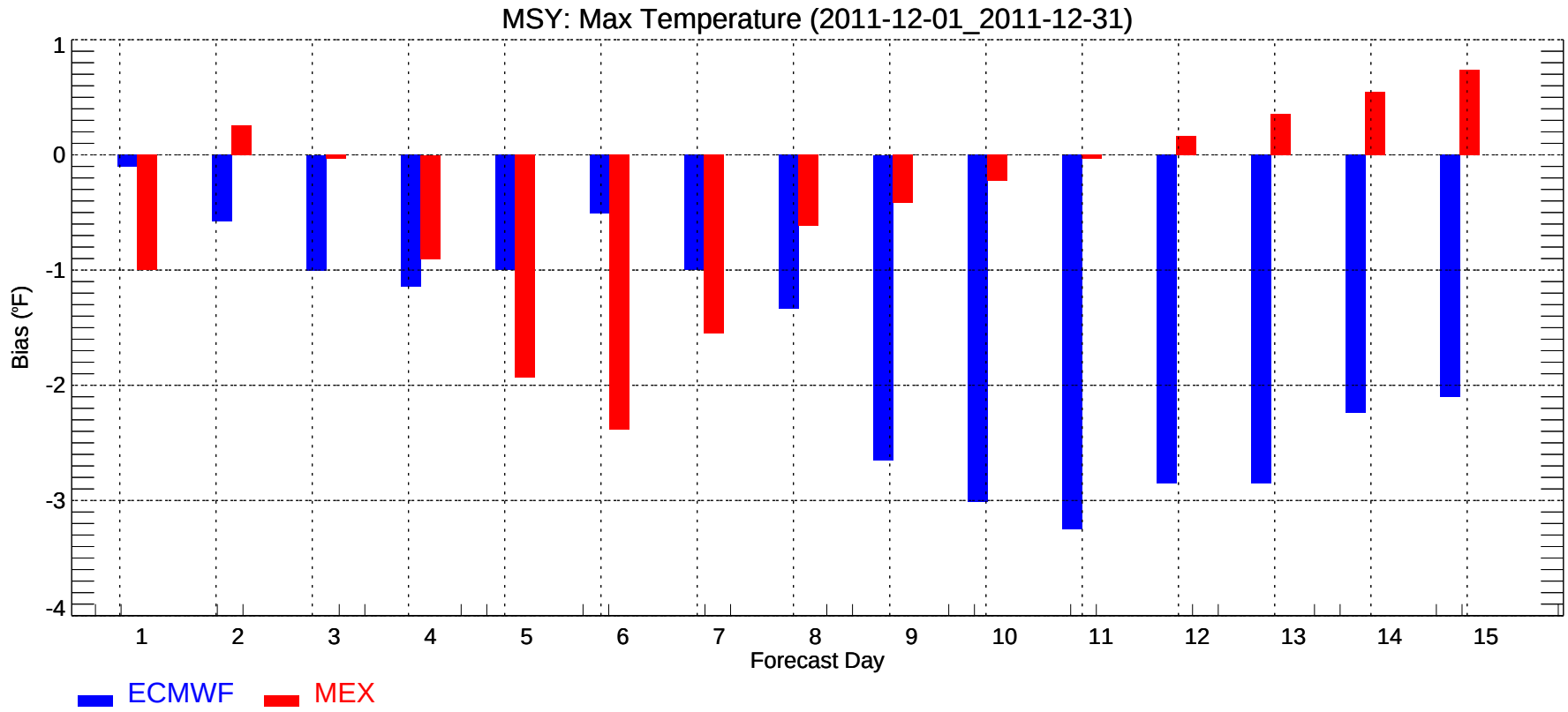
MSY: Max Temperature (2011-12-01_2011-12-31)
Bias (°F)
1
0
-1
-2
-3
-4
1
2
3
4
5
6
7
8
9
10
11
12
13
14
15
Forecast Day
ECMWF
MEX

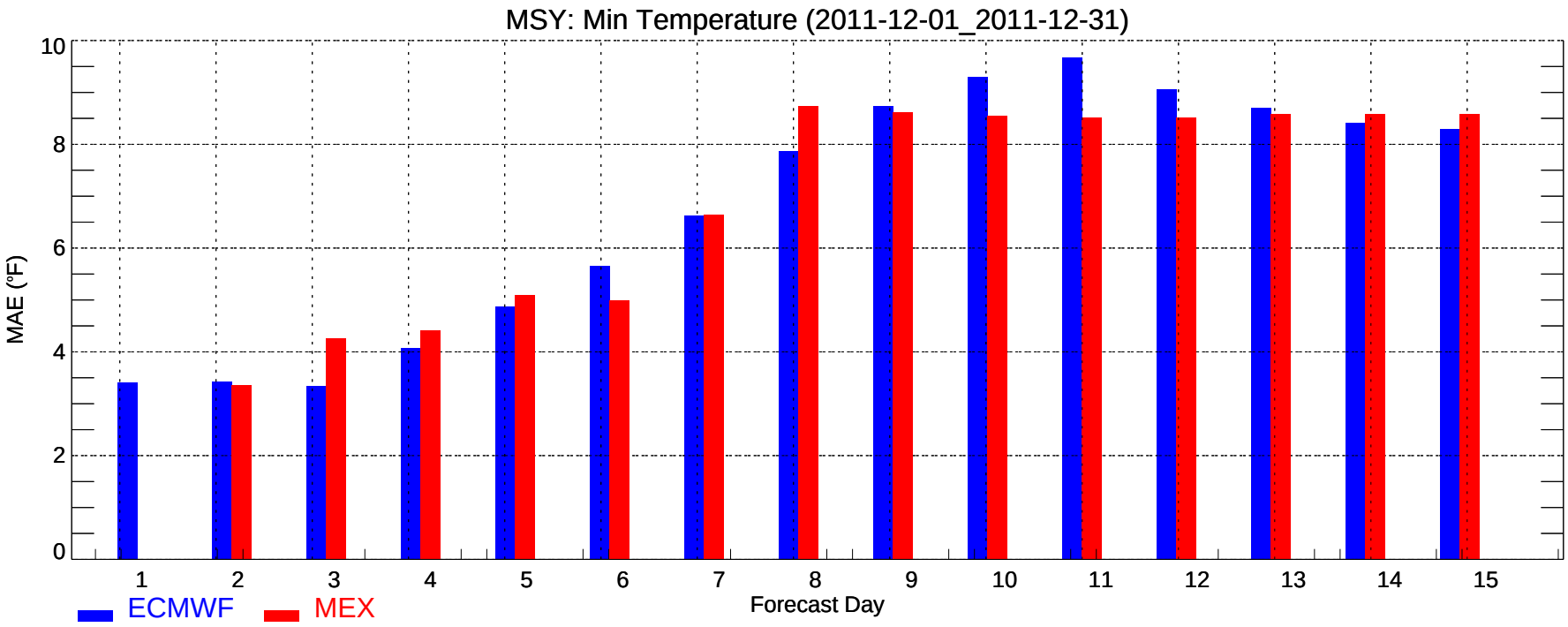
MSY: Min Temperature (2011-12-01_2011-12-31)
MAE (°F)
0
2
4
6
8
10
1
2
3
4
5
6
7
8
9
10
11
12
13
14
15
Forecast Day
ECMWF
MEX

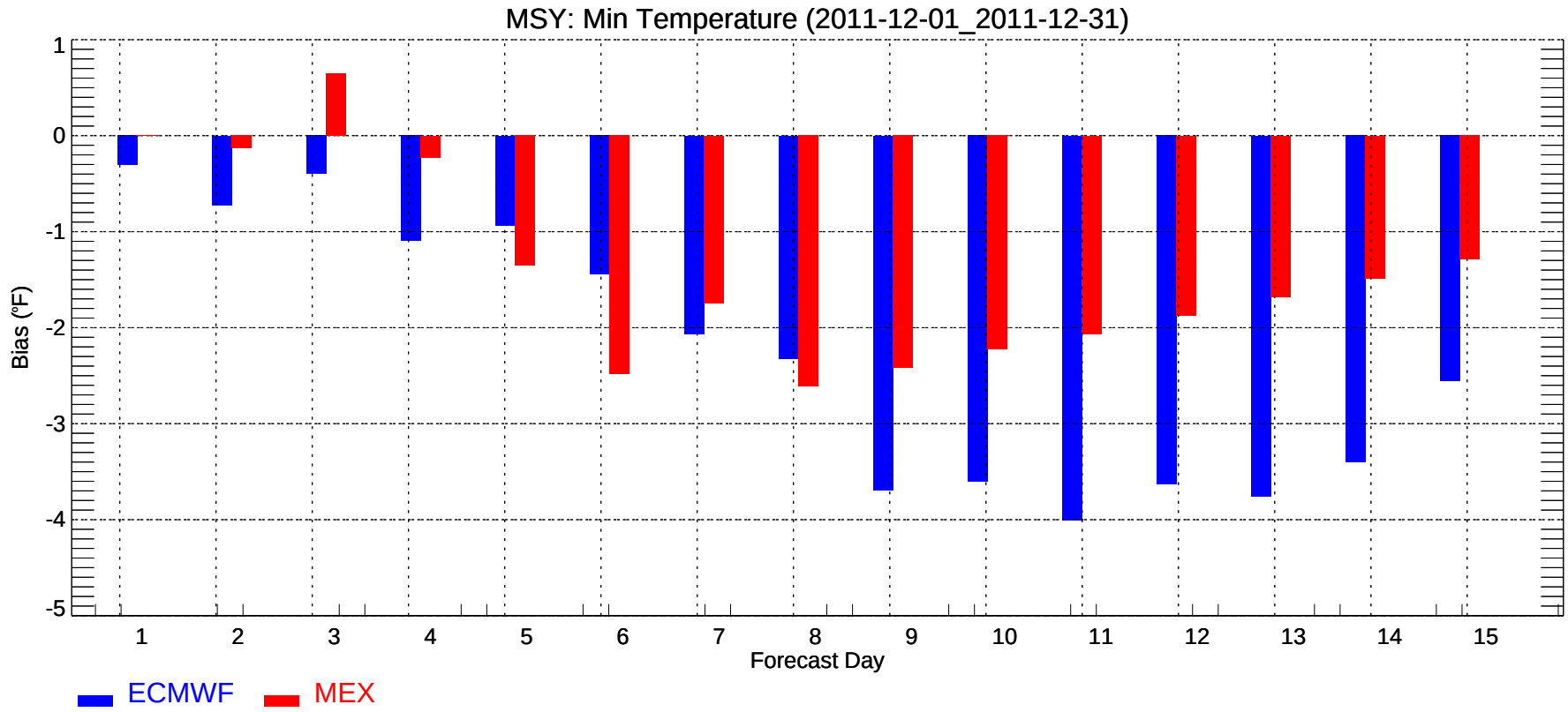
MSY: Min Temperature (2011-12-01_2011-12-31)
Bias (°F)
1
0
-1
-2
-3
-4
-5
1
2
3
4
5
6
7
8
9
10
11
12
13
14
15
Forecast Day
ECMWF
MEX

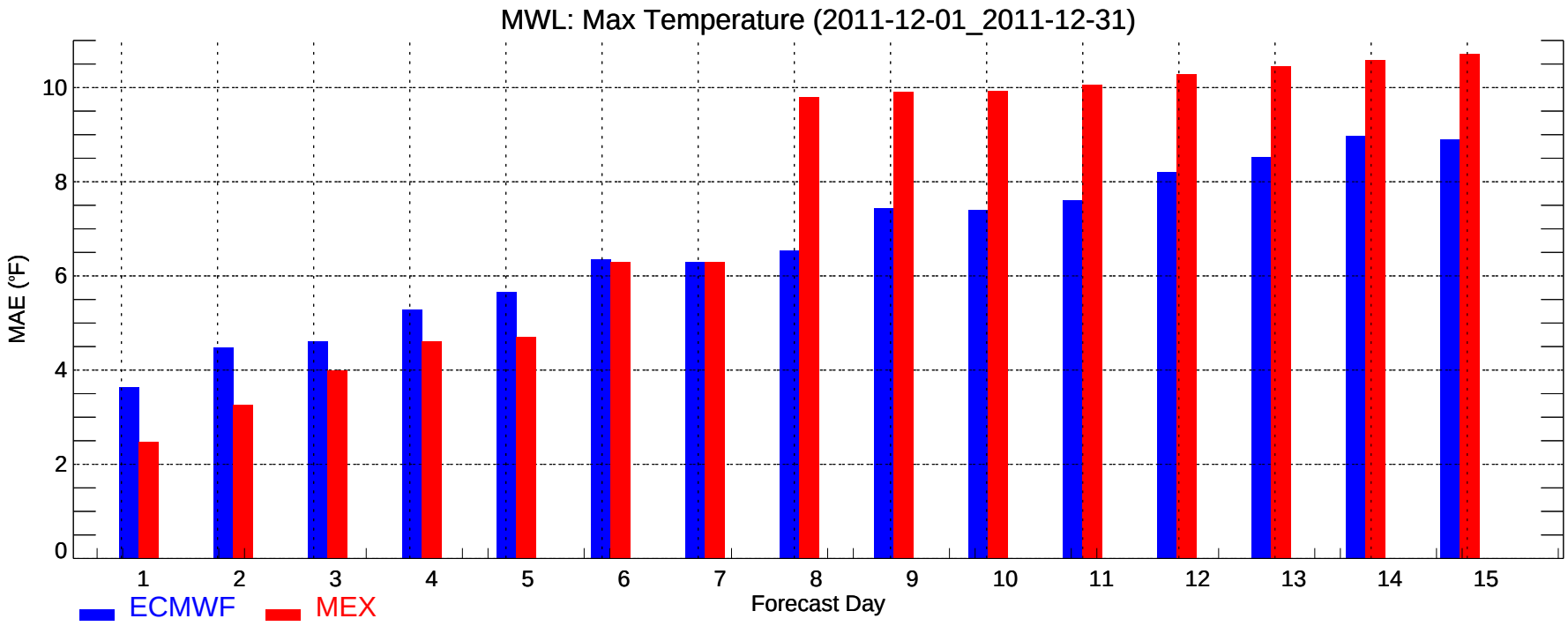
MWL: Max Temperature (2011-12-01_2011-12-31)
MAE (°F)
0
2
4
6
8
10
1
2
3
4
5
6
7
8
9
10
11
12
13
14
15
Forecast Day
ECMWF
MEX

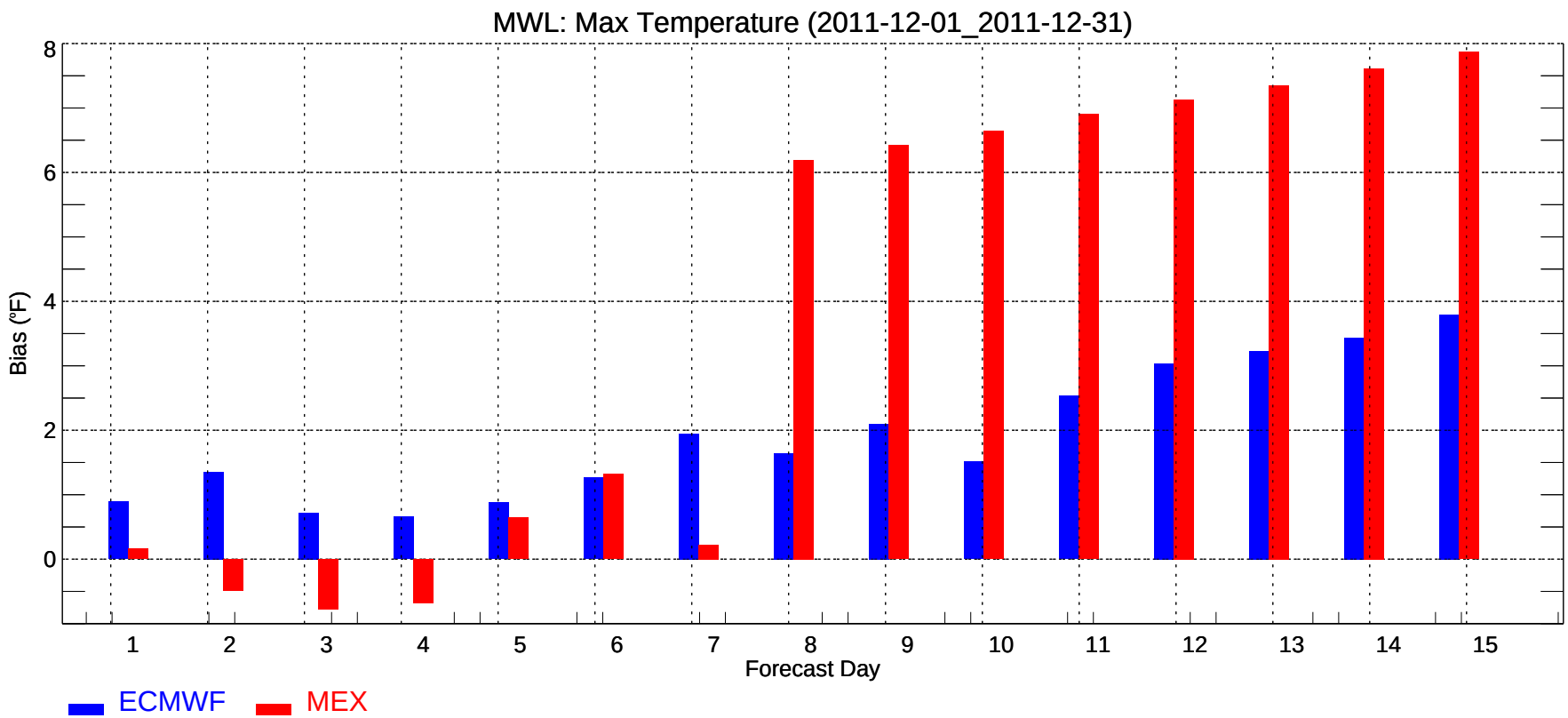
MWL: Max Temperature (2011-12-01_2011-12-31)
Bias (°F)
0
2
4
6
8
1
2
3
4
5
6
7
8
9
10
11
12
13
14
15
Forecast Day
ECMWF
MEX

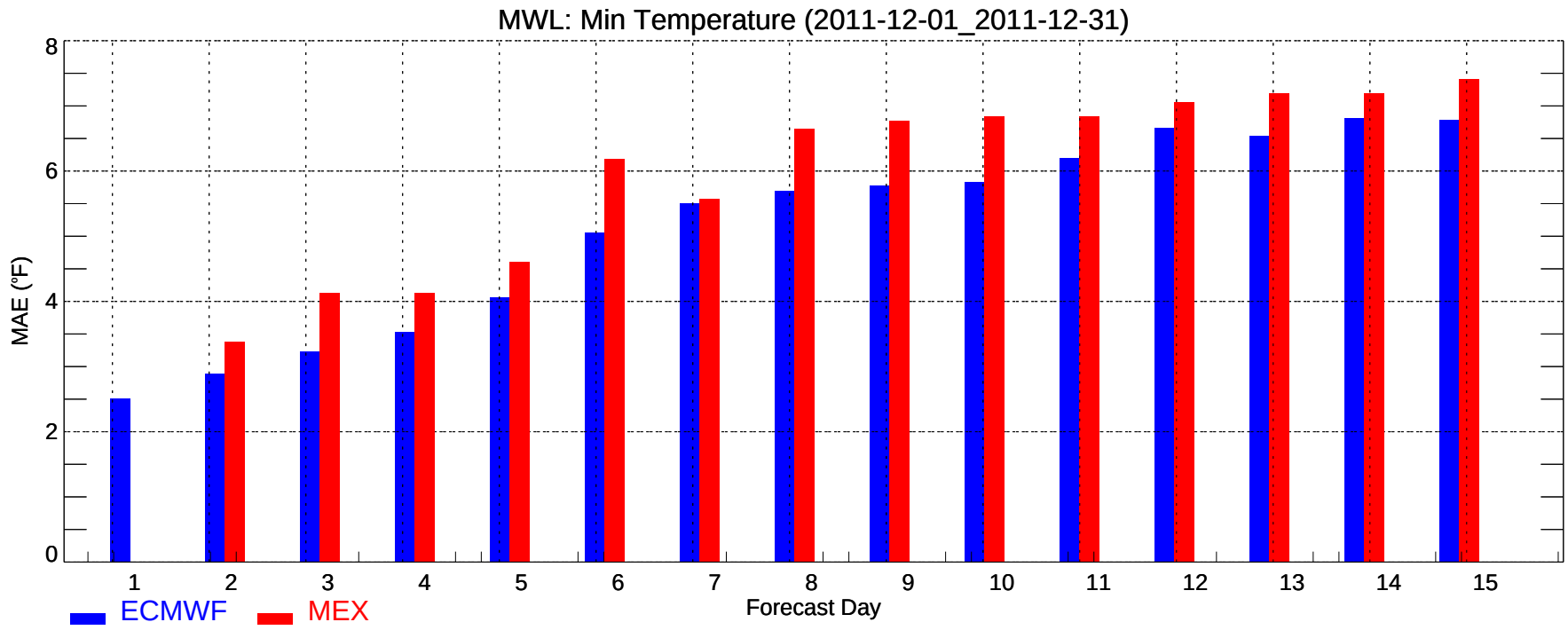
MWL: Min Temperature (2011-12-01_2011-12-31)
MAE (°F)
0
2
4
6
8
1
2
3
4
5
6
7
8
9
10
11
12
13
14
15
Forecast Day
ECMWF
MEX

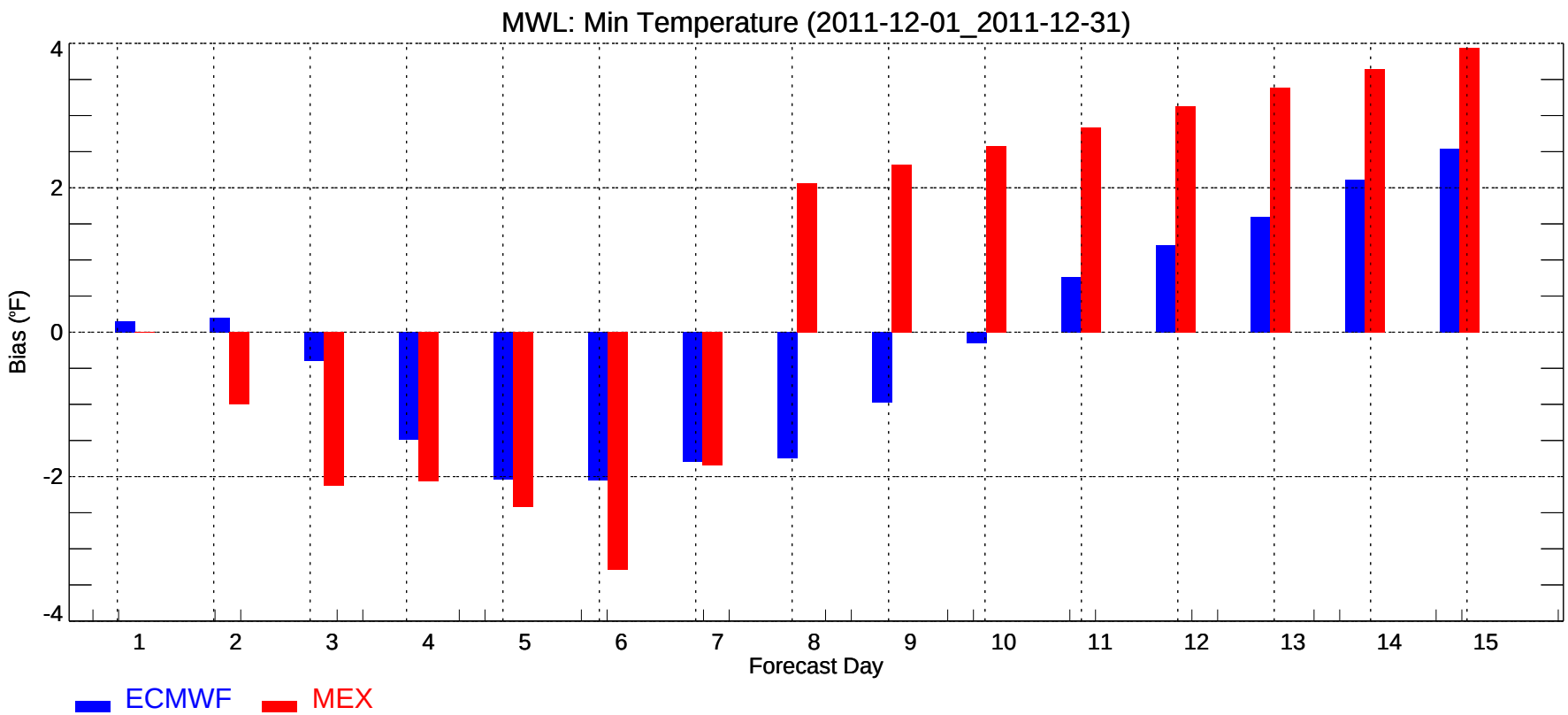
MWL: Min Temperature (2011-12-01_2011-12-31)
Bias (°F)
4
2
0
-2
-4
1
2
3
4
5
6
7
8
9
10
11
12
13
14
15
Forecast Day
ECMWF
MEX

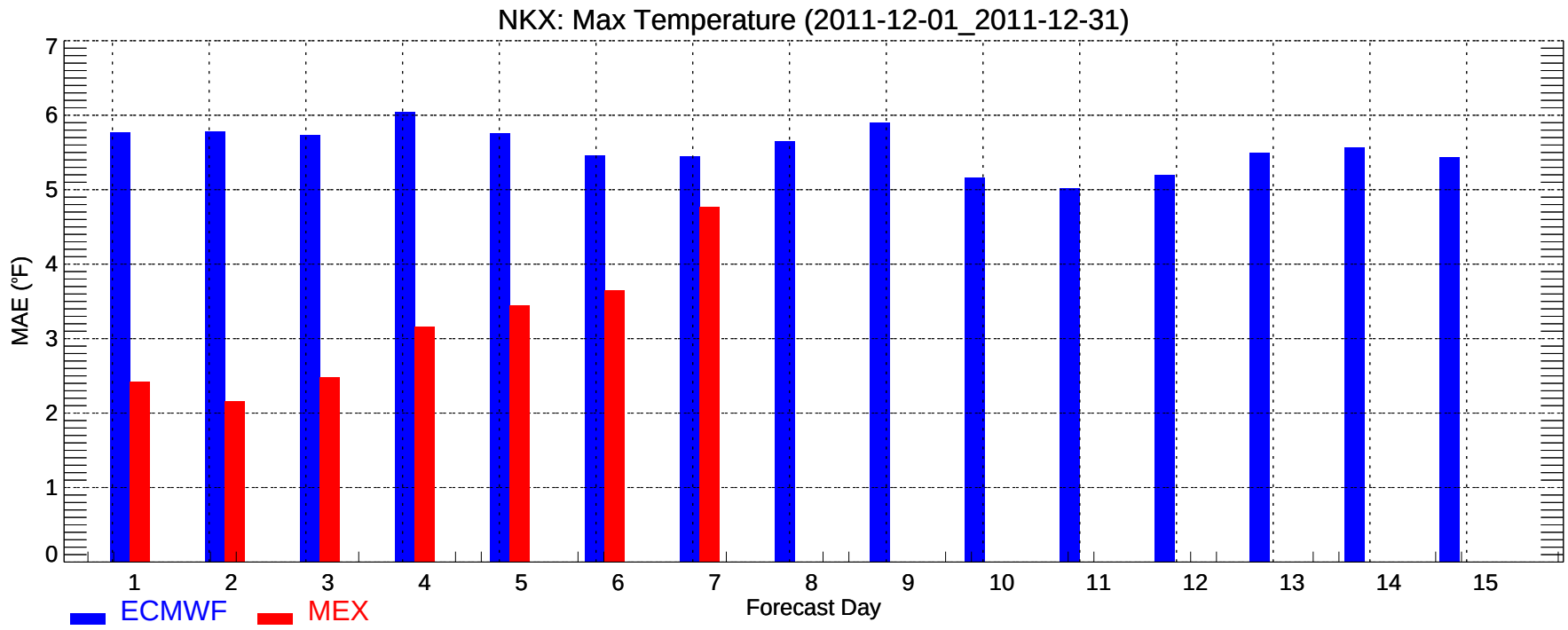
NKX: Max Temperature (2011-12-01_2011-12-31)
MAE (°F)
0
1
2
3
4
5
6
7
1
2
3
4
5
6
7
8
9
10
11
12
13
14
15
Forecast Day
ECMWF
MEX

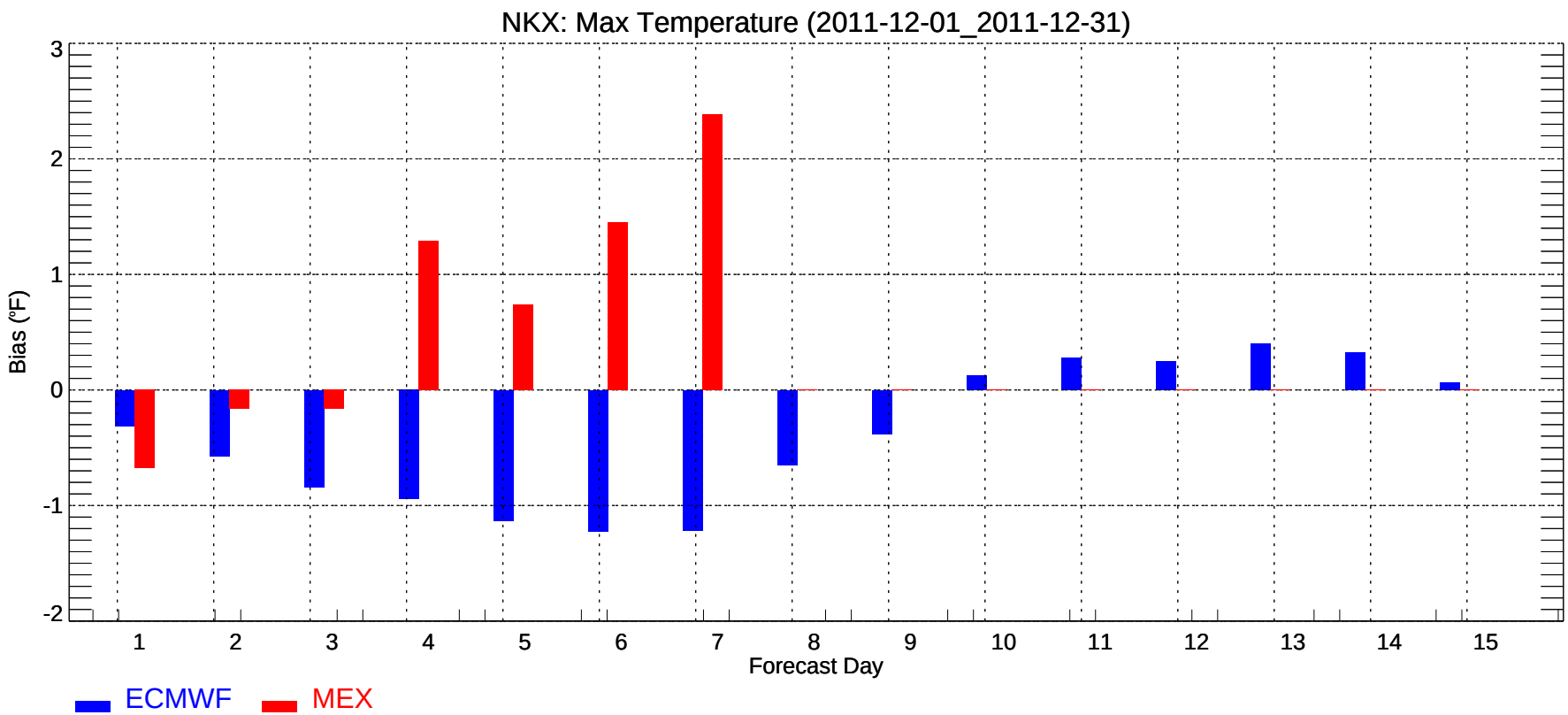
NKX: Max Temperature (2011-12-01_2011-12-31)
Bias (°F)
-2
-1
0
1
2
3
1
2
3
4
5
6
7
8
9
10
11
12
13
14
15
Forecast Day
ECMWF
MEX

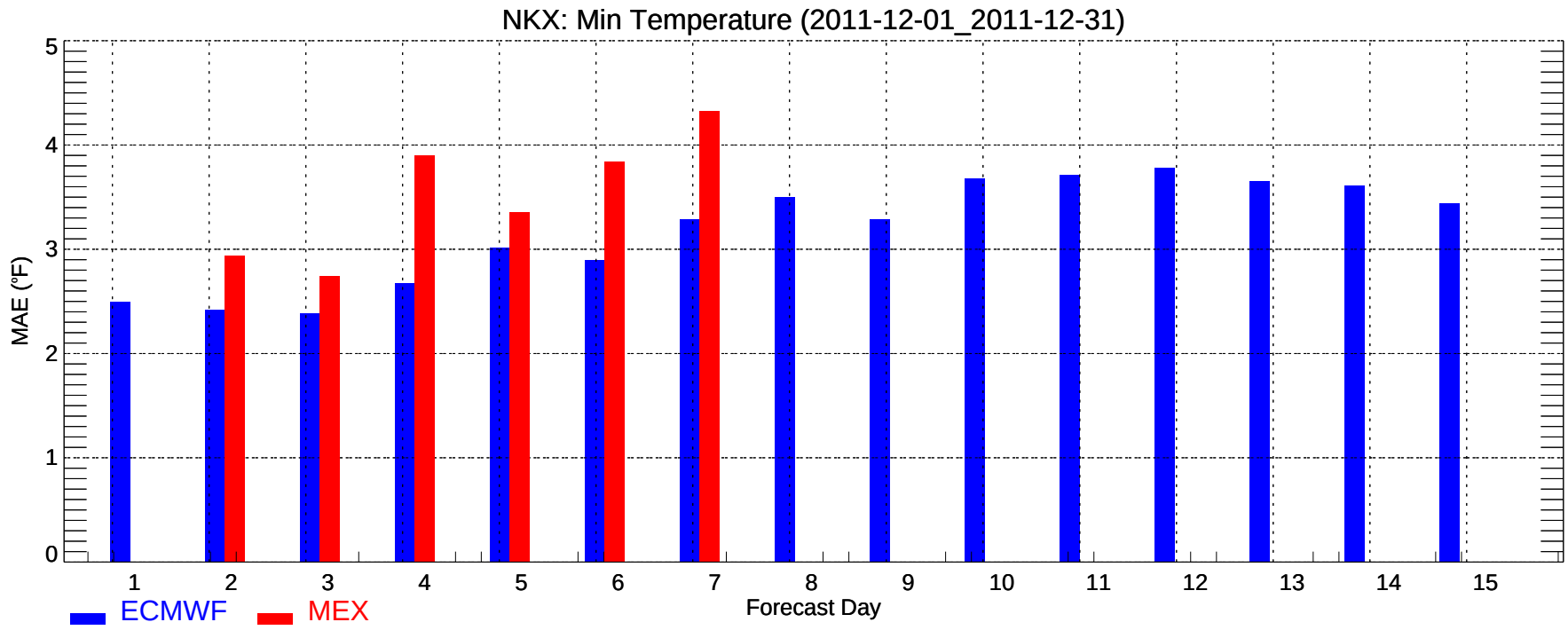
NKX: Min Temperature (2011-12-01_2011-12-31)
MAE (°F)
0
1
2
3
4
5
1
2
3
4
5
6
7
8
9
10
11
12
13
14
15
Forecast Day
ECMWF
MEX

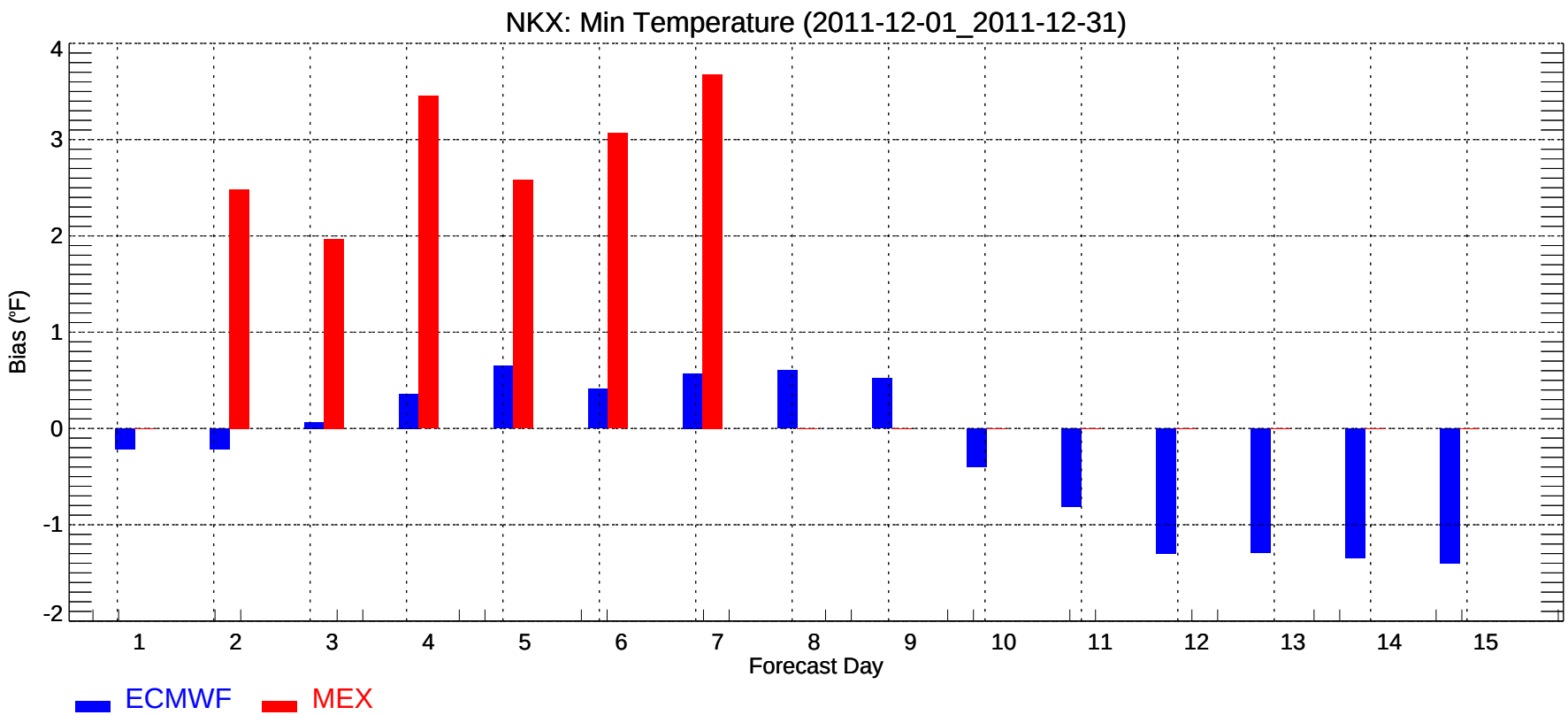
NKX: Min Temperature (2011-12-01_2011-12-31)
Bias (°F)
-2
-1
0
1
2
3
4
1
2
3
4
5
6
7
8
9
10
11
12
13
14
15
Forecast Day
ECMWF
MEX

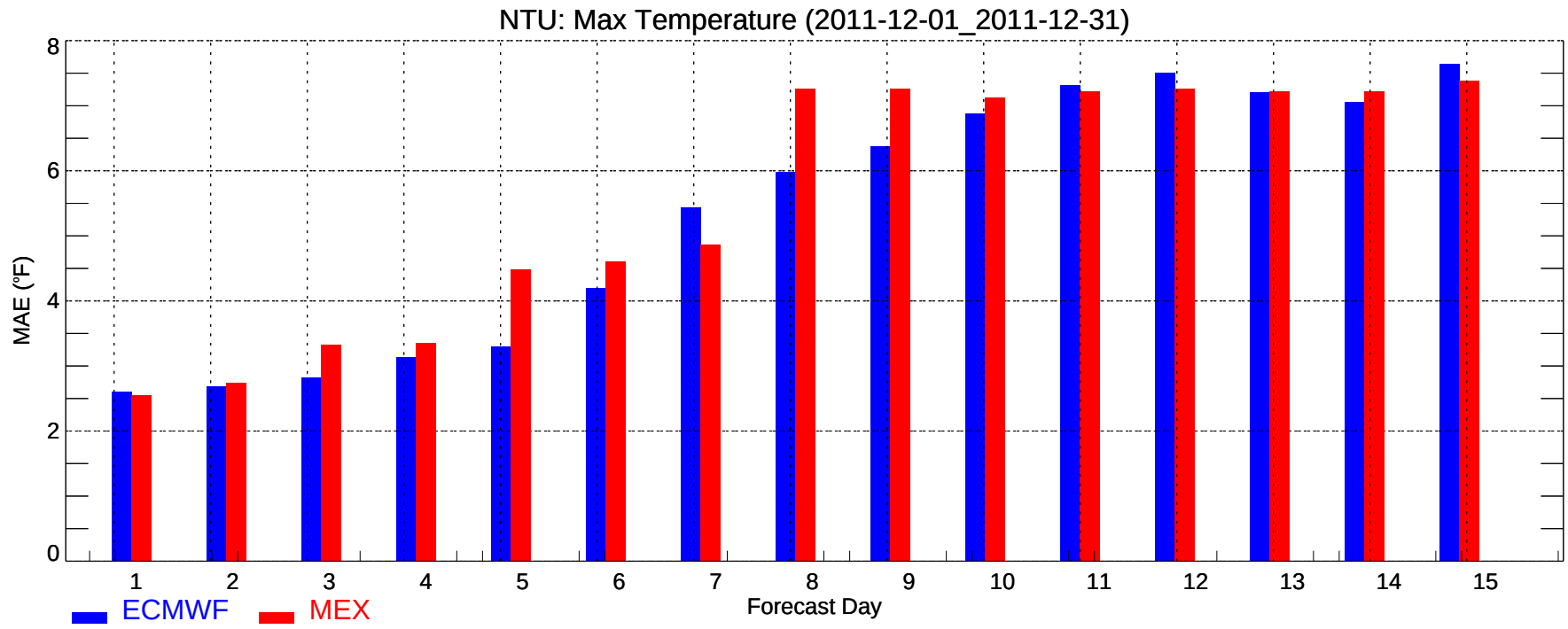
NTU: Max Temperature (2011-12-01_2011-12-31)
MAE (°F)
0
2
4
6
8
1
2
3
4
5
6
7
8
9
10
11
12
13
14
15
Forecast Day
ECMWF
MEX

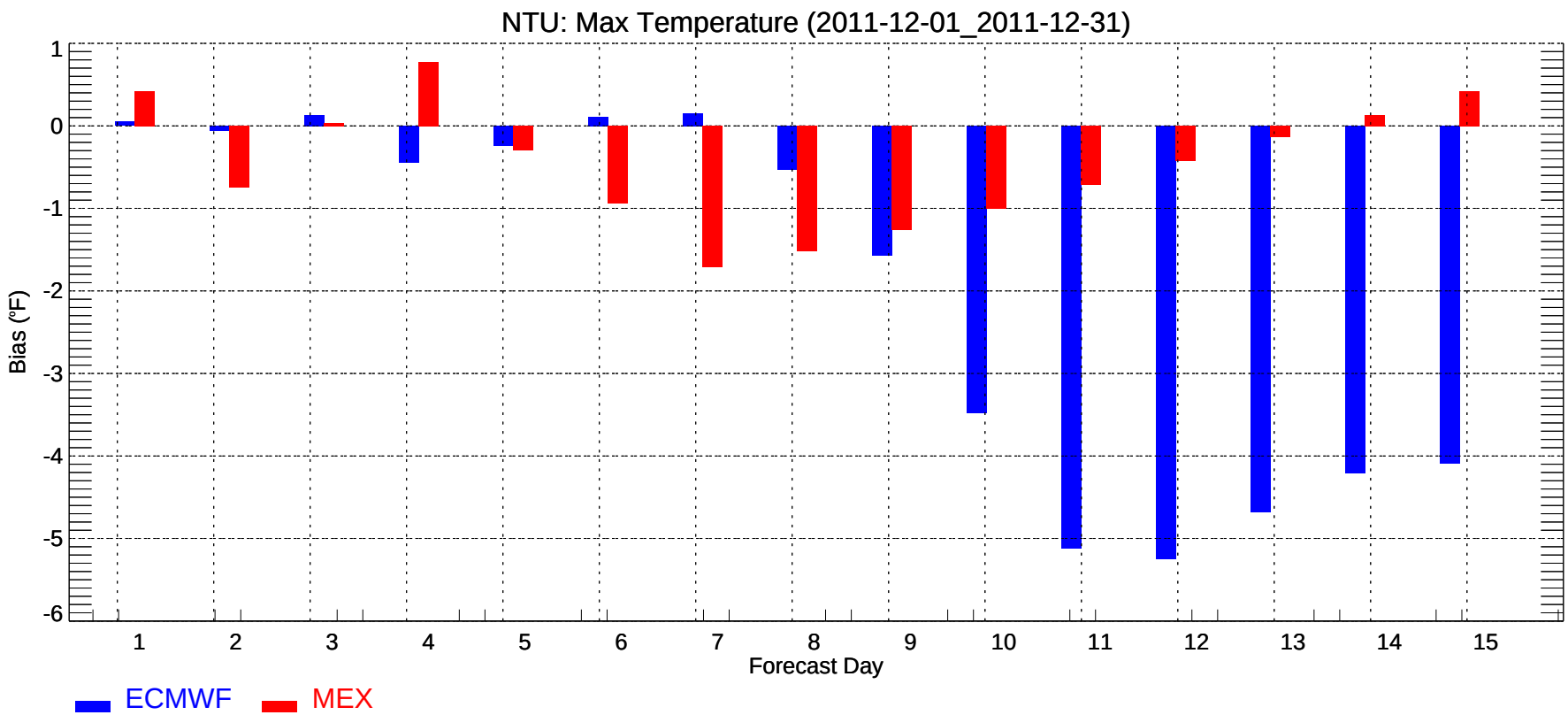
NTU: Max Temperature (2011-12-01_2011-12-31)
Bias (°F)
1
0
-1
-2
-3
-4
-5
-6
1
2
3
4
5
6
7
8
9
10
11
12
13
14
15
Forecast Day
ECMWF
MEX

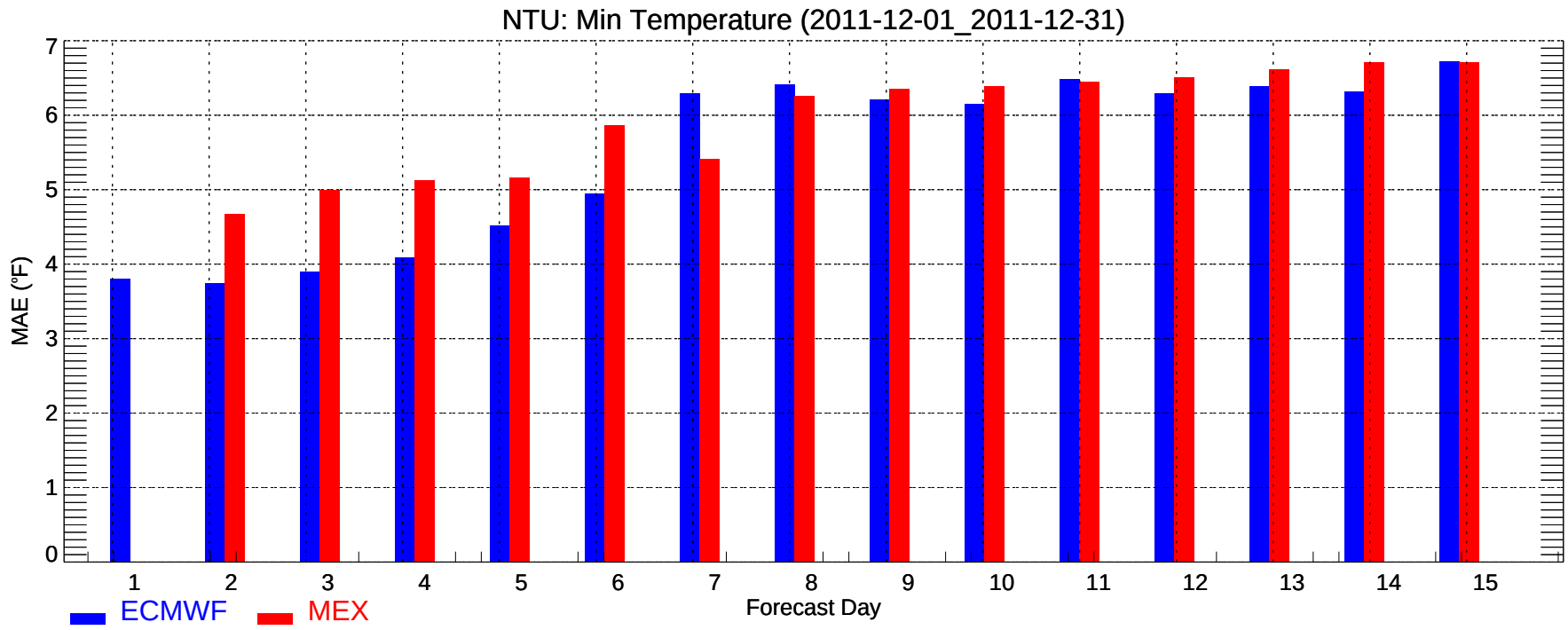
NTU: Min Temperature (2011-12-01_2011-12-31)
MAE (°F)
0
1
2
3
4
5
6
7
1
2
3
4
5
6
7
8
9
10
11
12
13
14
15
Forecast Day
ECMWF
MEX

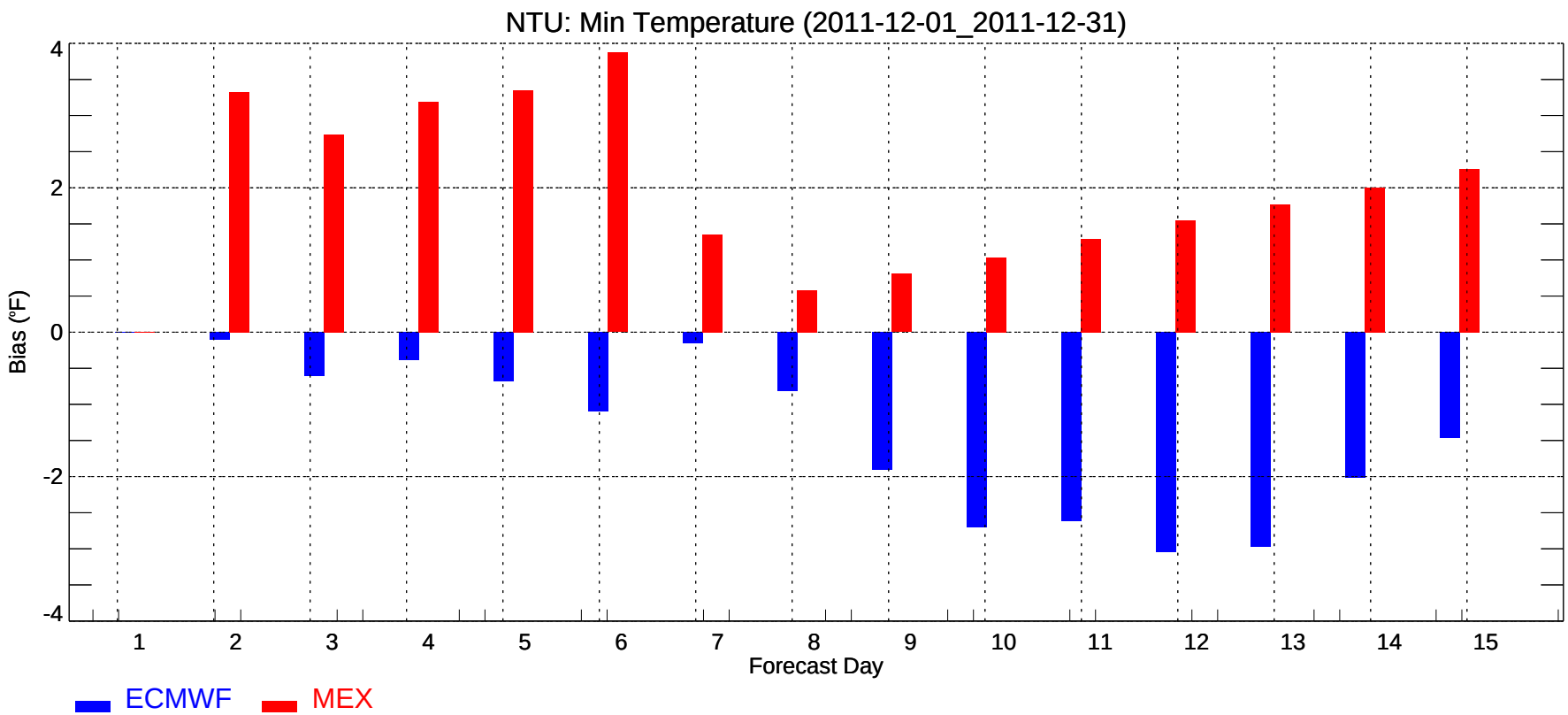
NTU: Min Temperature (2011-12-01_2011-12-31)
Bias (°F)
4
2
0
-2
-4
1
2
3
4
5
6
7
8
9
10
11
12
13
14
15
Forecast Day
ECMWF
MEX

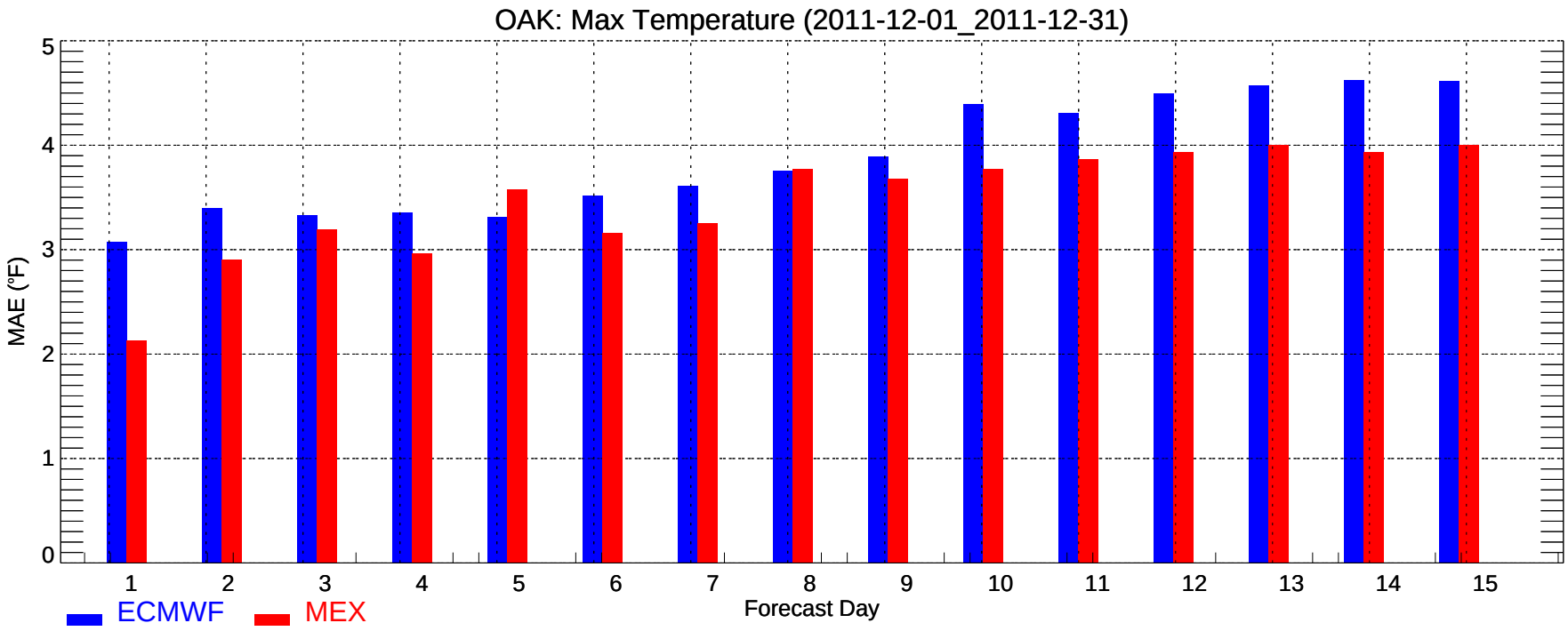
OAK: Max Temperature (2011-12-01_2011-12-31)
MAE (°F)
0
1
2
3
4
5
1
2
3
4
5
6
7
8
9
10
11
12
13
14
15
Forecast Day
ECMWF
MEX

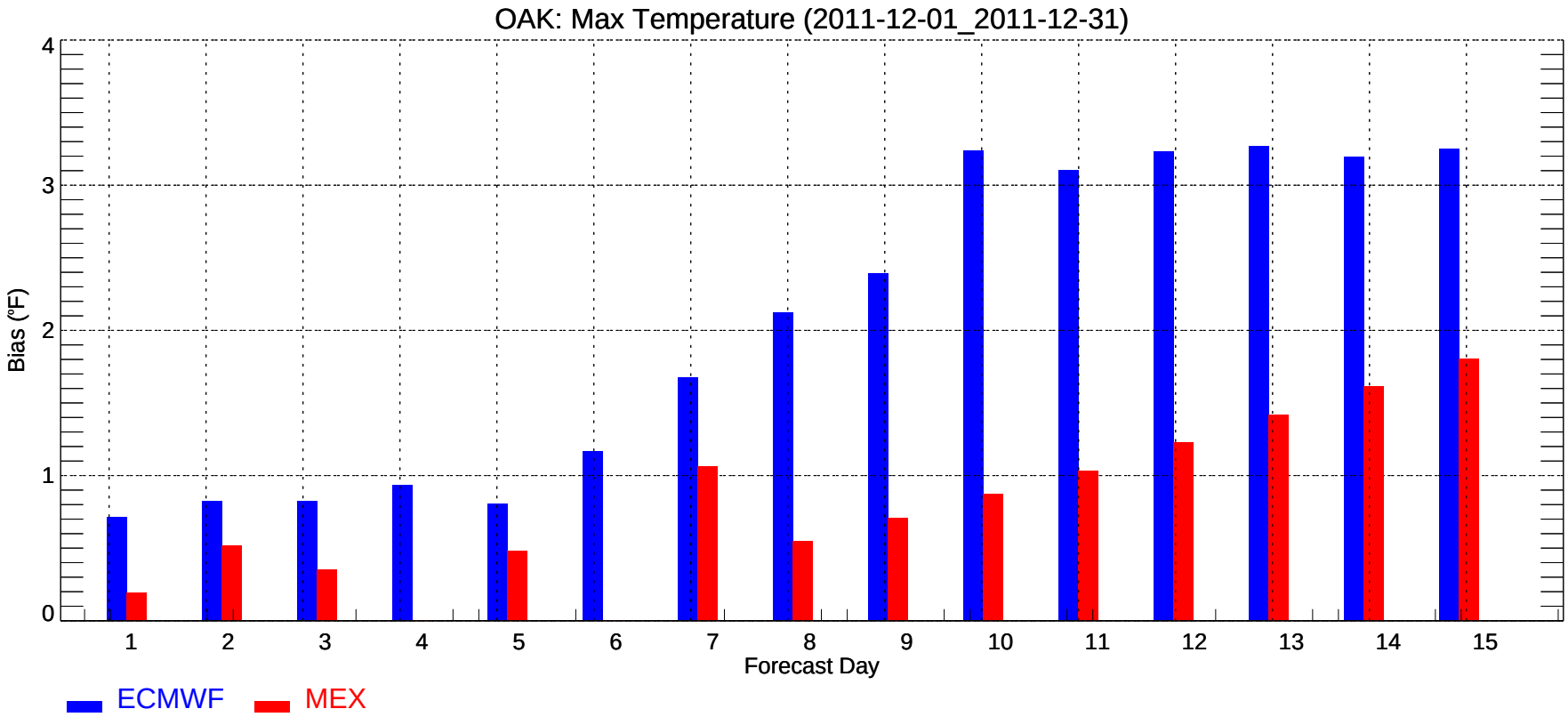
OAK: Max Temperature (2011-12-01_2011-12-31)
Bias (°F)
0
1
2
3
4
1
2
3
4
5
6
7
8
9
10
11
12
13
14
15
Forecast Day
ECMWF
MEX

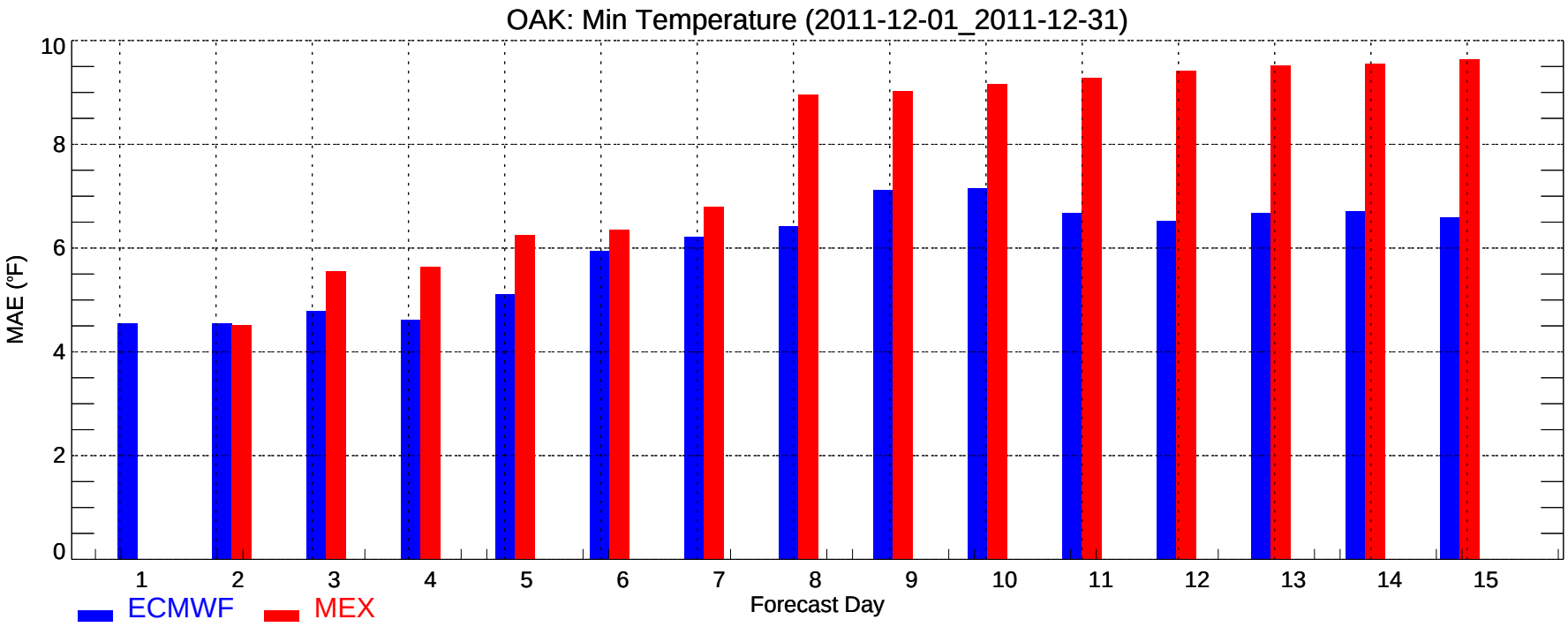
OAK: Min Temperature (2011-12-01_2011-12-31)
MAE (°F)
0
2
4
6
8
10
1
2
3
4
5
6
7
8
9
10
11
12
13
14
15
Forecast Day
ECMWF
MEX

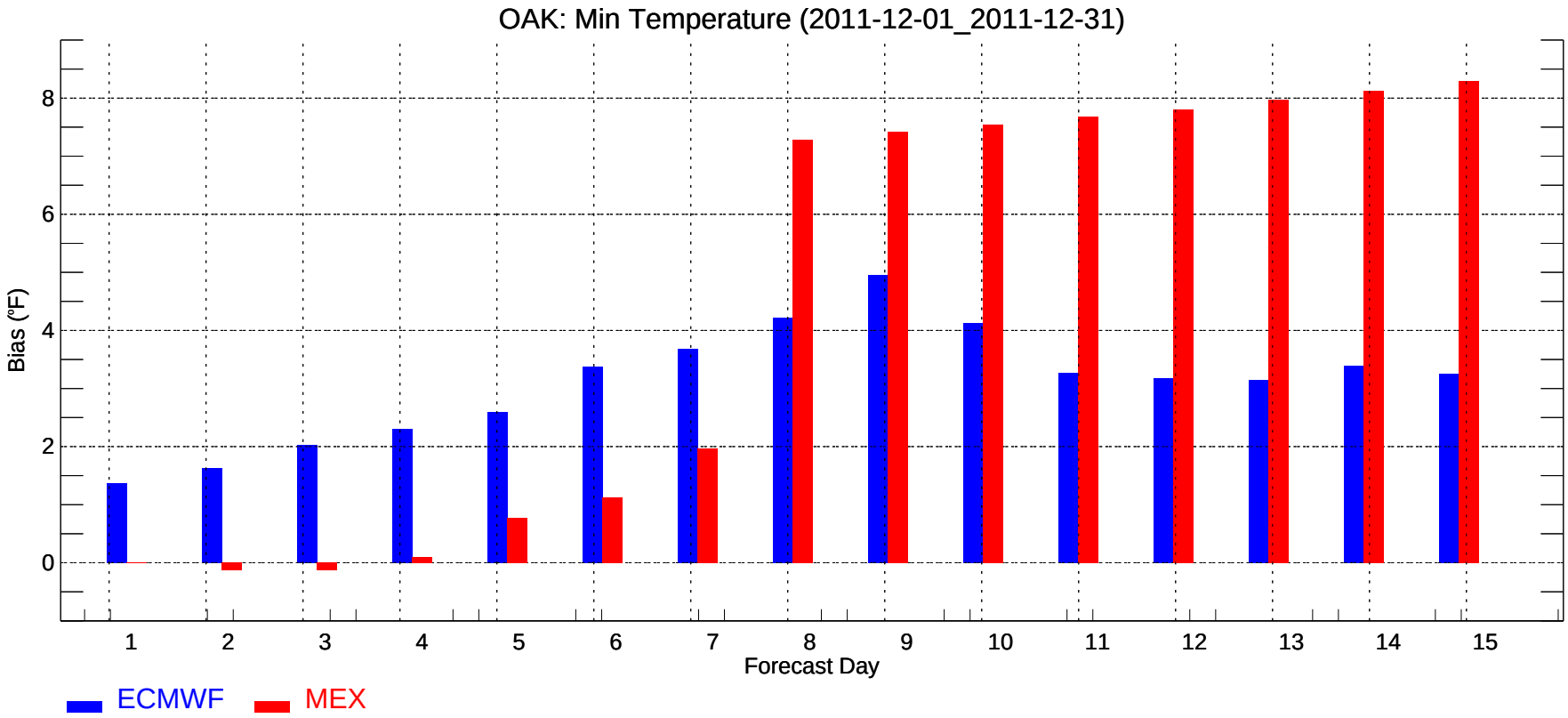
OAK: Min Temperature (2011-12-01_2011-12-31)
Bias (°F)
0
2
4
6
8
1
2
3
4
5
6
7
8
9
10
11
12
13
14
15
Forecast Day
ECMWF
MEX

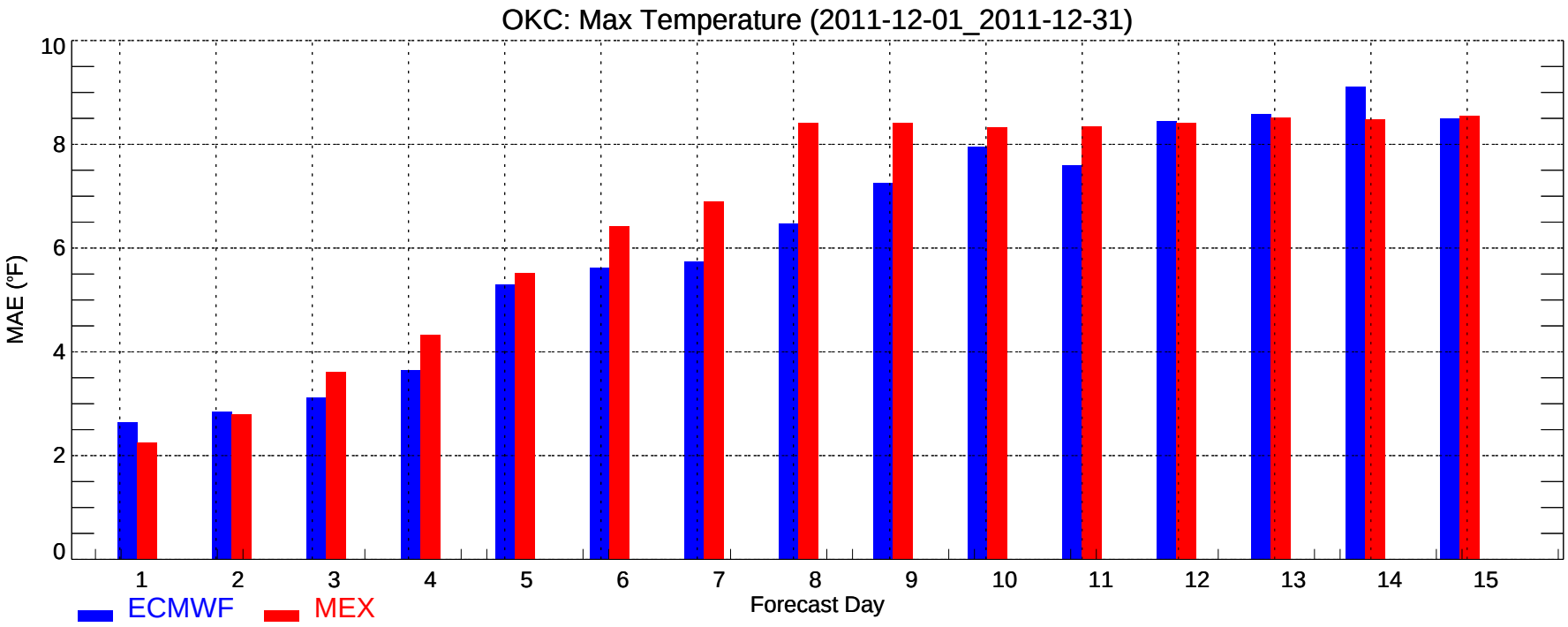
OKC: Max Temperature (2011-12-01_2011-12-31)
MAE (°F)
0
2
4
6
8
10
1
2
3
4
5
6
7
8
9
10
11
12
13
14
15
Forecast Day
ECMWF
MEX

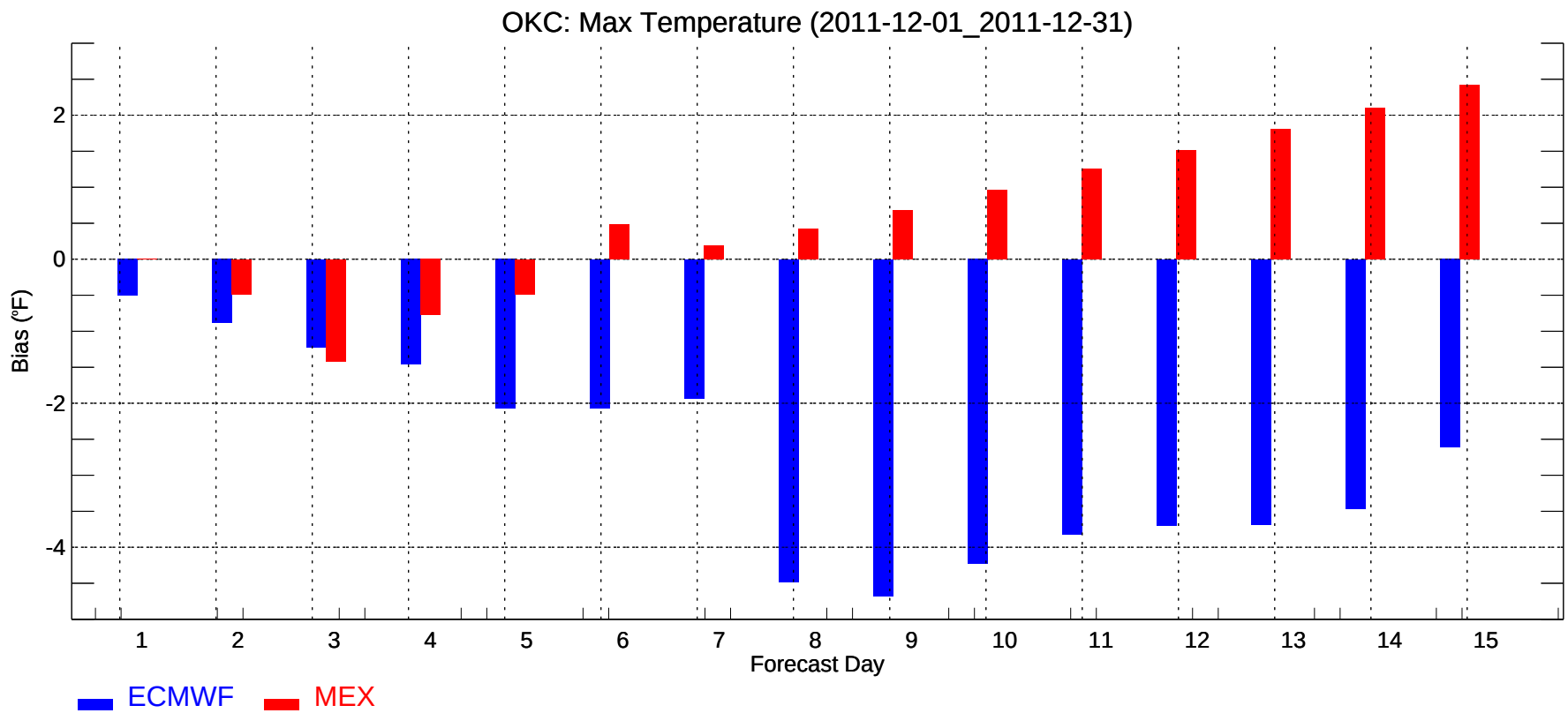
OKC: Max Temperature (2011-12-01_2011-12-31)
Bias (°F)
2
0
-2
-4
1
2
3
4
5
6
7
8
9
10
11
12
13
14
15
Forecast Day
ECMWF
MEX

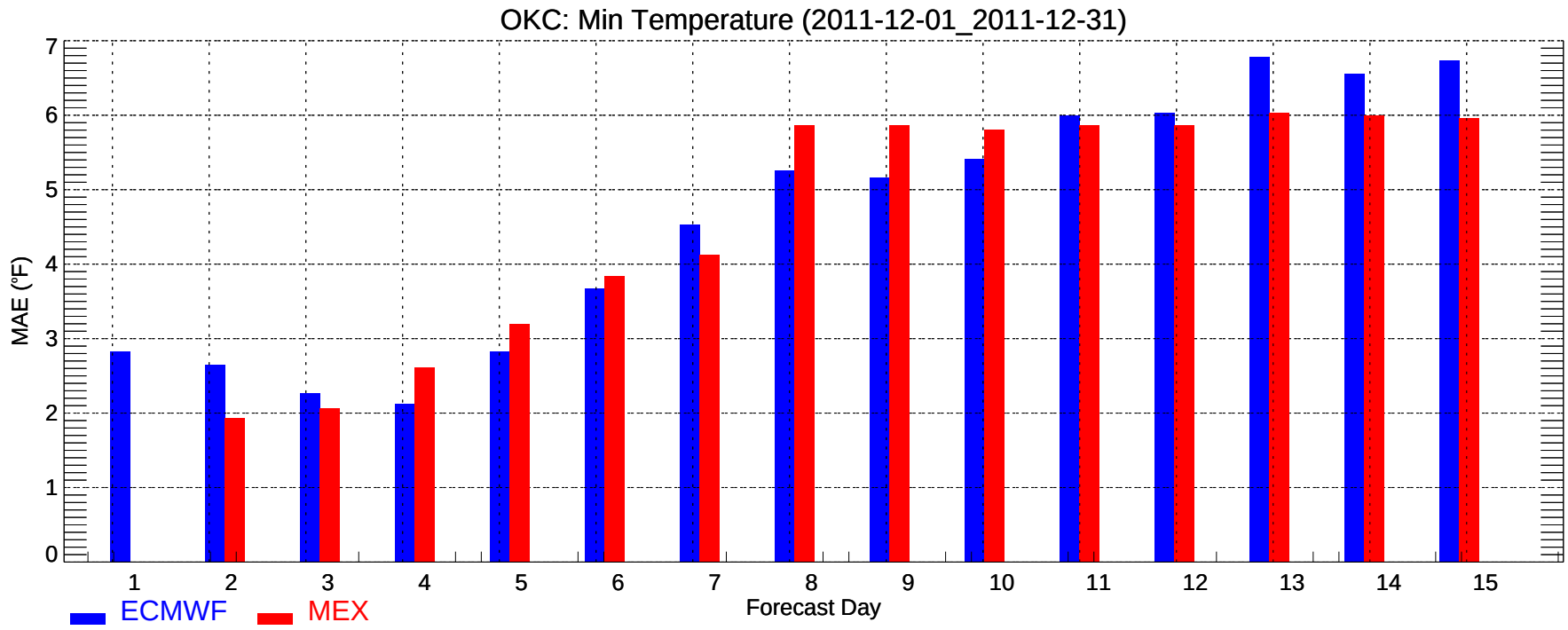
OKC: Min Temperature (2011-12-01_2011-12-31)
MAE (°F)
0
1
2
3
4
5
6
7
1
2
3
4
5
6
7
8
9
10
11
12
13
14
15
Forecast Day
ECMWF
MEX

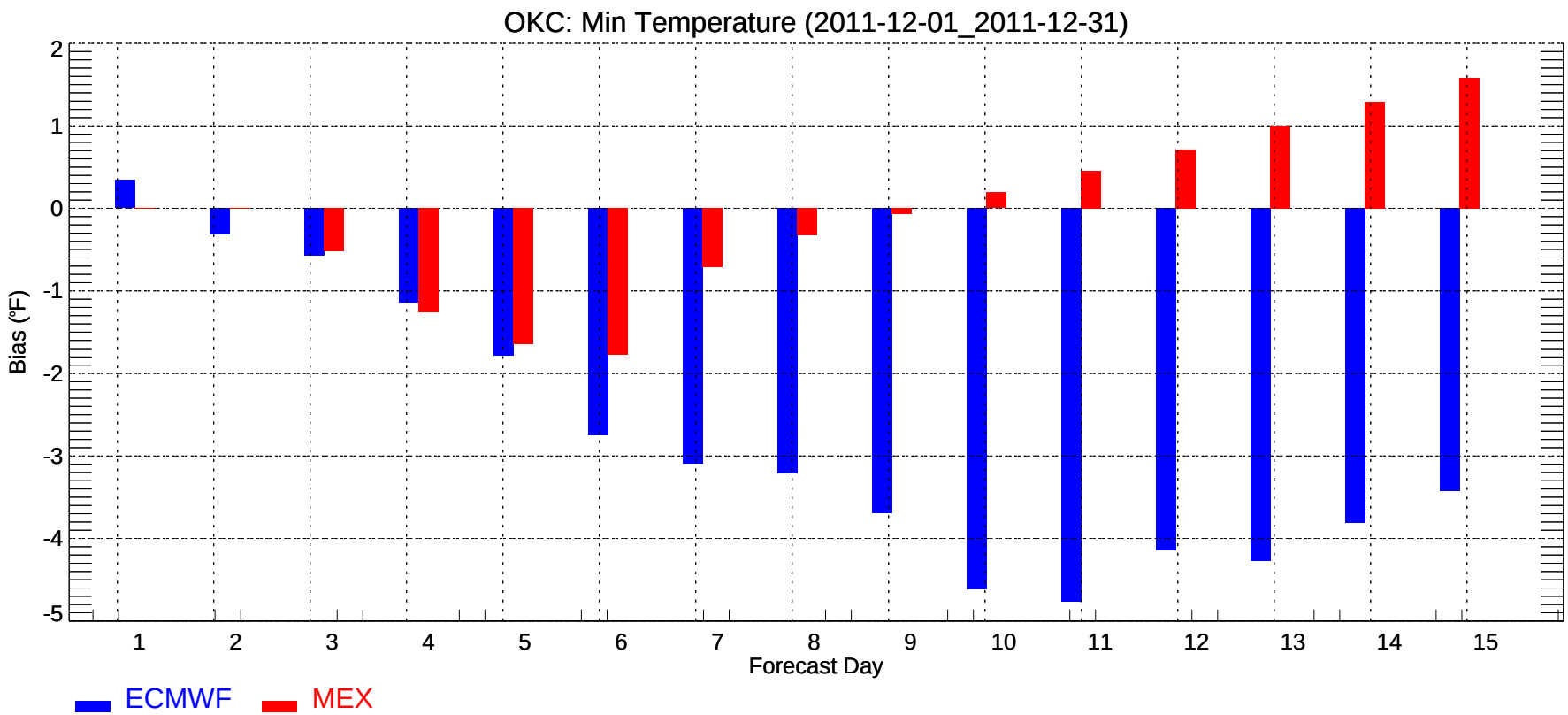
OKC: Min Temperature (2011-12-01_2011-12-31)
Bias (°F)
2
1
0
-1
-2
-3
-4
-5
1
2
3
4
5
6
7
8
9
10
11
12
13
14
15
Forecast Day
ECMWF
MEX

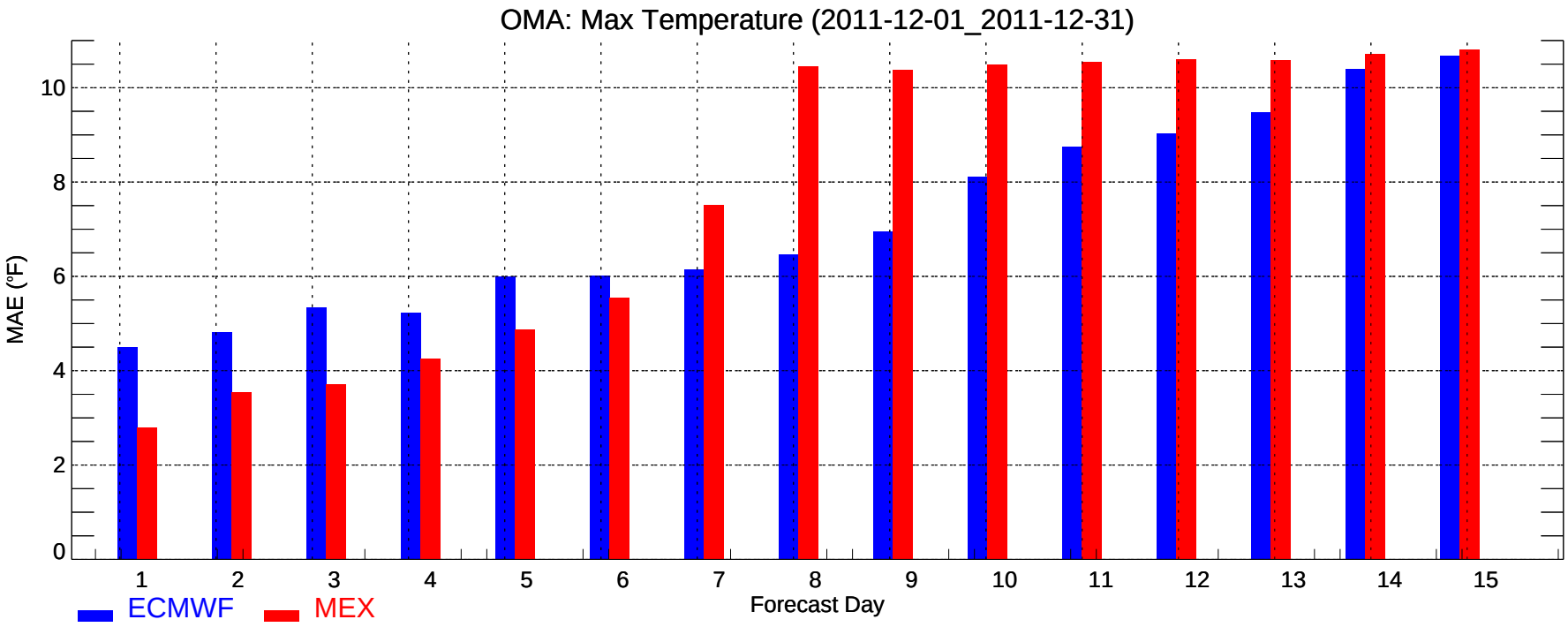
OMA: Max Temperature (2011-12-01_2011-12-31)
MAE (°F)
0
2
4
6
8
10
1
2
3
4
5
6
7
8
9
10
11
12
13
14
15
Forecast Day
ECMWF
MEX

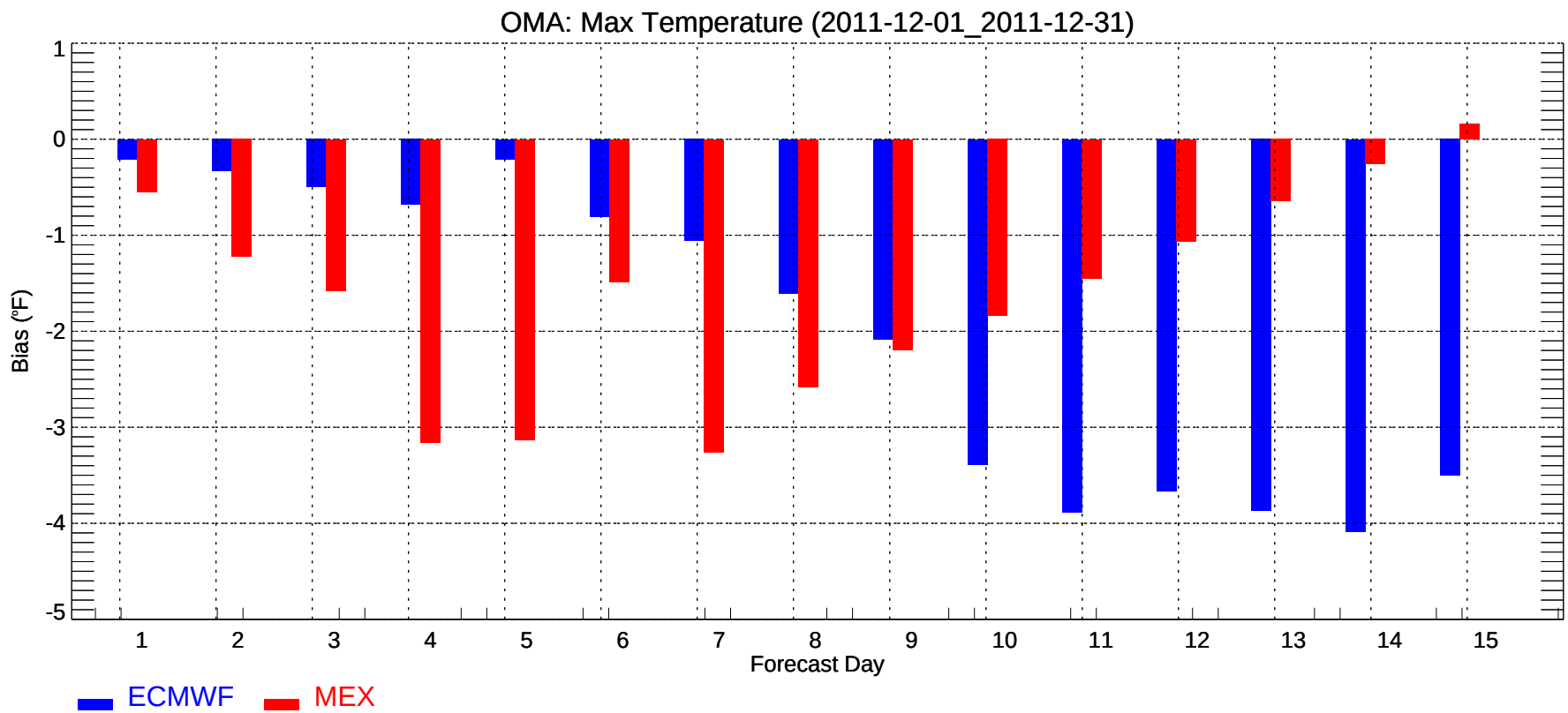
OMA: Max Temperature (2011-12-01_2011-12-31)
Bias (°F)
1
0
-1
-2
-3
-4
-5
1
2
3
4
5
6
7
8
9
10
11
12
13
14
15
Forecast Day
ECMWF
MEX

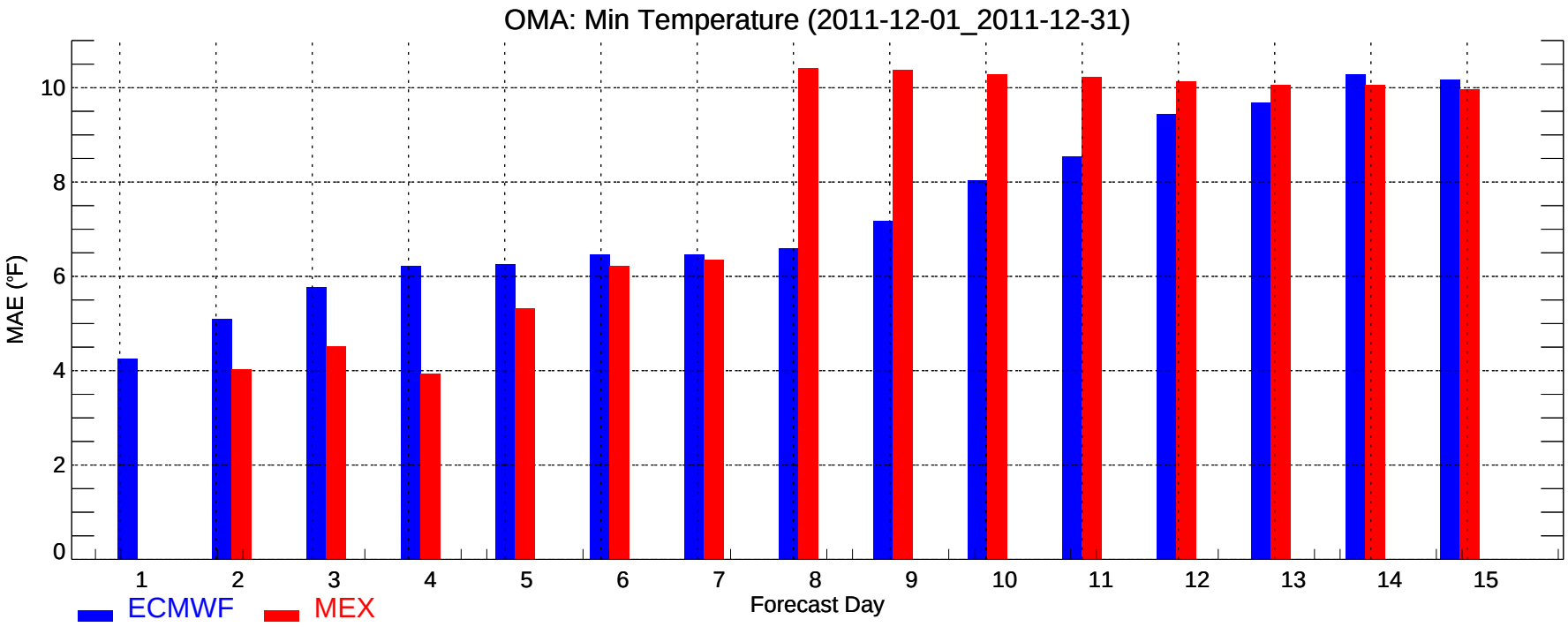
OMA: Min Temperature (2011-12-01_2011-12-31)
MAE (°F)
0
2
4
6
8
10
1
2
3
4
5
6
7
8
9
10
11
12
13
14
15
Forecast Day
ECMWF
MEX

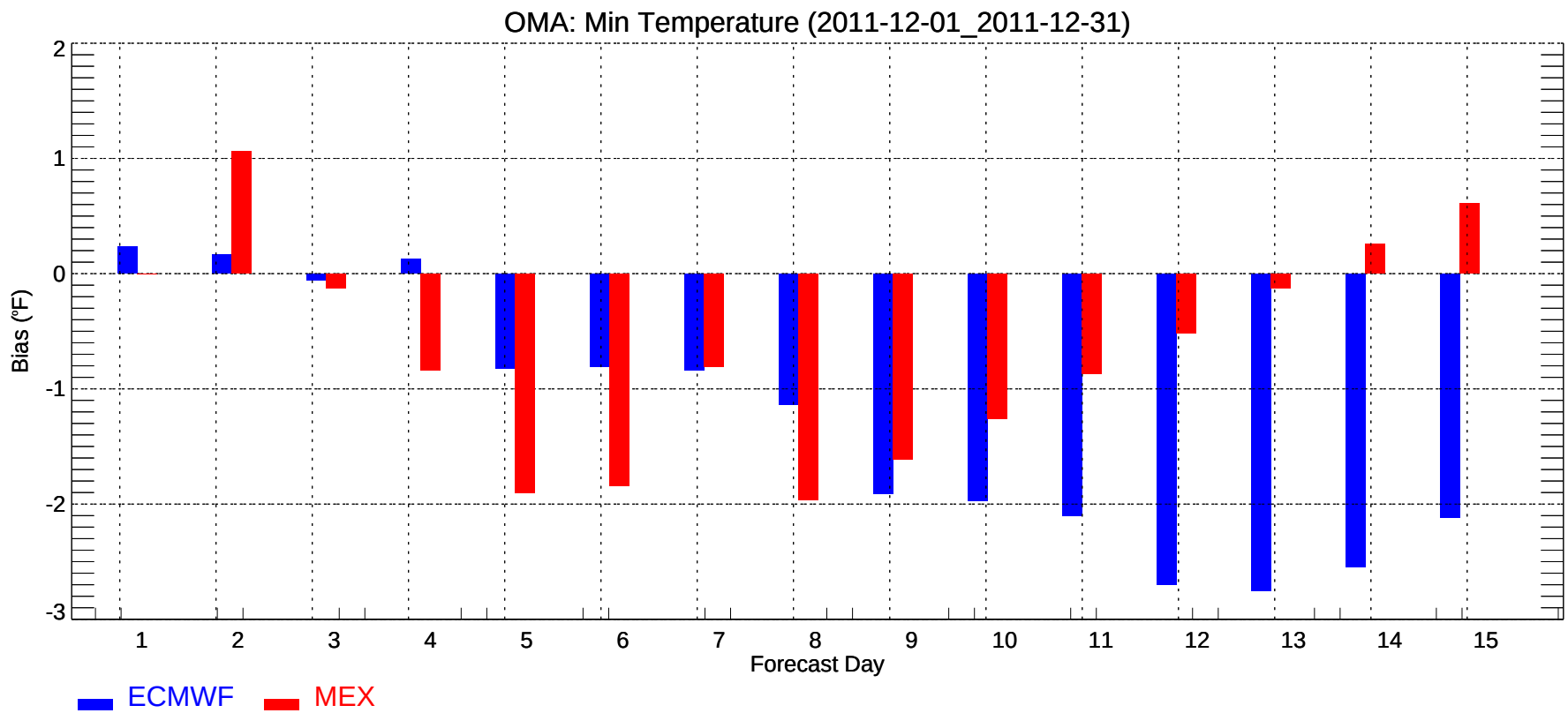
OMA: Min Temperature (2011-12-01_2011-12-31)
Bias (°F)
2
1
0
-1
-2
-3
1
2
3
4
5
6
7
8
9
10
11
12
13
14
15
Forecast Day
ECMWF
MEX

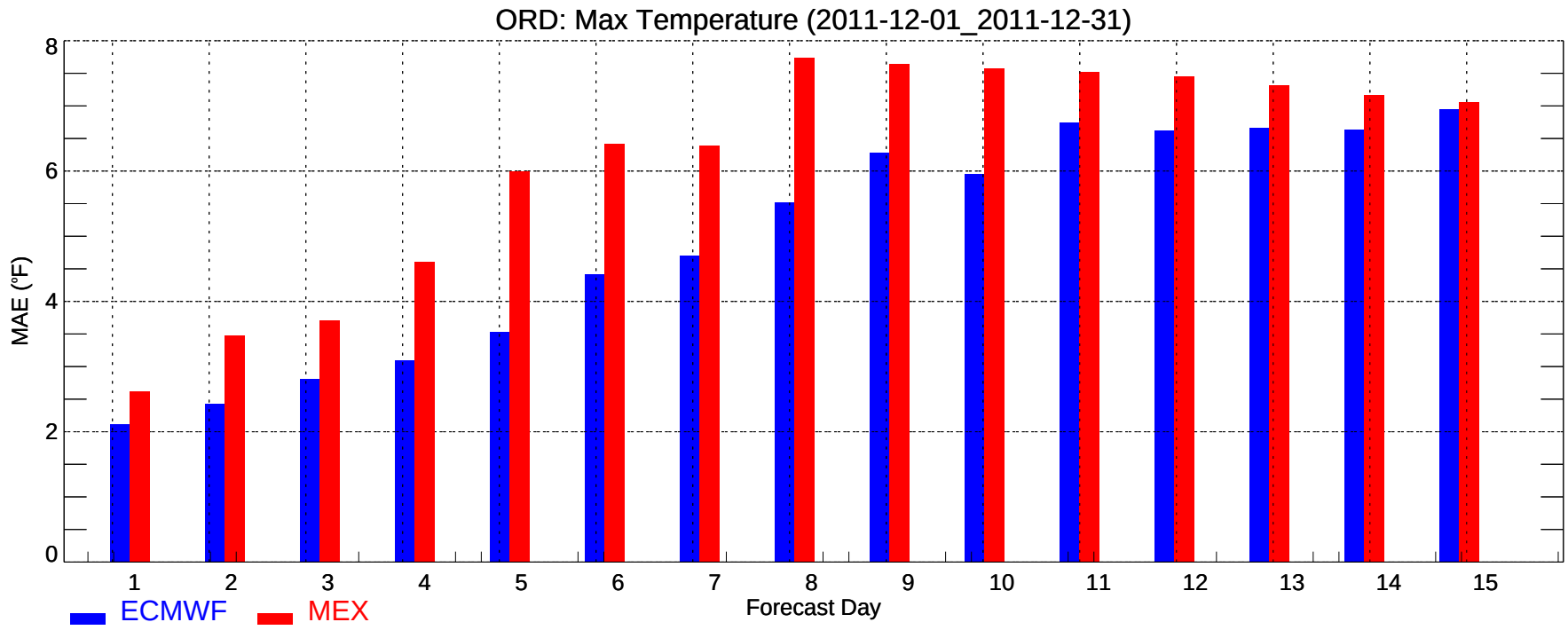
ORD: Max Temperature (2011-12-01_2011-12-31)
MAE (°F)
0
2
4
6
8
1
2
3
4
5
6
7
8
9
10
11
12
13
14
15
Forecast Day
ECMWF
MEX

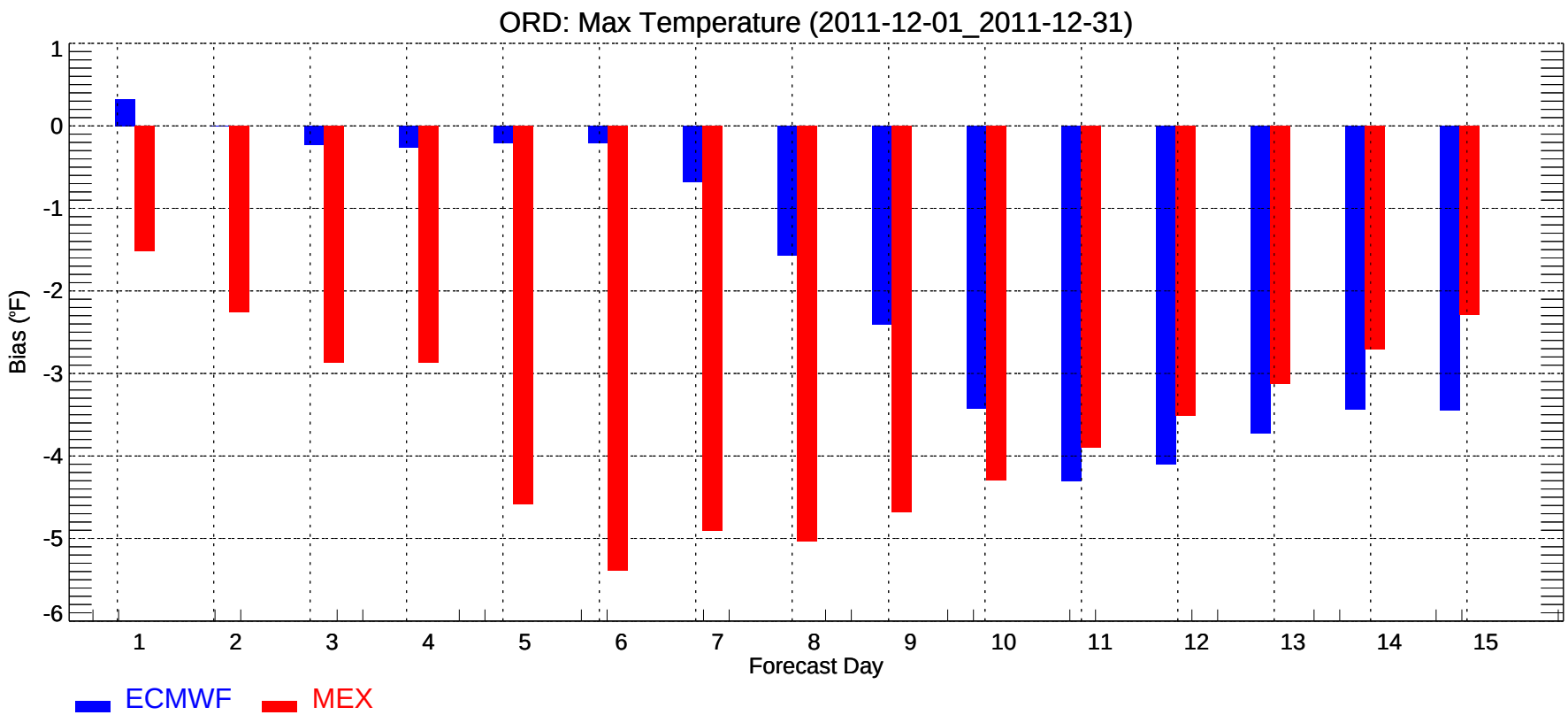
ORD: Max Temperature (2011-12-01_2011-12-31)
Bias (°F)
1
0
-1
-2
-3
-4
-5
-6
1
2
3
4
5
6
7
8
9
10
11
12
13
14
15
Forecast Day
ECMWF
MEX

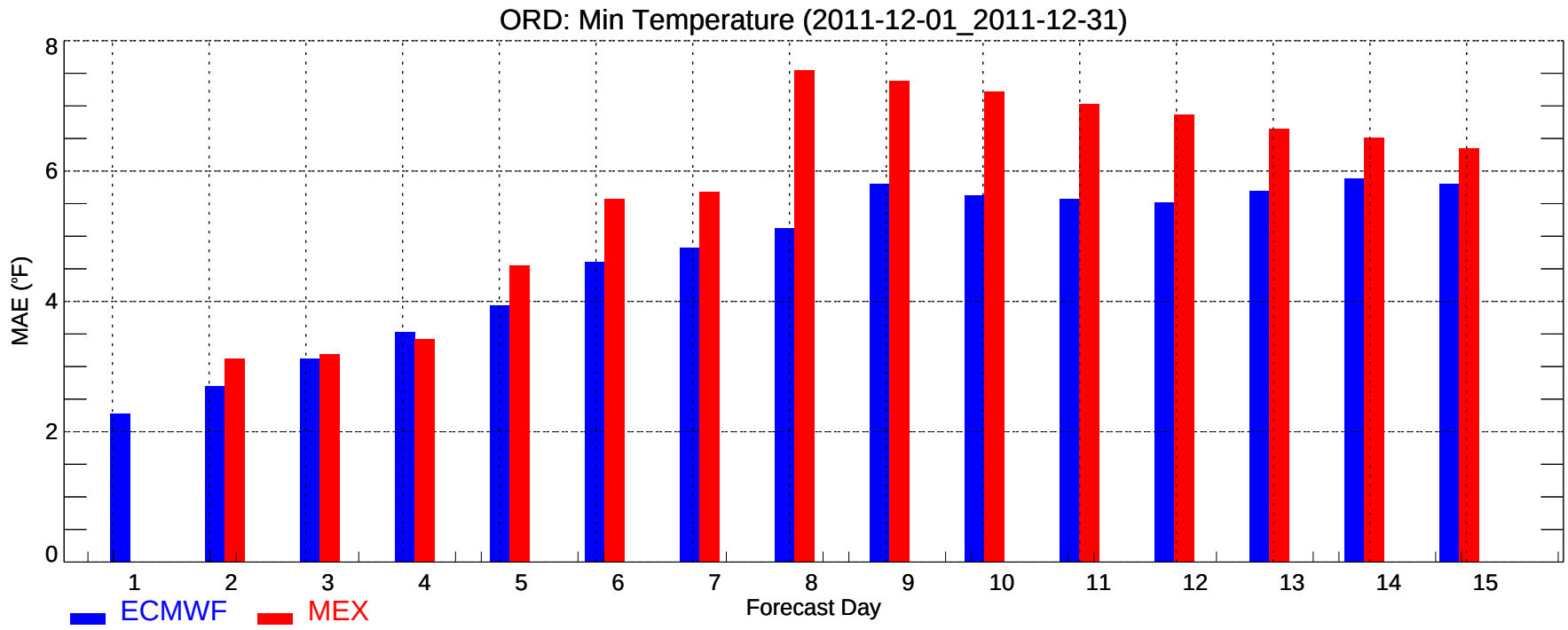
ORD: Min Temperature (2011-12-01_2011-12-31)
MAE (°F)
0
2
4
6
8
1
2
3
4
5
6
7
8
9
10
11
12
13
14
15
Forecast Day
ECMWF
MEX

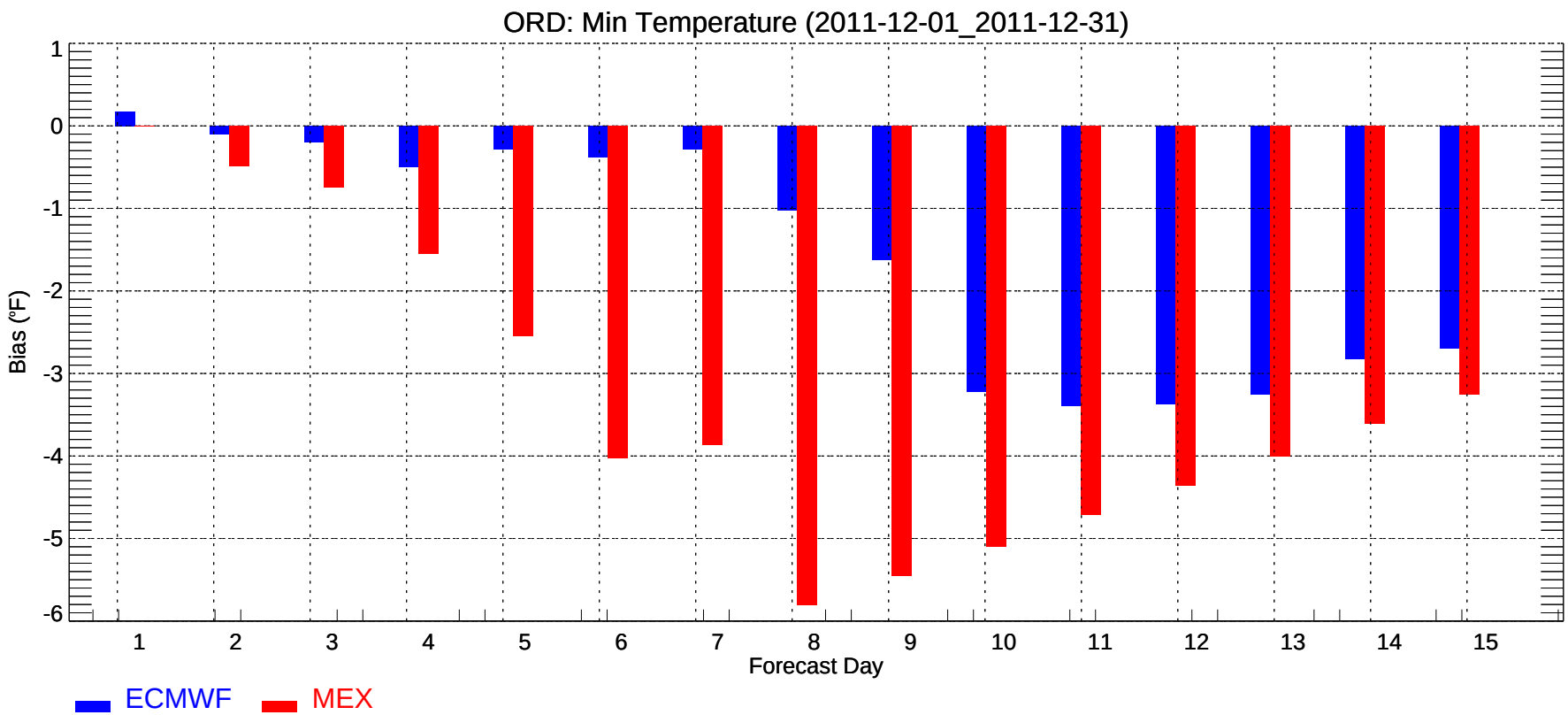
ORD: Min Temperature (2011-12-01_2011-12-31)
Bias (°F)
1
0
-1
-2
-3
-4
-5
-6
1
2
3
4
5
6
7
8
9
10
11
12
13
14
15
Forecast Day
ECMWF
MEX

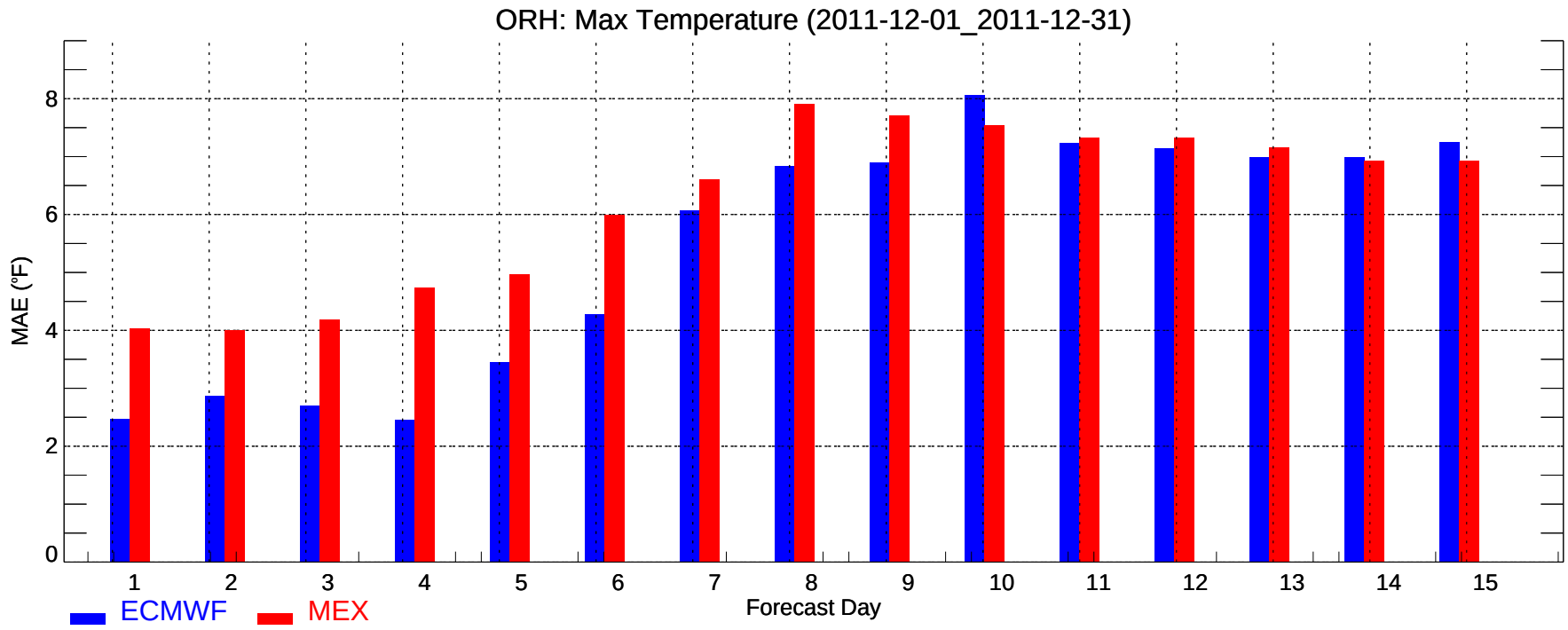
ORH: Max Temperature (2011-12-01_2011-12-31)
MAE (°F)
0
2
4
6
8
1
2
3
4
5
6
7
8
9
10
11
12
13
14
15
Forecast Day
ECMWF
MEX

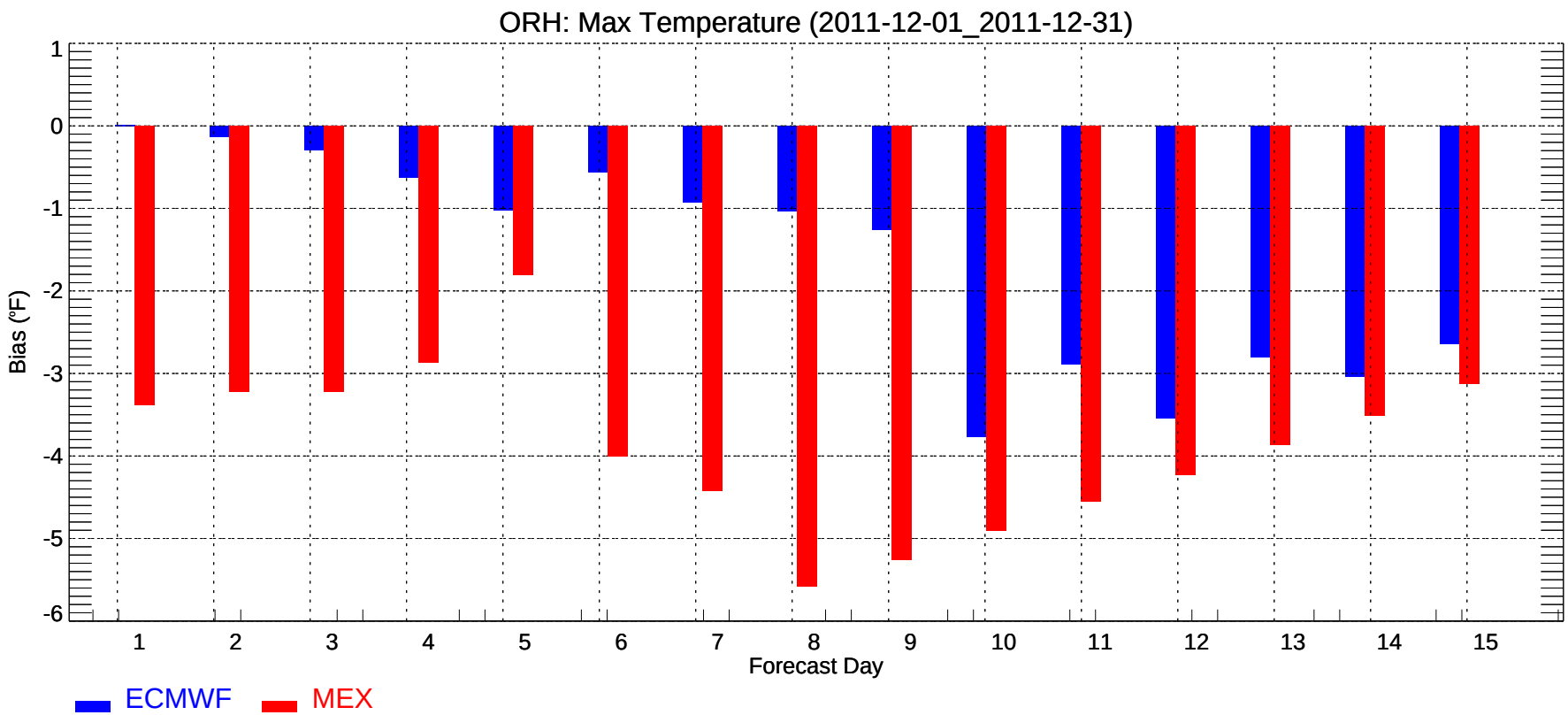
ORH: Max Temperature (2011-12-01_2011-12-31)
Bias (°F)
1
0
-1
-2
-3
-4
-5
-6
1
2
3
4
5
6
7
8
9
10
11
12
13
14
15
Forecast Day
ECMWF
MEX

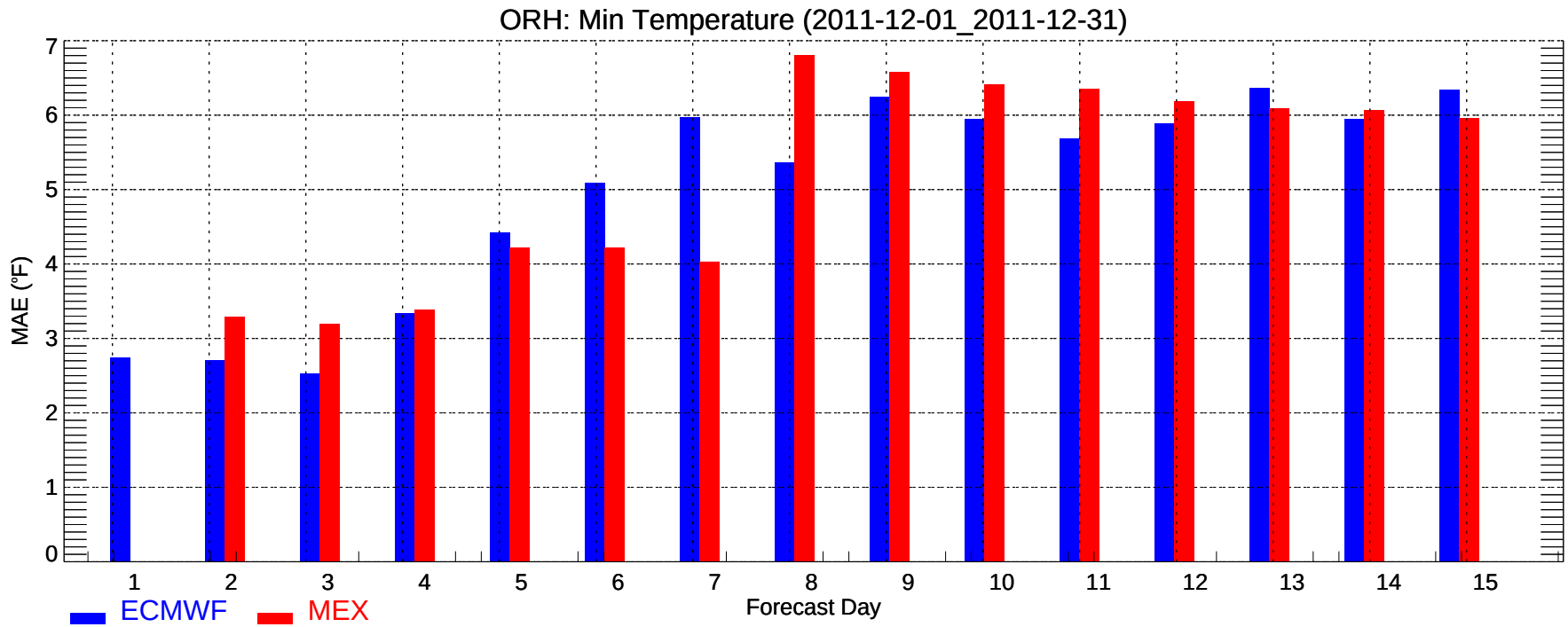
ORH: Min Temperature (2011-12-01_2011-12-31)
MAE (°F)
0
1
2
3
4
5
6
7
1
2
3
4
5
6
7
8
9
10
11
12
13
14
15
Forecast Day
ECMWF
MEX

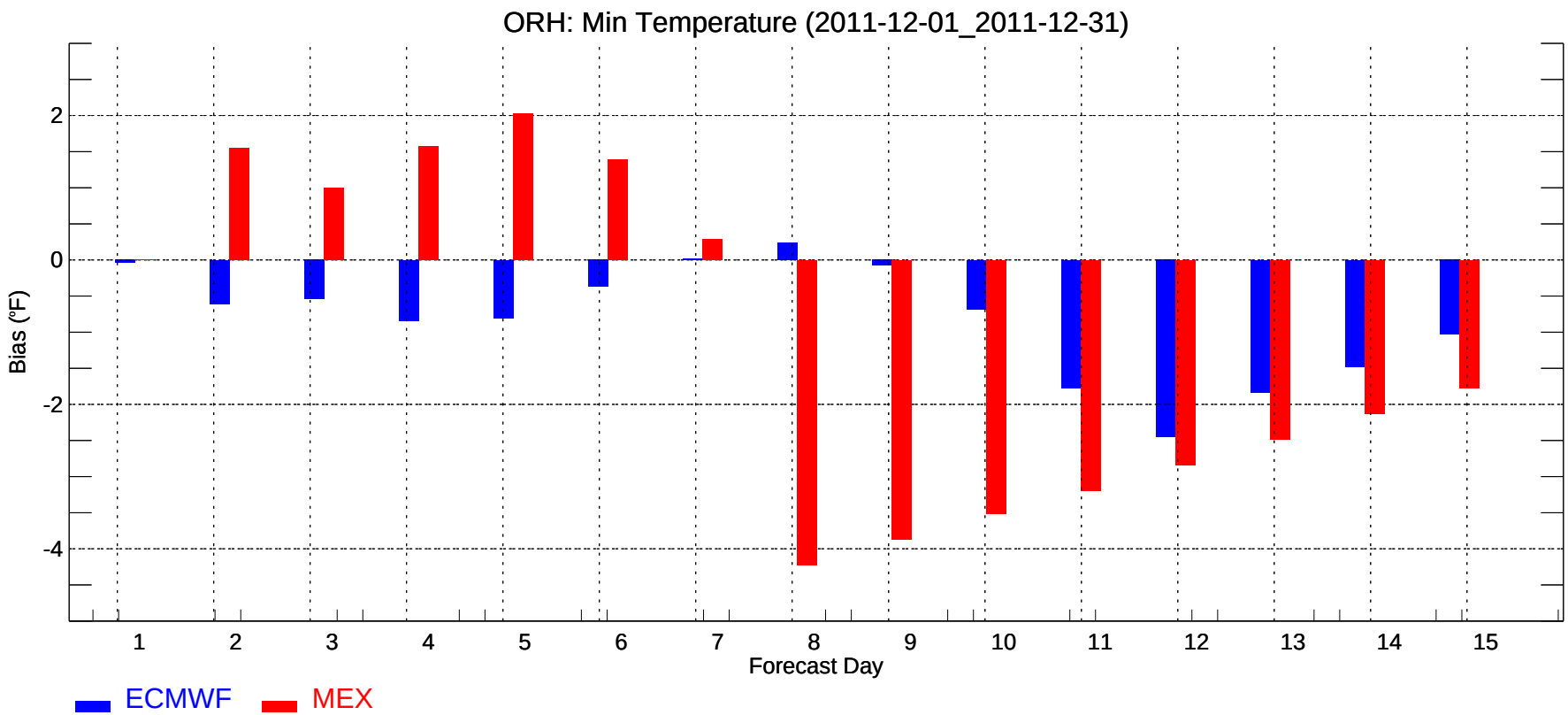
ORH: Min Temperature (2011-12-01_2011-12-31)
Bias (°F)
2
0
-2
-4
1
2
3
4
5
6
7
8
9
10
11
12
13
14
15
Forecast Day
ECMWF
MEX

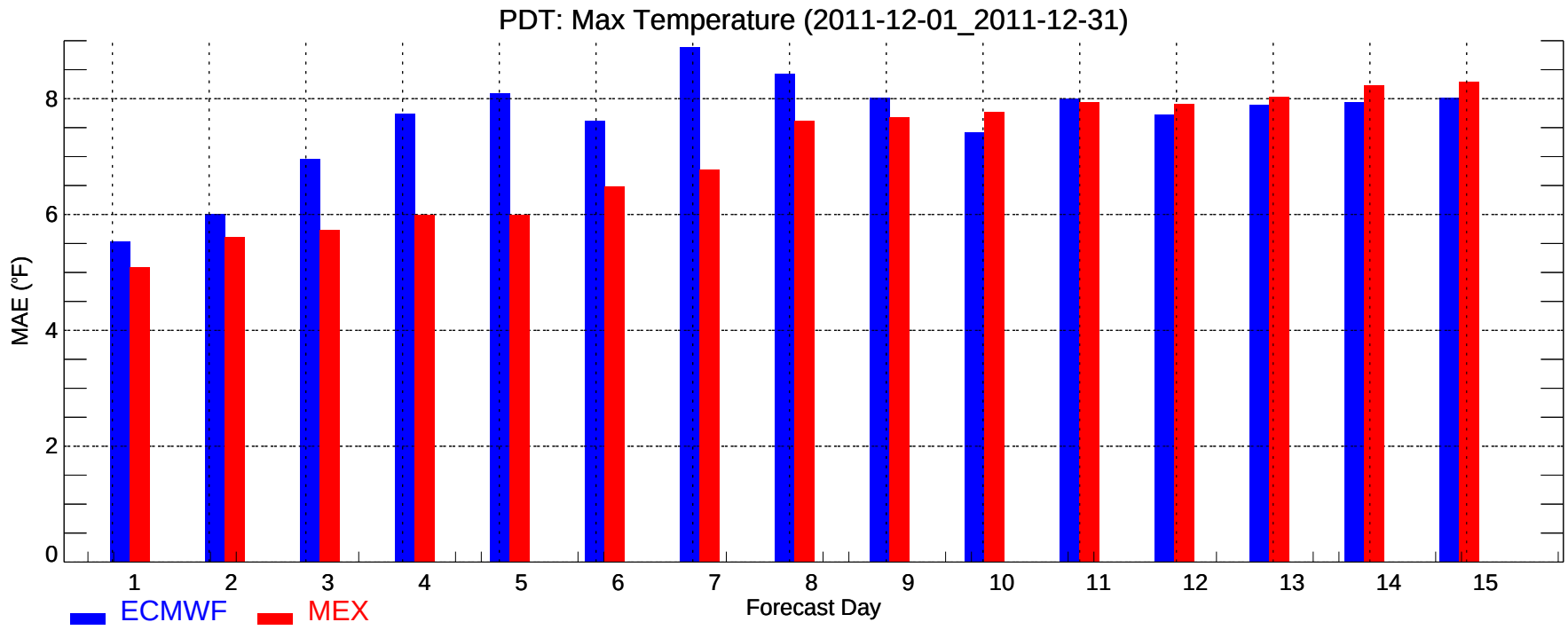
PDT: Max Temperature (2011-12-01_2011-12-31)
MAE (°F)
0
2
4
6
8
1
2
3
4
5
6
7
8
9
10
11
12
13
14
15
Forecast Day
ECMWF
MEX

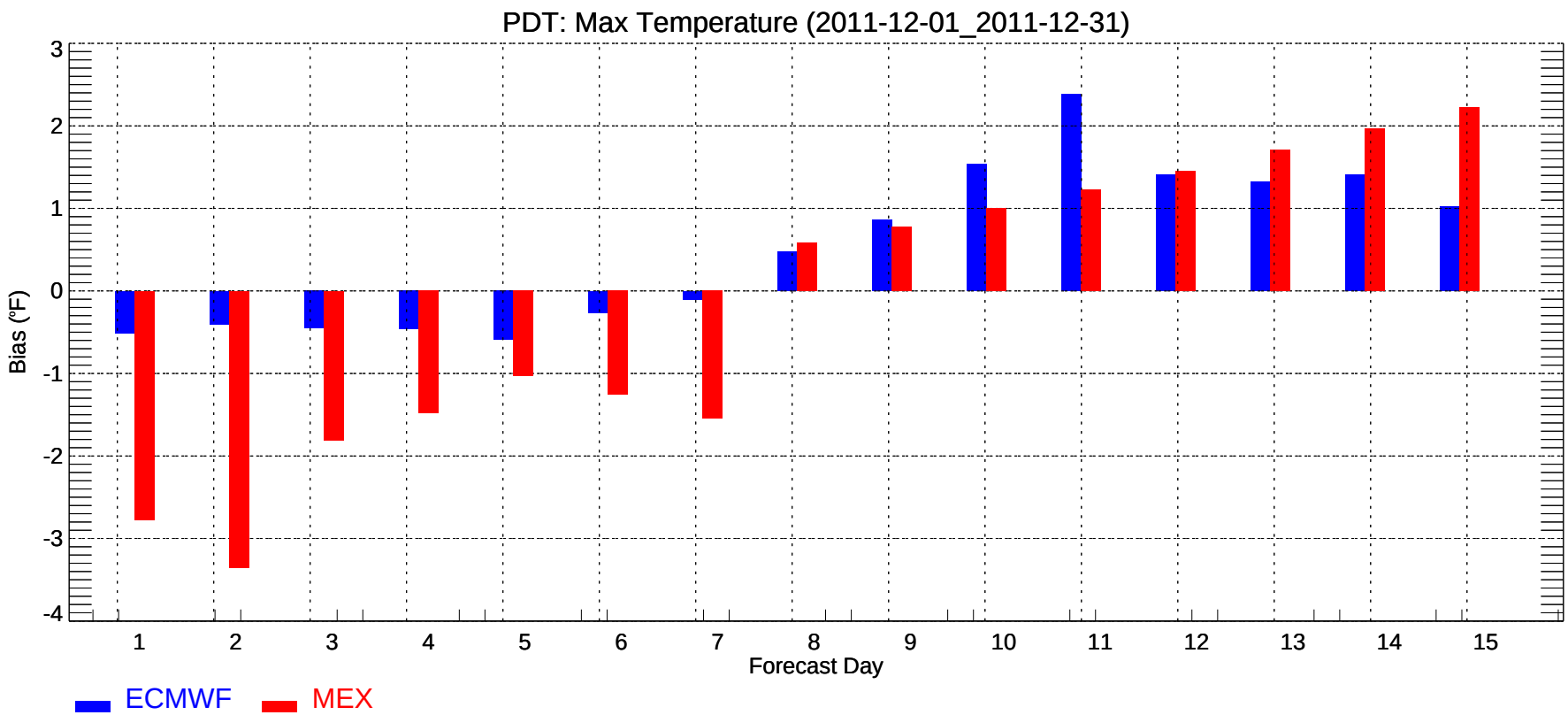
PDT: Max Temperature (2011-12-01_2011-12-31)
Bias (°F)
3
2
1
0
-1
-2
-3
-4
1
2
3
4
5
6
7
8
9
10
11
12
13
14
15
Forecast Day
ECMWF
MEX

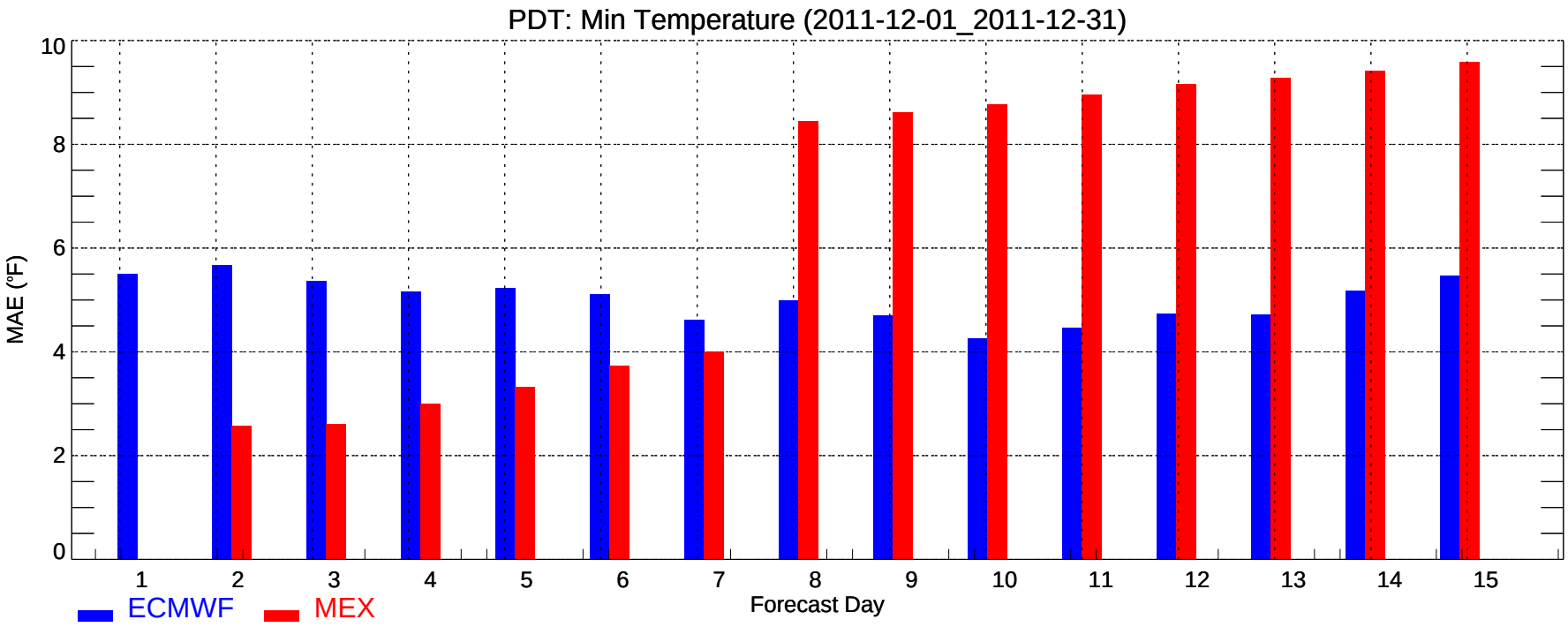
PDT: Min Temperature (2011-12-01_2011-12-31)
MAE (°F)
0
2
4
6
8
10
1
2
3
4
5
6
7
8
9
10
11
12
13
14
15
Forecast Day
ECMWF
MEX

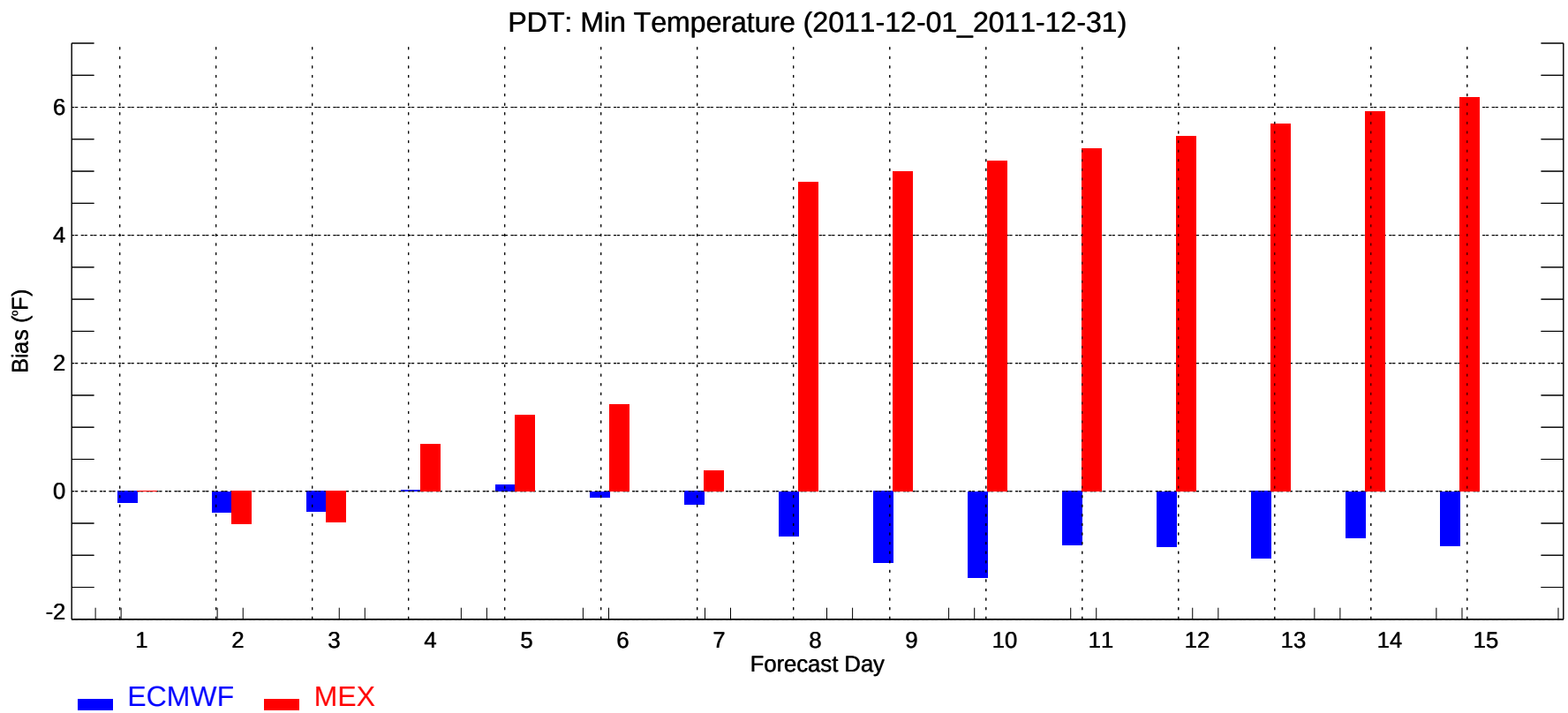
PDT: Min Temperature (2011-12-01_2011-12-31)
Bias (°F)
-2
0
2
4
6
1
2
3
4
5
6
7
8
9
10
11
12
13
14
15
Forecast Day
ECMWF
MEX

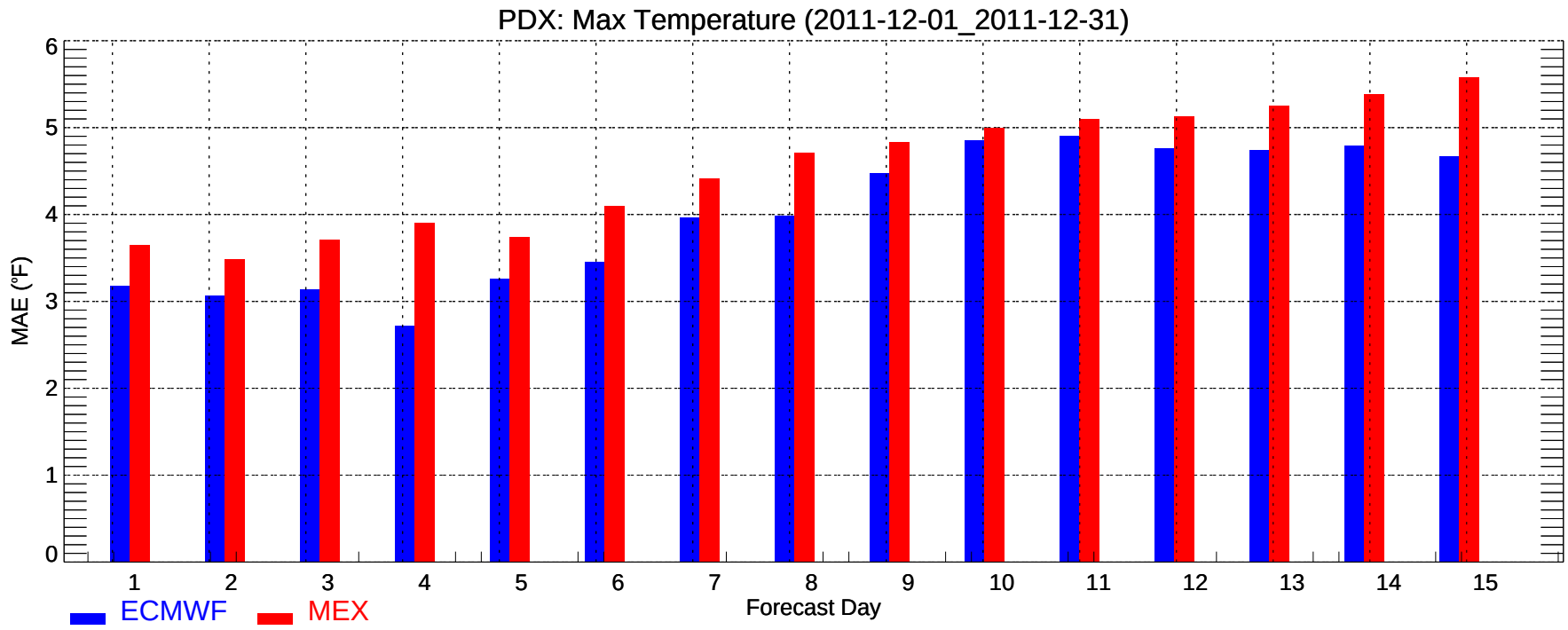
PDX: Max Temperature (2011-12-01_2011-12-31)
MAE (°F)
0
1
2
3
4
5
6
1
2
3
4
5
6
7
8
9
10
11
12
13
14
15
Forecast Day
ECMWF
MEX

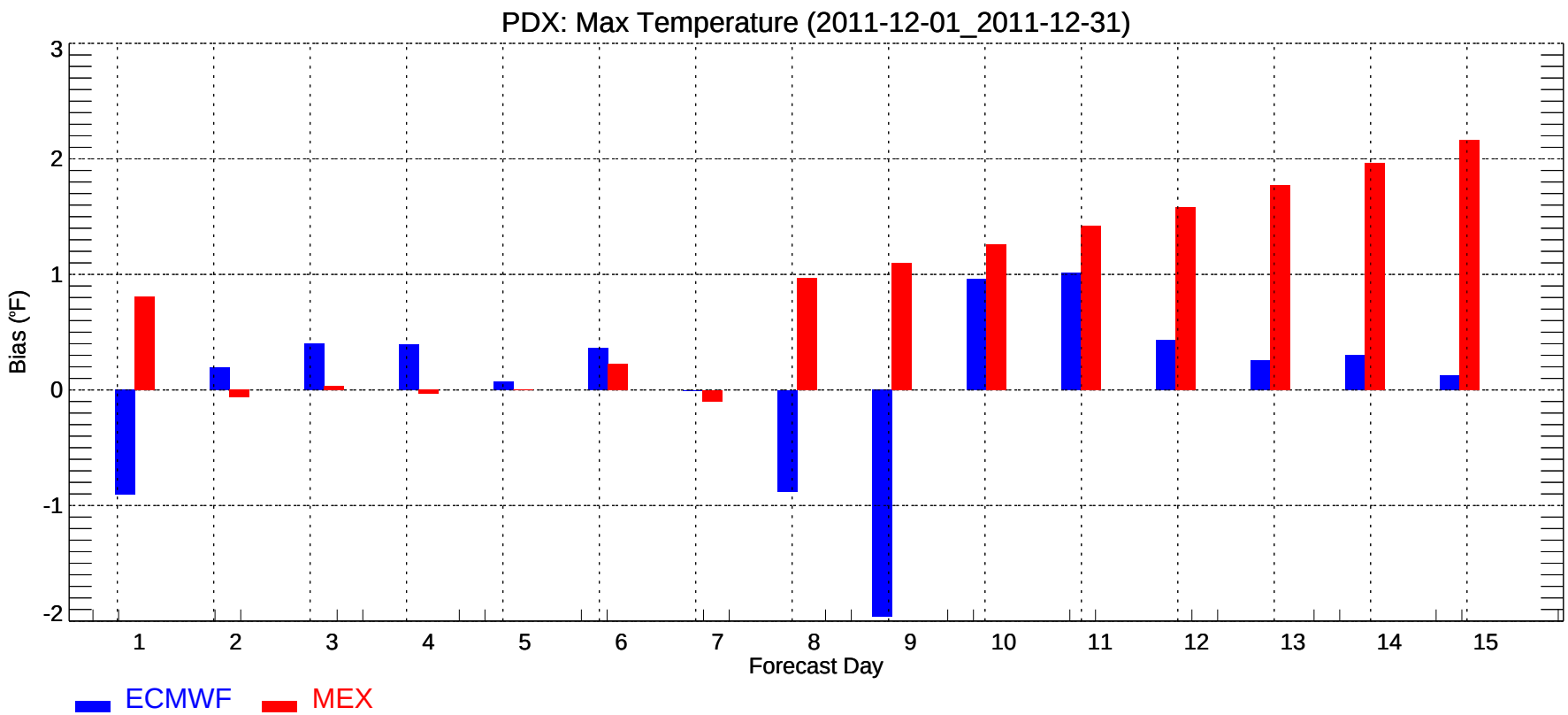
PDX: Max Temperature (2011-12-01_2011-12-31)
Bias (°F)
3
2
1
0
-1
-2
1
2
3
4
5
6
7
8
9
10
11
12
13
14
15
Forecast Day
ECMWF
MEX

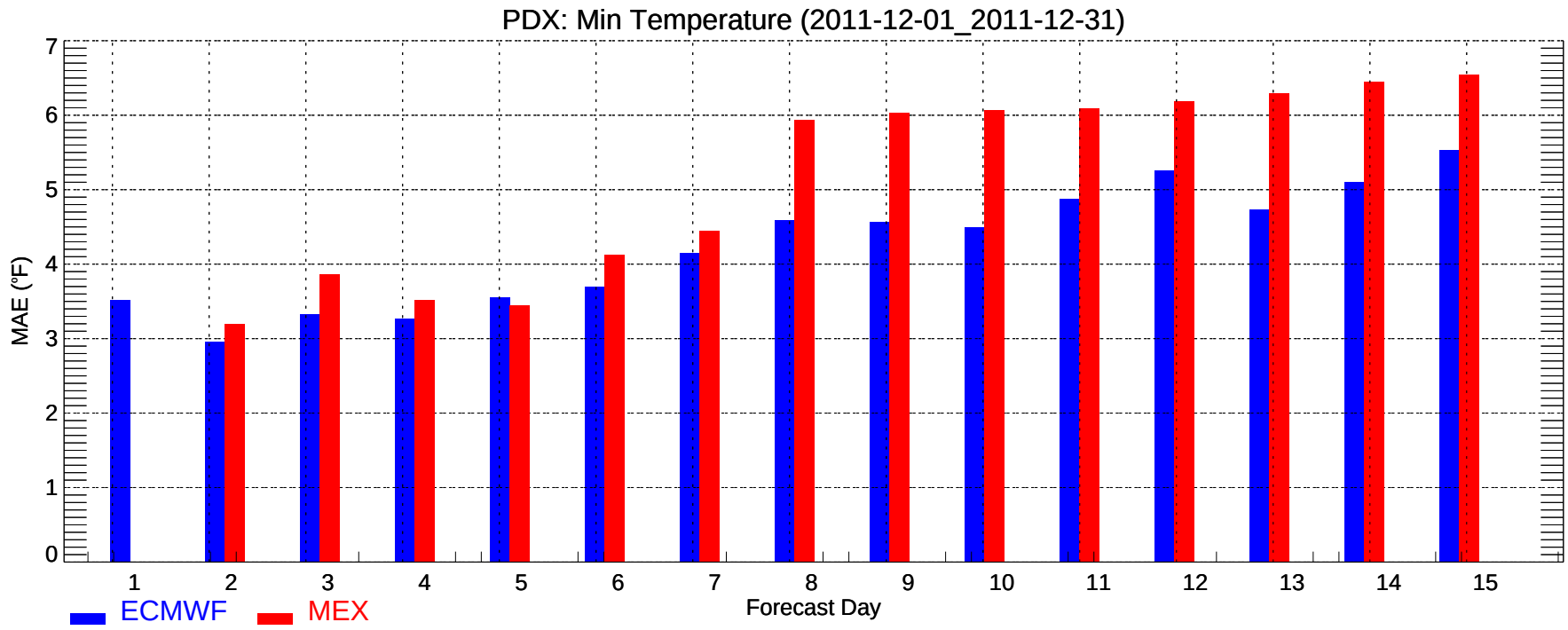
PDX: Min Temperature (2011-12-01_2011-12-31)
MAE (°F)
0
1
2
3
4
5
6
7
1
2
3
4
5
6
7
8
9
10
11
12
13
14
15
Forecast Day
ECMWF
MEX

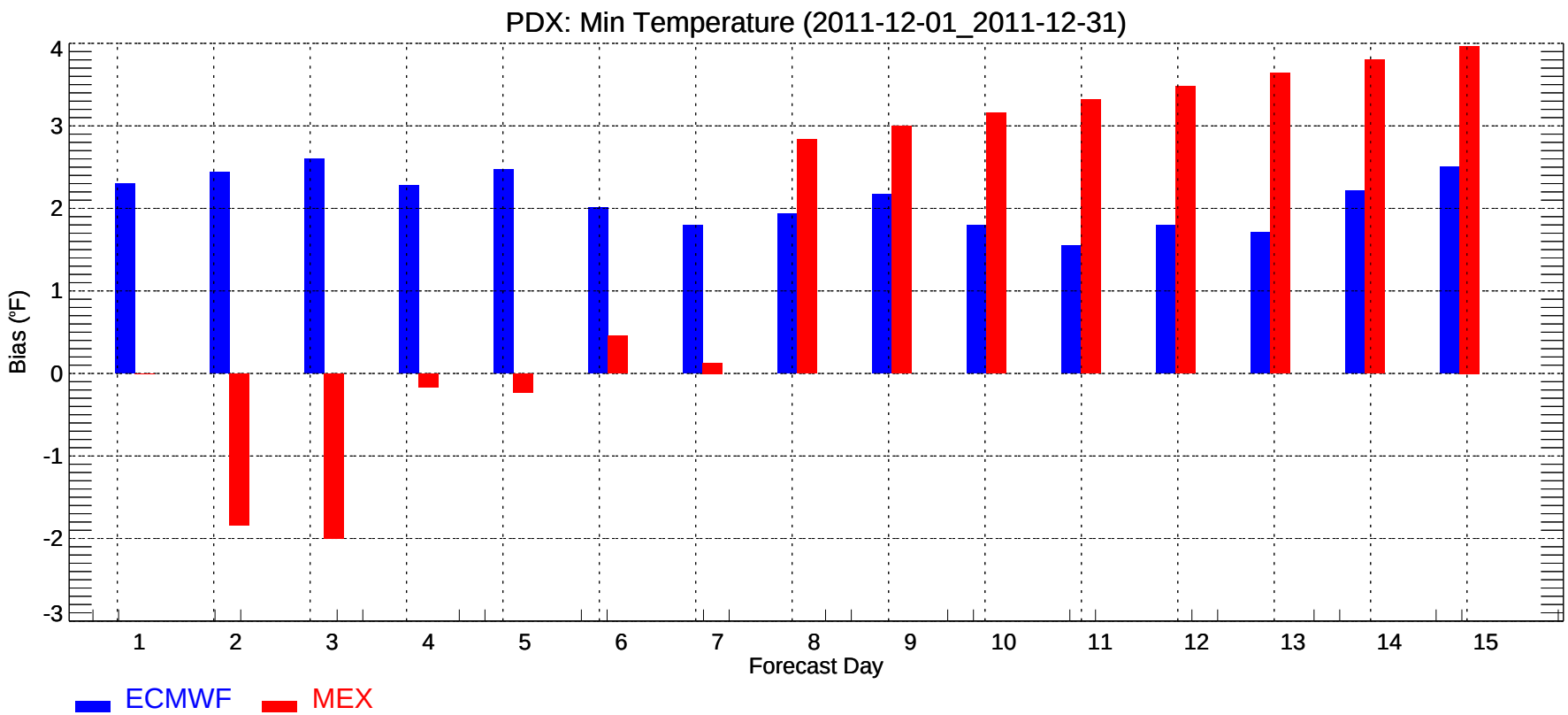
PDX: Min Temperature (2011-12-01_2011-12-31)
Bias (°F)
-3
-2
-1
0
1
2
3
4
1
2
3
4
5
6
7
8
9
10
11
12
13
14
15
Forecast Day
ECMWF
MEX

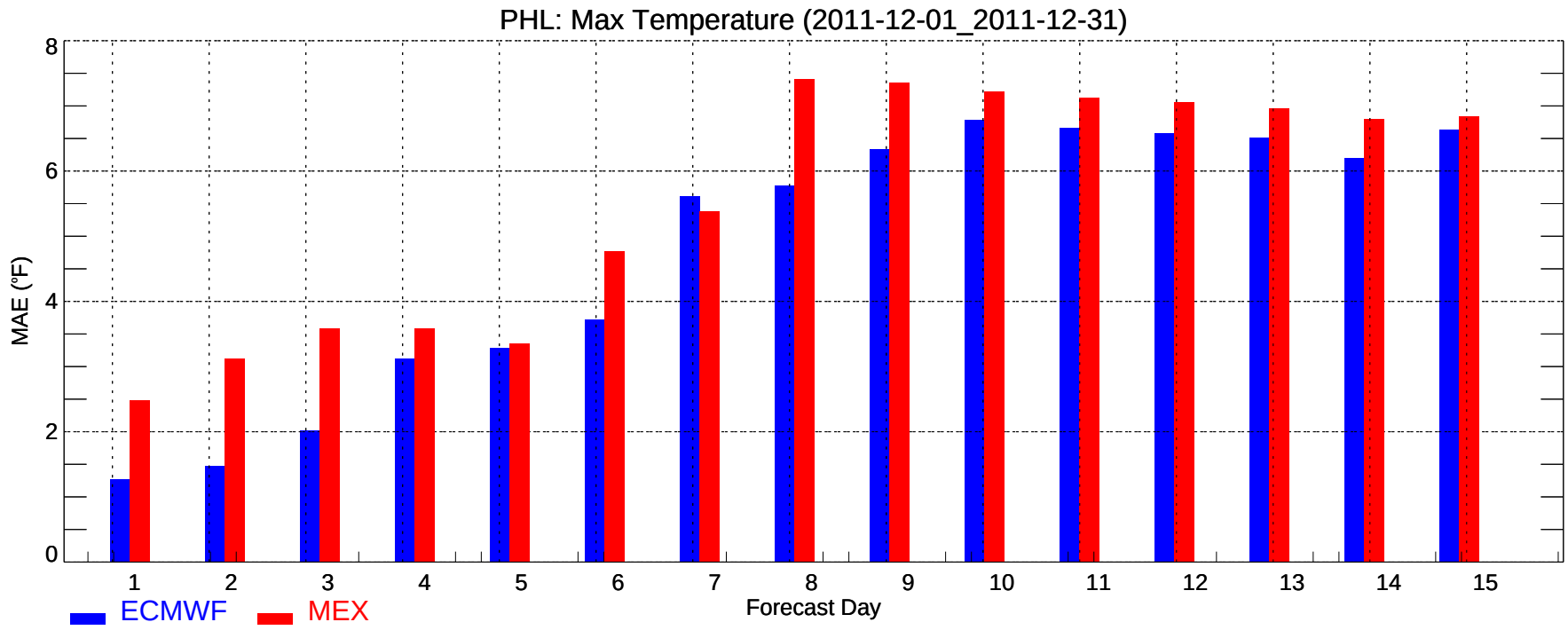
PHL: Max Temperature (2011-12-01_2011-12-31)
MAE (°F)
0
2
4
6
8
1
2
3
4
5
6
7
8
9
10
11
12
13
14
15
Forecast Day
ECMWF
MEX

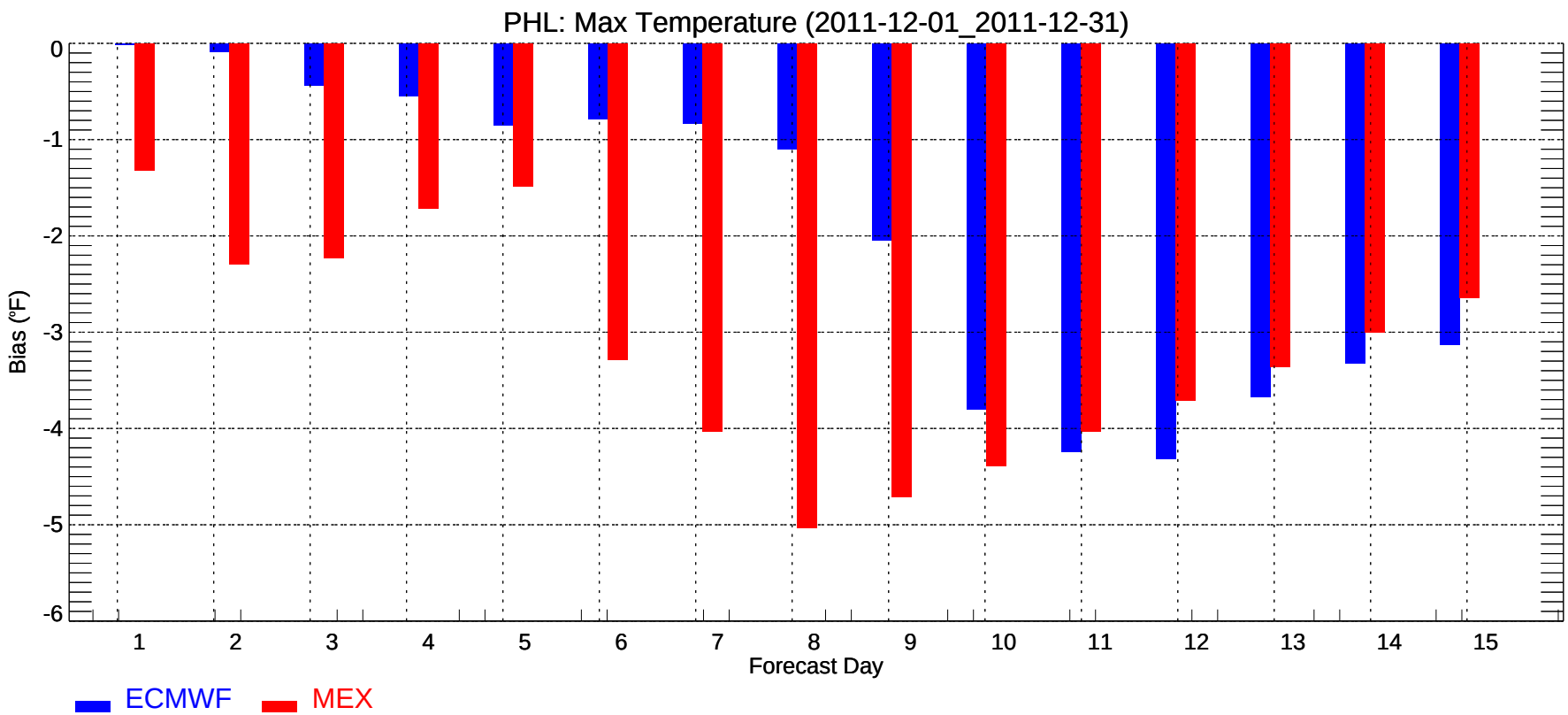
PHL: Max Temperature (2011-12-01_2011-12-31)
Bias (°F)
0
-1
-2
-3
-4
-5
-6
1
2
3
4
5
6
7
8
9
10
11
12
13
14
15
Forecast Day
ECMWF
MEX

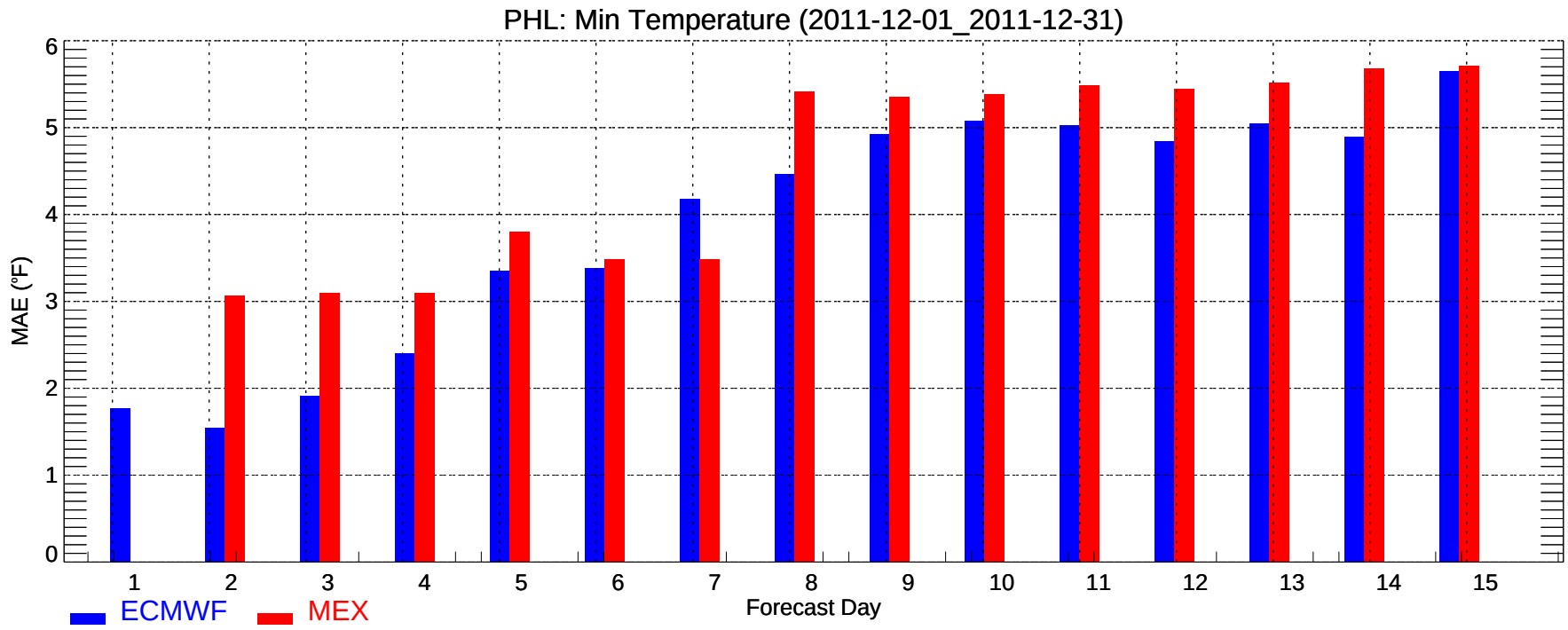
PHL: Min Temperature (2011-12-01_2011-12-31)
MAE (°F)
0
1
2
3
4
5
6
1
2
3
4
5
6
7
8
9
10
11
12
13
14
15
Forecast Day
ECMWF
MEX

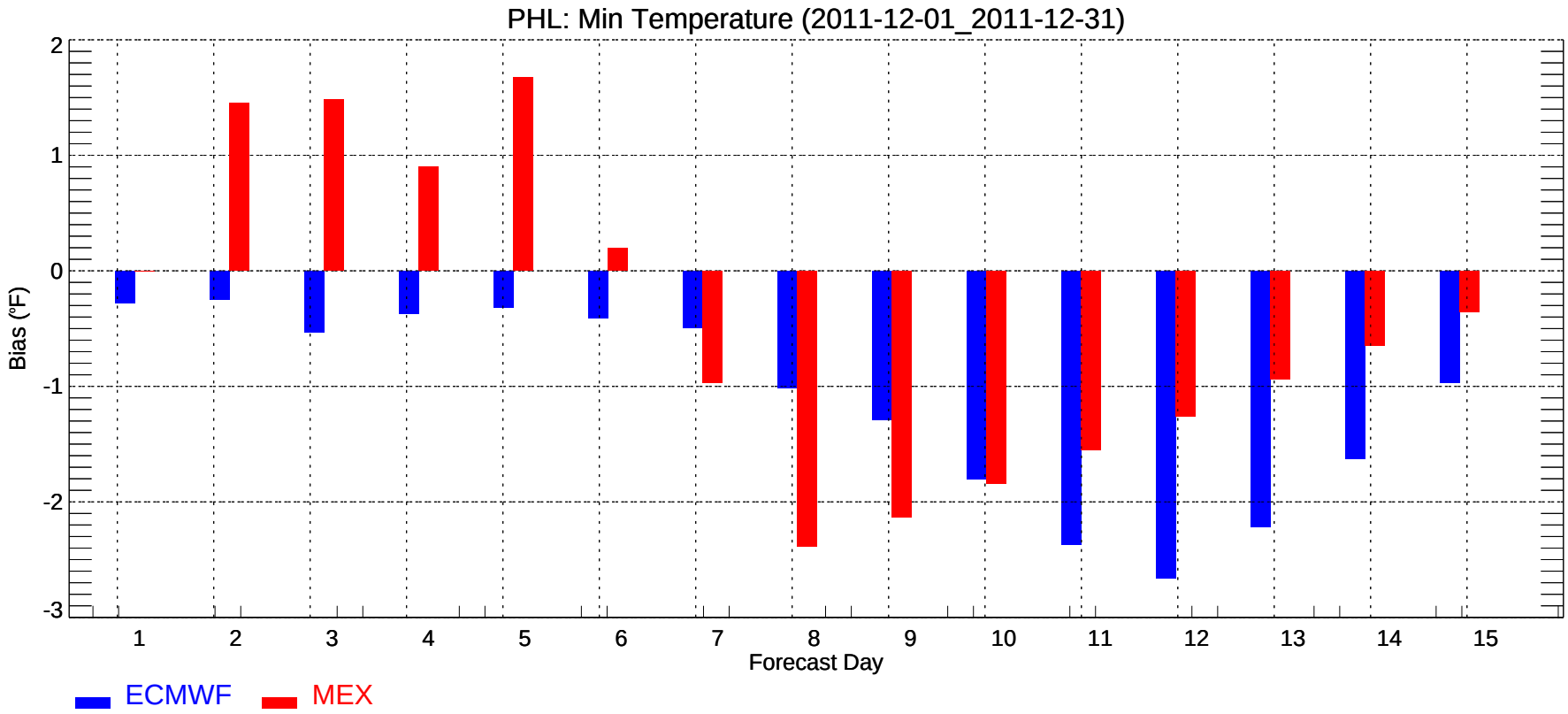
PHL: Min Temperature (2011-12-01_2011-12-31)
Bias (°F)
2
1
0
-1
-2
-3
1
2
3
4
5
6
7
8
9
10
11
12
13
14
15
Forecast Day
ECMWF
MEX

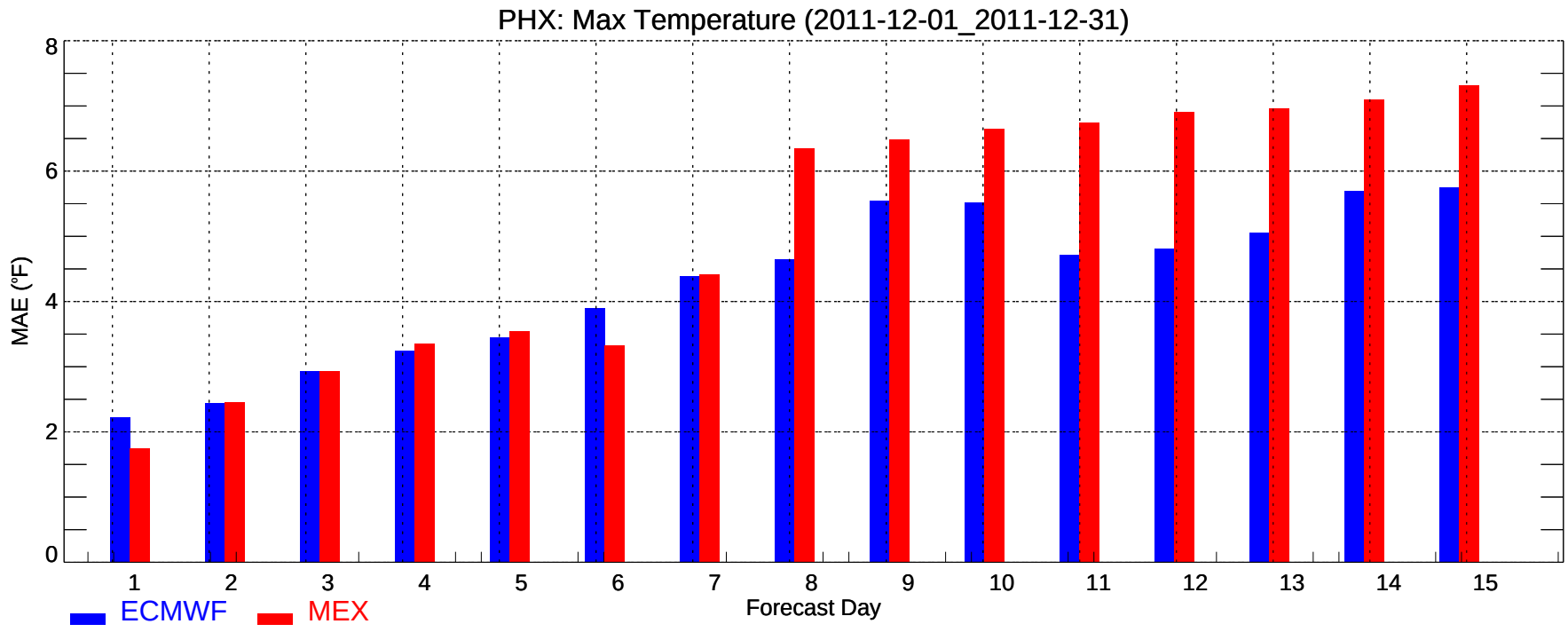
PHX: Max Temperature (2011-12-01_2011-12-31)
MAE (°F)
0
2
4
6
8
1
2
3
4
5
6
7
8
9
10
11
12
13
14
15
Forecast Day
ECMWF
MEX

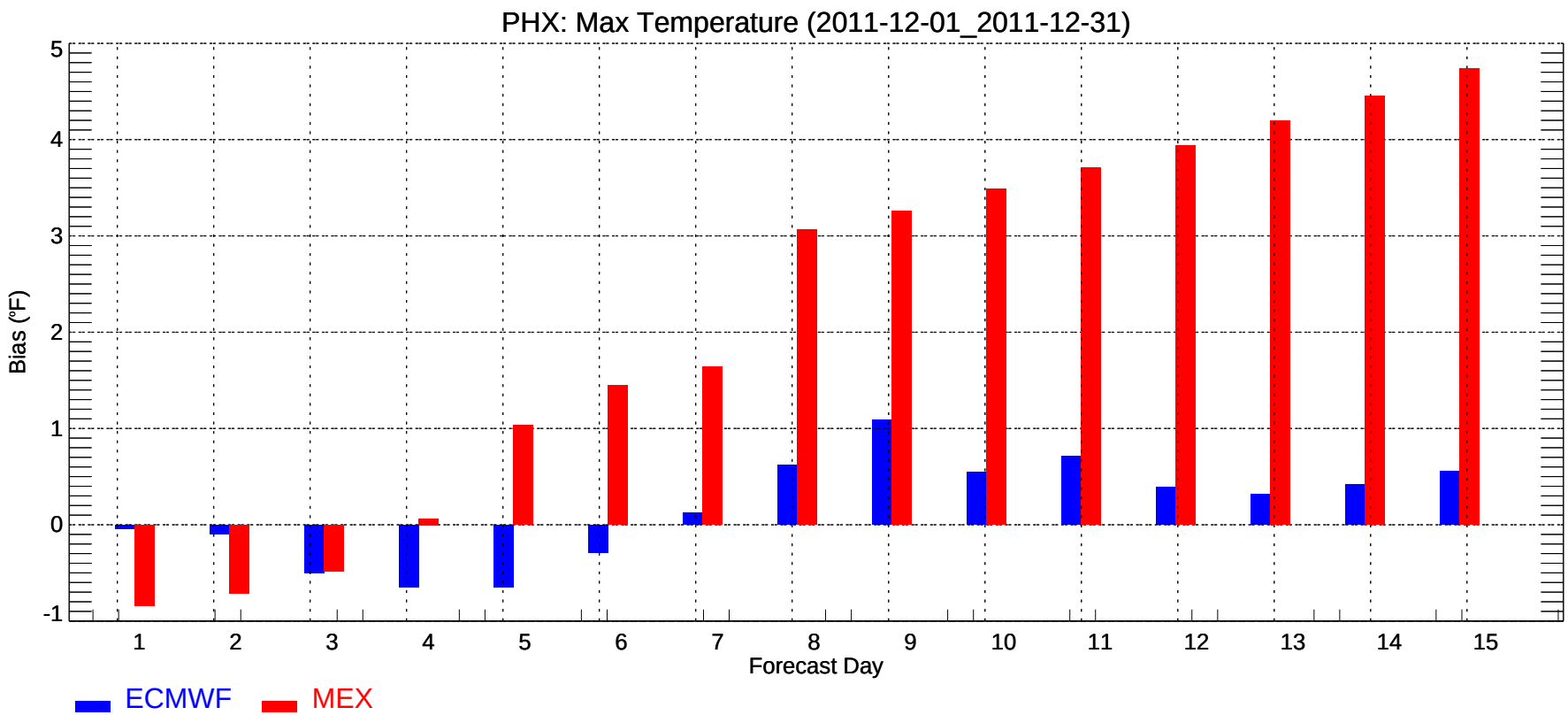
PHX: Max Temperature (2011-12-01_2011-12-31)
Bias (°F)
-1
0
1
2
3
4
5
1
2
3
4
5
6
7
8
9
10
11
12
13
14
15
Forecast Day
ECMWF
MEX

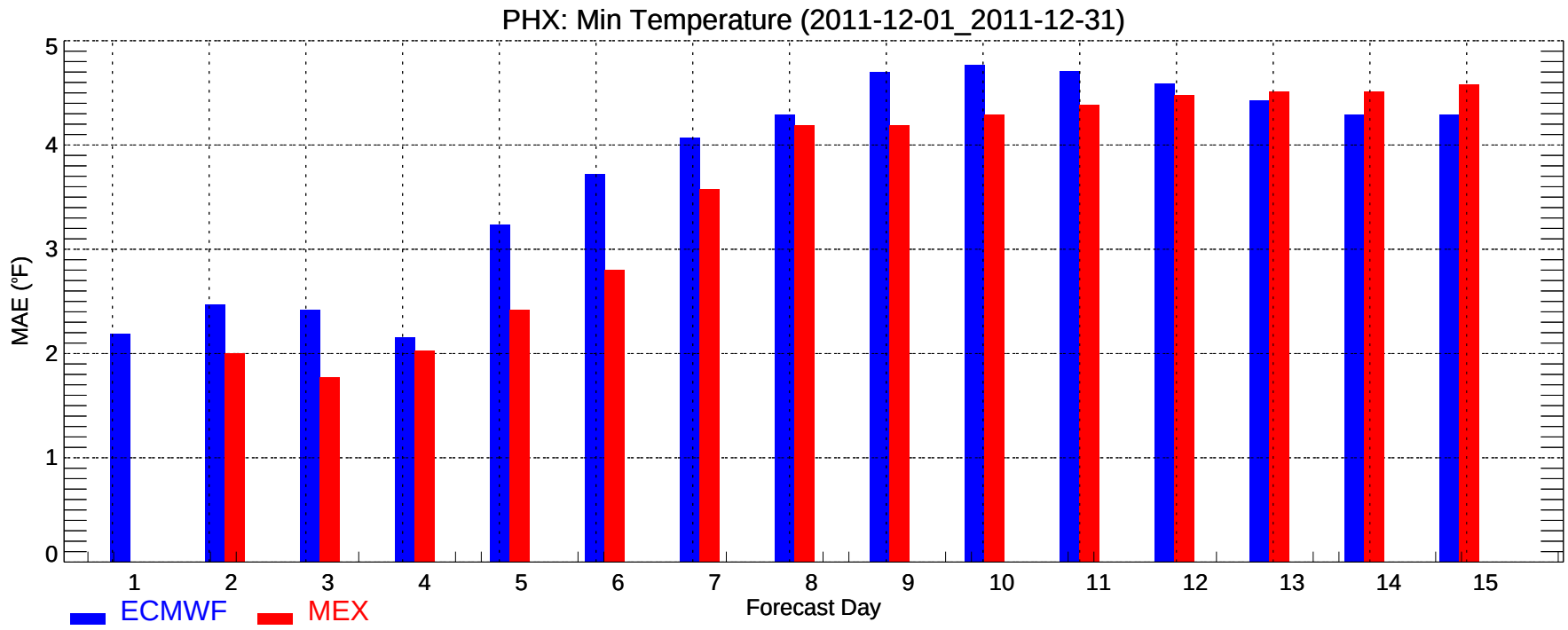
PHX: Min Temperature (2011-12-01_2011-12-31)
MAE (°F)
0
1
2
3
4
5
1
2
3
4
5
6
7
8
9
10
11
12
13
14
15
Forecast Day
ECMWF
MEX

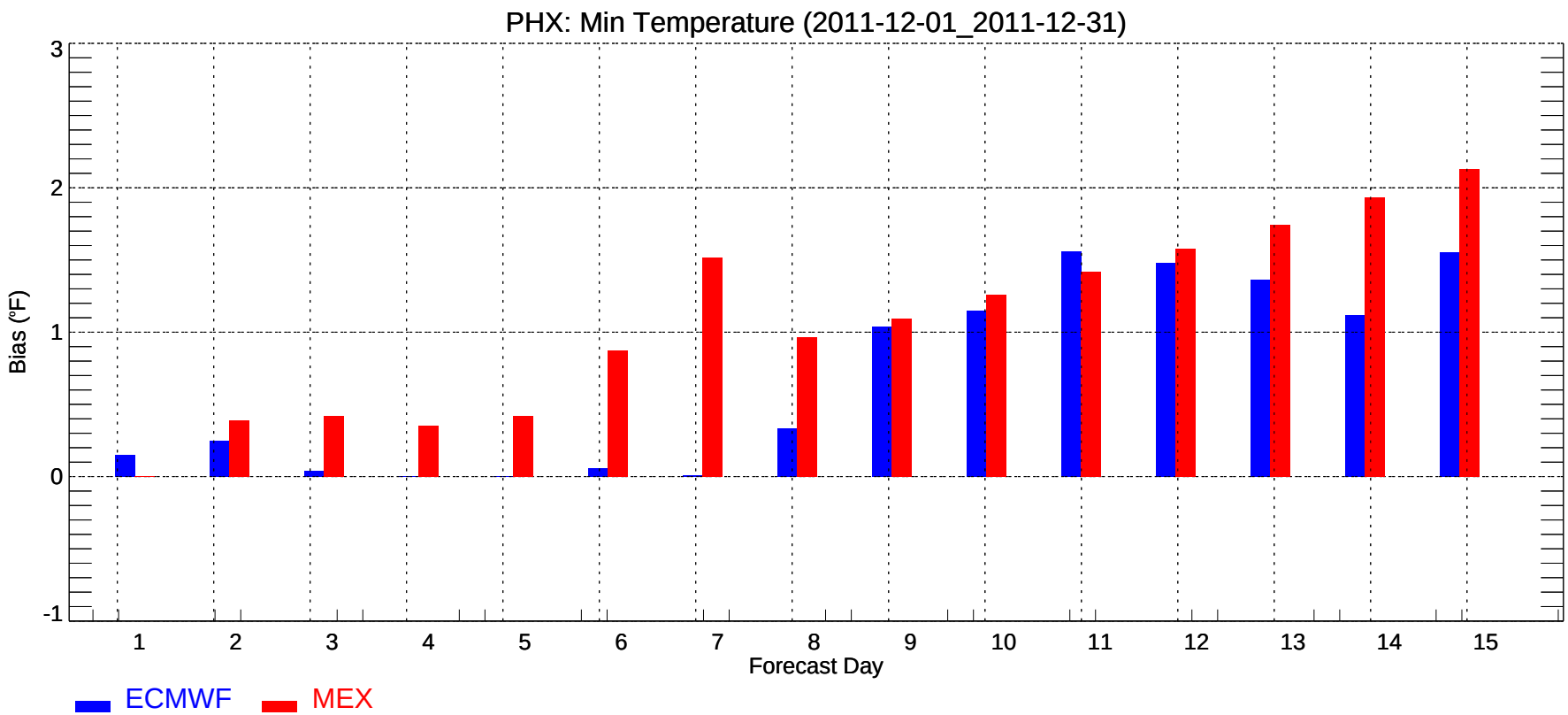
PHX: Min Temperature (2011-12-01_2011-12-31)
Bias (°F)
-1
0
1
2
3
1
2
3
4
5
6
7
8
9
10
11
12
13
14
15
Forecast Day
ECMWF
MEX

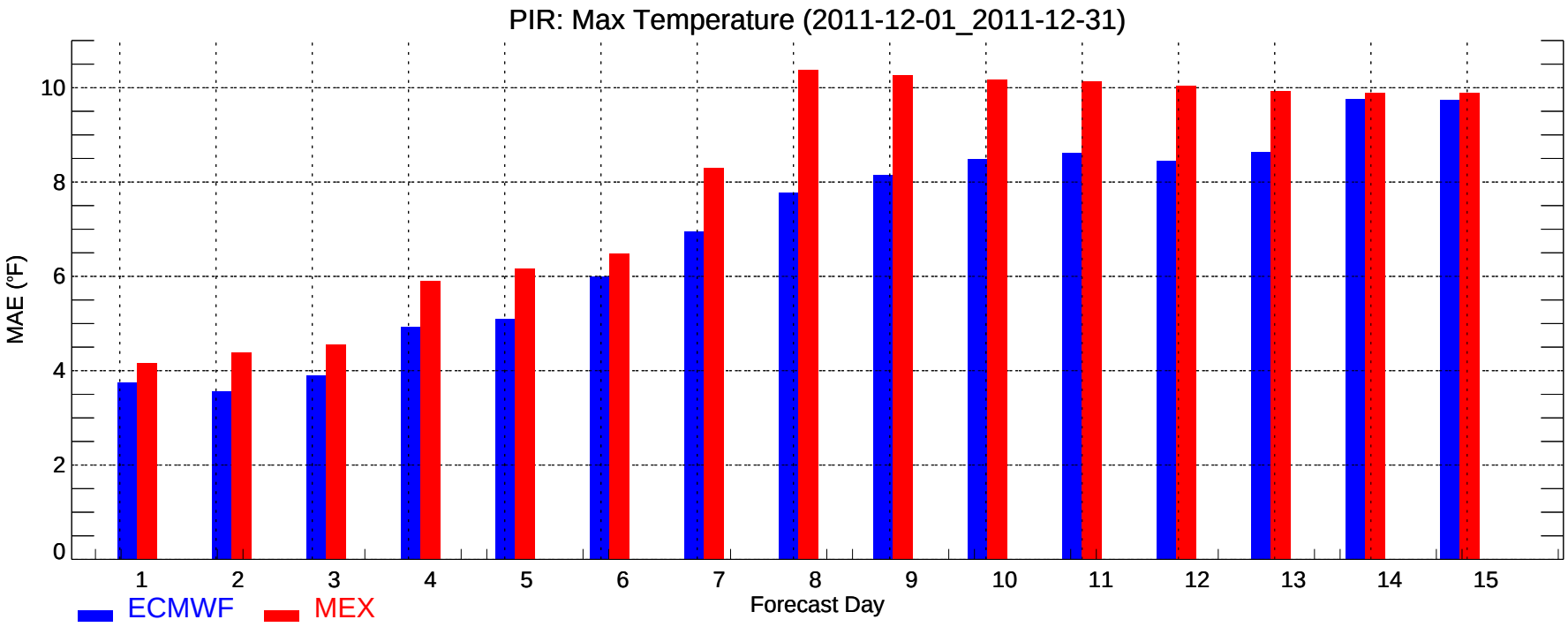
PIR: Max Temperature (2011-12-01_2011-12-31)
MAE (°F)
0
2
4
6
8
10
1
2
3
4
5
6
7
8
9
10
11
12
13
14
15
Forecast Day
ECMWF
MEX

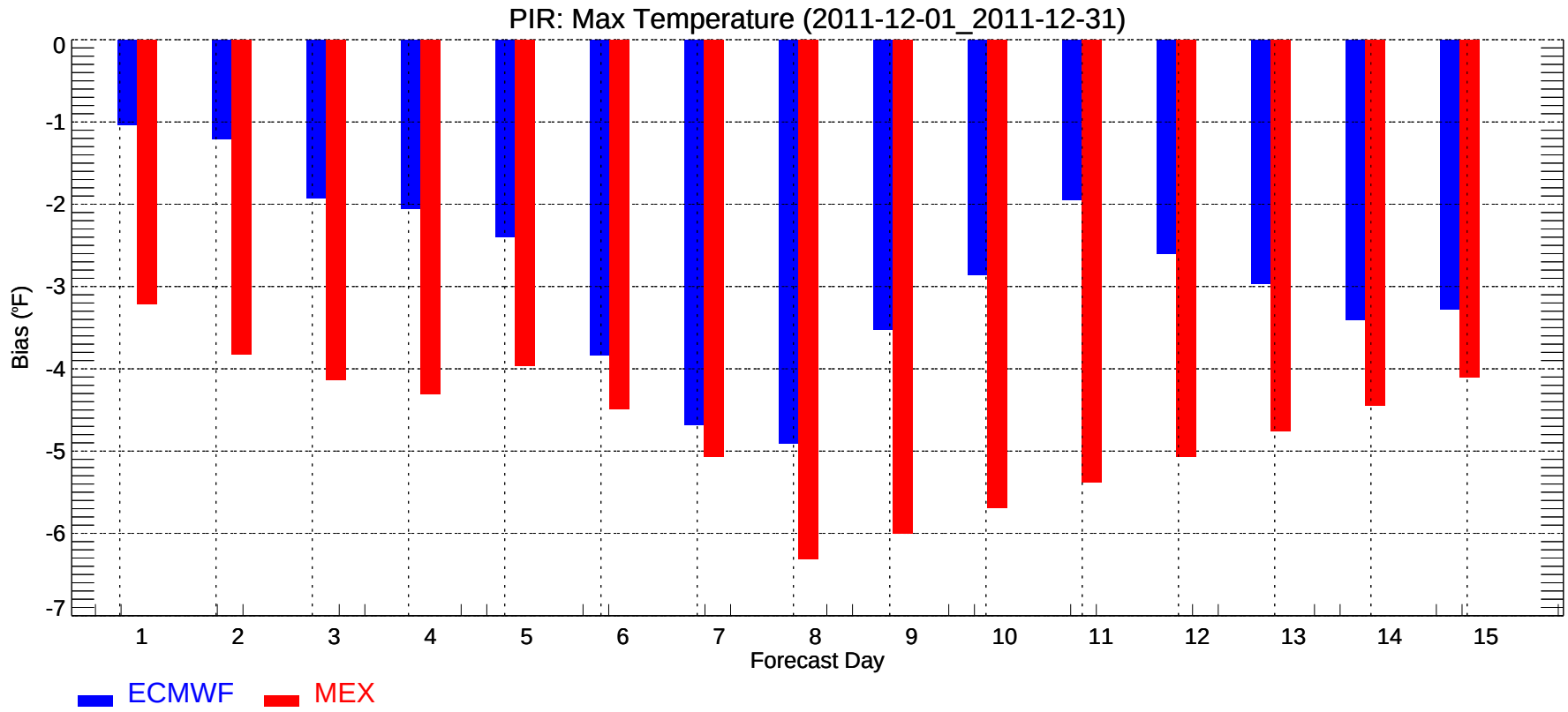
PIR: Max Temperature (2011-12-01_2011-12-31)
Bias (°F)
0
-1
-2
-3
-4
-5
-6
-7
1
2
3
4
5
6
7
8
9
10
11
12
13
14
15
Forecast Day
ECMWF
MEX

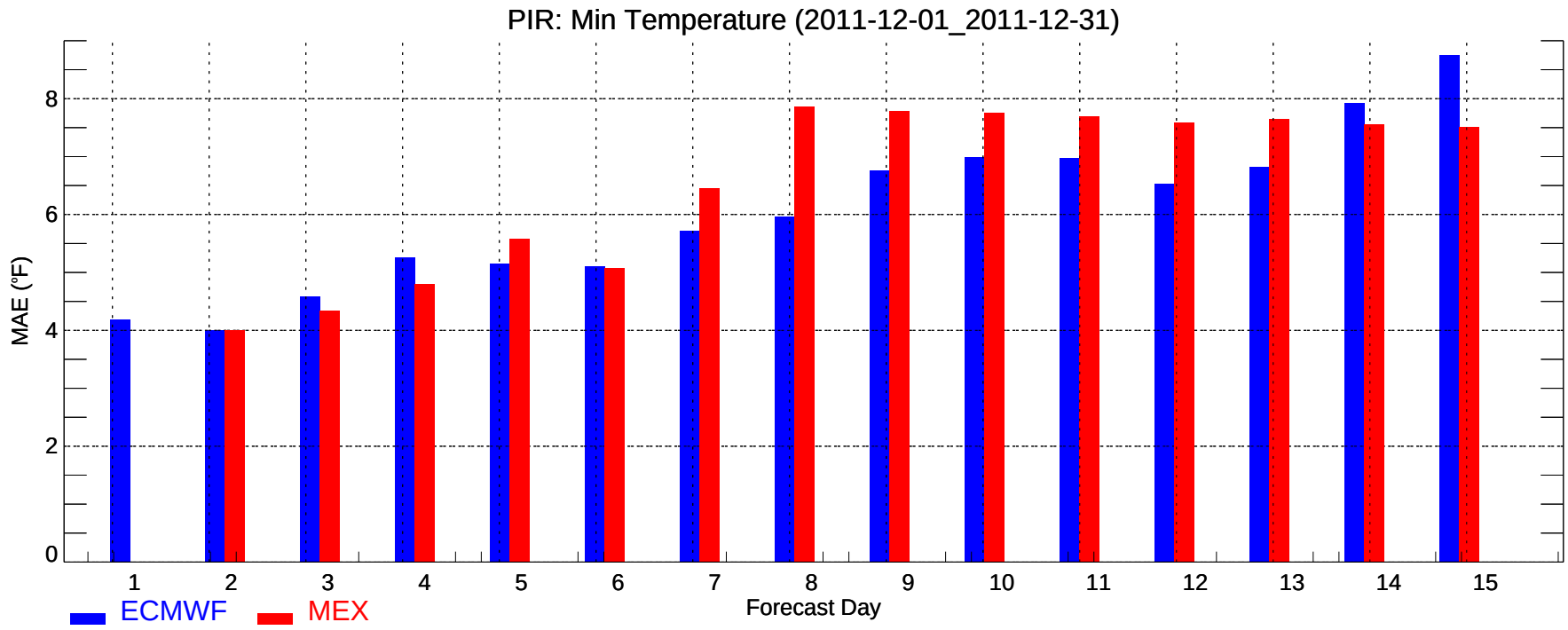
PIR: Min Temperature (2011-12-01_2011-12-31)
MAE (°F)
0
2
4
6
8
1
2
3
4
5
6
7
8
9
10
11
12
13
14
15
Forecast Day
ECMWF
MEX

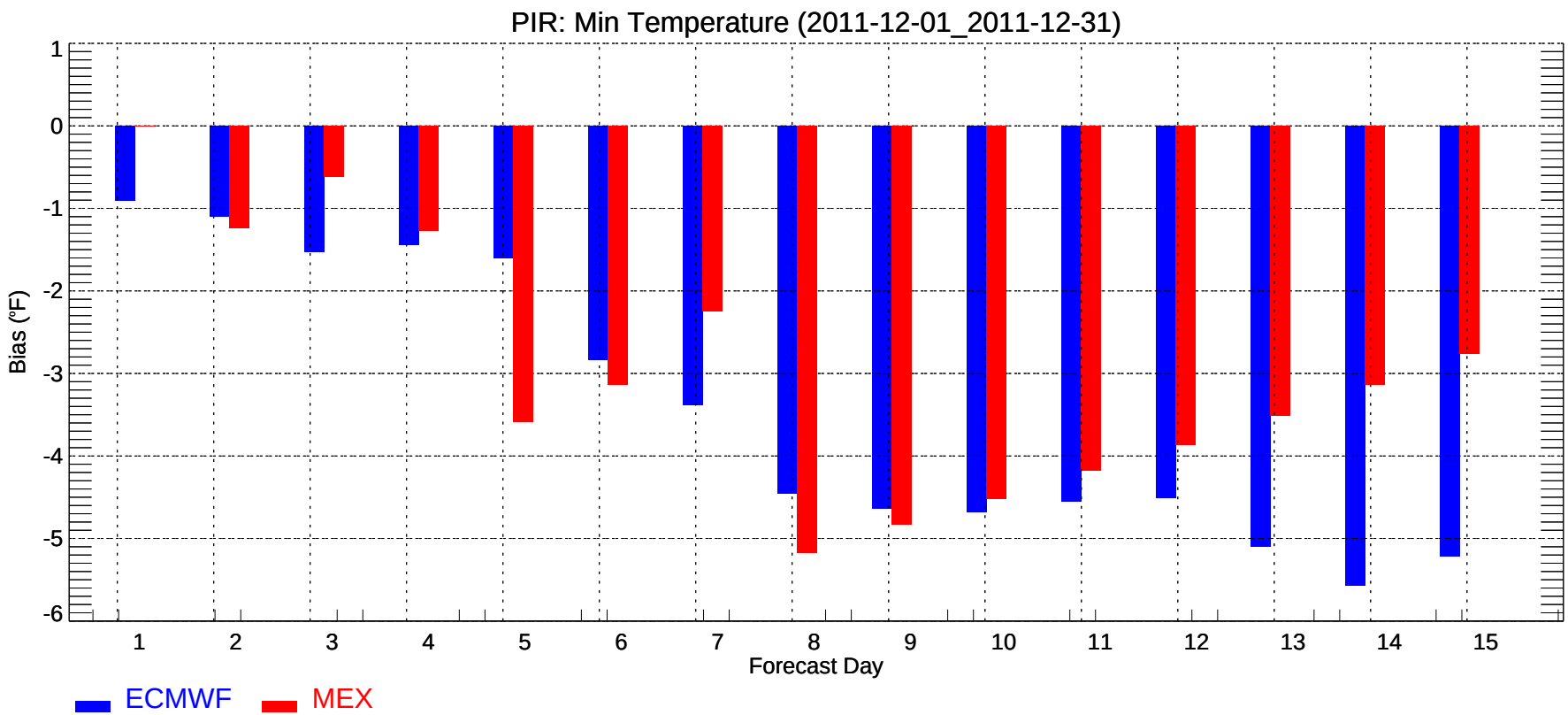
PIR: Min Temperature (2011-12-01_2011-12-31)
Bias (°F)
1
0
-1
-2
-3
-4
-5
-6
1
2
3
4
5
6
7
8
9
10
11
12
13
14
15
Forecast Day
ECMWF
MEX

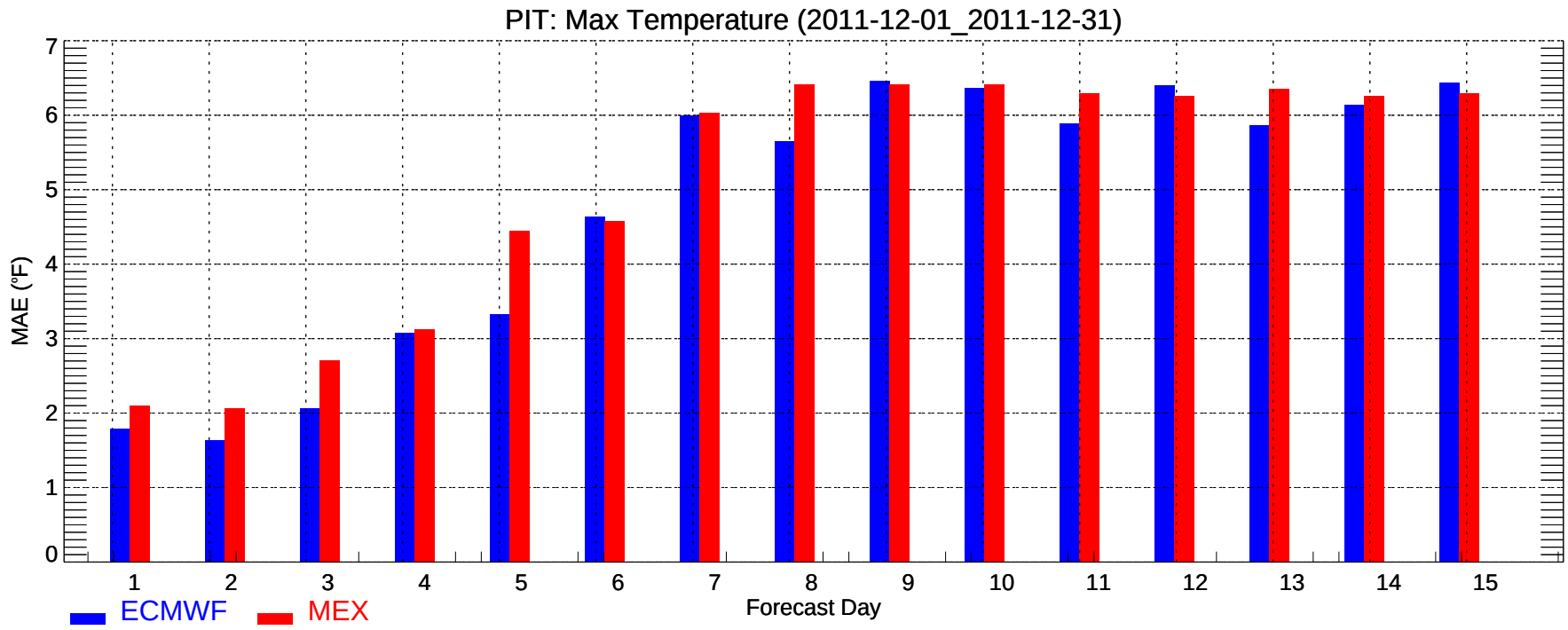
PIT: Max Temperature (2011-12-01_2011-12-31)
MAE (°F)
0
1
2
3
4
5
6
7
1
2
3
4
5
6
7
8
9
10
11
12
13
14
15
Forecast Day
ECMWF
MEX

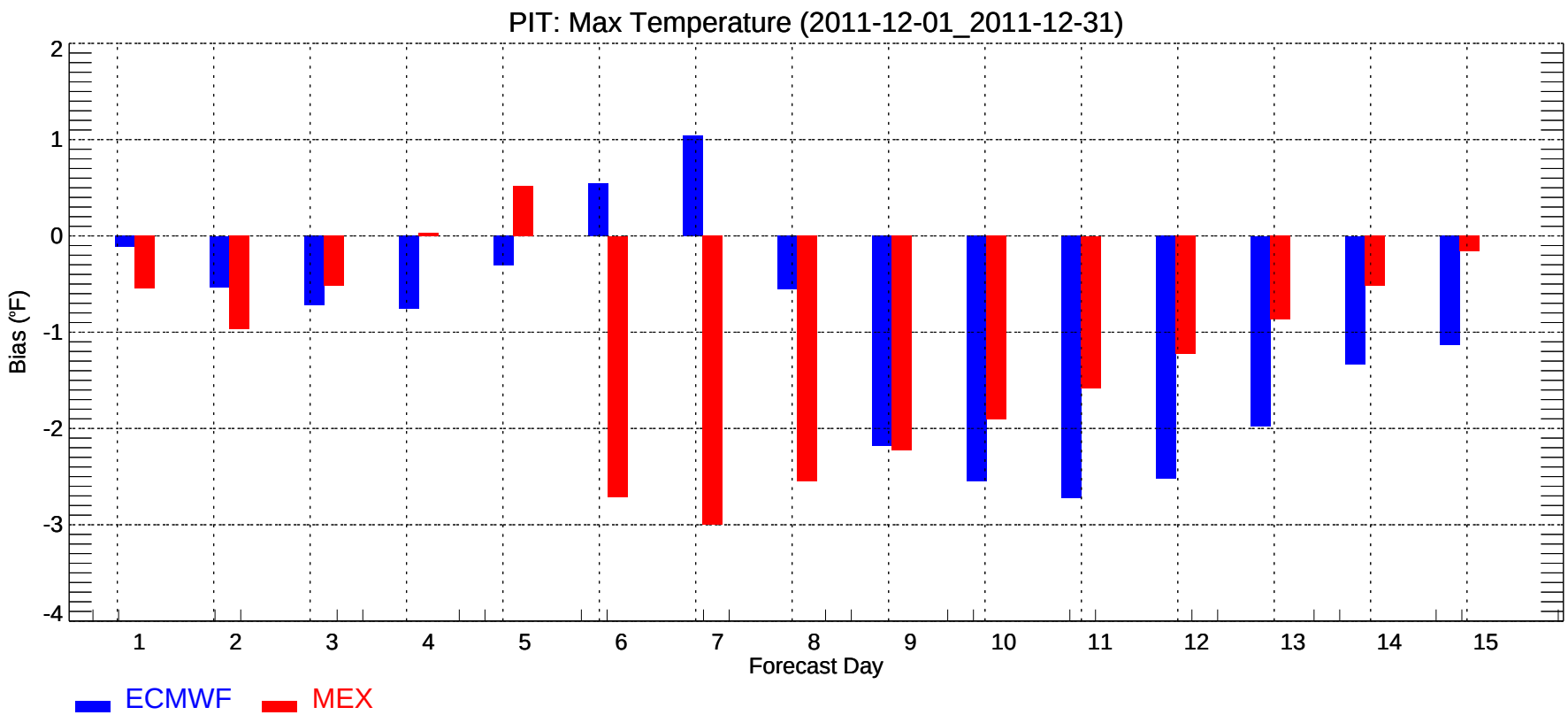
PIT: Max Temperature (2011-12-01_2011-12-31)
Bias (°F)
2
1
0
-1
-2
-3
-4
1
2
3
4
5
6
7
8
9
10
11
12
13
14
15
Forecast Day
ECMWF
MEX

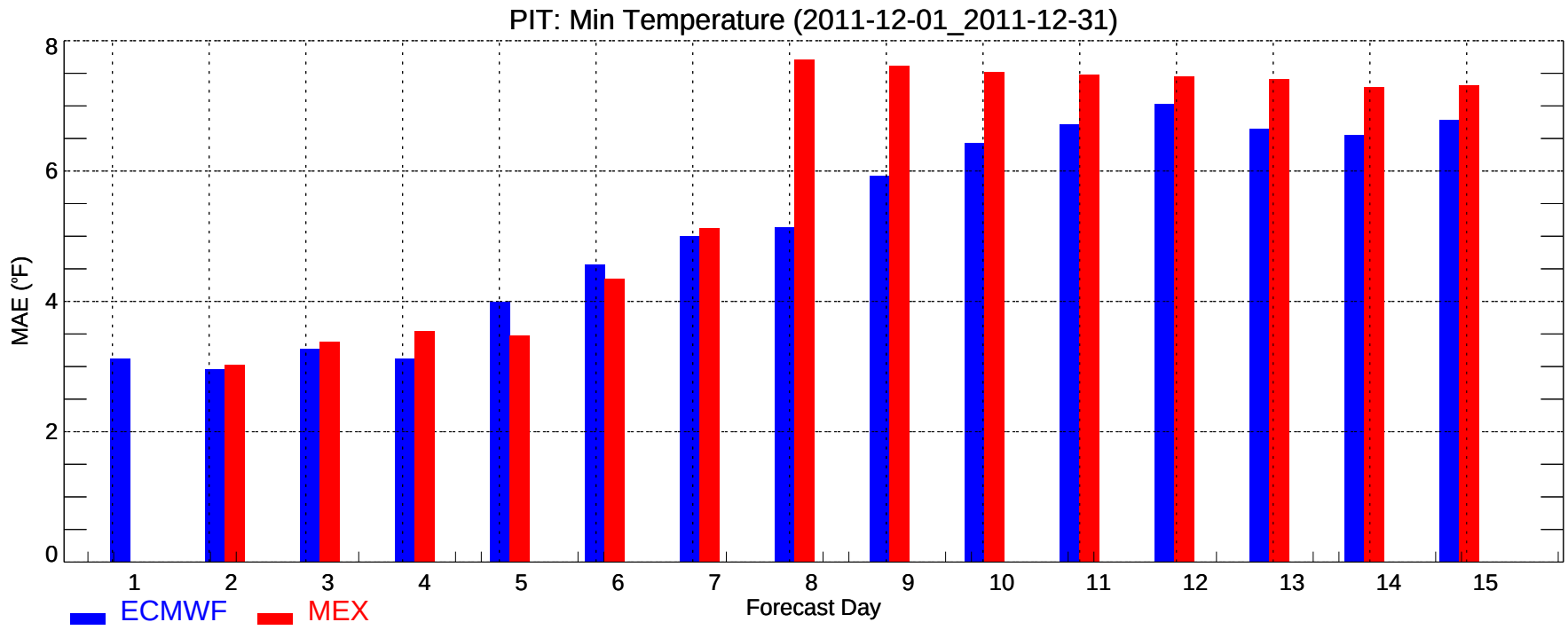
PIT: Min Temperature (2011-12-01_2011-12-31)
MAE (°F)
0
2
4
6
8
1
2
3
4
5
6
7
8
9
10
11
12
13
14
15
Forecast Day
ECMWF
MEX

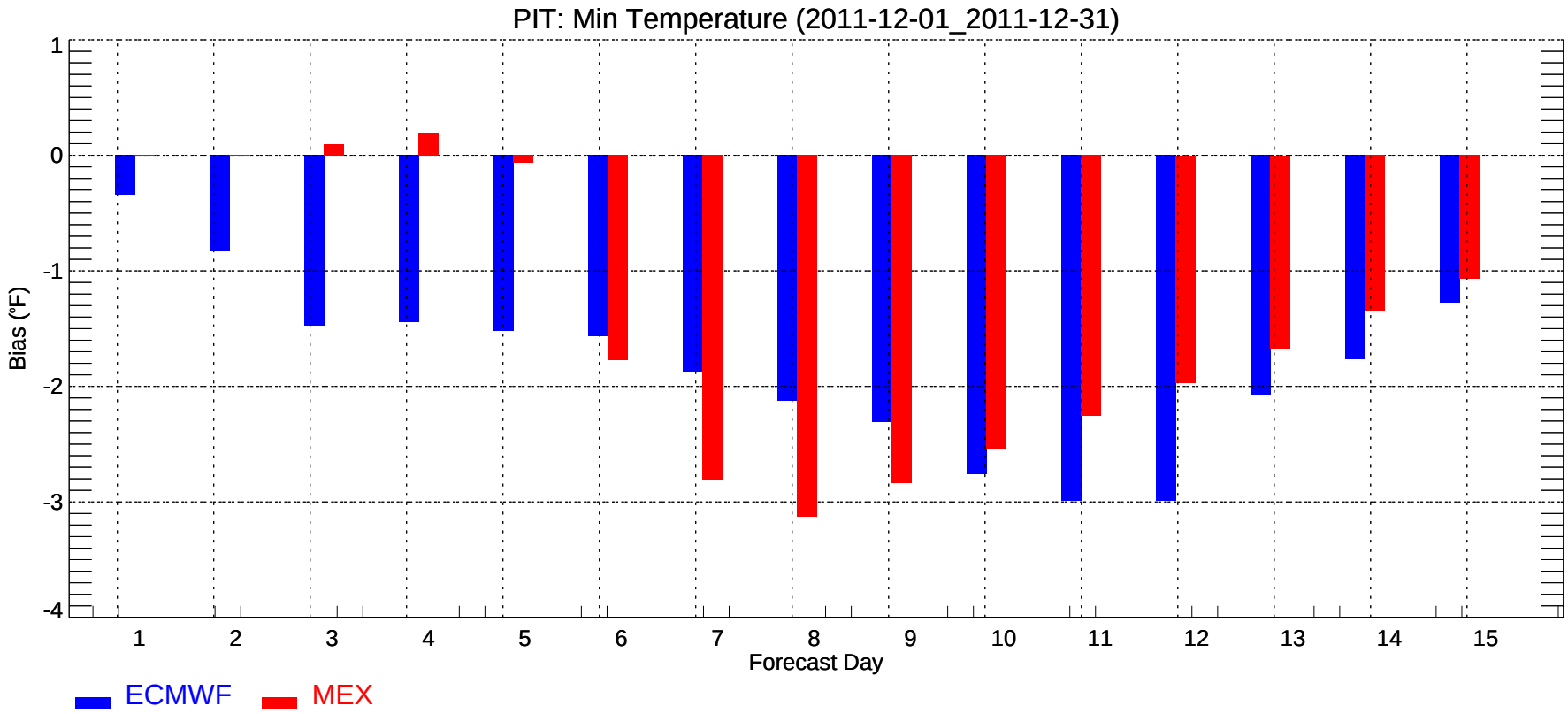
PIT: Min Temperature (2011-12-01_2011-12-31)
Bias (°F)
1
0
-1
-2
-3
-4
1
2
3
4
5
6
7
8
9
10
11
12
13
14
15
Forecast Day
ECMWF
MEX

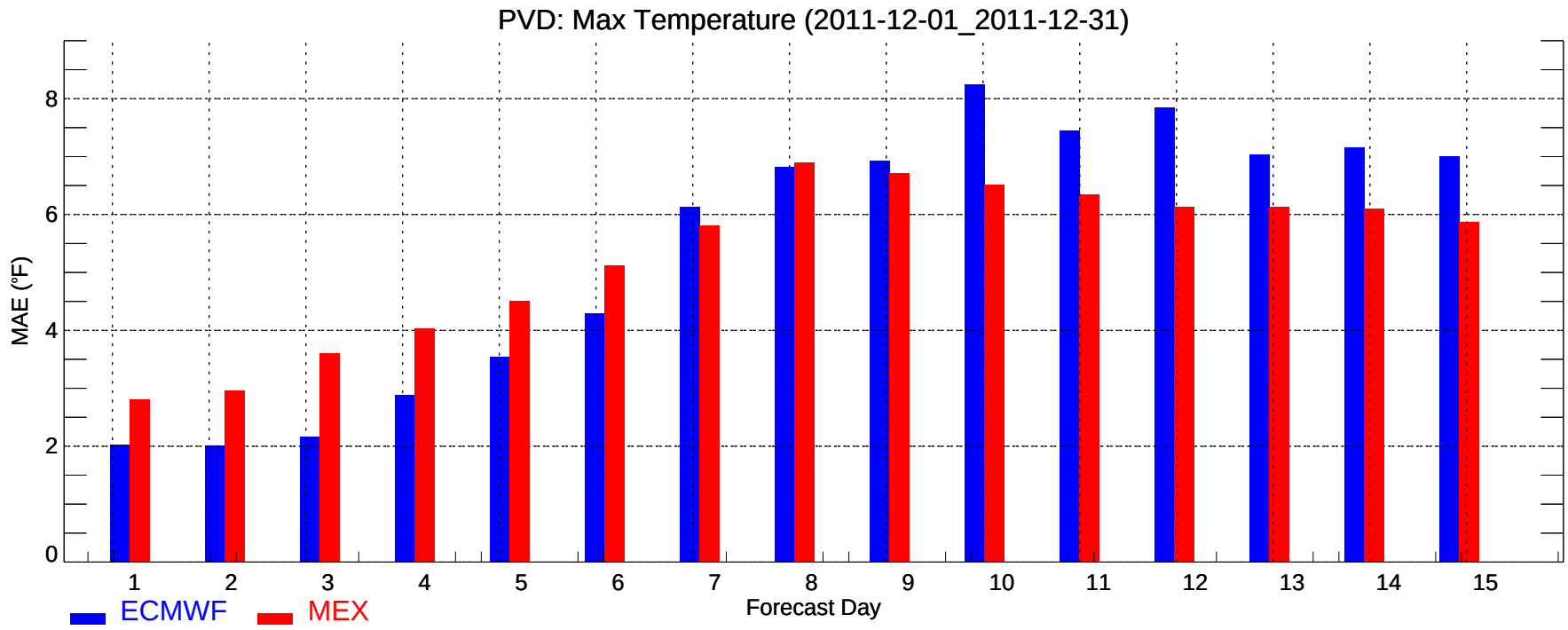
PVD: Max Temperature (2011-12-01_2011-12-31)
MAE (°F)
0
2
4
6
8
1
2
3
4
5
6
7
8
9
10
11
12
13
14
15
Forecast Day
ECMWF
MEX

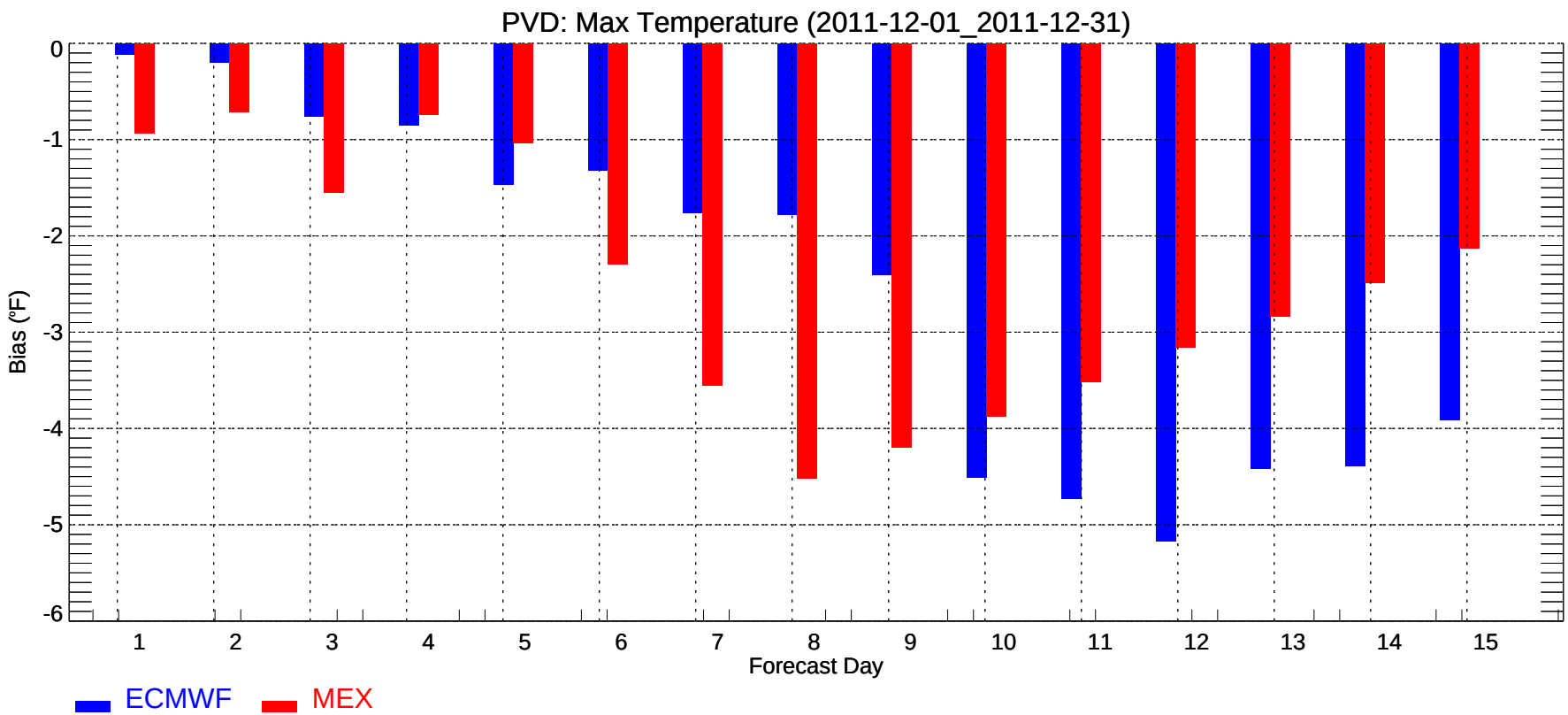
PVD: Max Temperature (2011-12-01_2011-12-31)
Bias (°F)
0
-1
-2
-3
-4
-5
-6
1
2
3
4
5
6
7
8
9
10
11
12
13
14
15
Forecast Day
ECMWF
MEX

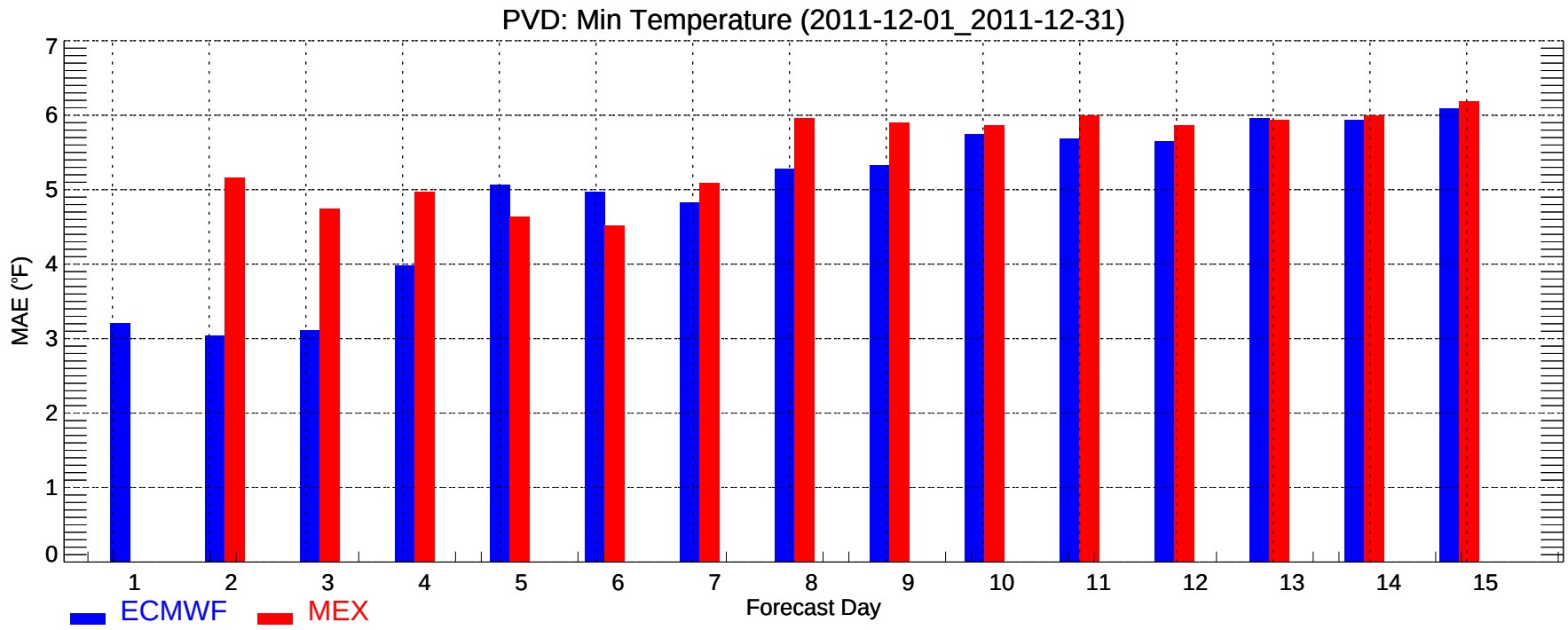
PVD: Min Temperature (2011-12-01_2011-12-31)
MAE (°F)
0
1
2
3
4
5
6
7
1
2
3
4
5
6
7
8
9
10
11
12
13
14
15
Forecast Day
ECMWF
MEX

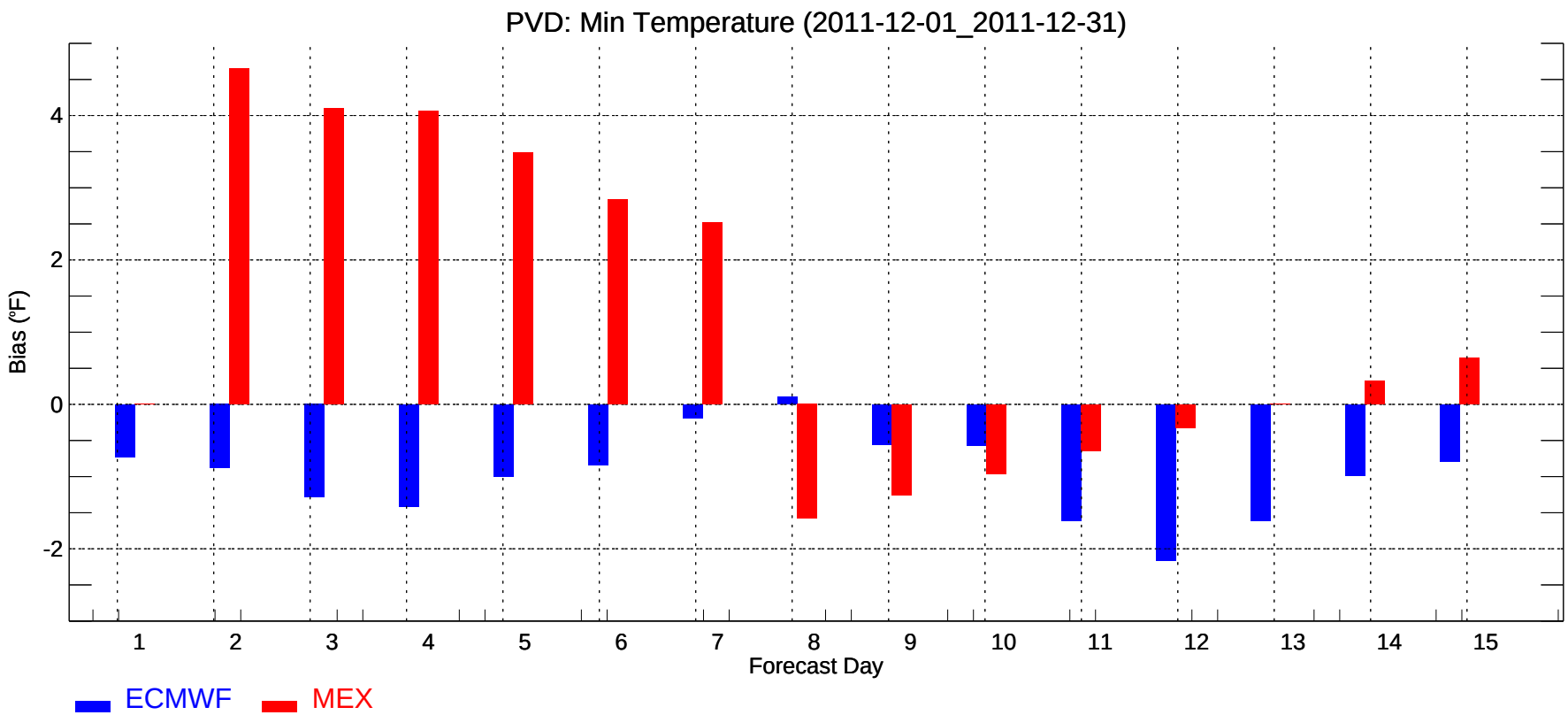
PVD: Min Temperature (2011-12-01_2011-12-31)
Bias (°F)
4
2
0
-2
1
2
3
4
5
6
7
8
9
10
11
12
13
14
15
Forecast Day
ECMWF
MEX

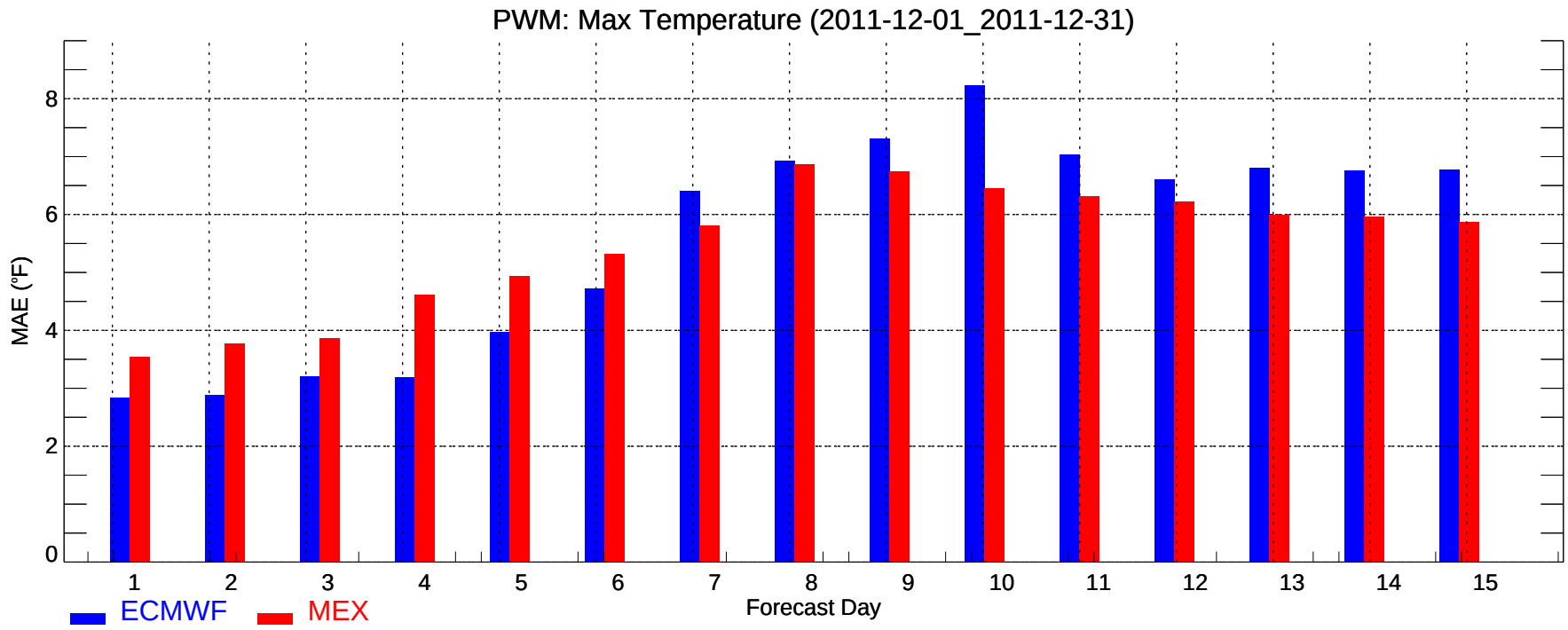
PWM: Max Temperature (2011-12-01_2011-12-31)
MAE (°F)
0
2
4
6
8
1
2
3
4
5
6
7
8
9
10
11
12
13
14
15
Forecast Day
ECMWF
MEX

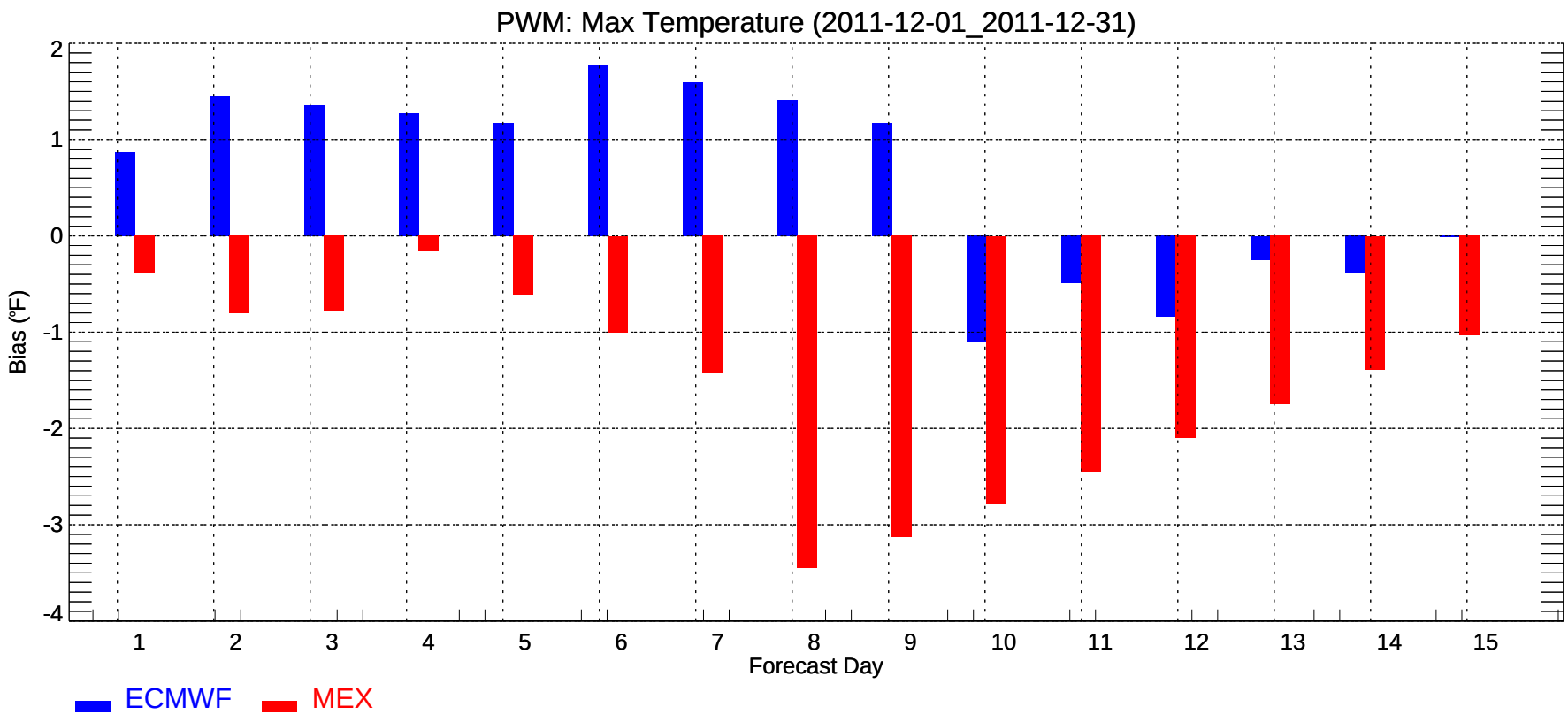
PWM: Max Temperature (2011-12-01_2011-12-31)
Bias (°F)
2
1
0
-1
-2
-3
-4
1
2
3
4
5
6
7
8
9
10
11
12
13
14
15
Forecast Day
ECMWF
MEX

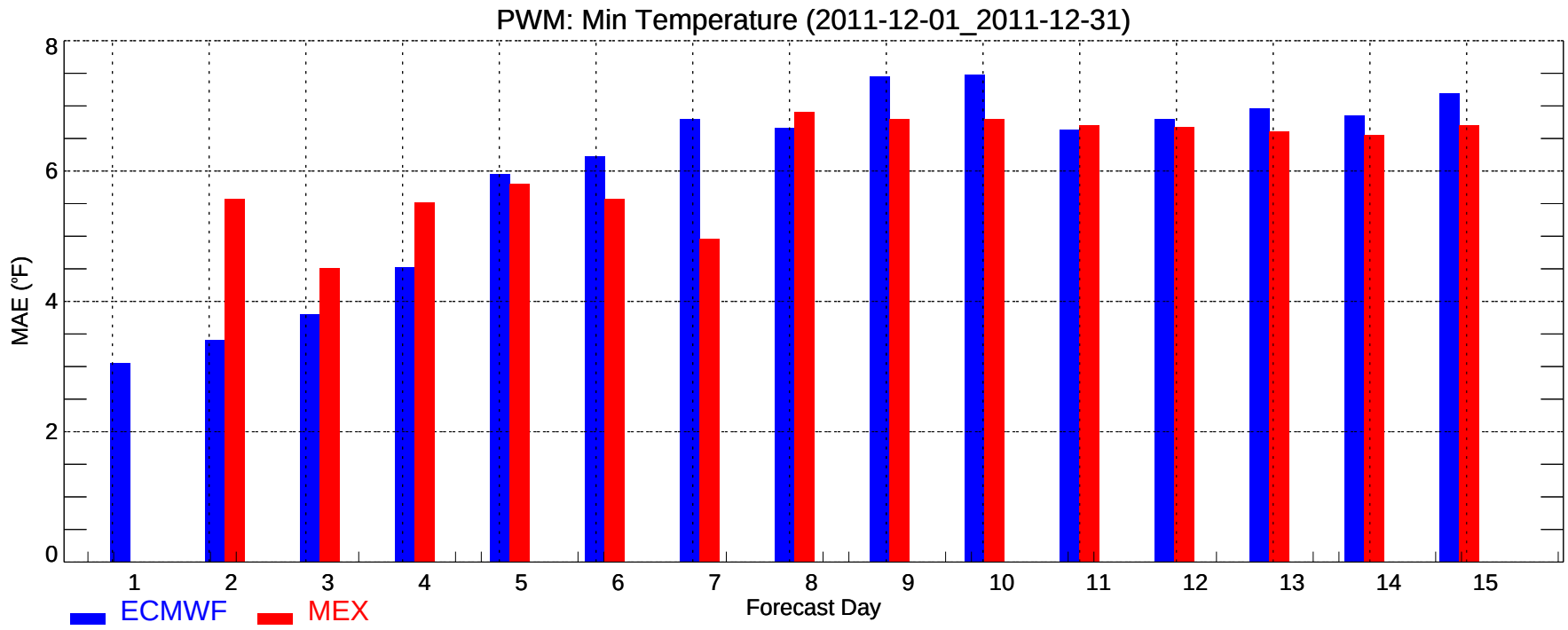
PWM: Min Temperature (2011-12-01_2011-12-31)
MAE (°F)
0
2
4
6
8
1
2
3
4
5
6
7
8
9
10
11
12
13
14
15
Forecast Day
ECMWF
MEX

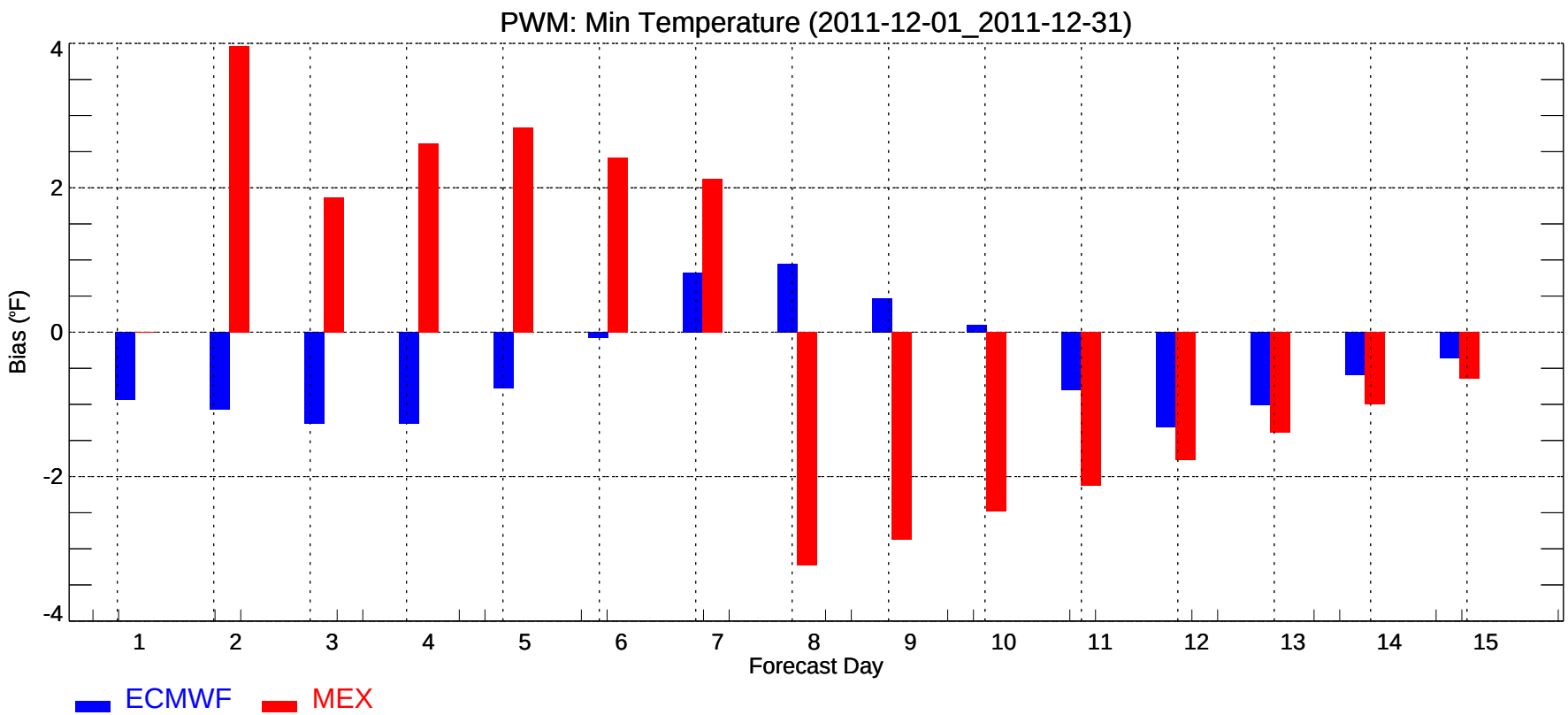
PWM: Min Temperature (2011-12-01_2011-12-31)
Bias (°F)
4
2
0
-2
-4
1
2
3
4
5
6
7
8
9
10
11
12
13
14
15
Forecast Day
ECMWF
MEX

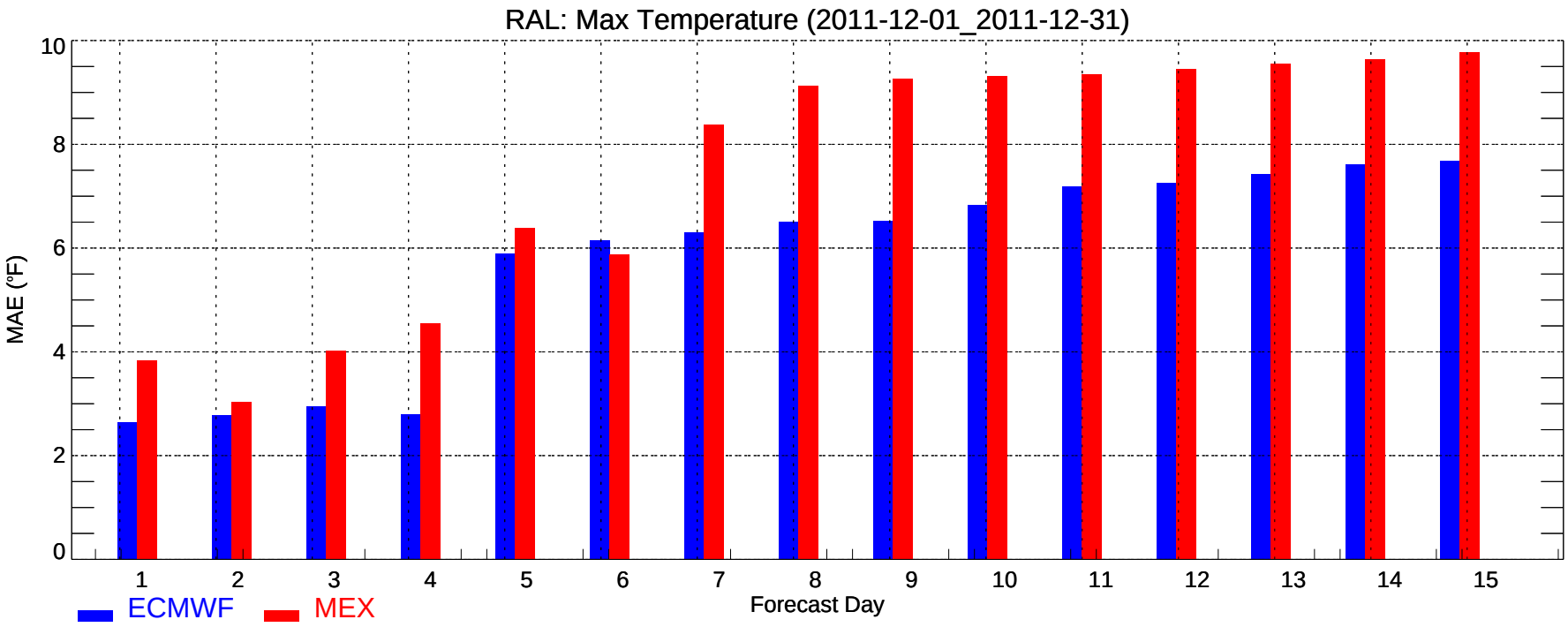
RAL: Max Temperature (2011-12-01_2011-12-31)
MAE (°F)
0
2
4
6
8
10
1
2
3
4
5
6
7
8
9
10
11
12
13
14
15
Forecast Day
ECMWF
MEX

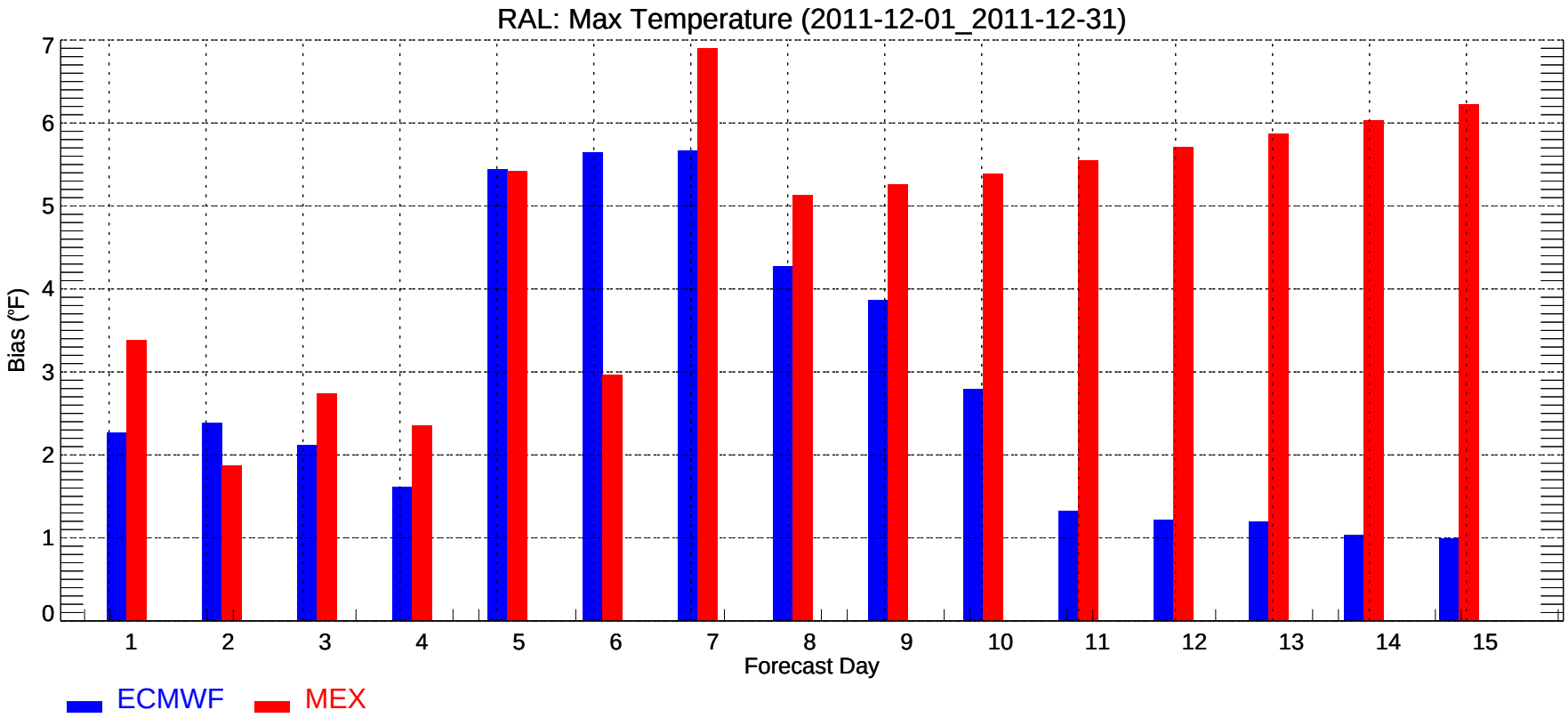
RAL: Max Temperature (2011-12-01_2011-12-31)
Bias (°F)
0
1
2
3
4
5
6
7
1
2
3
4
5
6
7
8
9
10
11
12
13
14
15
Forecast Day
ECMWF
MEX

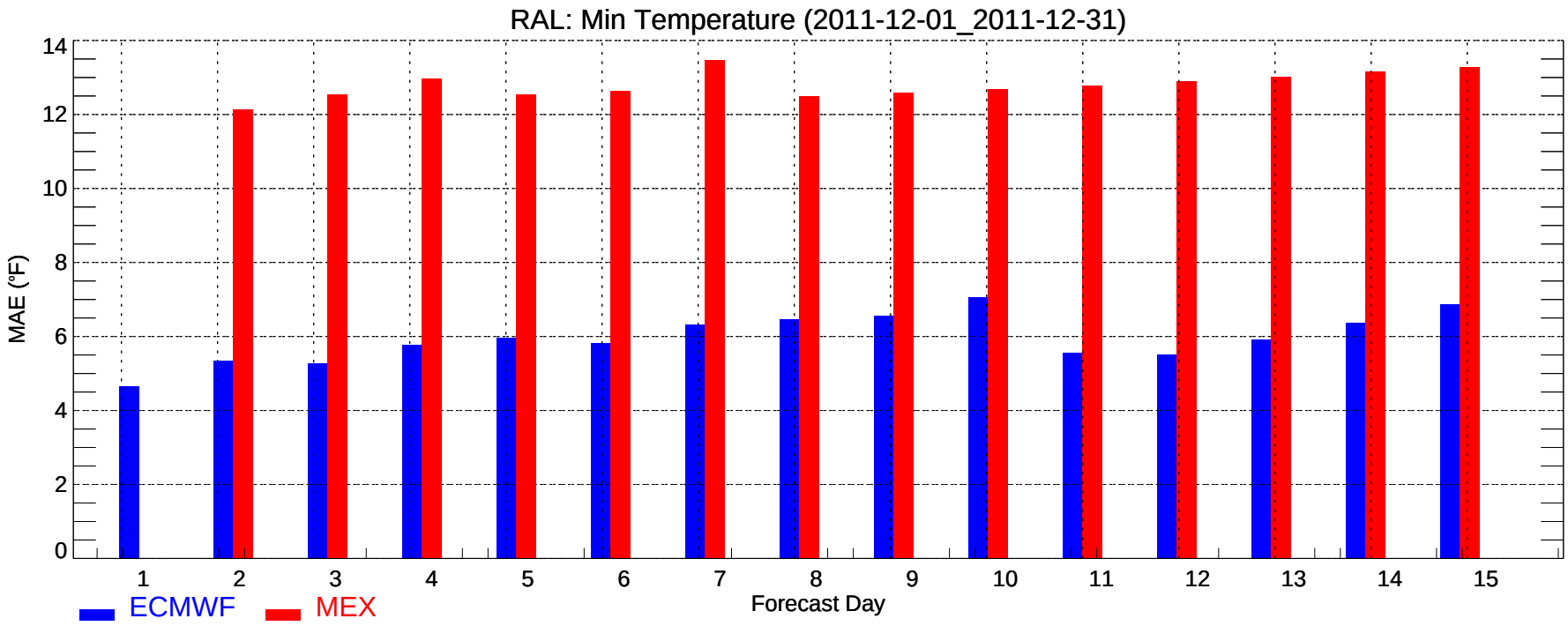
RAL: Min Temperature (2011-12-01_2011-12-31)
MAE (°F)
0
2
4
6
8
10
12
14
1
2
3
4
5
6
7
8
9
10
11
12
13
14
15
Forecast Day
ECMWF
MEX

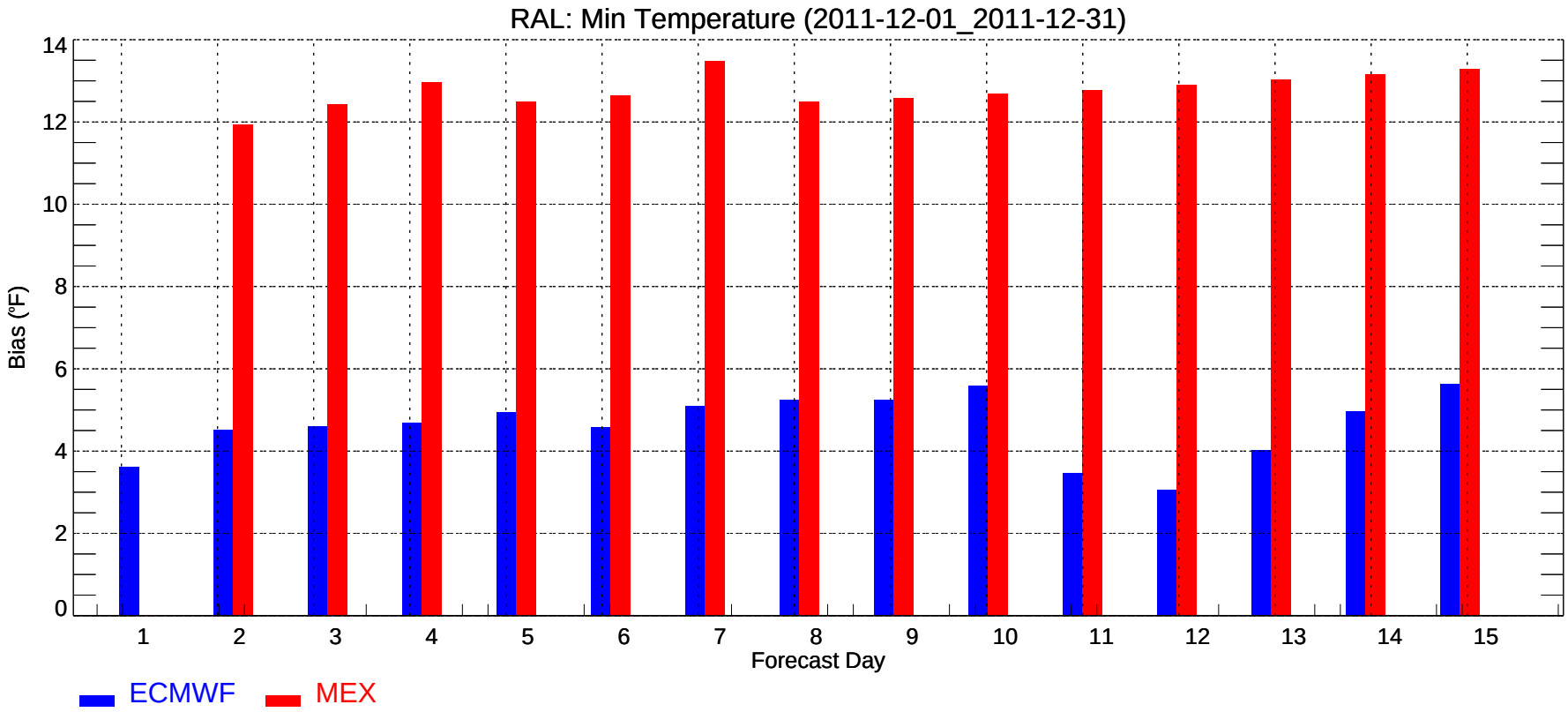
RAL: Min Temperature (2011-12-01_2011-12-31)
Bias (°F)
0
2
4
6
8
10
12
14
1
2
3
4
5
6
7
8
9
10
11
12
13
14
15
Forecast Day
ECMWF
MEX

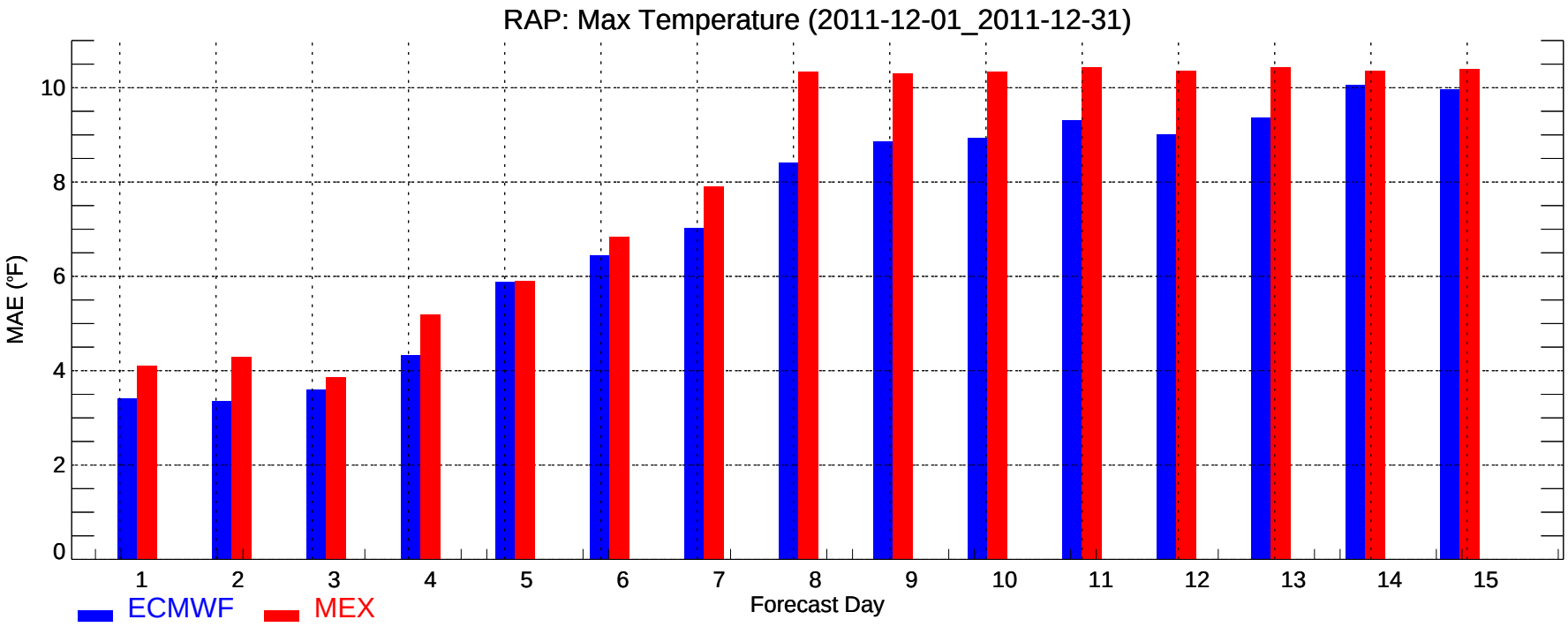
RAP: Max Temperature (2011-12-01_2011-12-31)
MAE (°F)
0
2
4
6
8
10
1
2
3
4
5
6
7
8
9
10
11
12
13
14
15
Forecast Day
ECMWF
MEX

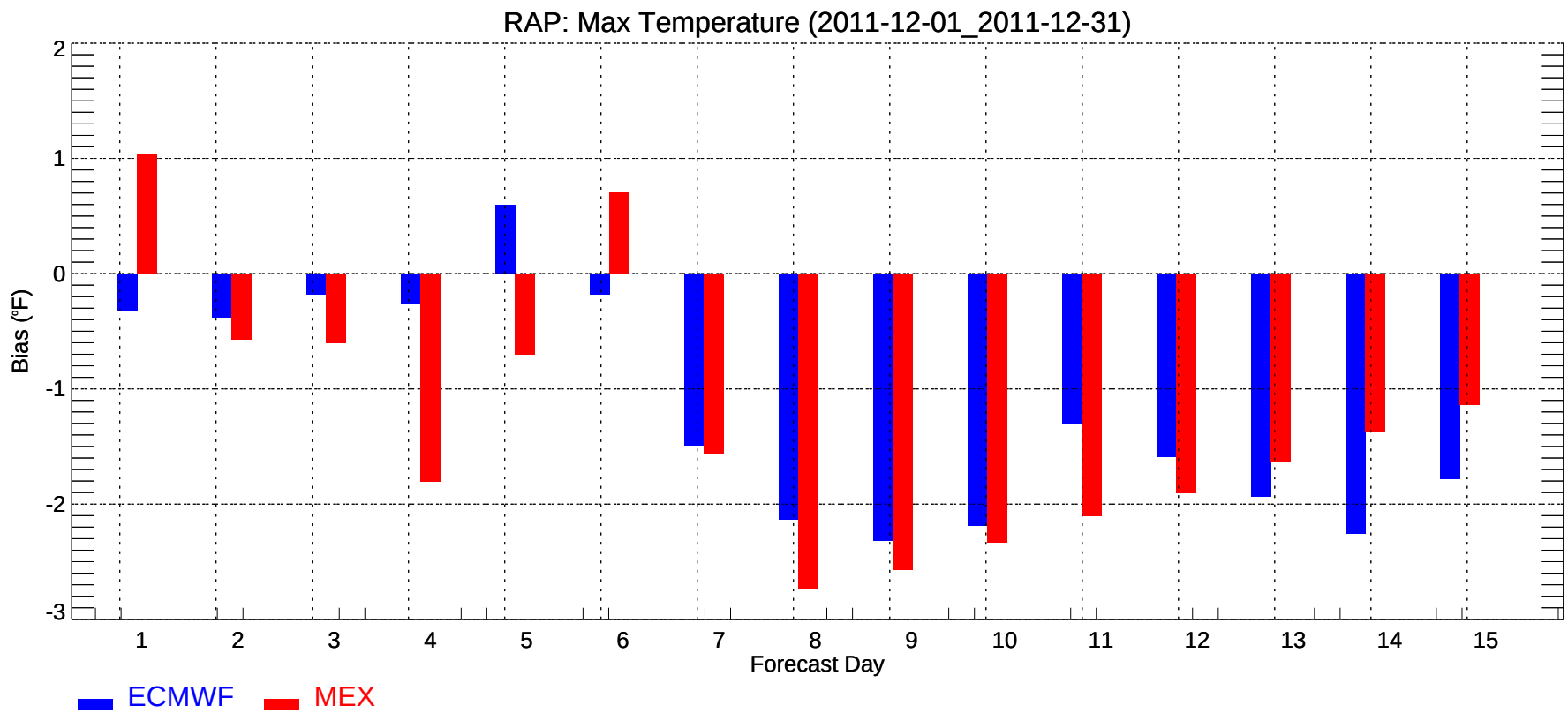
RAP: Max Temperature (2011-12-01_2011-12-31)
Bias (°F)
2
1
0
-1
-2
-3
1
2
3
4
5
6
7
8
9
10
11
12
13
14
15
Forecast Day
ECMWF
MEX

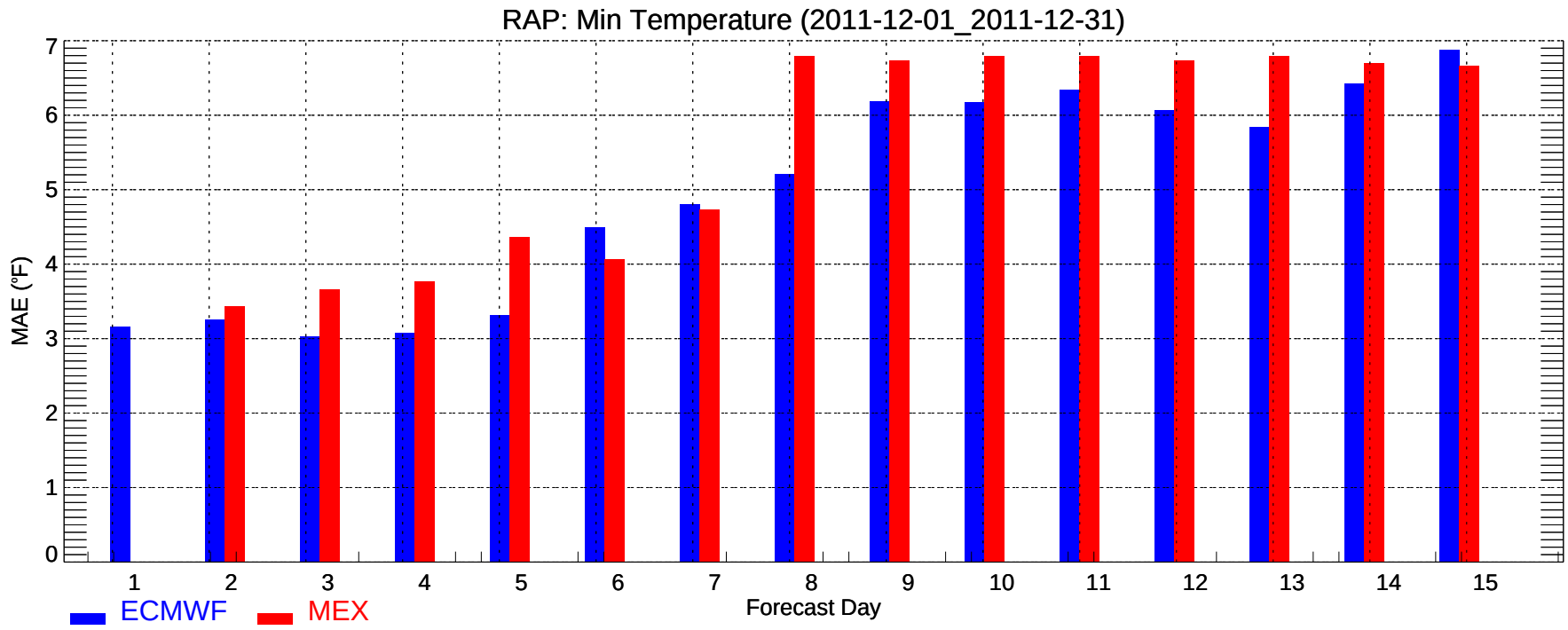
RAP: Min Temperature (2011-12-01_2011-12-31)
MAE (°F)
0
1
2
3
4
5
6
7
1
2
3
4
5
6
7
8
9
10
11
12
13
14
15
Forecast Day
ECMWF
MEX

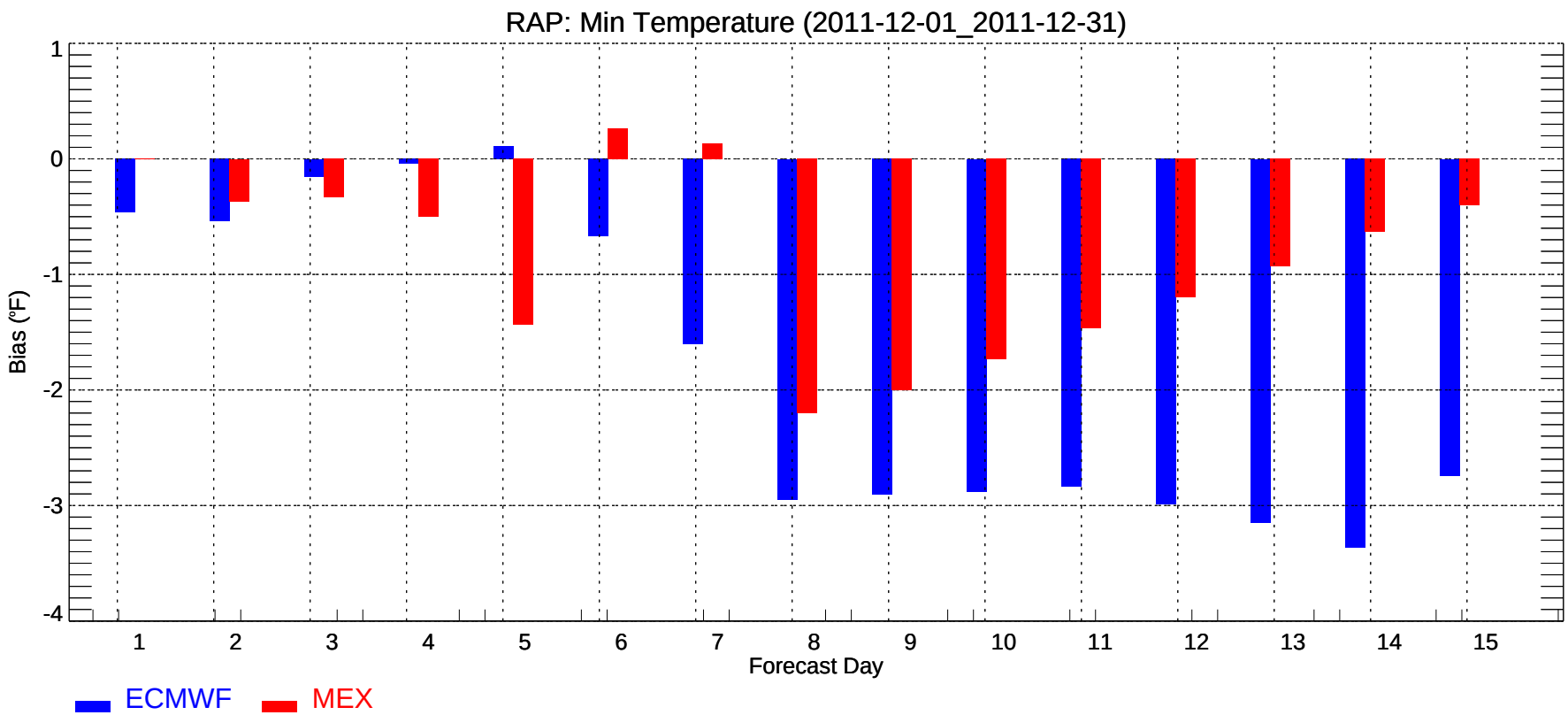
RAP: Min Temperature (2011-12-01_2011-12-31)
Bias (°F)
1
0
-1
-2
-3
-4
1
2
3
4
5
6
7
8
9
10
11
12
13
14
15
Forecast Day
ECMWF
MEX

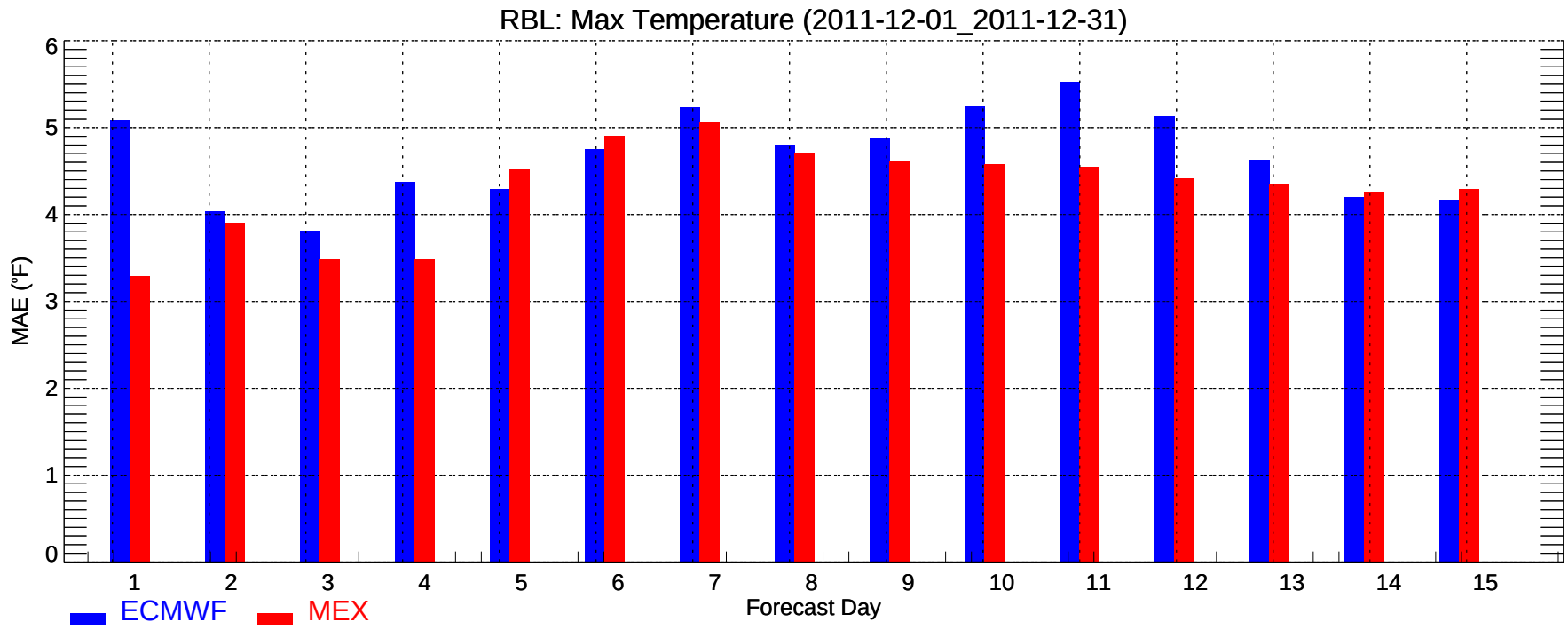
RBL: Max Temperature (2011-12-01_2011-12-31)
MAE (°F)
0
1
2
3
4
5
6
1
2
3
4
5
6
7
8
9
10
11
12
13
14
15
Forecast Day
ECMWF
MEX

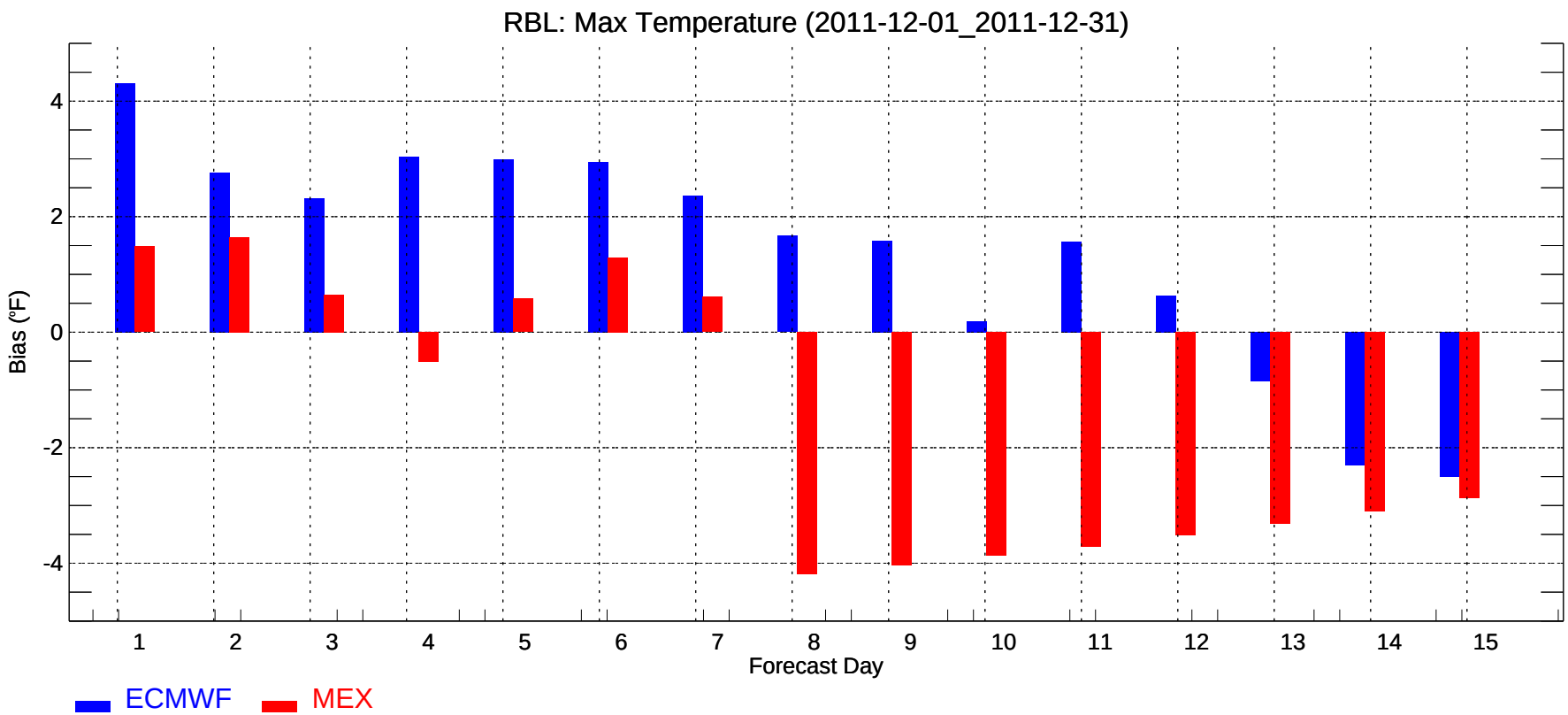
RBL: Max Temperature (2011-12-01_2011-12-31)
Bias (°F)
4
2
0
-2
-4
1
2
3
4
5
6
7
8
9
10
11
12
13
14
15
Forecast Day
ECMWF
MEX

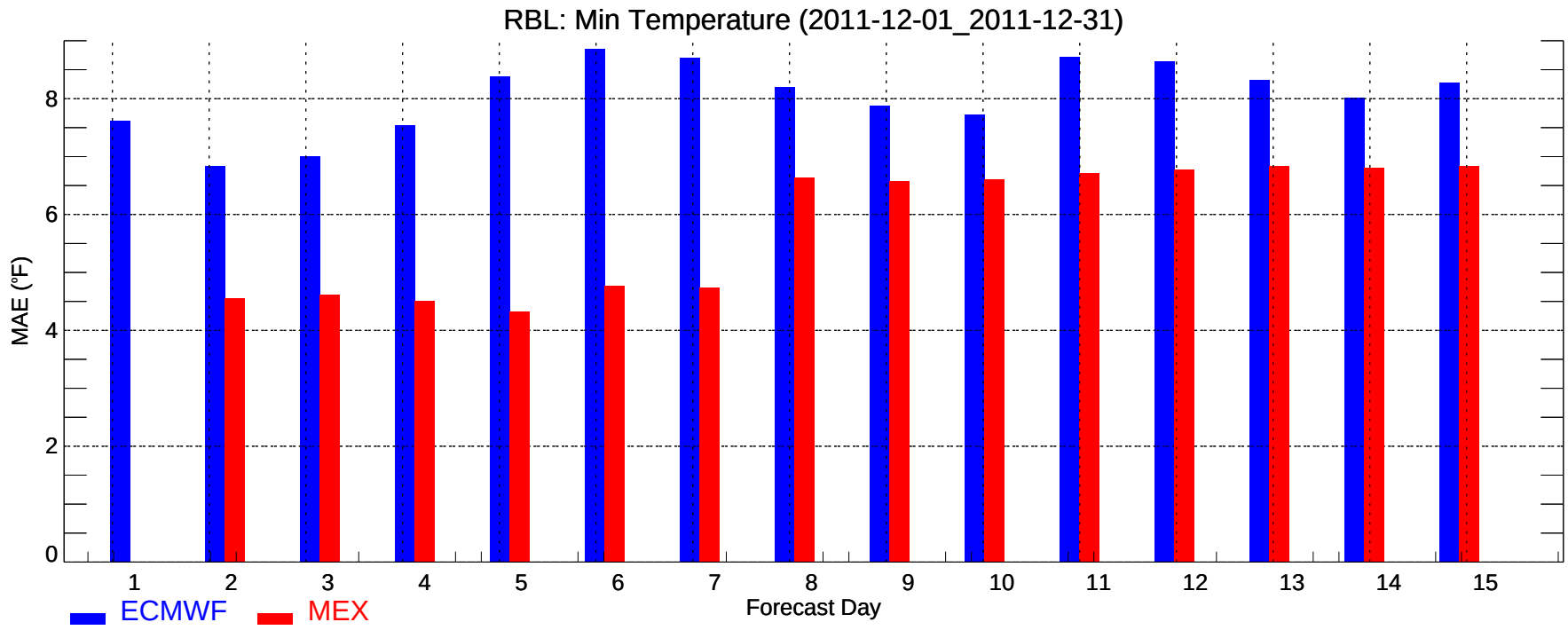
RBL: Min Temperature (2011-12-01_2011-12-31)
MAE (°F)
0
2
4
6
8
1
2
3
4
5
6
7
8
9
10
11
12
13
14
15
Forecast Day
ECMWF
MEX

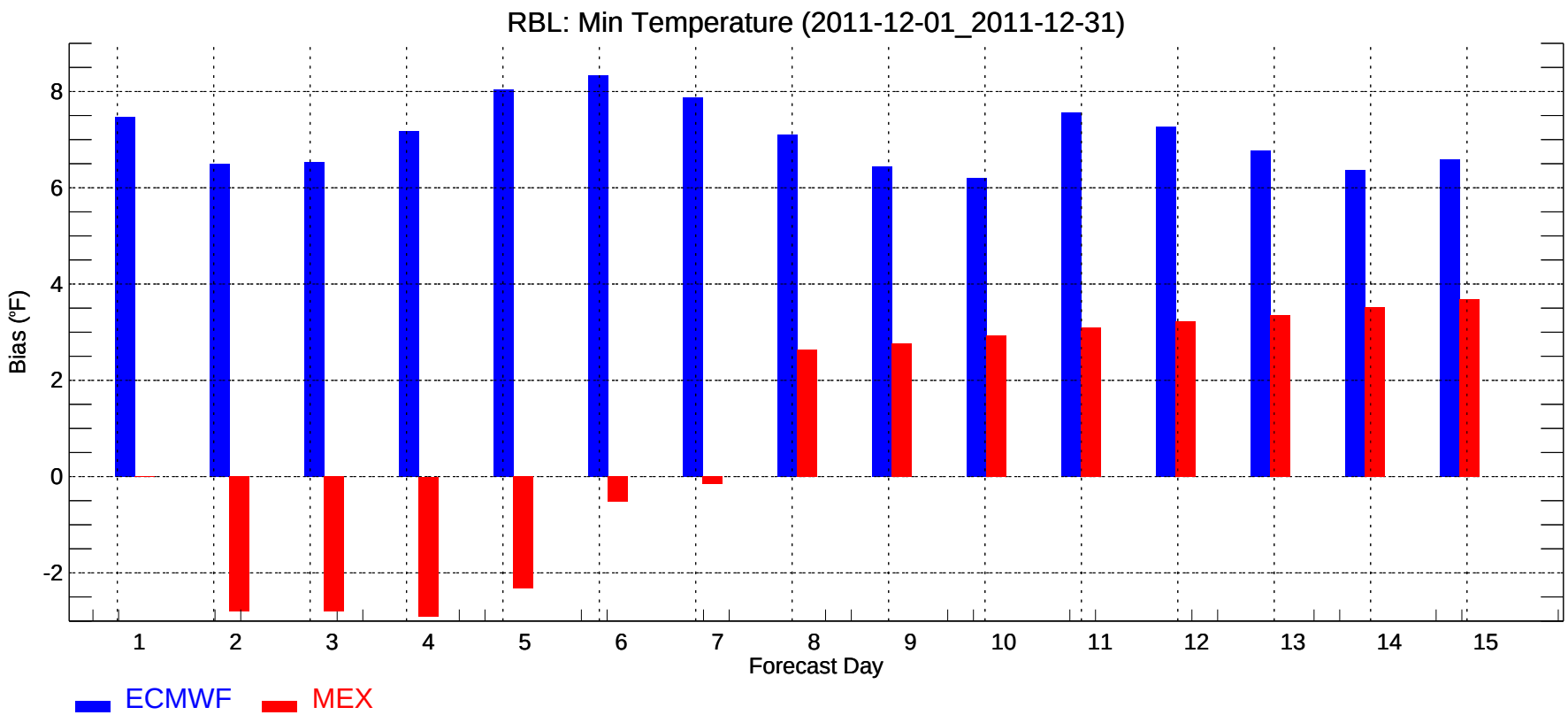
RBL: Min Temperature (2011-12-01_2011-12-31)
Bias (°F)
-2
0
2
4
6
8
1
2
3
4
5
6
7
8
9
10
11
12
13
14
15
Forecast Day
ECMWF
MEX

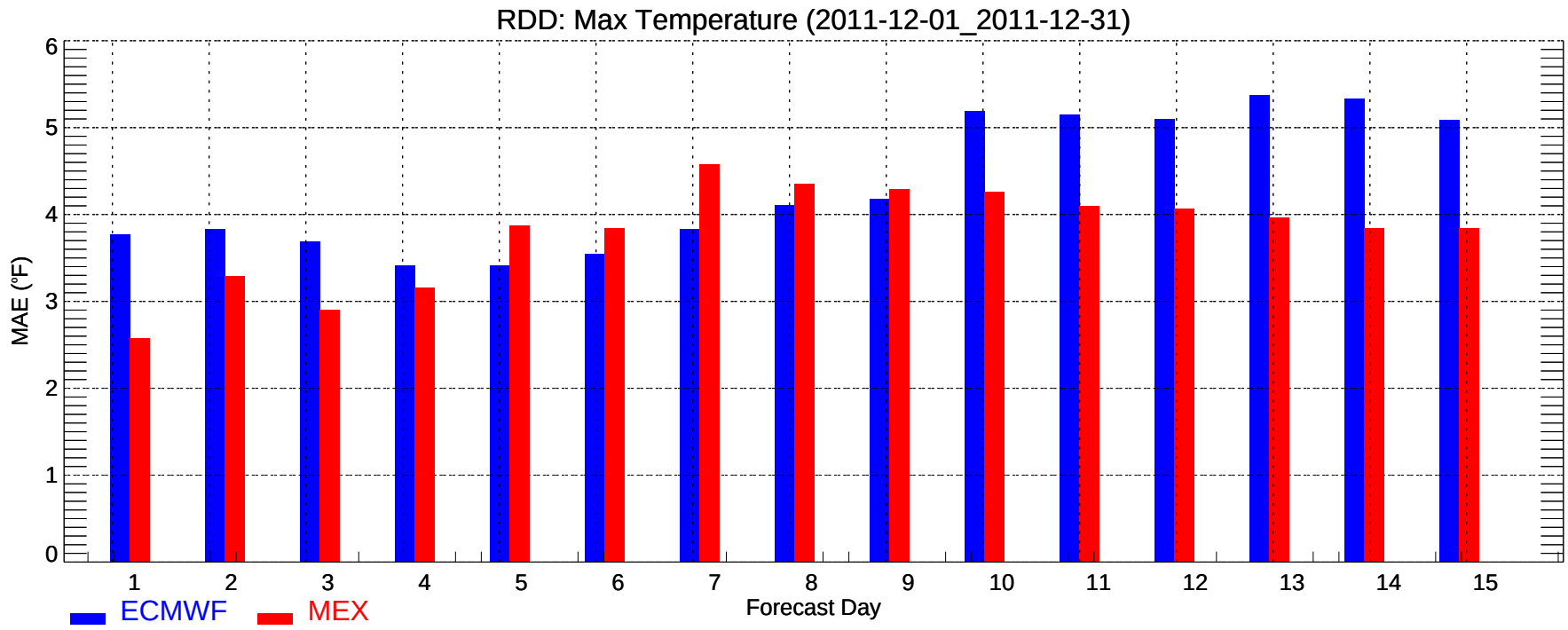
RDD: Max Temperature (2011-12-01_2011-12-31)
MAE (°F)
0
1
2
3
4
5
6
1
2
3
4
5
6
7
8
9
10
11
12
13
14
15
Forecast Day
ECMWF
MEX

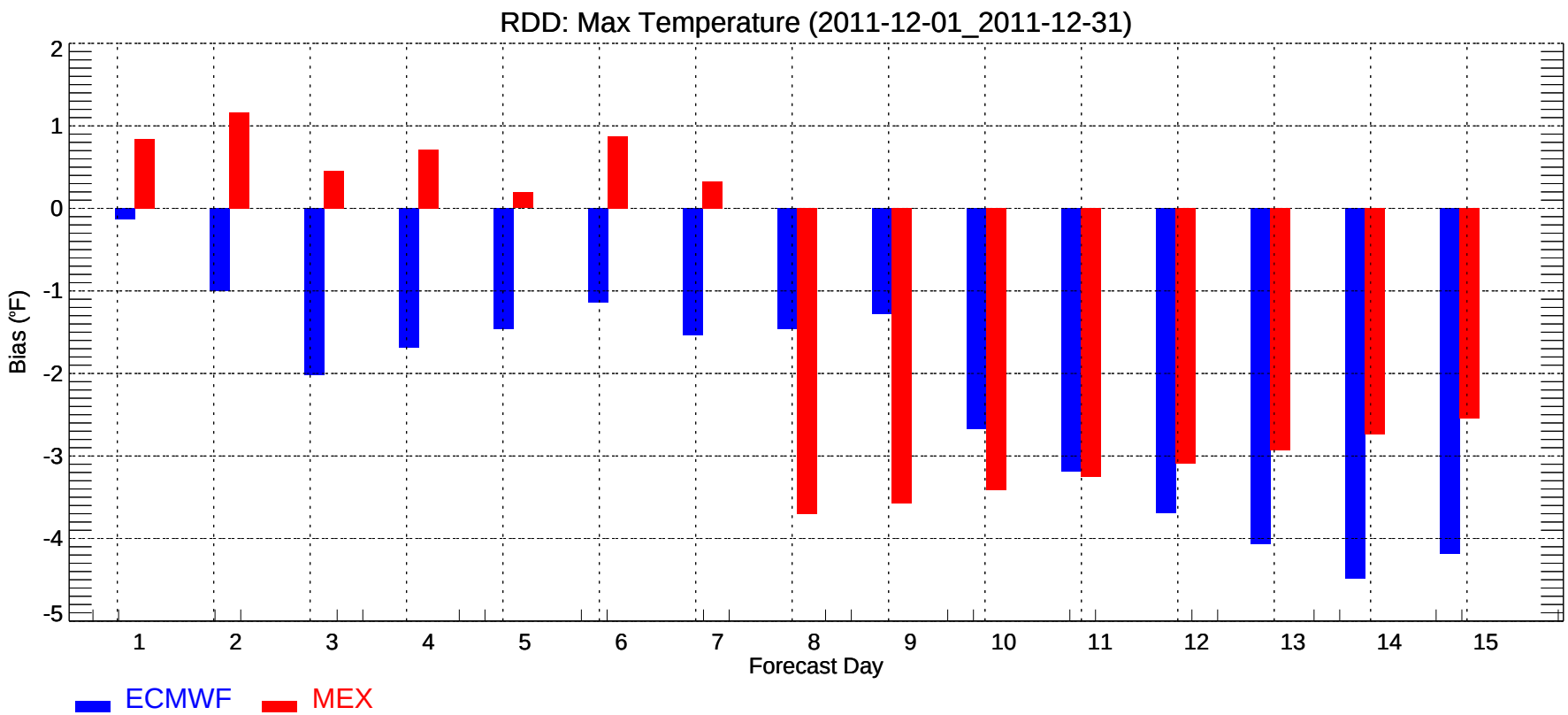
RDD: Max Temperature (2011-12-01_2011-12-31)
Bias (°F)
2
1
0
-1
-2
-3
-4
-5
1
2
3
4
5
6
7
8
9
10
11
12
13
14
15
Forecast Day
ECMWF
MEX

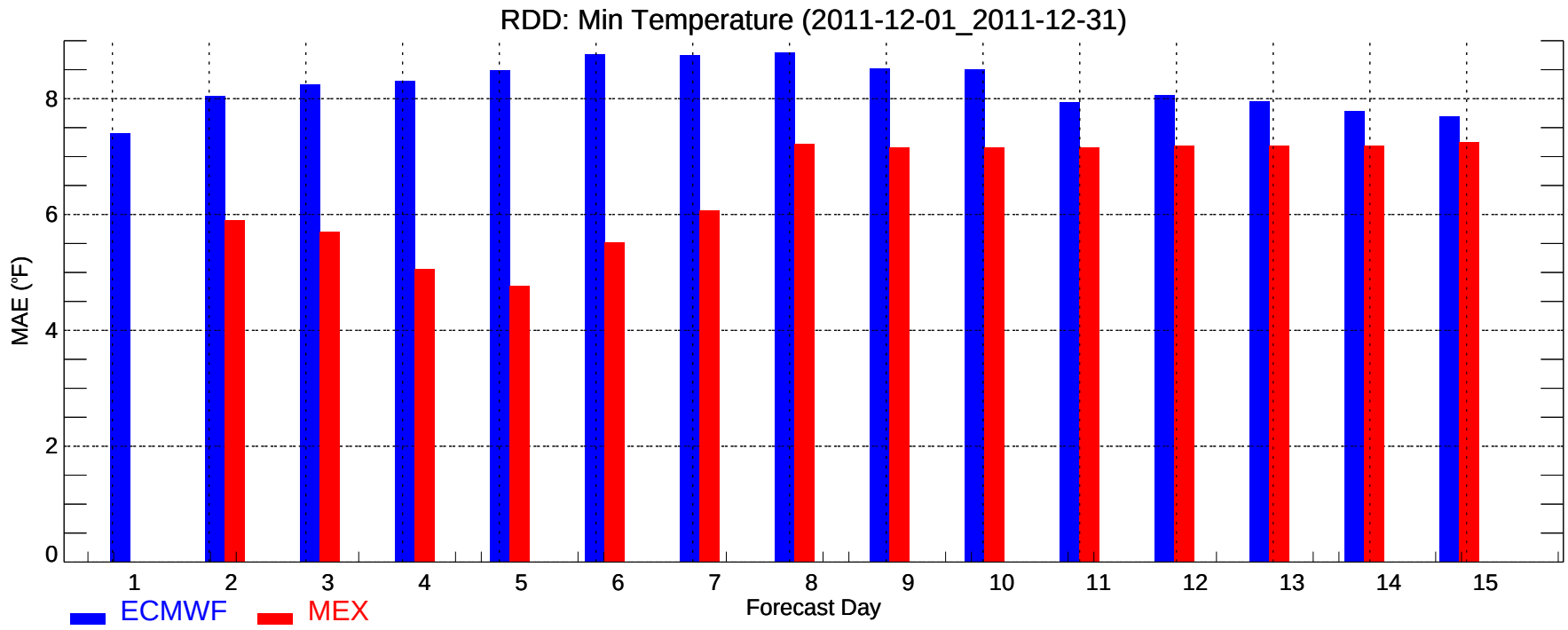
RDD: Min Temperature (2011-12-01_2011-12-31)
MAE (°F)
0
2
4
6
8
1
2
3
4
5
6
7
8
9
10
11
12
13
14
15
Forecast Day
ECMWF
MEX

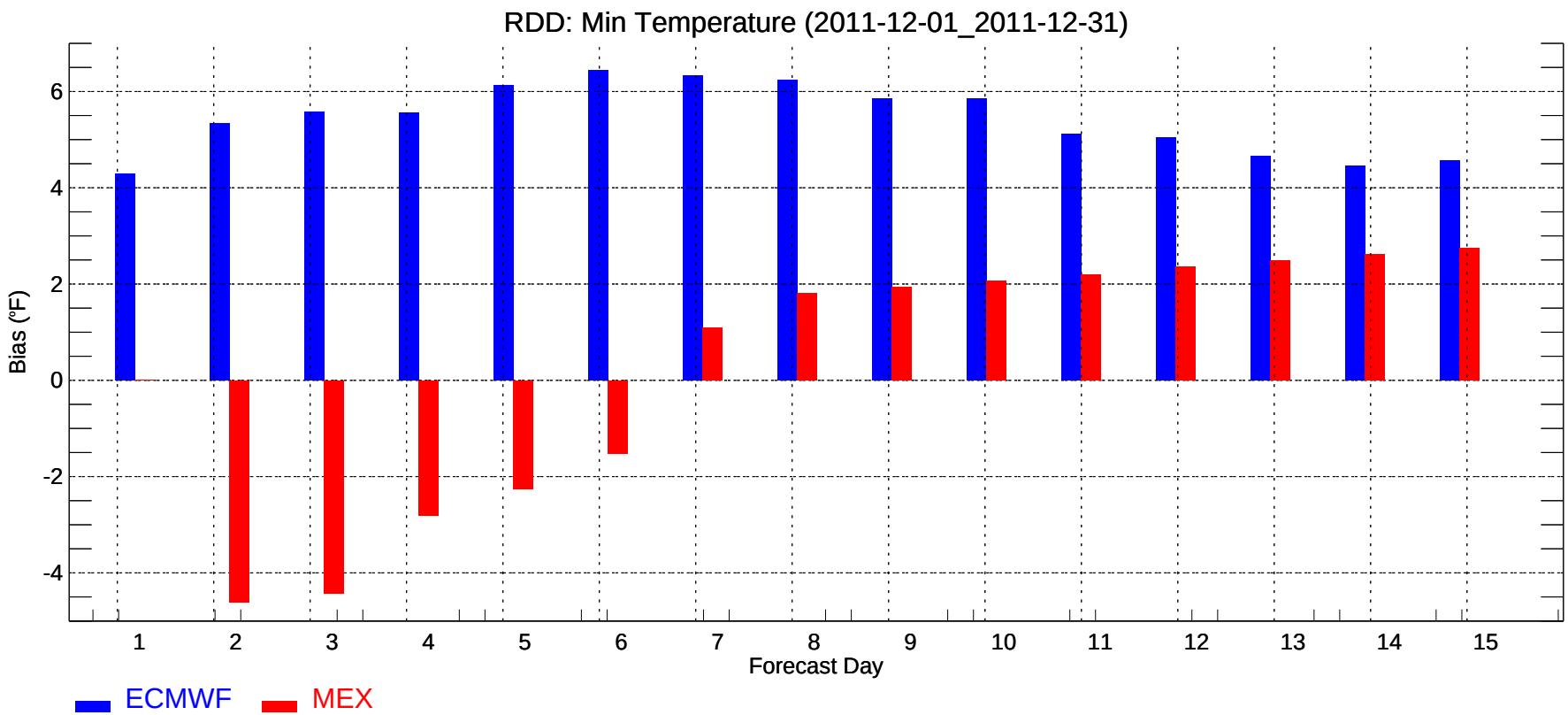
RDD: Min Temperature (2011-12-01_2011-12-31)
Bias (°F)
-4
-2
0
2
4
6
1
2
3
4
5
6
7
8
9
10
11
12
13
14
15
Forecast Day
ECMWF
MEX

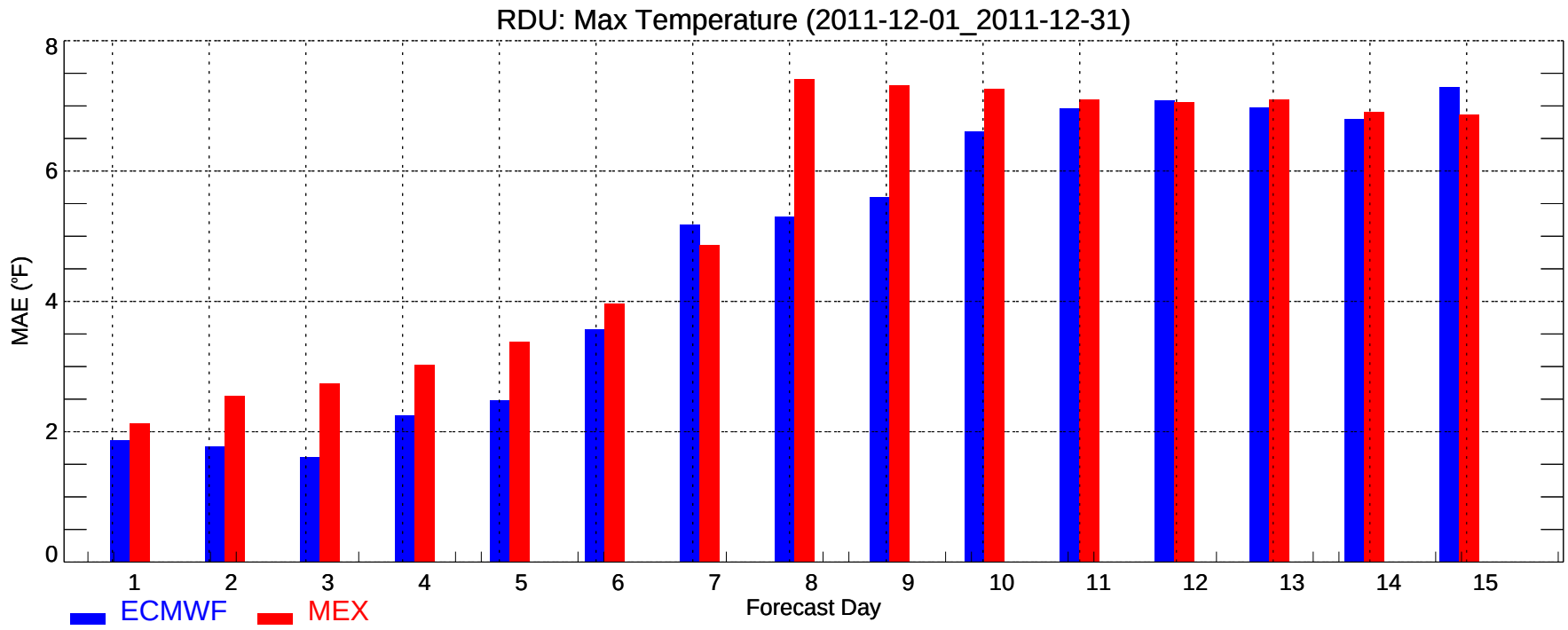
RDU: Max Temperature (2011-12-01_2011-12-31)
MAE (°F)
0
2
4
6
8
1
2
3
4
5
6
7
8
9
10
11
12
13
14
15
Forecast Day
ECMWF
MEX

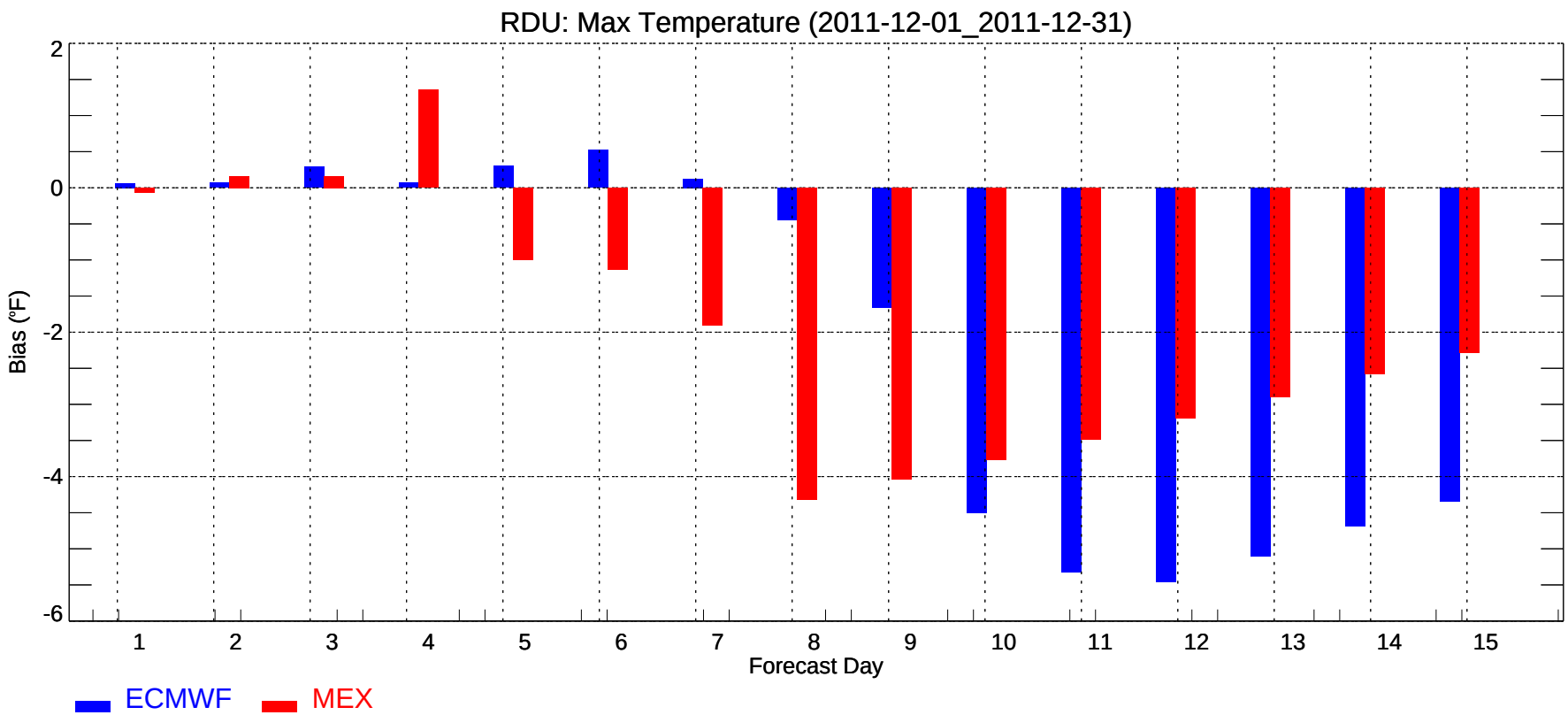
RDU: Max Temperature (2011-12-01_2011-12-31)
Bias (°F)
2
0
-2
-4
-6
1
2
3
4
5
6
7
8
9
10
11
12
13
14
15
Forecast Day
ECMWF
MEX

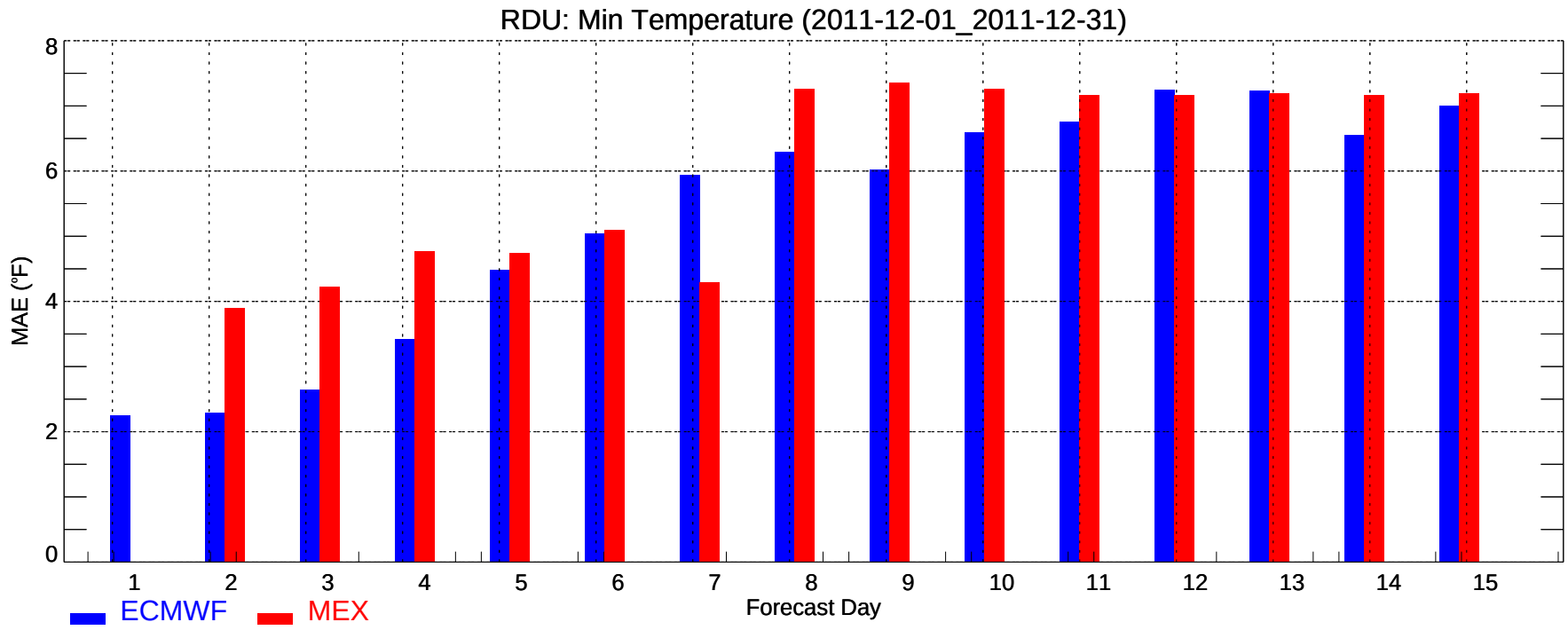
RDU: Min Temperature (2011-12-01_2011-12-31)
MAE (°F)
0
2
4
6
8
1
2
3
4
5
6
7
8
9
10
11
12
13
14
15
Forecast Day
ECMWF
MEX

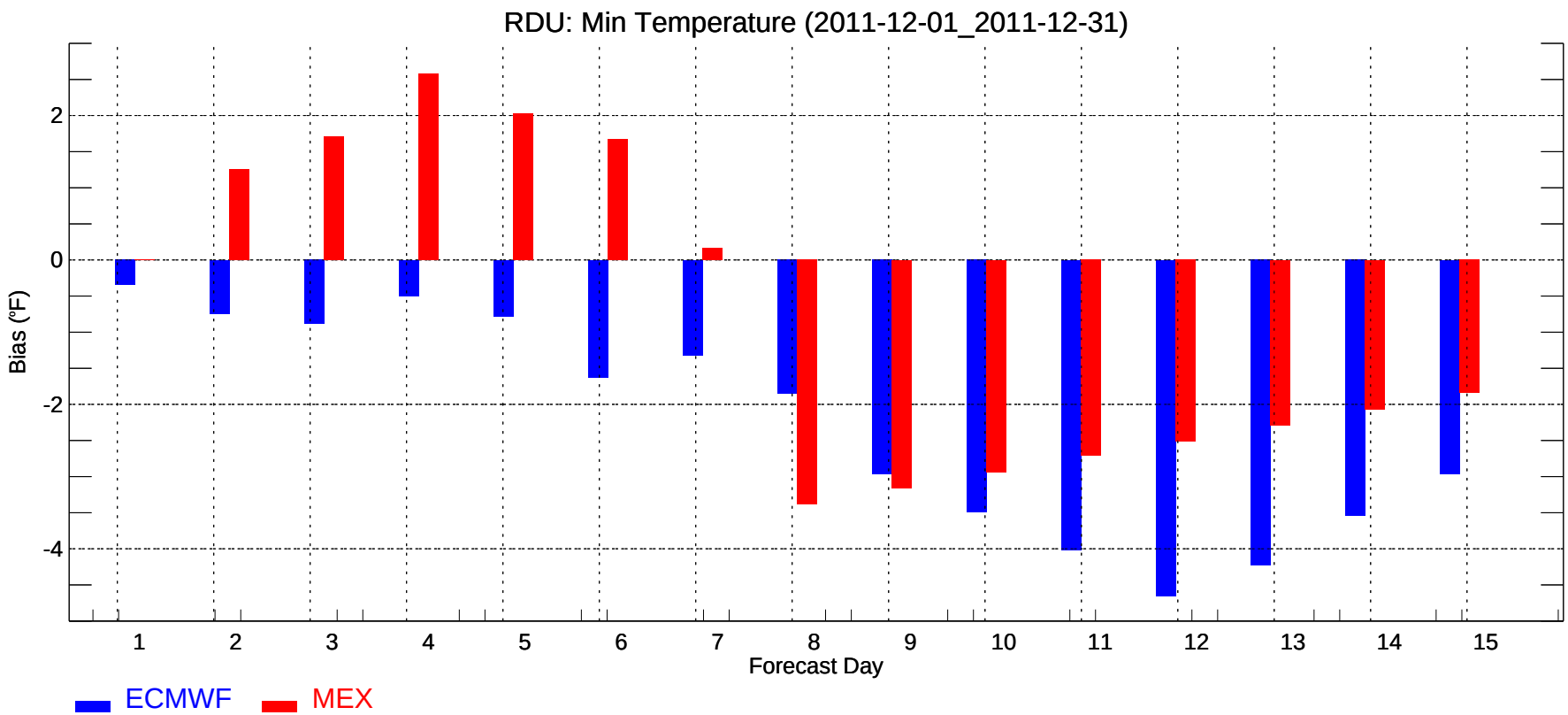
RDU: Min Temperature (2011-12-01_2011-12-31)
Bias (°F)
2
0
-2
-4
1
2
3
4
5
6
7
8
9
10
11
12
13
14
15
Forecast Day
ECMWF
MEX

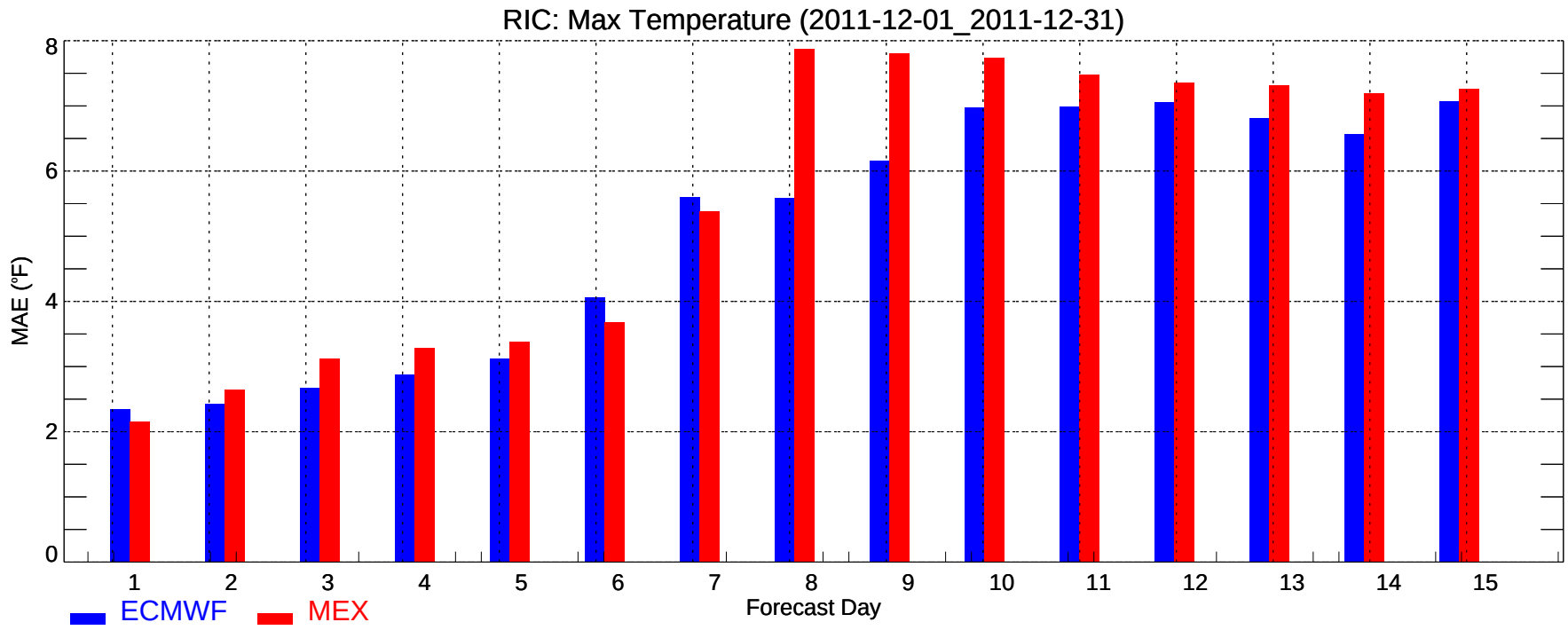
RIC: Max Temperature (2011-12-01_2011-12-31)
MAE (°F)
0
2
4
6
8
1
2
3
4
5
6
7
8
9
10
11
12
13
14
15
Forecast Day
ECMWF
MEX

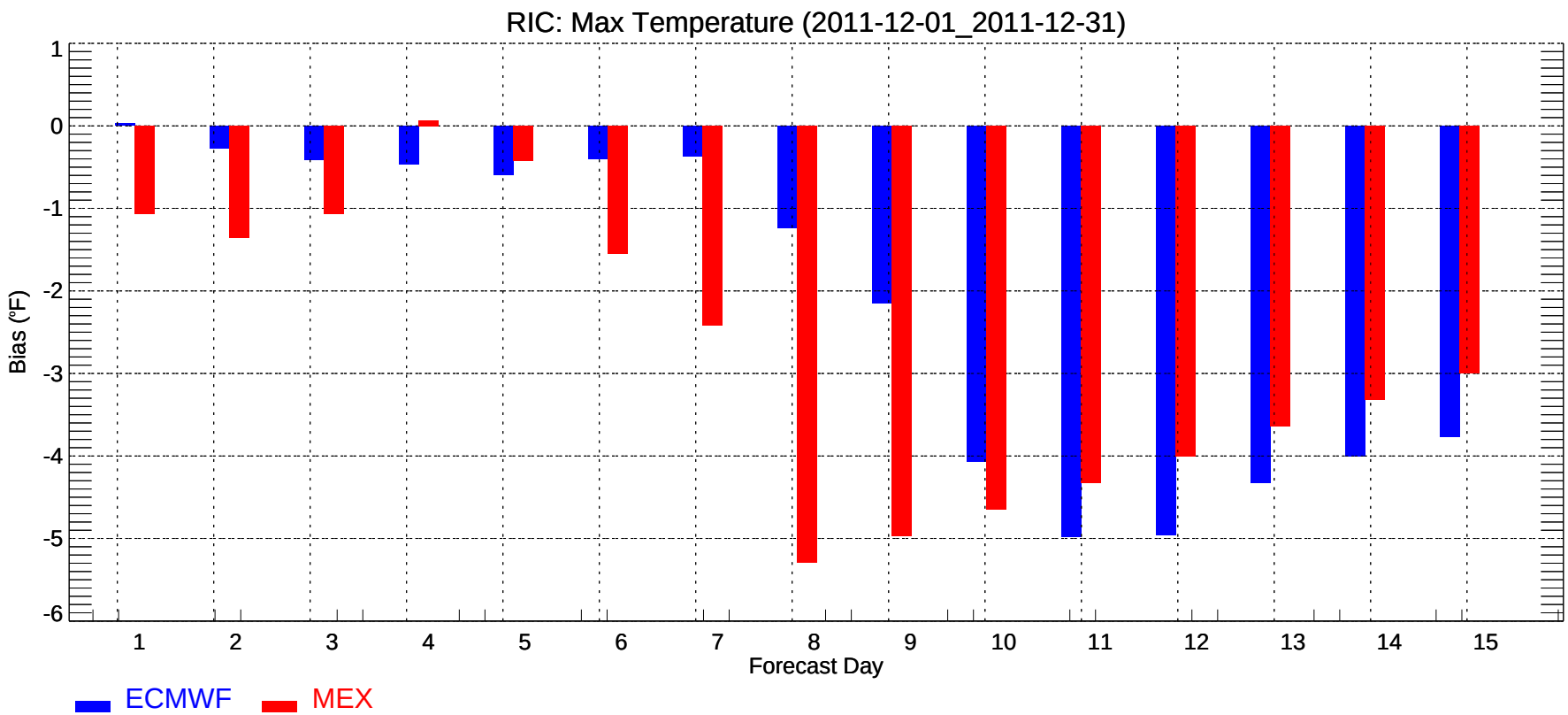
RIC: Max Temperature (2011-12-01_2011-12-31)
Bias (°F)
1
0
-1
-2
-3
-4
-5
-6
1
2
3
4
5
6
7
8
9
10
11
12
13
14
15
Forecast Day
ECMWF
MEX

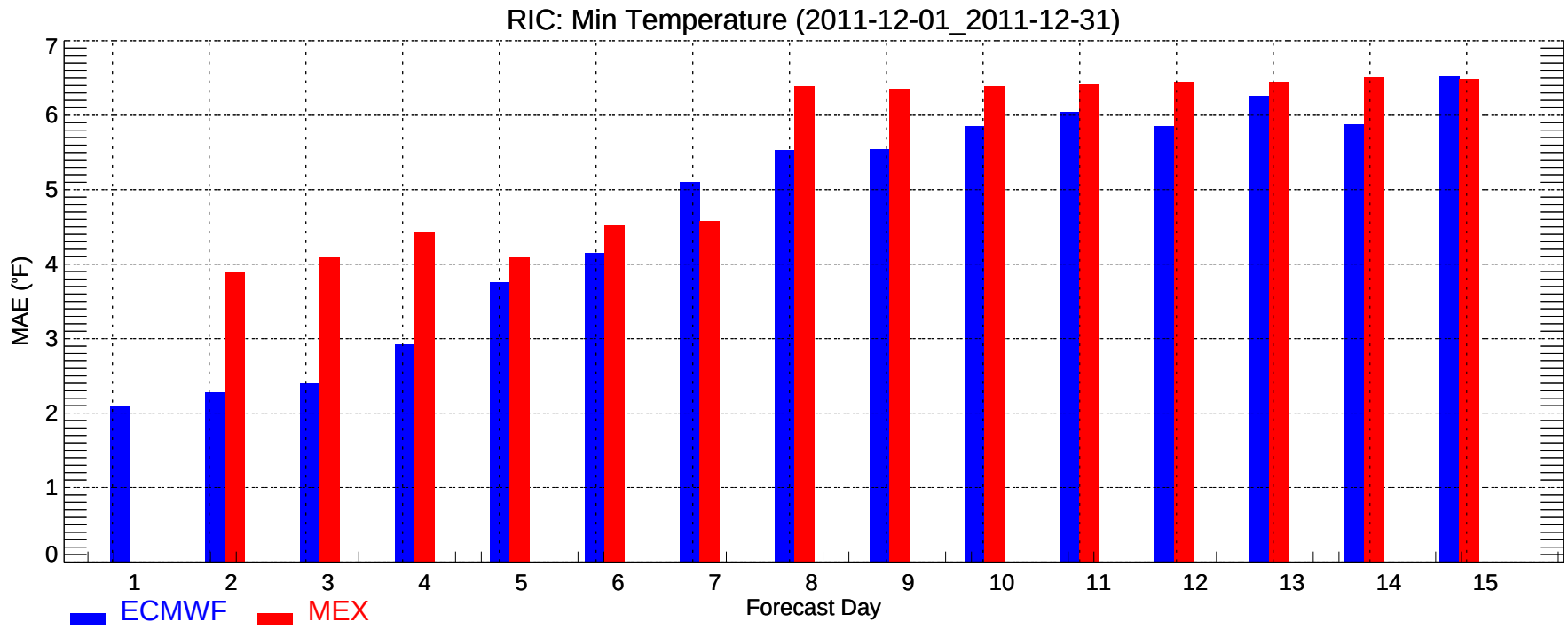
RIC: Min Temperature (2011-12-01_2011-12-31)
MAE (°F)
0
1
2
3
4
5
6
7
1
2
3
4
5
6
7
8
9
10
11
12
13
14
15
Forecast Day
ECMWF
MEX

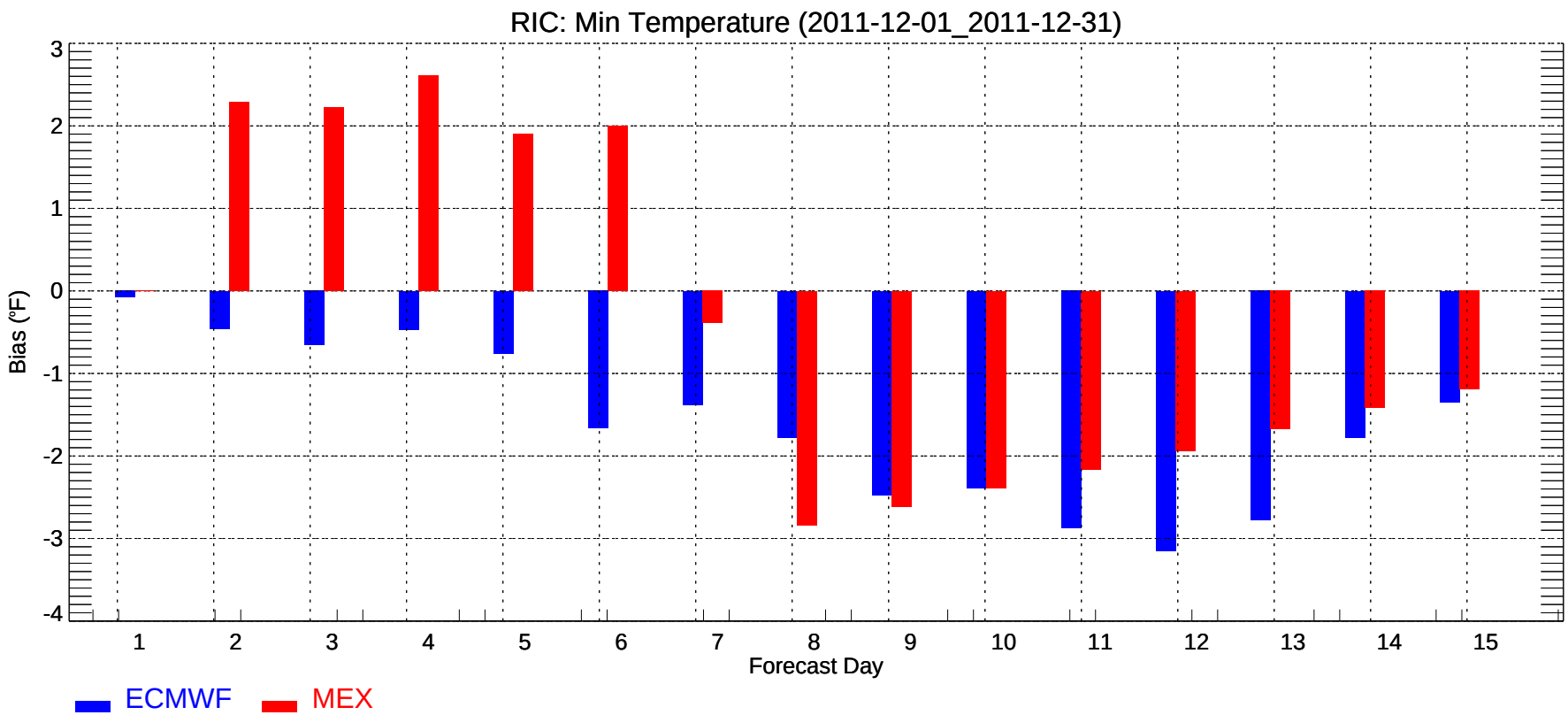
RIC: Min Temperature (2011-12-01_2011-12-31)
Bias (°F)
3
2
1
0
-1
-2
-3
-4
1
2
3
4
5
6
7
8
9
10
11
12
13
14
15
Forecast Day
ECMWF
MEX

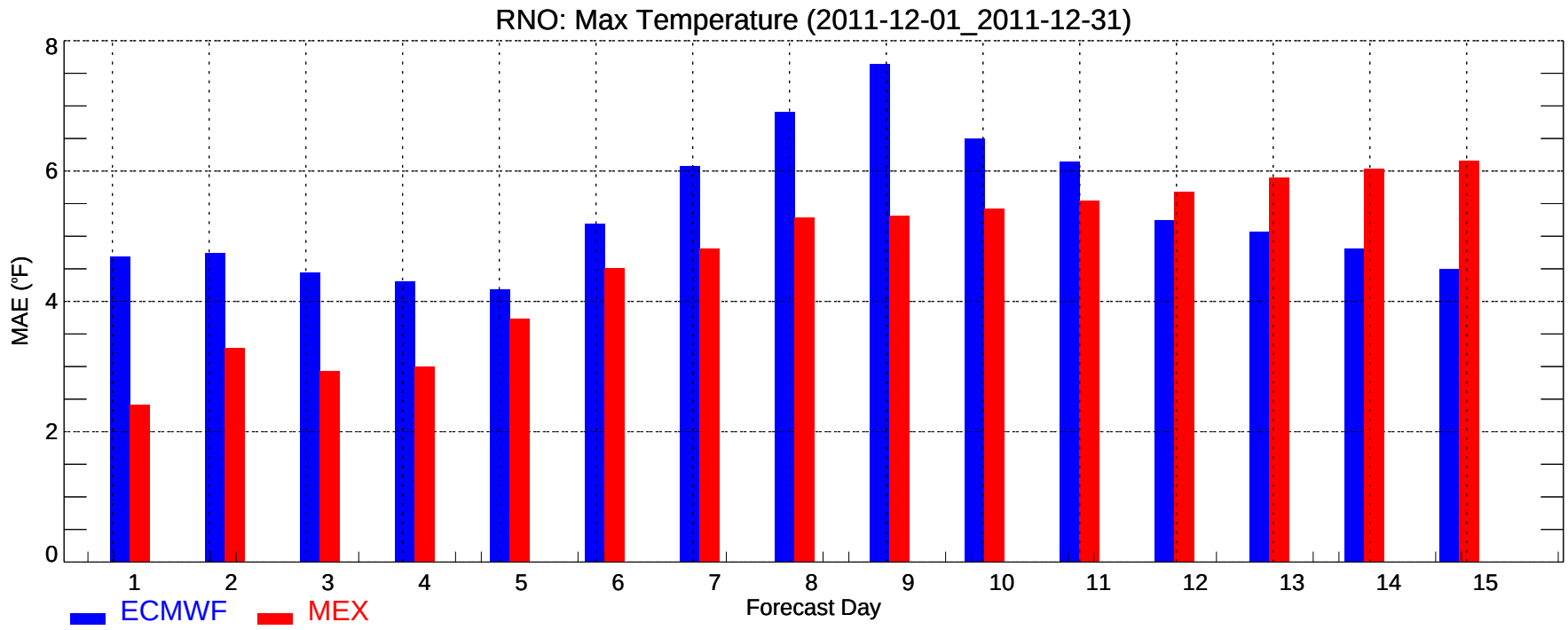
RNO: Max Temperature (2011-12-01_2011-12-31)
MAE (°F)
0
2
4
6
8
1
2
3
4
5
6
7
8
9
10
11
12
13
14
15
Forecast Day
ECMWF
MEX

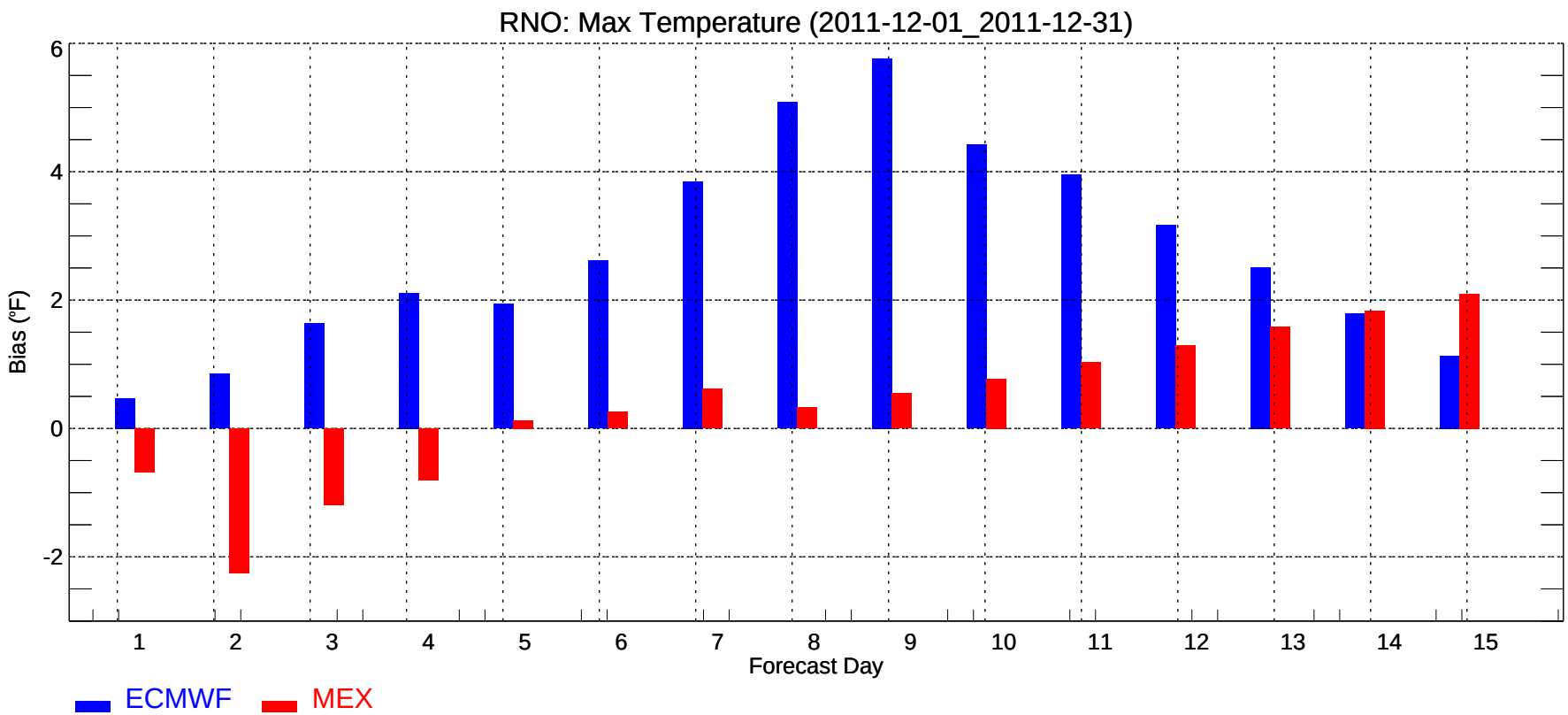
RNO: Max Temperature (2011-12-01_2011-12-31)
Bias (°F)
-2
0
2
4
6
1
2
3
4
5
6
7
8
9
10
11
12
13
14
15
Forecast Day
ECMWF
MEX

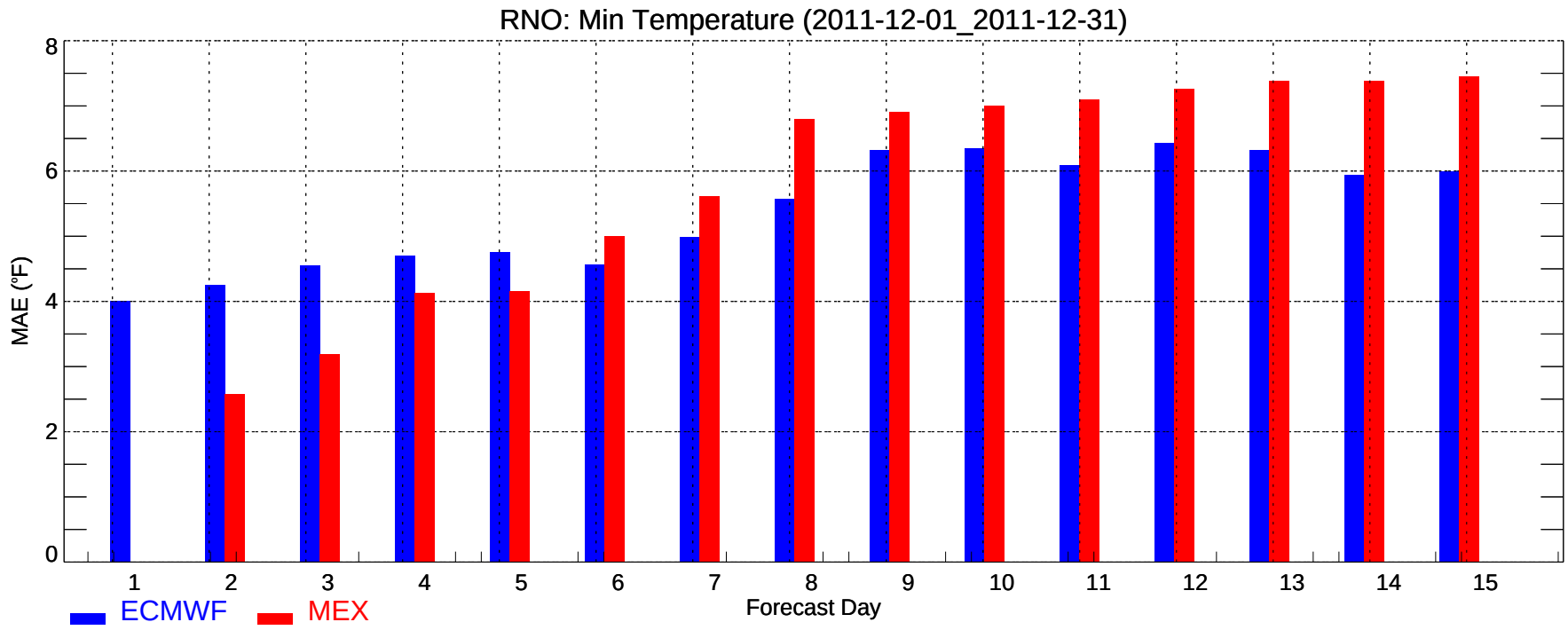
RNO: Min Temperature (2011-12-01_2011-12-31)
MAE (°F)
0
2
4
6
8
1
2
3
4
5
6
7
8
9
10
11
12
13
14
15
Forecast Day
ECMWF
MEX

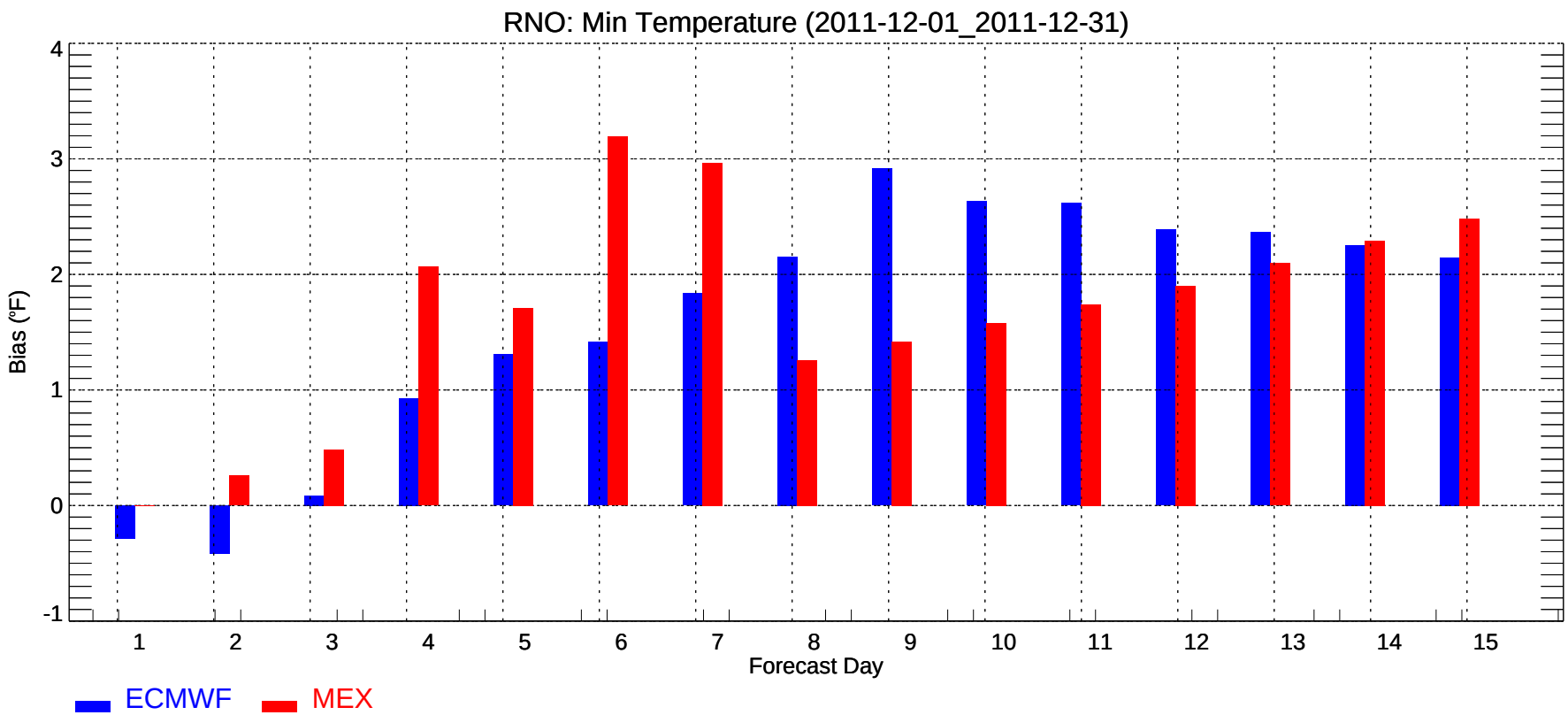
RNO: Min Temperature (2011-12-01_2011-12-31)
Bias (°F)
-1
0
1
2
3
4
1
2
3
4
5
6
7
8
9
10
11
12
13
14
15
Forecast Day
ECMWF
MEX

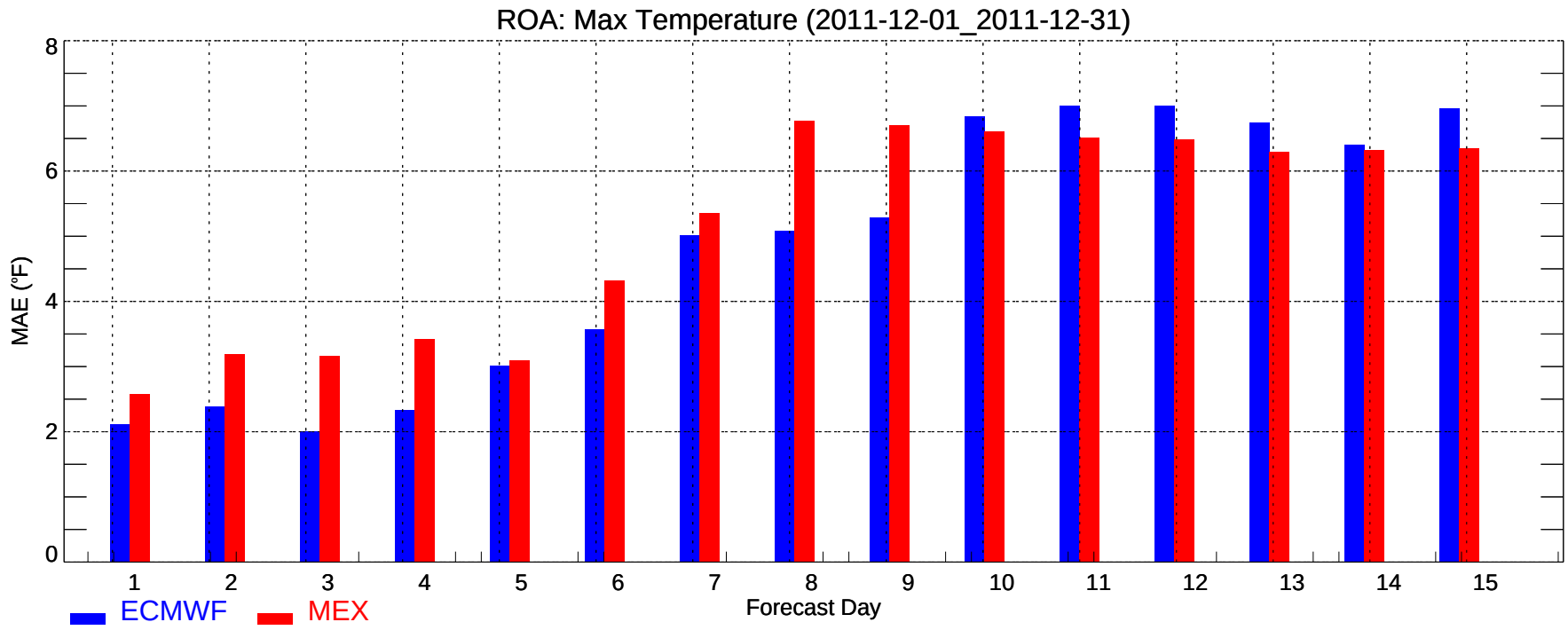
ROA: Max Temperature (2011-12-01_2011-12-31)
MAE (°F)
0
2
4
6
8
1
2
3
4
5
6
7
8
9
10
11
12
13
14
15
Forecast Day
ECMWF
MEX

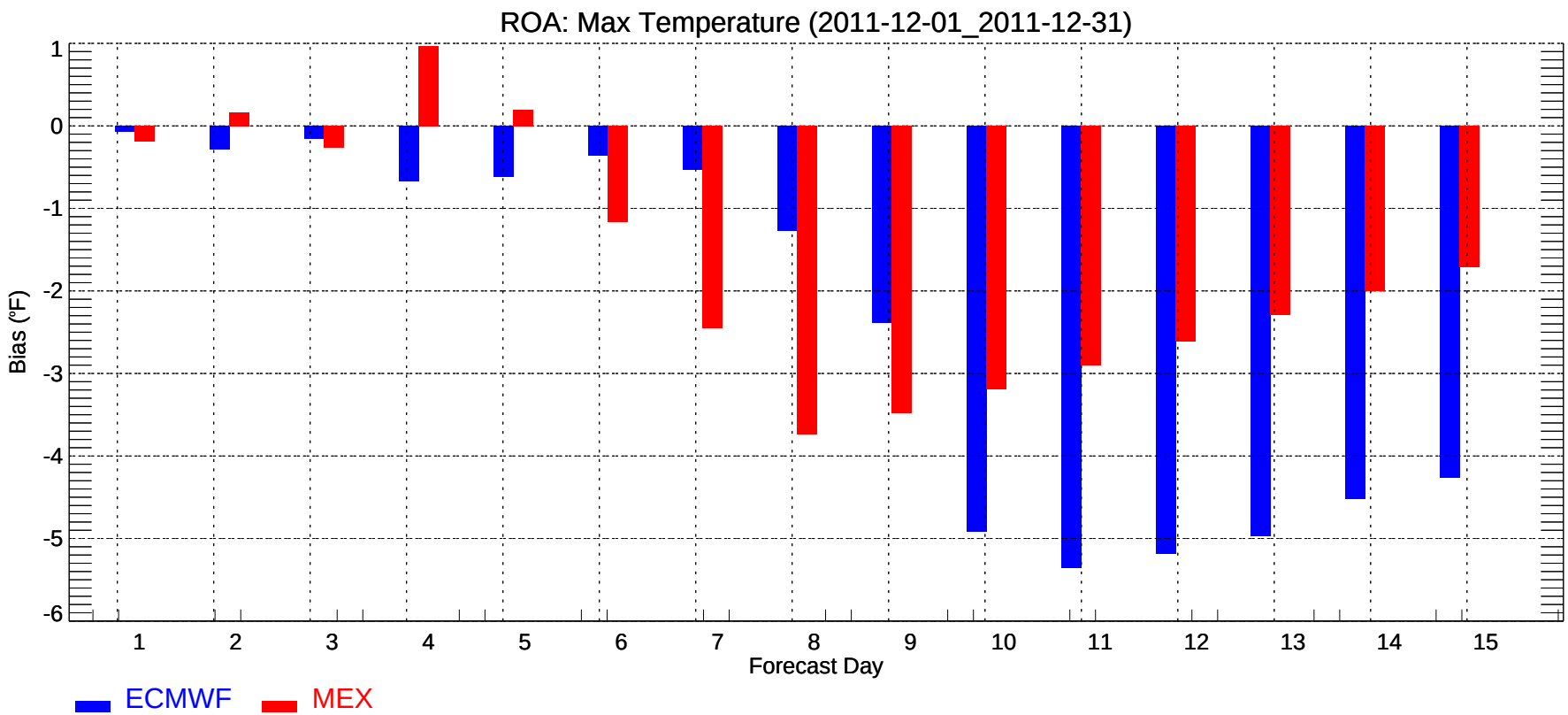
ROA: Max Temperature (2011-12-01_2011-12-31)
Bias (°F)
1
0
-1
-2
-3
-4
-5
-6
1
2
3
4
5
6
7
8
9
10
11
12
13
14
15
Forecast Day
ECMWF
MEX

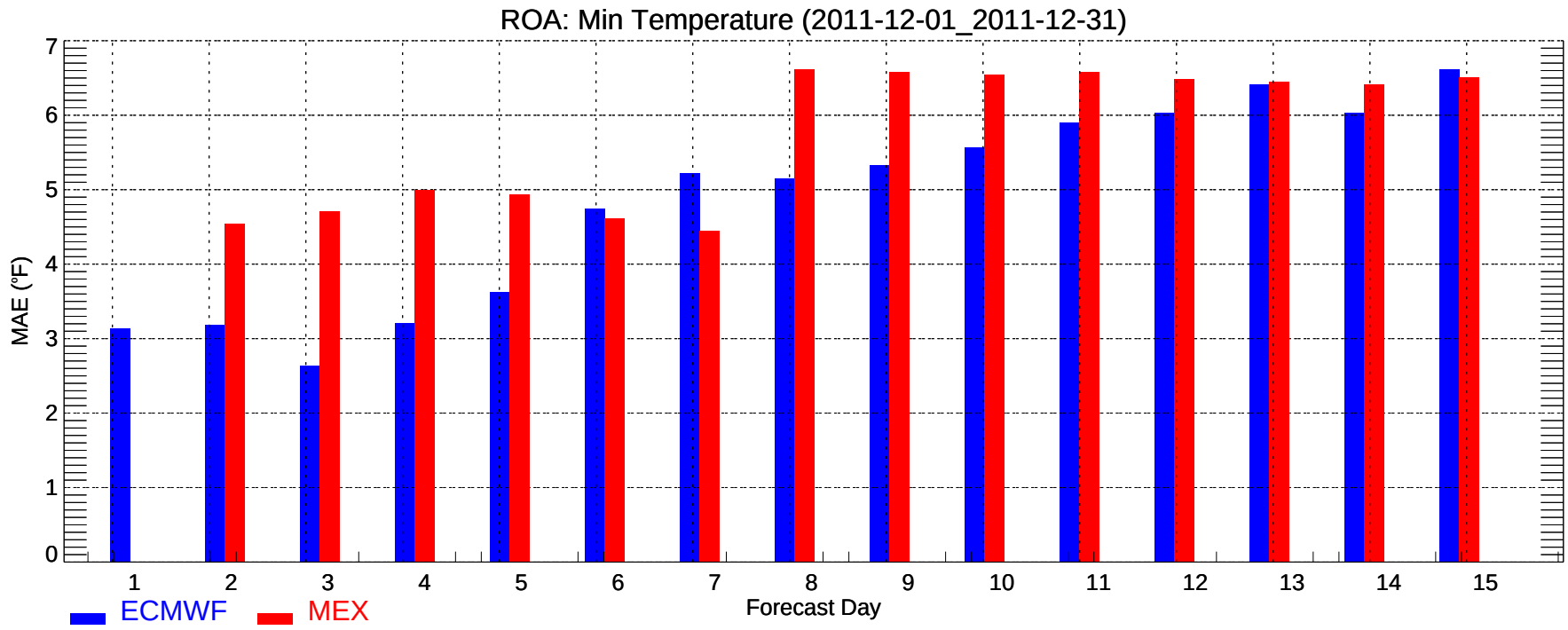
ROA: Min Temperature (2011-12-01_2011-12-31)
MAE (°F)
0
1
2
3
4
5
6
7
1
2
3
4
5
6
7
8
9
10
11
12
13
14
15
Forecast Day
ECMWF
MEX

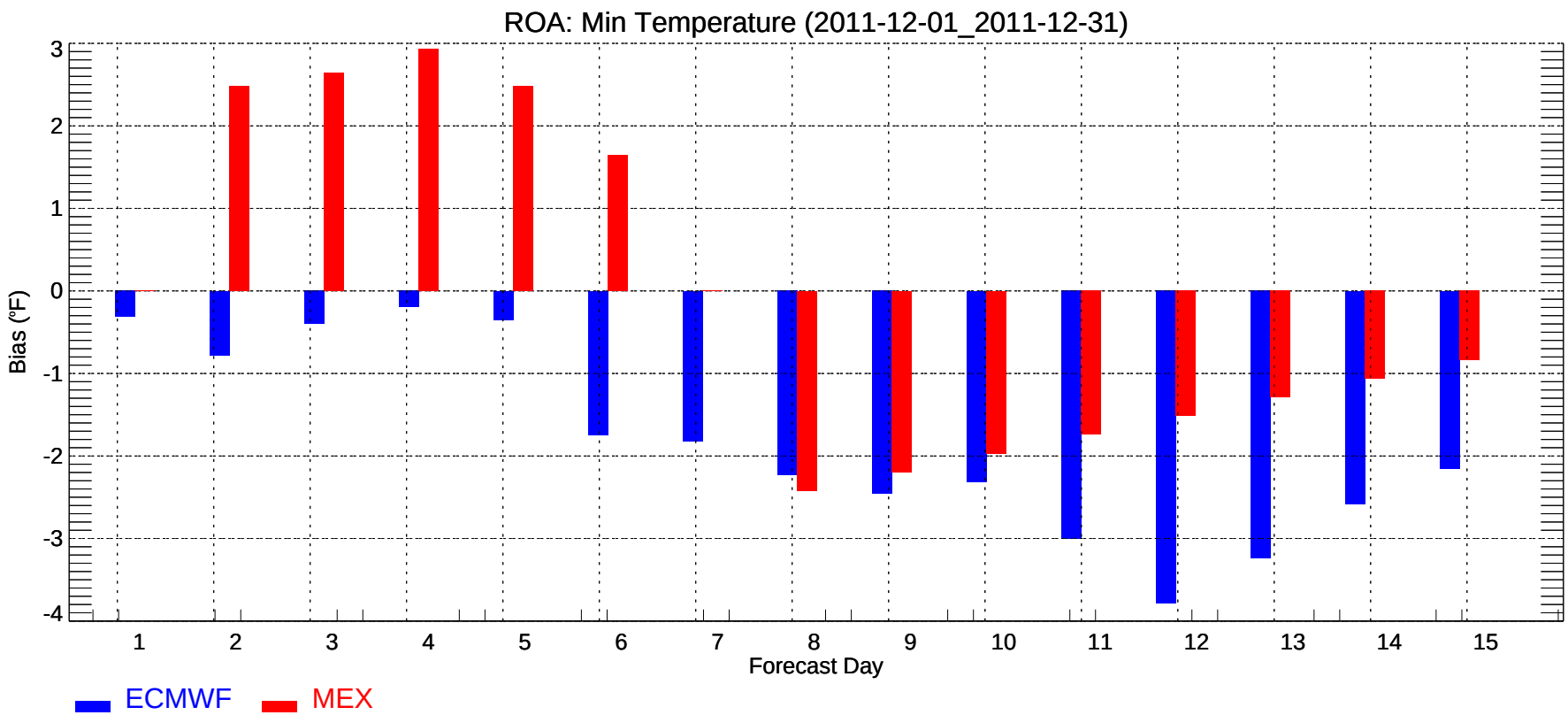
ROA: Min Temperature (2011-12-01_2011-12-31)
Bias (°F)
3
2
1
0
-1
-2
-3
-4
1
2
3
4
5
6
7
8
9
10
11
12
13
14
15
Forecast Day
ECMWF
MEX

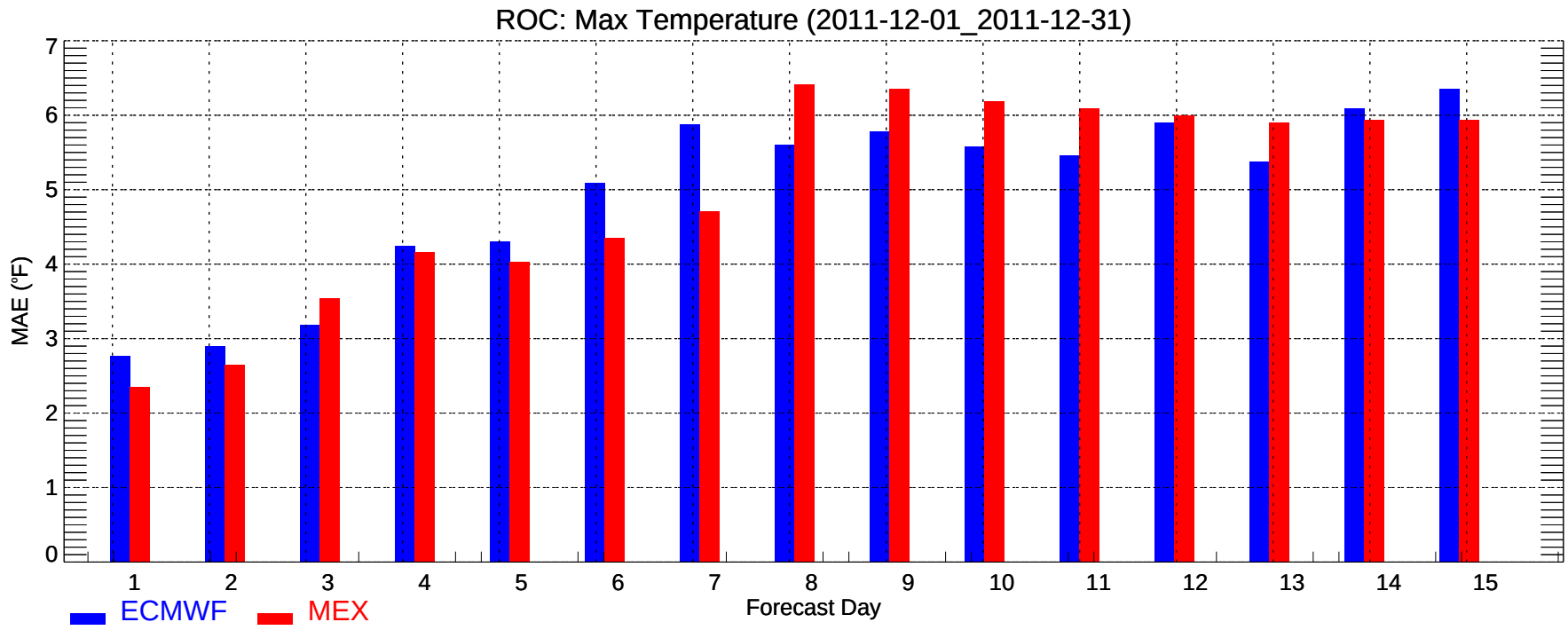
ROC: Max Temperature (2011-12-01_2011-12-31)
MAE (°F)
0
1
2
3
4
5
6
7
1
2
3
4
5
6
7
8
9
10
11
12
13
14
15
Forecast Day
ECMWF
MEX

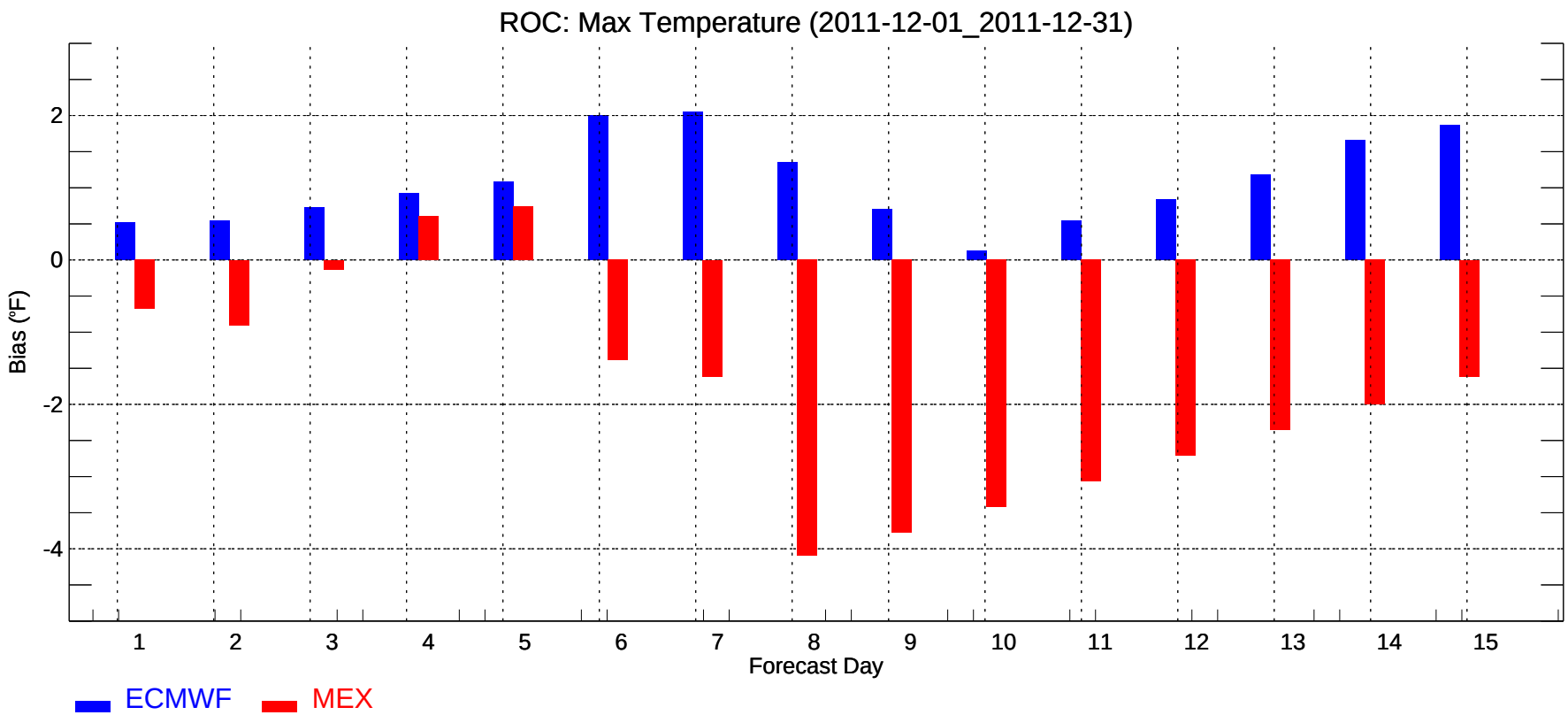
ROC: Max Temperature (2011-12-01_2011-12-31)
Bias (°F)
2
0
-2
-4
1
2
3
4
5
6
7
8
9
10
11
12
13
14
15
Forecast Day
ECMWF
MEX

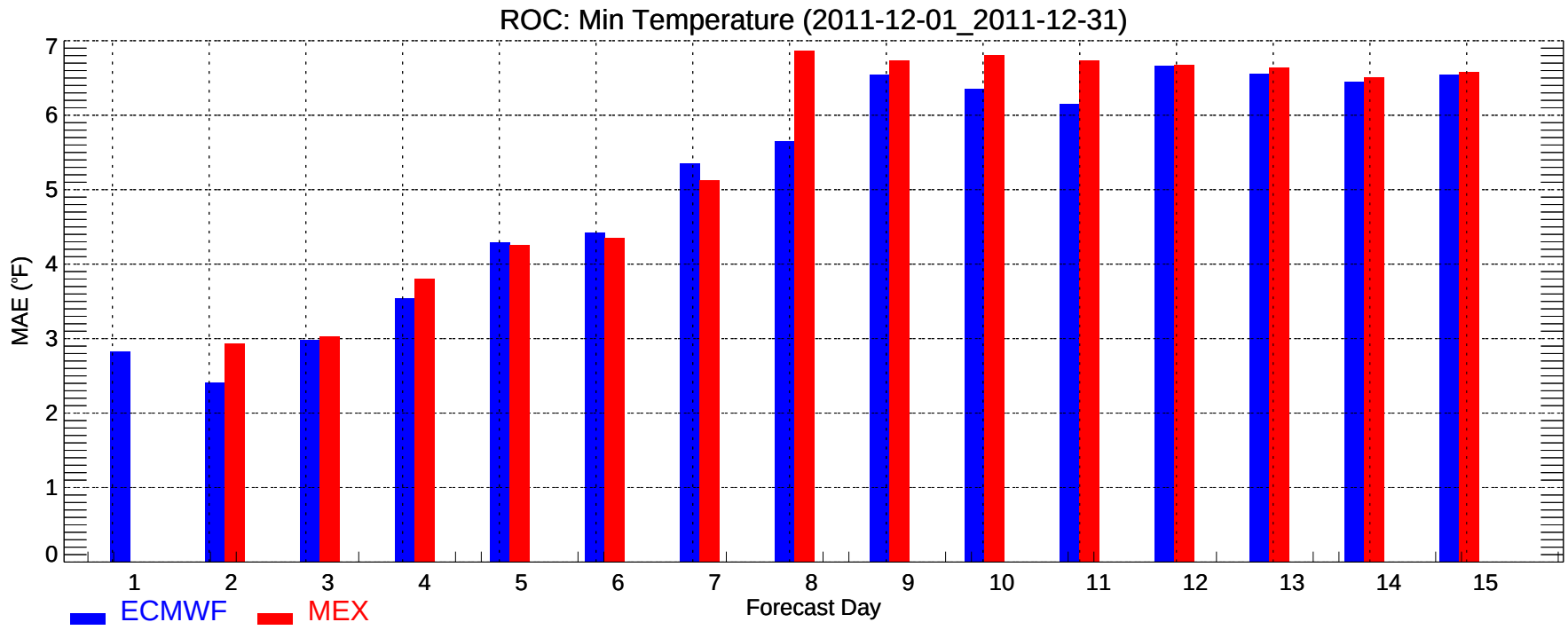
ROC: Min Temperature (2011-12-01_2011-12-31)
MAE (°F)
0
1
2
3
4
5
6
7
1
2
3
4
5
6
7
8
9
10
11
12
13
14
15
Forecast Day
ECMWF
MEX

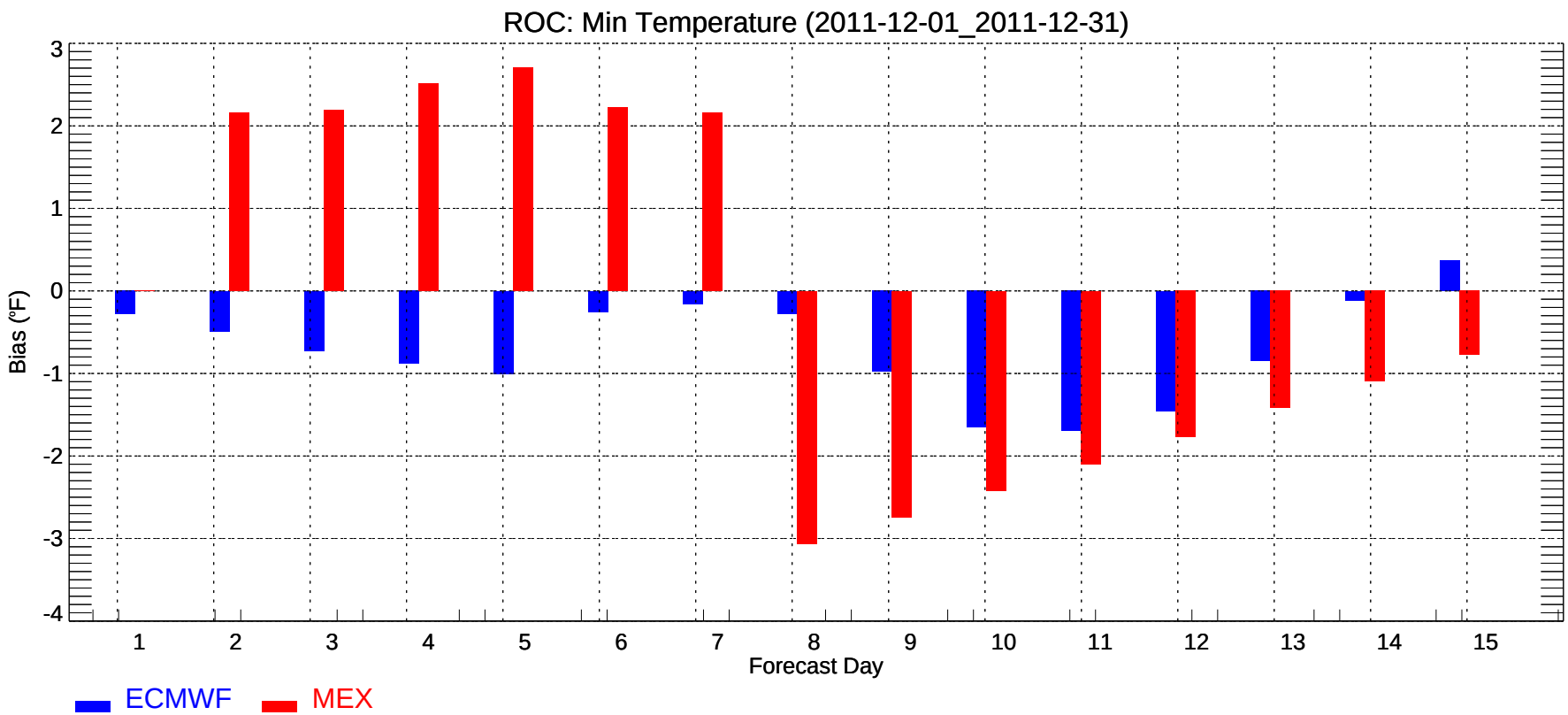
ROC: Min Temperature (2011-12-01_2011-12-31)
Bias (°F)
3
2
1
0
-1
-2
-3
-4
1
2
3
4
5
6
7
8
9
10
11
12
13
14
15
Forecast Day
ECMWF
MEX

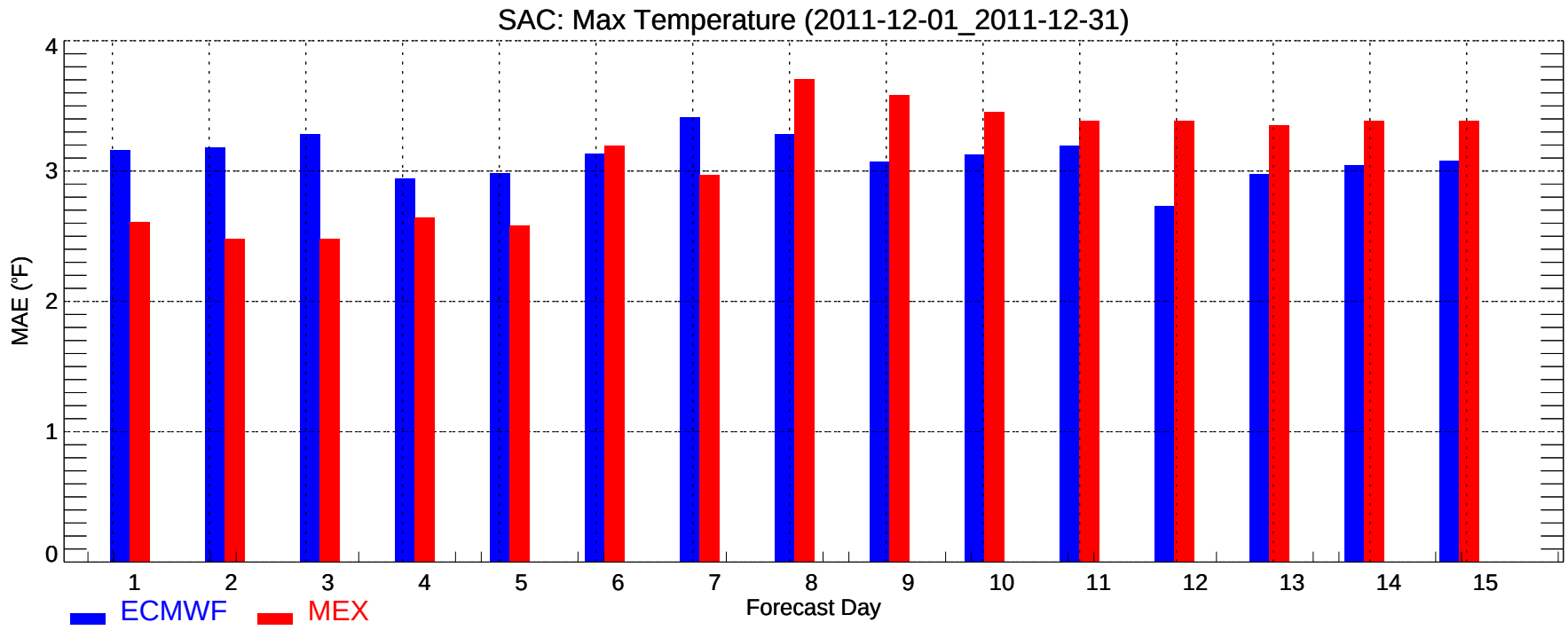
SAC: Max Temperature (2011-12-01_2011-12-31)
MAE (°F)
0
1
2
3
4
1
2
3
4
5
6
7
8
9
10
11
12
13
14
15
Forecast Day
ECMWF
MEX

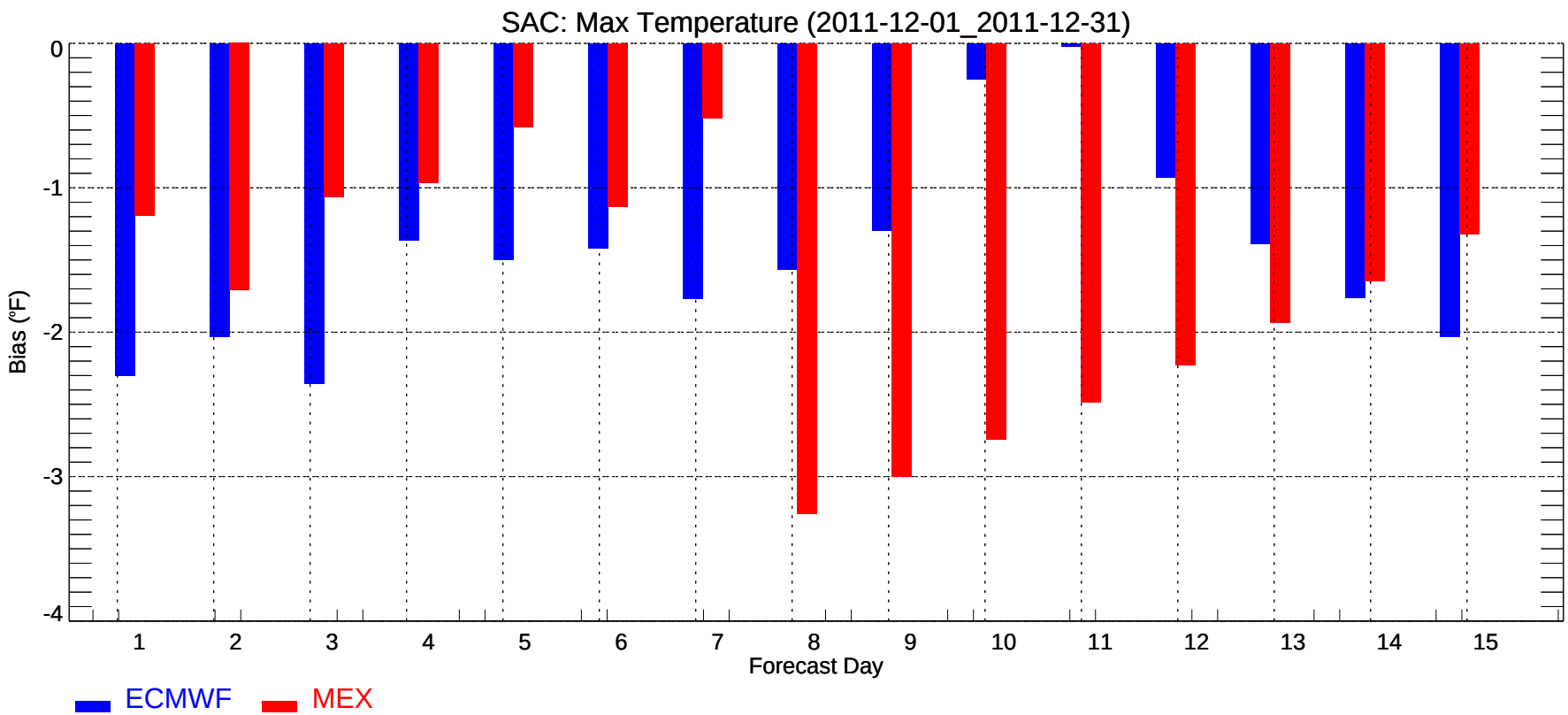
SAC: Max Temperature (2011-12-01_2011-12-31)
Bias (°F)
0
-1
-2
-3
-4
1
2
3
4
5
6
7
8
9
10
11
12
13
14
15
Forecast Day
ECMWF
MEX

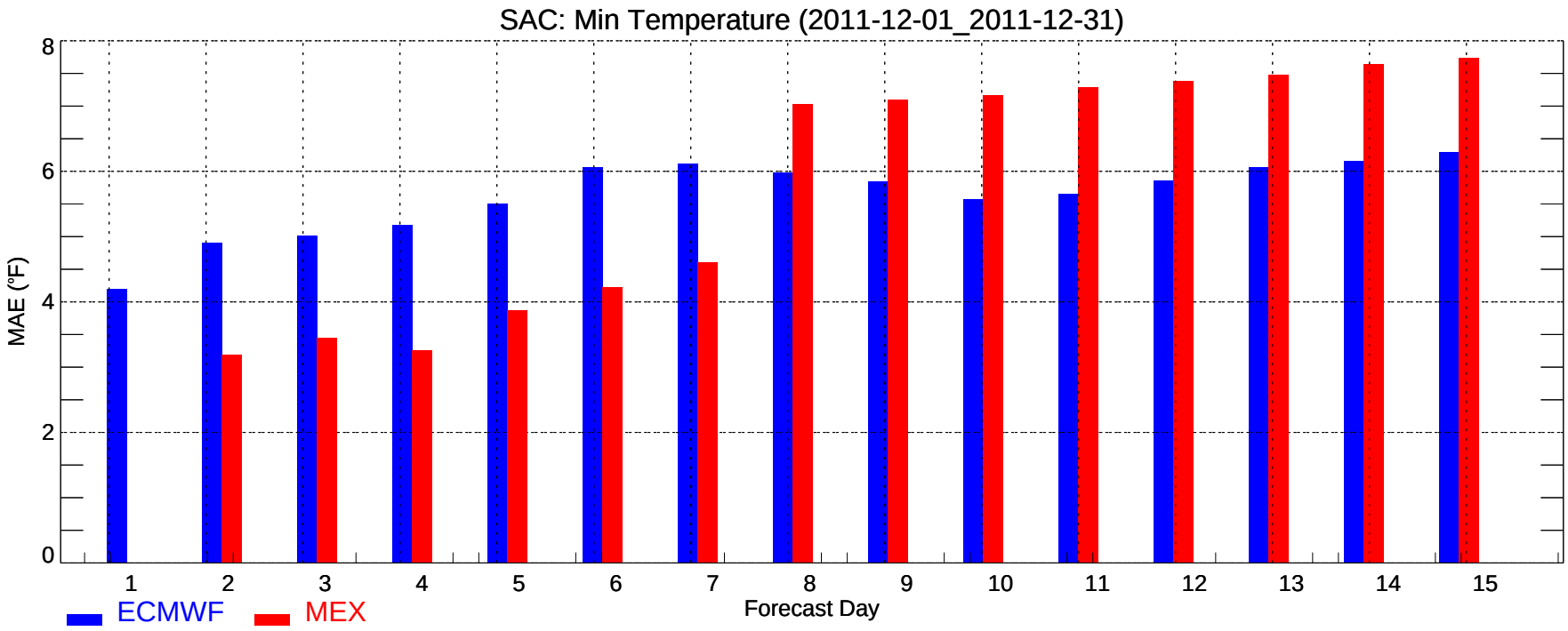
SAC: Min Temperature (2011-12-01_2011-12-31)
MAE (°F)
0
2
4
6
8
1
2
3
4
5
6
7
8
9
10
11
12
13
14
15
Forecast Day
ECMWF
MEX

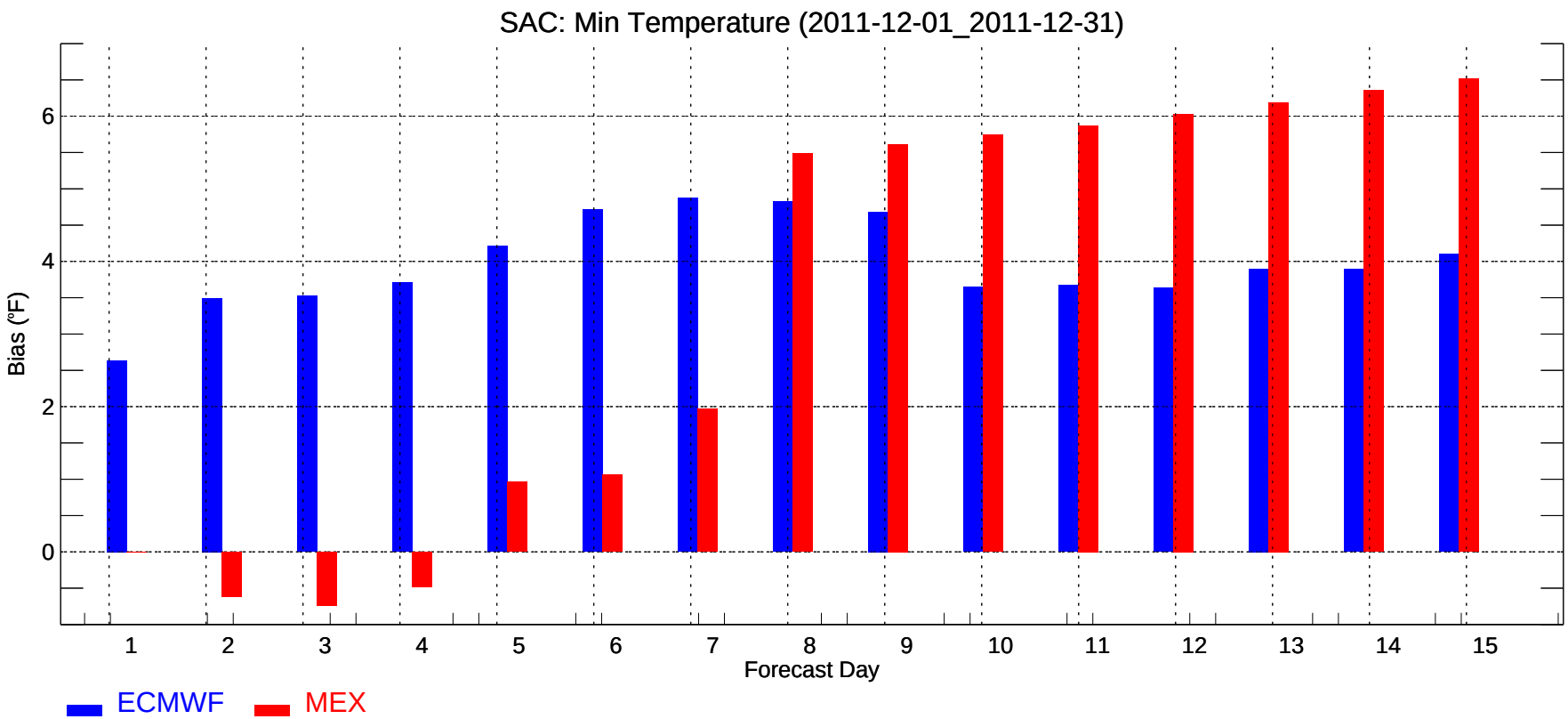
SAC: Min Temperature (2011-12-01_2011-12-31)
Bias (°F)
0
2
4
6
1
2
3
4
5
6
7
8
9
10
11
12
13
14
15
Forecast Day
ECMWF
MEX

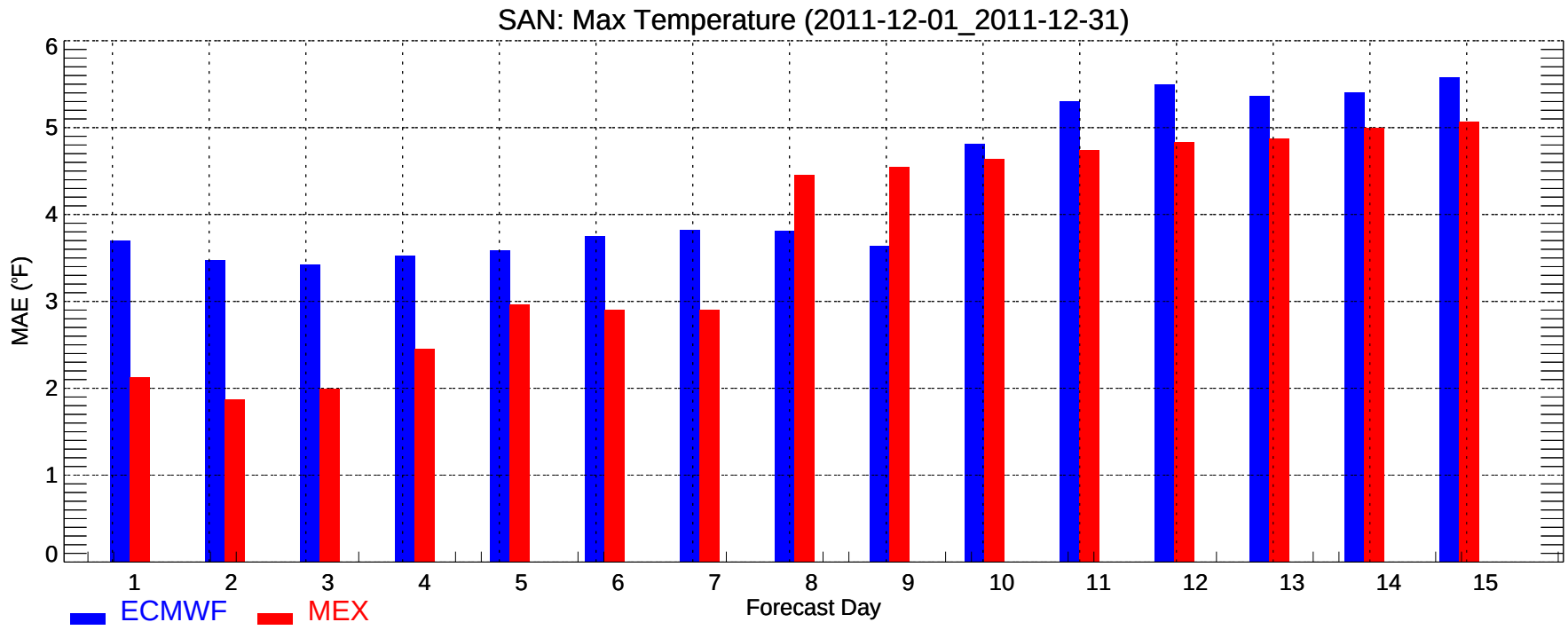
SAN: Max Temperature (2011-12-01_2011-12-31)
MAE (°F)
0
1
2
3
4
5
6
1
2
3
4
5
6
7
8
9
10
11
12
13
14
15
Forecast Day
ECMWF
MEX

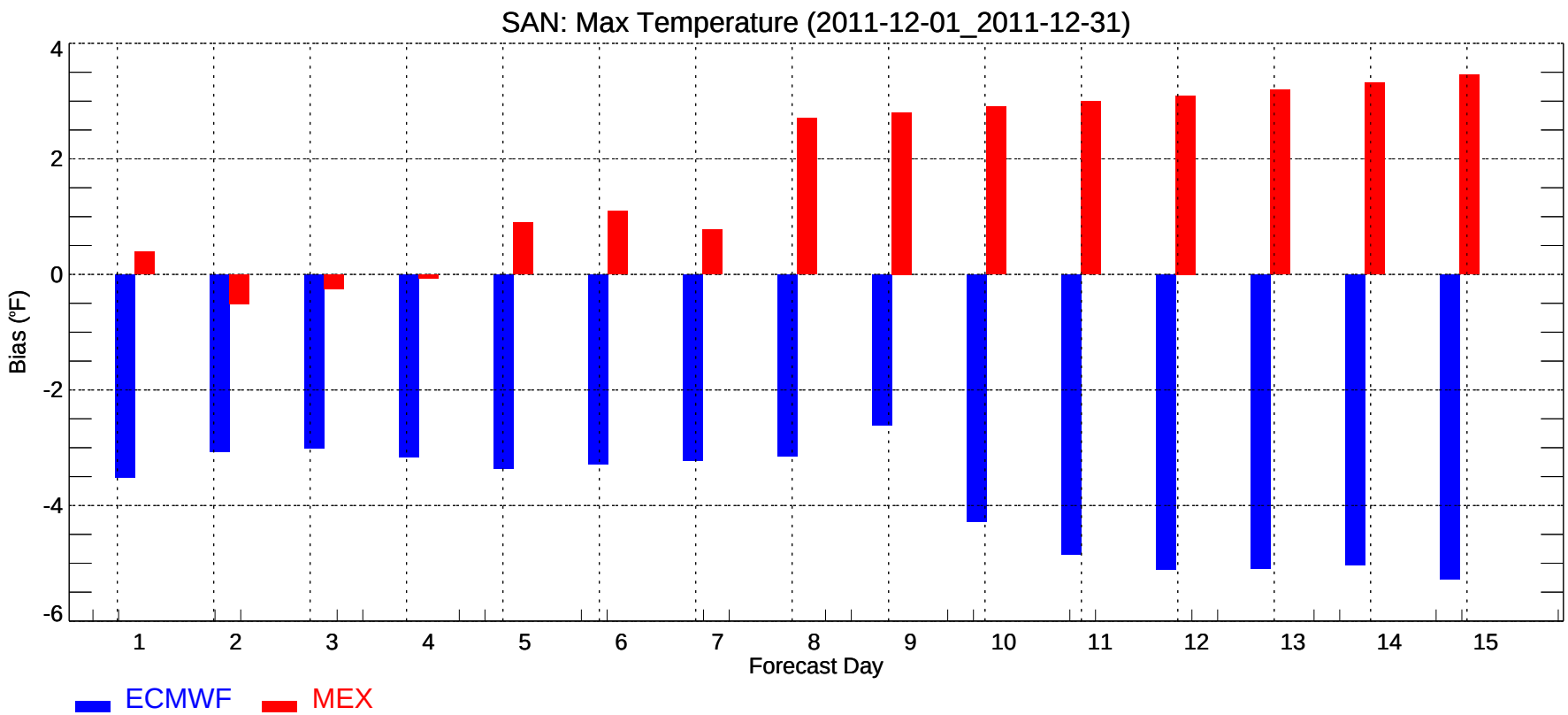
SAN: Max Temperature (2011-12-01_2011-12-31)
Bias (°F)
4
2
0
-2
-4
-6
1
2
3
4
5
6
7
8
9
10
11
12
13
14
15
Forecast Day
ECMWF
MEX

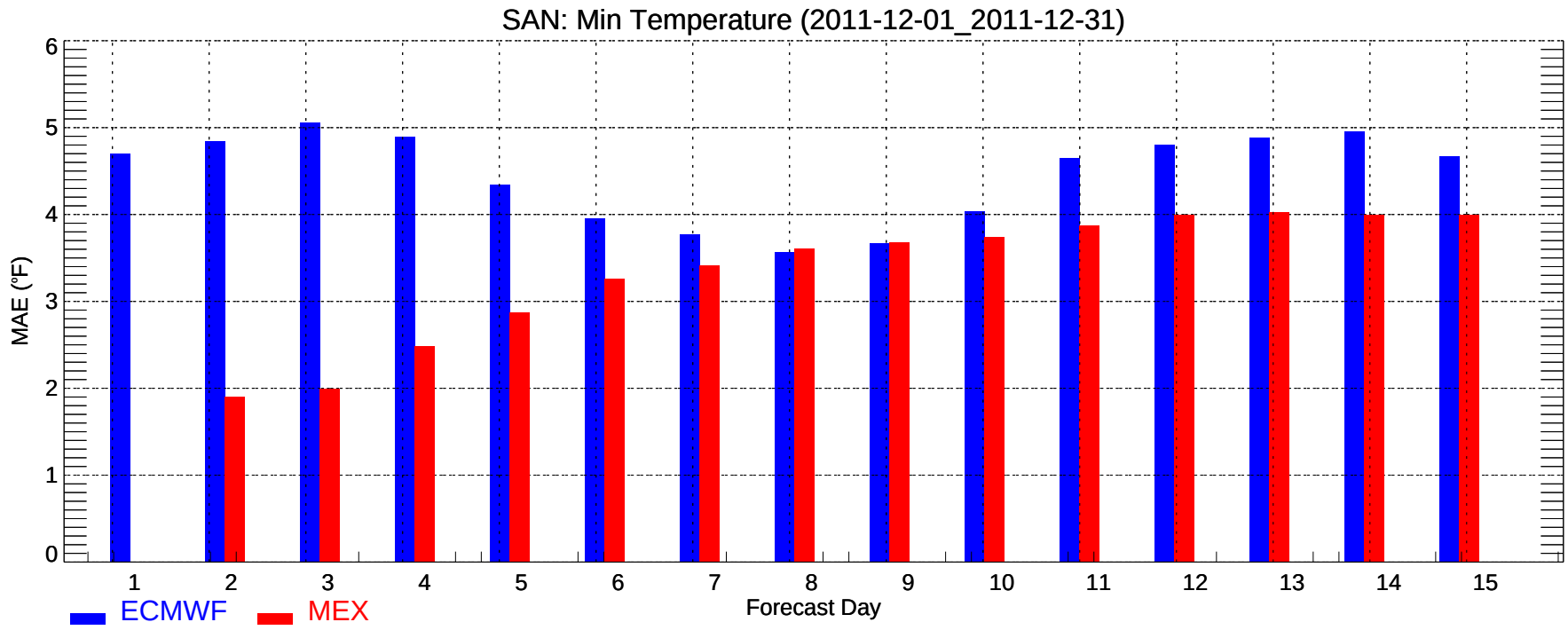
SAN: Min Temperature (2011-12-01_2011-12-31)
MAE (°F)
0
1
2
3
4
5
6
1
2
3
4
5
6
7
8
9
10
11
12
13
14
15
Forecast Day
ECMWF
MEX

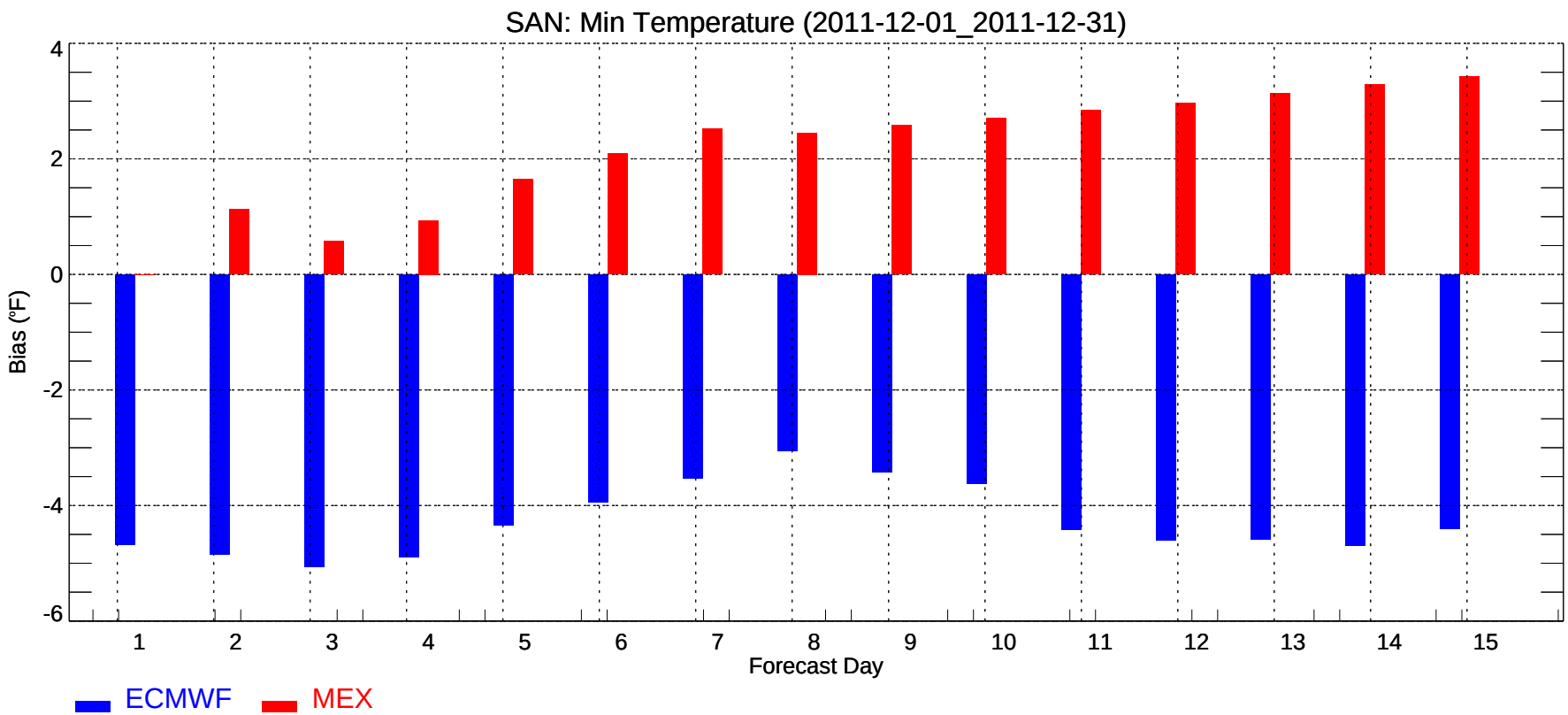
SAN: Min Temperature (2011-12-01_2011-12-31)
Bias (°F)
4
2
0
-2
-4
-6
1
2
3
4
5
6
7
8
9
10
11
12
13
14
15
Forecast Day
ECMWF
MEX

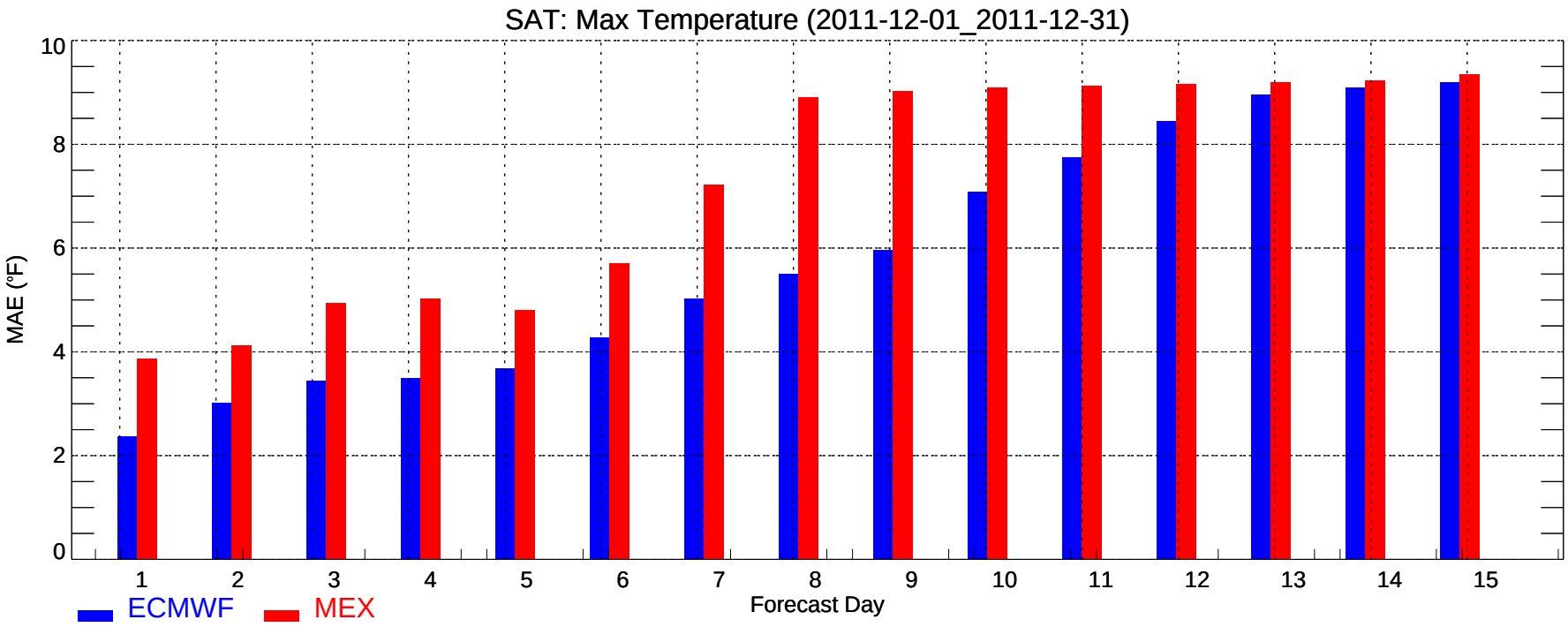
SAT: Max Temperature (2011-12-01_2011-12-31)
MAE (°F)
0
2
4
6
8
10
1
2
3
4
5
6
7
8
9
10
11
12
13
14
15
Forecast Day
ECMWF
MEX

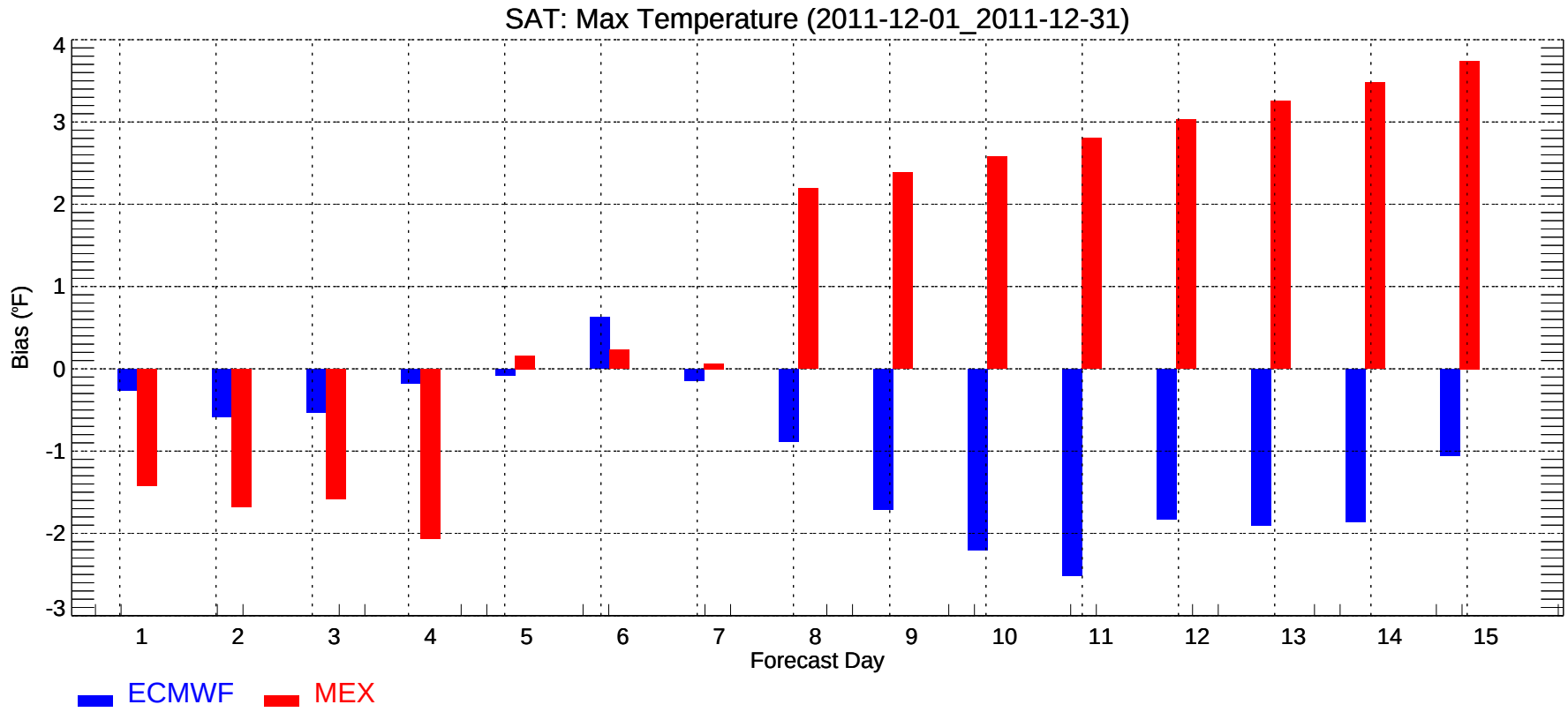
SAT: Max Temperature (2011-12-01_2011-12-31)
Bias (°F)
4
3
2
1
0
-1
-2
-3
1
2
3
4
5
6
7
8
9
10
11
12
13
14
15
Forecast Day
ECMWF
MEX

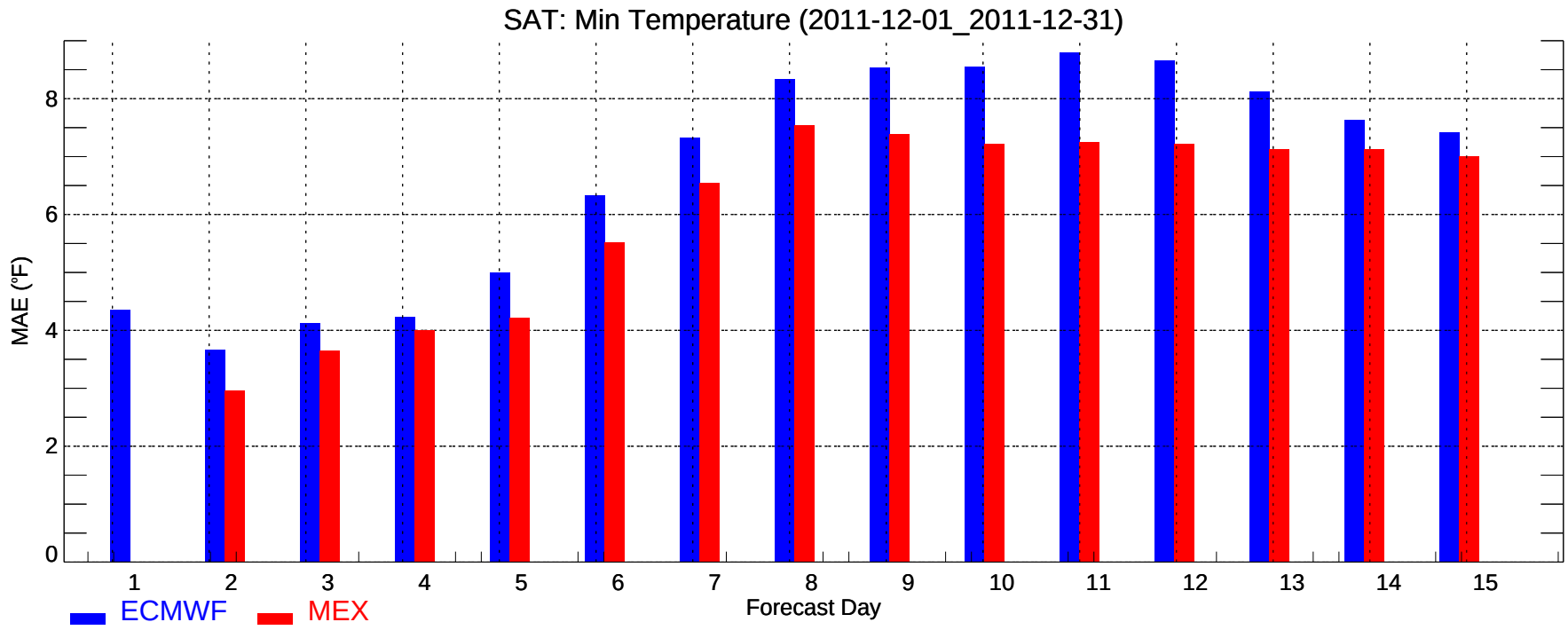
SAT: Min Temperature (2011-12-01_2011-12-31)
MAE (°F)
0
2
4
6
8
1
2
3
4
5
6
7
8
9
10
11
12
13
14
15
Forecast Day
ECMWF
MEX

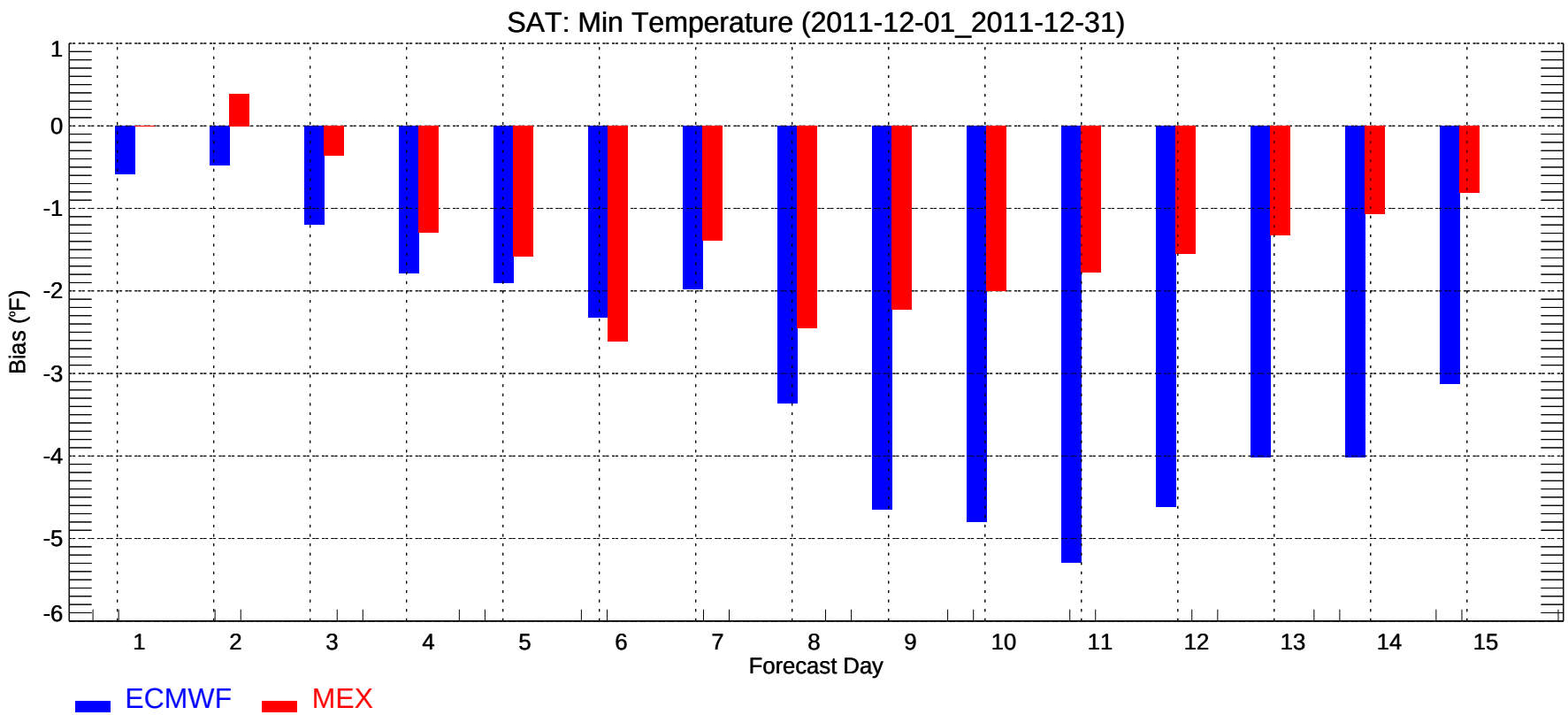
SAT: Min Temperature (2011-12-01_2011-12-31)
Bias (°F)
1
0
-1
-2
-3
-4
-5
-6
1
2
3
4
5
6
7
8
9
10
11
12
13
14
15
Forecast Day
ECMWF
MEX

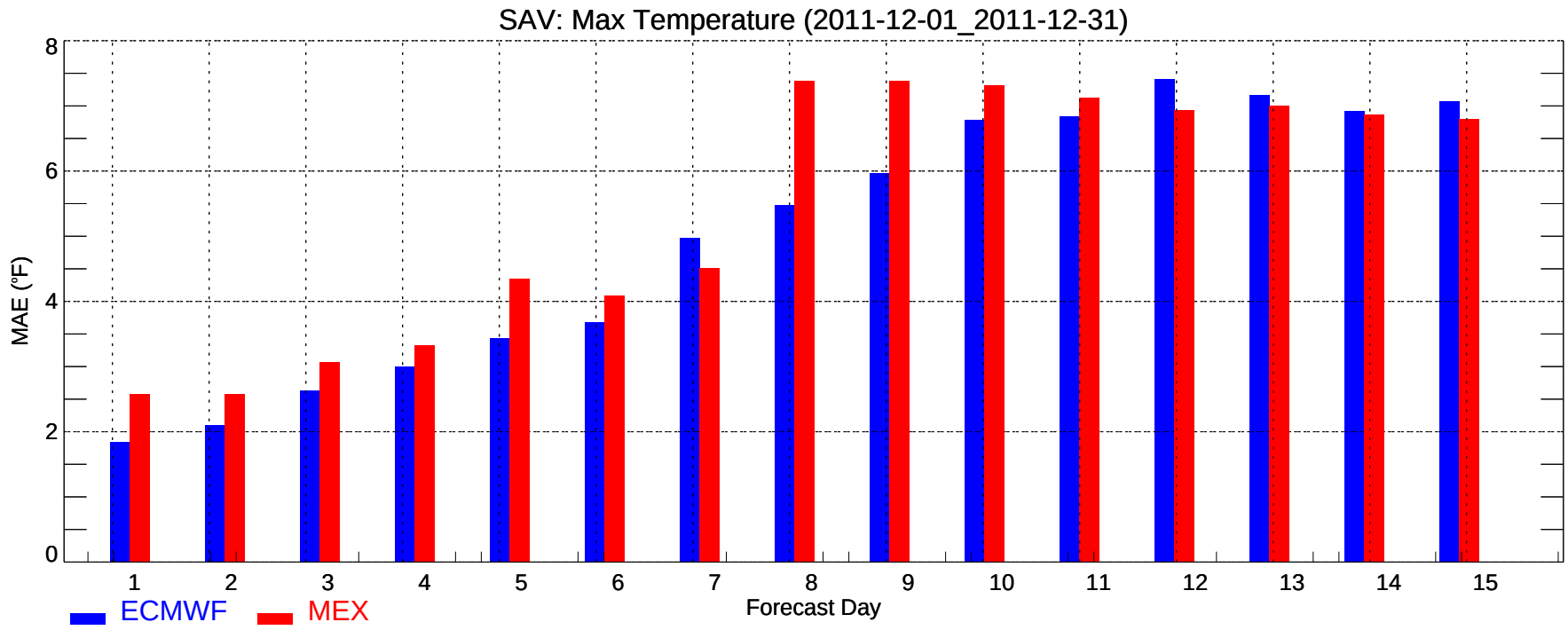
SAV: Max Temperature (2011-12-01_2011-12-31)
MAE (°F)
0
2
4
6
8
1
2
3
4
5
6
7
8
9
10
11
12
13
14
15
Forecast Day
ECMWF
MEX

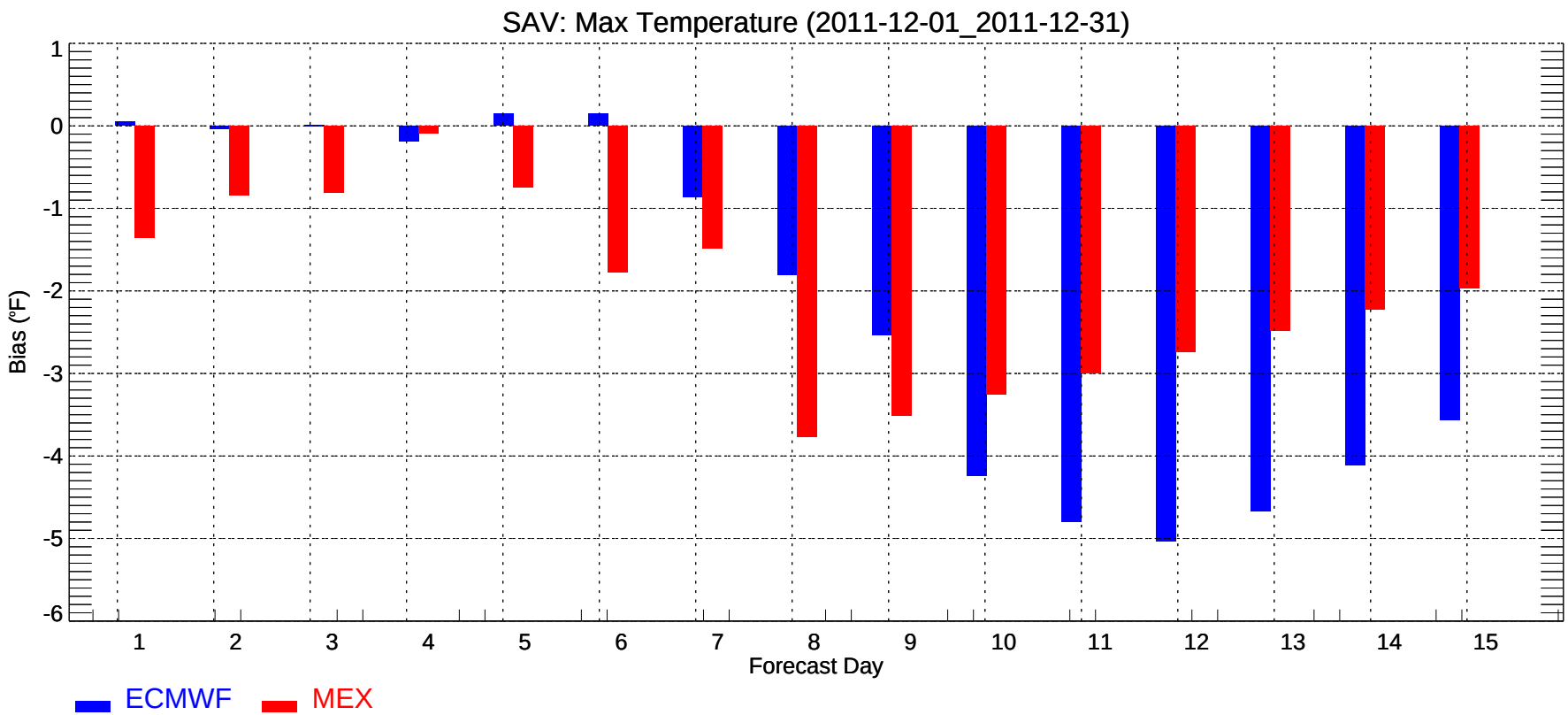
SAV: Max Temperature (2011-12-01_2011-12-31)
Bias (°F)
1
0
-1
-2
-3
-4
-5
-6
1
2
3
4
5
6
7
8
9
10
11
12
13
14
15
Forecast Day
ECMWF
MEX

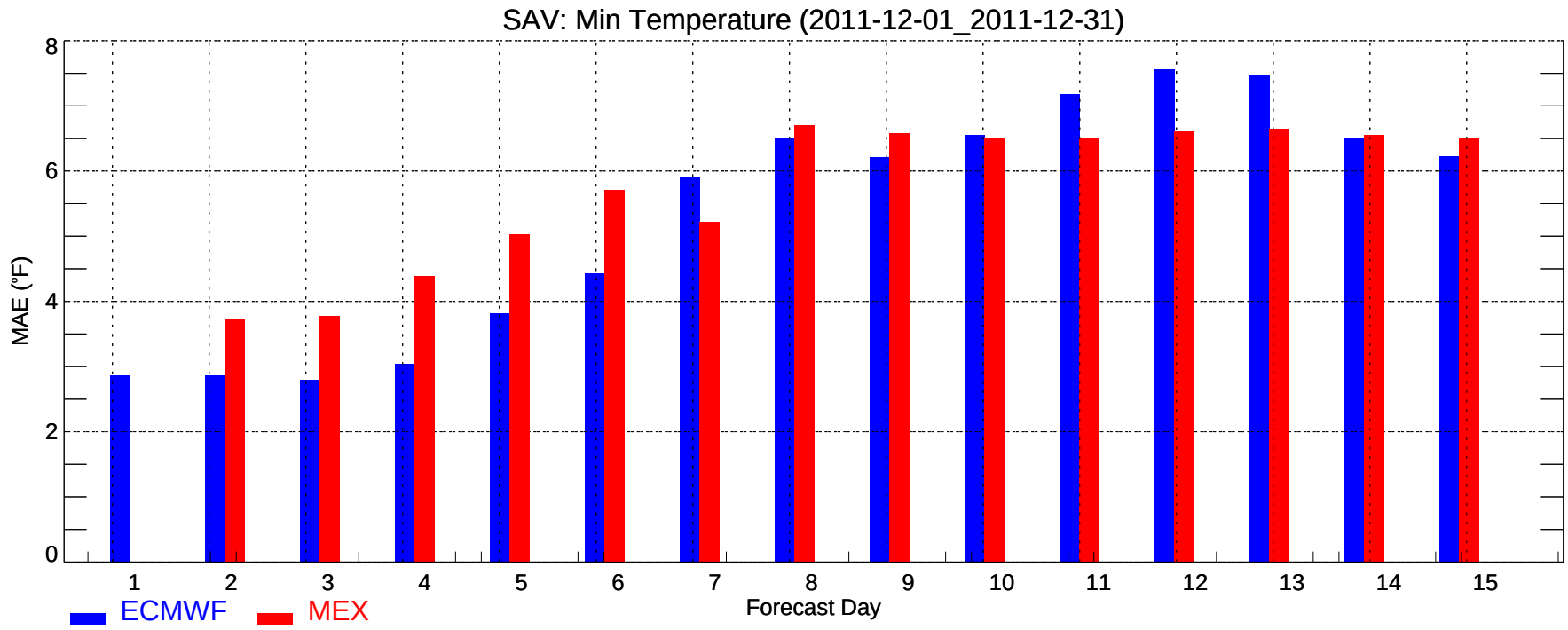
SAV: Min Temperature (2011-12-01_2011-12-31)
MAE (°F)
0
2
4
6
8
1
2
3
4
5
6
7
8
9
10
11
12
13
14
15
Forecast Day
ECMWF
MEX

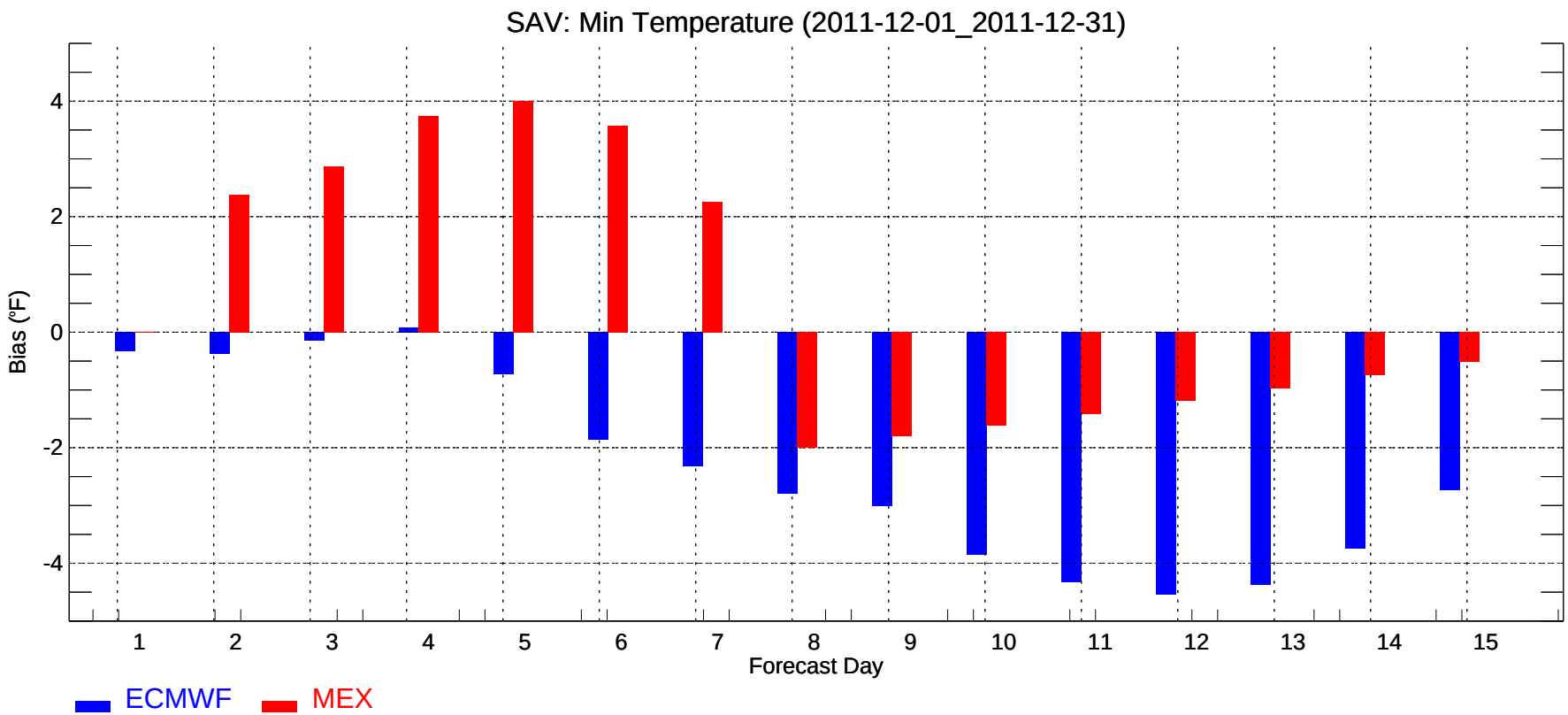
SAV: Min Temperature (2011-12-01_2011-12-31)
Bias (°F)
4
2
0
-2
-4
1
2
3
4
5
6
7
8
9
10
11
12
13
14
15
Forecast Day
ECMWF
MEX

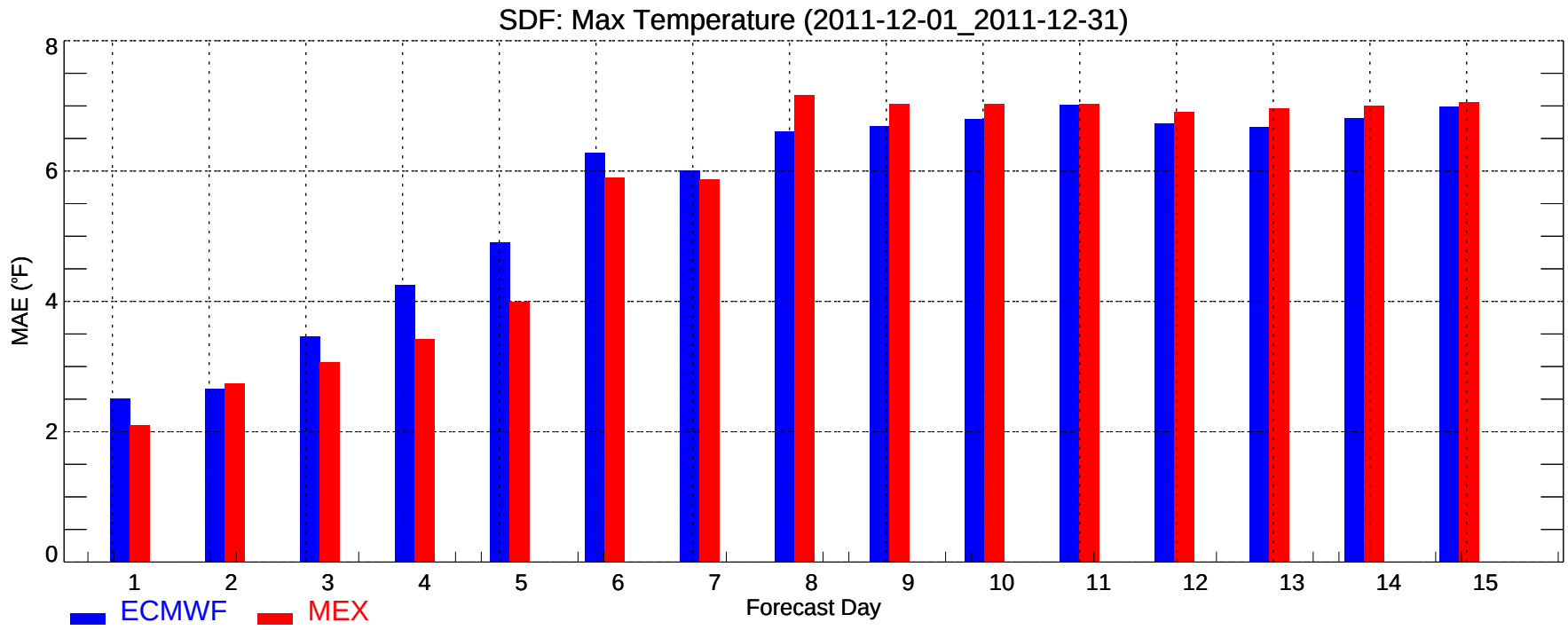
SDF: Max Temperature (2011-12-01_2011-12-31)
MAE (°F)
0
2
4
6
8
1
2
3
4
5
6
7
8
9
10
11
12
13
14
15
Forecast Day
ECMWF
MEX

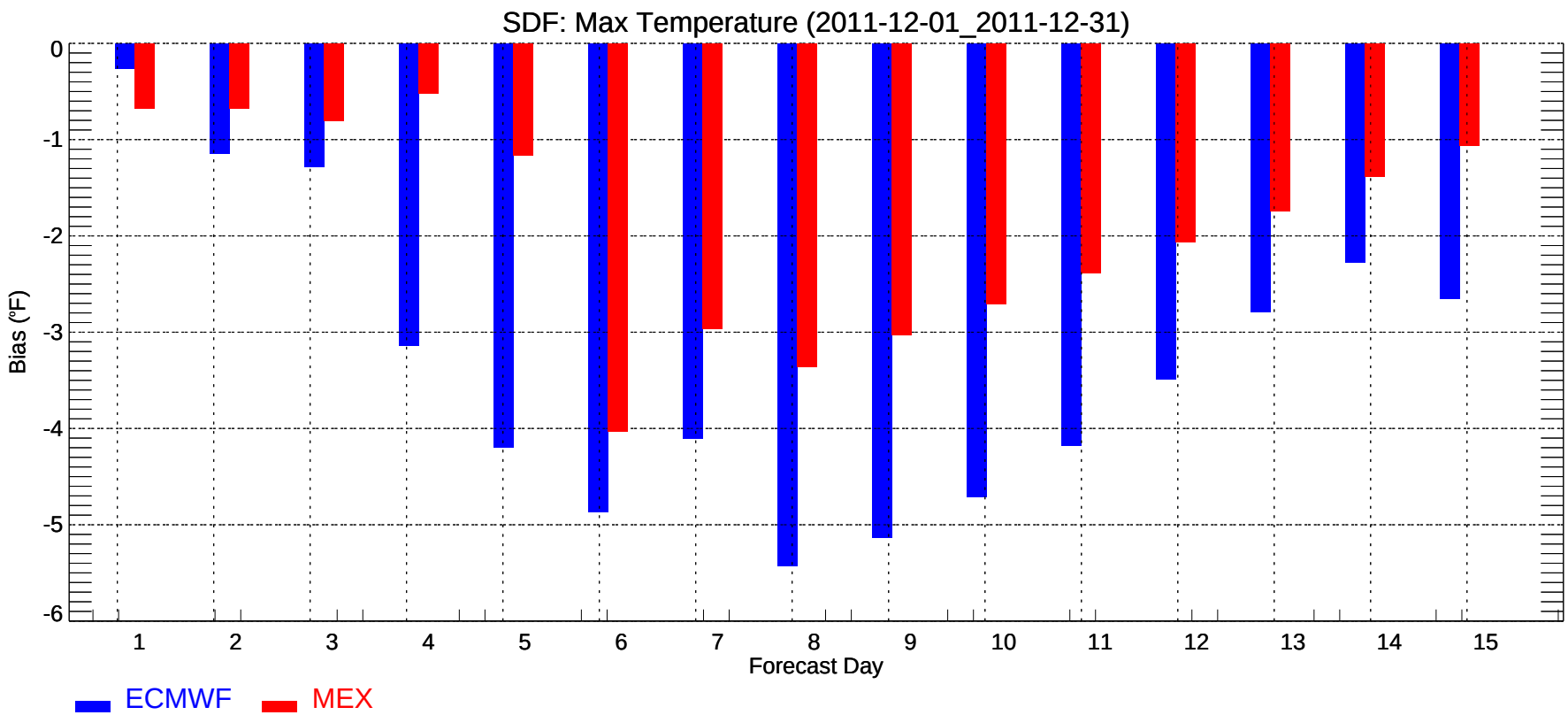
SDF: Max Temperature (2011-12-01_2011-12-31)
Bias (°F)
0
-1
-2
-3
-4
-5
-6
1
2
3
4
5
6
7
8
9
10
11
12
13
14
15
Forecast Day
ECMWF
MEX

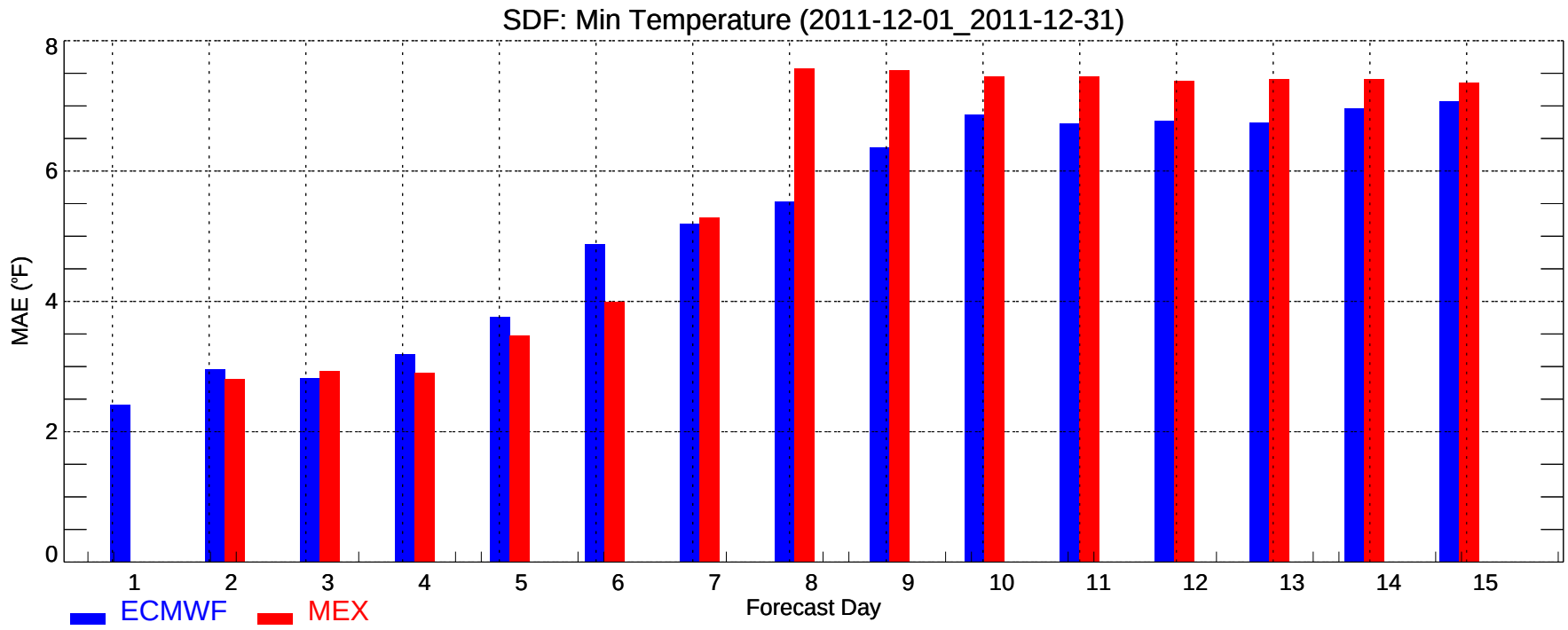
SDF: Min Temperature (2011-12-01_2011-12-31)
MAE (°F)
0
2
4
6
8
1
2
3
4
5
6
7
8
9
10
11
12
13
14
15
Forecast Day
ECMWF
MEX

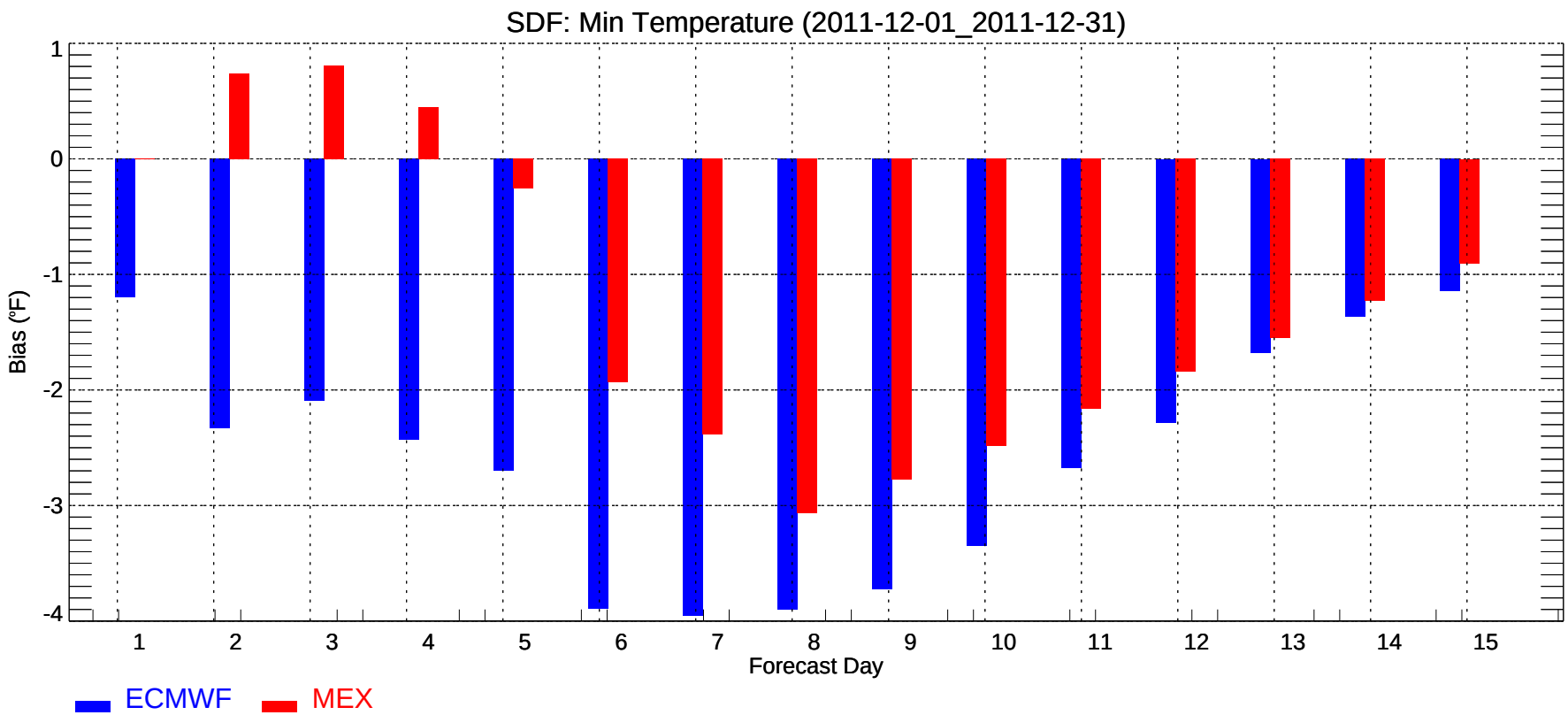
SDF: Min Temperature (2011-12-01_2011-12-31)
Bias (°F)
1
0
-1
-2
-3
-4
1
2
3
4
5
6
7
8
9
10
11
12
13
14
15
Forecast Day
ECMWF
MEX

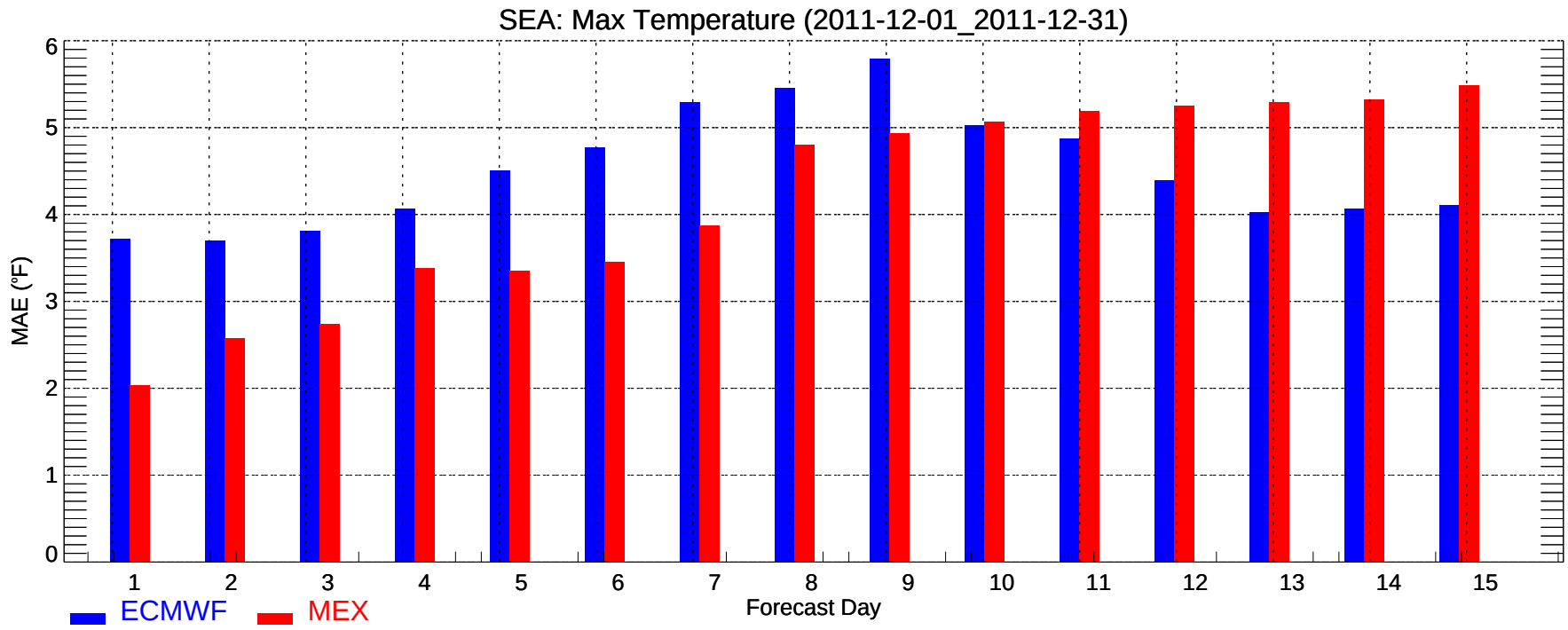
SEA: Max Temperature (2011-12-01_2011-12-31)
MAE (°F)
0
1
2
3
4
5
6
1
2
3
4
5
6
7
8
9
10
11
12
13
14
15
Forecast Day
ECMWF
MEX

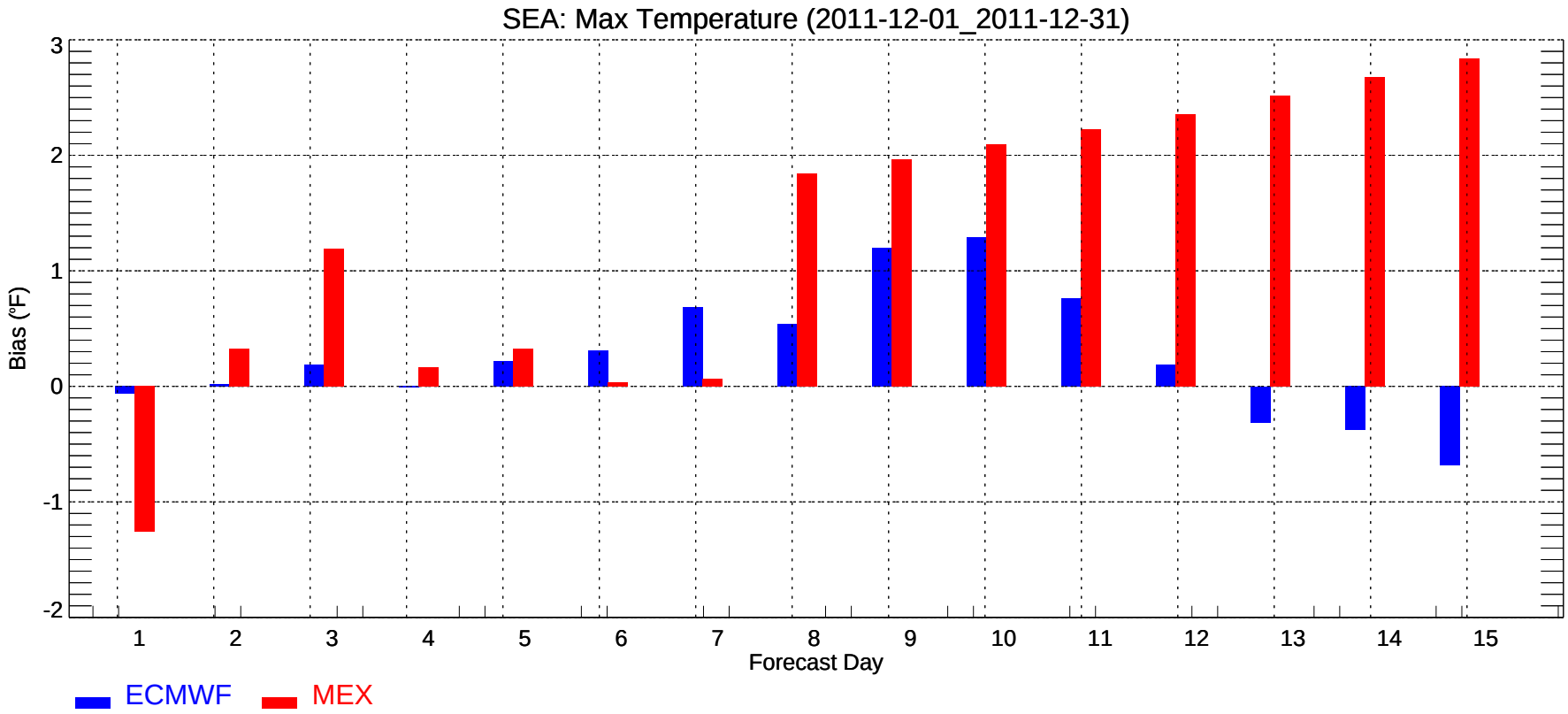
SEA: Max Temperature (2011-12-01_2011-12-31)
Bias (°F)
3
2
1
0
-1
-2
1
2
3
4
5
6
7
8
9
10
11
12
13
14
15
Forecast Day
ECMWF
MEX

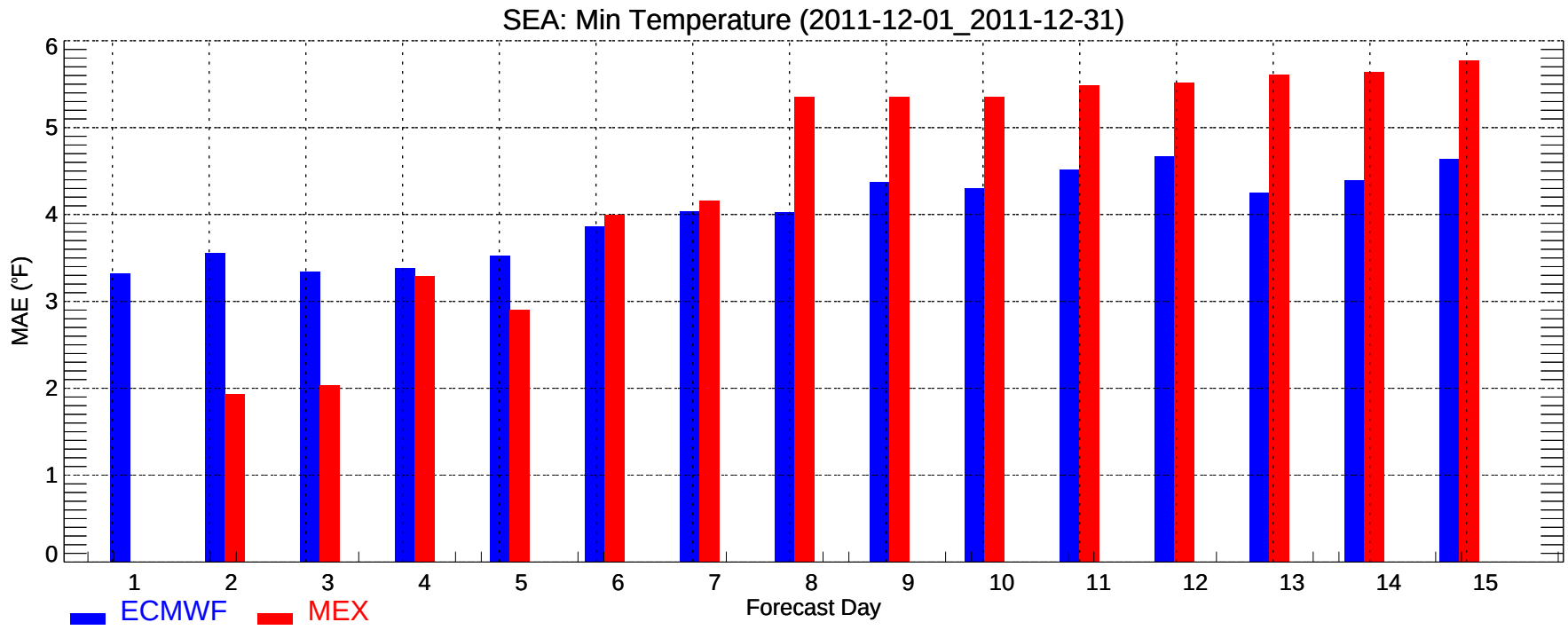
SEA: Min Temperature (2011-12-01_2011-12-31)
MAE (°F)
0
1
2
3
4
5
6
1
2
3
4
5
6
7
8
9
10
11
12
13
14
15
Forecast Day
ECMWF
MEX

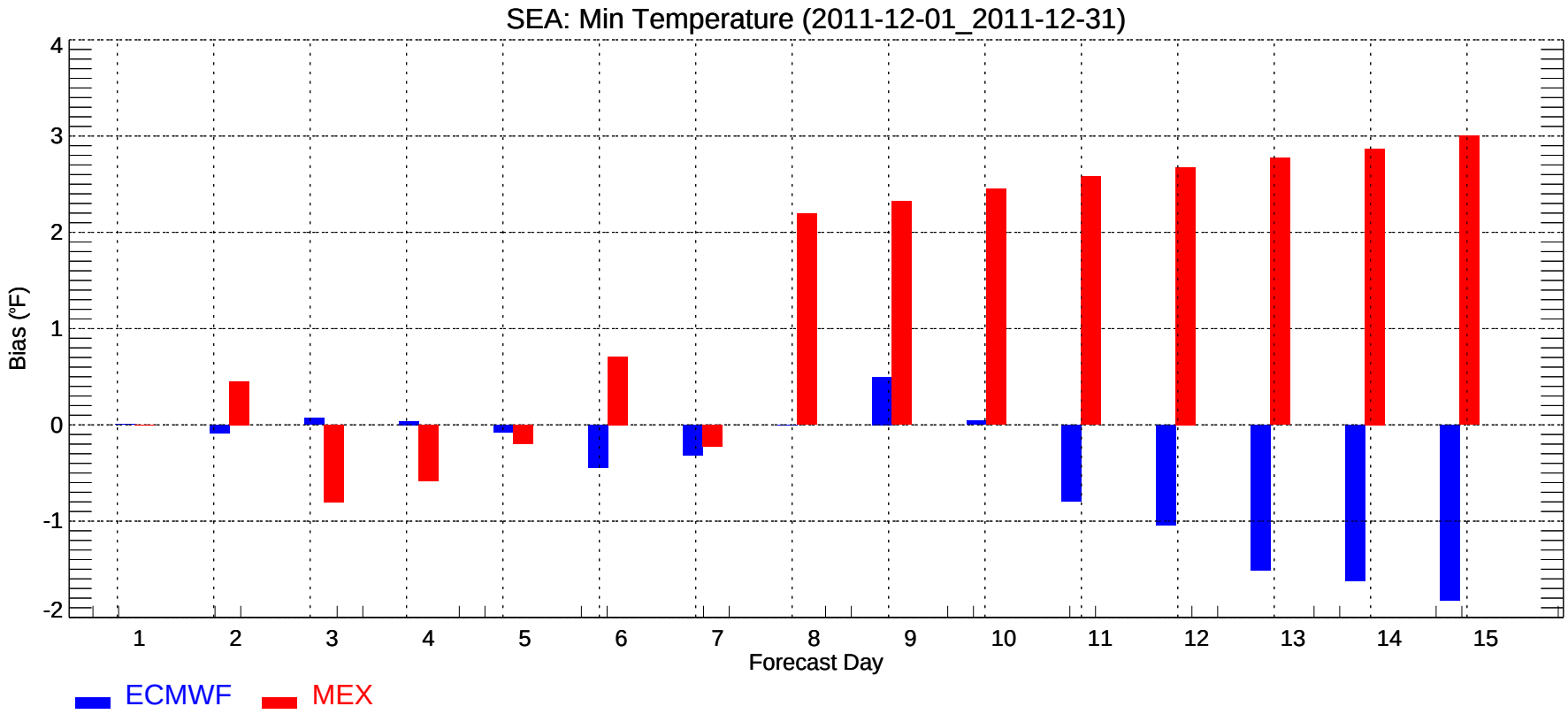
SEA: Min Temperature (2011-12-01_2011-12-31)
Bias (°F)
-2
-1
0
1
2
3
4
1
2
3
4
5
6
7
8
9
10
11
12
13
14
15
Forecast Day
ECMWF
MEX

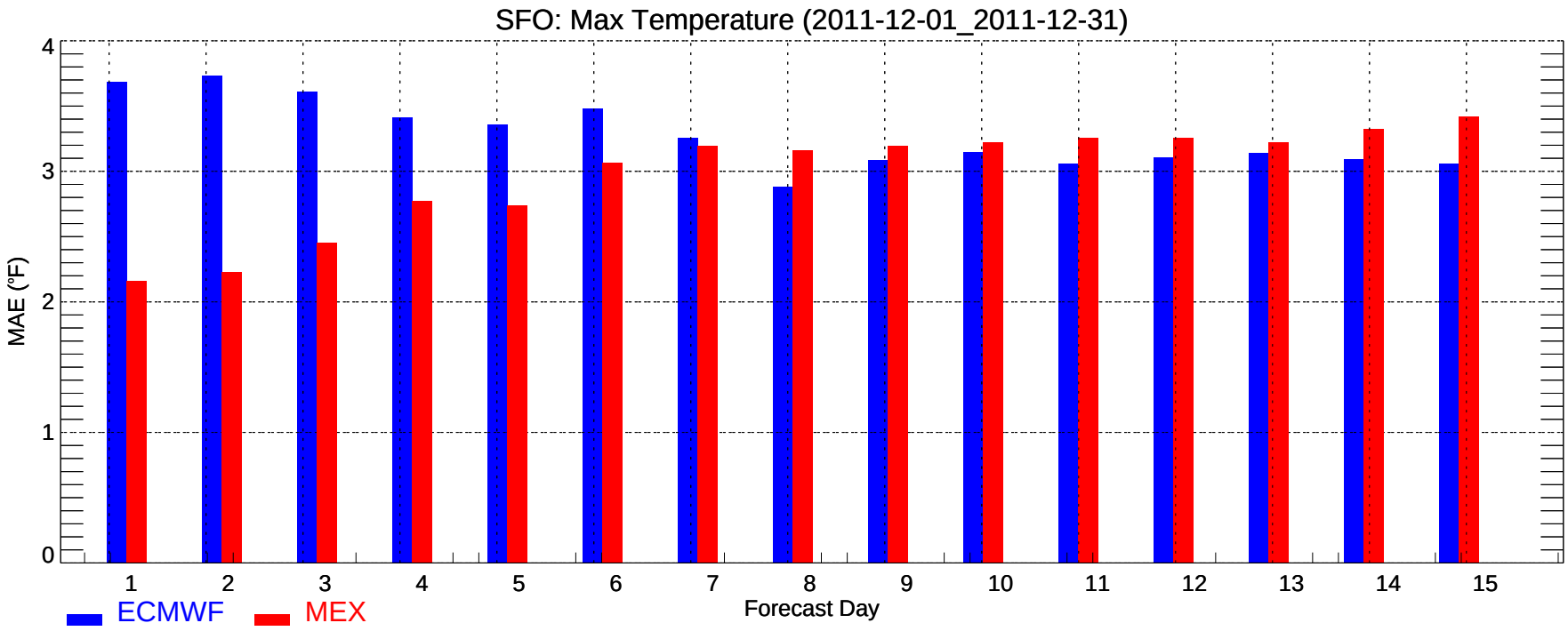
SFO: Max Temperature (2011-12-01_2011-12-31)
MAE (°F)
0
1
2
3
4
1
2
3
4
5
6
7
8
9
10
11
12
13
14
15
Forecast Day
ECMWF
MEX

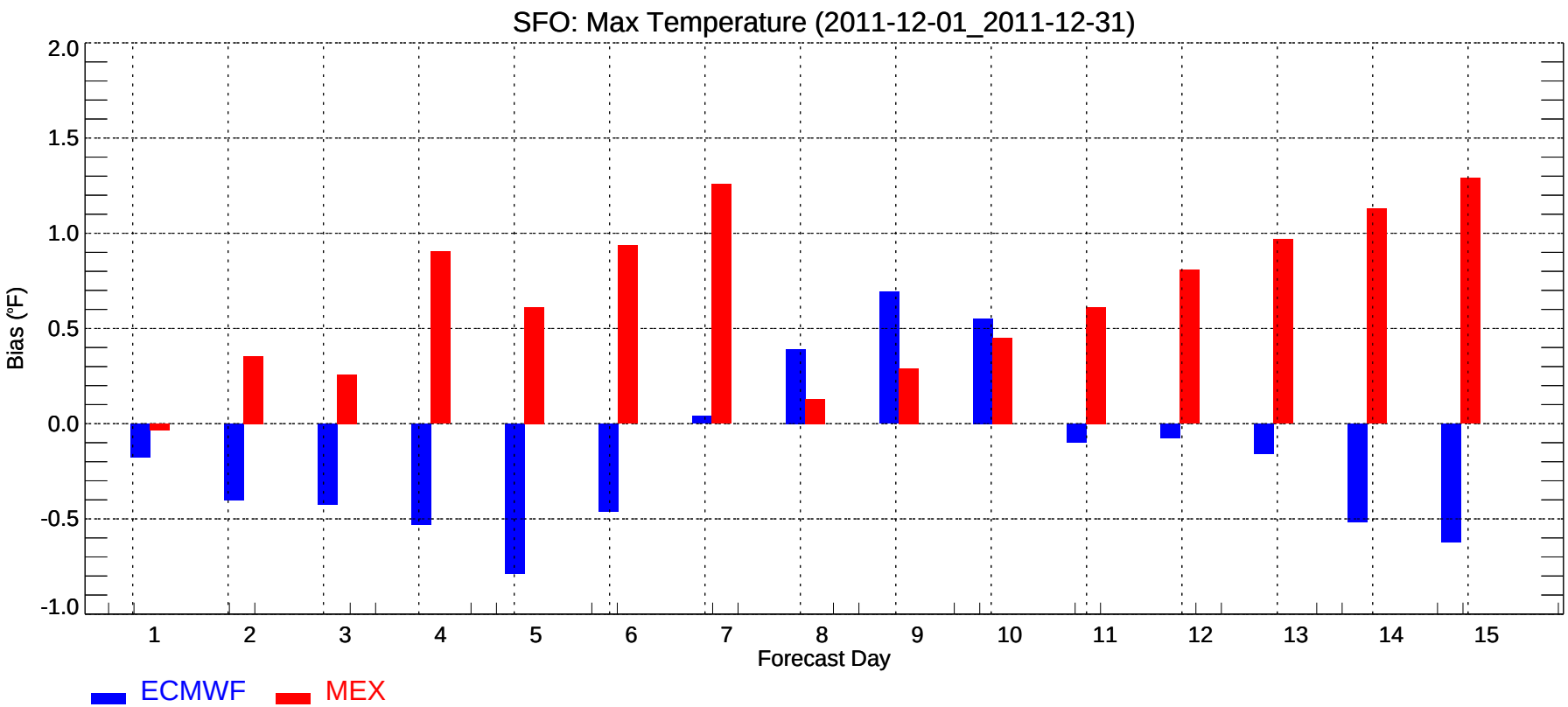
SFO: Max Temperature (2011-12-01_2011-12-31)
Bias (°F)
2.0
1.5
1.0
0.5
0.0
-0.5
-1.0
1
2
3
4
5
6
7
8
9
10
11
12
13
14
15
Forecast Day
ECMWF
MEX

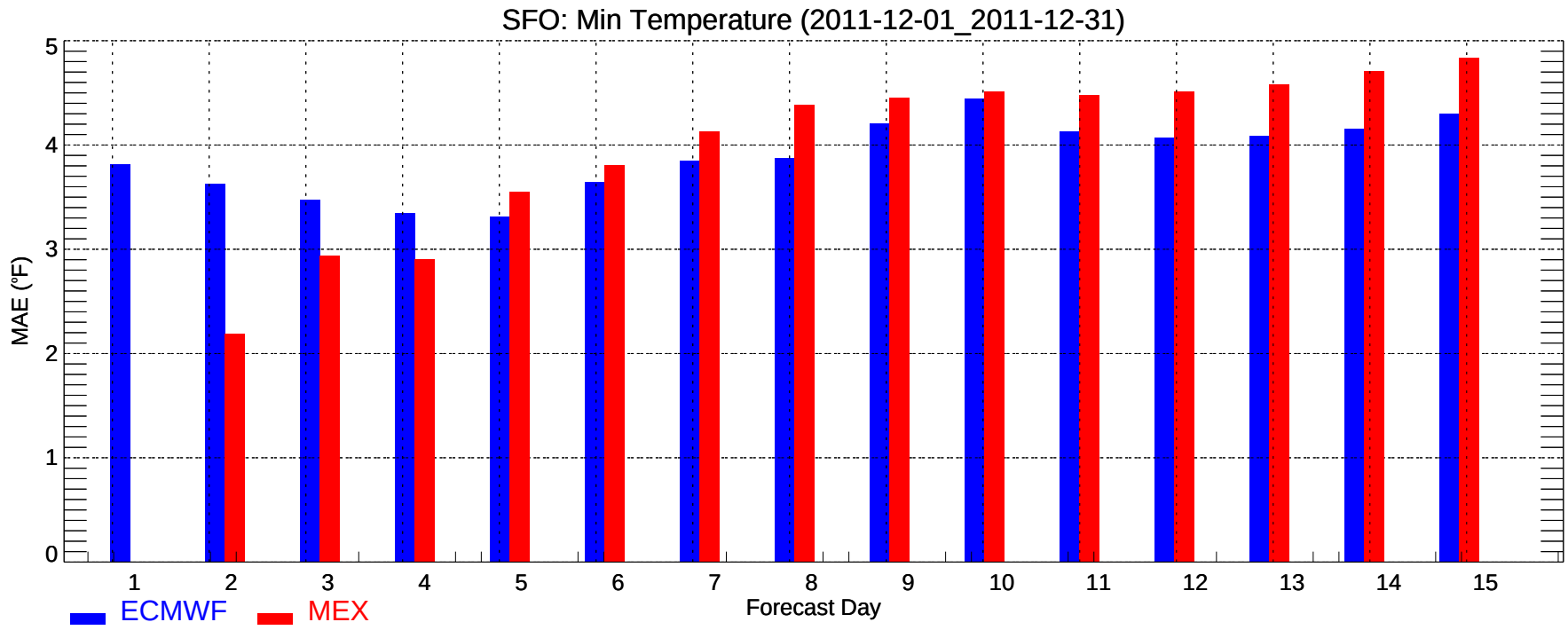
SFO: Min Temperature (2011-12-01_2011-12-31)
MAE (°F)
0
1
2
3
4
5
1
2
3
4
5
6
7
8
9
10
11
12
13
14
15
Forecast Day
ECMWF
MEX

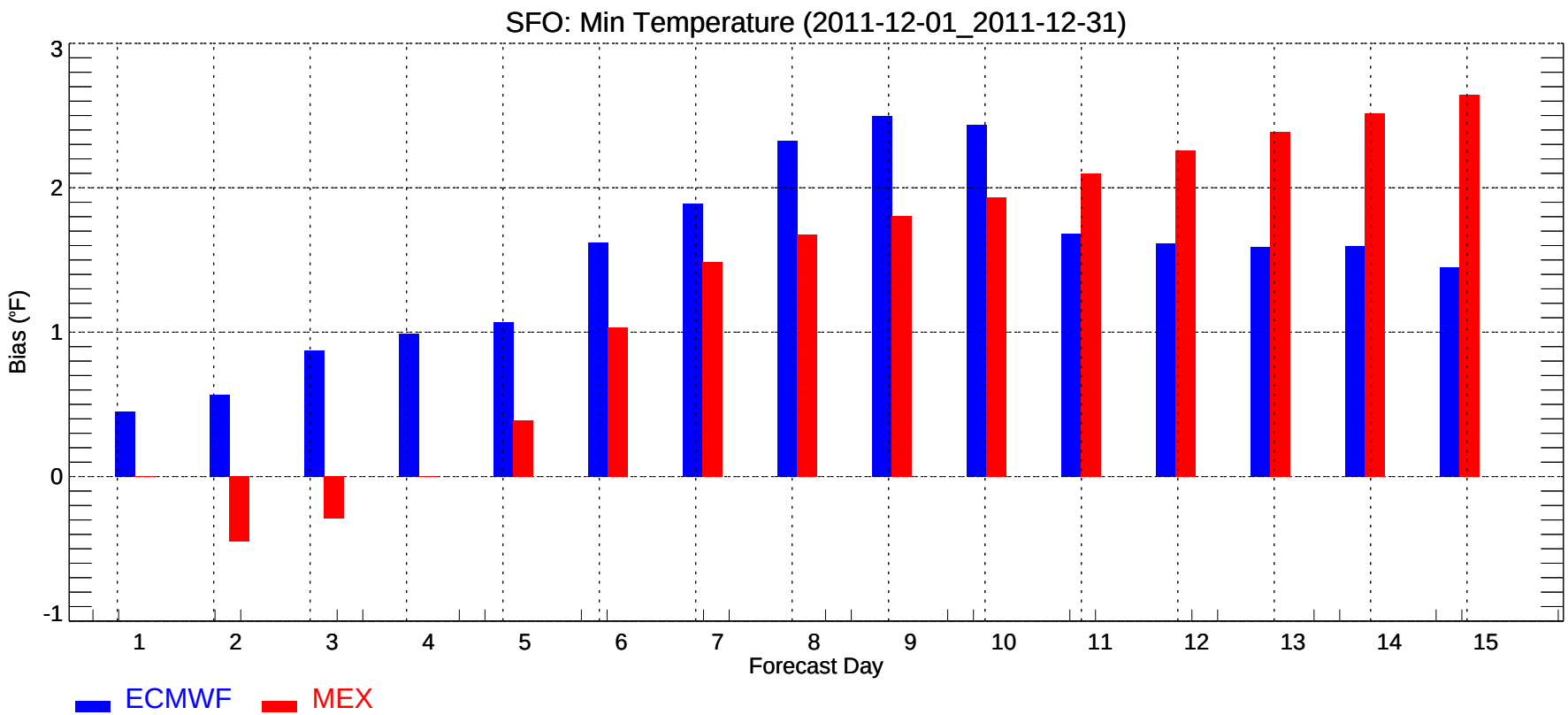
SFO: Min Temperature (2011-12-01_2011-12-31)
Bias (°F)
-1
0
1
2
3
1
2
3
4
5
6
7
8
9
10
11
12
13
14
15
Forecast Day
ECMWF
MEX

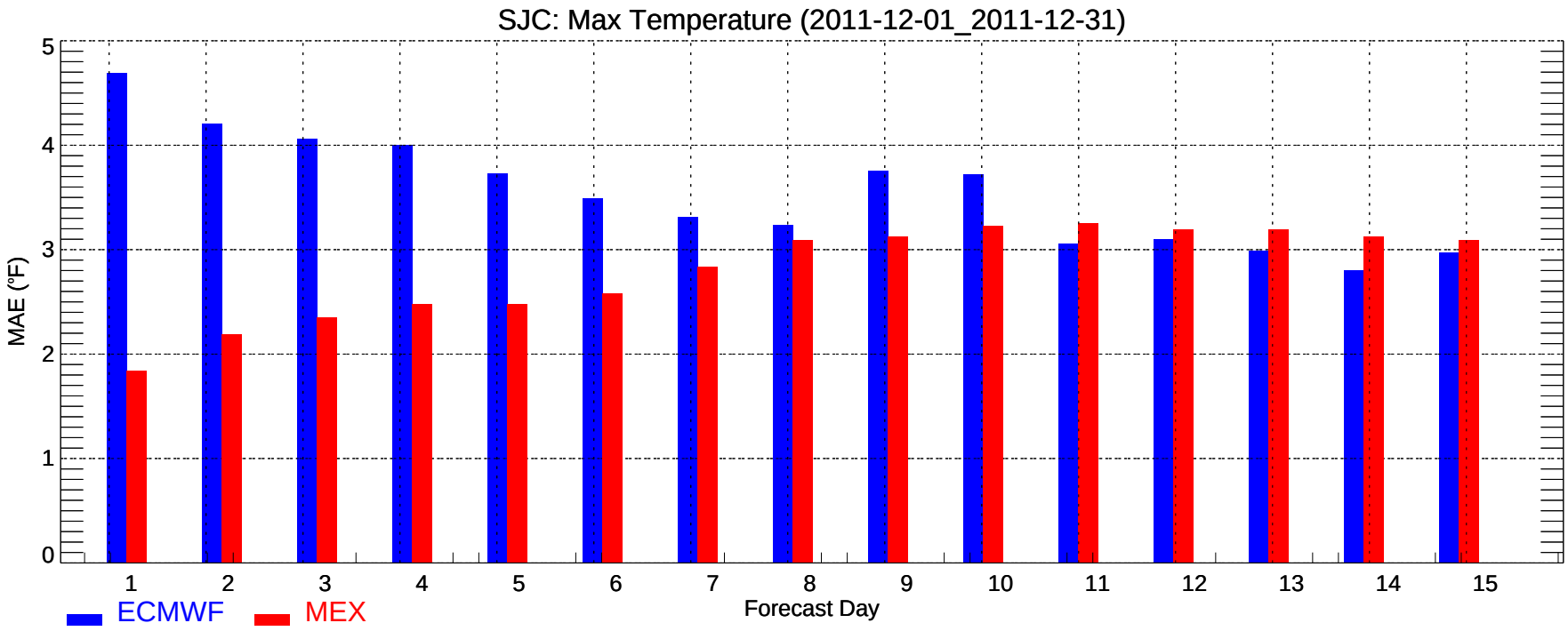
SJC: Max Temperature (2011-12-01_2011-12-31)
MAE (°F)
0
1
2
3
4
5
1
2
3
4
5
6
7
8
9
10
11
12
13
14
15
Forecast Day
ECMWF
MEX

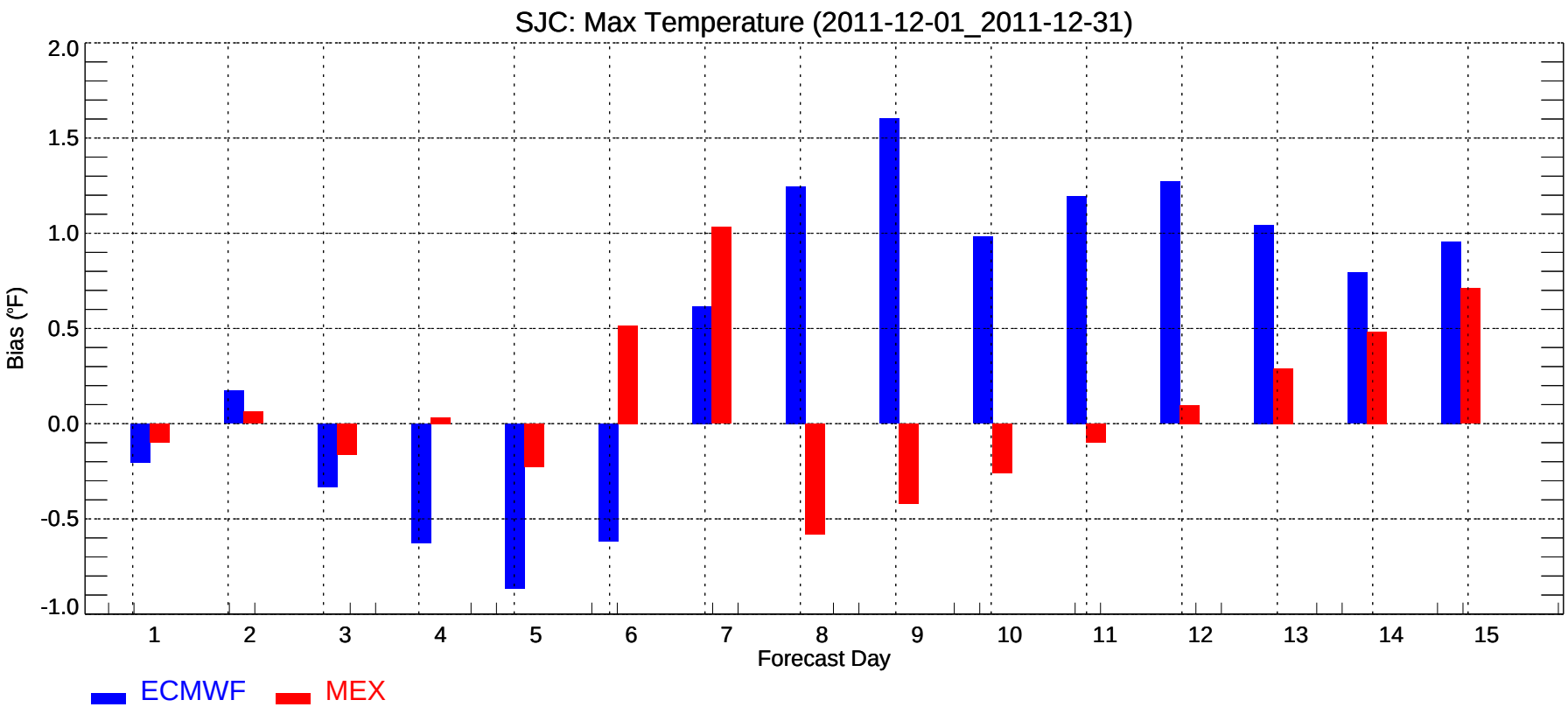
SJC: Max Temperature (2011-12-01_2011-12-31)
Bias (°F)
2.0
1.5
1.0
0.5
0.0
-0.5
-1.0
1
2
3
4
5
6
7
8
9
10
11
12
13
14
15
Forecast Day
ECMWF
MEX

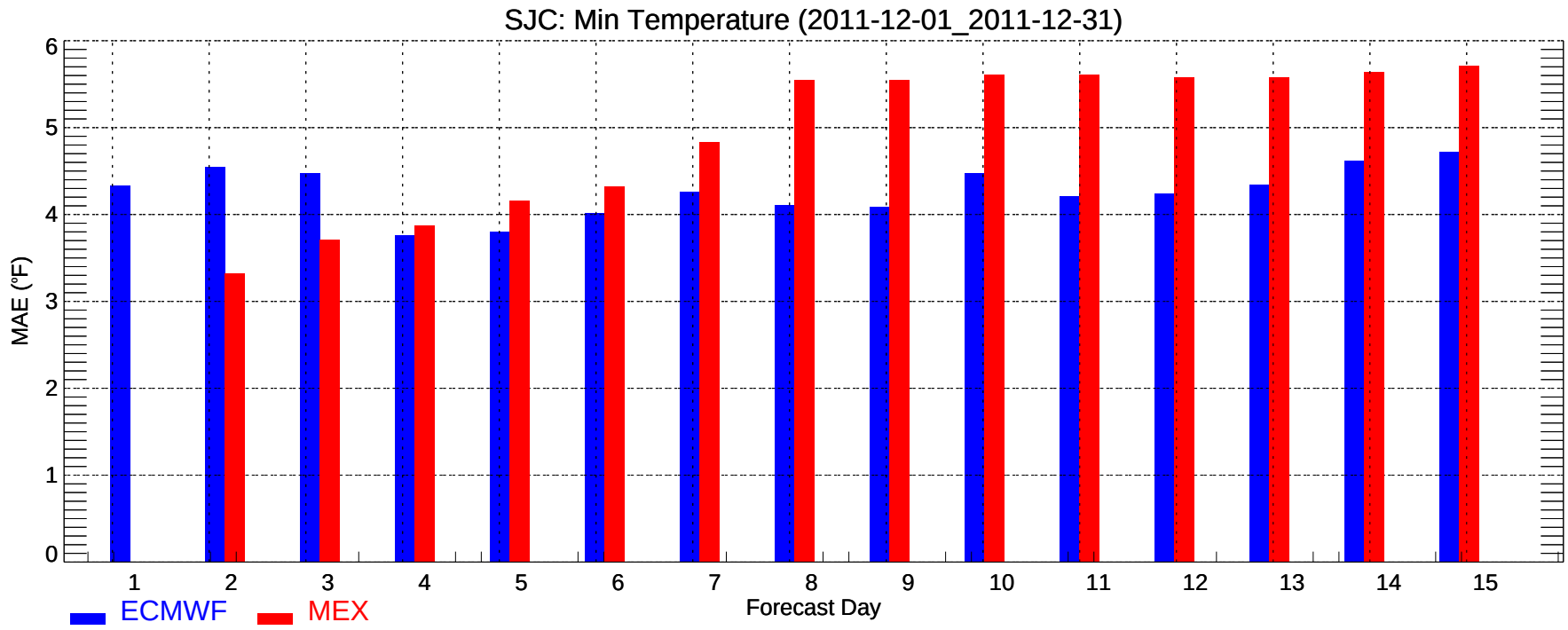
SJC: Min Temperature (2011-12-01_2011-12-31)
MAE (°F)
0
1
2
3
4
5
6
1
2
3
4
5
6
7
8
9
10
11
12
13
14
15
Forecast Day
ECMWF
MEX

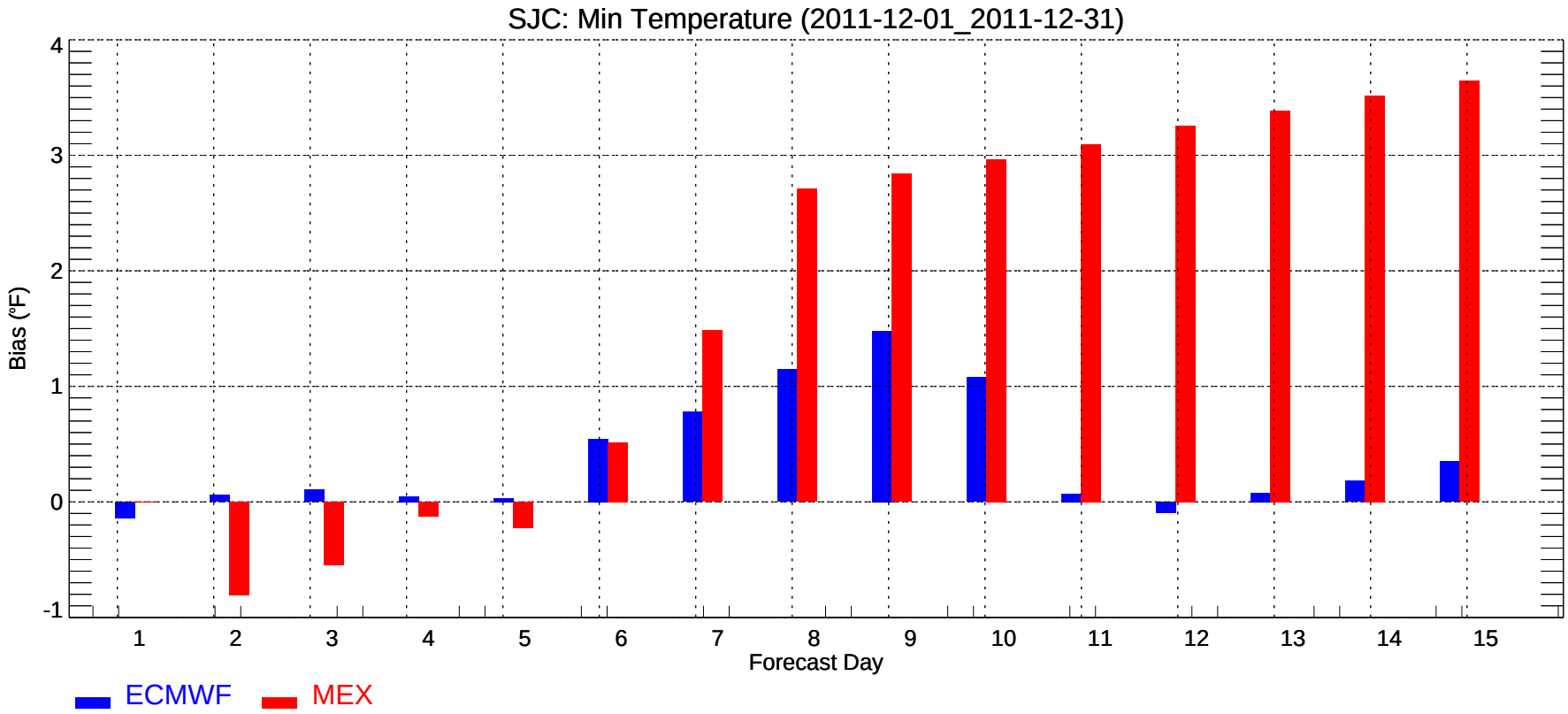
SJC: Min Temperature (2011-12-01_2011-12-31)
Bias (°F)
-1
0
1
2
3
4
1
2
3
4
5
6
7
8
9
10
11
12
13
14
15
Forecast Day
ECMWF
MEX

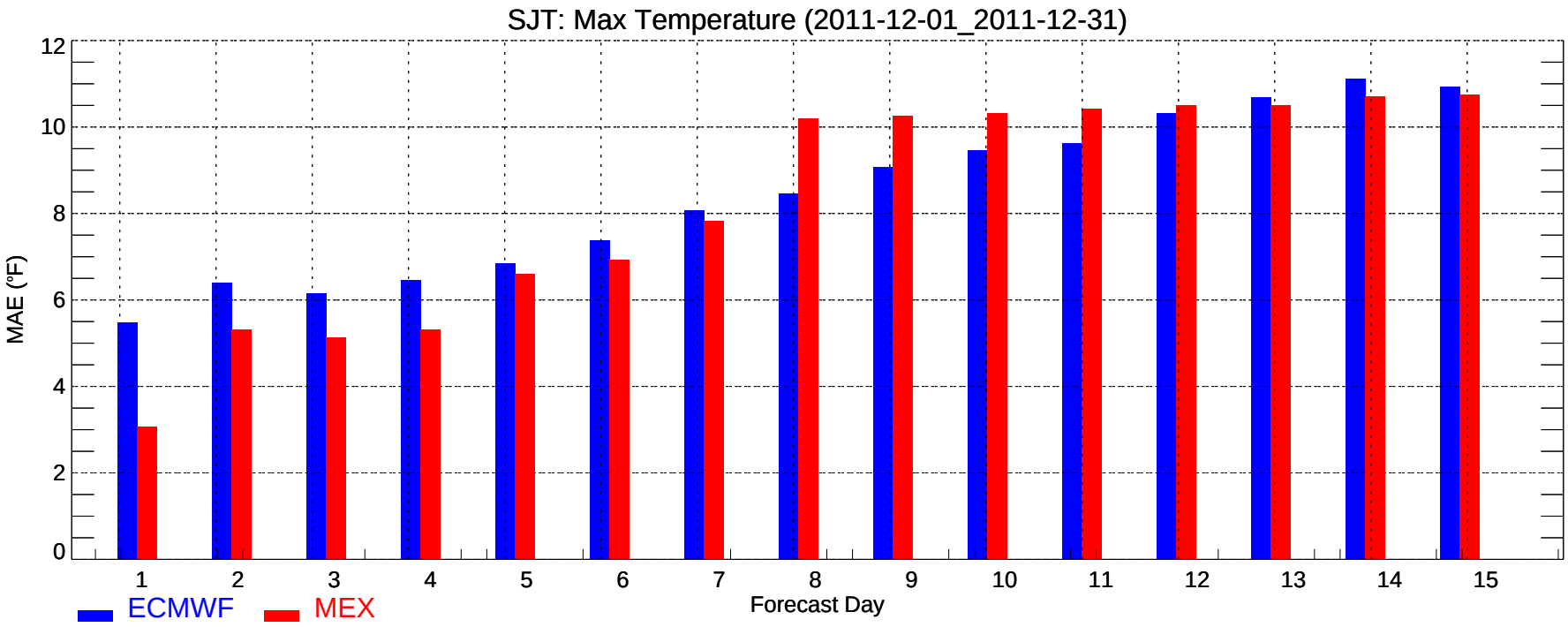
SJT: Max Temperature (2011-12-01_2011-12-31)
MAE (°F)
0
2
4
6
8
10
12
1
2
3
4
5
6
7
8
9
10
11
12
13
14
15
Forecast Day
ECMWF
MEX

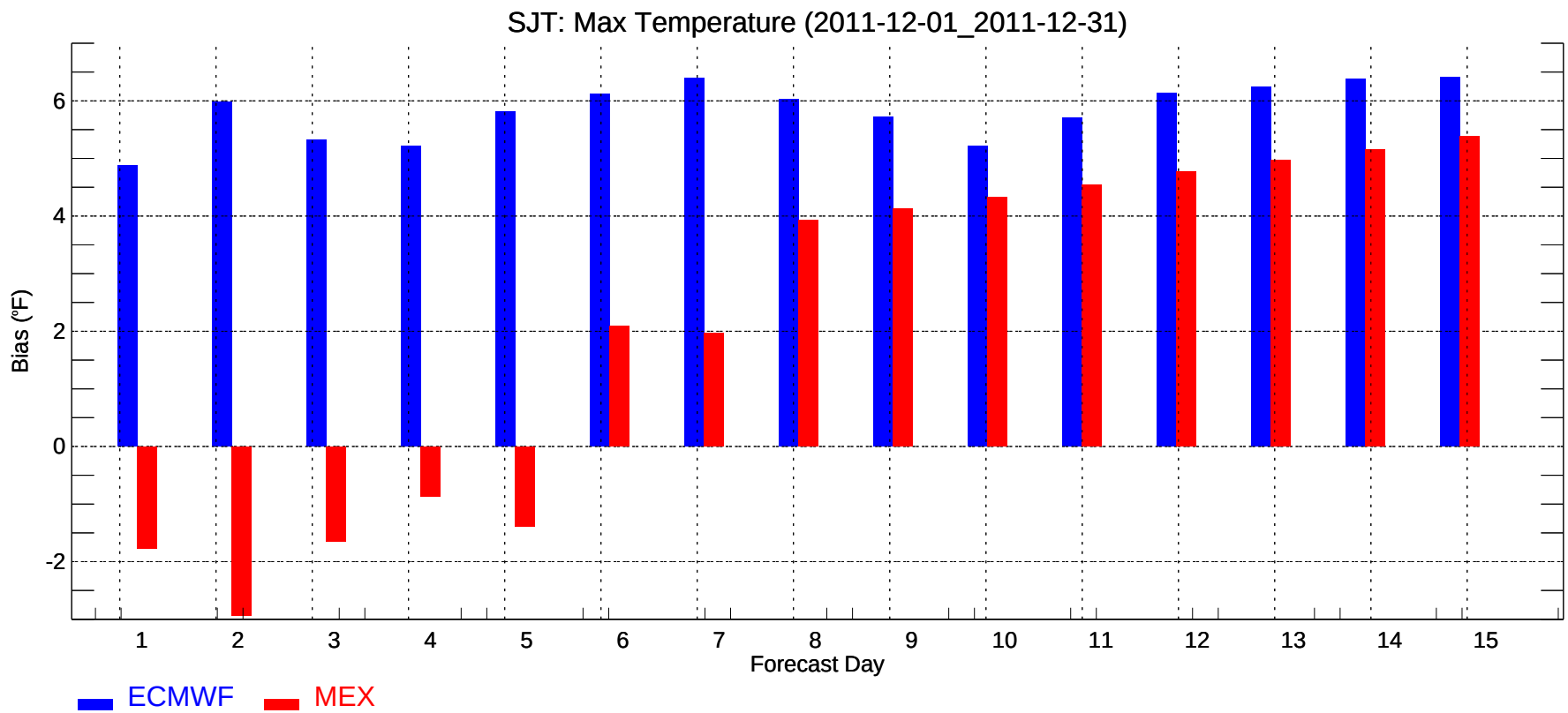
SJT: Max Temperature (2011-12-01_2011-12-31)
Bias (°F)
-2
0
2
4
6
1
2
3
4
5
6
7
8
9
10
11
12
13
14
15
Forecast Day
ECMWF
MEX

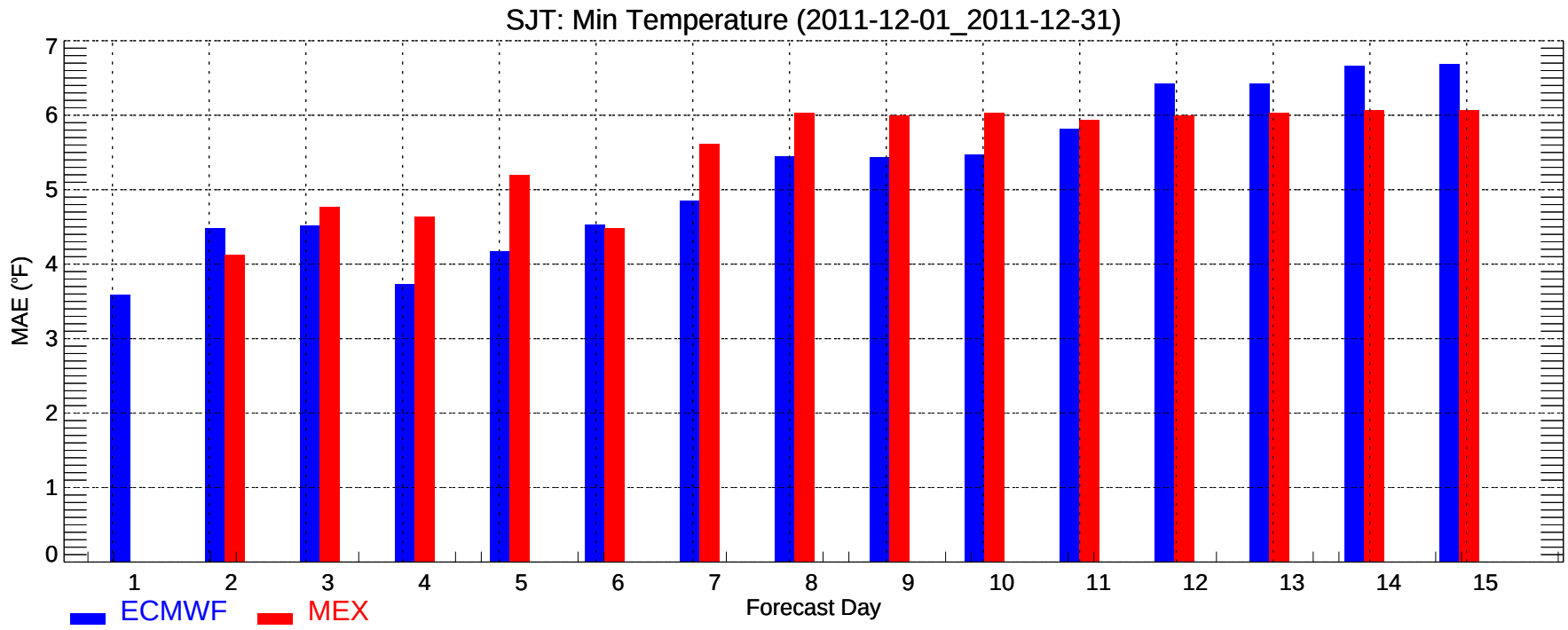
SJT: Min Temperature (2011-12-01_2011-12-31)
MAE (°F)
0
1
2
3
4
5
6
7
1
2
3
4
5
6
7
8
9
10
11
12
13
14
15
Forecast Day
ECMWF
MEX

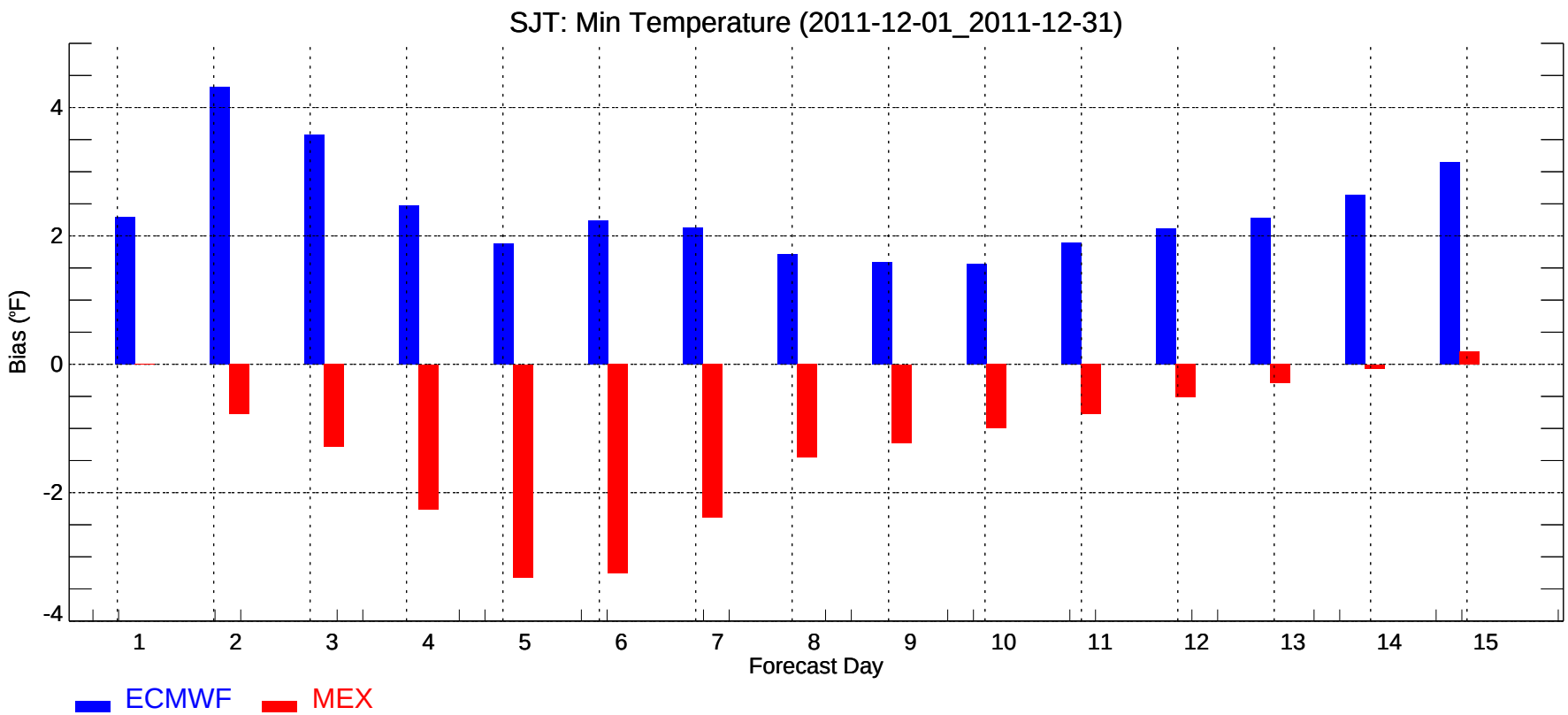
SJT: Min Temperature (2011-12-01_2011-12-31)
Bias (°F)
4
2
0
-2
-4
1
2
3
4
5
6
7
8
9
10
11
12
13
14
15
Forecast Day
ECMWF
MEX

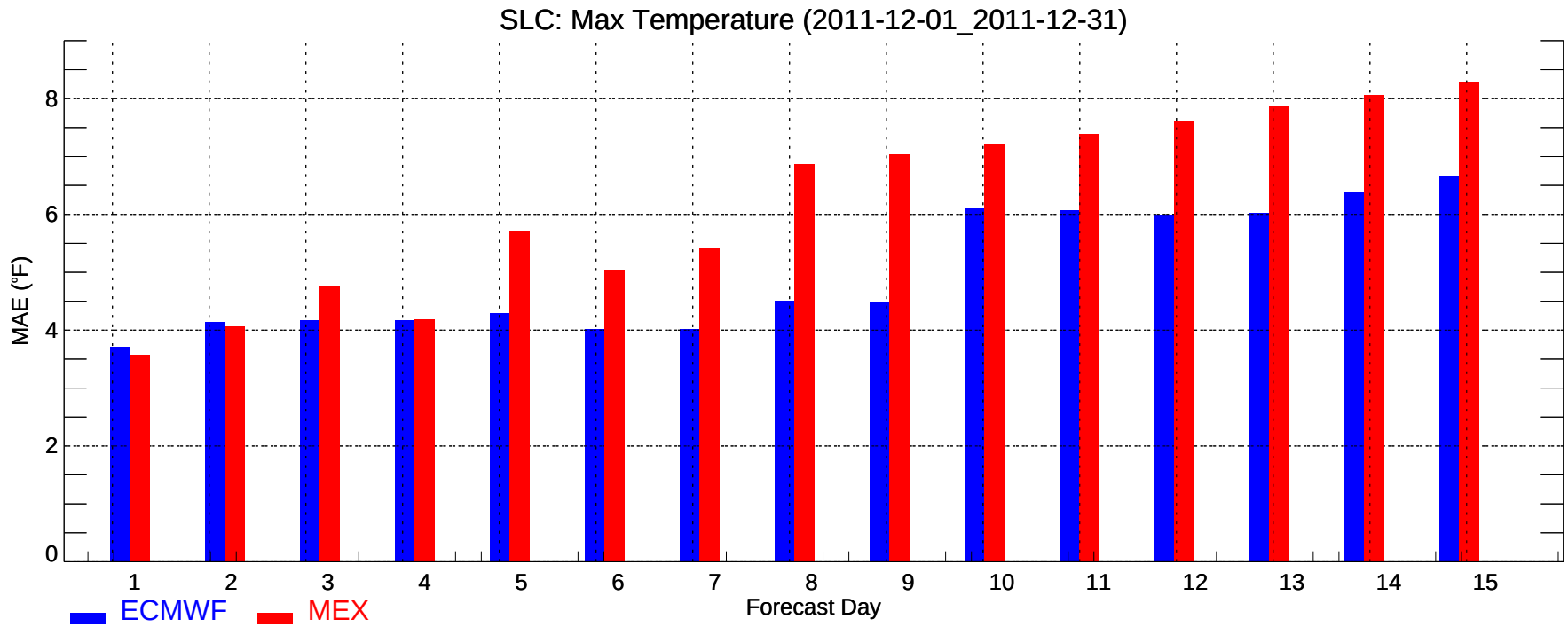
SLC: Max Temperature (2011-12-01_2011-12-31)
MAE (°F)
0
2
4
6
8
1
2
3
4
5
6
7
8
9
10
11
12
13
14
15
Forecast Day
ECMWF
MEX

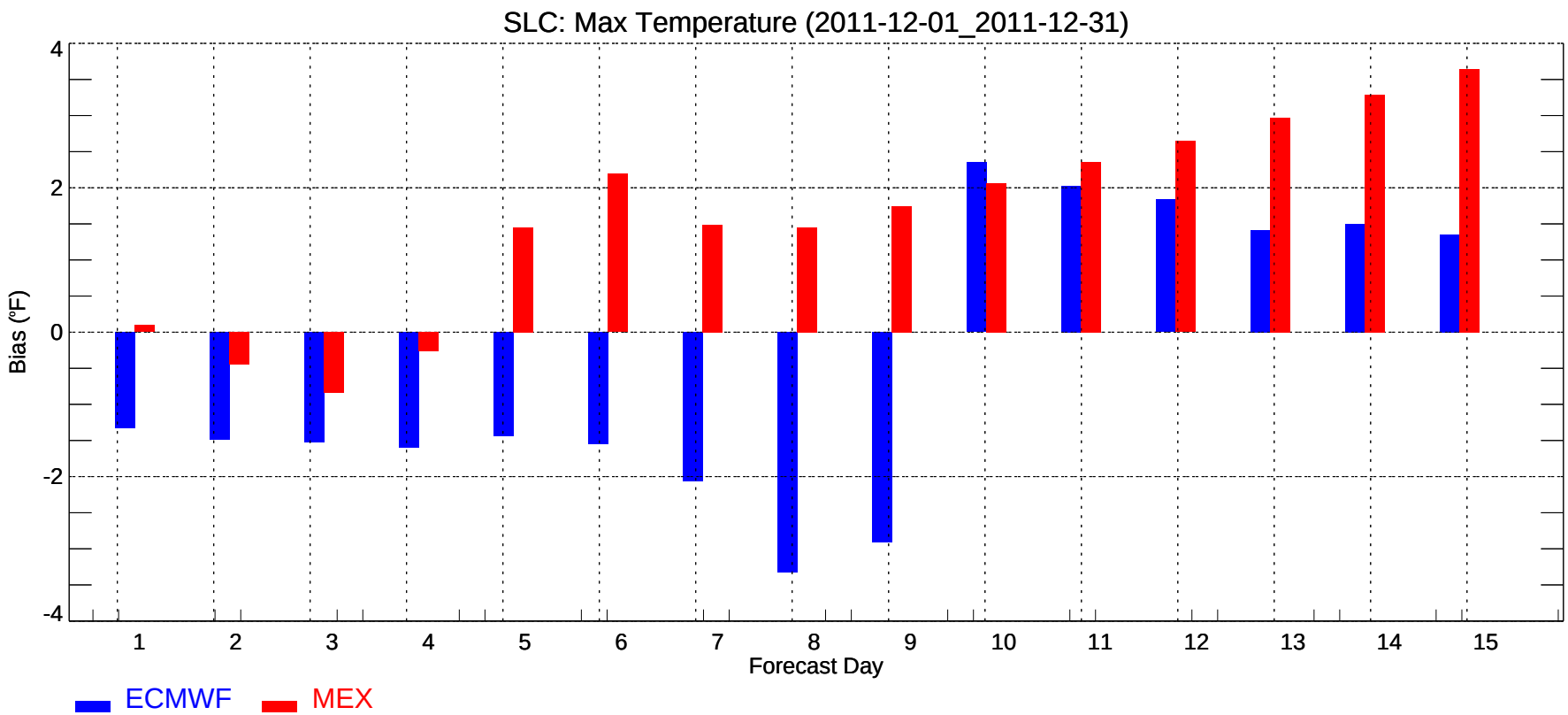
SLC: Max Temperature (2011-12-01_2011-12-31)
Bias (°F)
4
2
0
-2
-4
1
2
3
4
5
6
7
8
9
10
11
12
13
14
15
Forecast Day
ECMWF
MEX

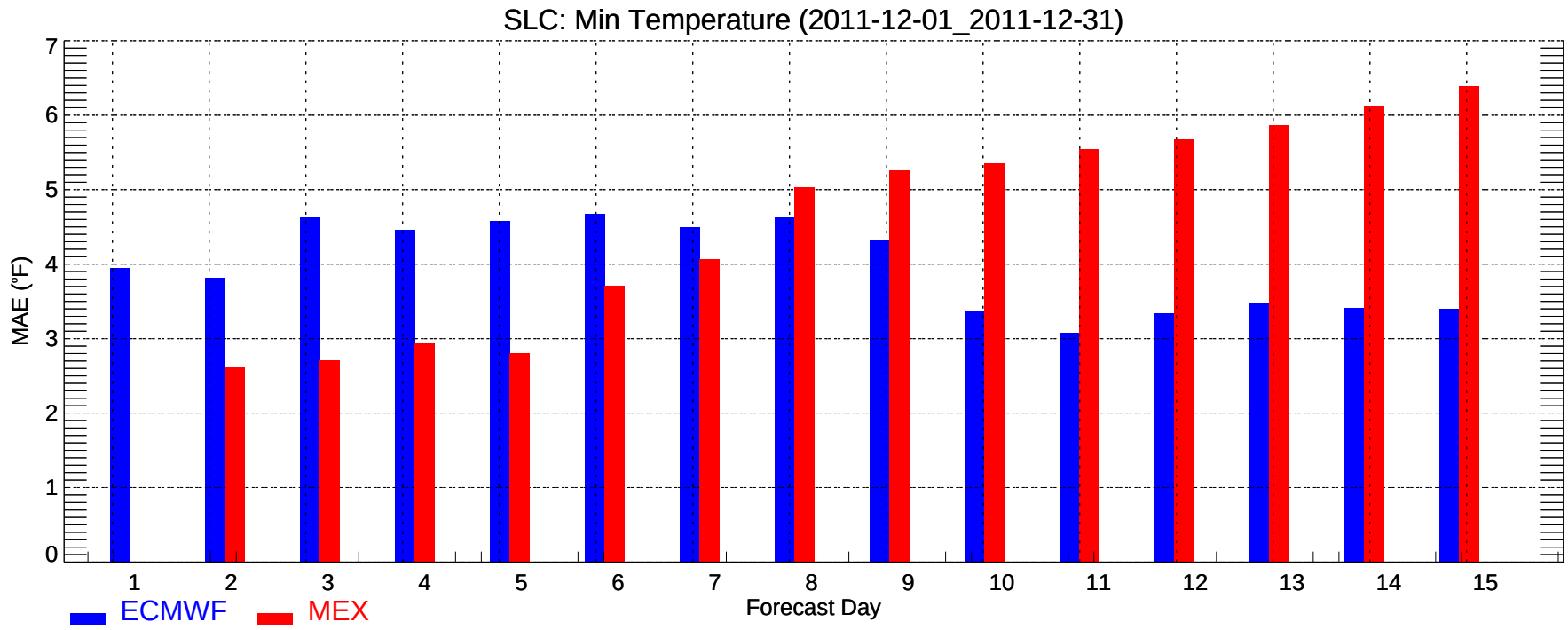
SLC: Min Temperature (2011-12-01_2011-12-31)
MAE (°F)
0
1
2
3
4
5
6
7
1
2
3
4
5
6
7
8
9
10
11
12
13
14
15
Forecast Day
ECMWF
MEX

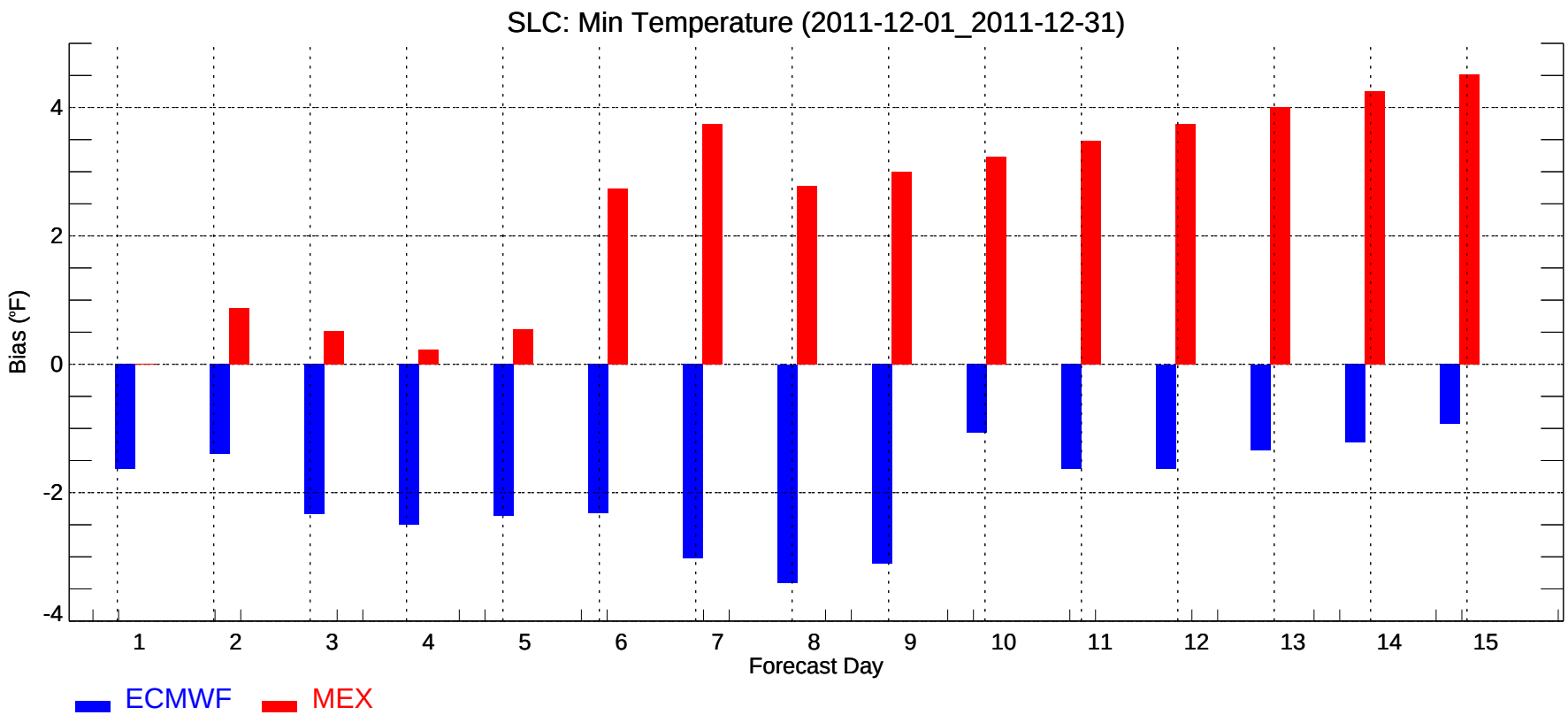
SLC: Min Temperature (2011-12-01_2011-12-31)
Bias (°F)
-4
-2
0
2
4
1
2
3
4
5
6
7
8
9
10
11
12
13
14
15
Forecast Day
ECMWF
MEX

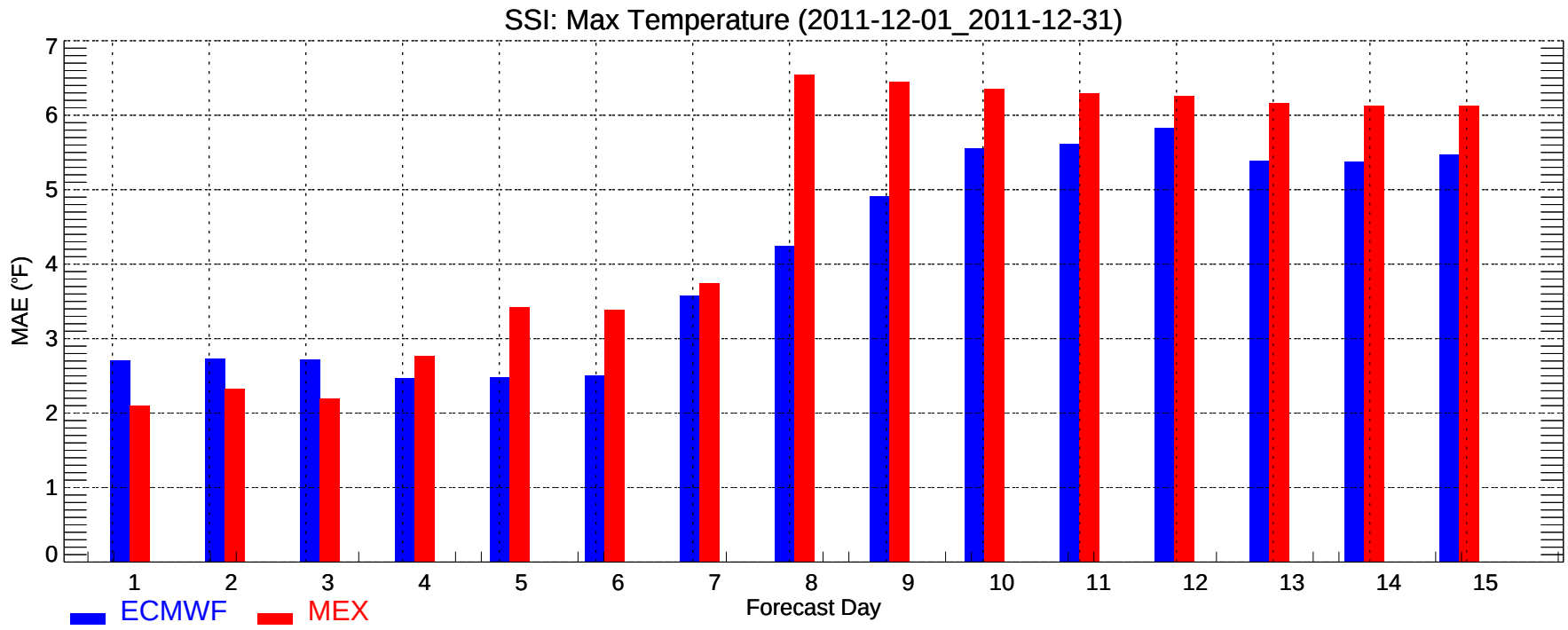
SSI: Max Temperature (2011-12-01_2011-12-31)
MAE (°F)
0
1
2
3
4
5
6
7
1
2
3
4
5
6
7
8
9
10
11
12
13
14
15
Forecast Day
ECMWF
MEX

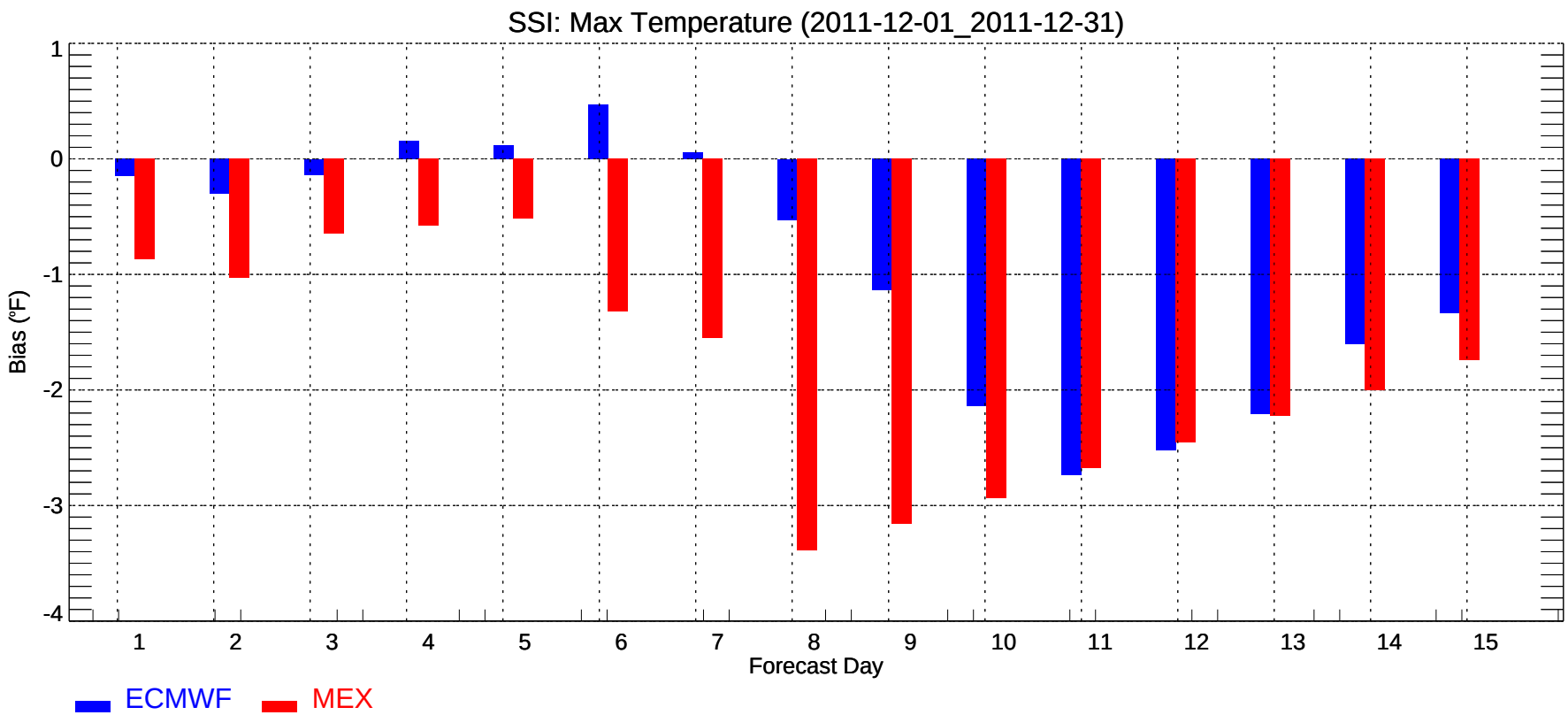
SSI: Max Temperature (2011-12-01_2011-12-31)
Bias (°F)
1
0
-1
-2
-3
-4
1
2
3
4
5
6
7
8
9
10
11
12
13
14
15
Forecast Day
ECMWF
MEX

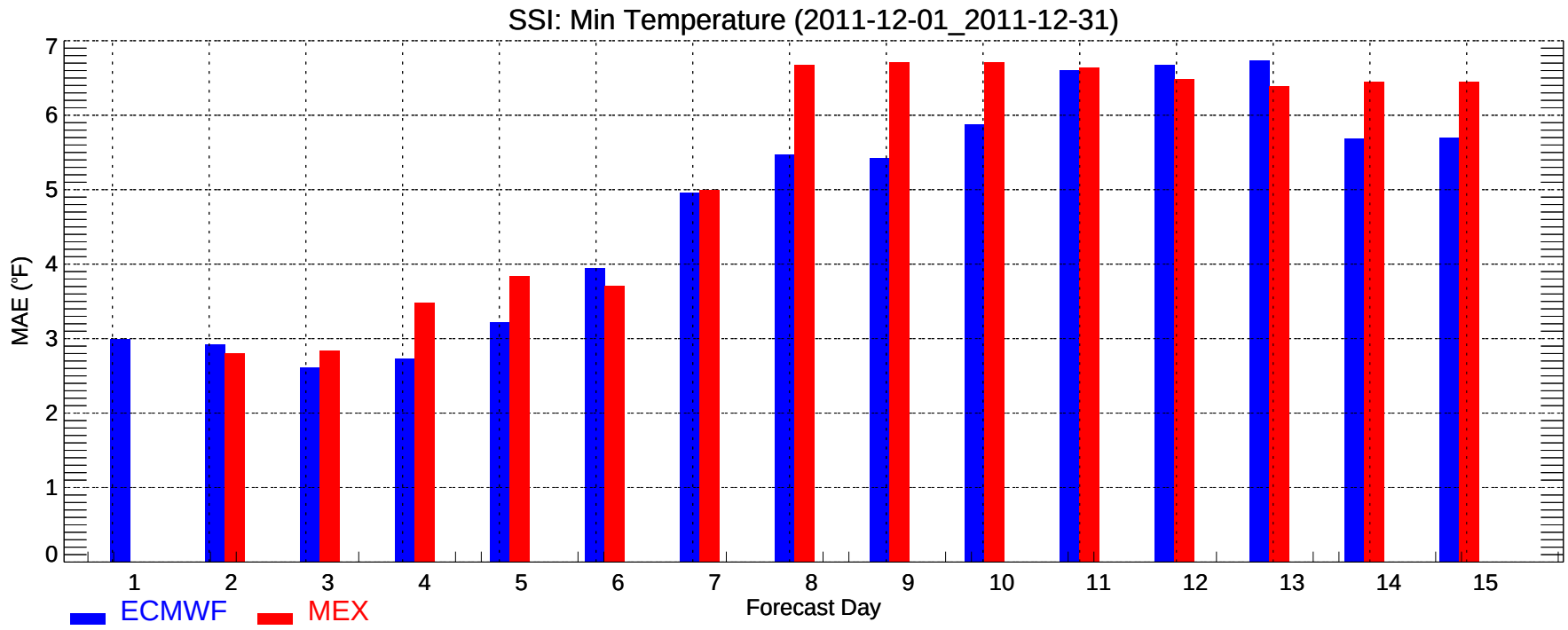
SSI: Min Temperature (2011-12-01_2011-12-31)
MAE (°F)
0
1
2
3
4
5
6
7
1
2
3
4
5
6
7
8
9
10
11
12
13
14
15
Forecast Day
ECMWF
MEX

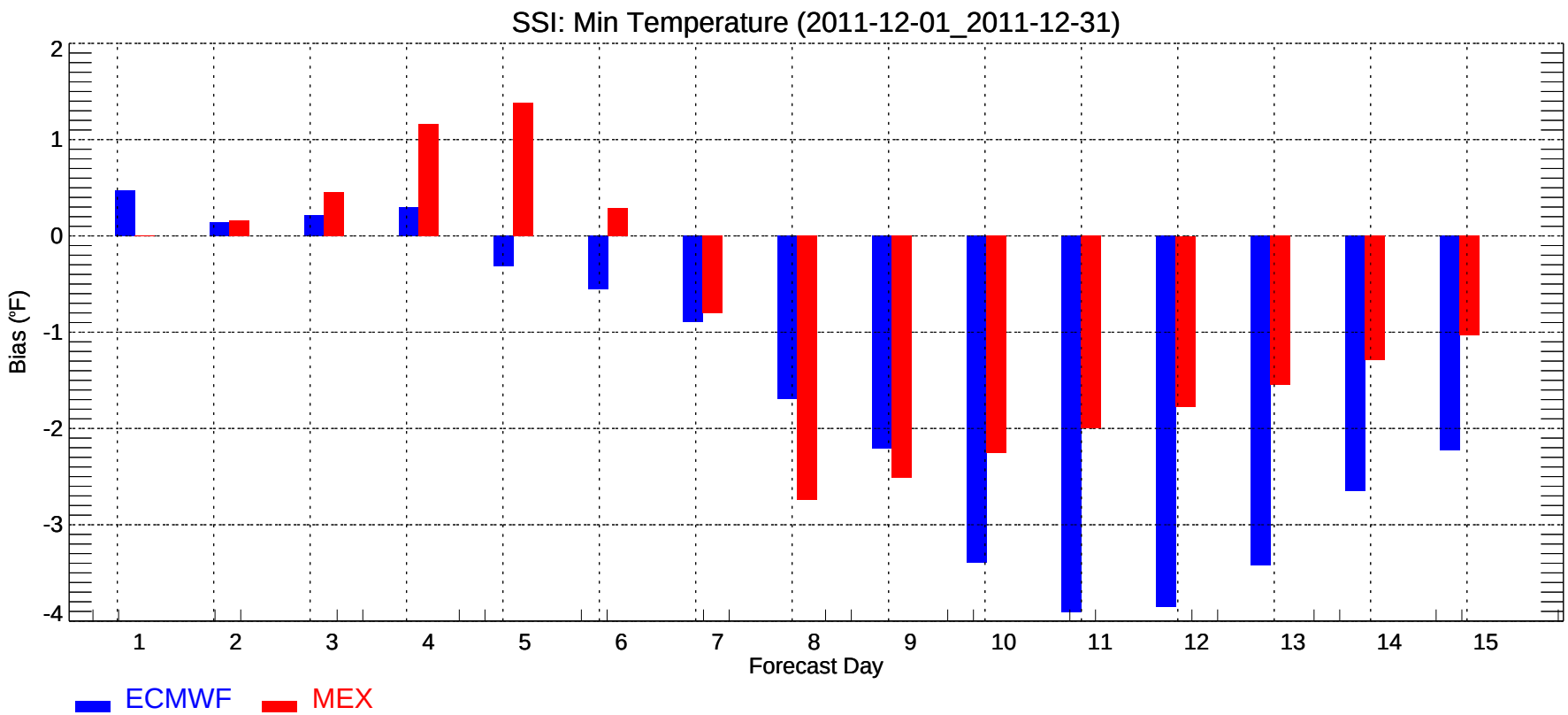
SSI: Min Temperature (2011-12-01_2011-12-31)
Bias (°F)
2
1
0
-1
-2
-3
-4
1
2
3
4
5
6
7
8
9
10
11
12
13
14
15
Forecast Day
ECMWF
MEX

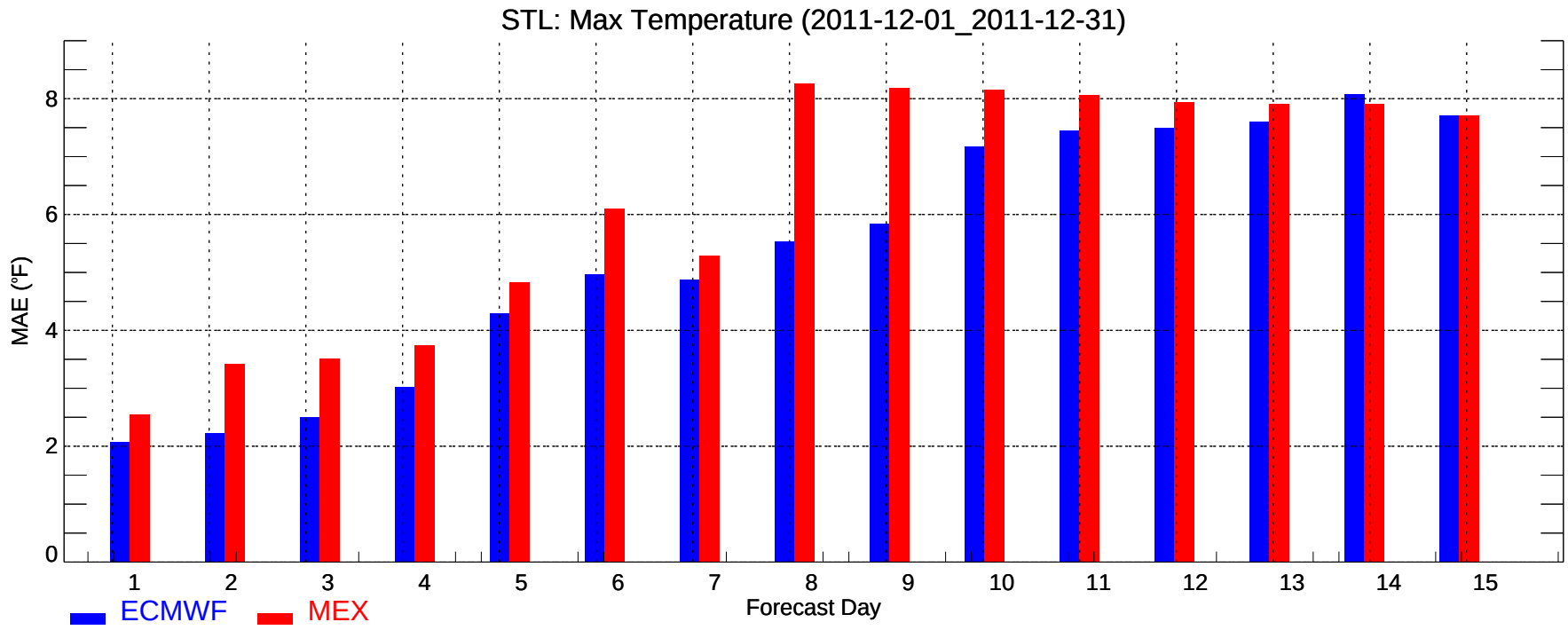
STL: Max Temperature (2011-12-01_2011-12-31)
MAE (°F)
0
2
4
6
8
1
2
3
4
5
6
7
8
9
10
11
12
13
14
15
Forecast Day
ECMWF
MEX

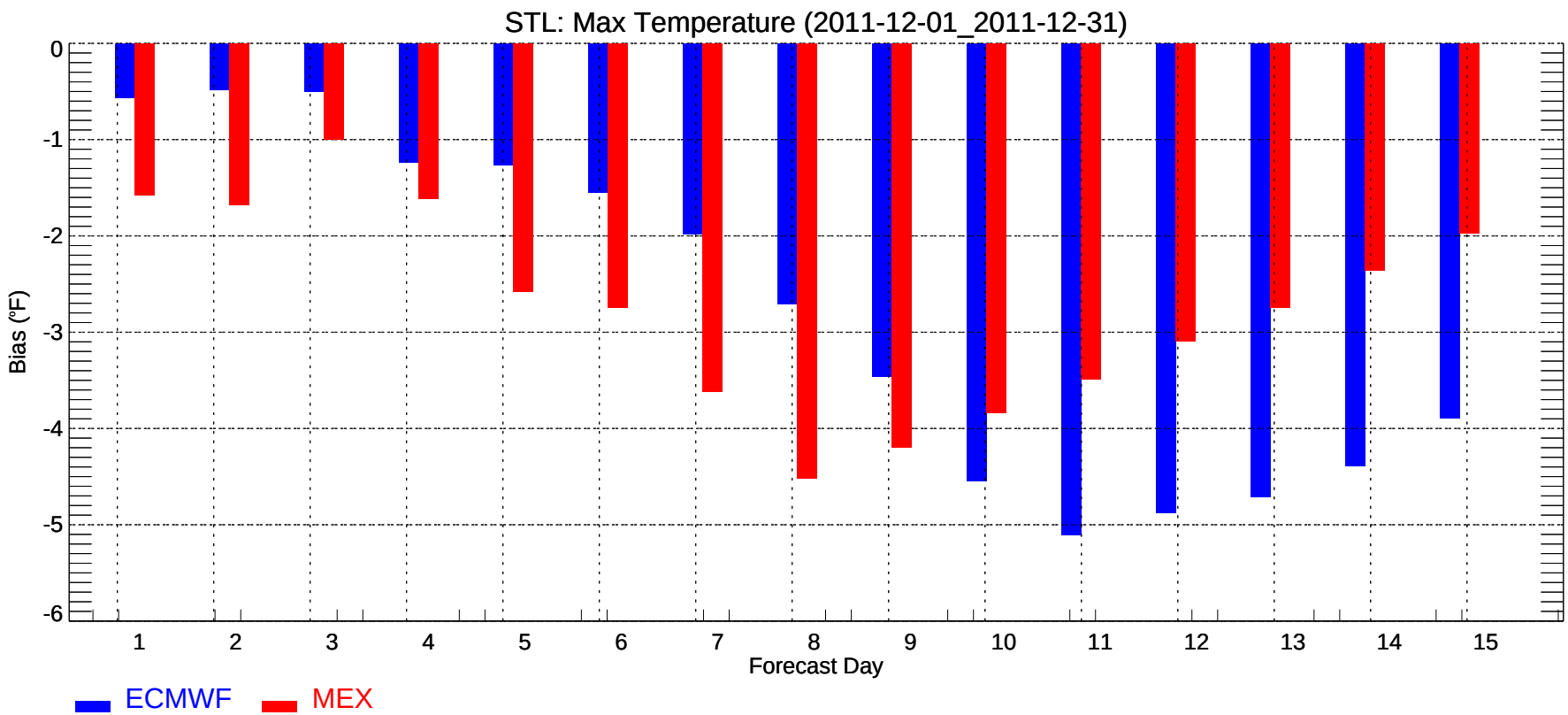
STL: Max Temperature (2011-12-01_2011-12-31)
Bias (°F)
0
-1
-2
-3
-4
-5
-6
1
2
3
4
5
6
7
8
9
10
11
12
13
14
15
Forecast Day
ECMWF
MEX

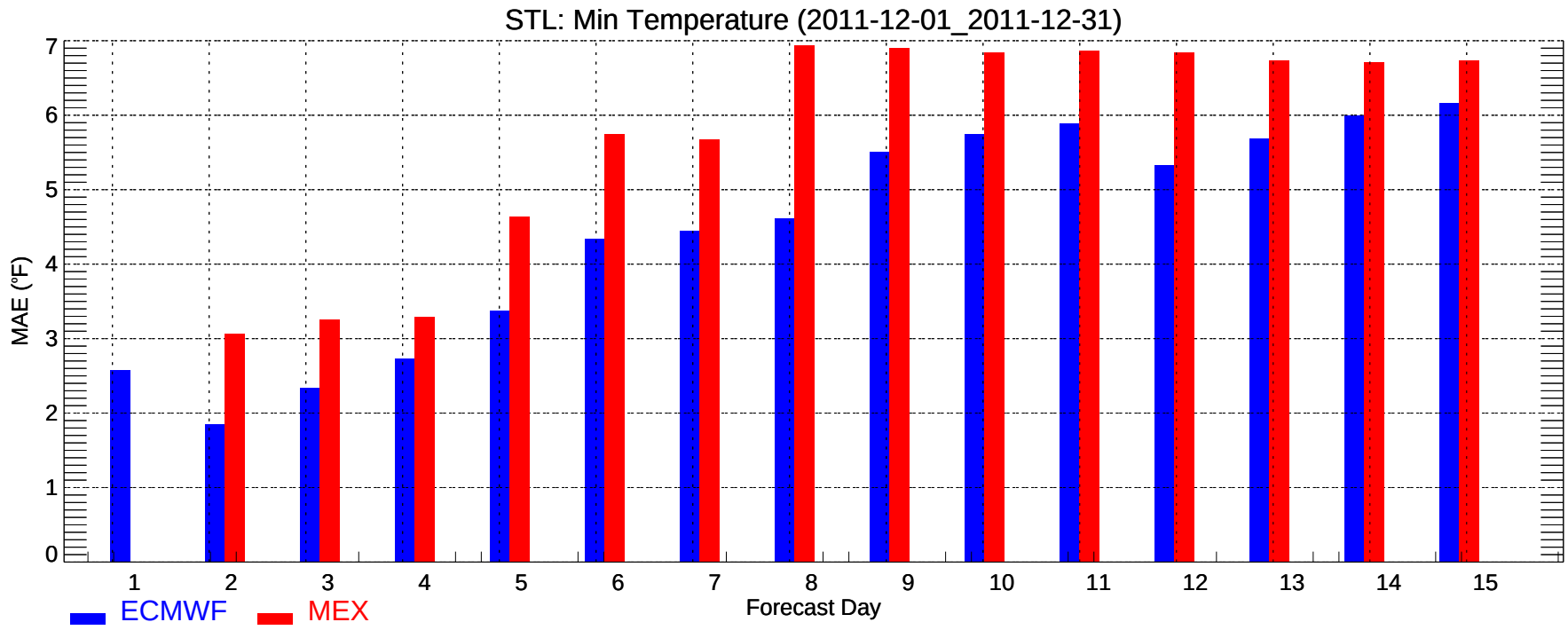
STL: Min Temperature (2011-12-01_2011-12-31)
MAE (°F)
0
1
2
3
4
5
6
7
1
2
3
4
5
6
7
8
9
10
11
12
13
14
15
Forecast Day
ECMWF
MEX

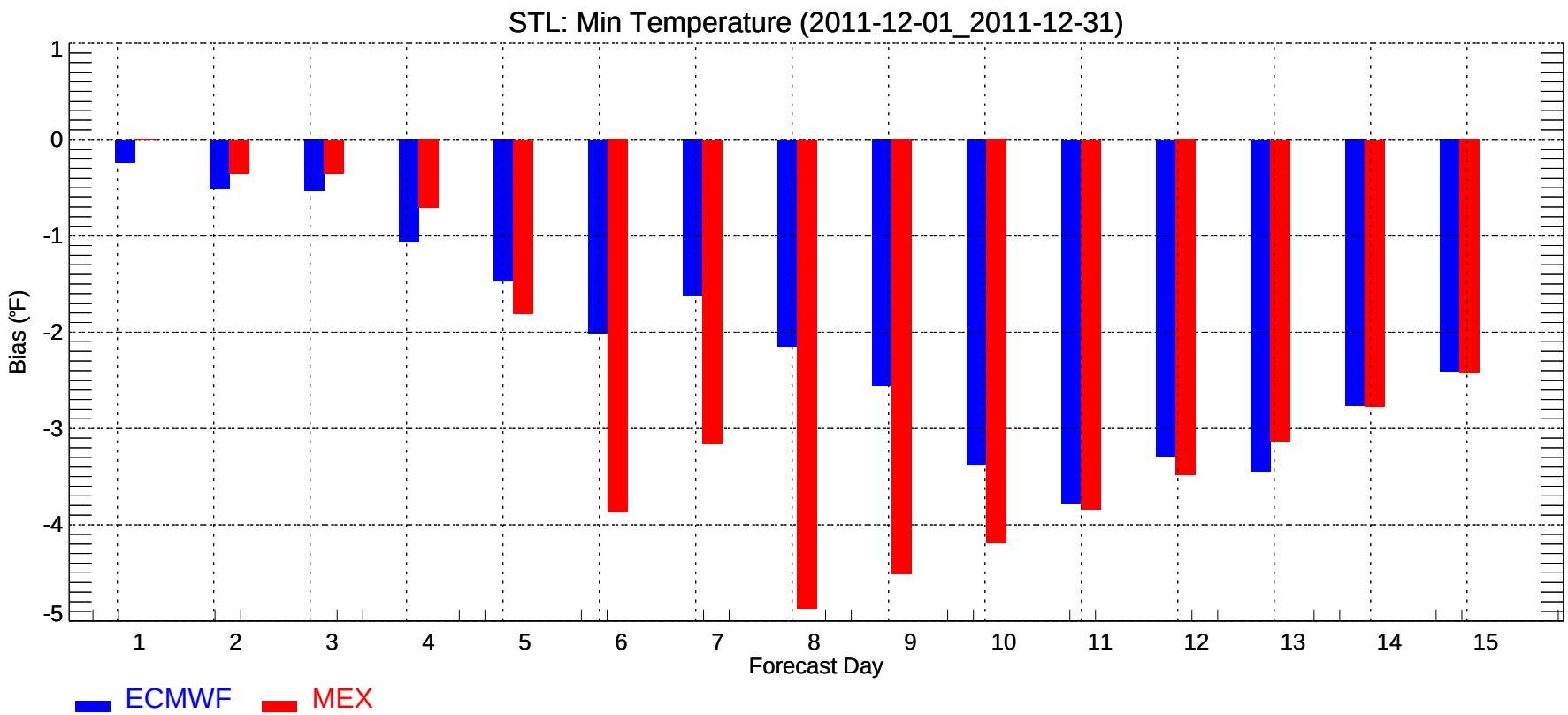
STL: Min Temperature (2011-12-01_2011-12-31)
Bias (°F)
1
0
-1
-2
-3
-4
-5
1
2
3
4
5
6
7
8
9
10
11
12
13
14
15
Forecast Day
ECMWF
MEX

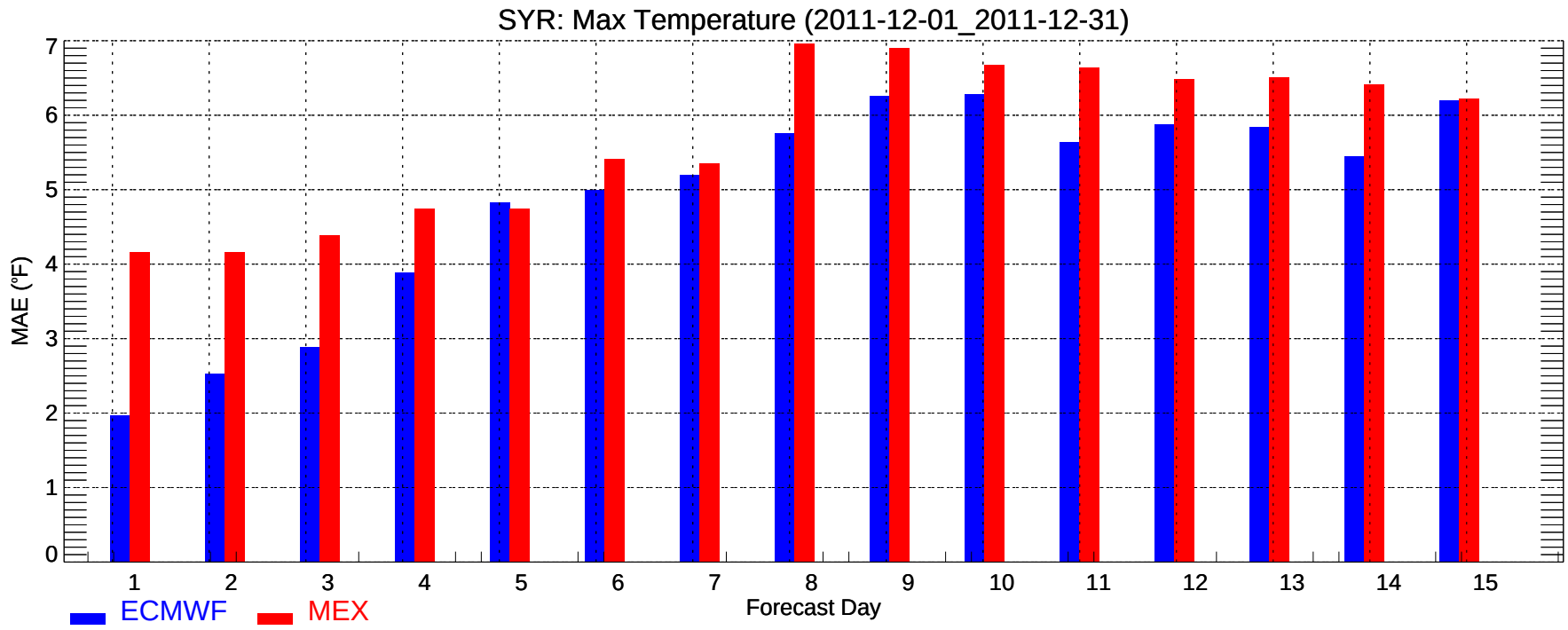
SYR: Max Temperature (2011-12-01_2011-12-31)
MAE (°F)
0
1
2
3
4
5
6
7
1
2
3
4
5
6
7
8
9
10
11
12
13
14
15
Forecast Day
ECMWF
MEX

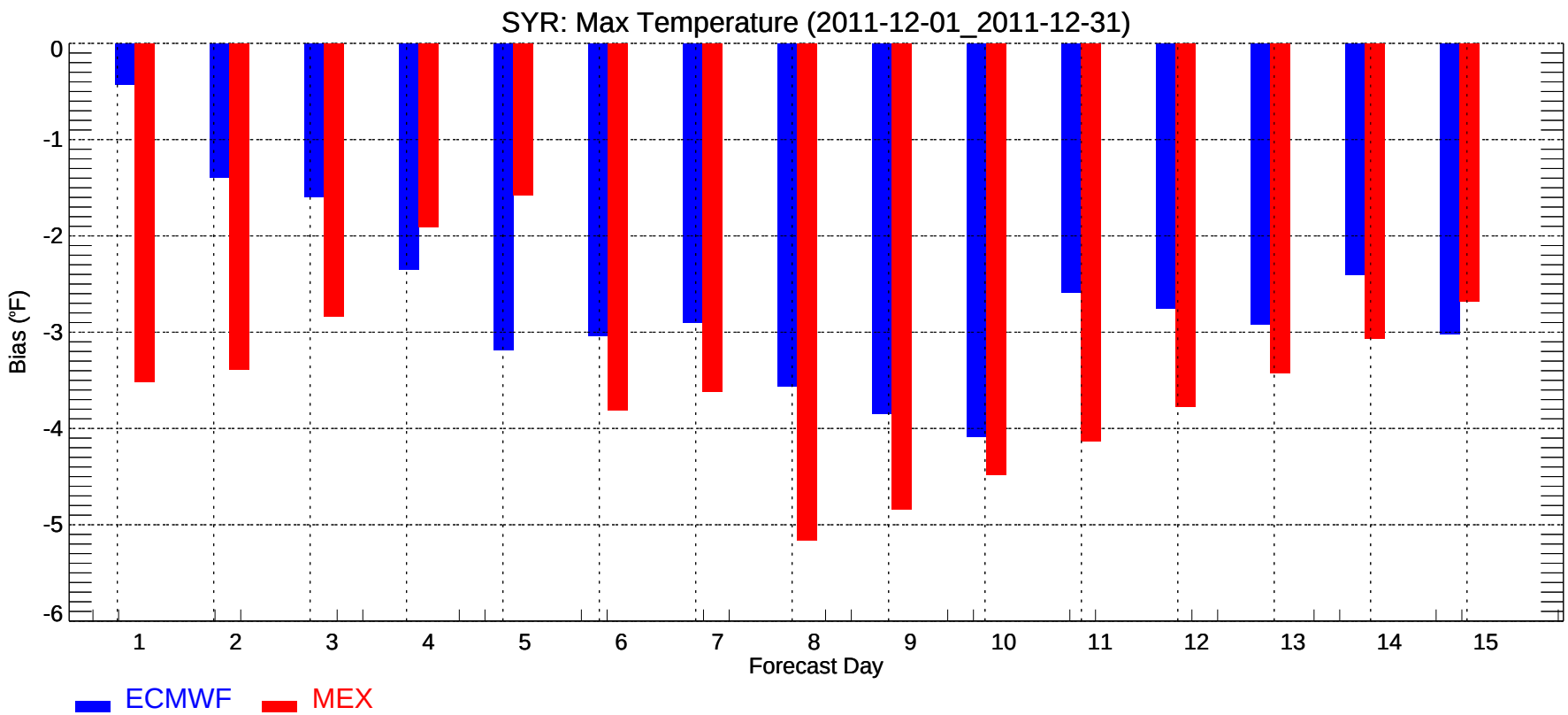
SYR: Max Temperature (2011-12-01_2011-12-31)
Bias (°F)
0
-1
-2
-3
-4
-5
-6
1
2
3
4
5
6
7
8
9
10
11
12
13
14
15
Forecast Day
ECMWF
MEX

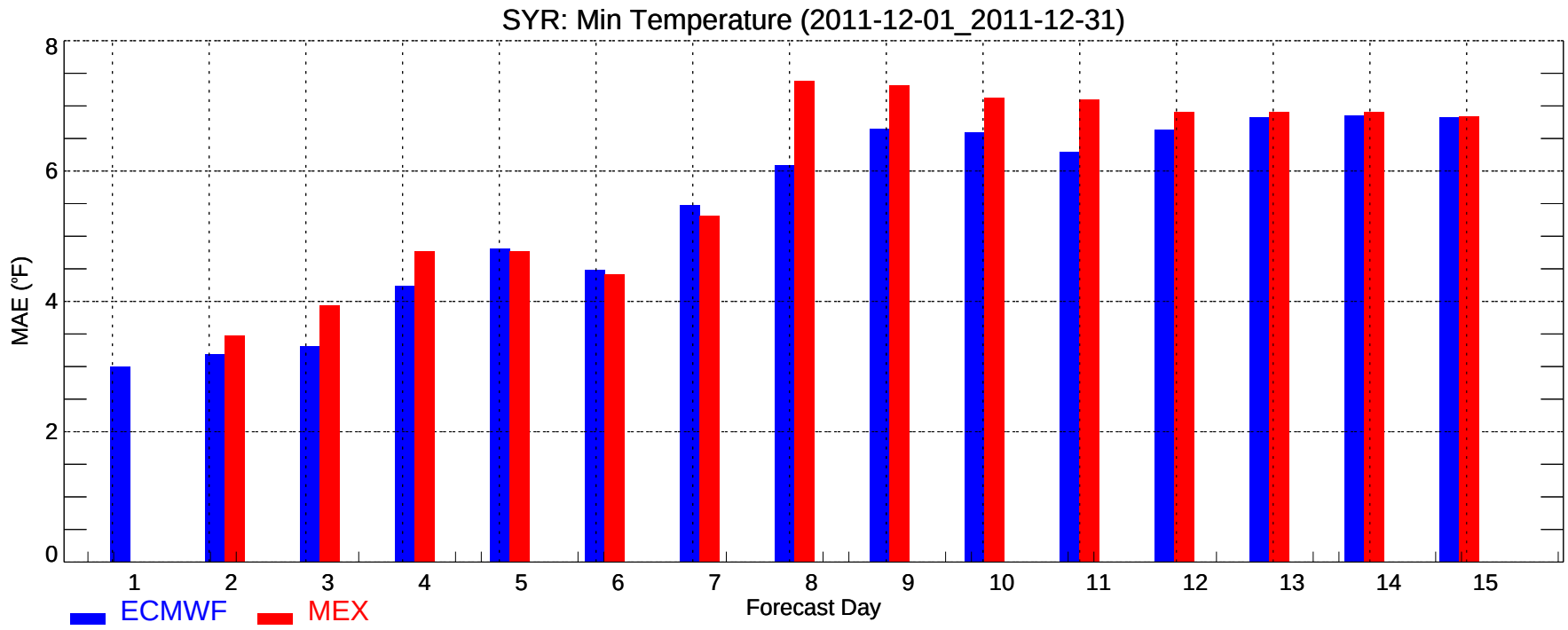
SYR: Min Temperature (2011-12-01_2011-12-31)
MAE (°F)
0
2
4
6
8
1
2
3
4
5
6
7
8
9
10
11
12
13
14
15
Forecast Day
ECMWF
MEX

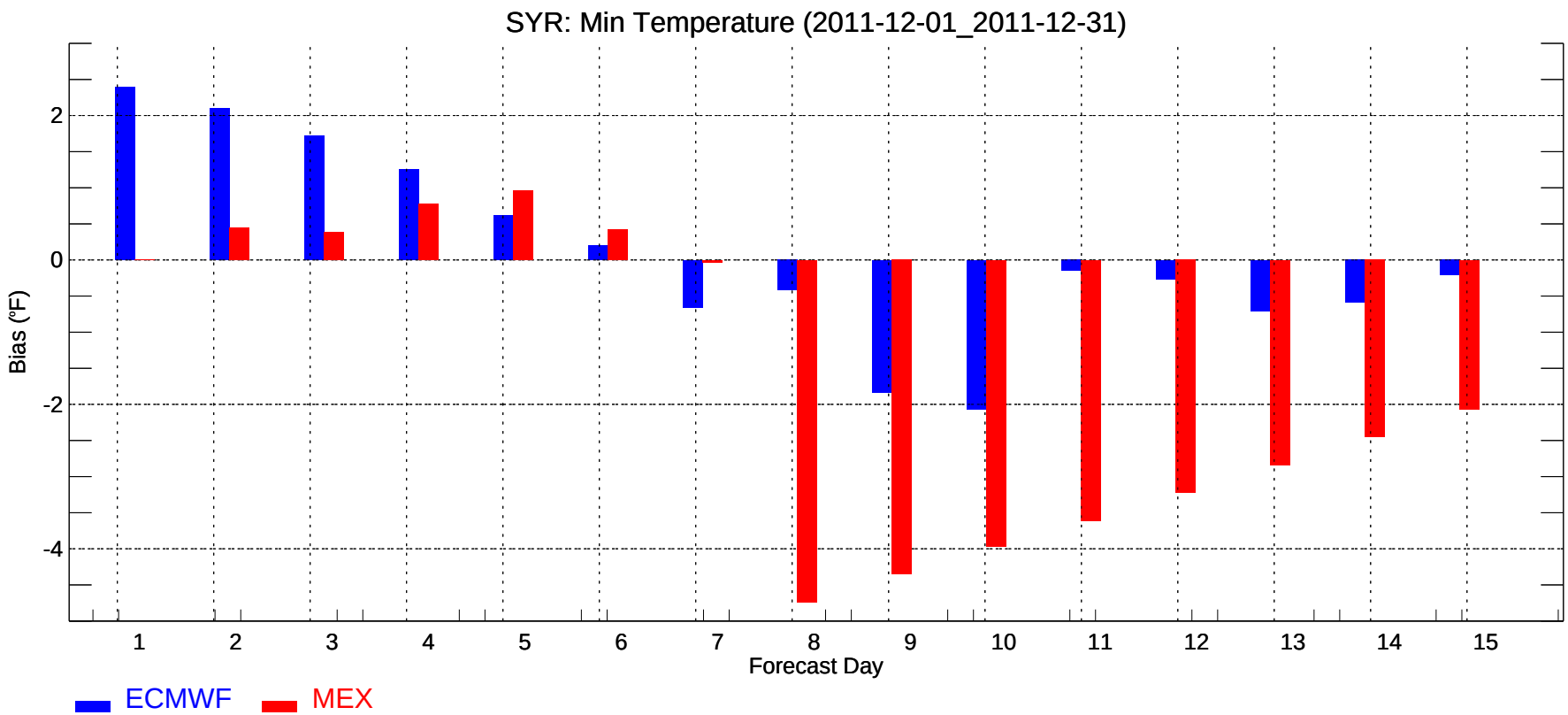
SYR: Min Temperature (2011-12-01_2011-12-31)
Bias (°F)
2
0
-2
-4
1
2
3
4
5
6
7
8
9
10
11
12
13
14
15
Forecast Day
ECMWF
MEX

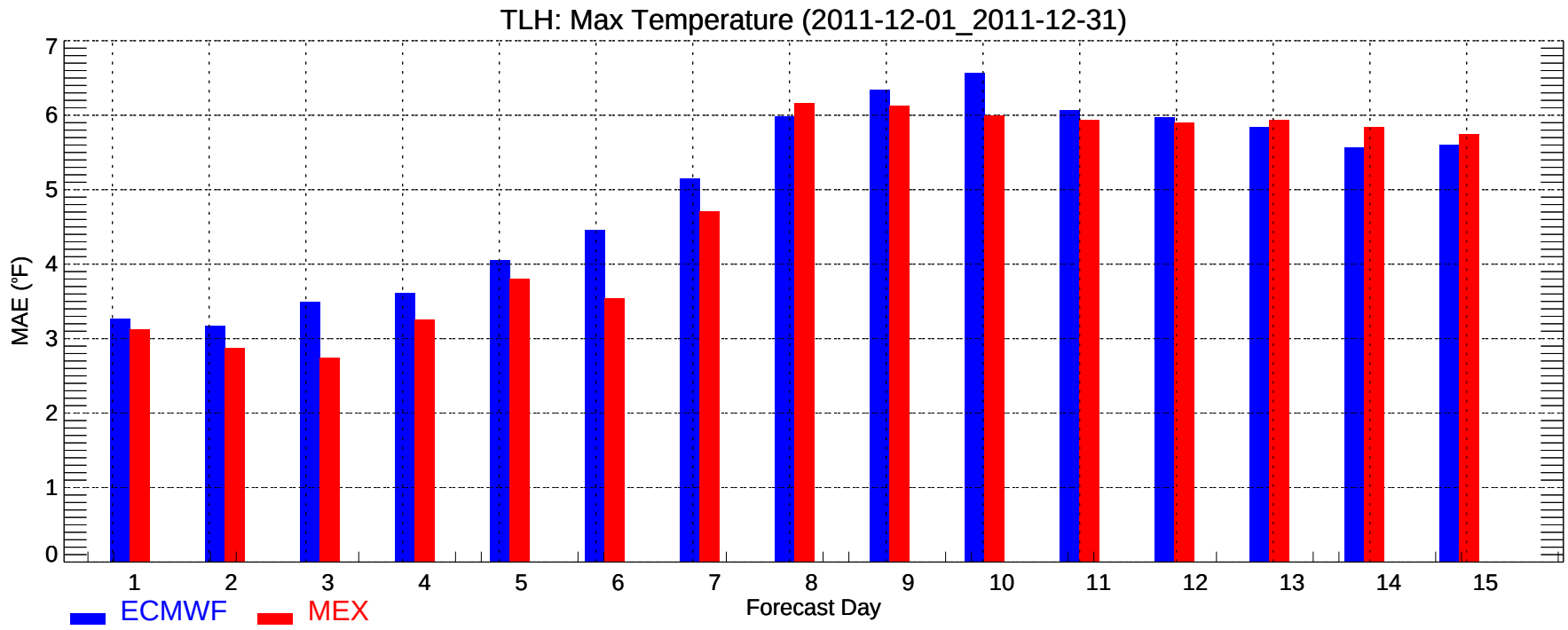
TLH: Max Temperature (2011-12-01_2011-12-31)
MAE (°F)
0
1
2
3
4
5
6
7
1
2
3
4
5
6
7
8
9
10
11
12
13
14
15
Forecast Day
ECMWF
MEX

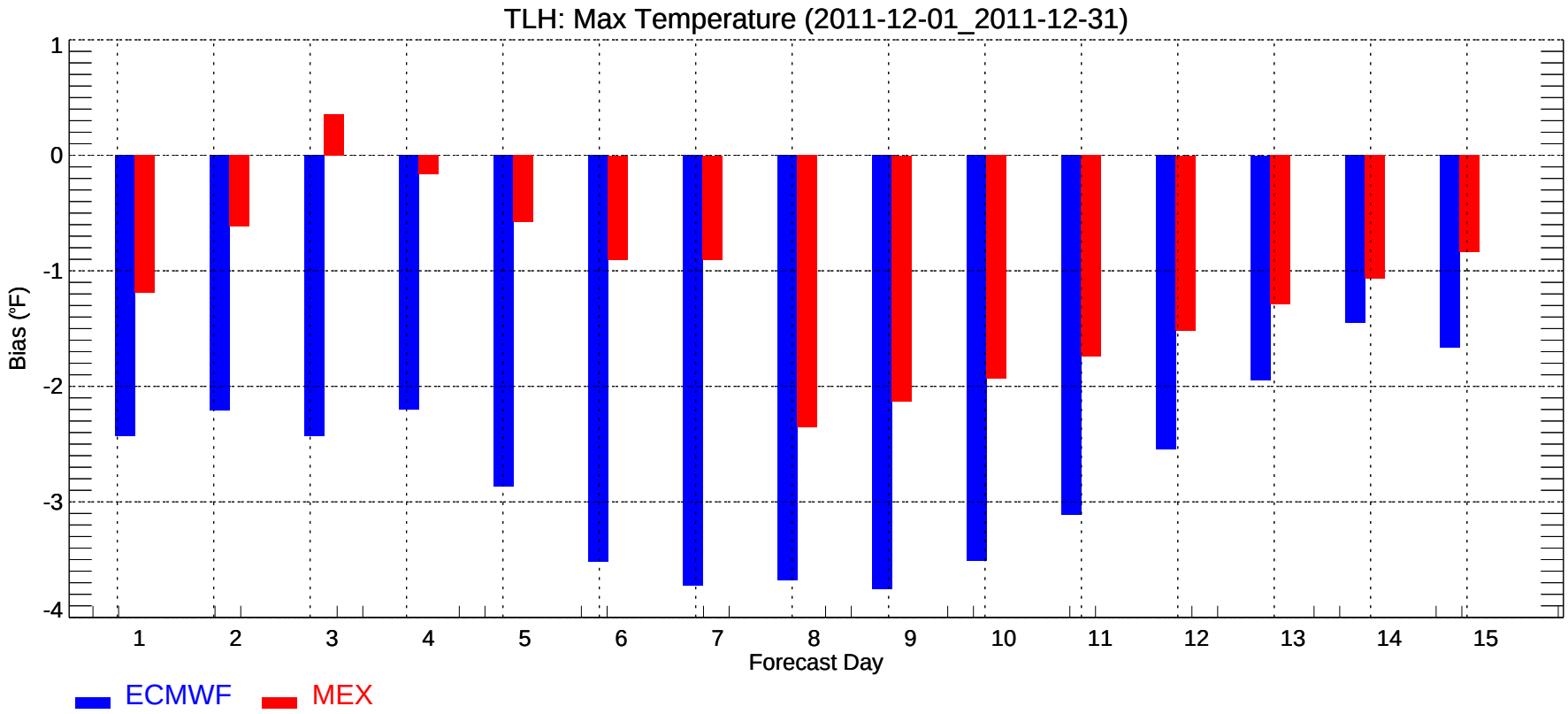
TLH: Max Temperature (2011-12-01_2011-12-31)
Bias (°F)
1
0
-1
-2
-3
-4
1
2
3
4
5
6
7
8
9
10
11
12
13
14
15
Forecast Day
ECMWF
MEX

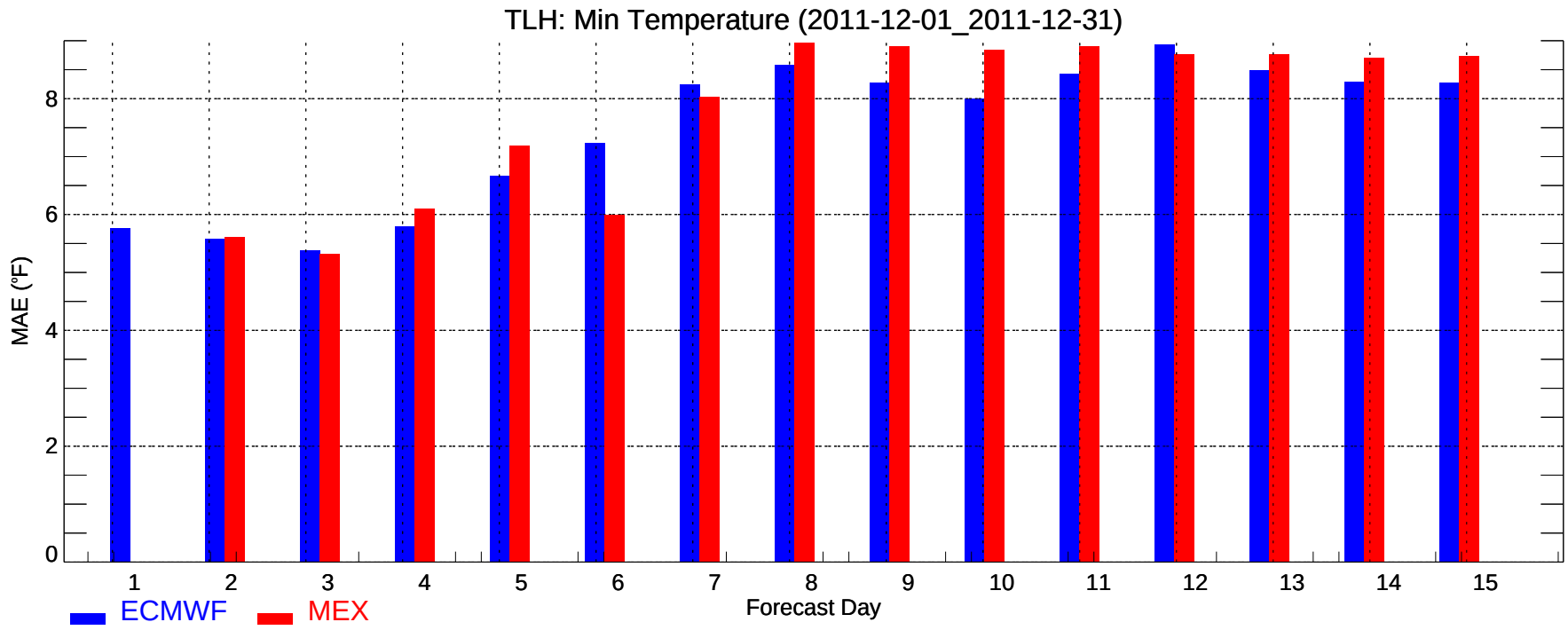
TLH: Min Temperature (2011-12-01_2011-12-31)
MAE (°F)
0
2
4
6
8
1
2
3
4
5
6
7
8
9
10
11
12
13
14
15
Forecast Day
ECMWF
MEX

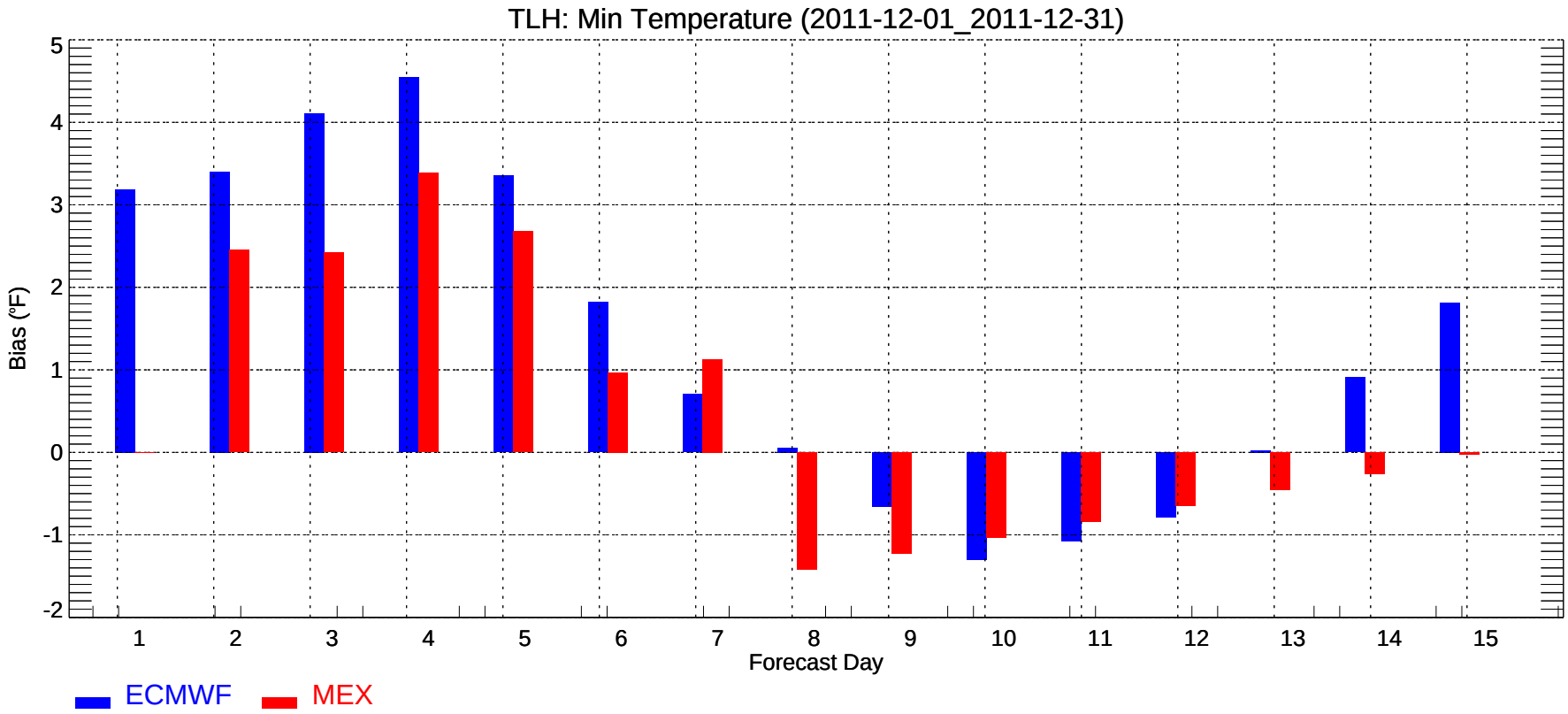
TLH: Min Temperature (2011-12-01_2011-12-31)
Bias (°F)
5
4
3
2
1
0
-1
-2
1
2
3
4
5
6
7
8
9
10
11
12
13
14
15
Forecast Day
ECMWF
MEX

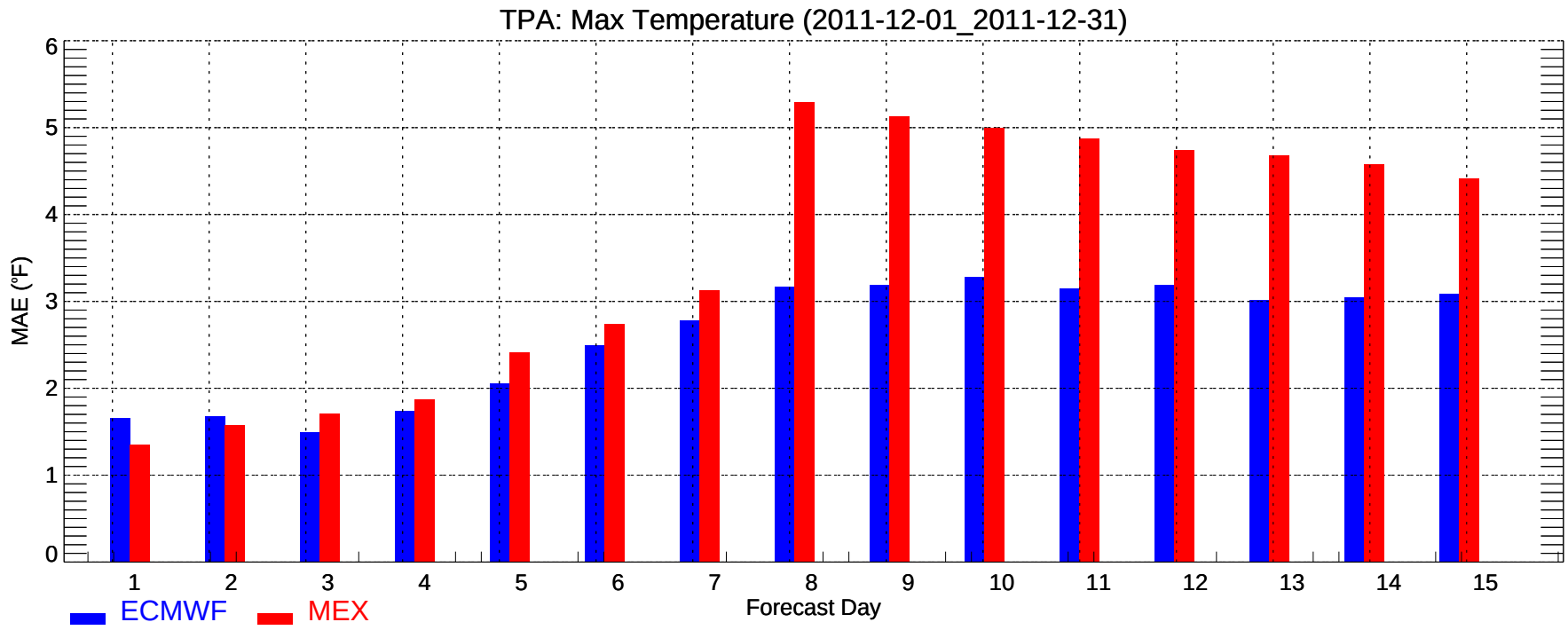
TPA: Max Temperature (2011-12-01_2011-12-31)
MAE (°F)
0
1
2
3
4
5
6
1
2
3
4
5
6
7
8
9
10
11
12
13
14
15
Forecast Day
ECMWF
MEX

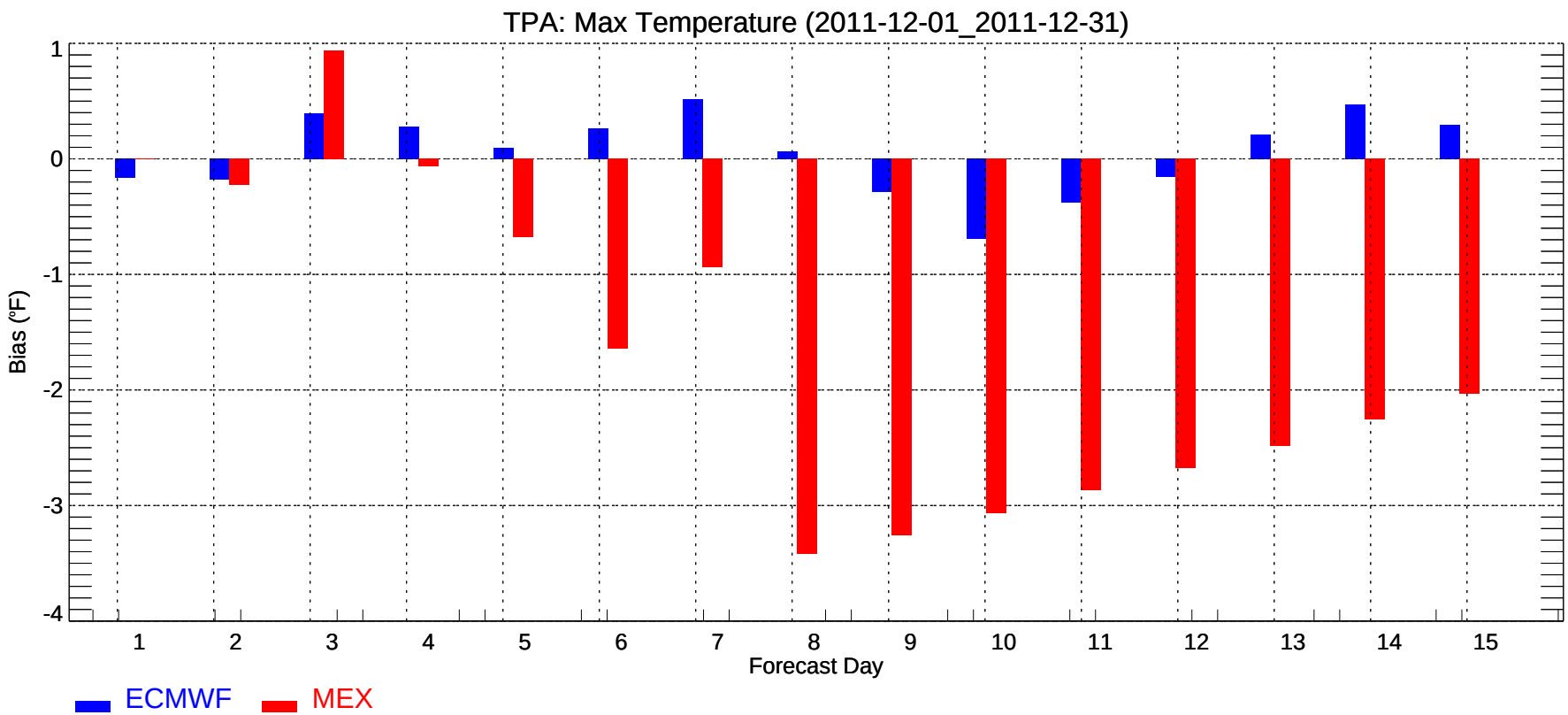
TPA: Max Temperature (2011-12-01_2011-12-31)
Bias (°F)
1
0
-1
-2
-3
-4
1
2
3
4
5
6
7
8
9
10
11
12
13
14
15
Forecast Day
ECMWF
MEX

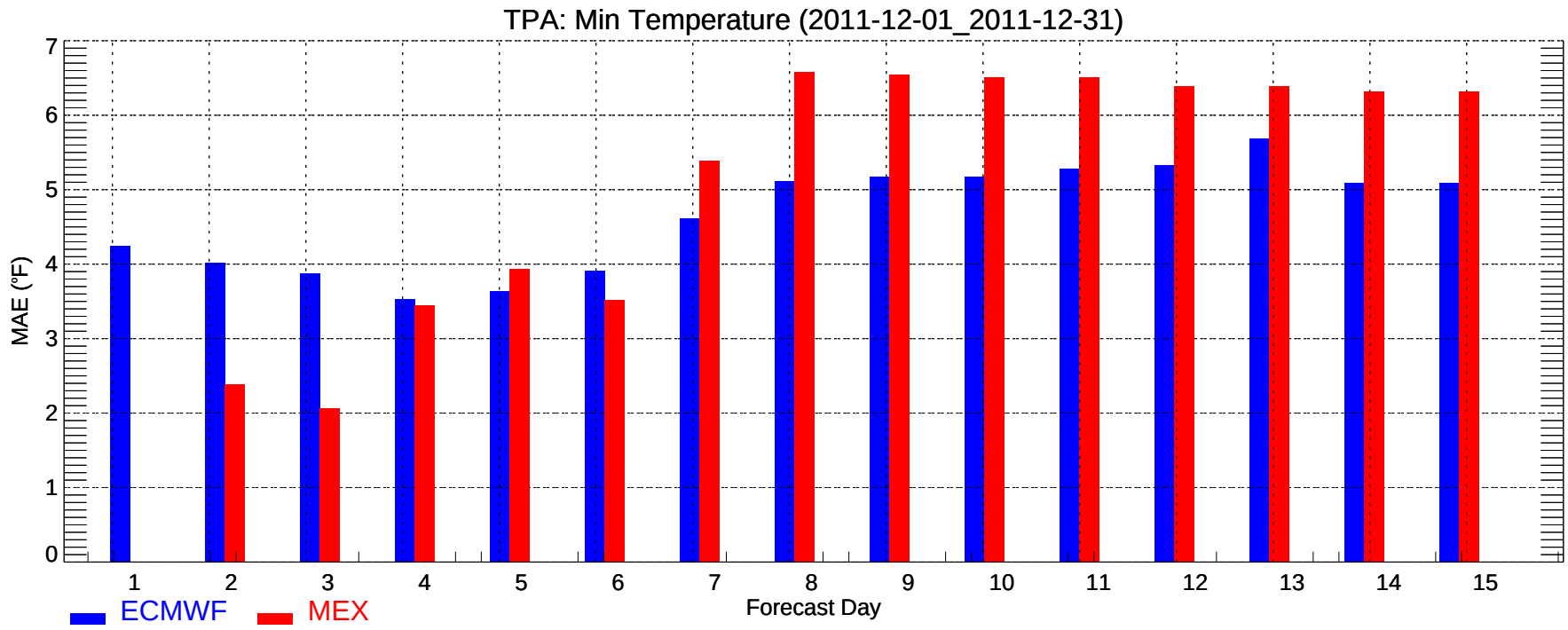
TPA: Min Temperature (2011-12-01_2011-12-31)
MAE (°F)
0
1
2
3
4
5
6
7
1
2
3
4
5
6
7
8
9
10
11
12
13
14
15
Forecast Day
ECMWF
MEX

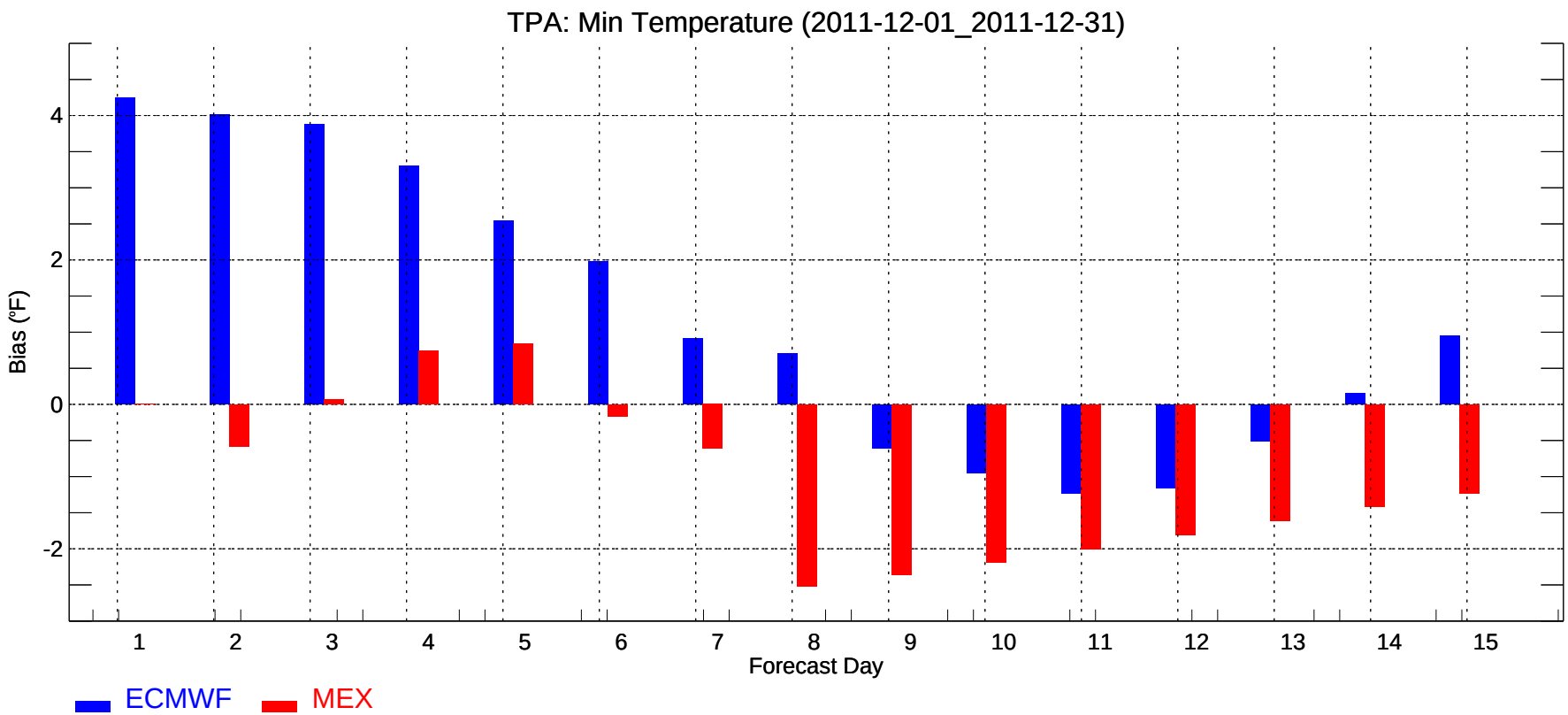
TPA: Min Temperature (2011-12-01_2011-12-31)
Bias (°F)
4
2
0
-2
1
2
3
4
5
6
7
8
9
10
11
12
13
14
15
Forecast Day
ECMWF
MEX

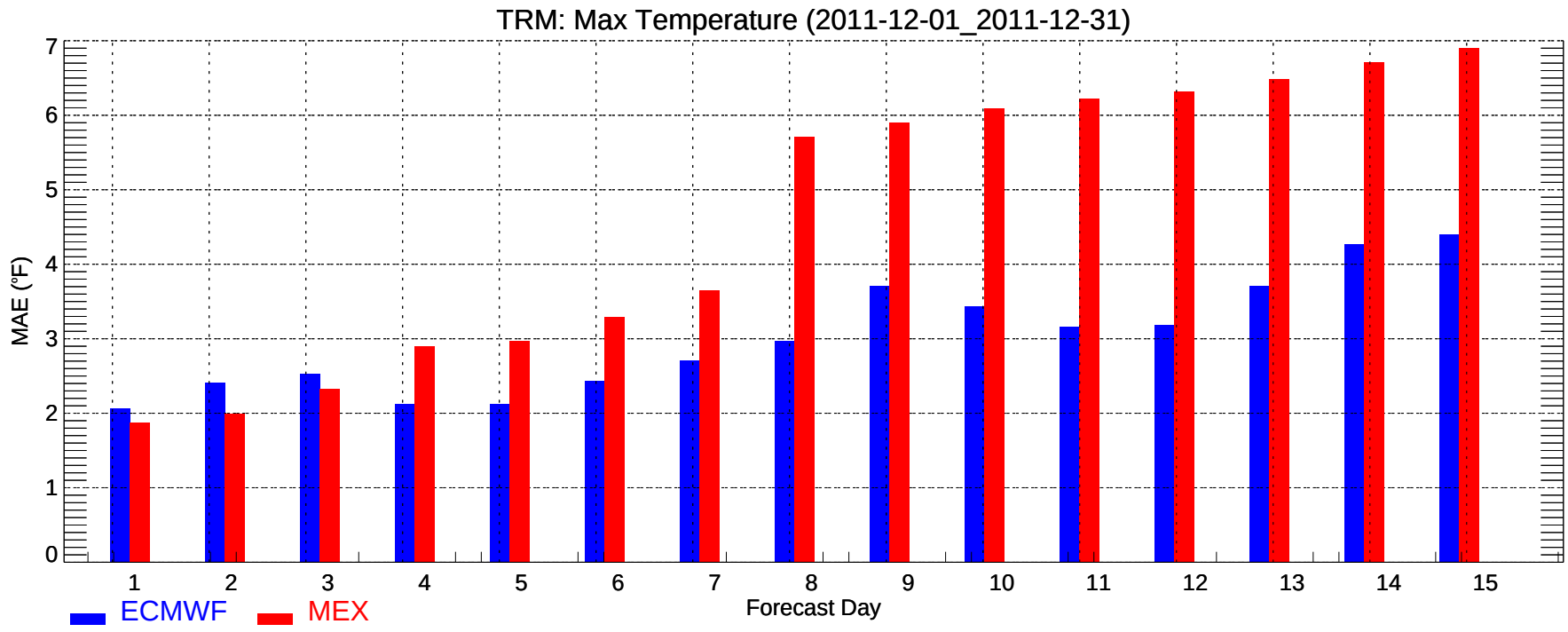
TRM: Max Temperature (2011-12-01_2011-12-31)
MAE (°F)
0
1
2
3
4
5
6
7
1
2
3
4
5
6
7
8
9
10
11
12
13
14
15
Forecast Day
ECMWF
MEX

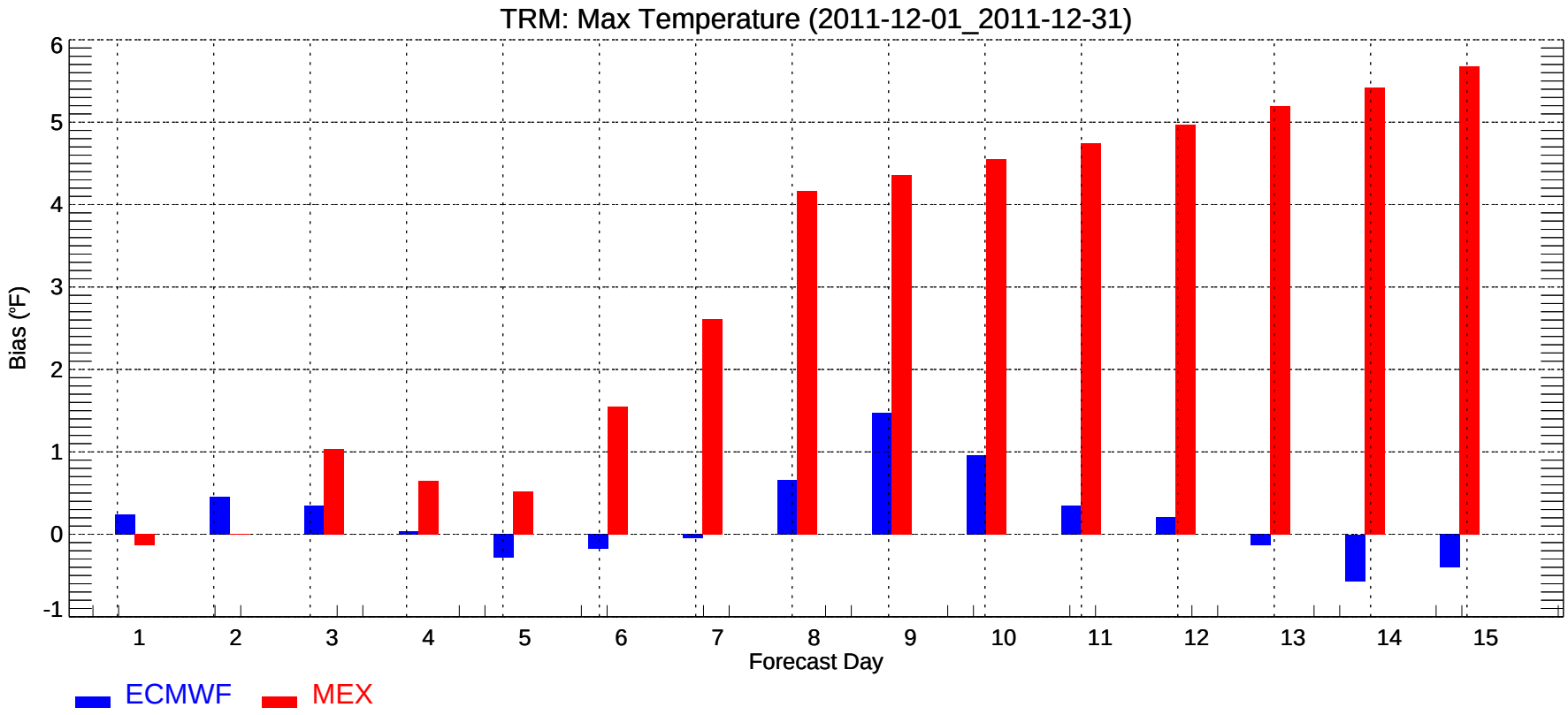
TRM: Max Temperature (2011-12-01_2011-12-31)
Bias (°F)
-1
0
1
2
3
4
5
6
1
2
3
4
5
6
7
8
9
10
11
12
13
14
15
Forecast Day
ECMWF
MEX

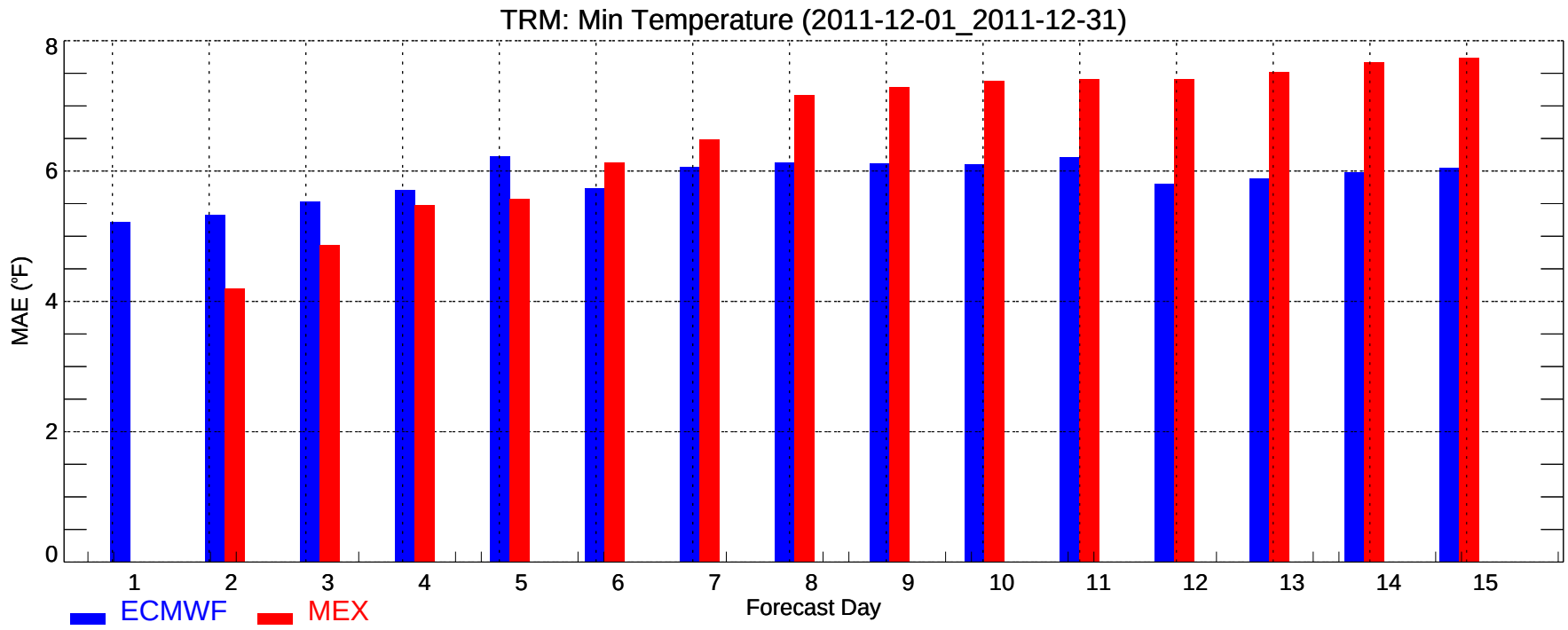
TRM: Min Temperature (2011-12-01_2011-12-31)
MAE (°F)
0
2
4
6
8
1
2
3
4
5
6
7
8
9
10
11
12
13
14
15
Forecast Day
ECMWF
MEX

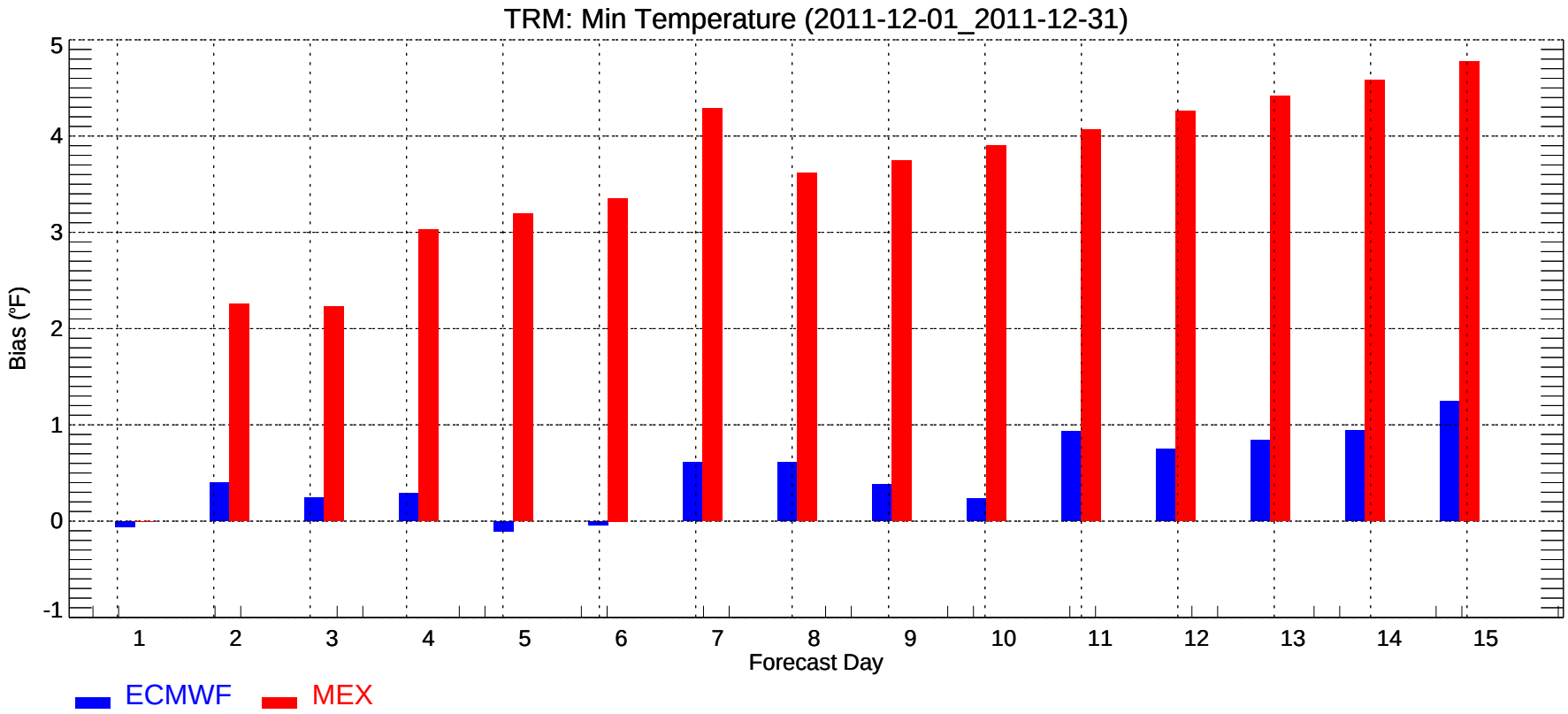
TRM: Min Temperature (2011-12-01_2011-12-31)
Bias (°F)
-1
0
1
2
3
4
5
1
2
3
4
5
6
7
8
9
10
11
12
13
14
15
Forecast Day
ECMWF
MEX

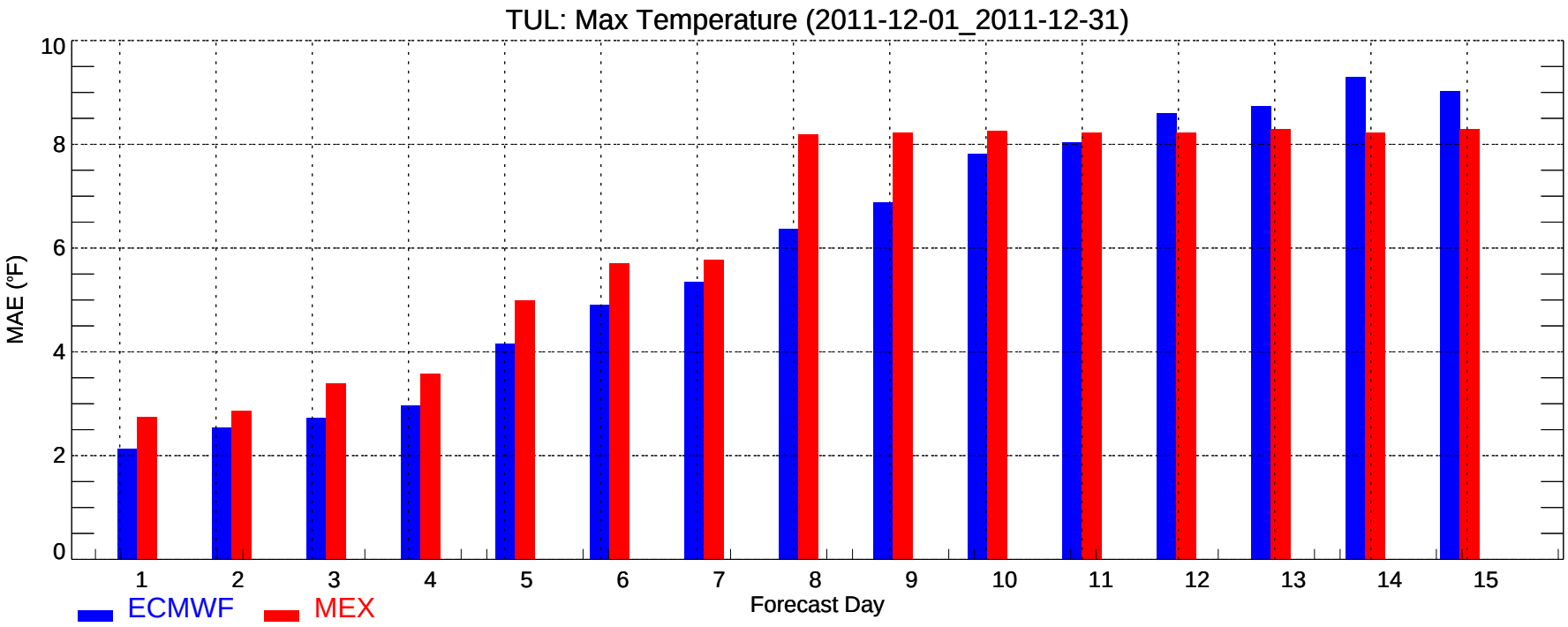
TUL: Max Temperature (2011-12-01_2011-12-31)
MAE (°F)
0
2
4
6
8
10
1
2
3
4
5
6
7
8
9
10
11
12
13
14
15
Forecast Day
ECMWF
MEX

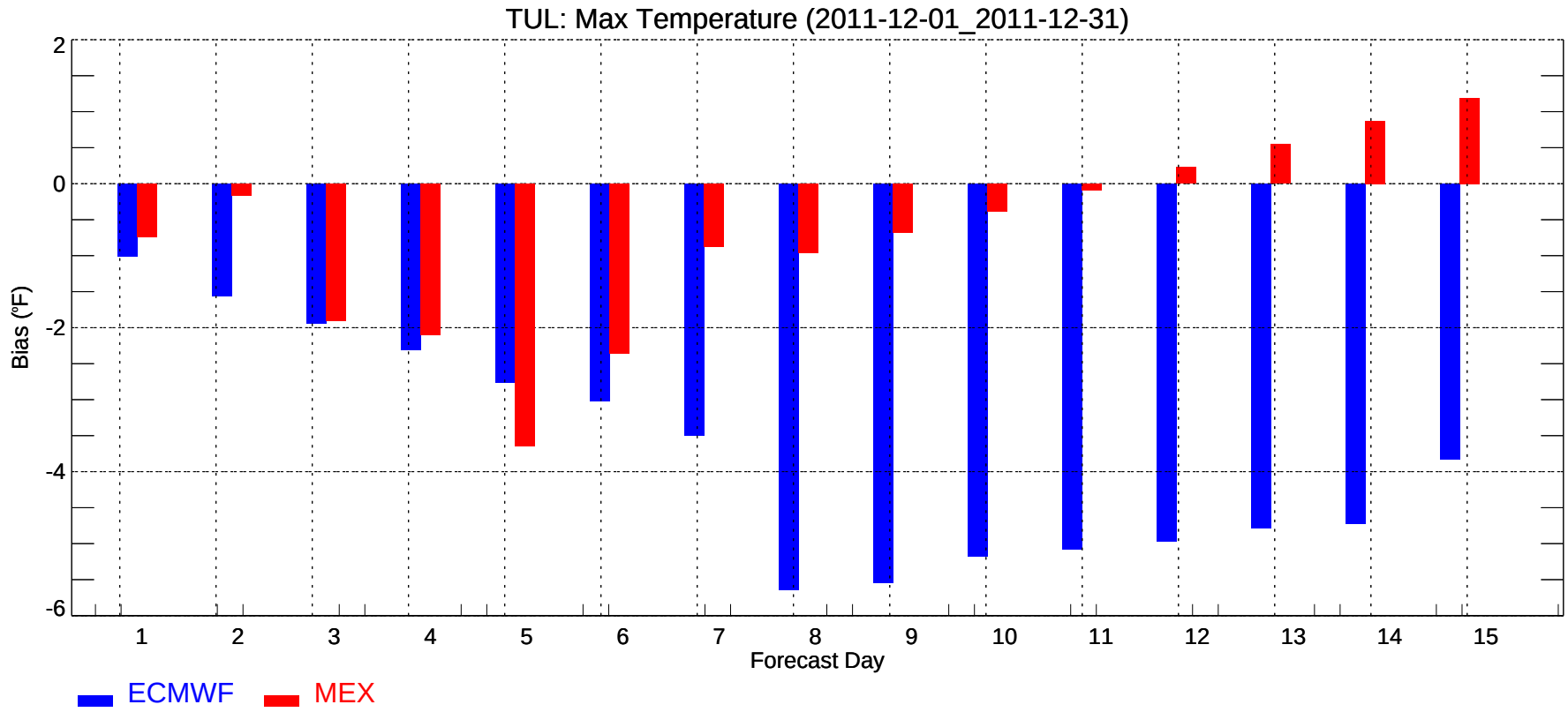
TUL: Max Temperature (2011-12-01_2011-12-31)
Bias (°F)
2
0
-2
-4
-6
1
2
3
4
5
6
7
8
9
10
11
12
13
14
15
Forecast Day
ECMWF
MEX

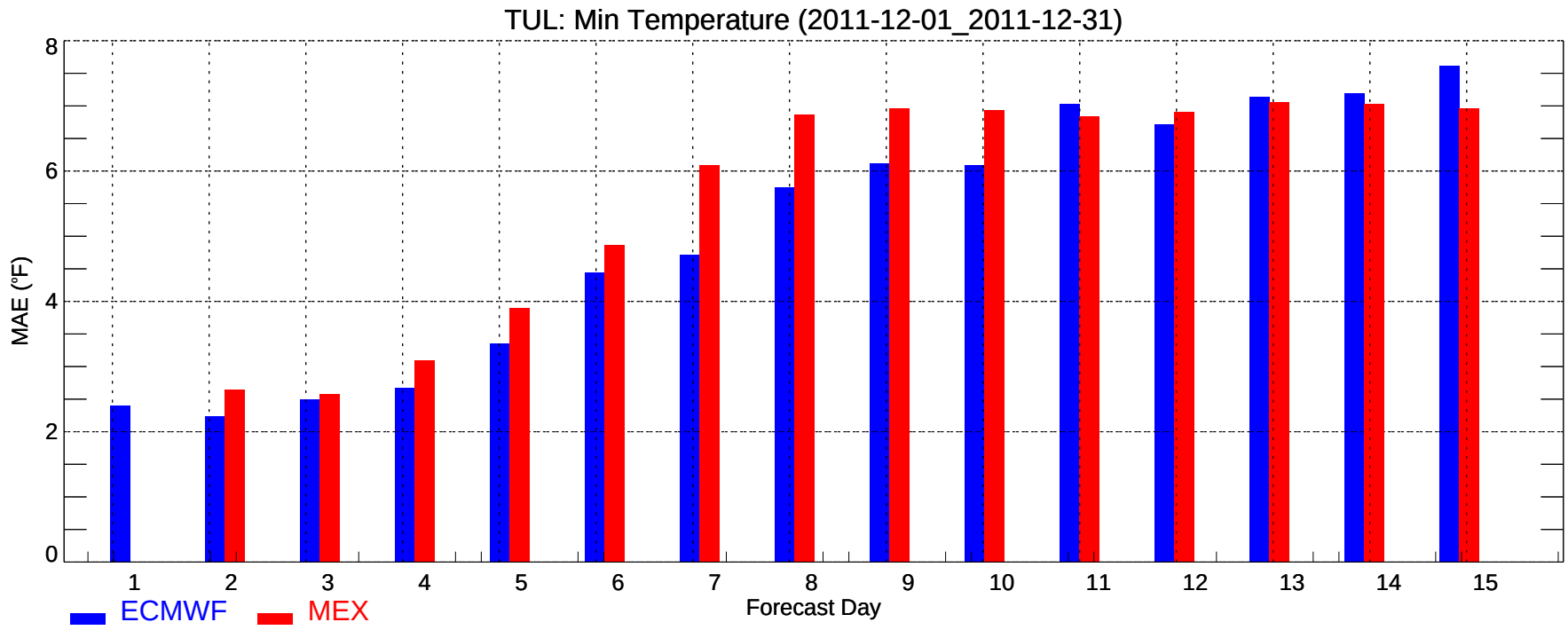
TUL: Min Temperature (2011-12-01_2011-12-31)
MAE (°F)
0
2
4
6
8
1
2
3
4
5
6
7
8
9
10
11
12
13
14
15
Forecast Day
ECMWF
MEX

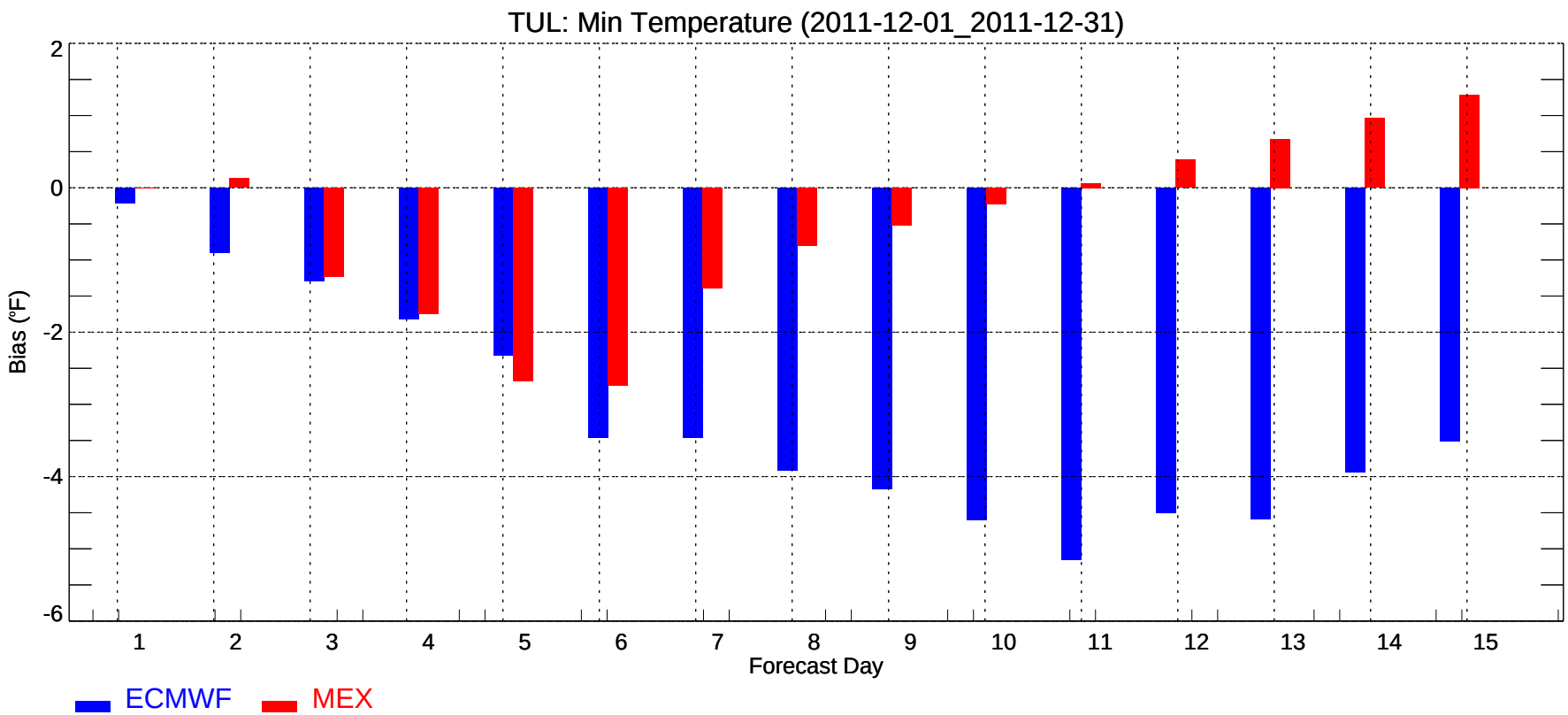
TUL: Min Temperature (2011-12-01_2011-12-31)
Bias (°F)
2
0
-2
-4
-6
1
2
3
4
5
6
7
8
9
10
11
12
13
14
15
Forecast Day
ECMWF
MEX

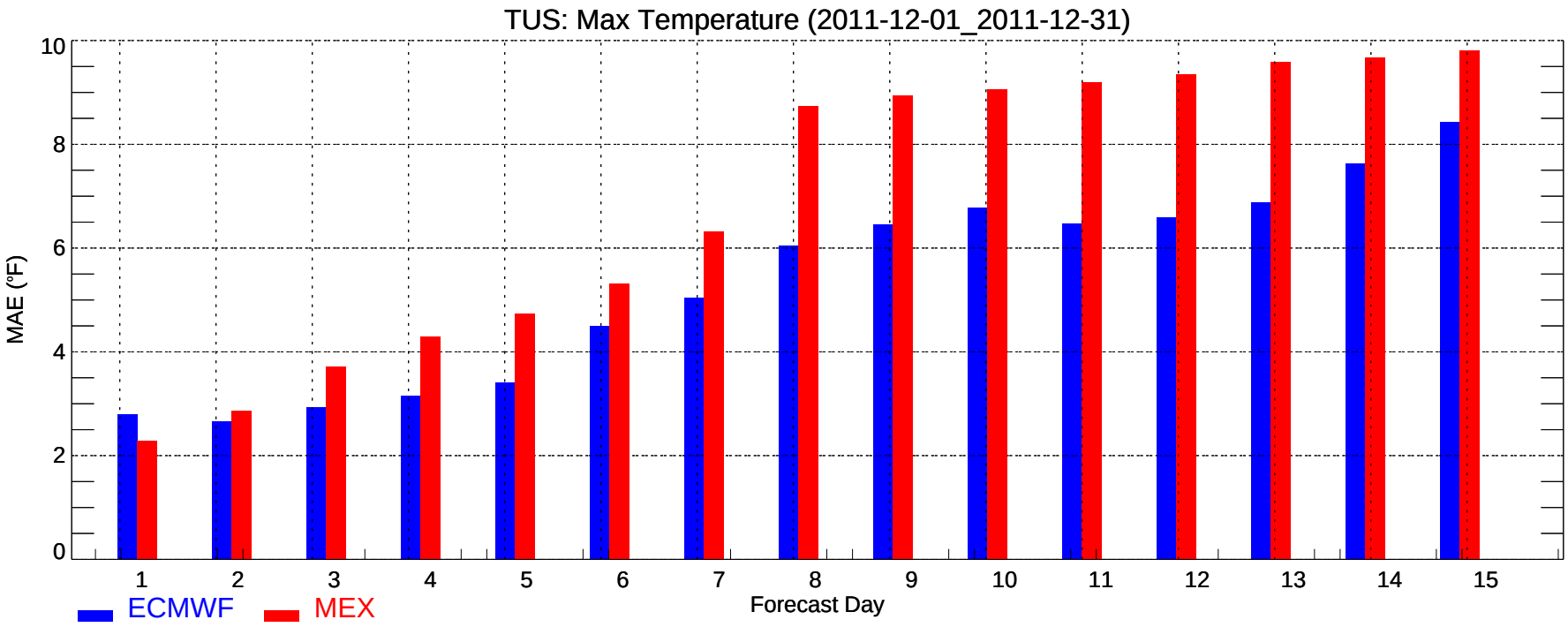
TUS: Max Temperature (2011-12-01_2011-12-31)
MAE (°F)
0
2
4
6
8
10
1
2
3
4
5
6
7
8
9
10
11
12
13
14
15
Forecast Day
ECMWF
MEX

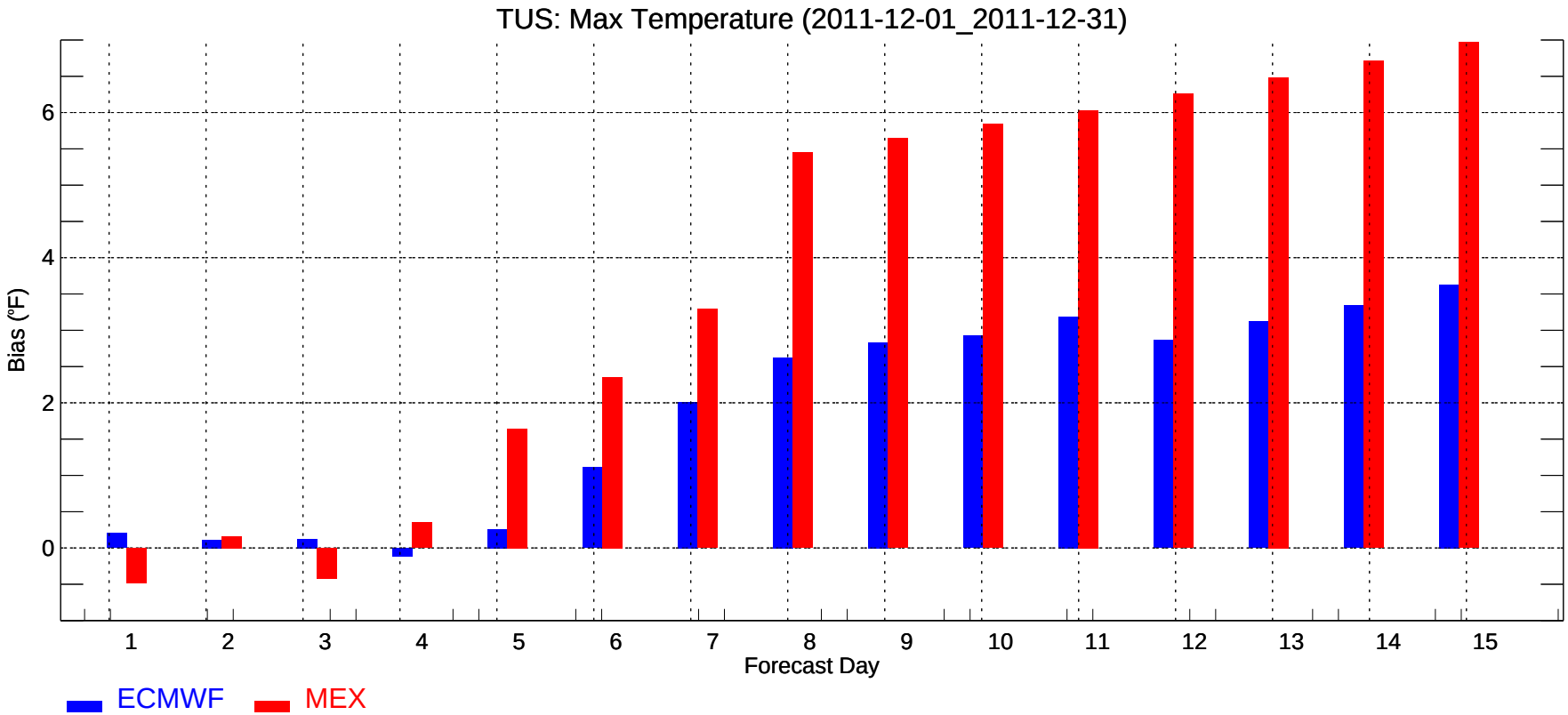
TUS: Max Temperature (2011-12-01_2011-12-31)
Bias (°F)
0
2
4
6
1
2
3
4
5
6
7
8
9
10
11
12
13
14
15
Forecast Day
ECMWF
MEX

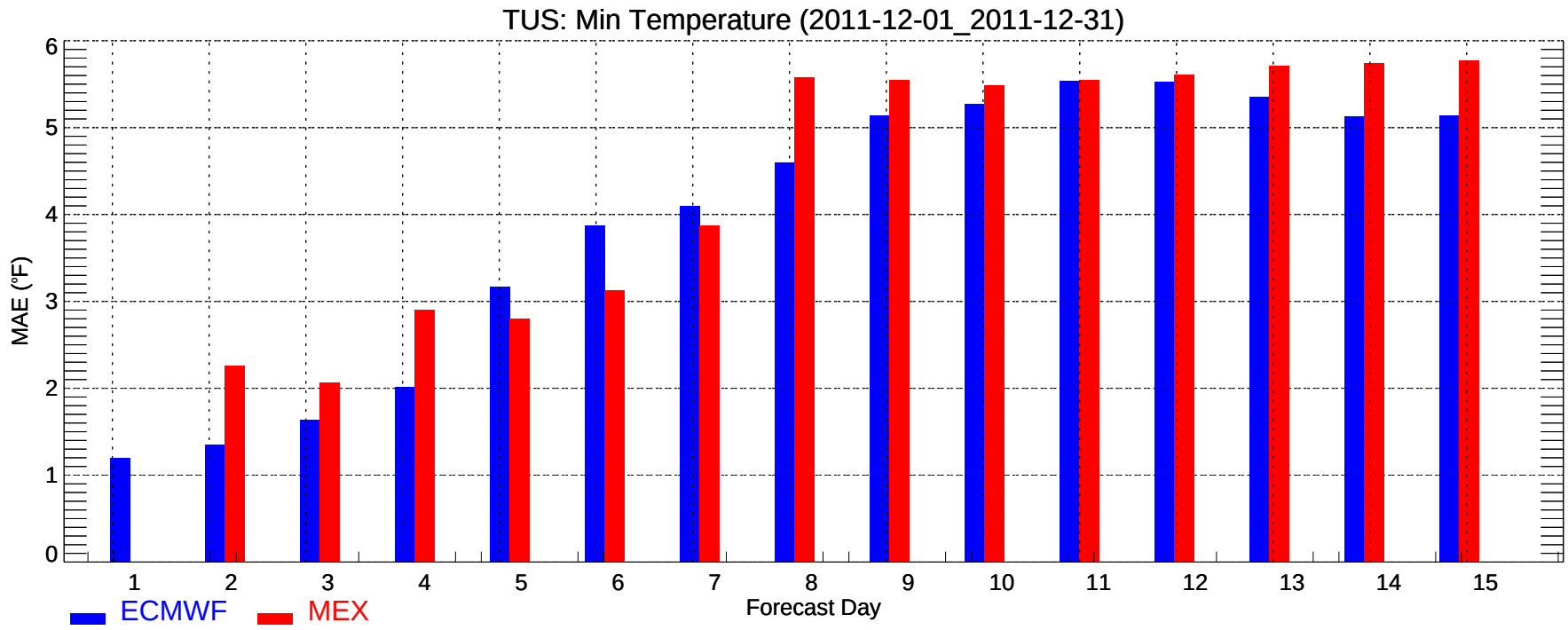
TUS: Min Temperature (2011-12-01_2011-12-31)
MAE (°F)
0
1
2
3
4
5
6
1
2
3
4
5
6
7
8
9
10
11
12
13
14
15
Forecast Day
ECMWF
MEX

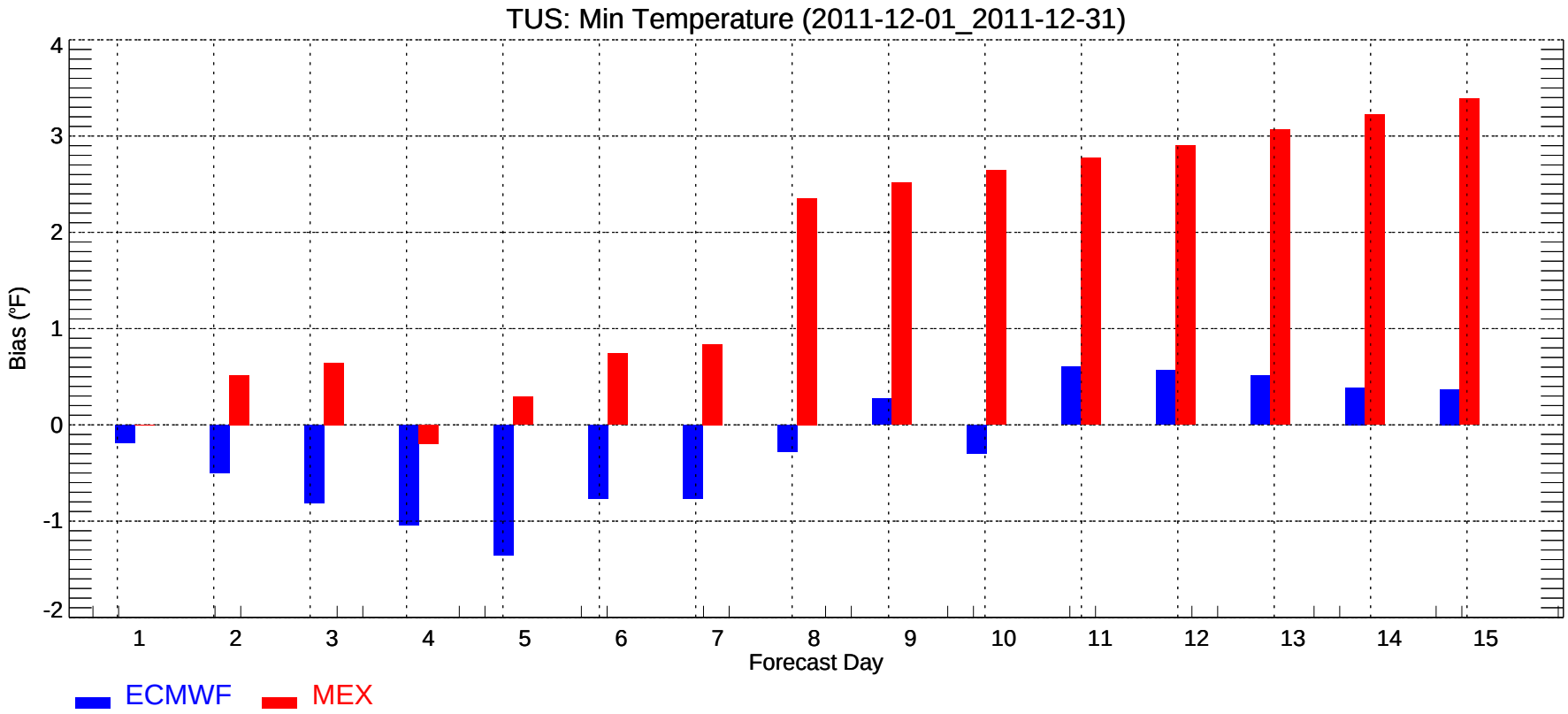
TUS: Min Temperature (2011-12-01_2011-12-31)
Bias (°F)
4
3
2
1
0
-1
-2
1
2
3
4
5
6
7
8
9
10
11
12
13
14
15
Forecast Day
ECMWF
MEX

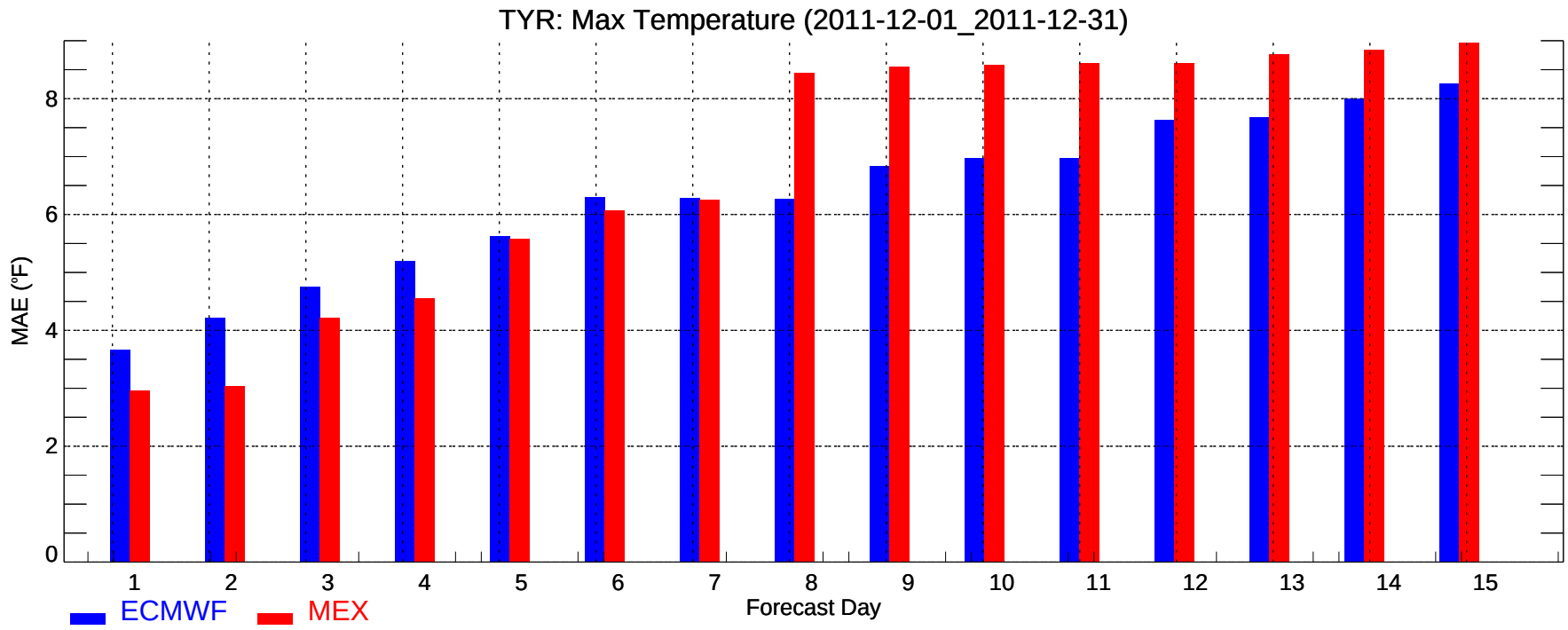
TYR: Max Temperature (2011-12-01_2011-12-31)
MAE (°F)
0
2
4
6
8
1
2
3
4
5
6
7
8
9
10
11
12
13
14
15
Forecast Day
ECMWF
MEX

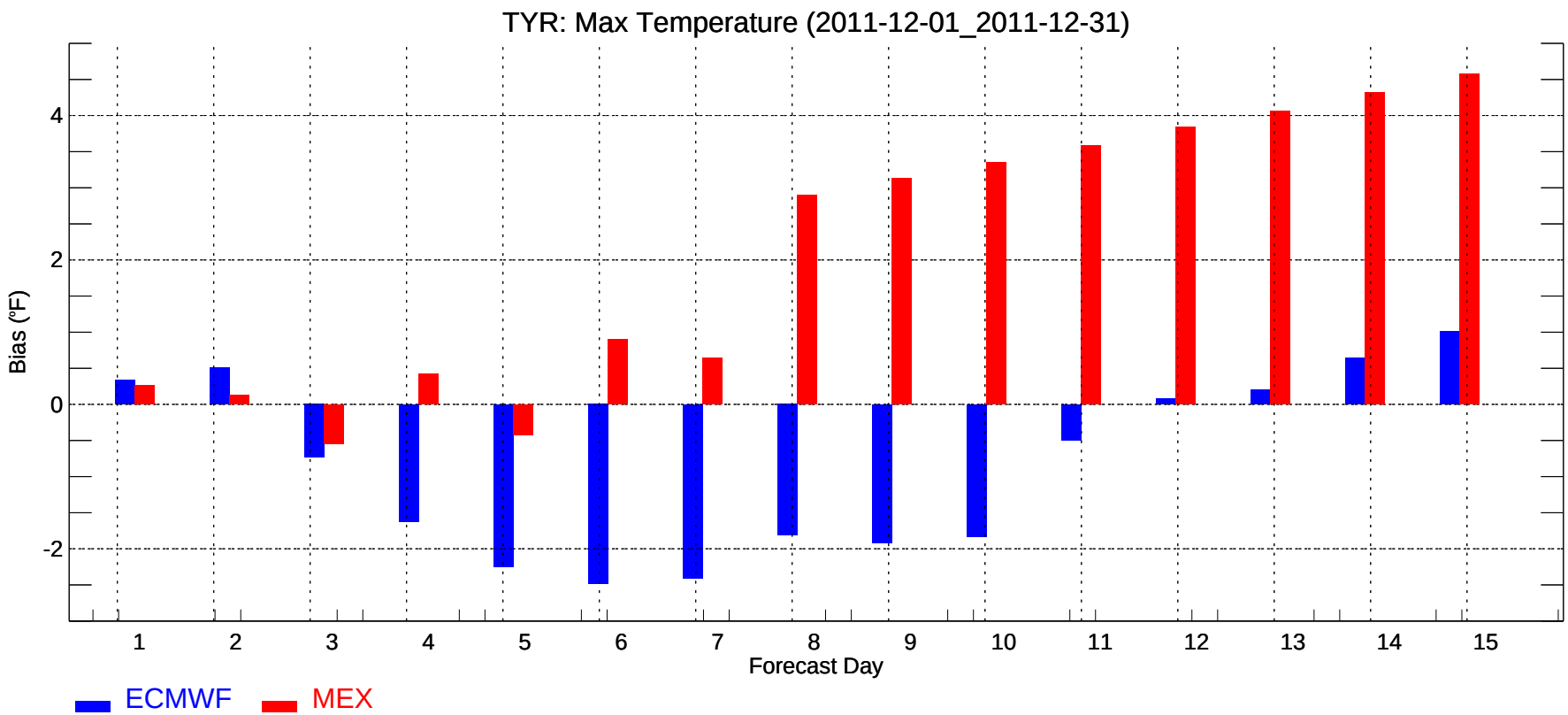
TYR: Max Temperature (2011-12-01_2011-12-31)
Bias (°F)
-2
0
2
4
1
2
3
4
5
6
7
8
9
10
11
12
13
14
15
Forecast Day
ECMWF
MEX

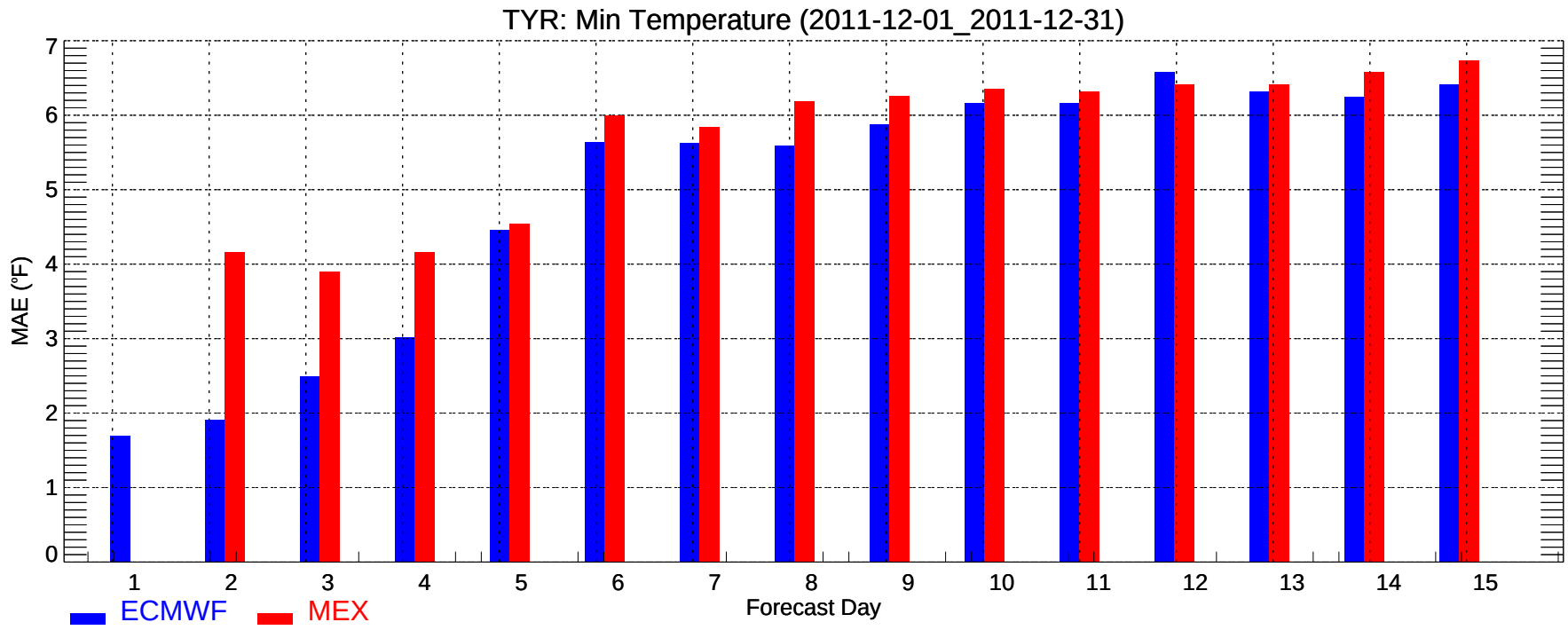
TYR: Min Temperature (2011-12-01_2011-12-31)
MAE (°F)
0
1
2
3
4
5
6
7
1
2
3
4
5
6
7
8
9
10
11
12
13
14
15
Forecast Day
ECMWF
MEX

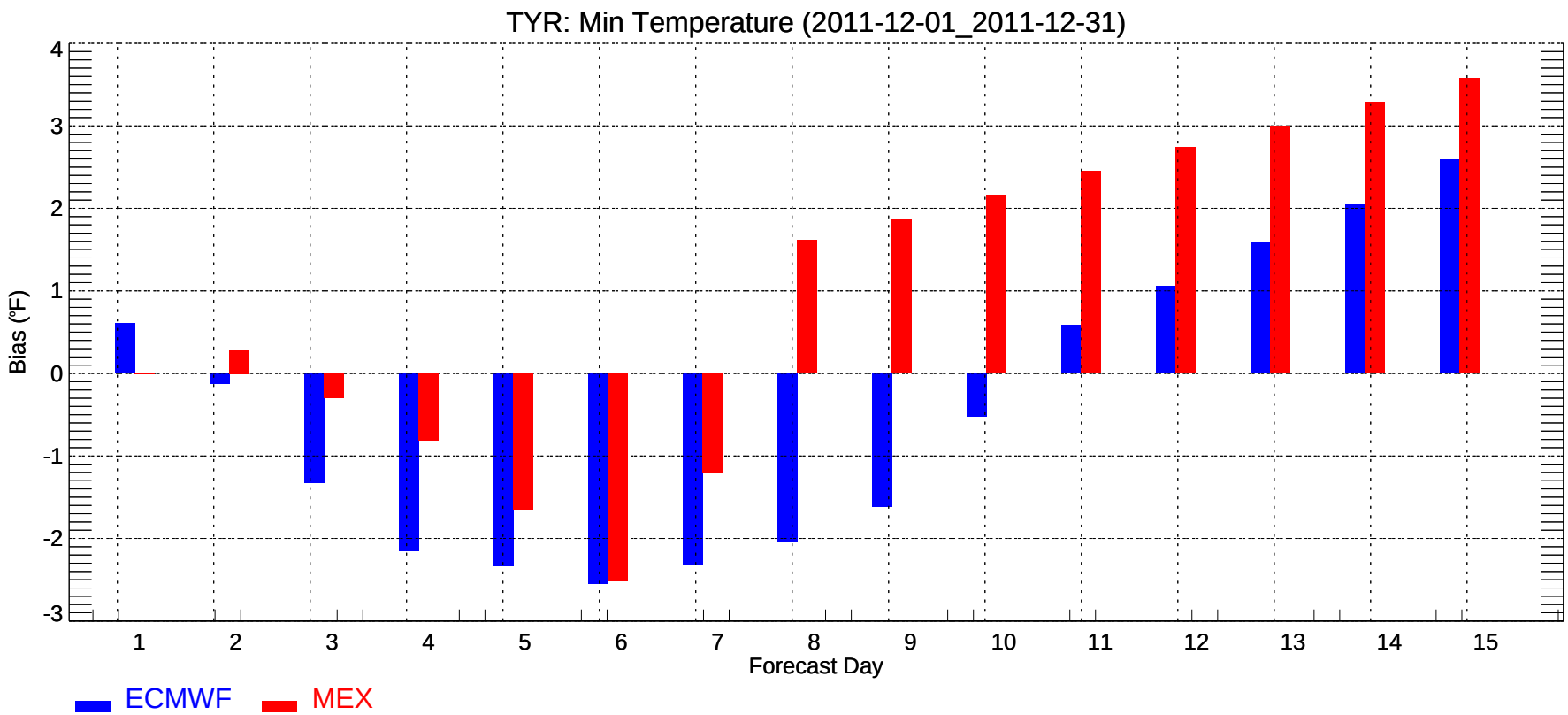
TYR: Min Temperature (2011-12-01_2011-12-31)
Bias (°F)
4
3
2
1
0
-1
-2
-3
1
2
3
4
5
6
7
8
9
10
11
12
13
14
15
Forecast Day
ECMWF
MEX

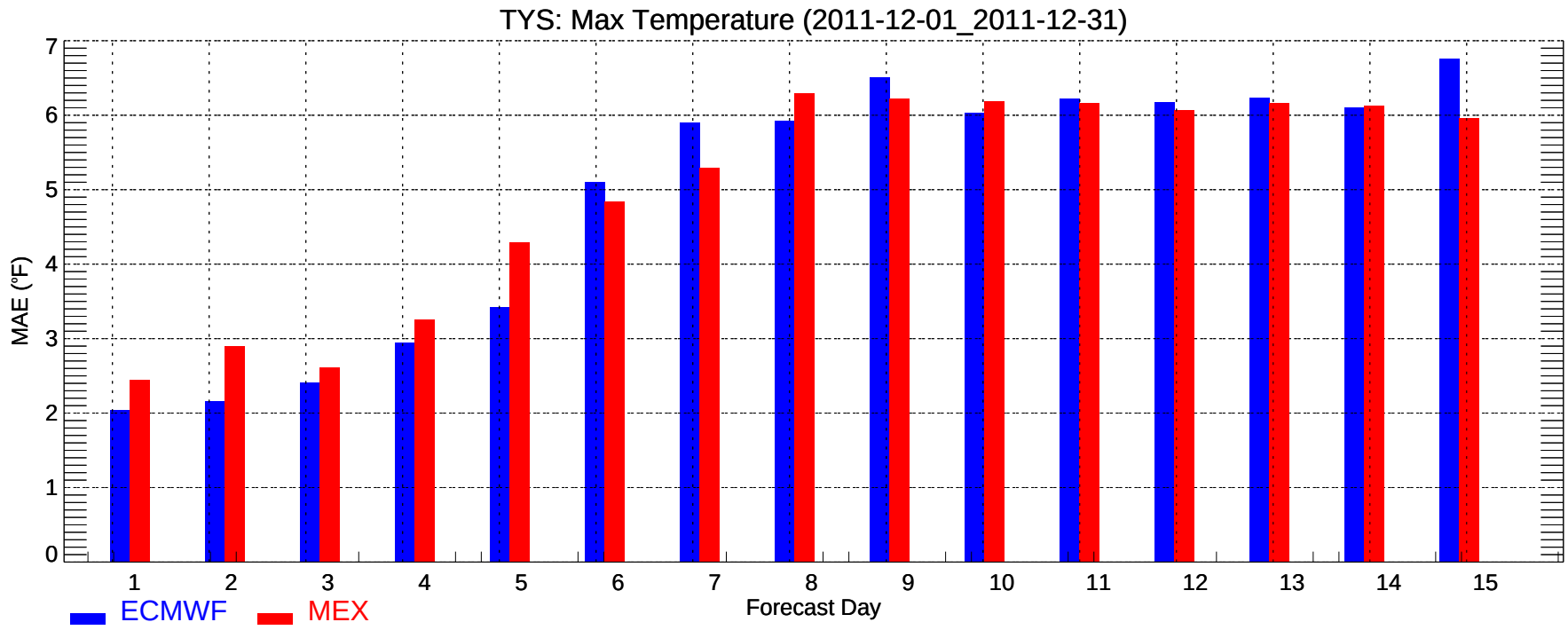
TYS: Max Temperature (2011-12-01_2011-12-31)
MAE (°F)
0
1
2
3
4
5
6
7
1
2
3
4
5
6
7
8
9
10
11
12
13
14
15
Forecast Day
ECMWF
MEX

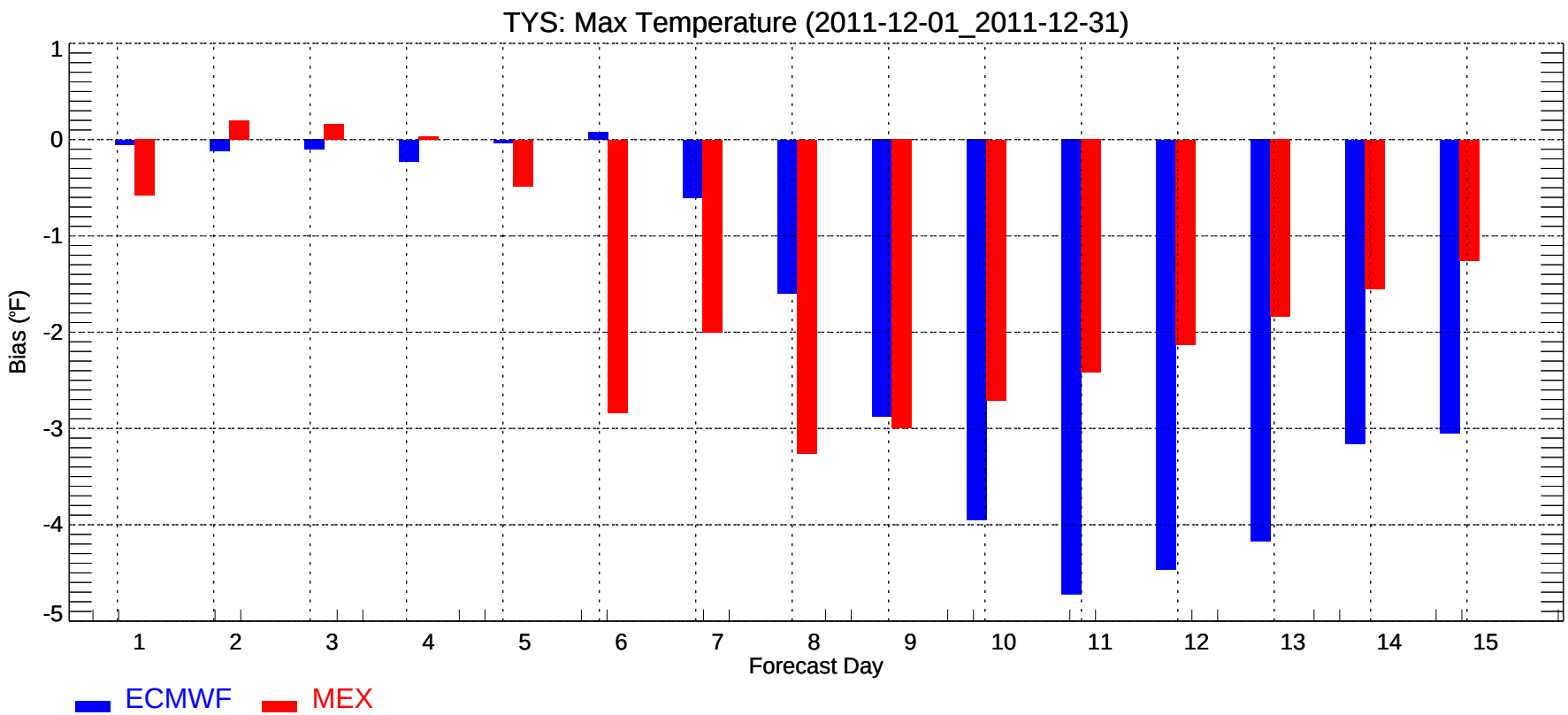
TYS: Max Temperature (2011-12-01_2011-12-31)
Bias (°F)
1
0
-1
-2
-3
-4
-5
1
2
3
4
5
6
7
8
9
10
11
12
13
14
15
Forecast Day
ECMWF
MEX

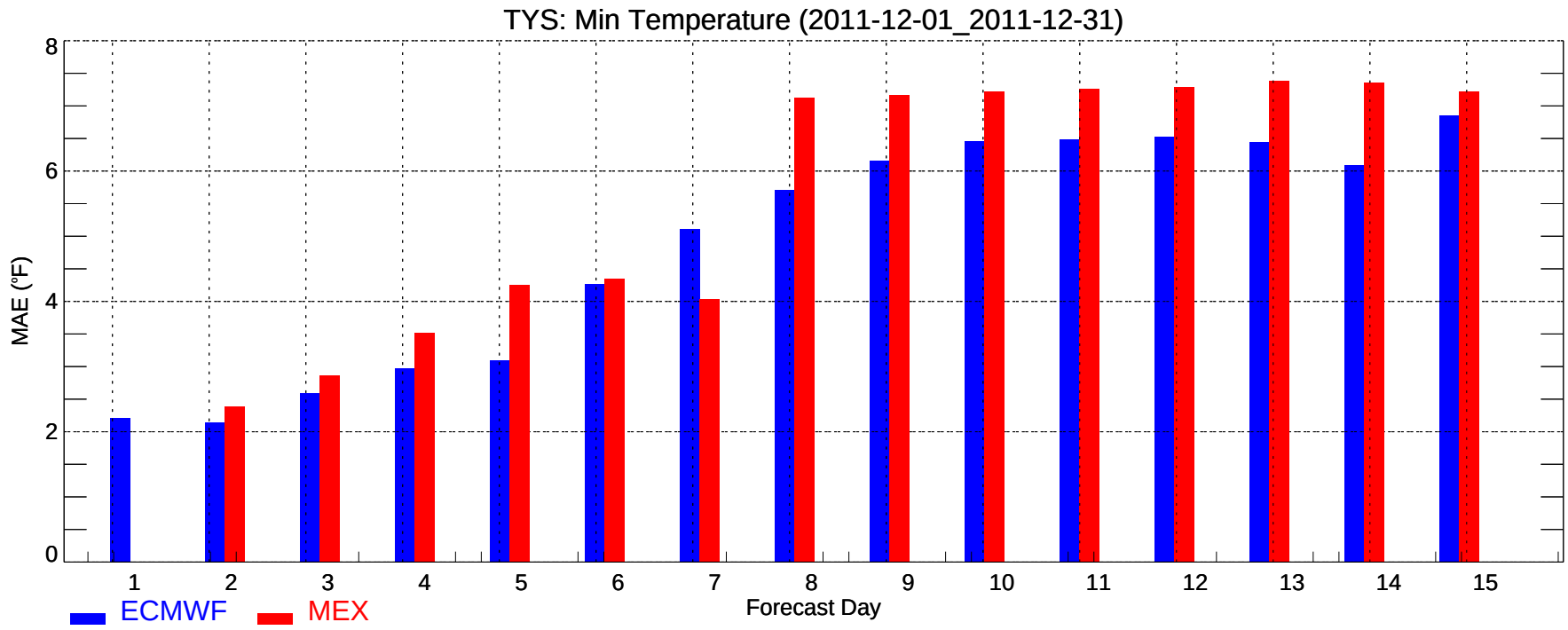
TYS: Min Temperature (2011-12-01_2011-12-31)
MAE (°F)
0
2
4
6
8
1
2
3
4
5
6
7
8
9
10
11
12
13
14
15
Forecast Day
ECMWF
MEX

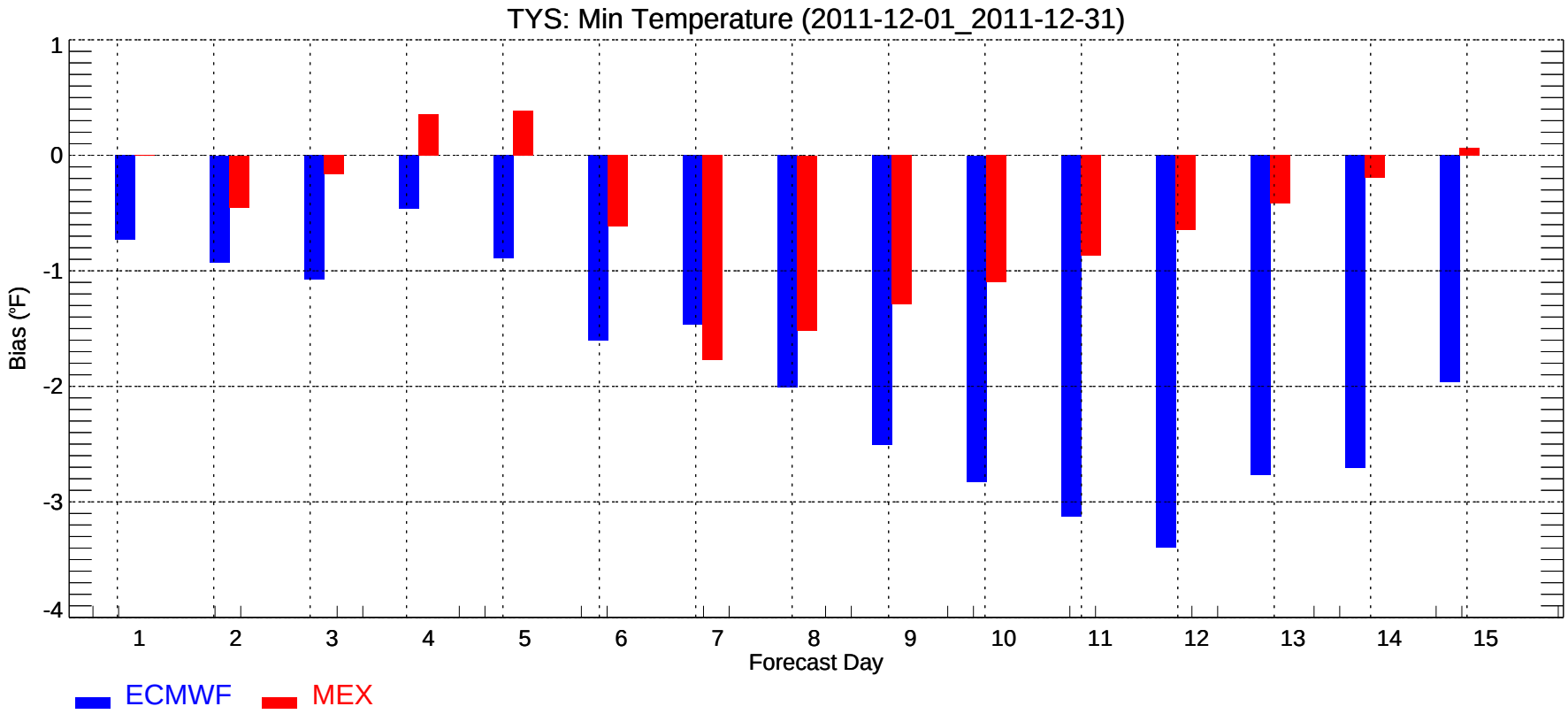
TYS: Min Temperature (2011-12-01_2011-12-31)
Bias (°F)
1
0
-1
-2
-3
-4
1
2
3
4
5
6
7
8
9
10
11
12
13
14
15
Forecast Day
ECMWF
MEX

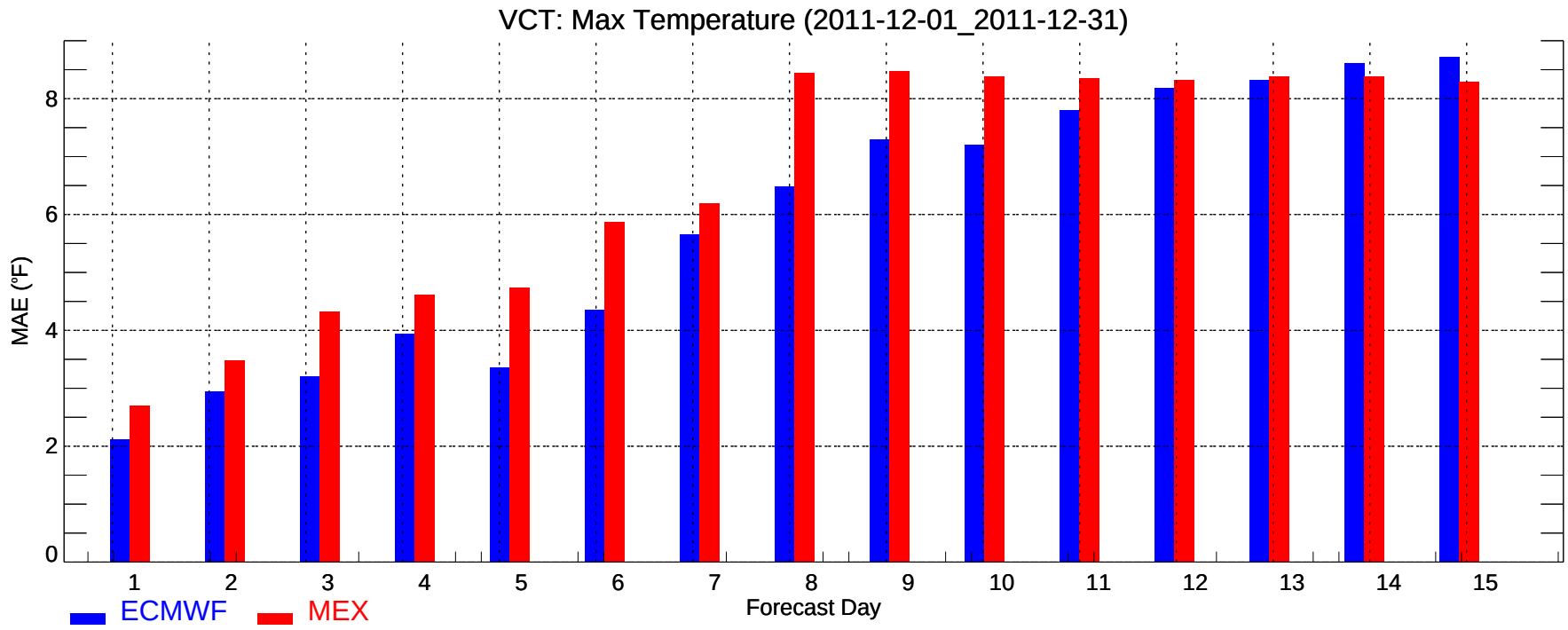
VCT: Max Temperature (2011-12-01_2011-12-31)
MAE (°F)
0
2
4
6
8
1
2
3
4
5
6
7
8
9
10
11
12
13
14
15
Forecast Day
ECMWF
MEX

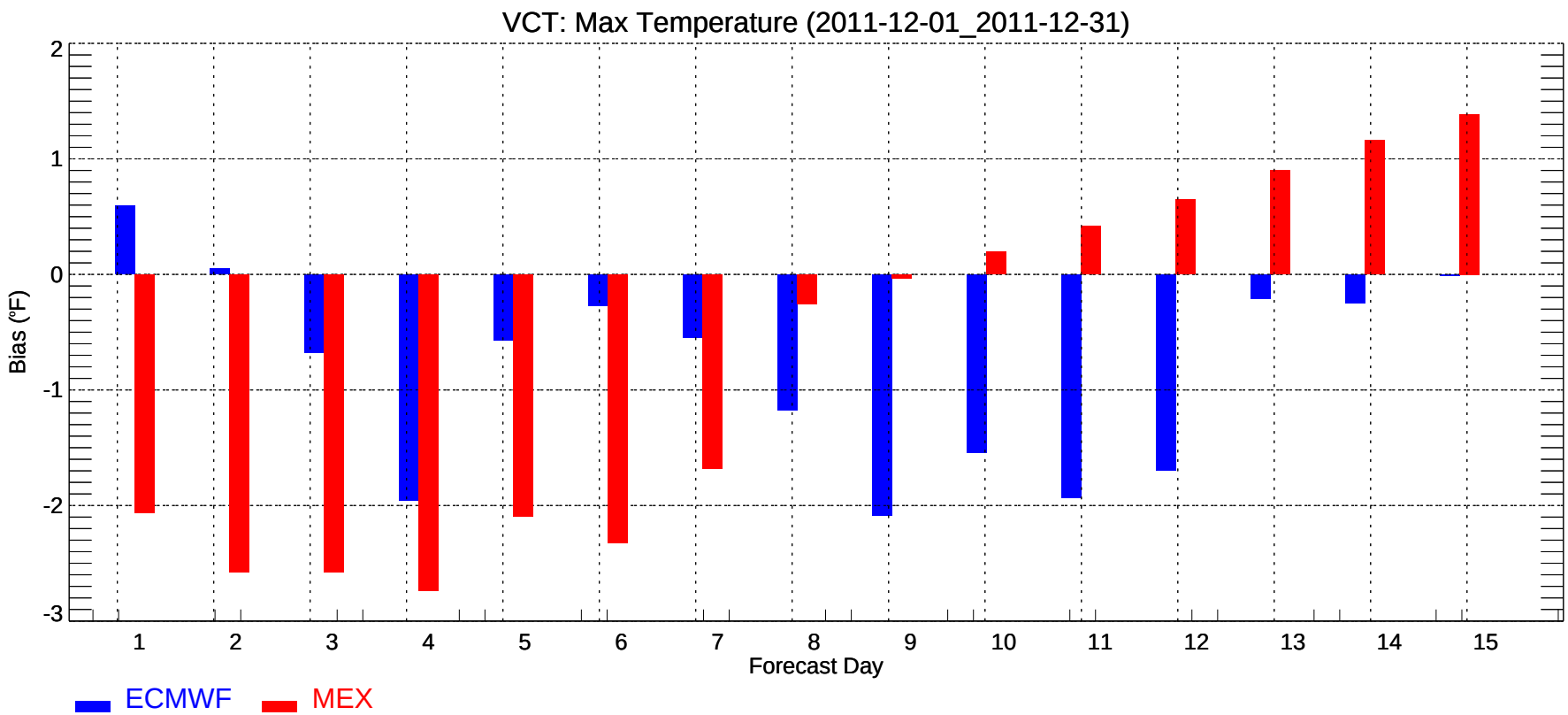
VCT: Max Temperature (2011-12-01_2011-12-31)
Bias (°F)
2
1
0
-1
-2
-3
1
2
3
4
5
6
7
8
9
10
11
12
13
14
15
Forecast Day
ECMWF
MEX

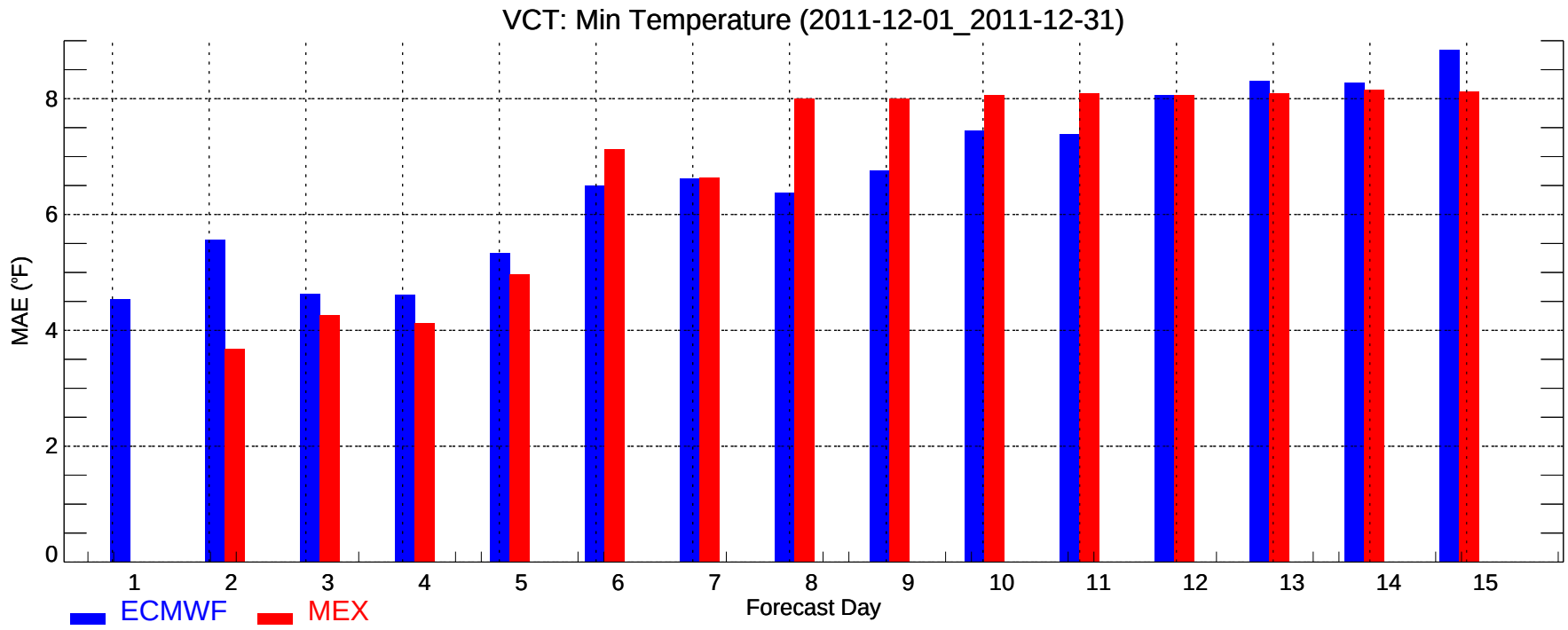
VCT: Min Temperature (2011-12-01_2011-12-31)
MAE (°F)
0
2
4
6
8
1
2
3
4
5
6
7
8
9
10
11
12
13
14
15
Forecast Day
ECMWF
MEX

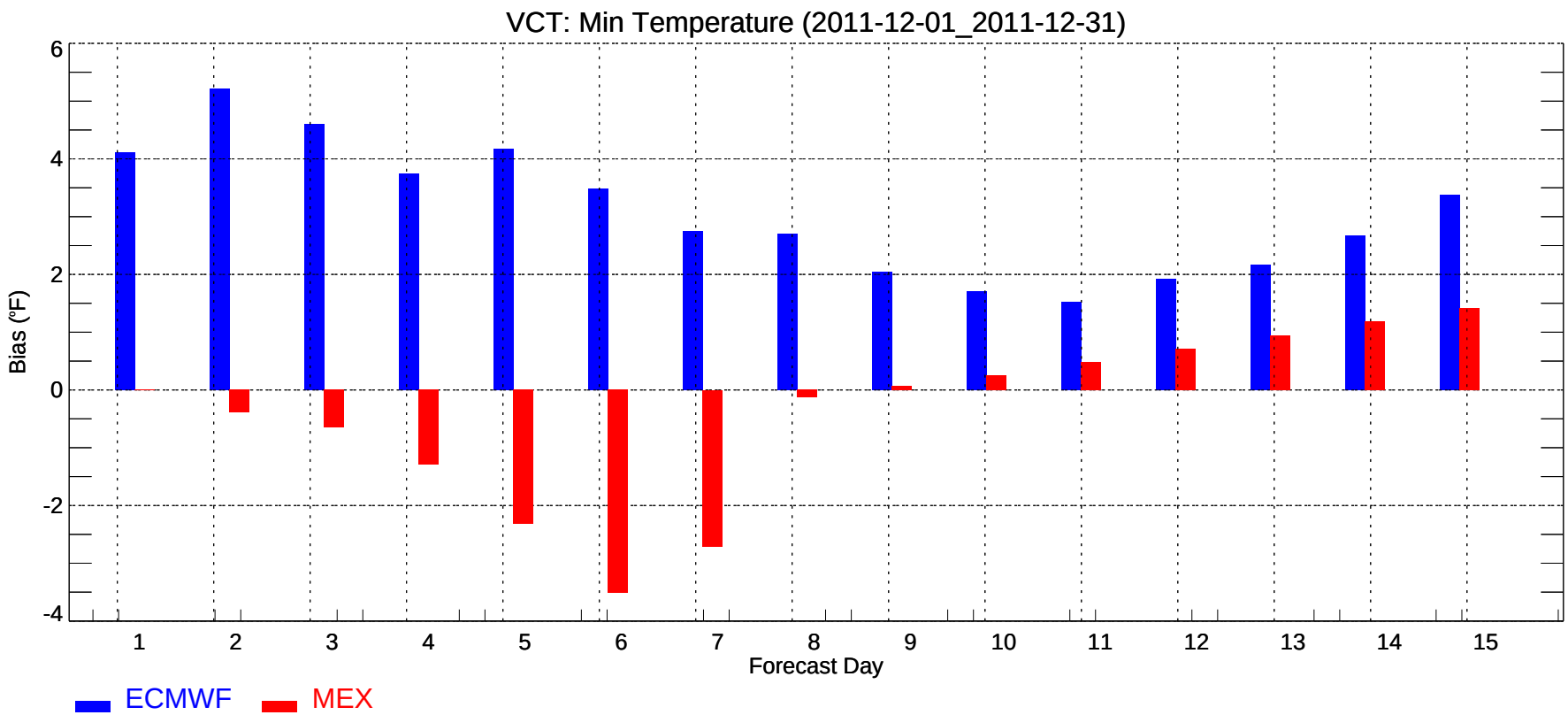
VCT: Min Temperature (2011-12-01_2011-12-31)
Bias (°F)
6
4
2
0
-2
-4
1
2
3
4
5
6
7
8
9
10
11
12
13
14
15
Forecast Day
ECMWF
MEX

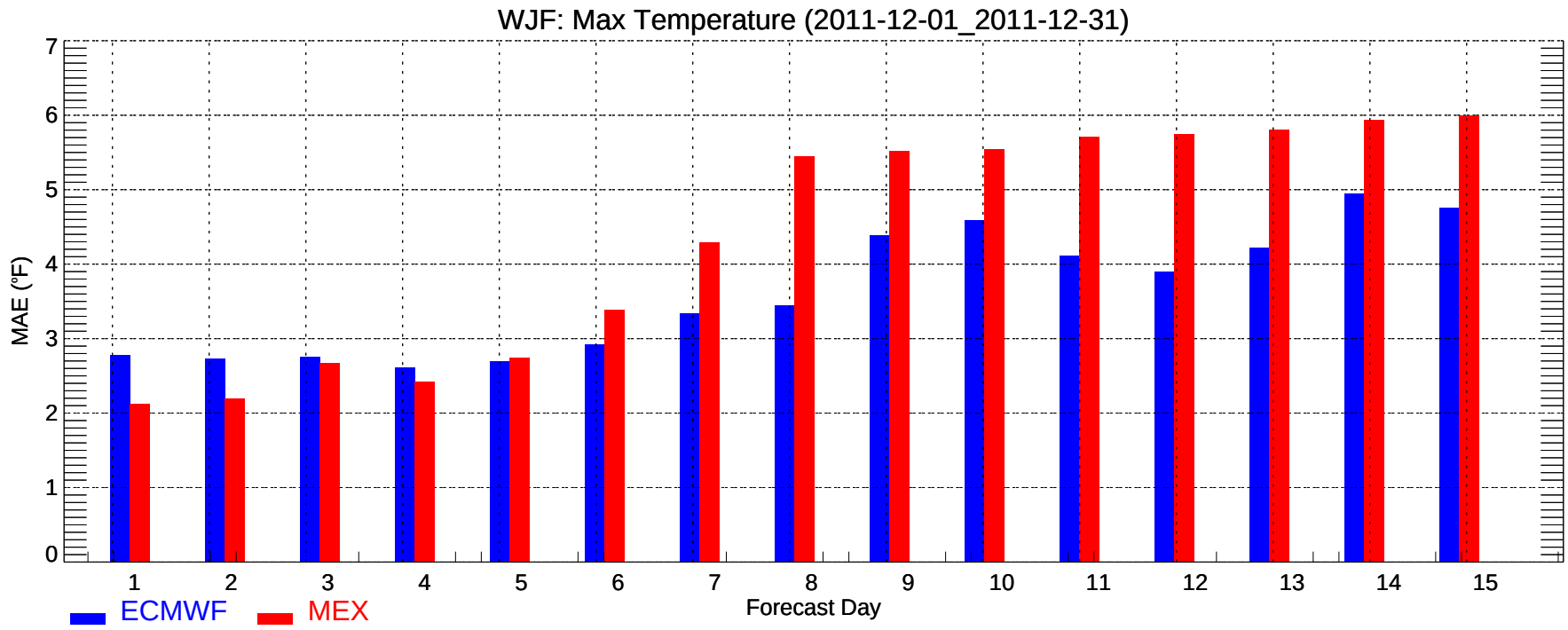
WJF: Max Temperature (2011-12-01_2011-12-31)
MAE (°F)
0
1
2
3
4
5
6
7
1
2
3
4
5
6
7
8
9
10
11
12
13
14
15
Forecast Day
ECMWF
MEX

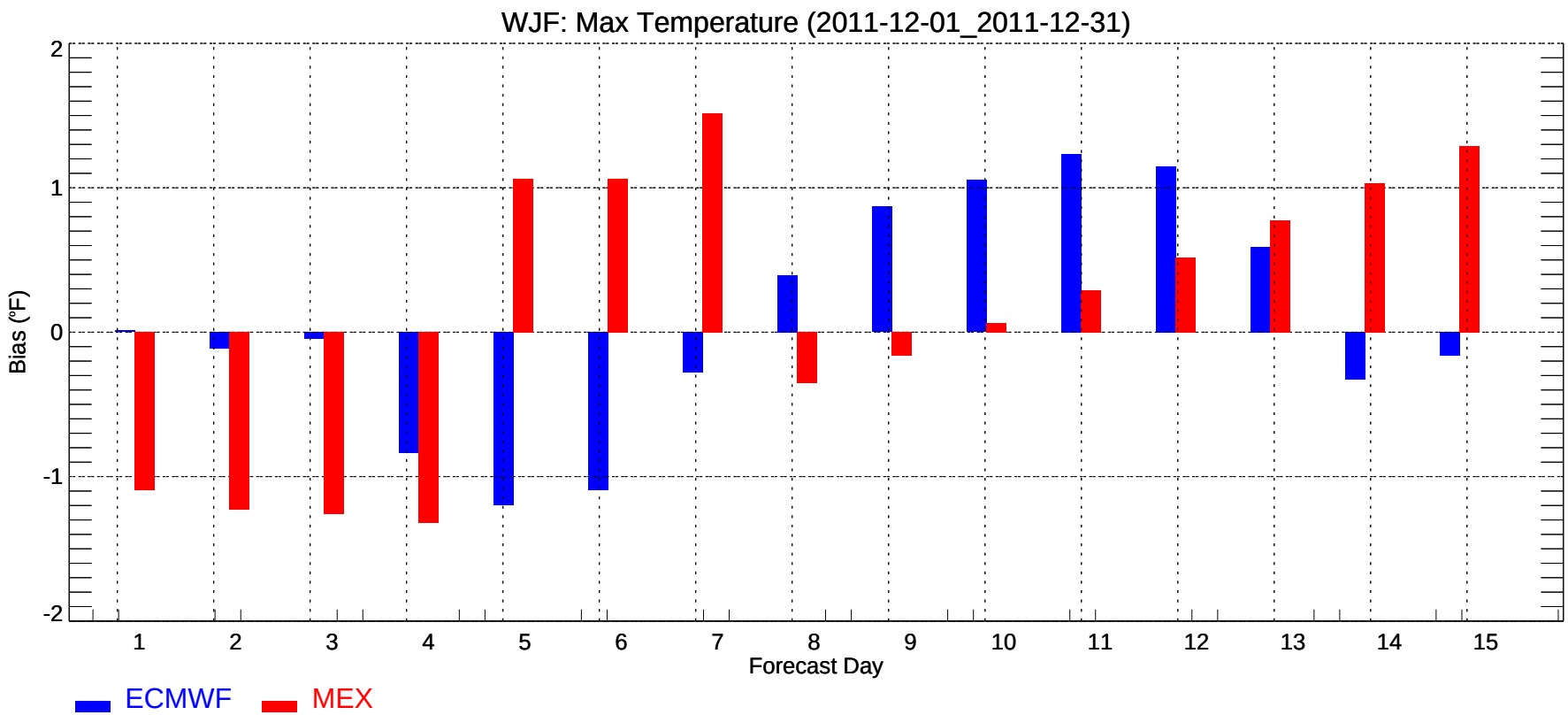
WJF: Max Temperature (2011-12-01_2011-12-31)
Bias (°F)
2
1
0
-1
-2
1
2
3
4
5
6
7
8
9
10
11
12
13
14
15
Forecast Day
ECMWF
MEX

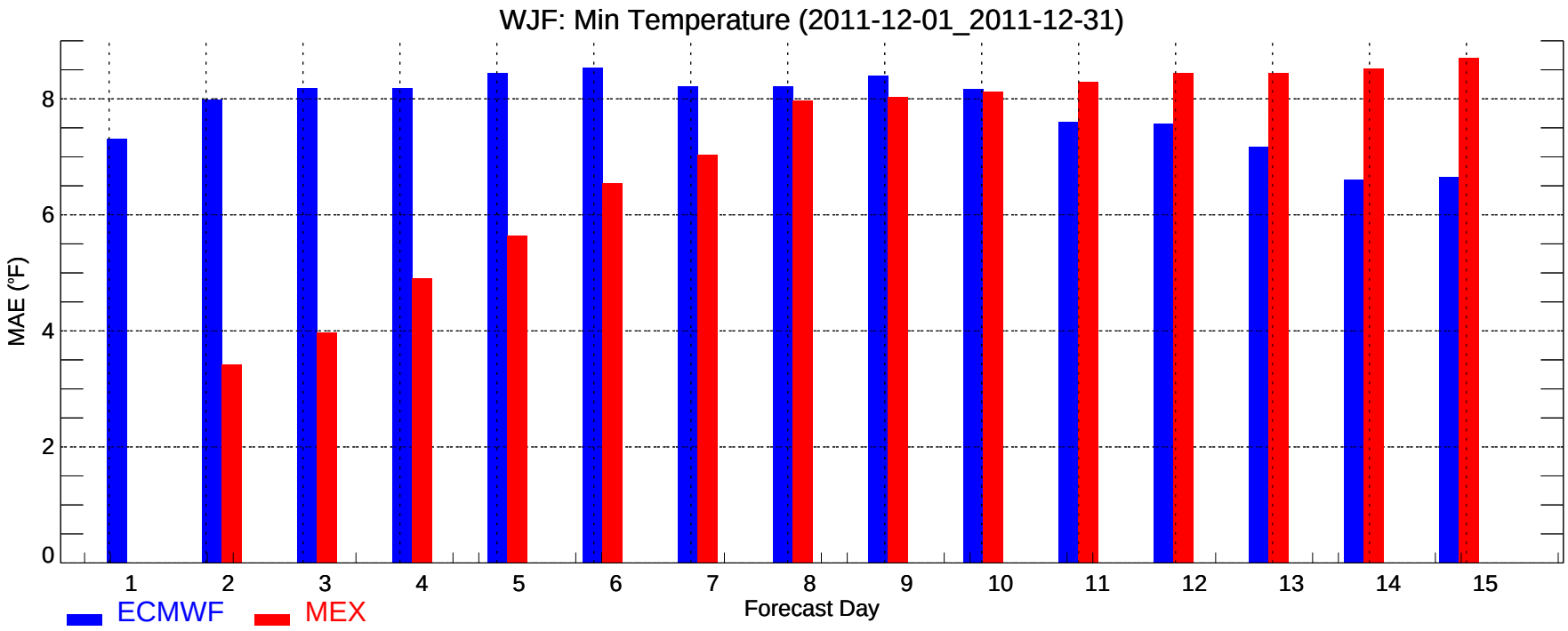
WJF: Min Temperature (2011-12-01_2011-12-31)
MAE (°F)
0
2
4
6
8
1
2
3
4
5
6
7
8
9
10
11
12
13
14
15
Forecast Day
ECMWF
MEX

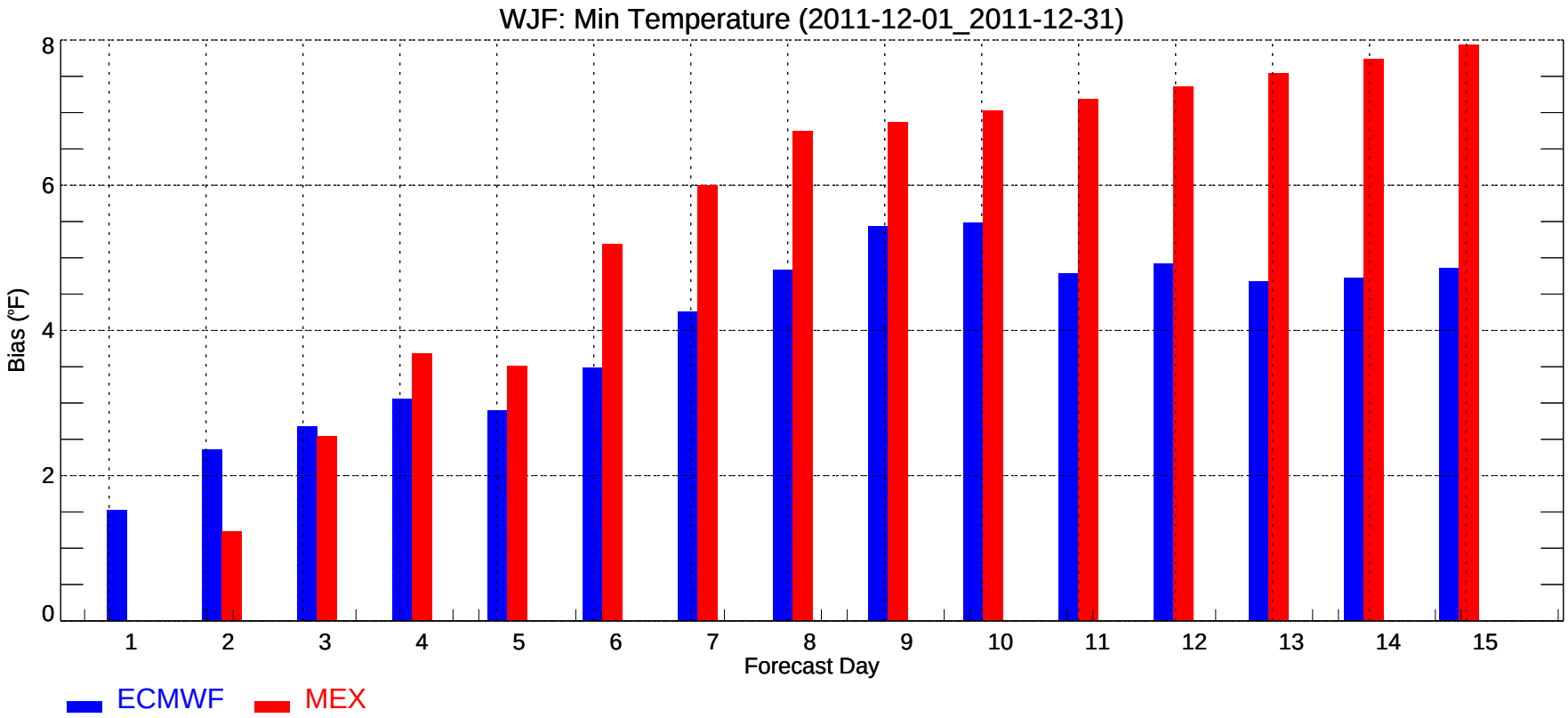
WJF: Min Temperature (2011-12-01_2011-12-31)
Bias (°F)
0
2
4
6
8
1
2
3
4
5
6
7
8
9
10
11
12
13
14
15
Forecast Day
ECMWF
MEX

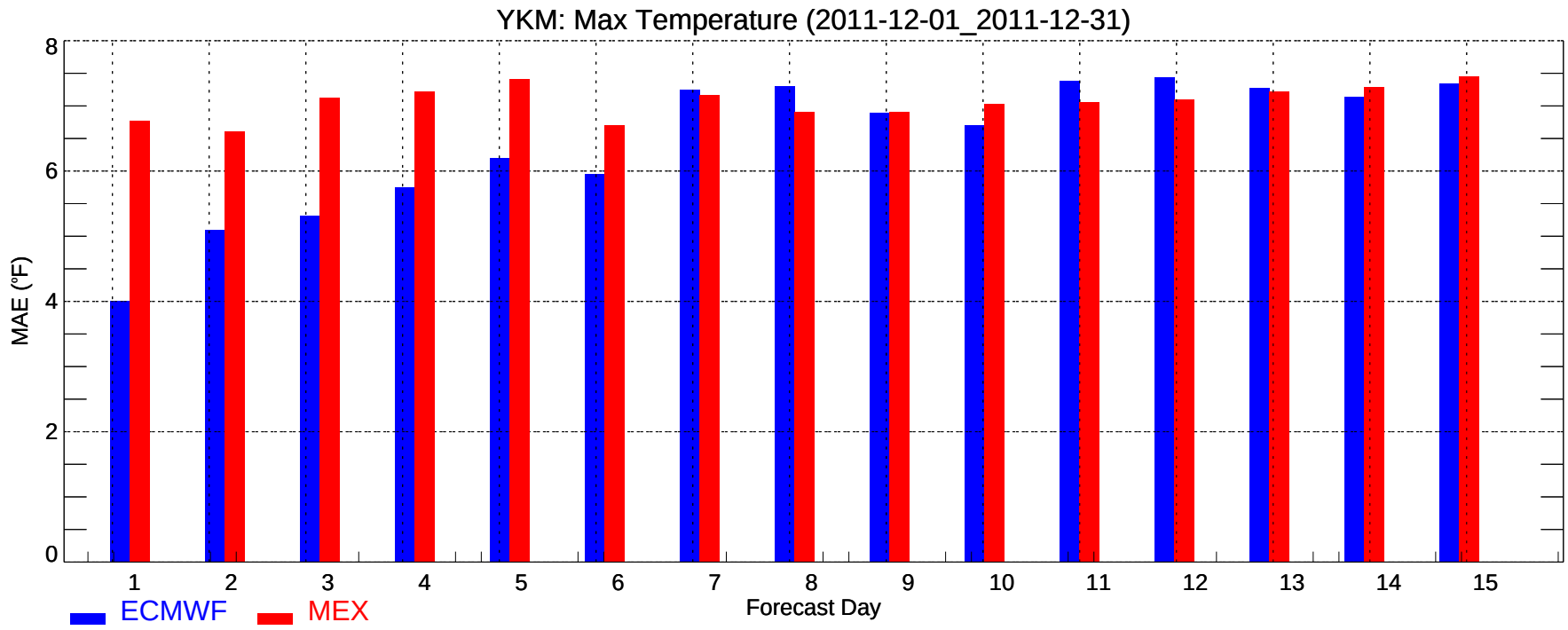
YKM: Max Temperature (2011-12-01_2011-12-31)
MAE (°F)
0
2
4
6
8
1
2
3
4
5
6
7
8
9
10
11
12
13
14
15
Forecast Day
ECMWF
MEX

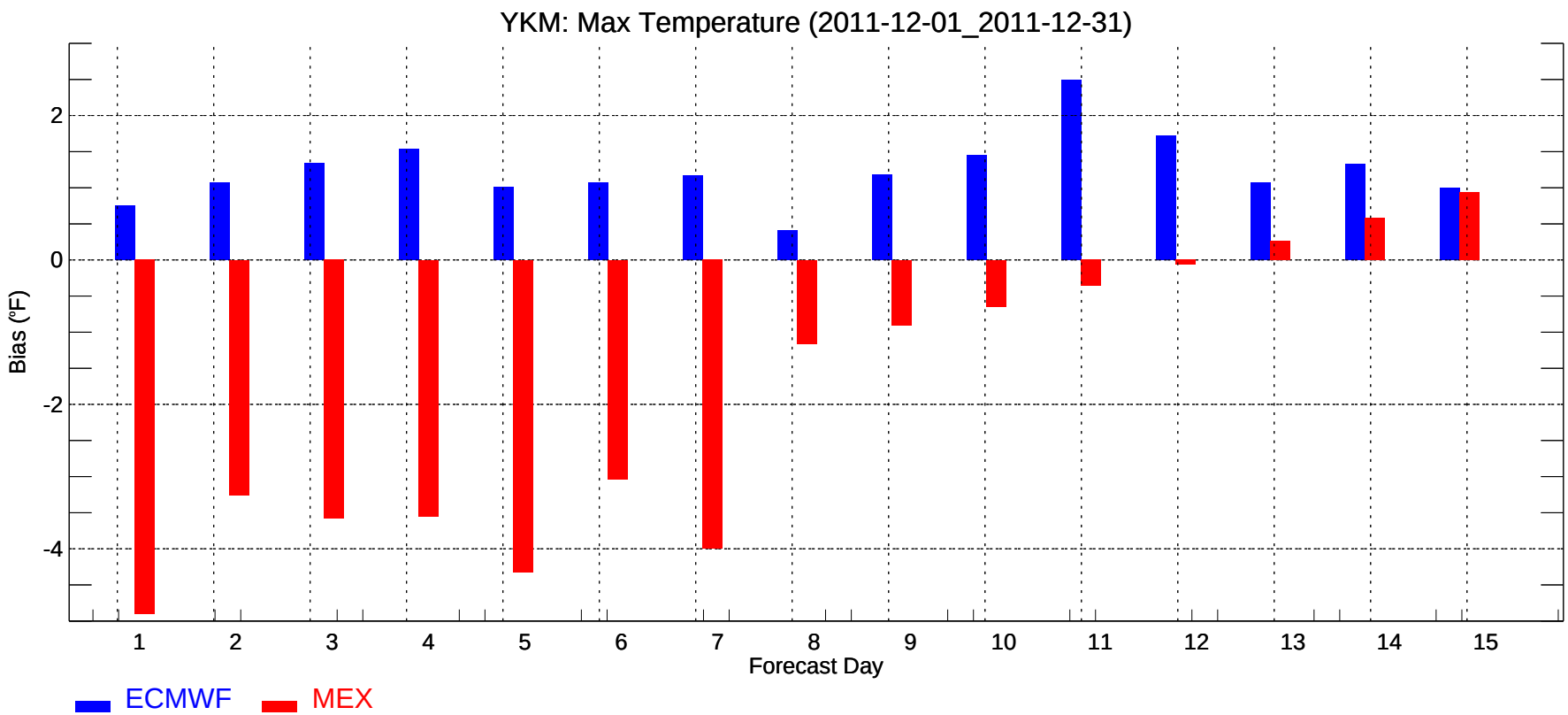
YKM: Max Temperature (2011-12-01_2011-12-31)
Bias (°F)
2
0
-2
-4
1
2
3
4
5
6
7
8
9
10
11
12
13
14
15
Forecast Day
ECMWF
MEX

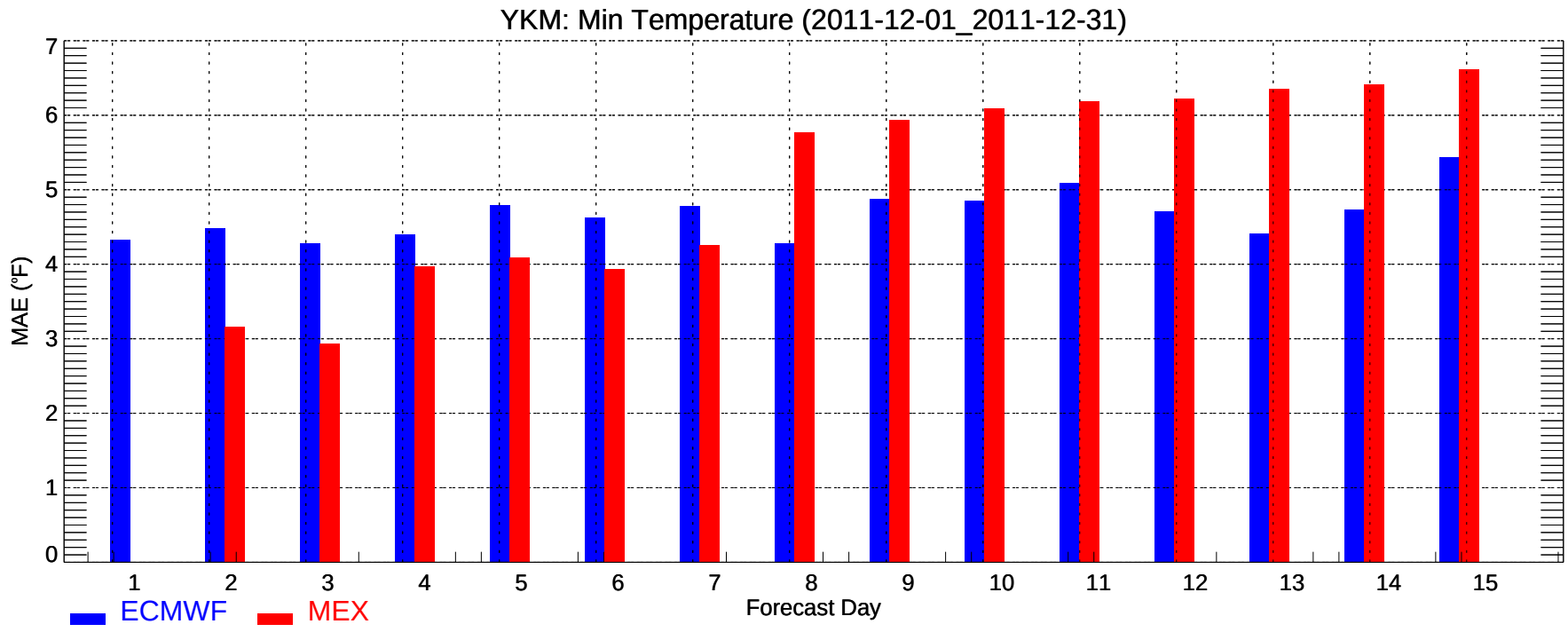
YKM: Min Temperature (2011-12-01_2011-12-31)
MAE (°F)
0
1
2
3
4
5
6
7
1
2
3
4
5
6
7
8
9
10
11
12
13
14
15
Forecast Day
ECMWF
MEX

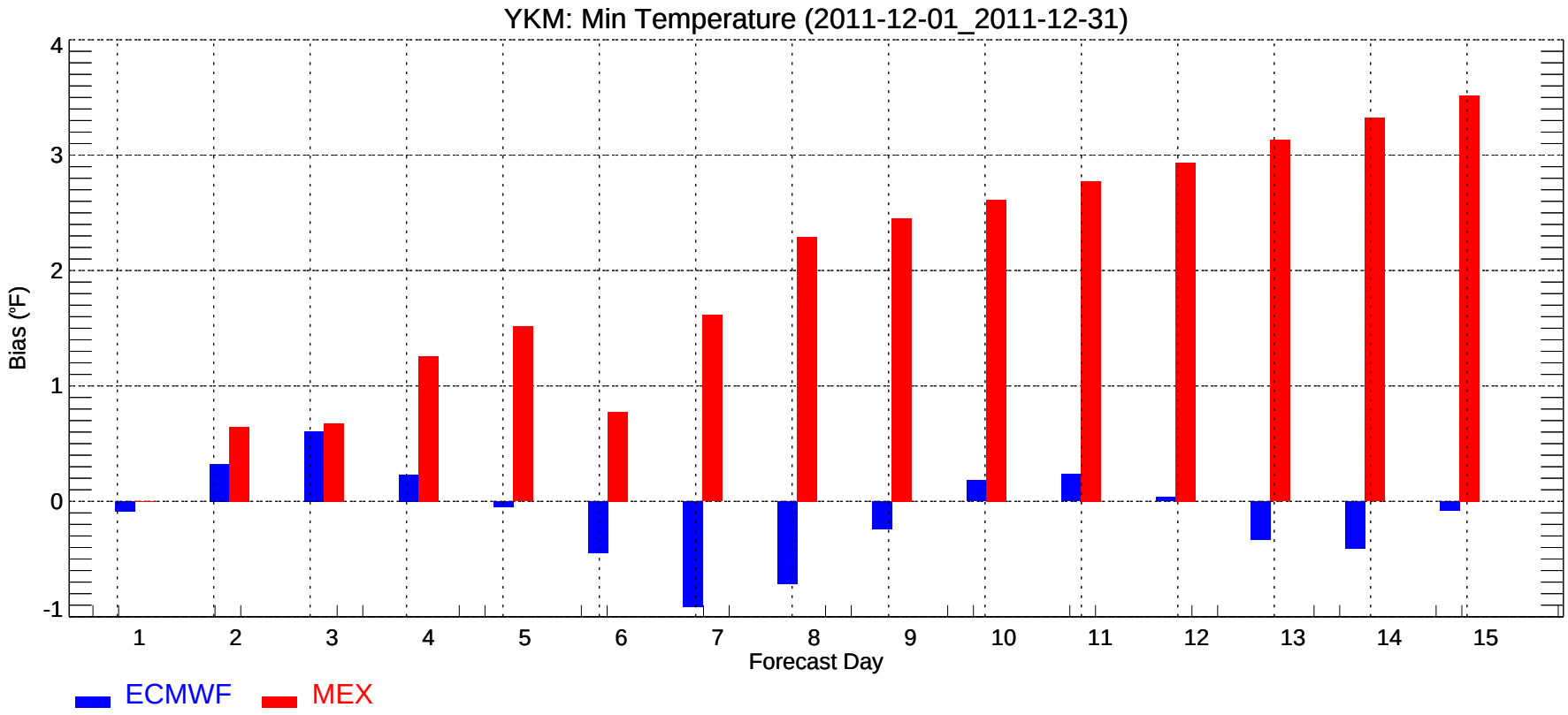
YKM: Min Temperature (2011-12-01_2011-12-31)
Bias (°F)
-1
0
1
2
3
4
1
2
3
4
5
6
7
8
9
10
11
12
13
14
15
Forecast Day
ECMWF
MEX

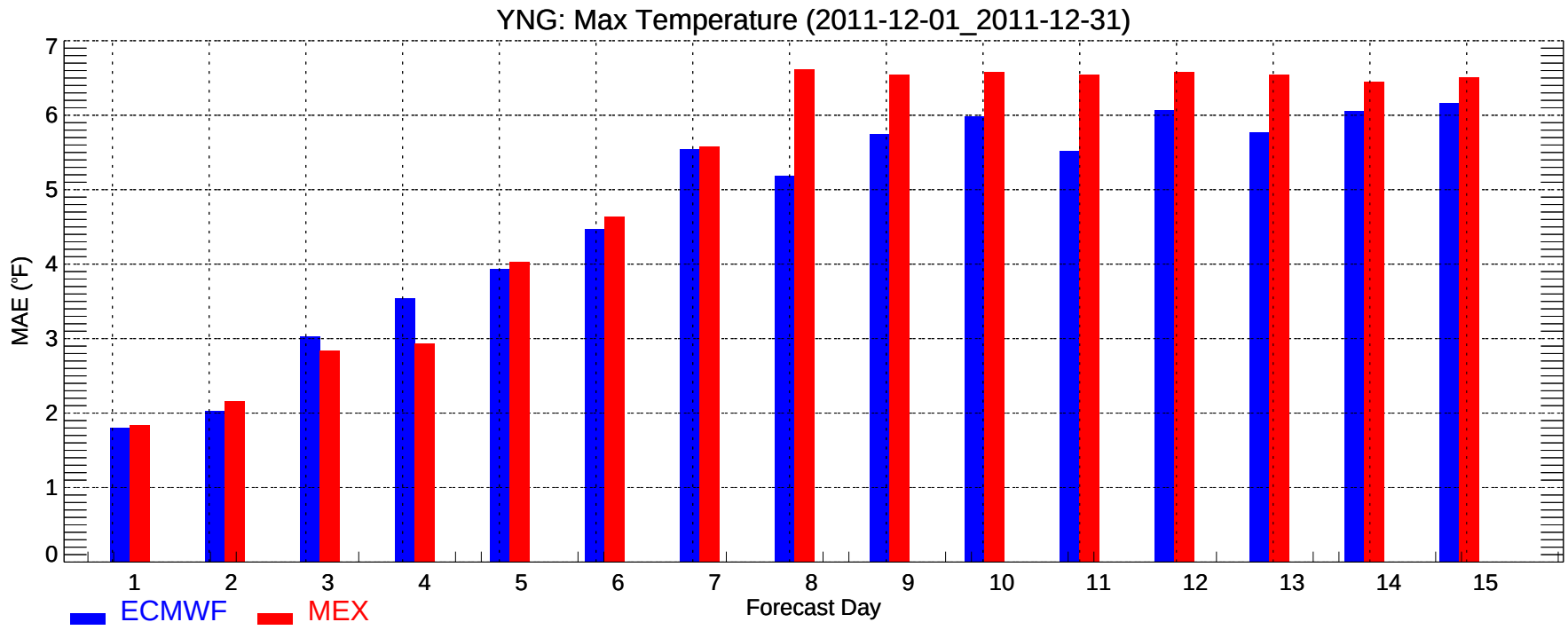
YNG: Max Temperature (2011-12-01_2011-12-31)
MAE (°F)
0
1
2
3
4
5
6
7
1
2
3
4
5
6
7
8
9
10
11
12
13
14
15
Forecast Day
ECMWF
MEX

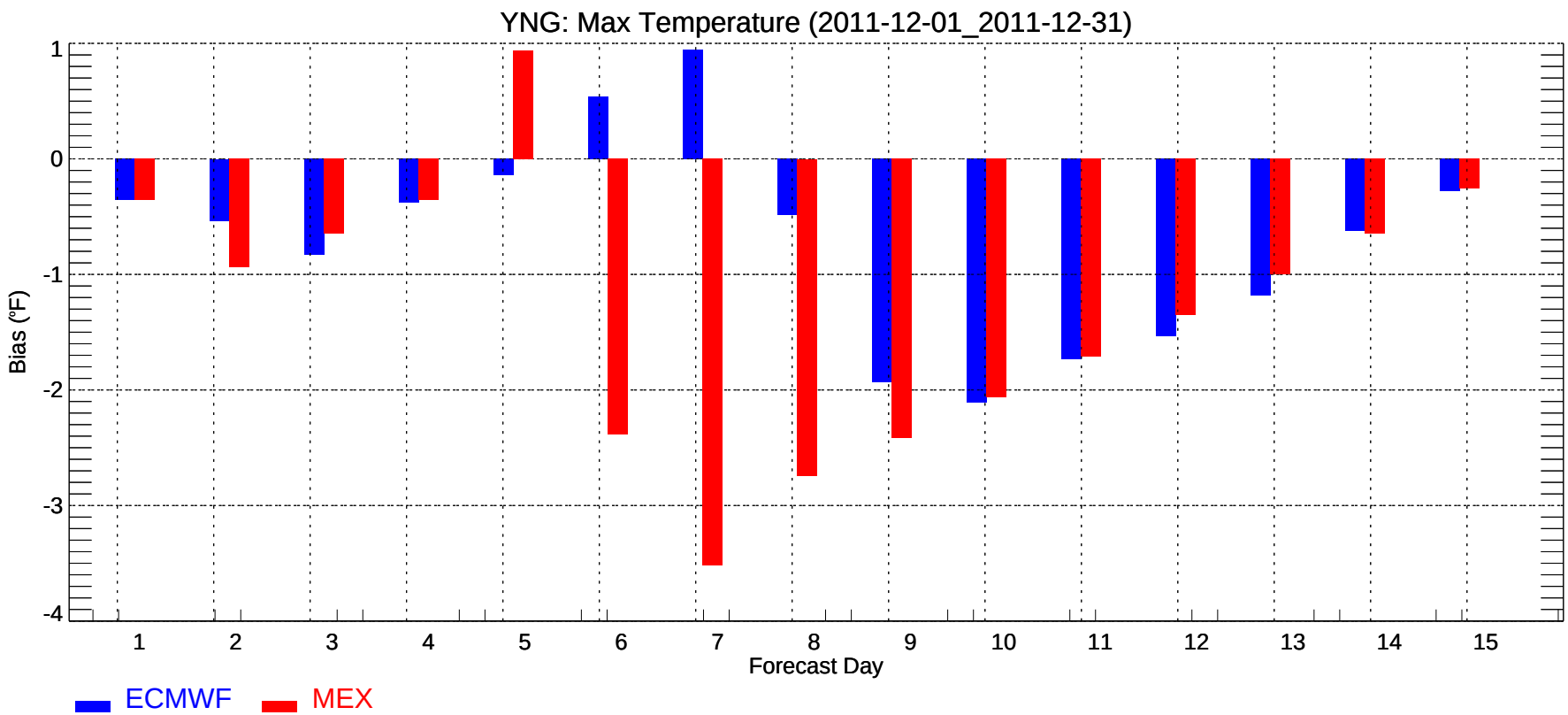
YNG: Max Temperature (2011-12-01_2011-12-31)
Bias (°F)
1
0
-1
-2
-3
-4
1
2
3
4
5
6
7
8
9
10
11
12
13
14
15
Forecast Day
ECMWF
MEX

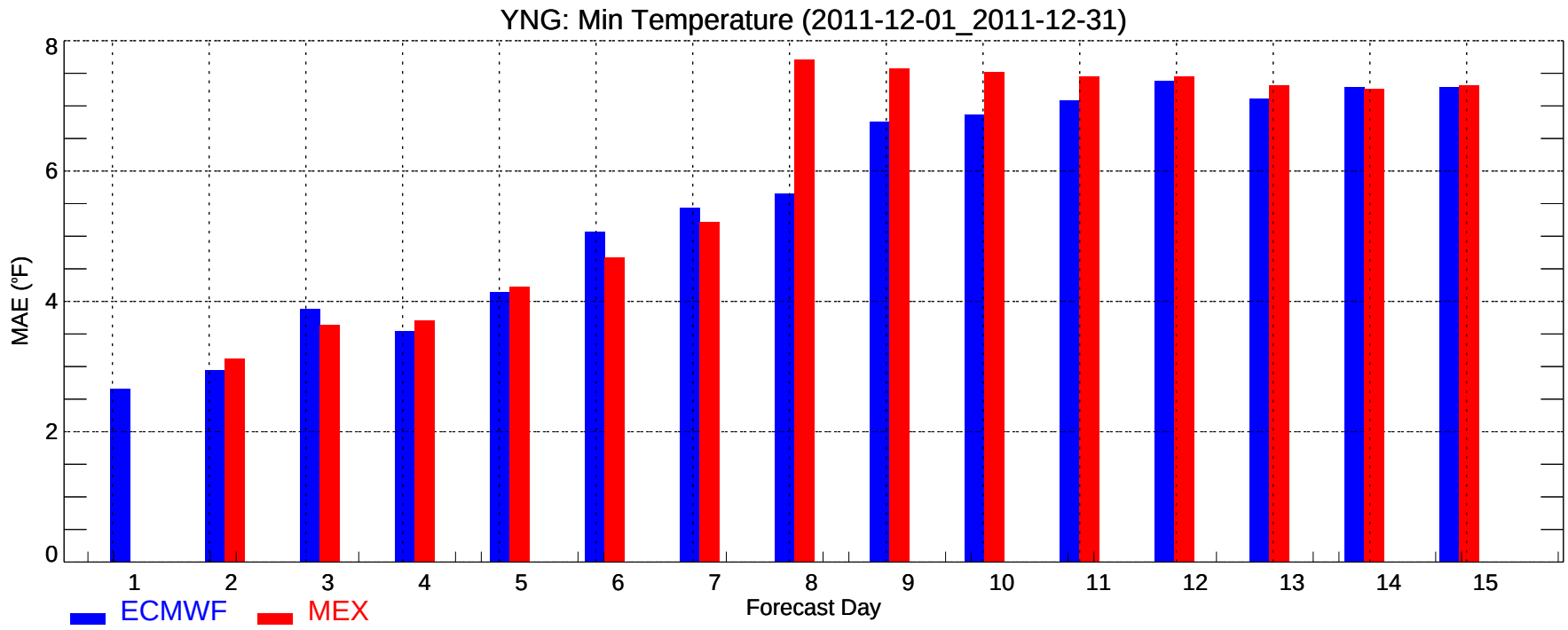
YNG: Min Temperature (2011-12-01_2011-12-31)
MAE (°F)
0
2
4
6
8
1
2
3
4
5
6
7
8
9
10
11
12
13
14
15
Forecast Day
ECMWF
MEX

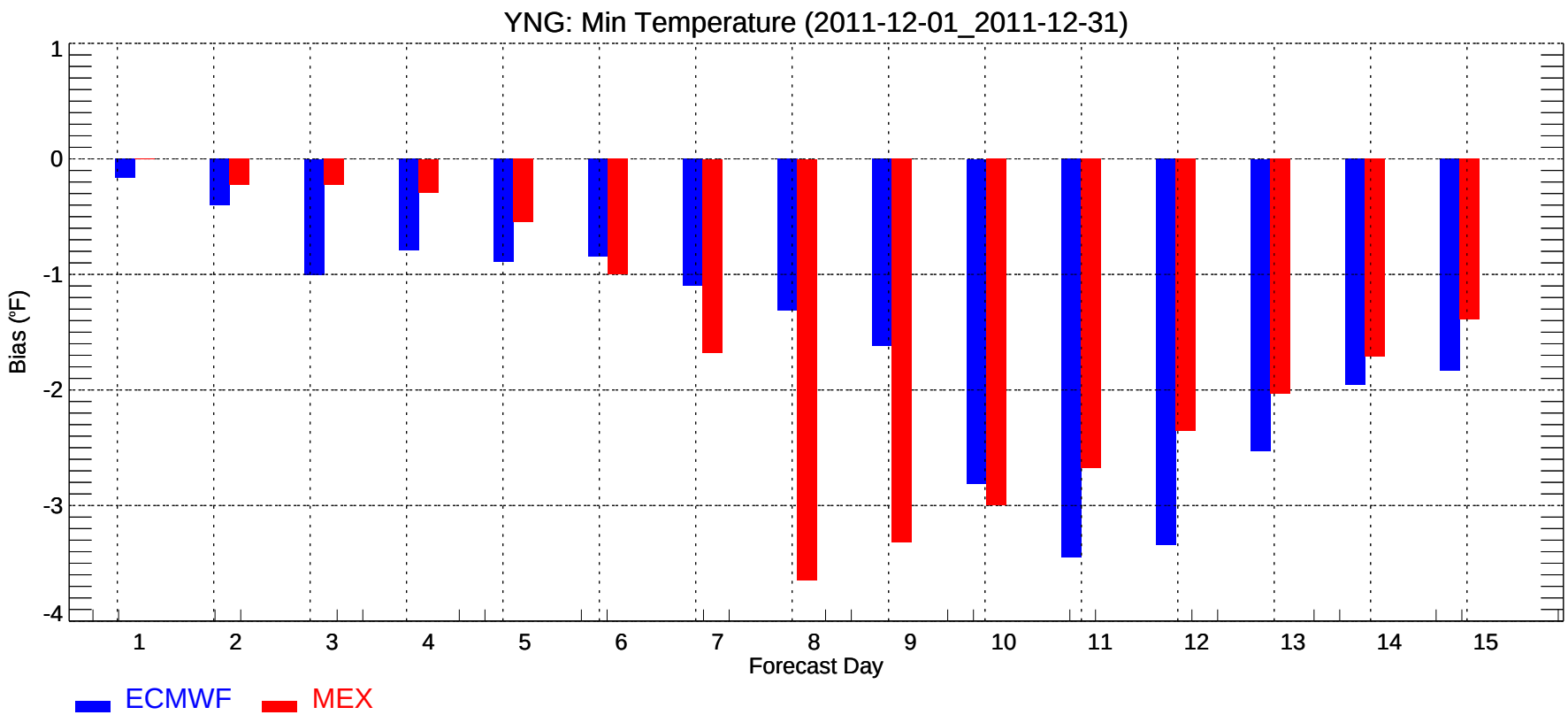
YNG: Min Temperature (2011-12-01_2011-12-31)
Bias (°F)
1
0
-1
-2
-3
-4
1
2
3
4
5
6
7
8
9
10
11
12
13
14
15
Forecast Day
ECMWF
MEX

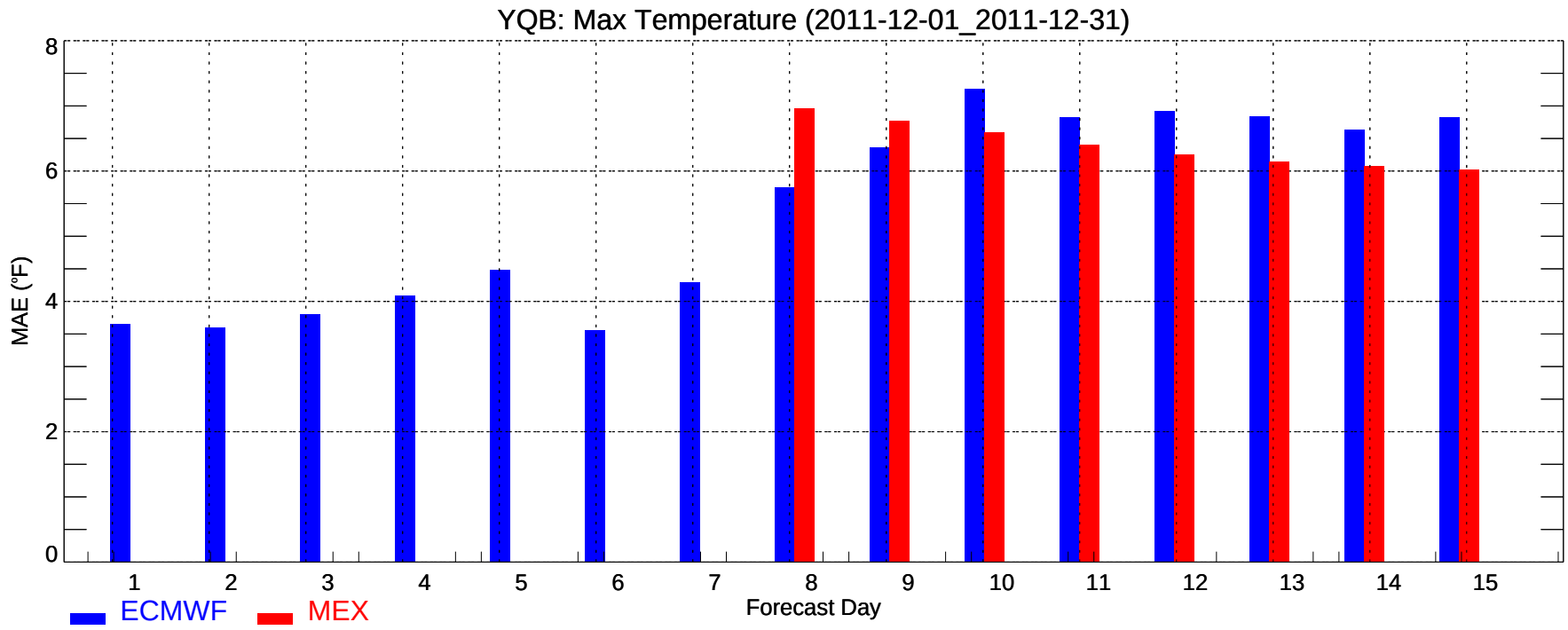
YQB: Max Temperature (2011-12-01_2011-12-31)
MAE (°F)
0
2
4
6
8
1
2
3
4
5
6
7
8
9
10
11
12
13
14
15
Forecast Day
ECMWF
MEX

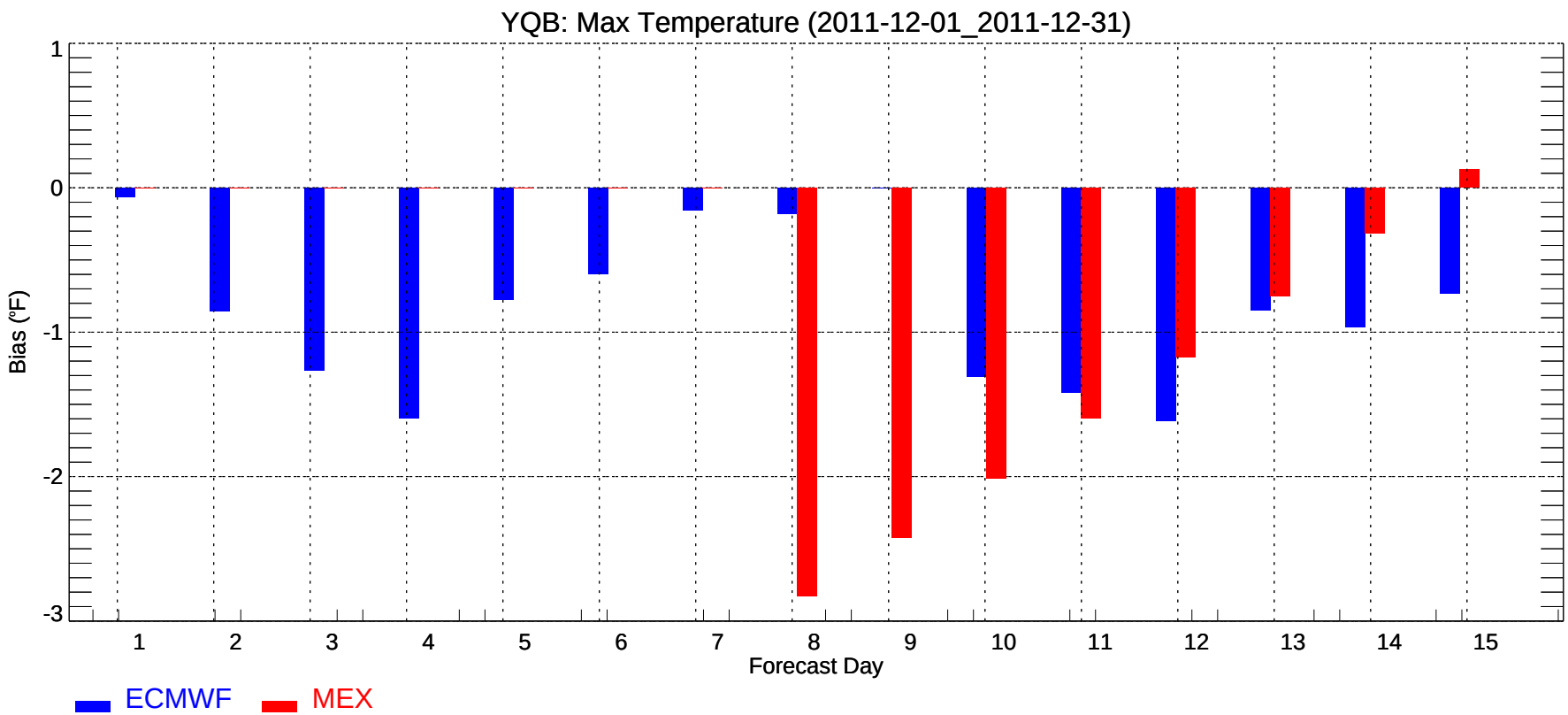
YQB: Max Temperature (2011-12-01_2011-12-31)
Bias (°F)
1
0
-1
-2
-3
1
2
3
4
5
6
7
8
9
10
11
12
13
14
15
Forecast Day
ECMWF
MEX

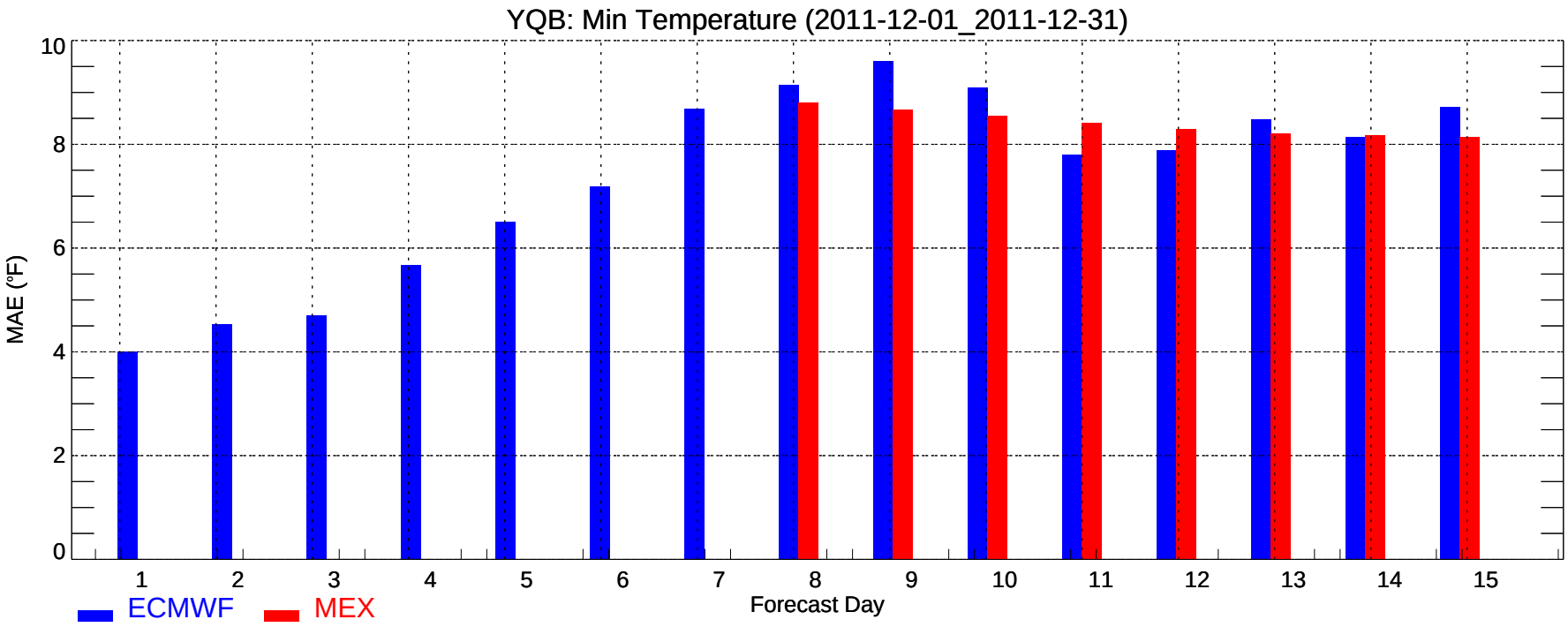
YQB: Min Temperature (2011-12-01_2011-12-31)
MAE (°F)
0
2
4
6
8
10
1
2
3
4
5
6
7
8
9
10
11
12
13
14
15
Forecast Day
ECMWF
MEX

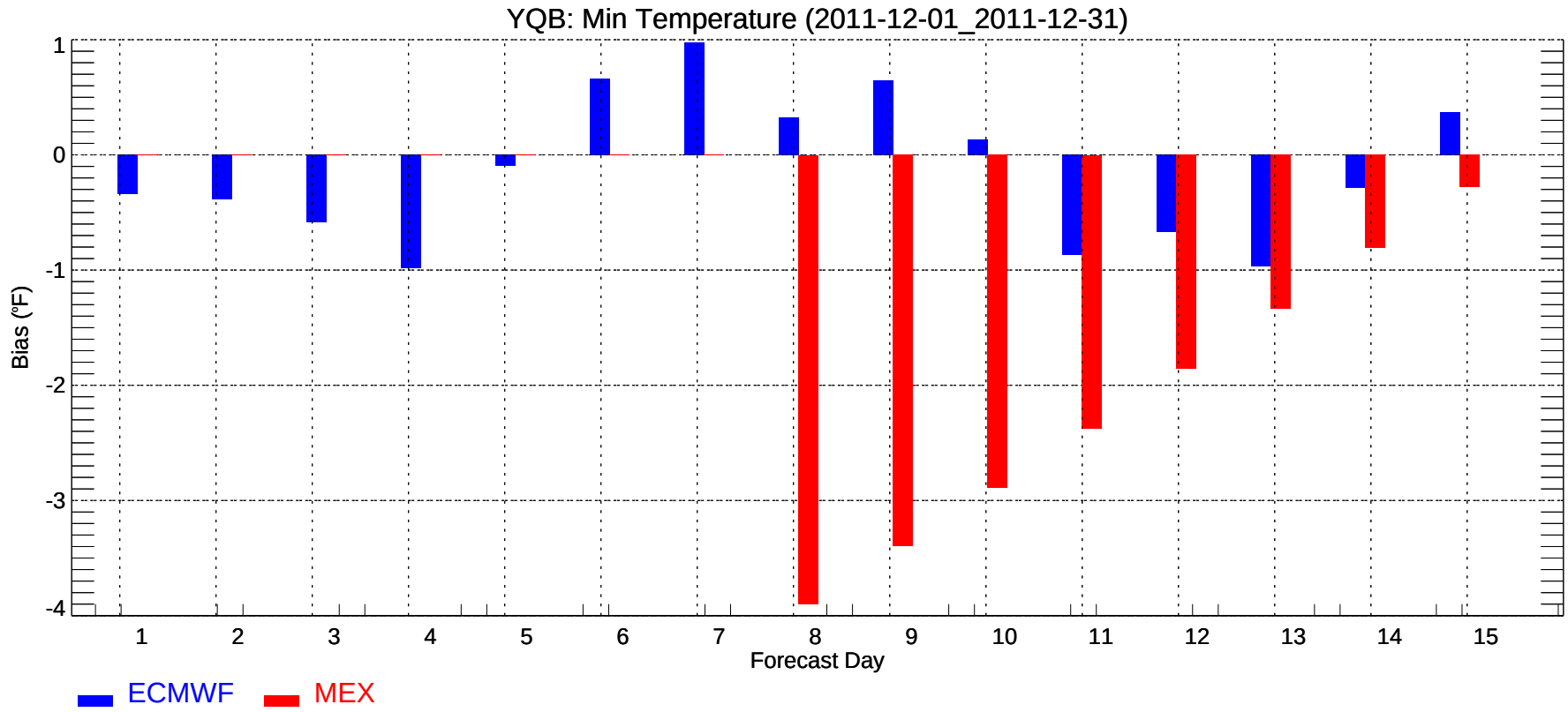
YQB: Min Temperature (2011-12-01_2011-12-31)
Bias (°F)
1
0
-1
-2
-3
-4
1
2
3
4
5
6
7
8
9
10
11
12
13
14
15
Forecast Day
ECMWF
MEX

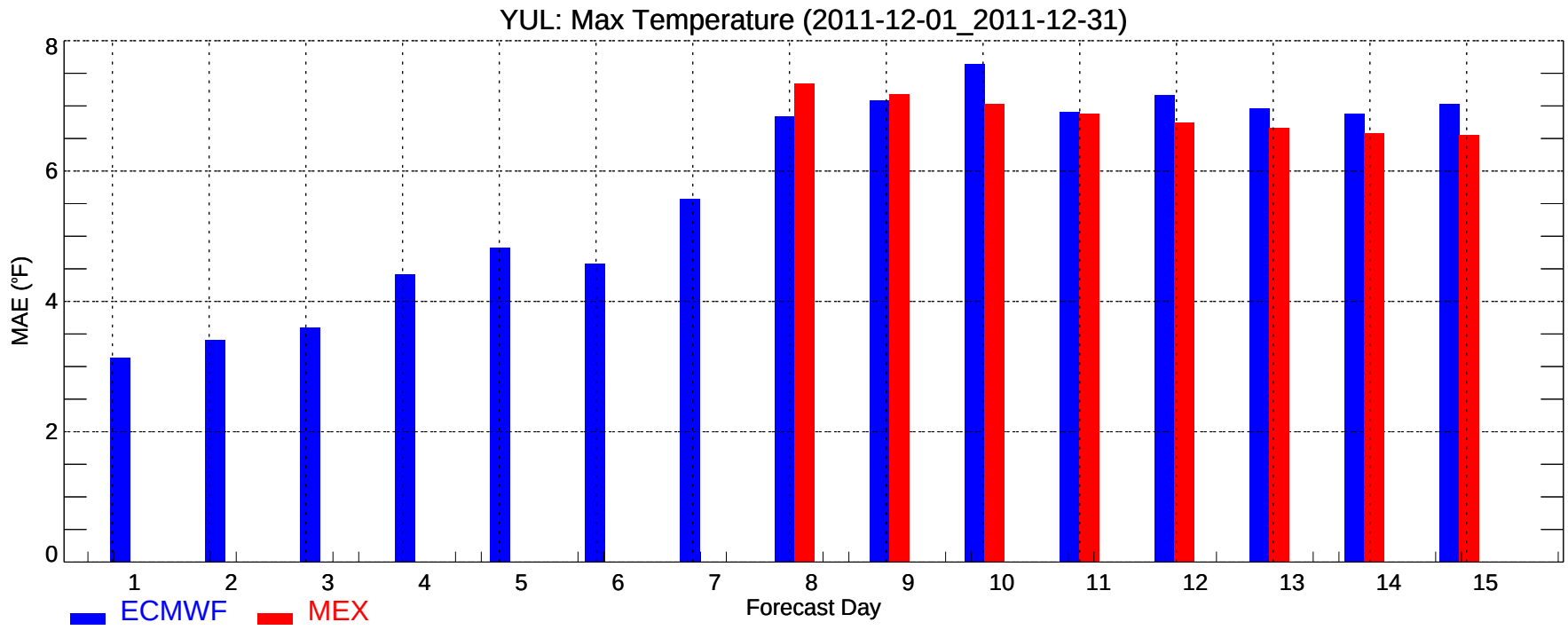
YUL: Max Temperature (2011-12-01_2011-12-31)
MAE (°F)
0
2
4
6
8
1
2
3
4
5
6
7
8
9
10
11
12
13
14
15
Forecast Day
ECMWF
MEX

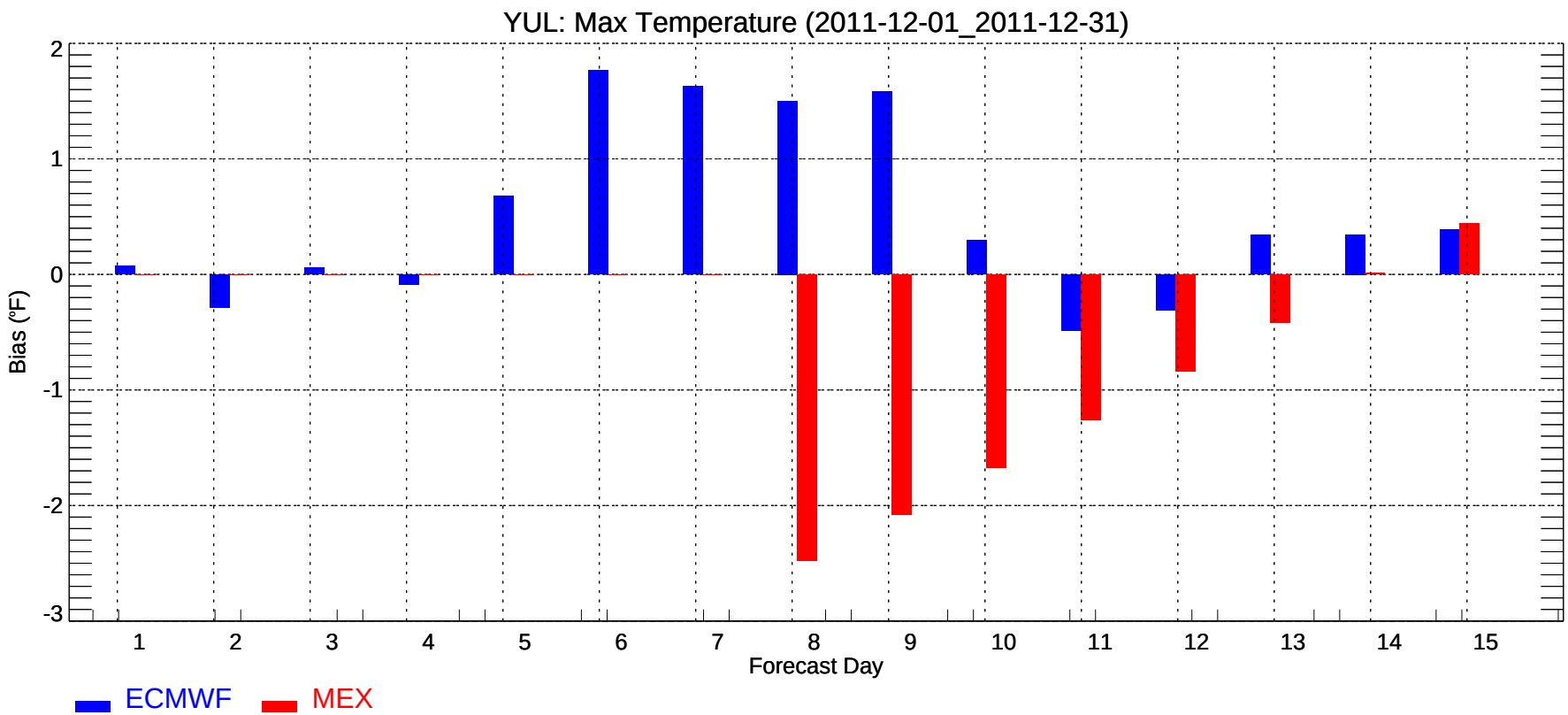
YUL: Max Temperature (2011-12-01_2011-12-31)
Bias (°F)
2
1
0
-1
-2
-3
1
2
3
4
5
6
7
8
9
10
11
12
13
14
15
Forecast Day
ECMWF
MEX

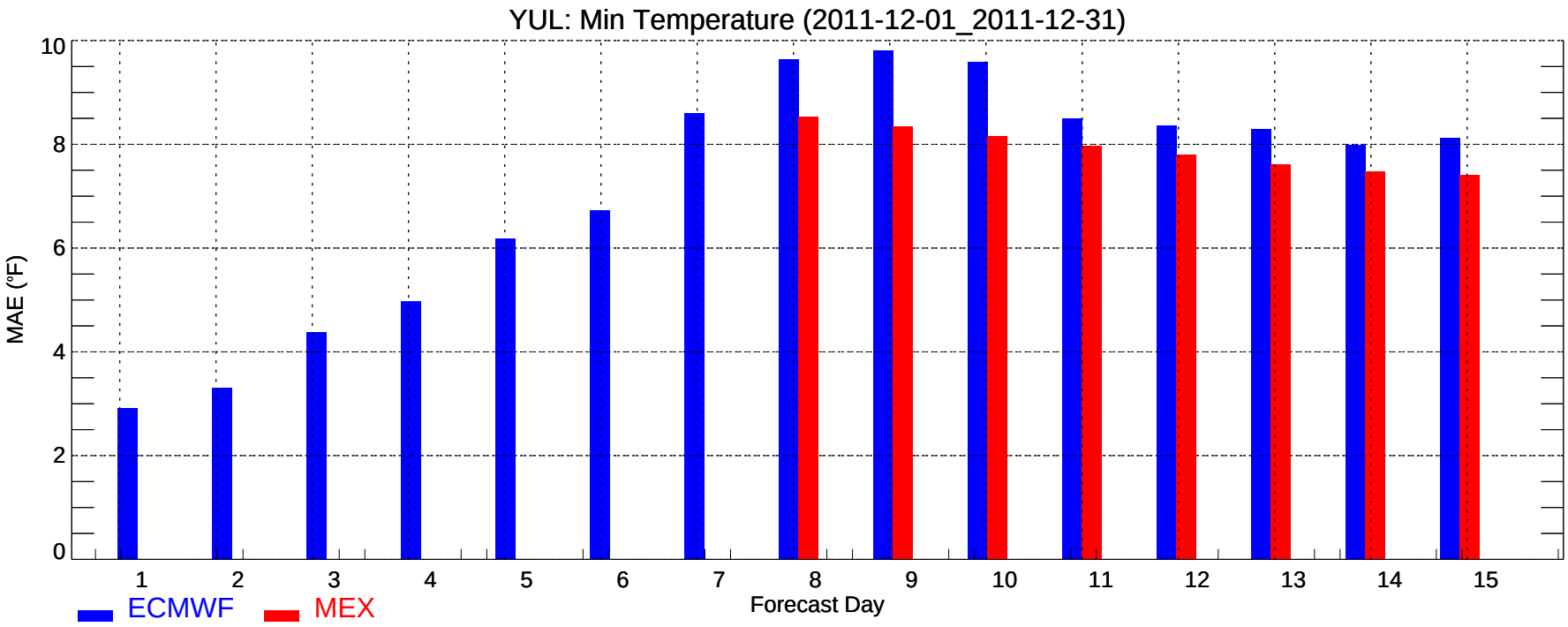
YUL: Min Temperature (2011-12-01_2011-12-31)
MAE (°F)
0
2
4
6
8
10
1
2
3
4
5
6
7
8
9
10
11
12
13
14
15
Forecast Day
ECMWF
MEX

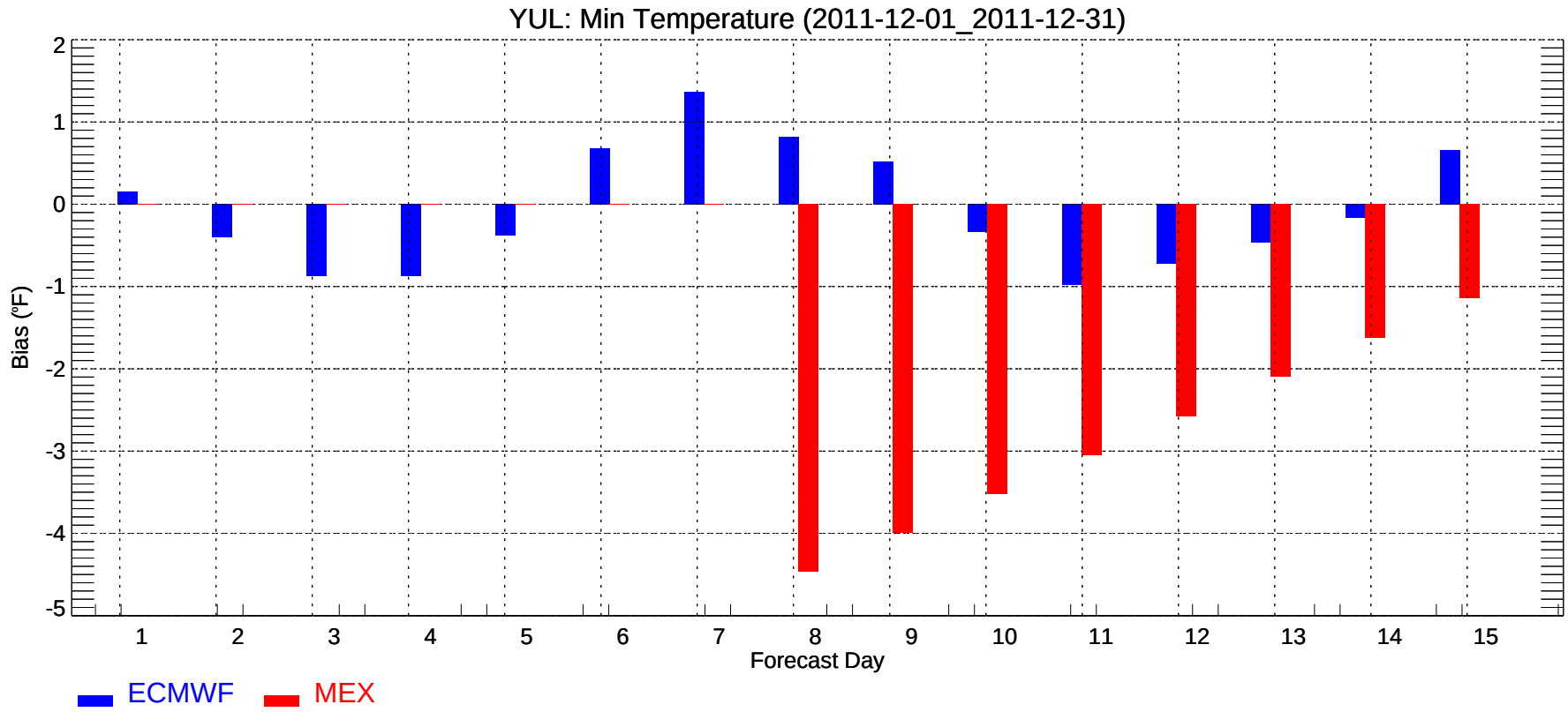
YUL: Min Temperature (2011-12-01_2011-12-31)
Bias (°F)
2
1
0
-1
-2
-3
-4
-5
1
2
3
4
5
6
7
8
9
10
11
12
13
14
15
Forecast Day
ECMWF
MEX

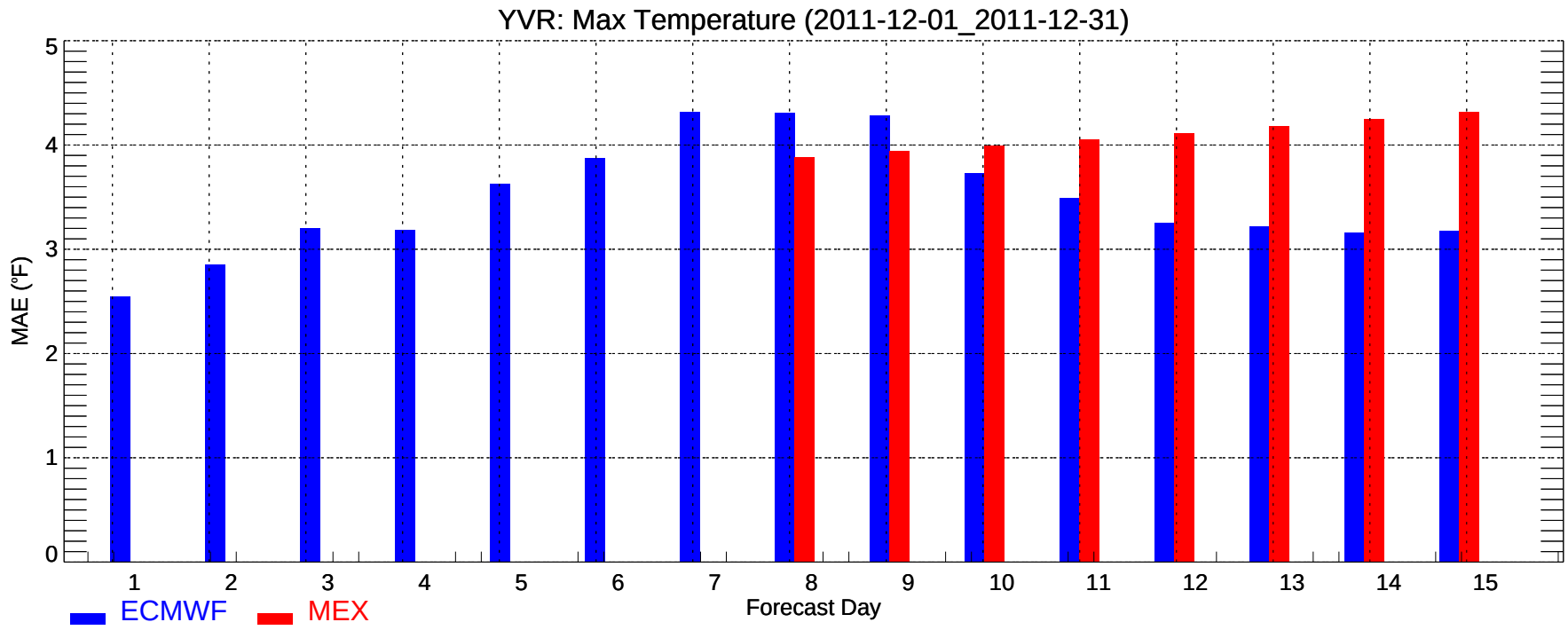
YVR: Max Temperature (2011-12-01_2011-12-31)
MAE (°F)
0
1
2
3
4
5
1
2
3
4
5
6
7
8
9
10
11
12
13
14
15
Forecast Day
ECMWF
MEX

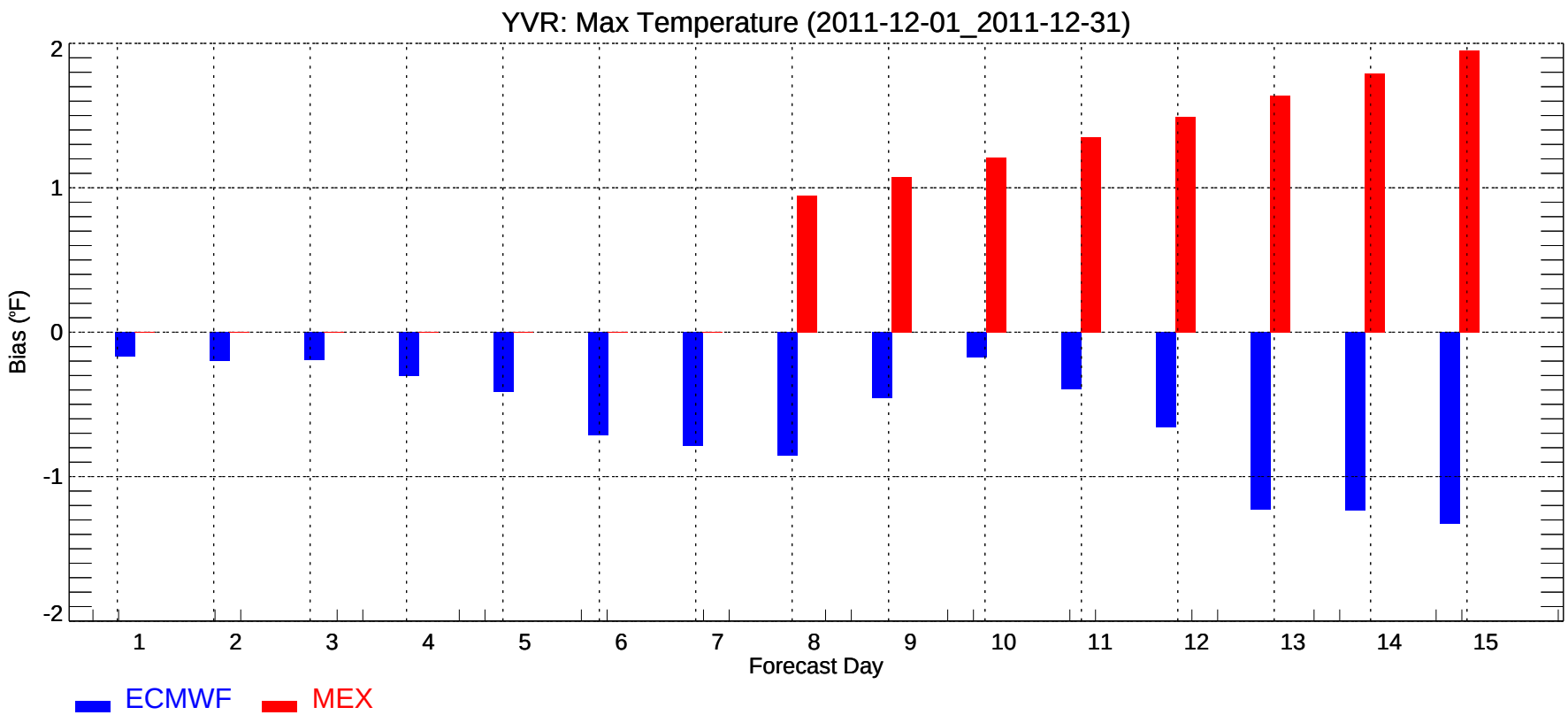
YVR: Max Temperature (2011-12-01_2011-12-31)
Bias (°F)
2
1
0
-1
-2
1
2
3
4
5
6
7
8
9
10
11
12
13
14
15
Forecast Day
ECMWF
MEX

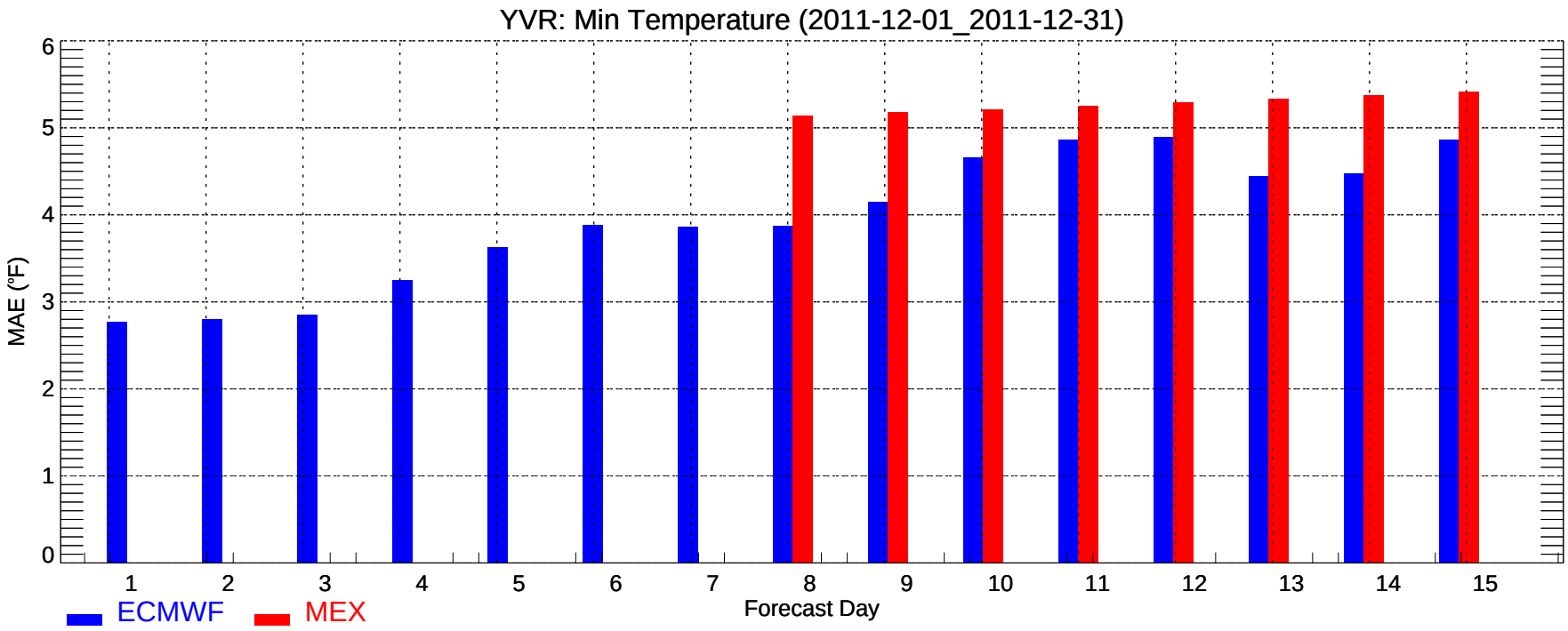
YVR: Min Temperature (2011-12-01_2011-12-31)
MAE (°F)
0
1
2
3
4
5
6
1
2
3
4
5
6
7
8
9
10
11
12
13
14
15
Forecast Day
ECMWF
MEX

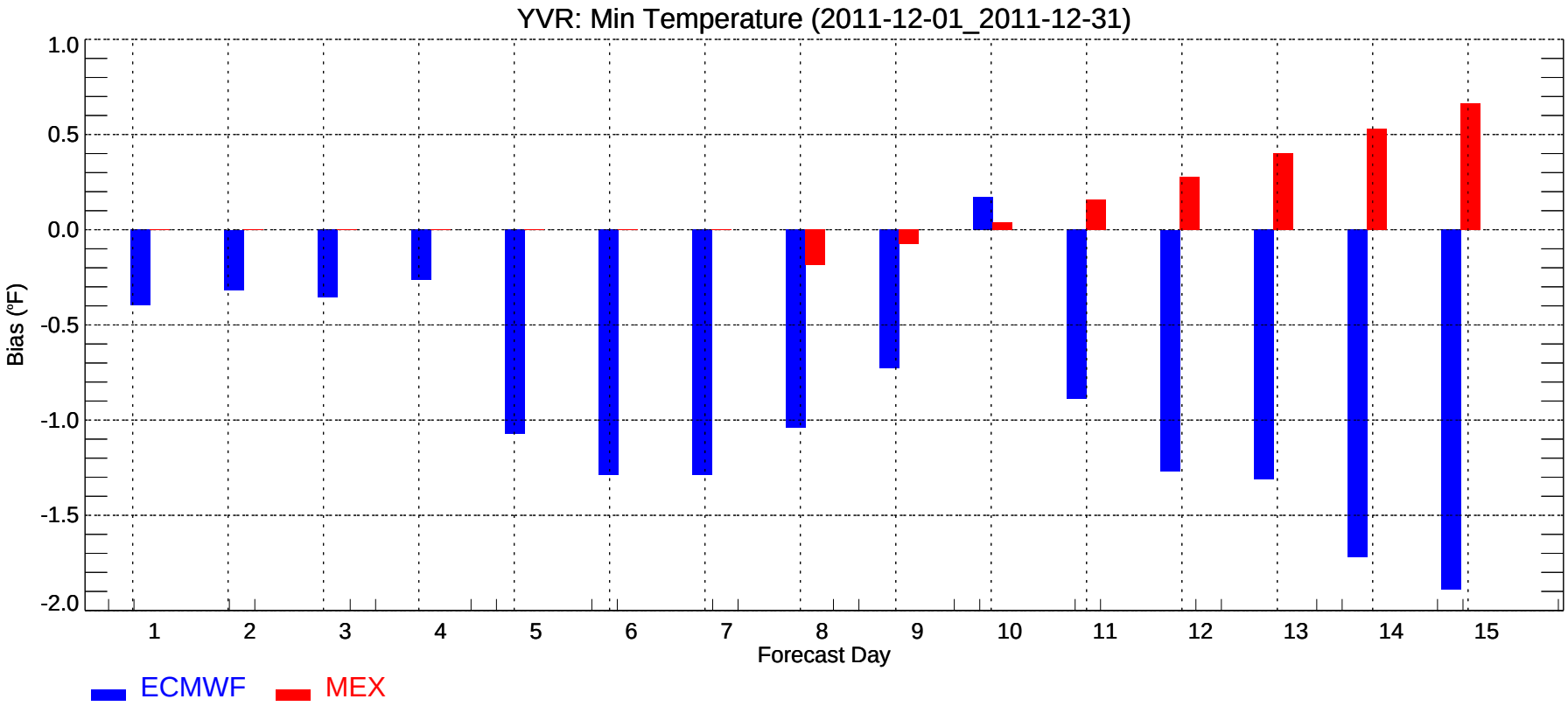
YVR: Min Temperature (2011-12-01_2011-12-31)
Bias (°F)
1.0
0.5
0.0
-0.5
-1.0
-1.5
-2.0
1
2
3
4
5
6
7
8
9
10
11
12
13
14
15
Forecast Day
ECMWF
MEX

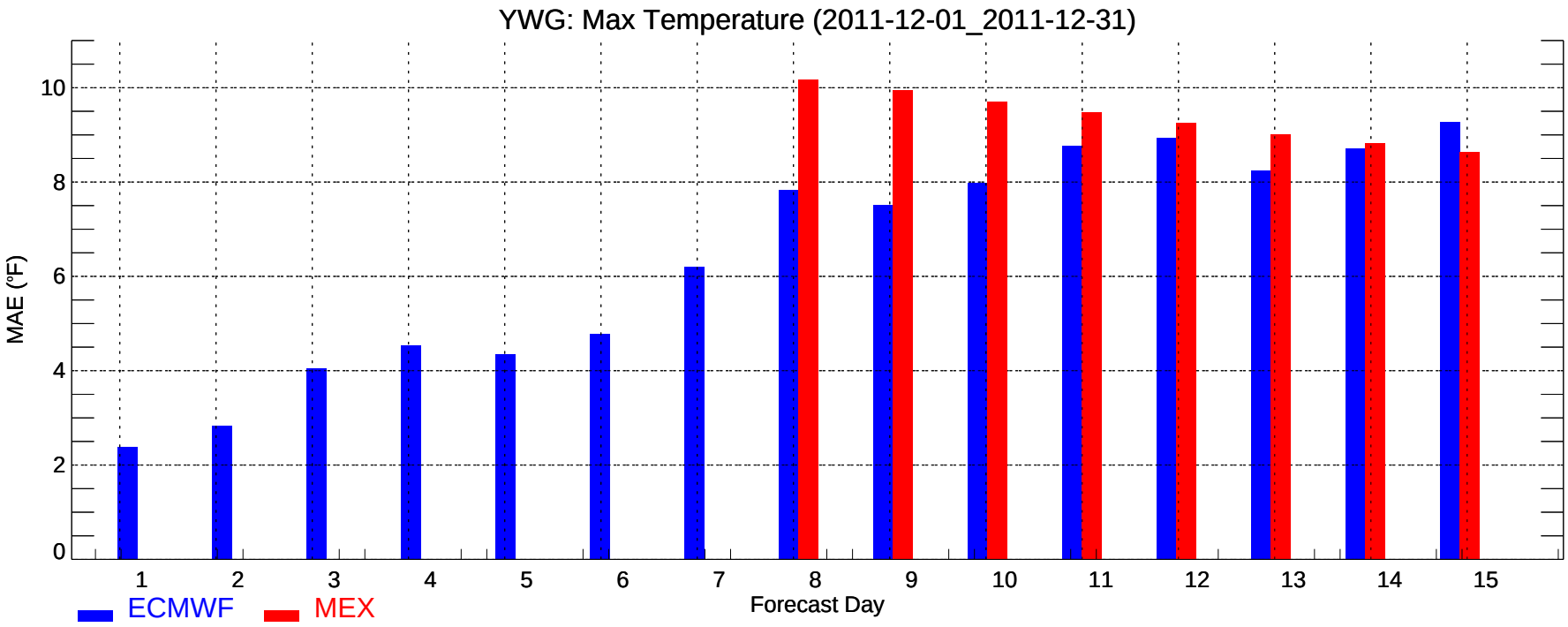
YWG: Max Temperature (2011-12-01_2011-12-31)
MAE (°F)
0
2
4
6
8
10
1
2
3
4
5
6
7
8
9
10
11
12
13
14
15
Forecast Day
ECMWF
MEX

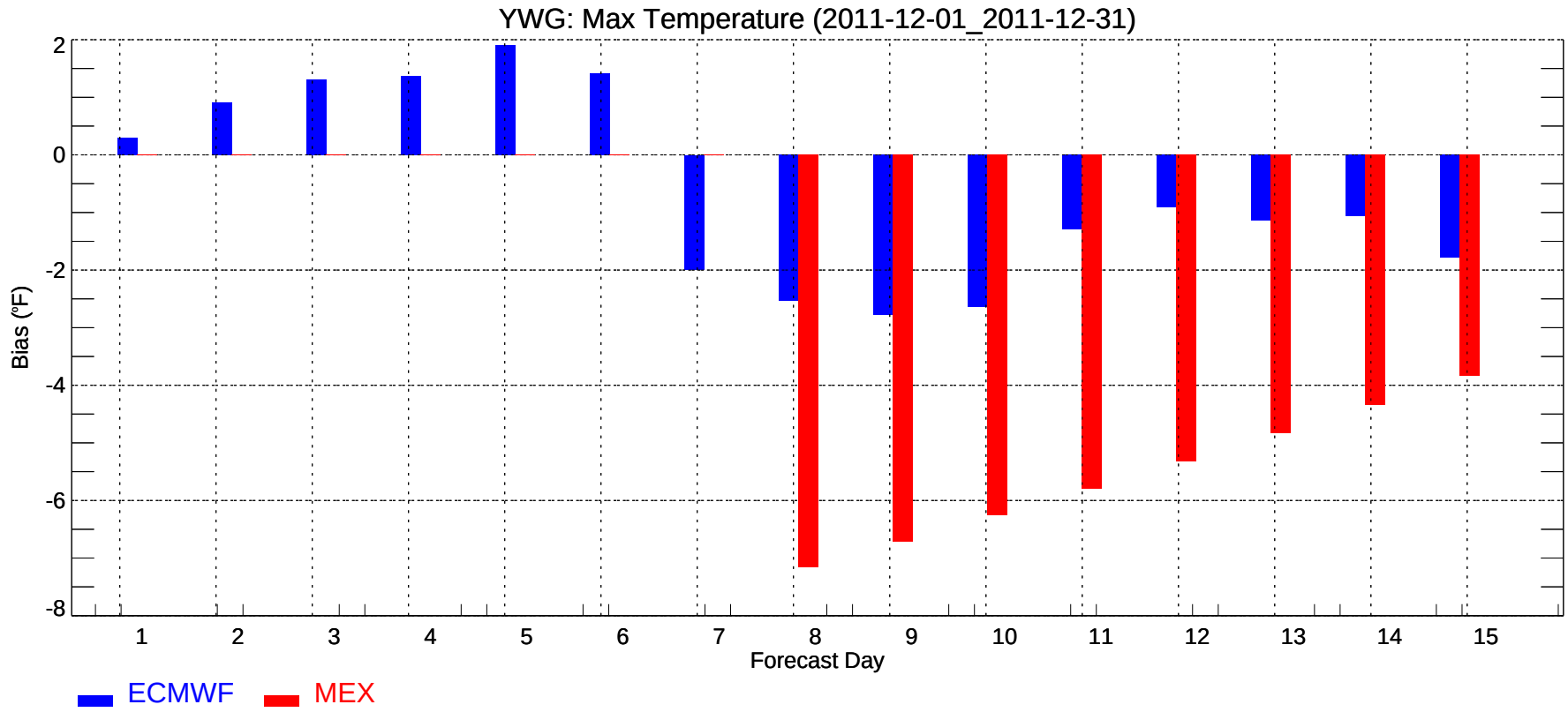
YWG: Max Temperature (2011-12-01_2011-12-31)
Bias (°F)
2
0
-2
-4
-6
-8
1
2
3
4
5
6
7
8
9
10
11
12
13
14
15
Forecast Day
ECMWF
MEX

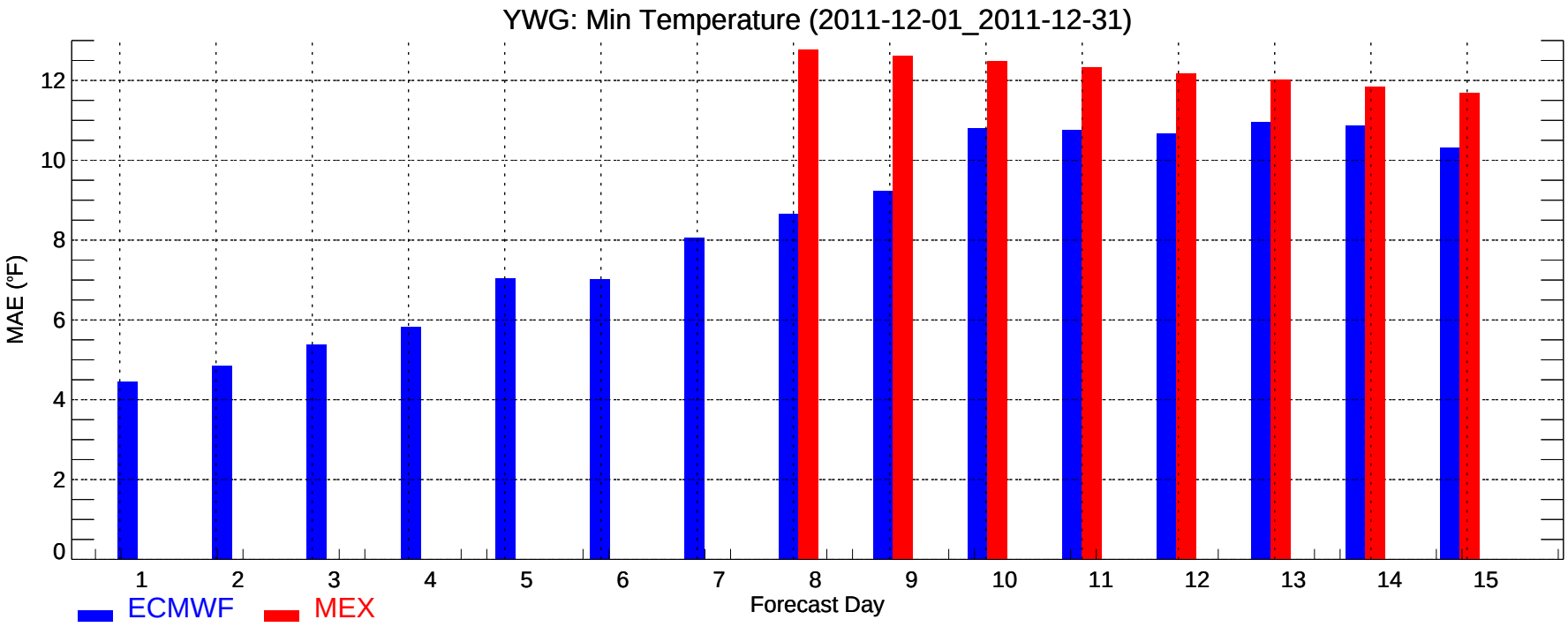
YWG: Min Temperature (2011-12-01_2011-12-31)
MAE (°F)
0
2
4
6
8
10
12
1
2
3
4
5
6
7
8
9
10
11
12
13
14
15
Forecast Day
ECMWF
MEX

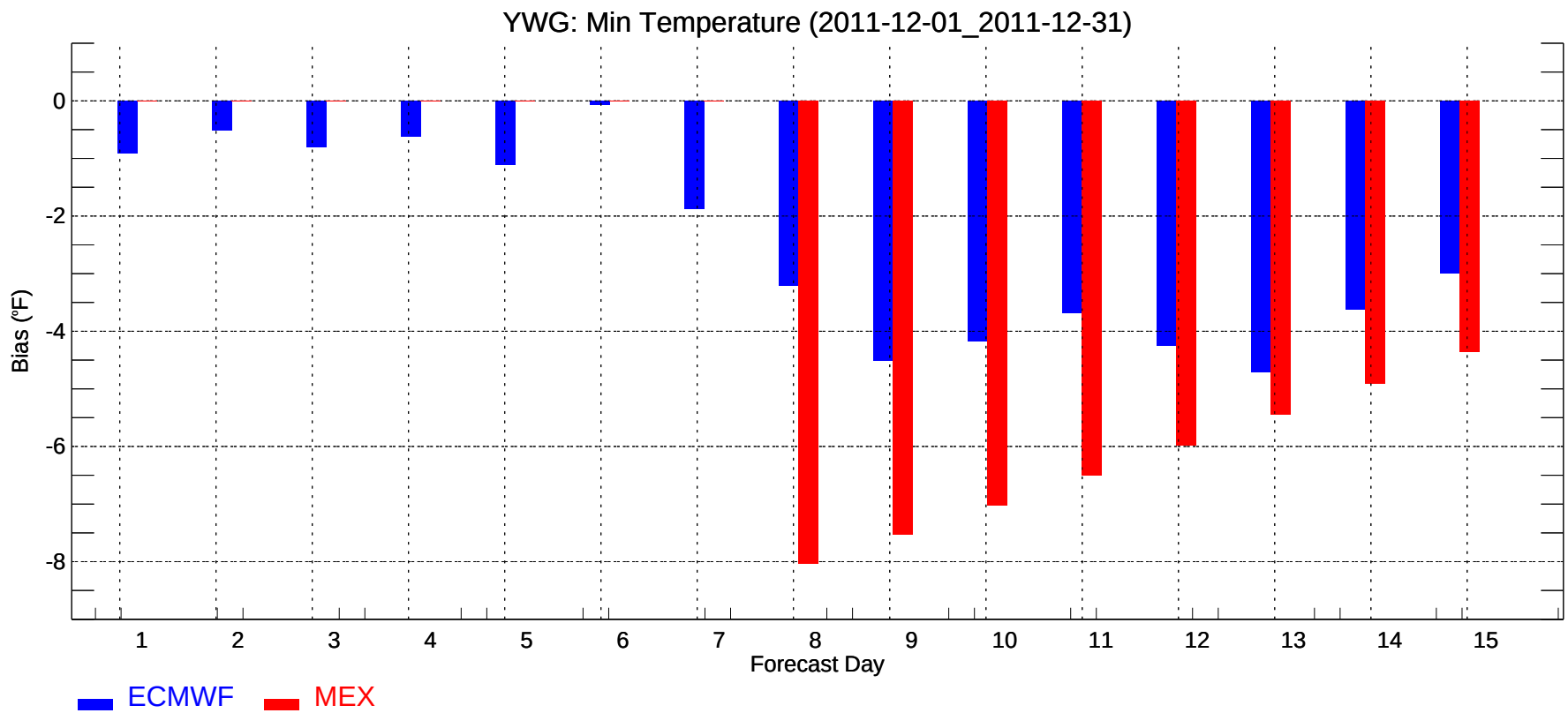
YWG: Min Temperature (2011-12-01_2011-12-31)
Bias (°F)
0
-2
-4
-6
-8
1
2
3
4
5
6
7
8
9
10
11
12
13
14
15
Forecast Day
ECMWF
MEX

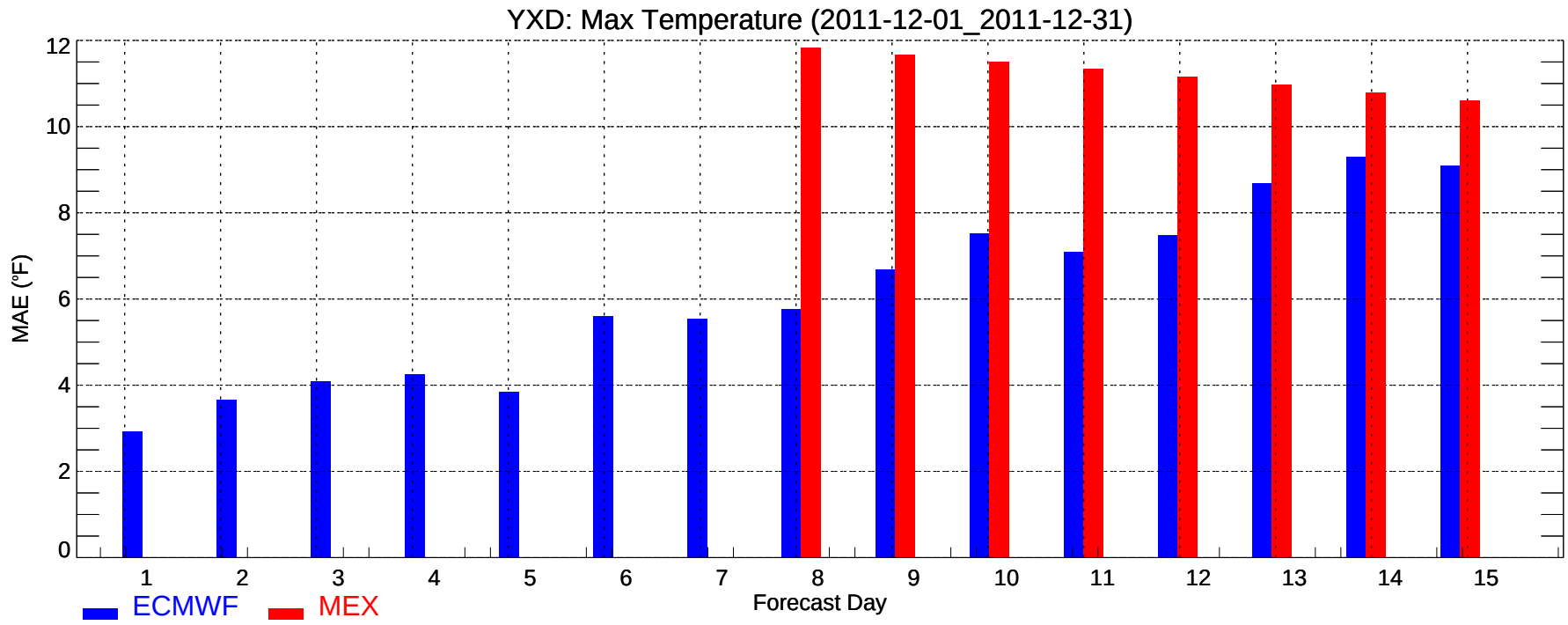
YXD: Max Temperature (2011-12-01_2011-12-31)
MAE (°F)
0
2
4
6
8
10
12
1
2
3
4
5
6
7
8
9
10
11
12
13
14
15
Forecast Day
ECMWF
MEX

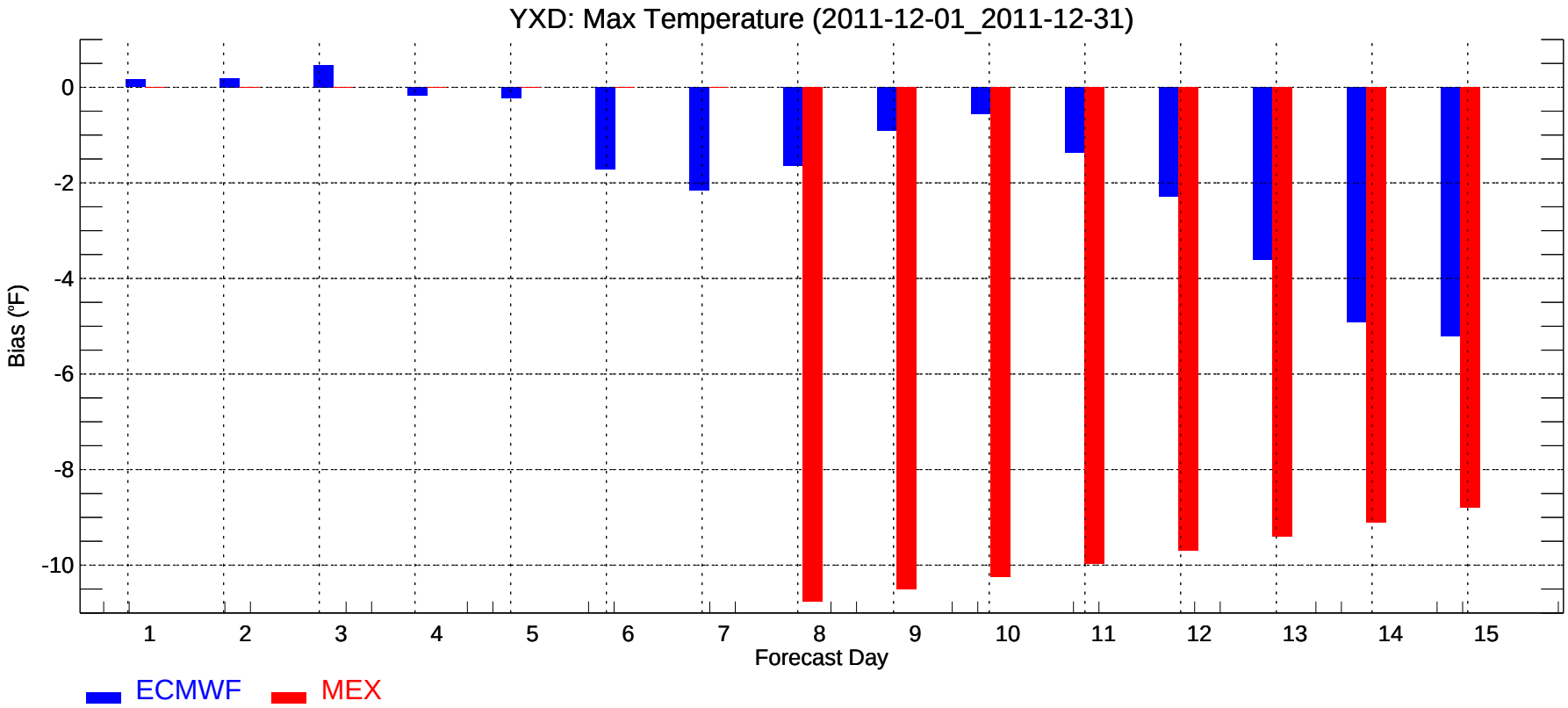
YXD: Max Temperature (2011-12-01_2011-12-31)
Bias (°F)
0
-2
-4
-6
-8
-10
1
2
3
4
5
6
7
8
9
10
11
12
13
14
15
Forecast Day
ECMWF
MEX

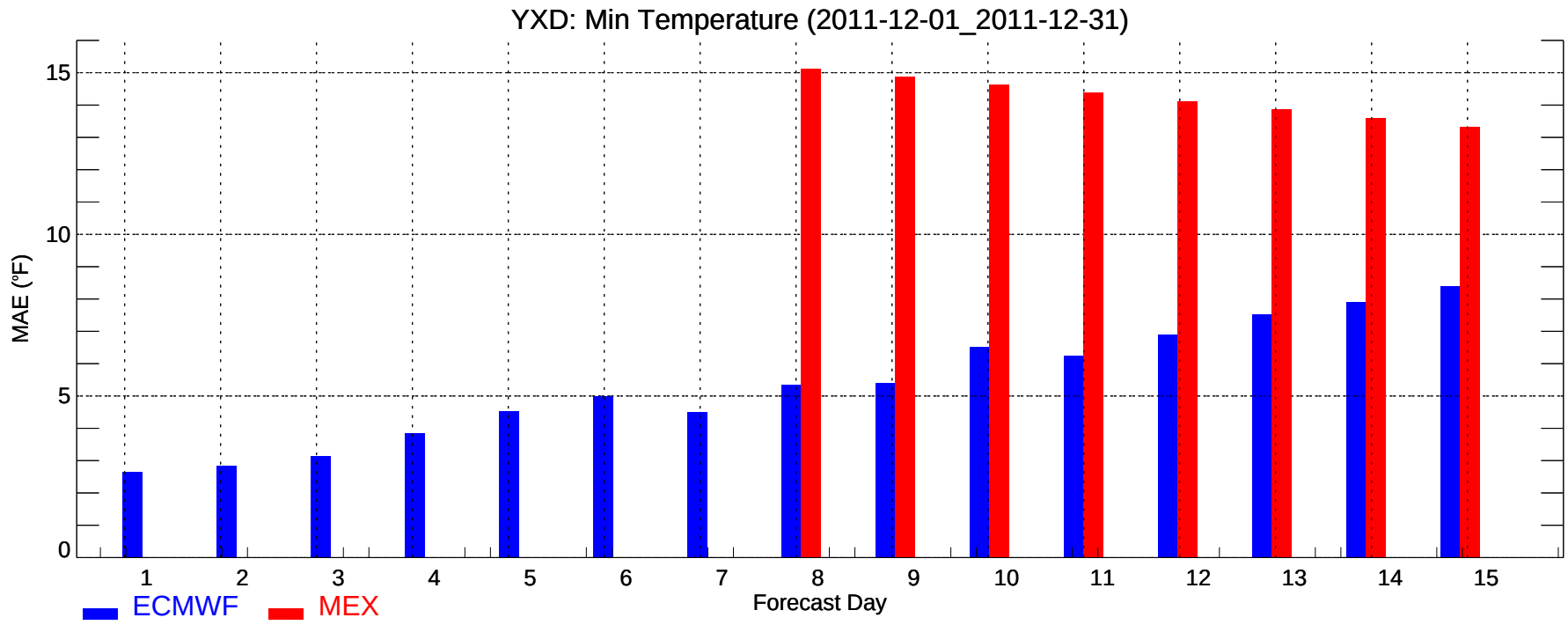
YXD: Min Temperature (2011-12-01_2011-12-31)
MAE (°F)
0
5
10
15
1
2
3
4
5
6
7
8
9
10
11
12
13
14
15
Forecast Day
ECMWF
MEX

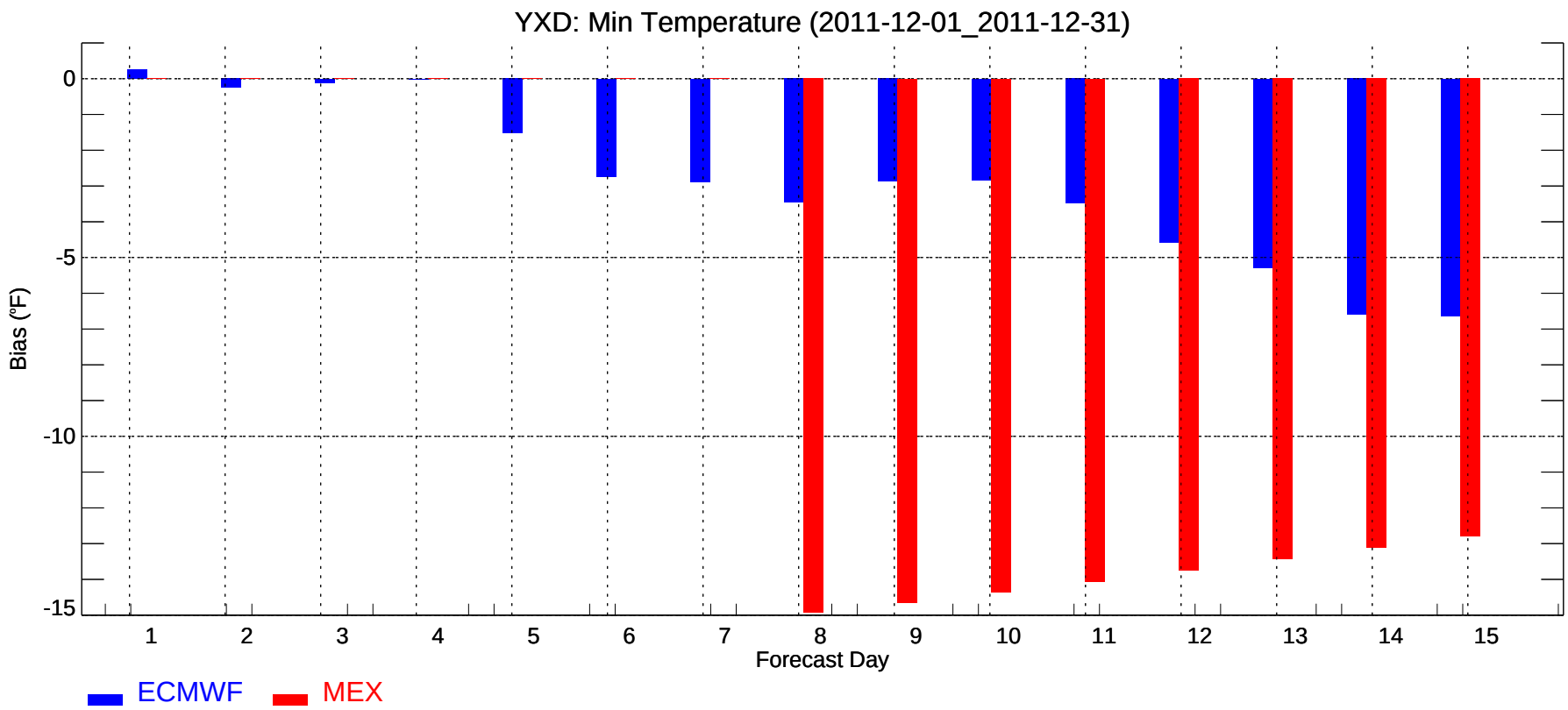
YXD: Min Temperature (2011-12-01_2011-12-31)
Bias (°F)
0
-5
-10
-15
1
2
3
4
5
6
7
8
9
10
11
12
13
14
15
Forecast Day
ECMWF
MEX

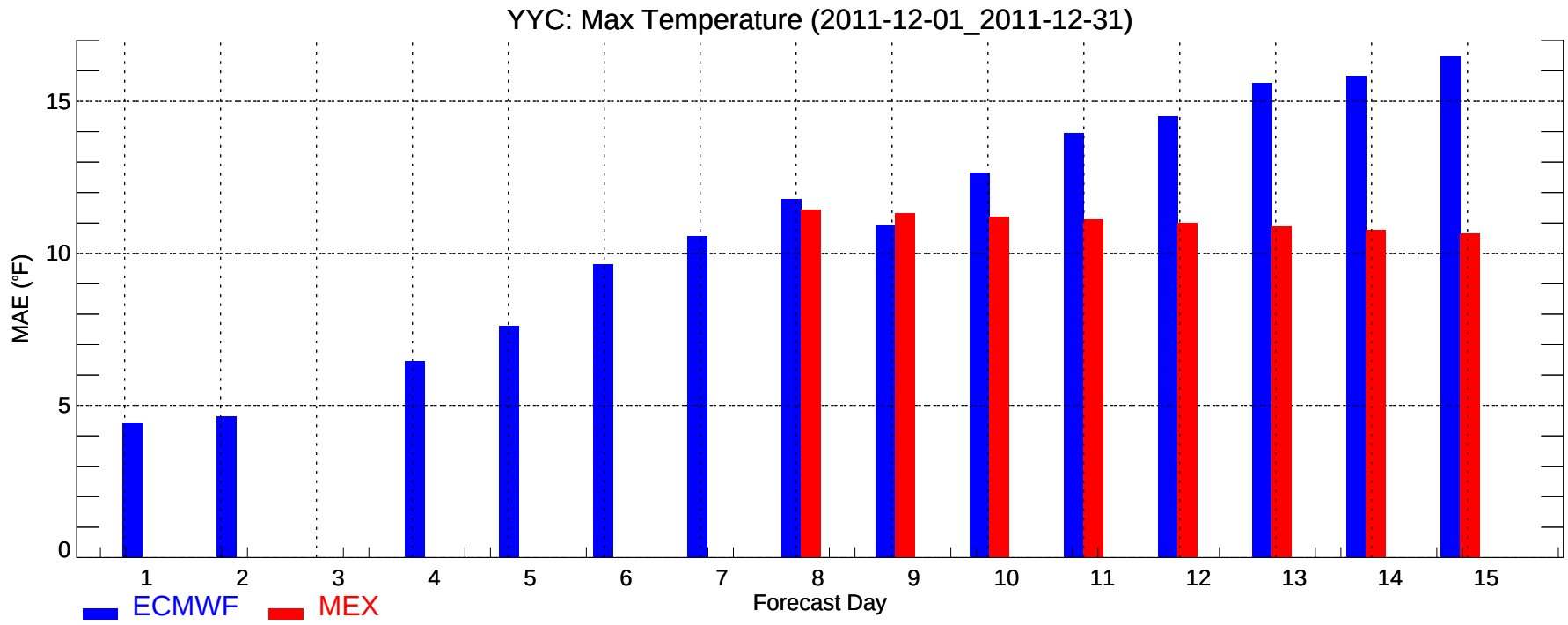
YYC: Max Temperature (2011-12-01_2011-12-31)
MAE (°F)
0
5
10
15
1
2
3
4
5
6
7
8
9
10
11
12
13
14
15
Forecast Day
ECMWF
MEX

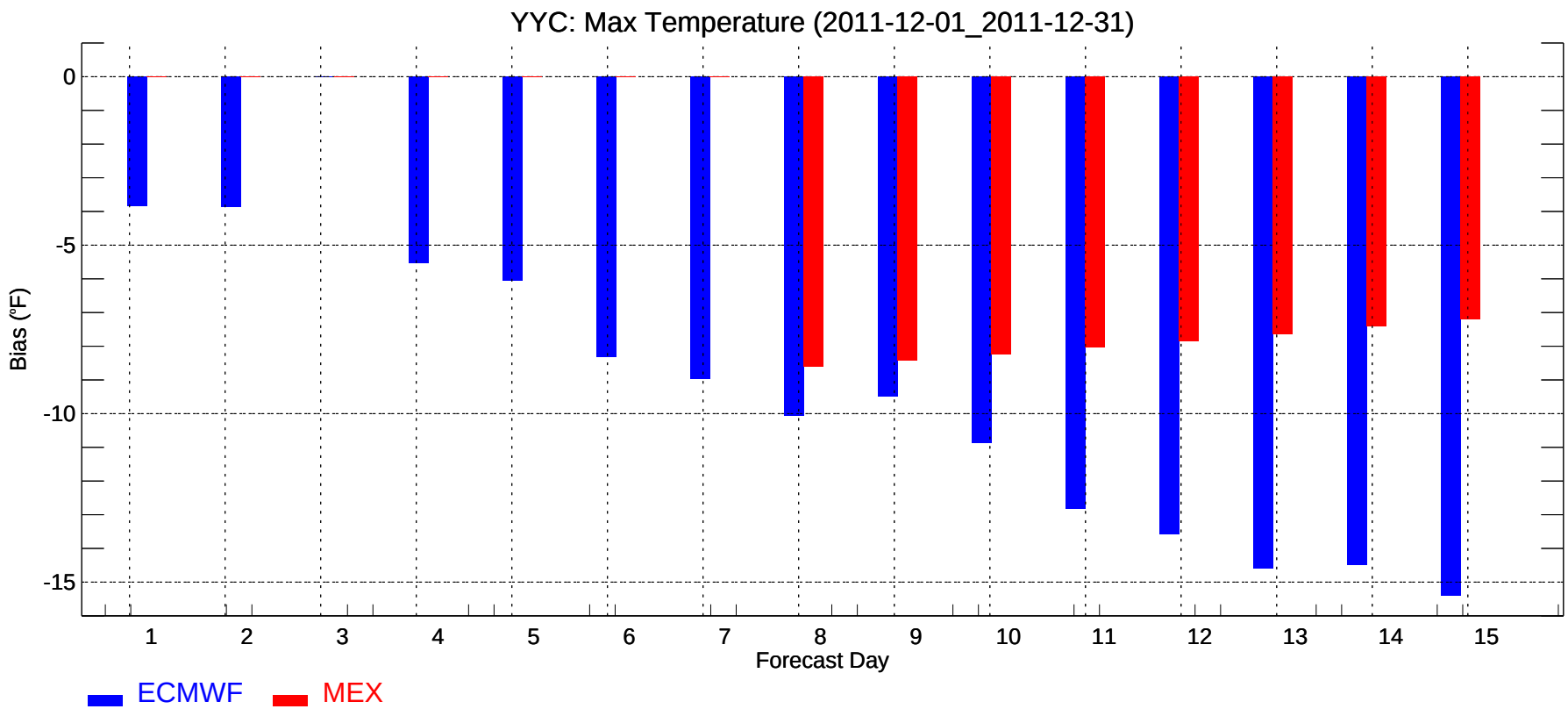
YYC: Max Temperature (2011-12-01_2011-12-31)
Bias (°F)
0
-5
-10
-15
1
2
3
4
5
6
7
8
9
10
11
12
13
14
15
Forecast Day
ECMWF
MEX

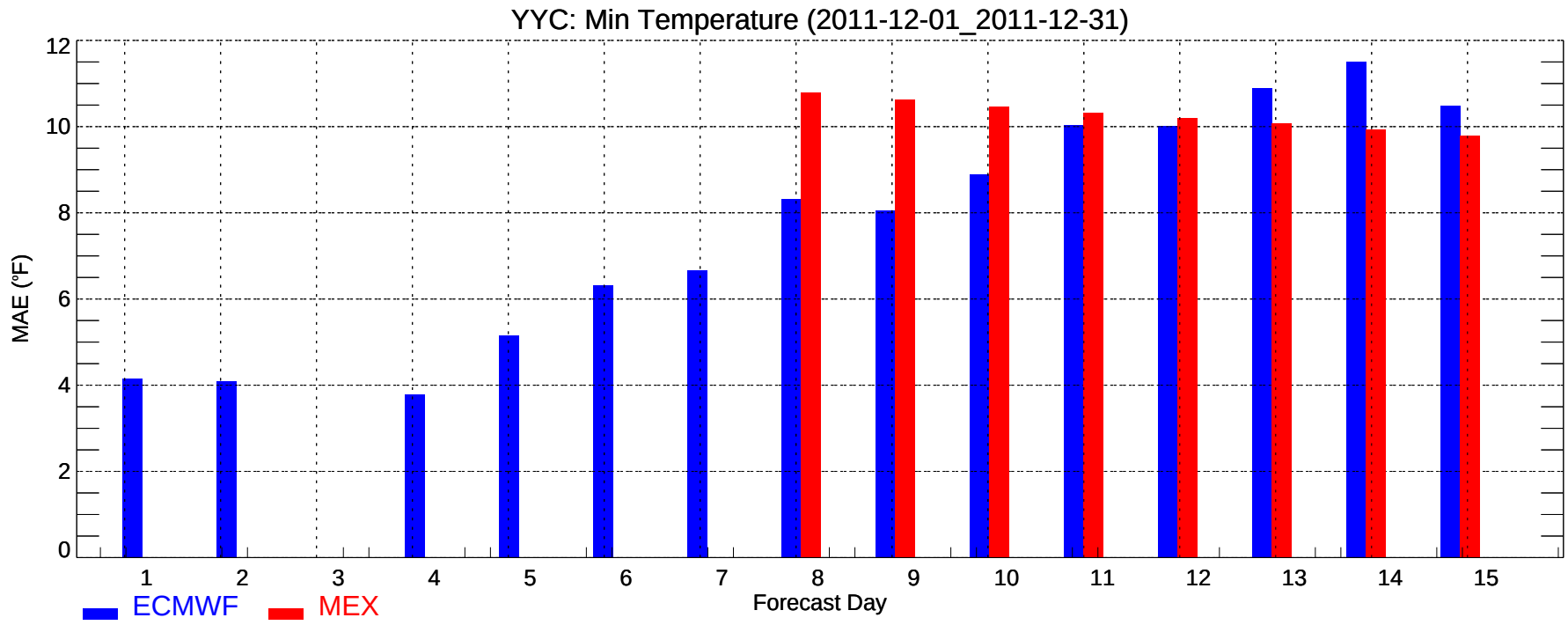
YYC: Min Temperature (2011-12-01_2011-12-31)
MAE (°F)
0
2
4
6
8
10
12
1
2
3
4
5
6
7
8
9
10
11
12
13
14
15
Forecast Day
ECMWF
MEX

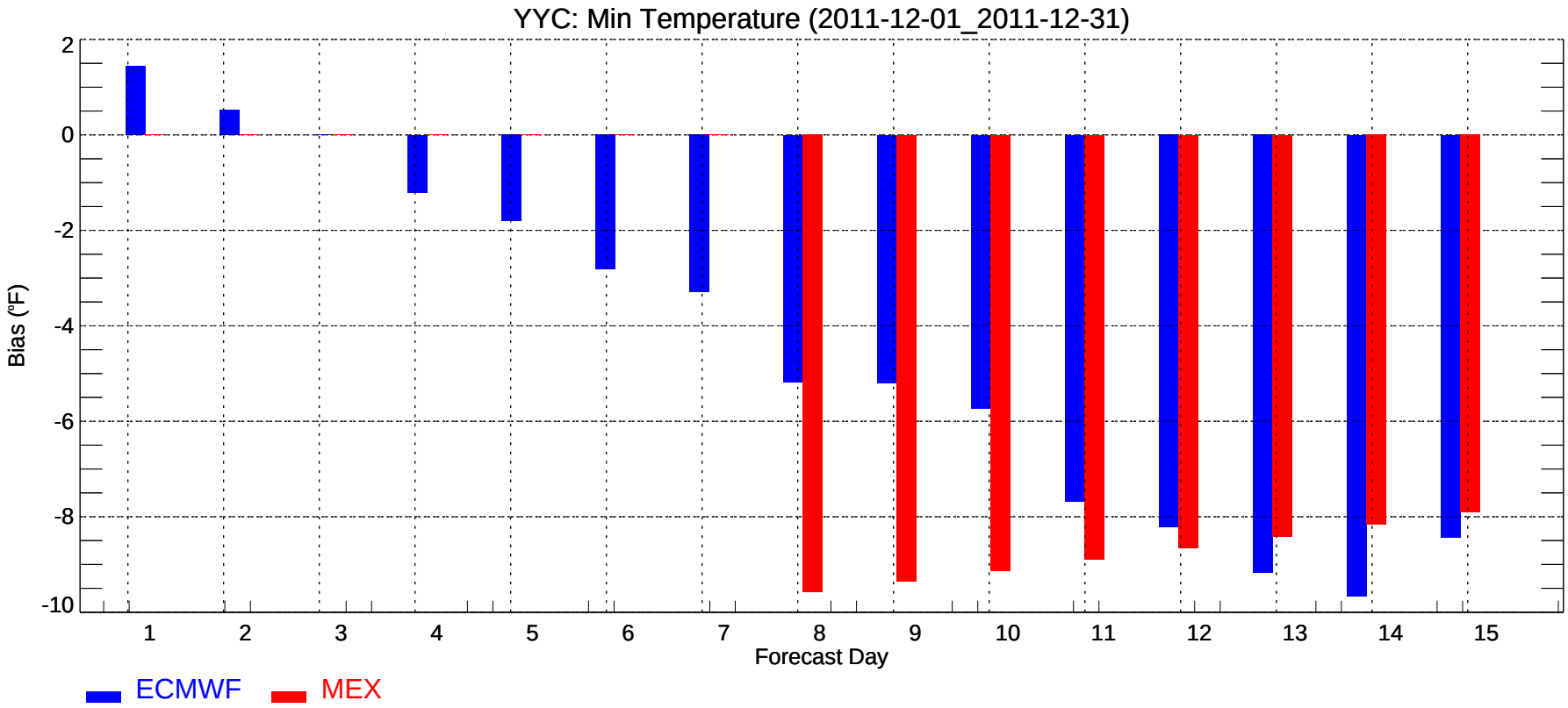
YYC: Min Temperature (2011-12-01_2011-12-31)
Bias (°F)
2
0
-2
-4
-6
-8
-10
1
2
3
4
5
6
7
8
9
10
11
12
13
14
15
Forecast Day
ECMWF
MEX

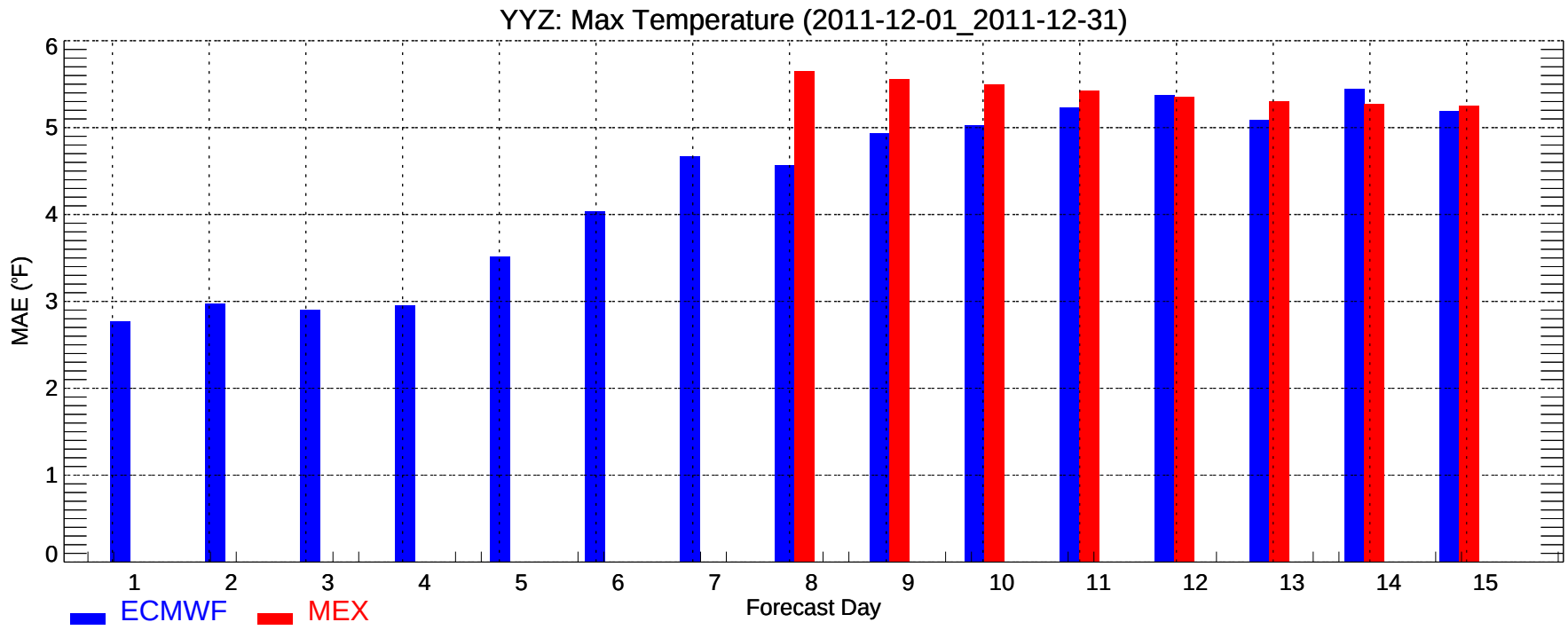
YYZ: Max Temperature (2011-12-01_2011-12-31)
MAE (°F)
0
1
2
3
4
5
6
1
2
3
4
5
6
7
8
9
10
11
12
13
14
15
Forecast Day
ECMWF
MEX

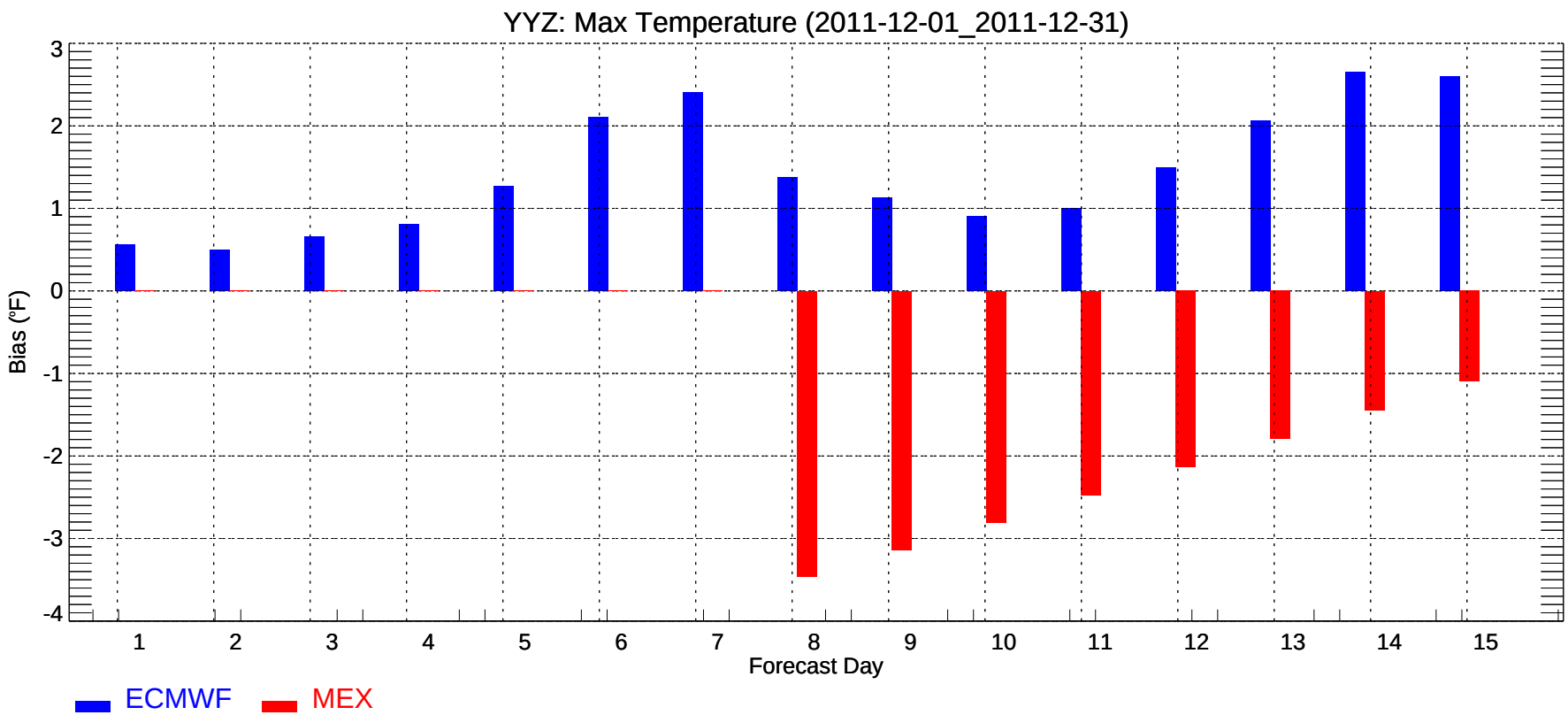
YYZ: Max Temperature (2011-12-01_2011-12-31)
Bias (°F)
3
2
1
0
-1
-2
-3
-4
1
2
3
4
5
6
7
8
9
10
11
12
13
14
15
Forecast Day
ECMWF
MEX

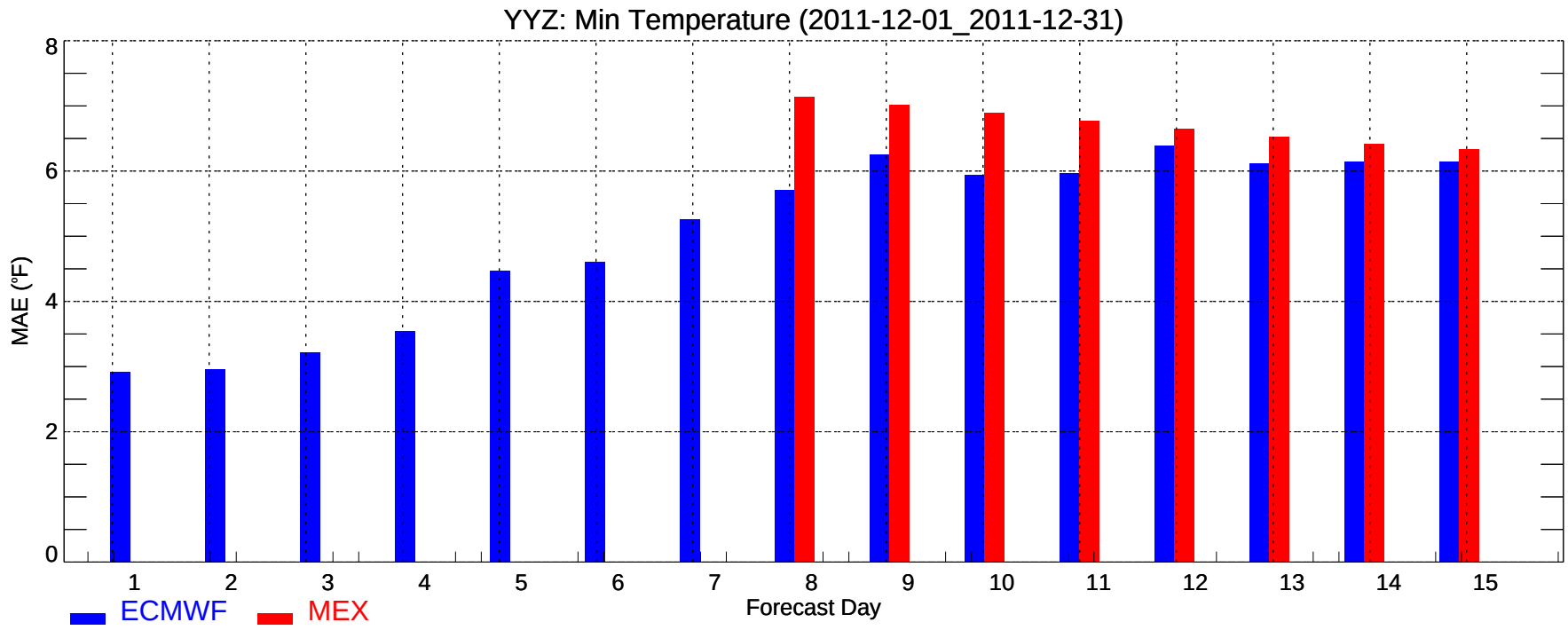
YYZ: Min Temperature (2011-12-01_2011-12-31)
MAE (°F)
0
2
4
6
8
1
2
3
4
5
6
7
8
9
10
11
12
13
14
15
Forecast Day
ECMWF
MEX

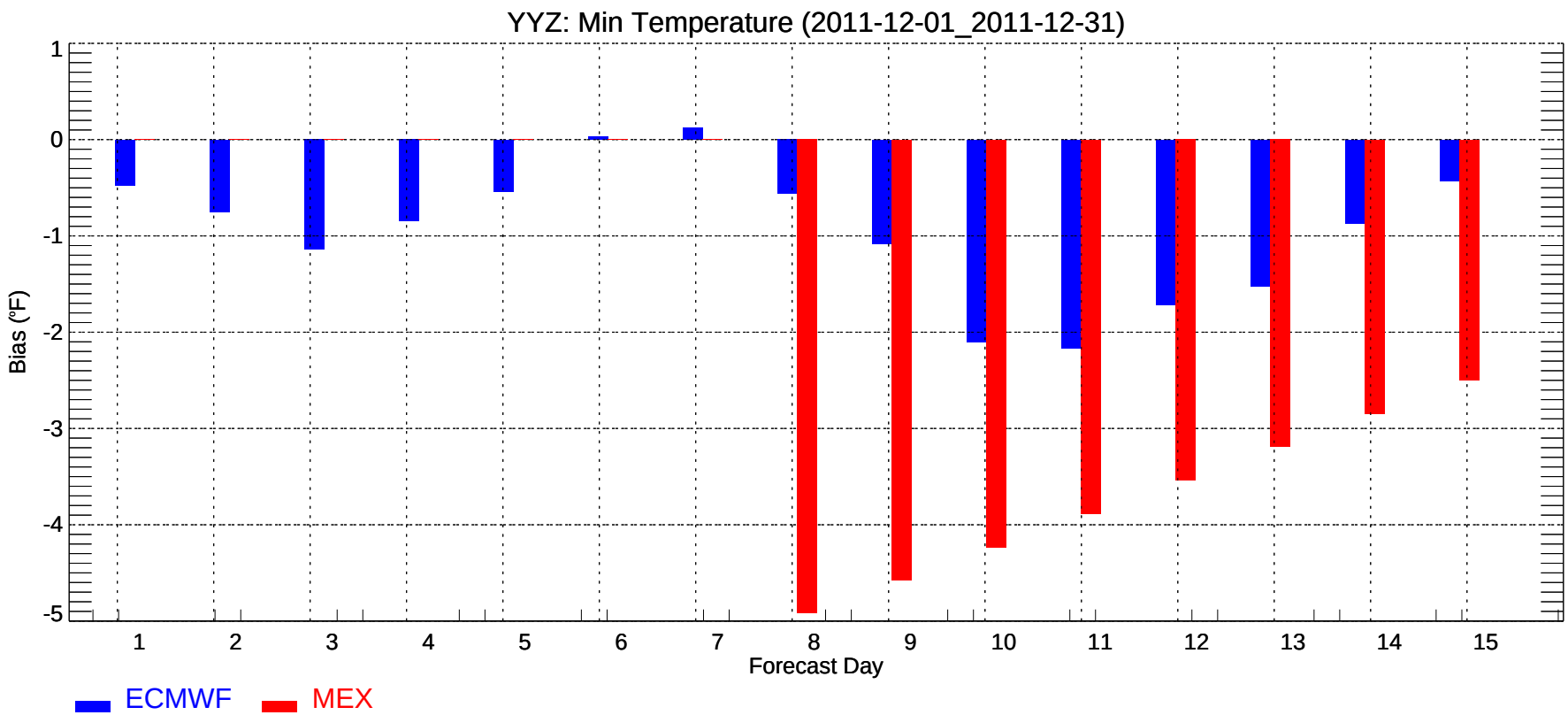
YYZ: Min Temperature (2011-12-01_2011-12-31)
Bias (°F)
1
0
-1
-2
-3
-4
-5
1
2
3
4
5
6
7
8
9
10
11
12
13
14
15
Forecast Day
ECMWF
MEX