

# eCast Monthly External Standard Report for 2011-12-01 ~ 2011-12-31

January 4, 2012

Copyright (c) Atmospheric and Environmental Research (AER), Inc., 2012

AER Proprietary Information --

Release or disclosure only with the expressed written permission of AER

# ECMWF Temperature MAE Regional Summary

## Max (2011-12-01~2011-12-31)

	Day 1	Day 2	Day 3	Day 4	Day 5	Day 6	Day 7	Day 8	Day 9	Day 10	Day 11	Day 12	Day 13	Day 14	Day 15
CME18	2.2	2.5	2.8	3.2	3.6	4.2	5.0	5.4	5.8	6.2	6.3	6.3	6.4	6.6	6.9
USNW	4.3	4.5	5.0	5.4	5.6	5.5	6.1	6.1	6.1	5.9	6.2	6.0	5.9	5.9	6.0
USNC	2.3	2.7	3.1	3.8	4.2	5.1	5.8	6.3	6.8	7.1	7.4	7.3	7.4	7.8	7.9
USNE	2.4	2.5	2.7	3.2	3.8	4.4	5.7	6.0	6.3	6.9	6.7	6.6	6.3	6.2	6.5
USSE	2.1	2.1	2.4	2.6	2.9	3.3	4.2	4.6	4.9	5.5	5.6	5.7	5.6	5.4	5.6
USSC	3.0	3.5	3.8	4.1	4.6	5.3	5.8	6.3	6.9	7.1	7.3	7.7	8.0	8.3	8.4
USSW	3.4	3.5	3.6	3.7	3.9	4.1	4.3	4.6	5.0	5.2	5.2	5.2	5.3	5.5	5.5

## Min (2011-12-01~2011-12-31)

	Day 1	Day 2	Day 3	Day 4	Day 5	Day 6	Day 7	Day 8	Day 9	Day 10	Day 11	Day 12	Day 13	Day 14	Day 15
CME18	2.7	2.8	3.2	3.4	4.0	4.4	5.0	5.4	5.8	5.8	5.9	5.9	6.0	6.0	6.2
USNW	3.7	3.9	3.9	3.9	4.1	4.0	4.1	4.4	4.5	4.4	4.7	5.0	4.9	5.1	5.5
USNC	3.0	3.4	3.7	3.9	4.4	5.0	5.4	5.8	6.5	6.9	7.1	7.1	7.3	7.5	7.6
USNE	3.0	2.9	3.1	3.6	4.5	4.7	5.4	5.5	6.0	6.1	6.0	6.0	6.3	6.2	6.5
USSE	2.7	2.6	2.8	3.2	4.0	4.7	5.5	6.1	6.1	6.3	6.7	6.8	6.9	6.3	6.3
USSC	3.2	3.2	3.4	3.5	4.1	5.1	5.9	6.4	6.9	7.2	7.3	7.4	7.3	7.2	7.3
USSW	4.3	4.3	4.5	4.6	4.9	5.1	5.4	5.4	5.7	5.7	5.6	5.6	5.6	5.5	5.6

USNW: US North West

USNC: US North Central

USNE: US North East

USSE: US South East

USSC: US South Central

USSW: US South West

# MEX Temperature MAE Regional Summary

Max (2011-12-01~2011-12-31)

	Day 1	Day 2	Day 3	Day 4	Day 5	Day 6	Day 7	Day 8	Day 9	Day 10	Day 11	Day 12	Day 13	Day 14	Day 15
CME18	2.8	3.0	3.5	3.9	4.3	5.0	5.3	7.2	7.2	7.2	7.2	7.2	7.2	7.2	7.2
USNW	4.1	4.5	4.6	5.0	5.1	5.0	5.4	6.1	6.1	6.2	6.3	6.4	6.5	6.6	6.7
USNC	2.9	3.3	3.7	4.3	5.0	5.8	6.5	8.3	8.2	8.2	8.1	8.1	8.0	8.0	8.0
USNE	2.9	3.1	3.6	4.0	4.2	4.9	5.3	7.0	6.9	6.8	6.7	6.6	6.5	6.5	6.4
USSE	2.2	2.4	2.5	2.9	3.5	3.5	4.2	6.0	5.9	5.8	5.7	5.7	5.6	5.6	5.5
USSC	2.9	3.3	3.7	4.1	4.8	5.7	6.2	8.3	8.3	8.3	8.3	8.3	8.4	8.4	8.5
USSW	2.9	3.1	3.3	3.5	3.8	4.0	4.6	5.7	5.7	5.8	5.9	6.0	6.0	6.1	6.2

Min (2011-12-01~2011-12-31)

	Day 1	Day 2	Day 3	Day 4	Day 5	Day 6	Day 7	Day 8	Day 9	Day 10	Day 11	Day 12	Day 13	Day 14	Day 15
CME18	0.0	3.1	3.2	3.4	3.9	4.4	4.7	6.7	6.6	6.6	6.6	6.6	6.6	6.6	6.6
USNW	0.0	3.1	3.3	3.5	3.6	3.9	4.1	6.5	6.6	6.7	6.8	6.9	7.0	7.2	7.3
USNC	0.0	3.5	3.7	4.0	4.6	5.1	5.7	8.4	8.3	8.2	8.1	8.0	7.9	7.8	7.7
USNE	0.0	3.7	3.8	4.2	4.5	4.4	4.8	6.7	6.6	6.6	6.6	6.5	6.5	6.5	6.5
USSE	0.0	3.2	3.4	4.2	4.8	4.8	5.2	7.0	6.9	6.9	6.9	6.9	6.8	6.8	6.8
USSC	0.0	3.4	3.6	3.8	4.4	5.2	5.7	7.1	7.1	7.1	7.1	7.1	7.2	7.2	7.2
USSW	0.0	3.6	3.9	4.2	4.3	4.8	5.3	5.8	5.8	5.9	6.0	6.0	6.1	6.2	6.3

USNW: US North West

USNC: US North Central

USNE: US North East

USSE: US South East

USSC: US South Central

USSW: US South West

# ECMWF Temperature BIAS Regional Summary

## Max (2011-12-01~2011-12-31)

	Day 1	Day 2	Day 3	Day 4	Day 5	Day 6	Day 7	Day 8	Day 9	Day 10	Day 11	Day 12	Day 13	Day 14	Day 15
CME18	0.1	-0.0	-0.4	-0.5	-0.6	-0.5	-0.8	-1.5	-2.0	-1.9	-2.0	-2.0	-1.8	-1.7	-1.5
USNW	0.6	0.6	1.0	1.3	1.1	1.1	1.0	0.8	1.1	1.5	1.8	1.2	0.7	0.7	0.5
USNC	-0.4	-0.5	-0.7	-0.9	-0.9	-1.2	-1.5	-2.5	-3.1	-3.6	-3.7	-3.6	-3.4	-3.3	-3.3
USNE	0.5	0.0	-0.4	-0.7	-1.1	-0.9	-1.0	-1.5	-2.1	-3.3	-3.3	-3.2	-2.6	-2.3	-2.1
USSE	-0.2	-0.3	-0.1	-0.2	-0.1	-0.2	-0.6	-1.1	-1.8	-3.2	-3.6	-3.7	-3.4	-2.9	-2.7
USSC	0.6	0.4	0.2	-0.2	-0.2	-0.1	-0.4	-1.1	-1.7	-2.0	-2.0	-1.6	-1.4	-1.0	-0.6
USSW	-0.0	-0.1	-0.2	-0.2	-0.4	-0.3	-0.1	0.1	0.4	0.2	0.1	-0.2	-0.5	-0.7	-0.7

## Min (2011-12-01~2011-12-31)

	Day 1	Day 2	Day 3	Day 4	Day 5	Day 6	Day 7	Day 8	Day 9	Day 10	Day 11	Day 12	Day 13	Day 14	Day 15
CME18	0.4	0.4	0.1	-0.1	-0.1	-0.2	-0.5	-0.9	-1.2	-1.9	-2.2	-2.1	-1.9	-1.6	-1.2
USNW	-0.2	-0.1	0.0	-0.0	0.2	-0.1	-0.2	-0.3	-0.3	-0.2	-0.2	-0.2	-0.4	-0.2	0.0
USNC	-0.6	-0.9	-1.1	-1.3	-1.4	-1.7	-2.3	-2.9	-3.4	-4.2	-4.4	-4.3	-4.2	-4.0	-3.6
USNE	0.2	-0.0	-0.3	-0.4	-0.4	-0.6	-0.5	-0.6	-1.1	-1.3	-1.6	-1.9	-1.6	-1.0	-0.5
USSE	0.5	0.3	0.4	0.5	0.1	-0.5	-0.7	-1.3	-2.0	-2.8	-3.2	-3.4	-3.1	-2.5	-1.9
USSC	0.4	0.4	0.1	-0.5	-0.9	-1.3	-1.5	-1.9	-2.3	-2.6	-2.5	-2.2	-2.0	-1.7	-1.0
USSW	0.7	0.7	0.7	0.8	0.9	1.2	1.4	1.5	1.8	1.6	1.3	1.2	1.3	1.4	1.7

USNW: US North West

USNC: US North Central

USNE: US North East

USSE: US South East

USSC: US South Central

USSW: US South West

# MEX Temperature BIAS Regional Summary

Max (2011-12-01~2011-12-31)

	Day 1	Day 2	Day 3	Day 4	Day 5	Day 6	Day 7	Day 8	Day 9	Day 10	Day 11	Day 12	Day 13	Day 14	Day 15
CME18	-0.9	-1.1	-1.4	-1.4	-1.5	-1.7	-1.8	-1.9	-1.6	-1.3	-1.0	-0.7	-0.4	-0.1	0.2
USNW	-1.9	-2.0	-1.5	-1.7	-1.8	-1.5	-1.7	0.4	0.6	0.8	1.0	1.2	1.4	1.7	1.9
USNC	-1.5	-1.6	-1.8	-2.3	-2.9	-3.8	-4.0	-4.3	-4.0	-3.6	-3.3	-2.9	-2.6	-2.2	-1.8
USNE	-1.3	-1.5	-1.5	-1.0	-1.1	-2.4	-3.0	-4.2	-3.9	-3.6	-3.2	-2.9	-2.6	-2.2	-1.8
USSE	-0.9	-0.6	-0.2	0.2	-0.6	-1.2	-1.3	-3.2	-3.0	-2.8	-2.5	-2.3	-2.1	-1.8	-1.6
USSC	-0.7	-0.4	-0.6	-0.5	-0.8	-0.7	-0.2	0.6	0.9	1.1	1.4	1.6	1.9	2.2	2.5
USSW	0.0	0.2	-0.0	0.2	0.9	1.2	1.8	1.5	1.7	1.9	2.1	2.3	2.5	2.7	2.9

Min (2011-12-01~2011-12-31)

	Day 1	Day 2	Day 3	Day 4	Day 5	Day 6	Day 7	Day 8	Day 9	Day 10	Day 11	Day 12	Day 13	Day 14	Day 15
CME18	0.0	0.6	0.3	0.1	-0.1	-0.5	-0.4	-1.6	-1.3	-1.1	-0.8	-0.5	-0.2	0.1	0.3
USNW	0.0	-0.8	-0.8	-0.1	0.1	0.4	0.0	2.7	2.8	3.0	3.2	3.4	3.6	3.8	4.0
USNC	0.0	-0.3	-0.6	-1.1	-1.7	-2.7	-2.4	-4.9	-4.6	-4.2	-3.9	-3.5	-3.2	-2.8	-2.4
USNE	0.0	1.7	1.5	1.9	1.9	1.3	0.5	-2.9	-2.6	-2.3	-2.0	-1.7	-1.4	-1.0	-0.7
USSE	0.0	0.9	1.3	2.2	2.1	1.3	0.3	-2.1	-1.9	-1.7	-1.5	-1.3	-1.1	-0.9	-0.7
USSC	0.0	0.3	0.1	-0.4	-1.2	-2.2	-1.5	-0.9	-0.7	-0.5	-0.2	0.0	0.3	0.5	0.8
USSW	0.0	1.2	1.4	1.7	1.9	2.6	3.3	3.3	3.4	3.5	3.7	3.8	4.0	4.1	4.3

USNW: US North West

USNC: US North Central

USNE: US North East

USSE: US South East

USSC: US South Central

USSW: US South West

# ECMWF Temperature MAE in CME18

Max (2011-12-01~2011-12-31)

	Day 1	Day 2	Day 3	Day 4	Day 5	Day 6	Day 7	Day 8	Day 9	Day 10	Day 11	Day 12	Day 13	Day 14	Day 15
ATL	1.8	1.9	2.9	3.1	3.8	4.4	5.1	5.0	5.3	5.8	5.7	5.9	5.9	5.7	6.1
BOS	2.7	2.1	2.5	3.2	4.5	5.5	6.3	7.3	6.9	7.7	6.7	6.9	6.4	6.4	6.6
BWI	1.8	1.7	2.0	2.8	2.8	2.8	5.1	5.1	5.6	6.4	6.2	6.3	6.1	5.7	6.4
CVG	1.7	2.0	2.9	3.8	4.1	5.1	5.5	5.8	6.9	7.0	7.5	7.2	7.0	7.3	7.6
DFW	1.5	2.7	2.9	3.1	3.4	4.2	4.3	5.0	5.7	6.2	6.4	7.0	7.0	7.5	7.7
DSM	2.3	2.7	3.2	3.5	4.3	5.5	6.7	7.4	7.7	8.5	8.9	8.9	9.0	9.6	9.7
DTW	1.7	2.1	2.6	3.0	3.2	4.3	5.3	5.2	5.4	5.5	5.5	5.9	5.6	6.3	6.1
IAH	2.2	2.8	3.1	3.1	3.0	3.9	4.9	5.5	5.7	5.9	5.9	6.5	7.6	7.9	8.3
LAS	3.0	3.2	3.0	3.0	3.1	3.9	3.6	4.1	4.9	4.7	4.5	4.2	4.4	4.6	4.6
LGA	1.4	1.6	2.0	3.2	3.6	3.9	5.3	5.9	5.9	6.7	6.2	6.3	6.1	6.0	6.5
MCI	1.9	1.9	2.7	3.1	4.2	5.2	5.8	6.5	7.0	8.0	8.3	8.9	9.0	9.2	9.6
MSP	1.9	2.5	2.9	3.5	3.7	4.3	5.4	5.4	5.6	6.3	6.6	7.0	7.1	7.7	8.2
ORD	2.1	2.4	2.8	3.1	3.5	4.4	4.7	5.5	6.3	6.0	6.7	6.6	6.7	6.6	6.9
PDX	3.2	3.1	3.1	2.7	3.3	3.5	4.0	4.0	4.5	4.9	4.9	4.8	4.7	4.8	4.7
PHL	1.3	1.5	2.0	3.1	3.3	3.7	5.6	5.8	6.3	6.8	6.7	6.6	6.5	6.2	6.6
SAC	3.2	3.2	3.3	2.9	3.0	3.1	3.4	3.3	3.1	3.1	3.2	2.7	3.0	3.0	3.1
SLC	3.7	4.1	4.2	4.2	4.3	4.0	4.0	4.5	4.5	6.1	6.1	6.0	6.0	6.4	6.7
TUS	2.8	2.7	2.9	3.2	3.4	4.5	5.0	6.1	6.5	6.8	6.5	6.6	6.9	7.6	8.4

Min (2011-12-01~2011-12-31)

	Day 1	Day 2	Day 3	Day 4	Day 5	Day 6	Day 7	Day 8	Day 9	Day 10	Day 11	Day 12	Day 13	Day 14	Day 15
ATL	1.6	1.5	1.8	2.5	3.3	4.3	5.2	5.7	6.3	6.7	6.7	6.6	6.4	6.2	6.4
BOS	2.5	2.5	2.7	3.1	3.5	3.4	4.4	4.4	4.9	5.9	5.3	4.8	5.2	5.0	5.2
BWI	4.4	4.1	4.0	3.8	4.6	4.6	5.2	5.3	5.5	5.8	6.0	5.8	6.3	6.1	6.6
CVG	2.0	2.8	3.0	3.0	3.8	4.5	4.8	5.2	6.2	6.5	6.7	6.6	7.0	7.0	7.2
DFW	1.8	2.0	2.4	2.9	3.6	4.5	5.3	6.3	6.7	6.6	7.2	6.9	6.8	6.5	6.4
DSM	4.5	5.9	5.9	5.4	5.1	6.1	6.2	6.6	6.9	7.2	8.2	8.4	8.5	8.8	9.6
DTW	1.8	1.9	3.1	3.2	3.8	3.8	3.9	4.6	5.3	5.6	5.3	5.4	5.2	5.2	5.3
IAH	2.5	2.4	2.8	3.4	3.8	4.4	5.9	6.6	7.9	8.4	8.8	8.7	8.3	7.9	7.6
LAS	4.4	3.7	3.8	4.1	4.6	5.1	5.3	5.3	5.6	3.3	3.3	3.3	3.1	3.1	3.2
LGA	1.5	1.7	2.7	2.8	3.7	3.9	5.2	5.4	5.7	5.4	5.2	5.2	5.5	5.6	5.7
MCI	2.6	2.7	3.2	3.9	4.3	4.7	5.7	6.3	6.6	7.0	7.3	7.8	7.6	7.8	7.9
MSP	2.7	2.7	2.5	2.9	3.3	4.2	5.7	5.5	5.3	5.9	6.2	6.4	7.6	8.3	8.4
ORD	2.3	2.7	3.1	3.5	3.9	4.6	4.8	5.1	5.8	5.6	5.6	5.5	5.7	5.9	5.8
PDX	3.5	3.0	3.3	3.3	3.6	3.7	4.2	4.6	4.6	4.5	4.9	5.3	4.7	5.1	5.5
PHL	1.8	1.5	1.9	2.4	3.4	3.4	4.2	4.5	4.9	5.1	5.0	4.8	5.1	4.9	5.7
SAC	4.2	4.9	5.0	5.2	5.5	6.1	6.1	6.0	5.8	5.6	5.7	5.9	6.1	6.2	6.3
SLC	4.0	3.8	4.6	4.5	4.6	4.7	4.5	4.6	4.3	3.4	3.1	3.3	3.5	3.4	3.4
TUS	1.2	1.3	1.6	2.0	3.2	3.9	4.1	4.6	5.1	5.3	5.5	5.5	5.4	5.1	5.1

# MEX Temperature MAE in CME18

Max (2011-12-01~2011-12-31)

	Day 1	Day 2	Day 3	Day 4	Day 5	Day 6	Day 7	Day 8	Day 9	Day 10	Day 11	Day 12	Day 13	Day 14	Day 15
ATL	3.1	3.4	3.5	3.7	4.3	4.9	4.8	6.3	6.3	6.1	6.2	6.1	6.1	6.0	5.9
BOS	3.5	3.1	3.9	4.3	4.4	5.4	5.9	6.7	6.7	6.6	6.4	6.4	6.3	6.2	6.2
BWI	2.8	3.1	3.4	3.7	3.0	4.4	5.0	6.6	6.5	6.3	6.2	6.1	5.9	5.9	5.9
CVG	2.3	2.8	3.0	3.5	4.2	5.3	6.0	7.2	7.3	7.3	7.2	7.2	7.2	7.3	7.3
DFW	2.1	2.2	2.5	3.3	4.3	4.9	5.5	8.0	7.9	7.9	8.0	8.1	8.0	8.2	8.2
DSM	3.8	4.1	4.3	5.7	6.4	6.3	7.1	10.7	10.6	10.6	10.5	10.4	10.3	10.3	10.1
DTW	2.5	2.7	2.9	3.4	4.0	5.2	5.6	6.6	6.5	6.5	6.4	6.4	6.4	6.3	6.4
IAH	2.4	2.4	3.5	3.8	4.4	5.3	5.3	7.7	7.9	7.9	7.8	7.9	8.1	8.1	8.1
LAS	2.3	2.1	2.2	2.6	2.8	2.9	4.0	5.3	5.5	5.6	5.7	5.9	6.1	6.2	6.4
LGA	3.2	2.6	3.3	4.3	4.0	4.8	4.8	6.8	6.6	6.6	6.5	6.3	6.3	6.3	6.2
MCI	2.6	3.2	3.4	3.7	4.0	5.4	5.1	9.1	9.1	9.0	9.1	8.9	9.0	9.0	8.9
MSP	3.3	3.7	4.3	4.9	5.4	6.0	6.1	9.5	9.5	9.4	9.4	9.3	9.2	9.2	9.1
ORD	2.6	3.5	3.7	4.6	6.0	6.4	6.4	7.7	7.6	7.6	7.5	7.5	7.3	7.2	7.1
PDX	3.6	3.5	3.7	3.9	3.7	4.1	4.4	4.7	4.8	5.0	5.1	5.1	5.3	5.4	5.6
PHL	2.5	3.1	3.6	3.6	3.4	4.8	5.4	7.4	7.4	7.2	7.1	7.1	7.0	6.8	6.8
SAC	2.6	2.5	2.5	2.6	2.6	3.2	3.0	3.7	3.6	3.5	3.4	3.4	3.4	3.4	3.4
SLC	3.6	4.1	4.8	4.2	5.7	5.0	5.4	6.9	7.0	7.2	7.4	7.6	7.9	8.1	8.3
TUS	2.3	2.9	3.7	4.3	4.7	5.3	6.3	8.7	8.9	9.1	9.2	9.4	9.6	9.7	9.8

Min (2011-12-01~2011-12-31)

	Day 1	Day 2	Day 3	Day 4	Day 5	Day 6	Day 7	Day 8	Day 9	Day 10	Day 11	Day 12	Day 13	Day 14	Day 15
ATL	0.0	2.7	3.3	3.4	4.4	4.1	4.3	6.8	6.7	6.7	6.7	6.8	6.7	6.6	6.6
BOS	0.0	3.4	3.3	3.4	4.0	3.6	3.7	5.2	5.0	5.0	5.0	4.9	4.8	4.8	4.9
BWI	0.0	3.4	3.7	3.9	4.4	4.0	4.5	6.4	6.4	6.4	6.4	6.4	6.4	6.4	6.4
CVG	0.0	3.1	3.4	3.0	3.7	5.1	5.1	7.7	7.6	7.6	7.6	7.5	7.6	7.6	7.4
DFW	0.0	3.1	3.0	3.0	3.9	5.1	5.8	6.0	6.0	5.9	6.0	6.0	6.0	6.0	6.1
DSM	0.0	2.9	3.4	4.2	4.9	5.4	5.9	10.0	10.0	9.8	9.7	9.6	9.5	9.4	9.4
DTW	0.0	2.6	2.9	2.7	3.3	4.3	5.1	6.5	6.5	6.4	6.3	6.3	6.1	6.0	5.9
IAH	0.0	3.8	4.0	3.4	4.0	5.6	5.5	7.1	7.1	7.0	7.0	7.1	7.0	6.8	6.9
LAS	0.0	2.6	2.5	2.9	3.0	3.9	3.7	3.3	3.4	3.4	3.4	3.5	3.7	3.9	4.0
LGA	0.0	3.6	3.3	3.6	4.5	4.3	4.5	5.6	5.6	5.6	5.5	5.6	5.7	5.7	5.7
MCI	0.0	3.6	3.5	3.5	4.4	4.9	5.4	7.8	7.8	7.7	7.7	7.6	7.7	7.7	7.7
MSP	0.0	3.6	3.5	4.3	4.9	5.5	5.4	10.6	10.5	10.3	10.1	9.9	9.7	9.5	9.4
ORD	0.0	3.1	3.2	3.4	4.5	5.6	5.7	7.5	7.4	7.2	7.0	6.9	6.6	6.5	6.4
PDX	0.0	3.2	3.9	3.5	3.5	4.1	4.5	5.9	6.0	6.1	6.1	6.2	6.3	6.5	6.5
PHL	0.0	3.1	3.1	3.1	3.8	3.5	3.5	5.4	5.4	5.4	5.5	5.5	5.5	5.7	5.7
SAC	0.0	3.2	3.5	3.3	3.9	4.2	4.6	7.0	7.1	7.2	7.3	7.4	7.5	7.6	7.7
SLC	0.0	2.6	2.7	2.9	2.8	3.7	4.1	5.0	5.3	5.4	5.5	5.7	5.9	6.1	6.4
TUS	0.0	2.3	2.1	2.9	2.8	3.1	3.9	5.6	5.5	5.5	5.5	5.6	5.7	5.7	5.8

# ECMWF Temperature BIAS in CME18

Max (2011-12-01~2011-12-31)

	Day 1	Day 2	Day 3	Day 4	Day 5	Day 6	Day 7	Day 8	Day 9	Day 10	Day 11	Day 12	Day 13	Day 14	Day 15
ATL	0.6	0.2	0.2	0.1	0.5	-0.0	-0.7	-1.3	-2.3	-2.8	-3.7	-4.0	-4.0	-3.7	-3.5
BOS	2.7	0.6	-1.1	-2.1	-3.5	-3.6	-3.9	-4.1	-4.4	-2.0	-1.7	-2.3	-1.5	-1.6	-1.2
BWI	0.1	-0.1	-0.5	-0.3	-0.4	-0.1	-0.1	-1.1	-2.1	-4.4	-4.6	-4.6	-4.1	-3.6	-3.5
CVG	-0.0	-0.1	-0.2	-0.5	-0.4	0.1	0.1	-1.5	-3.3	-4.3	-4.7	-4.7	-4.2	-3.5	-3.8
DFW	-0.2	-0.5	-0.9	-1.1	-1.0	-1.2	-1.4	-2.3	-2.7	-2.3	-2.1	-1.9	-1.7	-1.4	-0.5
DSM	0.1	0.3	-0.1	-0.5	-0.8	-1.7	-3.2	-4.3	-4.8	-4.5	-5.2	-5.0	-4.8	-5.2	-4.6
DTW	0.2	0.2	0.2	0.1	0.4	1.5	2.0	0.8	0.3	-0.1	-0.1	0.3	0.7	1.4	1.5
IAH	-0.2	-0.3	-0.4	-0.8	-0.5	-0.6	-1.8	-2.4	-3.3	-3.3	-3.1	-2.3	-2.2	-1.9	-1.0
LAS	2.8	2.8	2.4	2.5	2.3	2.7	2.8	3.1	1.2	0.9	0.8	0.7	0.6	0.8	0.8
LGA	0.2	-0.0	-0.4	-0.9	-1.5	-1.4	-1.7	-2.2	-3.0	-3.5	-3.1	-3.2	-2.7	-2.5	-2.3
MCI	-0.3	-0.8	-1.3	-1.7	-1.9	-2.5	-3.2	-4.0	-4.3	-4.4	-4.5	-3.7	-3.4	-3.7	-3.2
MSP	-0.3	0.1	-0.2	0.4	0.6	0.1	-0.7	-1.1	-1.4	-2.0	-1.9	-1.7	-1.6	-1.7	-1.4
ORD	0.3	0.0	-0.2	-0.3	-0.2	-0.2	-0.7	-1.6	-2.4	-3.4	-4.3	-4.1	-3.7	-3.4	-3.4
PDX	-0.9	0.2	0.4	0.4	0.1	0.4	-0.0	-0.9	-2.0	1.0	1.0	0.4	0.3	0.3	0.1
PHL	-0.0	-0.1	-0.4	-0.5	-0.8	-0.8	-0.8	-1.1	-2.0	-3.8	-4.2	-4.3	-3.7	-3.3	-3.1
SAC	-2.3	-2.0	-2.4	-1.4	-1.5	-1.4	-1.8	-1.6	-1.3	-0.2	-0.0	-0.9	-1.4	-1.8	-2.0
SLC	-1.3	-1.5	-1.5	-1.6	-1.4	-1.5	-2.1	-3.3	-2.9	2.4	2.0	1.8	1.4	1.5	1.4
TUS	0.2	0.1	0.1	-0.1	0.3	1.1	2.0	2.6	2.8	2.9	3.2	2.9	3.1	3.3	3.6

Min (2011-12-01~2011-12-31)

	Day 1	Day 2	Day 3	Day 4	Day 5	Day 6	Day 7	Day 8	Day 9	Day 10	Day 11	Day 12	Day 13	Day 14	Day 15
ATL	0.2	0.1	0.1	0.0	-0.3	-0.9	-1.4	-2.2	-2.9	-3.7	-4.0	-3.9	-3.7	-3.2	-2.4
BOS	1.7	2.0	1.8	1.7	1.3	0.7	0.5	0.2	-0.1	0.3	-0.6	-1.1	-0.6	-0.3	-0.2
BWI	-0.4	-0.5	-1.0	-0.7	-1.3	-1.7	-1.6	-1.8	-2.1	-2.5	-2.4	-2.8	-2.4	-1.6	-0.9
CVG	-0.0	-0.4	-0.4	-0.9	-1.1	-1.2	-1.9	-2.6	-2.6	-4.2	-4.5	-4.1	-3.9	-3.6	-2.6
DFW	-0.1	-0.4	-0.7	-1.5	-2.0	-2.4	-2.7	-3.9	-3.7	-4.3	-4.7	-4.0	-3.9	-3.2	-2.4
DSM	0.1	0.5	0.1	0.0	-0.3	-1.6	-1.8	-1.0	-1.4	-2.2	-3.2	-3.8	-4.0	-3.6	-2.2
DTW	-0.3	-0.3	-1.6	-2.0	-1.6	-0.6	-1.1	-2.3	-2.6	-3.6	-3.9	-3.5	-3.4	-2.6	-2.4
IAH	-0.6	-0.8	-1.2	-1.7	-1.7	-1.2	-1.2	-3.1	-4.7	-5.1	-5.7	-4.9	-4.6	-4.5	-3.3
LAS	4.2	3.3	3.5	3.6	4.0	4.9	5.0	5.0	5.3	0.7	0.7	0.8	0.8	0.8	0.8
LGA	-0.0	-0.2	-0.3	0.3	0.4	0.6	-1.3	-1.5	-2.4	-2.4	-2.1	-2.1	-1.8	-1.7	-1.3
MCI	-0.2	-0.7	-0.8	-1.5	-1.9	-2.7	-3.1	-3.4	-4.1	-4.2	-4.2	-4.2	-4.2	-4.1	-4.0
MSP	0.3	0.3	-0.0	0.2	0.0	-0.0	0.2	-0.8	-1.8	-2.4	-2.6	-2.5	-2.8	-2.9	-2.6
ORD	0.2	-0.1	-0.2	-0.5	-0.3	-0.4	-0.3	-1.0	-1.6	-3.2	-3.4	-3.4	-3.3	-2.8	-2.7
PDX	2.3	2.4	2.6	2.3	2.5	2.0	1.8	1.9	2.2	1.8	1.5	1.8	1.7	2.2	2.5
PHL	-0.3	-0.3	-0.5	-0.4	-0.3	-0.4	-0.5	-1.0	-1.3	-1.8	-2.4	-2.7	-2.2	-1.6	-1.0
SAC	2.6	3.5	3.5	3.7	4.2	4.7	4.9	4.8	4.7	3.7	3.7	3.6	3.9	3.9	4.1
SLC	-1.6	-1.4	-2.3	-2.5	-2.4	-2.3	-3.0	-3.4	-3.1	-1.1	-1.6	-1.6	-1.3	-1.2	-0.9
TUS	-0.2	-0.5	-0.8	-1.0	-1.4	-0.8	-0.8	-0.3	0.3	-0.3	0.6	0.6	0.5	0.4	0.4

# MEX Temperature BIAS in CME18

Max (2011-12-01~2011-12-31)

	Day 1	Day 2	Day 3	Day 4	Day 5	Day 6	Day 7	Day 8	Day 9	Day 10	Day 11	Day 12	Day 13	Day 14	Day 15
ATL	-1.6	-0.8	-1.2	-0.5	-1.4	-2.5	-2.5	-3.9	-3.6	-3.4	-3.1	-2.8	-2.5	-2.2	-1.9
BOS	-2.4	-1.1	-2.6	-1.0	-1.8	-2.6	-3.5	-3.8	-3.5	-3.2	-2.9	-2.5	-2.2	-1.9	-1.5
BWI	-2.0	-2.3	-2.8	-1.5	-2.1	-3.0	-3.9	-4.3	-4.0	-3.7	-3.4	-3.0	-2.7	-2.4	-2.0
CVG	-0.5	-0.5	-0.4	-0.6	-1.9	-2.3	-3.2	-2.1	-1.8	-1.5	-1.1	-0.8	-0.4	-0.1	0.3
DFW	0.1	-0.1	-0.7	-0.4	0.0	1.2	1.0	1.7	1.9	2.2	2.4	2.7	2.9	3.2	3.5
DSM	-3.0	-3.0	-3.4	-5.3	-5.8	-5.5	-5.5	-6.2	-5.8	-5.4	-5.0	-4.5	-4.1	-3.7	-3.2
DTW	-1.0	-1.0	-0.6	-2.2	-2.7	-3.9	-3.5	-3.4	-3.0	-2.6	-2.3	-1.9	-1.5	-1.1	-0.7
IAH	1.0	0.8	0.3	0.1	0.4	-0.2	0.5	2.8	3.0	3.2	3.5	3.6	3.9	4.1	4.3
LAS	-0.9	-1.0	-1.3	-1.2	-0.5	1.6	1.3	2.8	3.0	3.3	3.5	3.7	4.0	4.3	4.5
LGA	0.6	-0.2	-0.6	0.4	-0.4	-1.3	-2.2	-3.8	-3.5	-3.2	-2.9	-2.6	-2.3	-1.9	-1.6
MCI	-1.4	-1.6	-1.9	-2.6	-2.8	-2.5	-2.4	-3.5	-3.1	-2.8	-2.4	-2.0	-1.7	-1.3	-0.9
MSP	-2.4	-2.3	-3.4	-4.7	-4.8	-4.7	-4.4	-5.6	-5.2	-4.8	-4.4	-4.0	-3.6	-3.2	-2.7
ORD	-1.5	-2.3	-2.9	-2.9	-4.6	-5.4	-4.9	-5.0	-4.7	-4.3	-3.9	-3.5	-3.1	-2.7	-2.3
PDX	0.8	-0.1	0.0	-0.0	0.0	0.2	-0.1	1.0	1.1	1.3	1.4	1.6	1.8	2.0	2.2
PHL	-1.3	-2.3	-2.2	-1.7	-1.5	-3.3	-4.0	-5.0	-4.7	-4.4	-4.0	-3.7	-3.4	-3.0	-2.6
SAC	-1.2	-1.7	-1.1	-1.0	-0.6	-1.1	-0.5	-3.3	-3.0	-2.7	-2.5	-2.2	-1.9	-1.6	-1.3
SLC	0.1	-0.5	-0.8	-0.3	1.5	2.2	1.5	-0.8	1.7	2.1	2.4	2.6	3.0	3.3	3.6
TUS	-0.5	0.2	-0.4	0.4	1.6	2.4	3.3	5.5	5.6	5.8	6.0	6.3	6.5	6.7	7.0

Min (2011-12-01~2011-12-31)

	Day 1	Day 2	Day 3	Day 4	Day 5	Day 6	Day 7	Day 8	Day 9	Day 10	Day 11	Day 12	Day 13	Day 14	Day 15
ATL	0.0	0.9	1.6	2.3	1.5	-0.1	-1.5	-2.9	-2.7	-2.5	-2.3	-2.0	-1.8	-1.5	-1.3
BOS	0.0	3.0	2.5	2.6	2.9	1.5	1.4	-2.2	-1.9	-1.5	-1.2	-0.9	-0.5	-0.2	0.2
BWI	0.0	0.6	0.7	1.1	1.0	0.9	-0.5	-3.1	-2.9	-2.6	-2.4	-2.2	-1.9	-1.7	-1.5
CVG	0.0	0.2	0.1	0.1	-0.9	-3.1	-2.3	-3.4	-3.1	-2.7	-2.5	-2.2	-1.8	-1.5	-1.2
DFW	0.0	0.2	-0.3	-1.0	-1.1	-1.6	-1.1	-0.5	-0.3	0.0	0.2	0.5	0.7	1.0	1.3
DSM	0.0	0.6	0.5	-1.6	-2.6	-2.0	-2.4	-5.0	-4.6	-4.2	-3.8	-3.5	-3.1	-2.6	-2.3
DTW	0.0	0.1	-1.1	-0.7	-1.0	-2.6	-2.0	-3.8	-3.5	-3.2	-2.8	-2.5	-2.2	-1.8	-1.5
IAH	0.0	0.6	-0.2	-0.5	-1.7	-2.5	-1.8	-2.0	-1.8	-1.6	-1.5	-1.2	-1.0	-0.8	-0.5
LAS	0.0	2.1	1.8	2.0	2.0	3.5	3.3	0.9	1.1	1.3	1.5	1.7	1.9	2.1	2.4
LGA	0.0	2.8	2.3	2.6	2.9	2.7	1.6	-2.8	-2.5	-2.2	-1.9	-1.5	-1.2	-0.9	-0.6
MCI	0.0	1.4	0.2	-0.8	-1.8	-2.2	-0.3	-1.7	-1.4	-1.0	-0.7	-0.4	0.0	0.4	0.7
MSP	0.0	-2.3	-2.0	-3.3	-4.1	-4.6	-3.4	-7.4	-6.9	-6.5	-6.0	-5.6	-5.1	-4.7	-4.2
ORD	0.0	-0.5	-0.7	-1.5	-2.5	-4.0	-3.9	-5.8	-5.5	-5.1	-4.7	-4.4	-4.0	-3.6	-3.3
PDX	0.0	-1.8	-2.0	-0.2	-0.2	0.5	0.1	2.8	3.0	3.2	3.3	3.5	3.6	3.8	4.0
PHL	0.0	1.5	1.5	0.9	1.7	0.2	-1.0	-2.4	-2.1	-1.8	-1.5	-1.3	-0.9	-0.6	-0.4
SAC	0.0	-0.6	-0.7	-0.5	1.0	1.1	2.0	5.5	5.6	5.7	5.9	6.0	6.2	6.4	6.5
SLC	0.0	0.9	0.5	0.2	0.5	2.7	3.7	2.8	3.0	3.2	3.5	3.7	4.0	4.3	4.5
TUS	0.0	0.5	0.6	-0.2	0.3	0.7	0.8	2.4	2.5	2.6	2.8	2.9	3.1	3.2	3.4

CME18: ECMWF MAE of Tmax for Monthly Period from 2009-01-01 ~ 2011-12-31

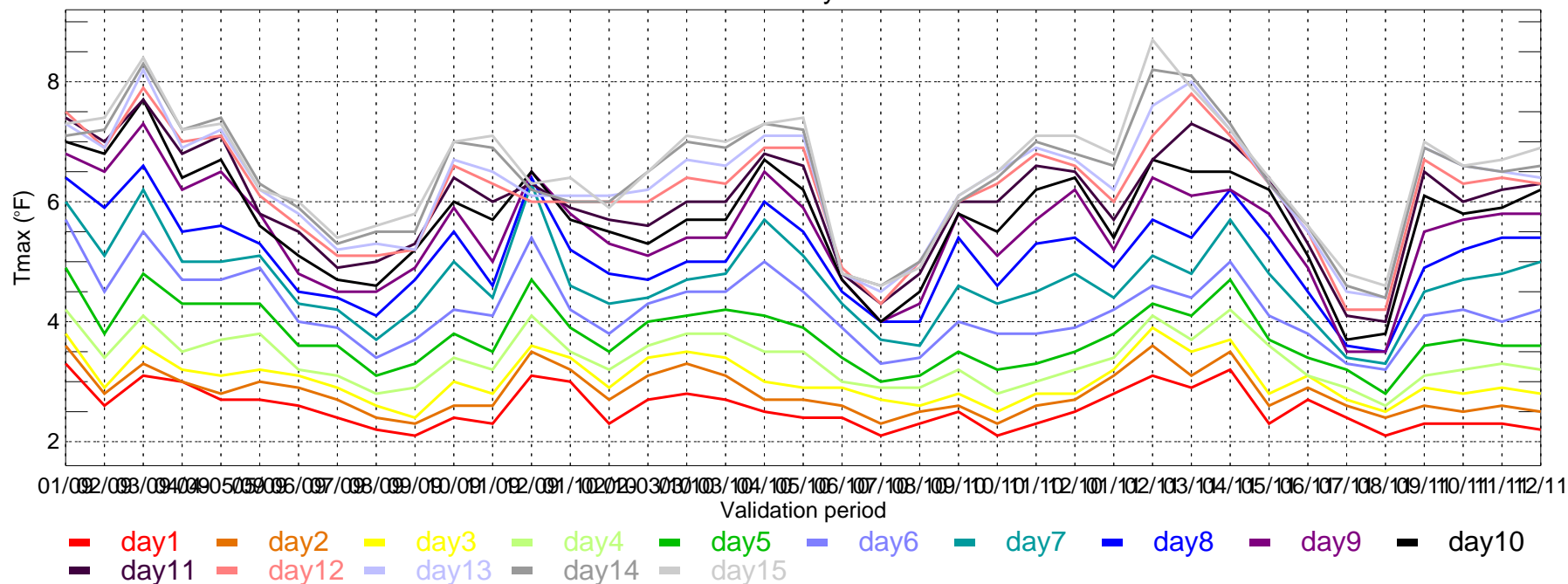

CME18: ECMWF MAE of Tmin for Monthly Period from 2009-01-01 ~ 2011-12-31

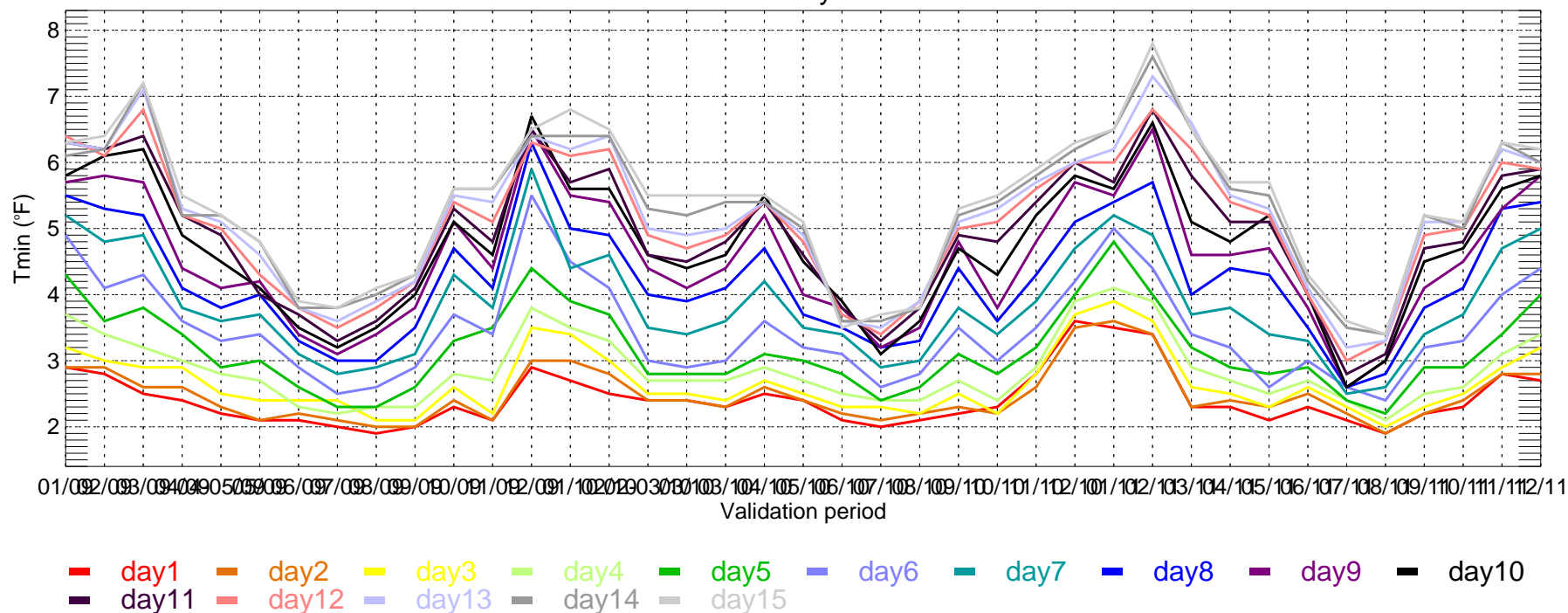

USNW: ECMWF MAE of Tmax for Monthly Period from 2009-01-01 ~ 2011-12-31

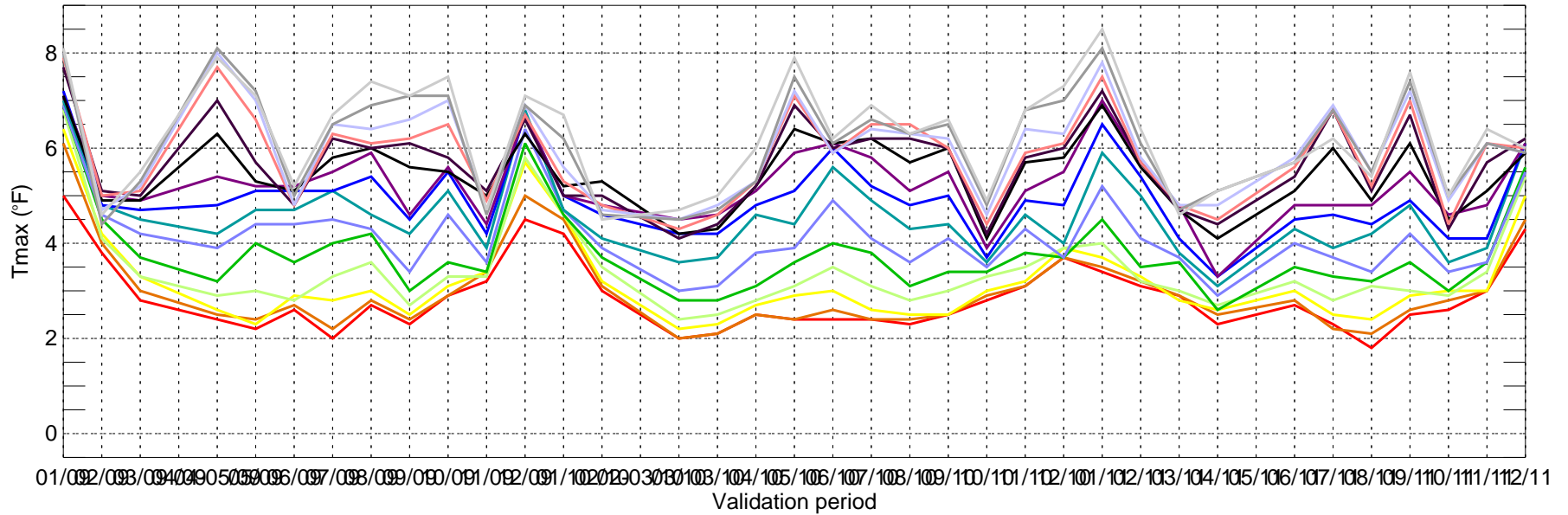

- day1
- day2
- day3
- day4
- day5
- day6
- day7
- day8
- day9
- day10
- day11
- day12
- day13
- day14
- day15

USNW: ECMWF MAE of Tmin for Monthly Period from 2009-01-01 ~ 2011-12-31

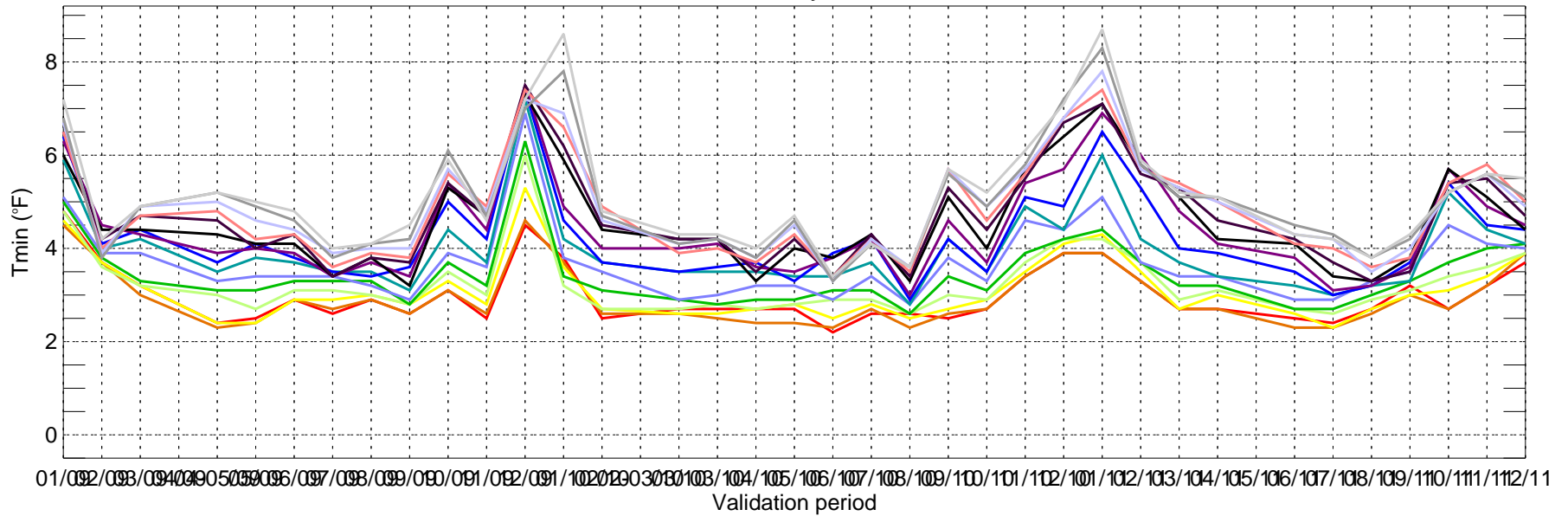

- day1
- day2
- day3
- day4
- day5
- day6
- day7
- day8
- day9
- day10
- day11
- day12
- day13
- day14
- day15

USNC: ECMWF MAE of Tmax for Monthly Period from 2009-01-01 ~ 2011-12-31

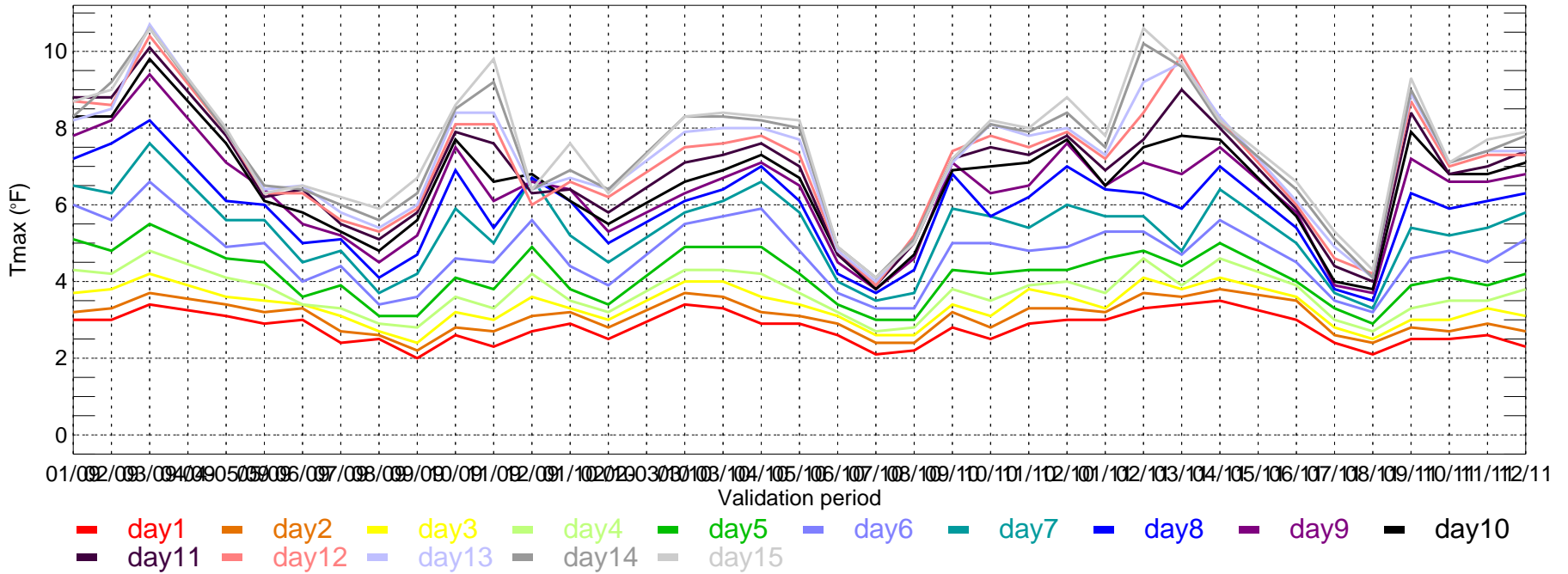

USNC: ECMWF MAE of Tmin for Monthly Period from 2009-01-01 ~ 2011-12-31

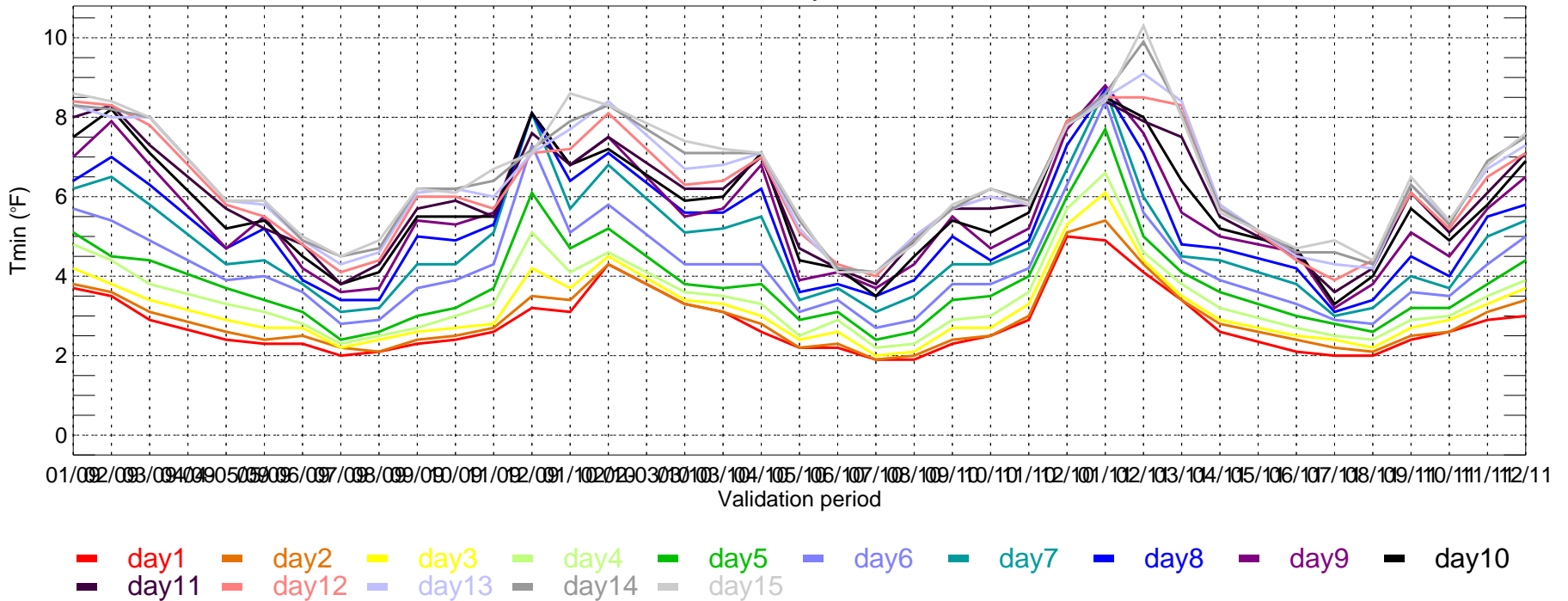

USNE: ECMWF MAE of Tmax for Monthly Period from 2009-01-01 ~ 2011-12-31

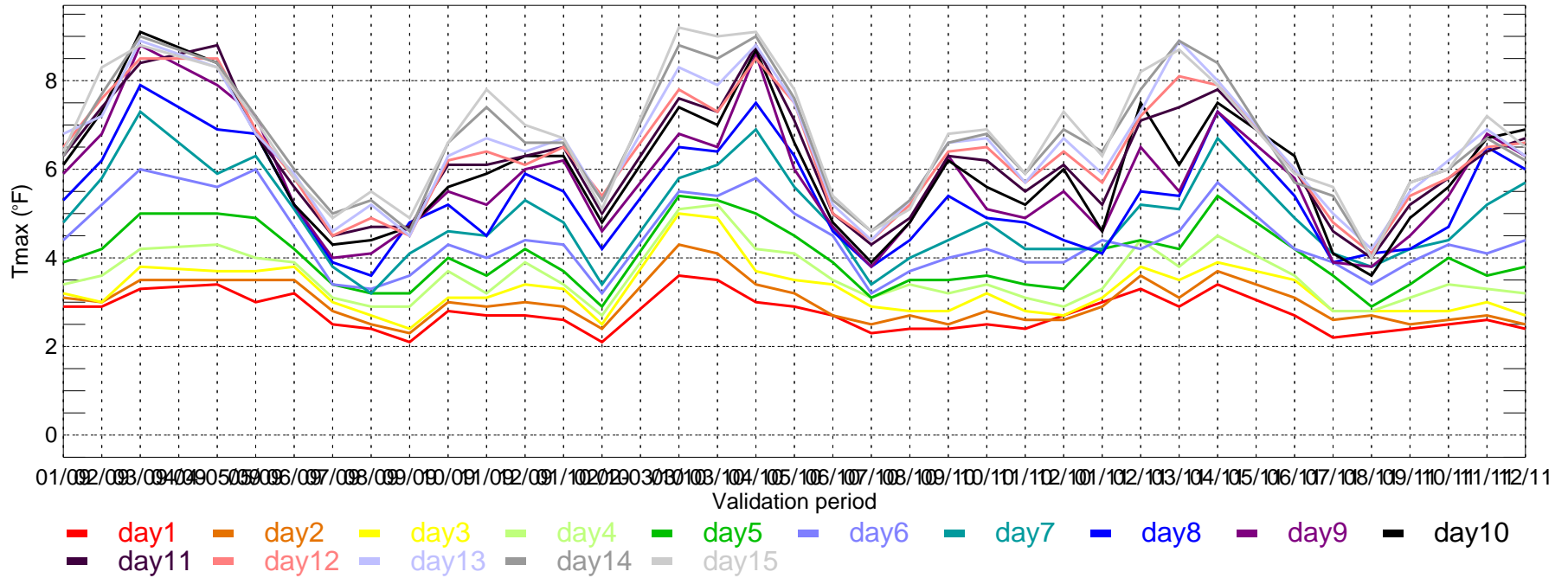

USNE: ECMWF MAE of Tmin for Monthly Period from 2009-01-01 ~ 2011-12-31

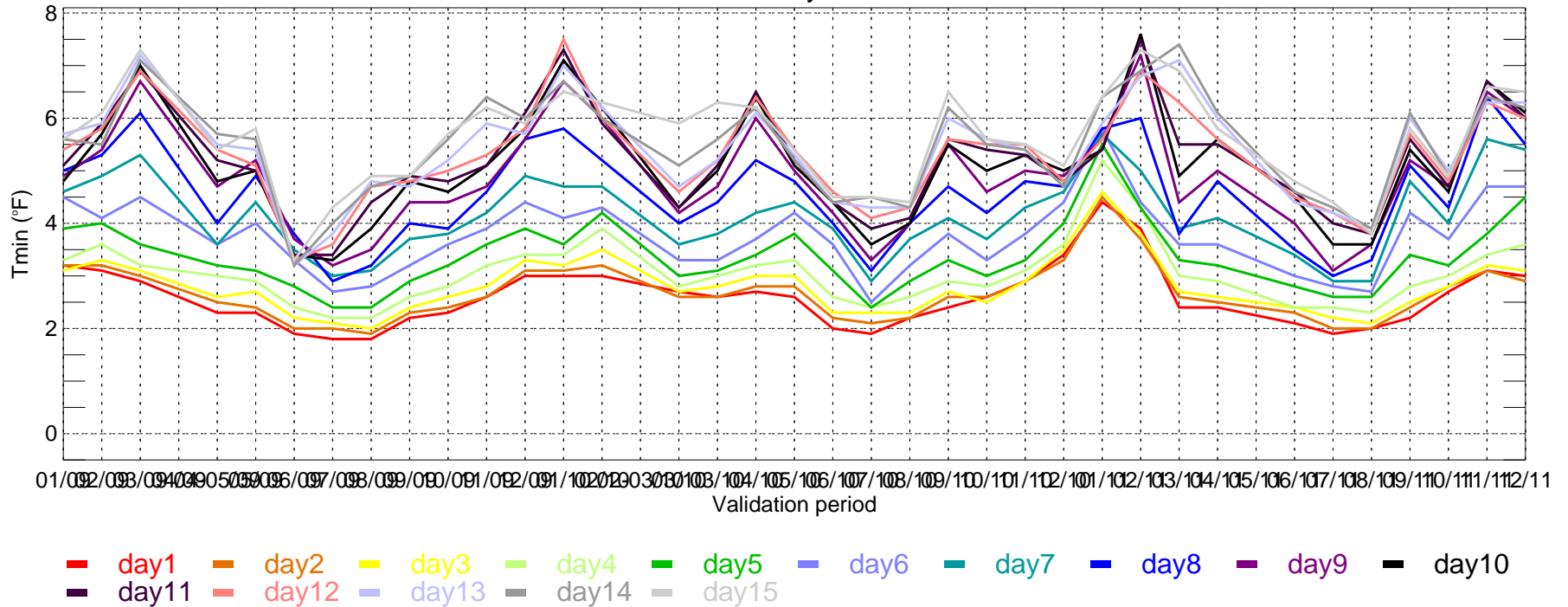

USSE: ECMWF MAE of Tmax for Monthly Period from 2009-01-01 ~ 2011-12-31

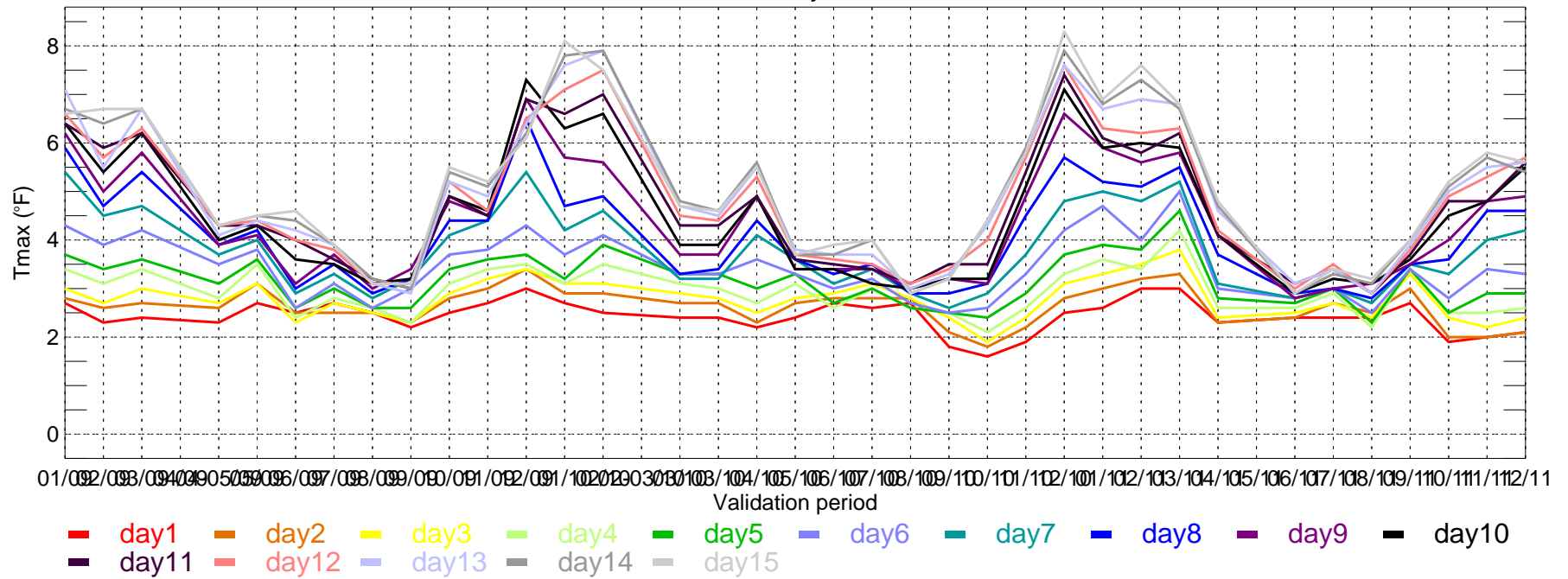

USSE: ECMWF MAE of Tmin for Monthly Period from 2009-01-01 ~ 2011-12-31

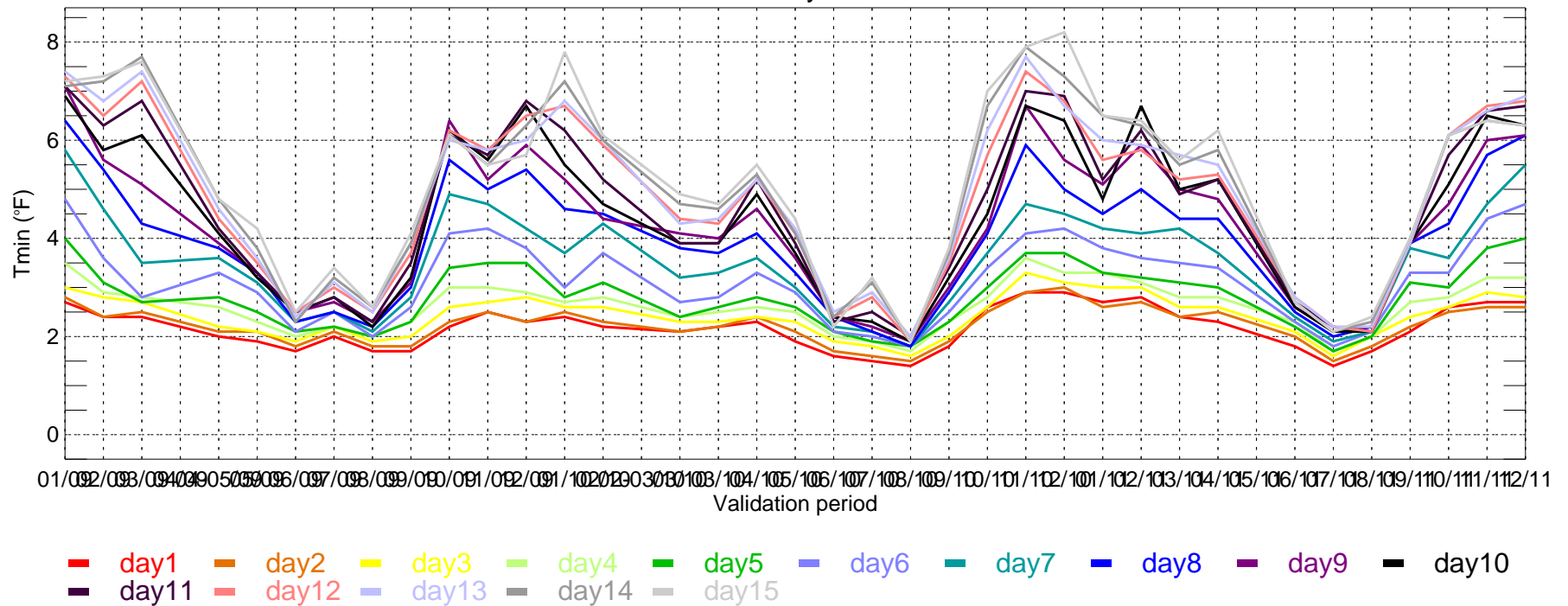

USSC: ECMWF MAE of Tmax for Monthly Period from 2009-01-01 ~ 2011-12-31

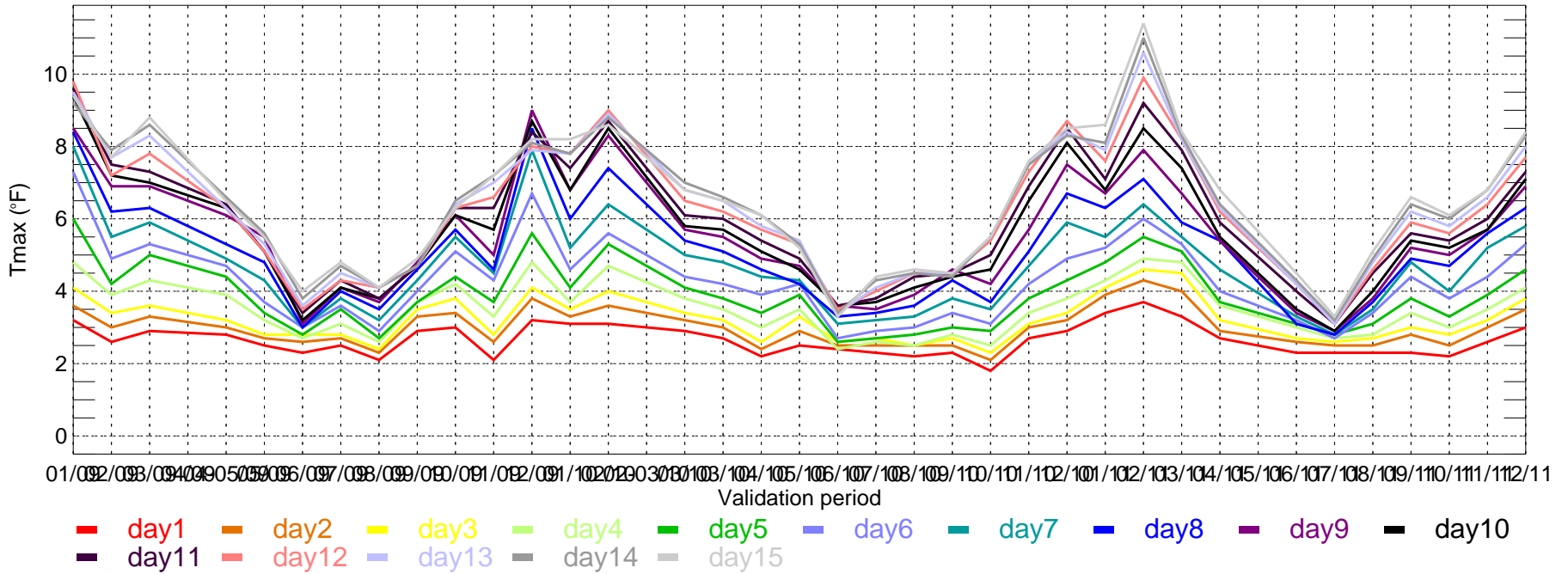

USSC: ECMWF MAE of Tmin for Monthly Period from 2009-01-01 ~ 2011-12-31

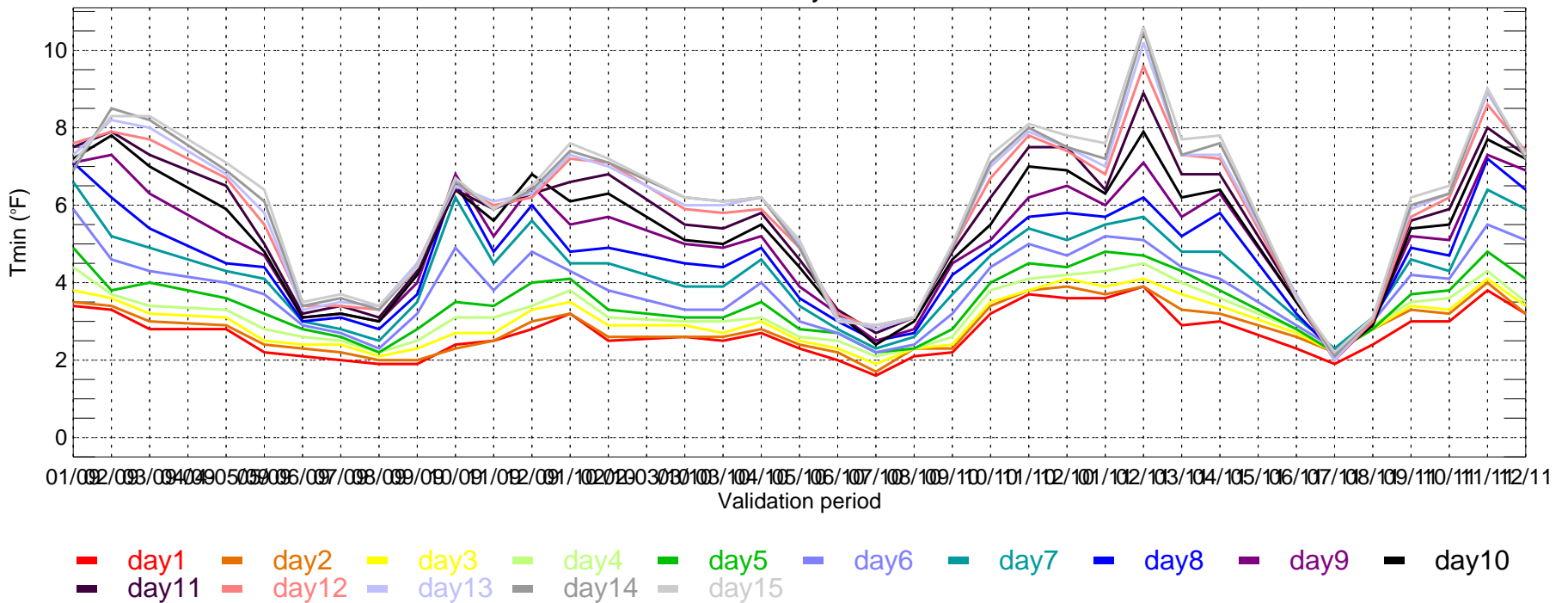

USSW: ECMWF MAE of Tmax for Monthly Period from 2009-01-01 ~ 2011-12-31

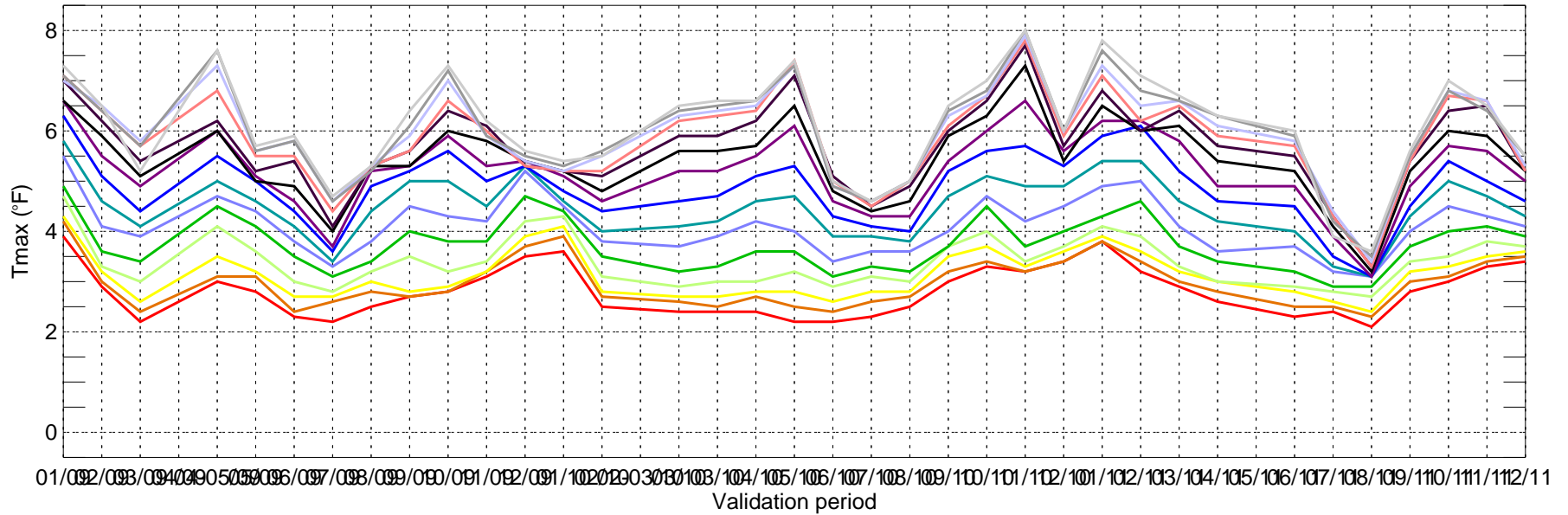

- day1
- day2
- day3
- day4
- day5
- day6
- day7
- day8
- day9
- day10
- day11
- day12
- day13
- day14
- day15

USSW: ECMWF MAE of Tmin for Monthly Period from 2009-01-01 ~ 2011-12-31

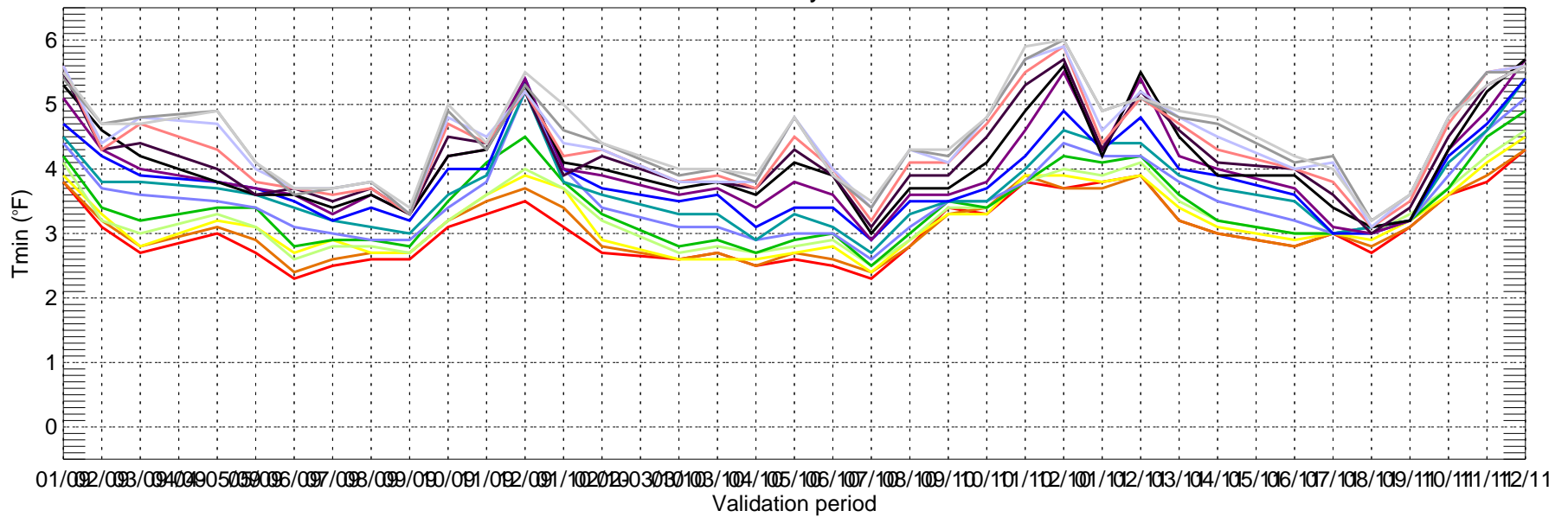

- day1
- day2
- day3
- day4
- day5
- day6
- day7
- day8
- day9
- day10
- day11
- day12
- day13
- day14
- day15

CME18: ECMWF BIAS of Tmax for Monthly Period from 2009-01-01 ~ 2011-12-31

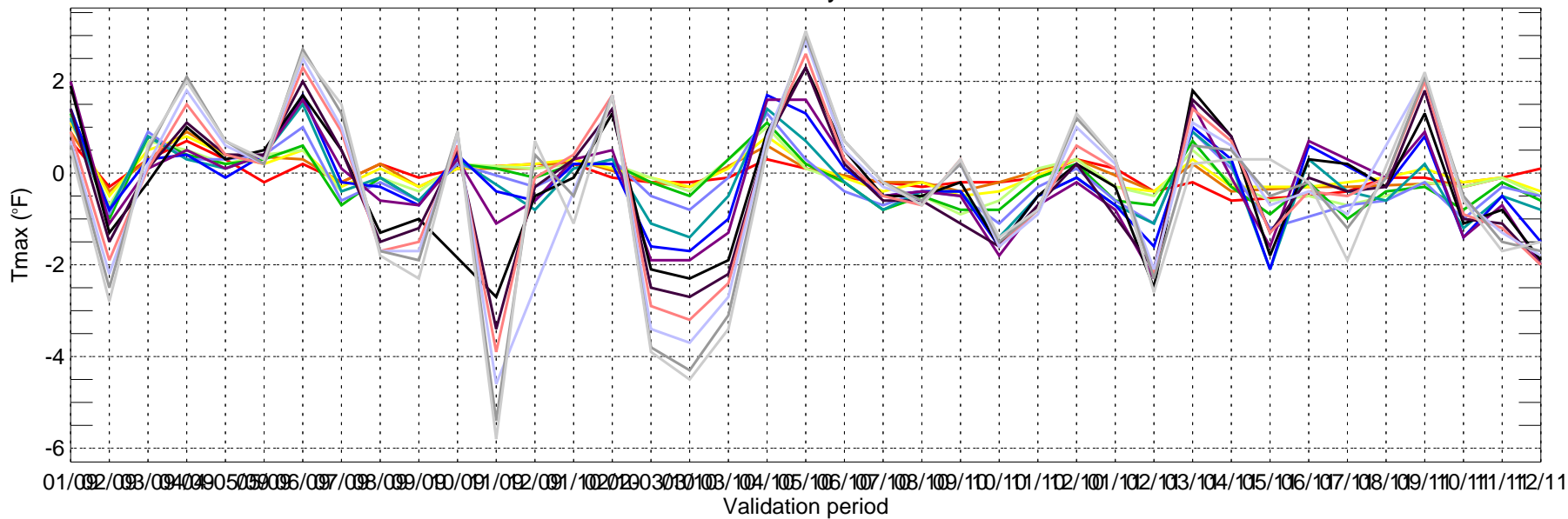

- day1
- day2
- day3
- day4
- day5
- day6
- day7
- day8
- day9
- day10
- day11
- day12
- day13
- day14
- day15

CME18: ECMWF BIAS of Tmin for Monthly Period from 2009-01-01 ~ 2011-12-31

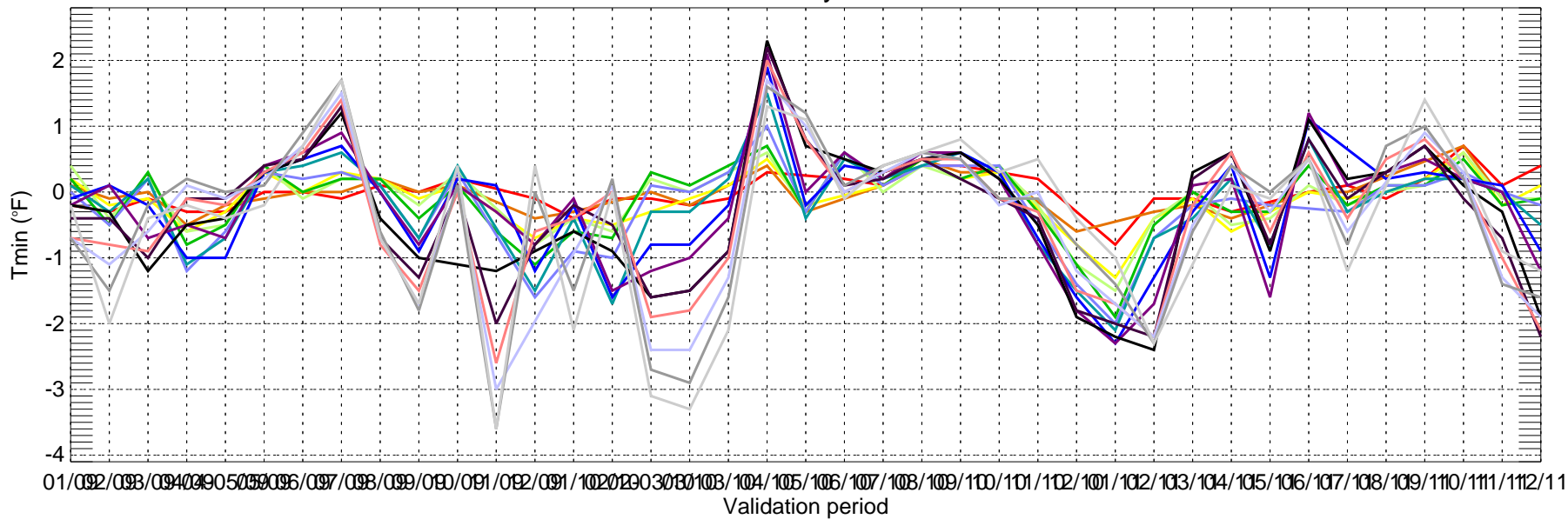

- day1
- day2
- day3
- day4
- day5
- day6
- day7
- day8
- day9
- day10
- day11
- day12
- day13
- day14
- day15

USNW: ECMWF BIAS of Tmax for Monthly Period from 2009-01-01 ~ 2011-12-31

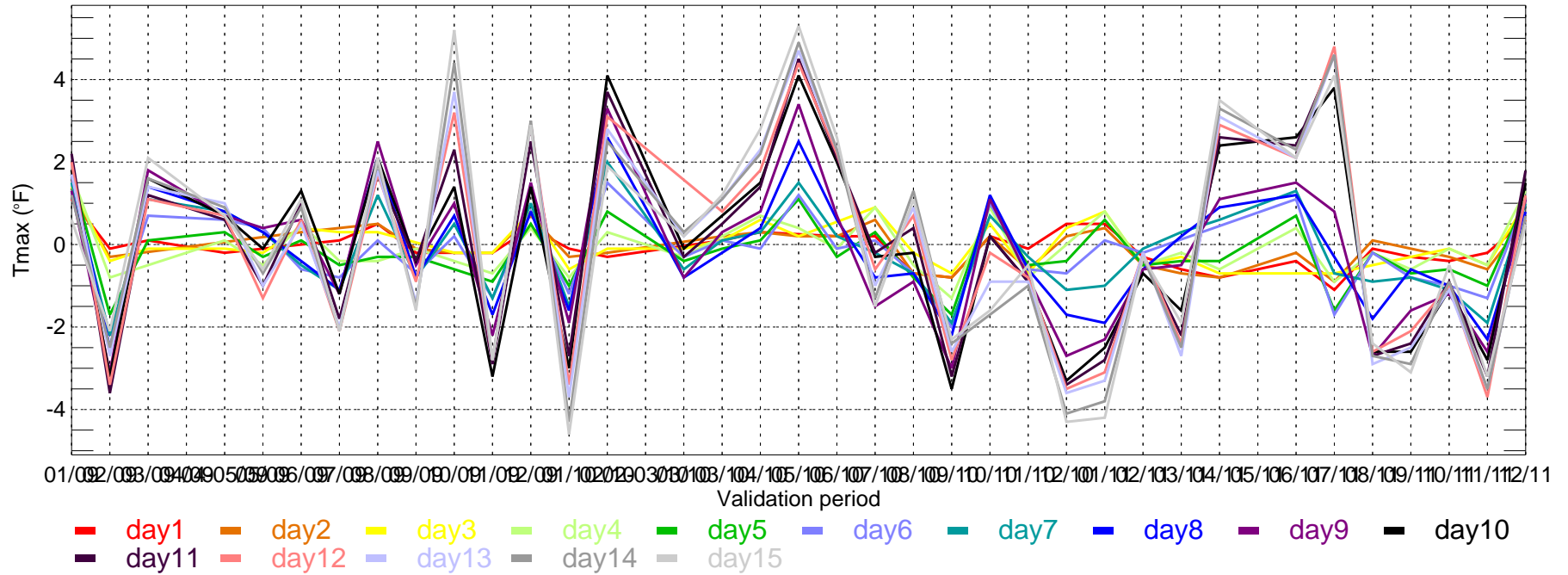

USNW: ECMWF BIAS of Tmin for Monthly Period from 2009-01-01 ~ 2011-12-31

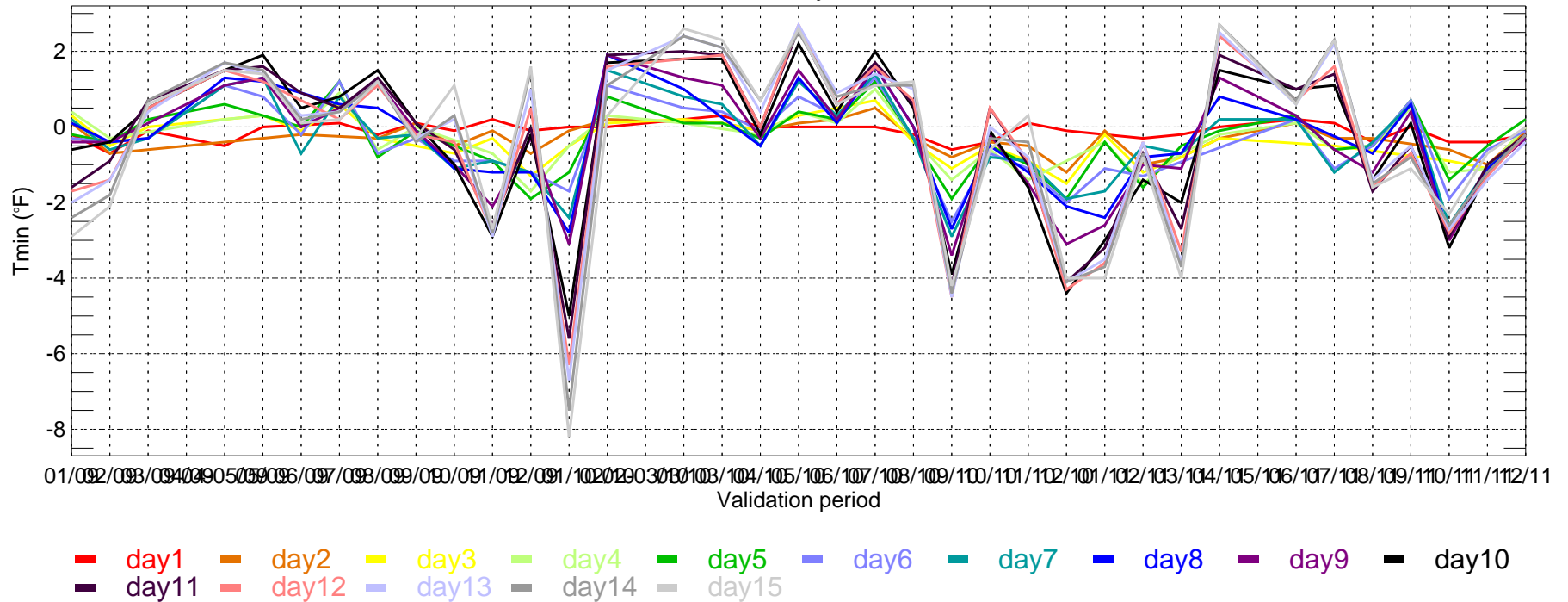

USNC: ECMWF BIAS of Tmax for Monthly Period from 2009-01-01 ~ 2011-12-31

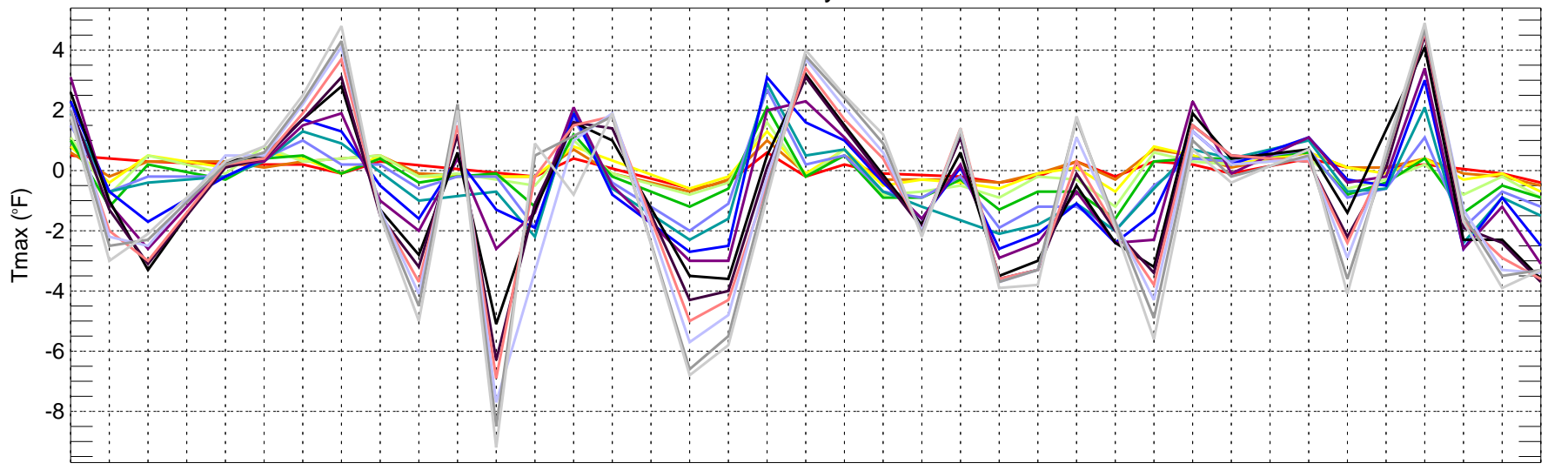

01/09/02/093/094/095/096/097/098/099/090/091/092/091/102/0903/09103/104/105/106/107/108/109/100/110/111/112/11

Validation period

- day1
- day2
- day3
- day4
- day5
- day6
- day7
- day8
- day9
- day10
- day11
- day12
- day13
- day14
- day15

USNC: ECMWF BIAS of Tmin for Monthly Period from 2009-01-01 ~ 2011-12-31

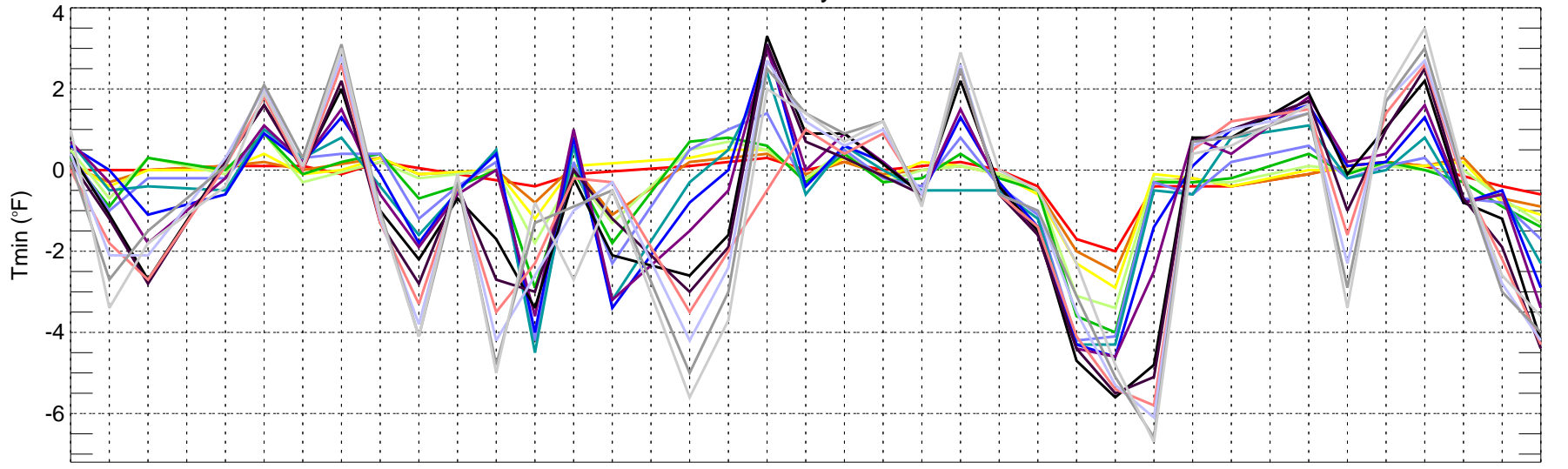

01/09/02/093/094/095/096/097/098/099/090/091/092/091/102/0903/09103/104/105/106/107/108/109/100/110/111/112/11

Validation period

- day1
- day2
- day3
- day4
- day5
- day6
- day7
- day8
- day9
- day10
- day11
- day12
- day13
- day14
- day15

USNE: ECMWF BIAS of Tmax for Monthly Period from 2009-01-01 ~ 2011-12-31

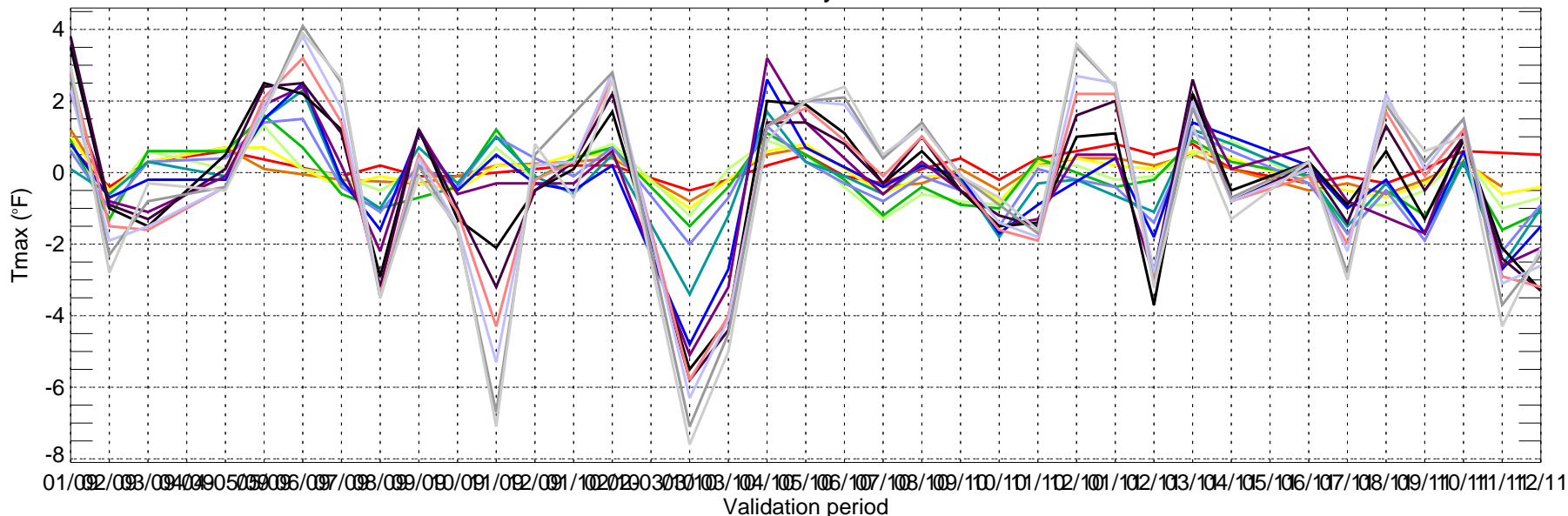

- day1
- day2
- day3
- day4
- day5
- day6
- day7
- day8
- day9
- day10
- day11
- day12
- day13
- day14
- day15

USNE: ECMWF BIAS of Tmin for Monthly Period from 2009-01-01 ~ 2011-12-31

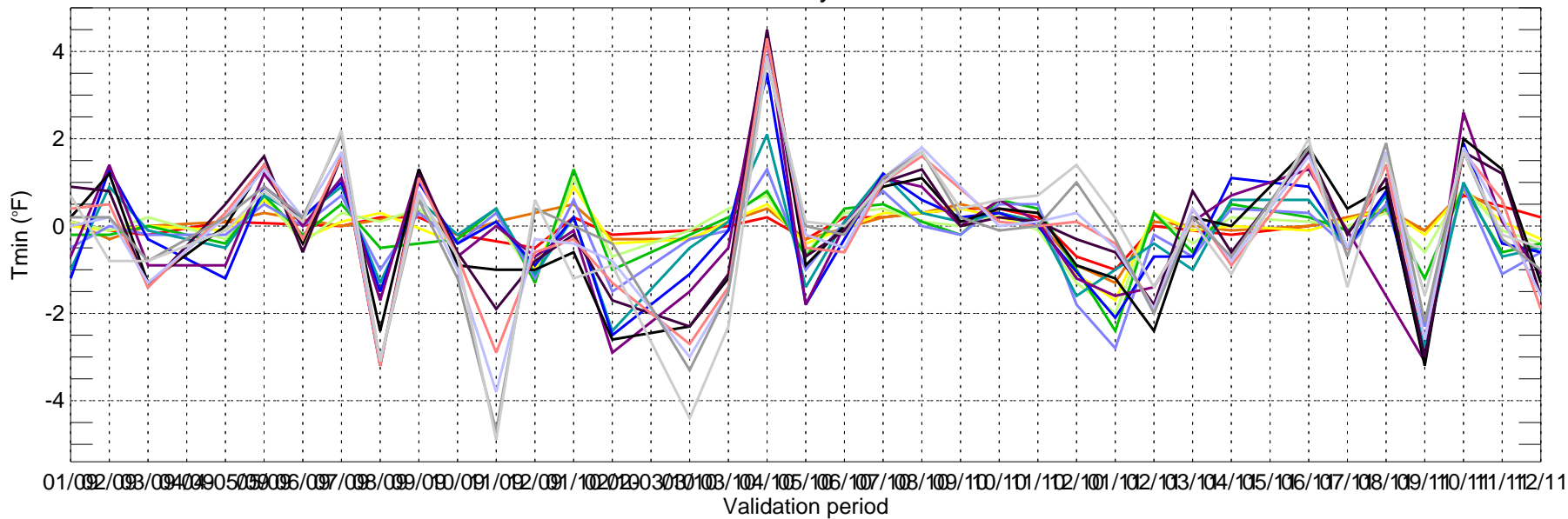

- day1
- day2
- day3
- day4
- day5
- day6
- day7
- day8
- day9
- day10
- day11
- day12
- day13
- day14
- day15

USSE: ECMWF BIAS of Tmax for Monthly Period from 2009-01-01 ~ 2011-12-31

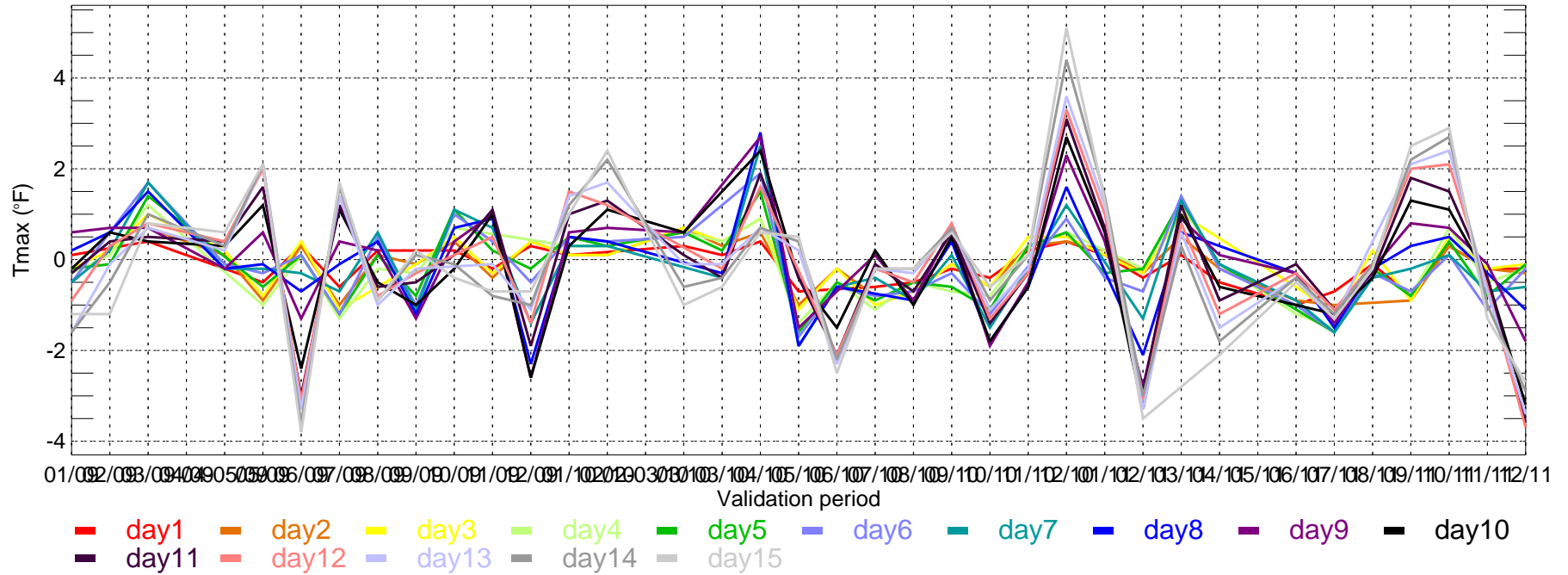

USSE: ECMWF BIAS of Tmin for Monthly Period from 2009-01-01 ~ 2011-12-31

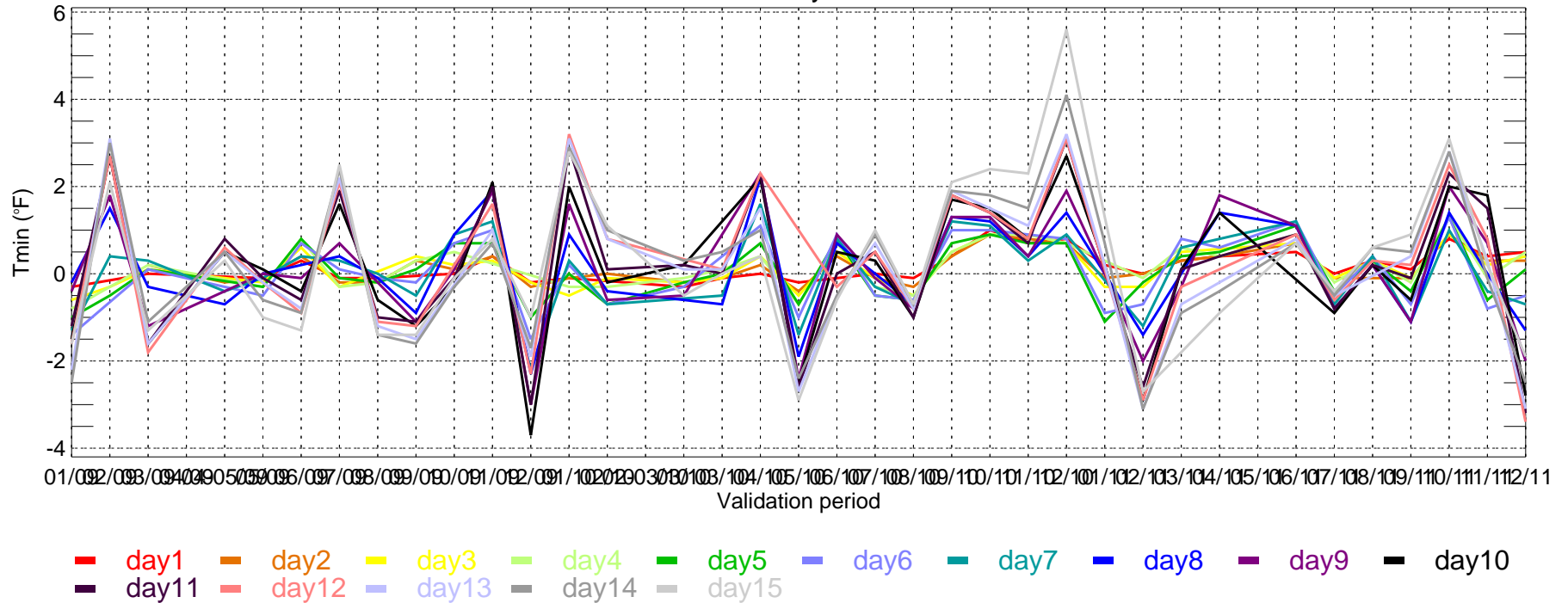

USSC: ECMWF BIAS of Tmax for Monthly Period from 2009-01-01 ~ 2011-12-31

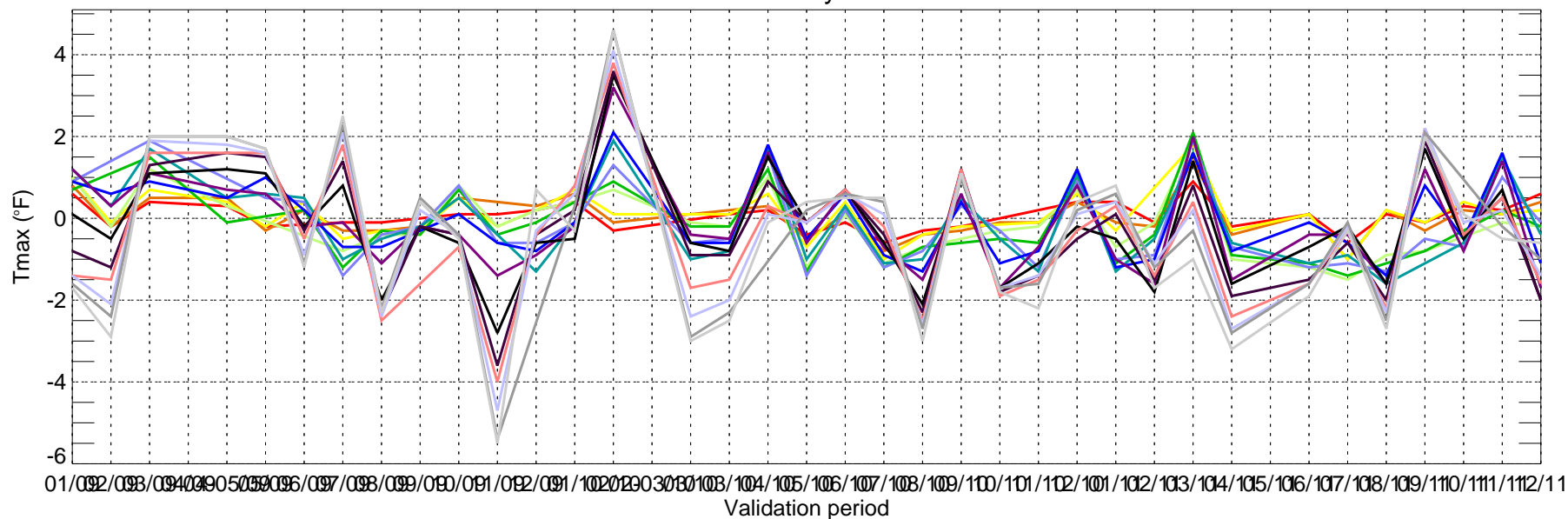

- day1
- day2
- day3
- day4
- day5
- day6
- day7
- day8
- day9
- day10
- day11
- day12
- day13
- day14
- day15

USSC: ECMWF BIAS of Tmin for Monthly Period from 2009-01-01 ~ 2011-12-31

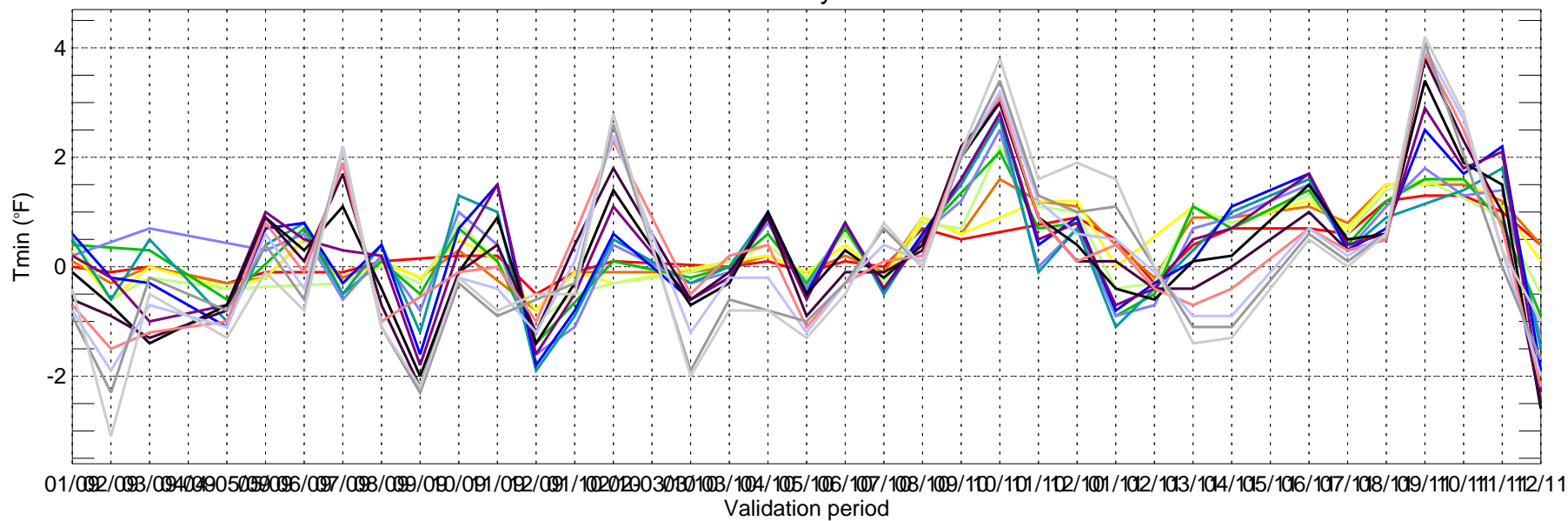

- day1
- day2
- day3
- day4
- day5
- day6
- day7
- day8
- day9
- day10
- day11
- day12
- day13
- day14
- day15

USSW: ECMWF BIAS of Tmax for Monthly Period from 2009-01-01 ~ 2011-12-31

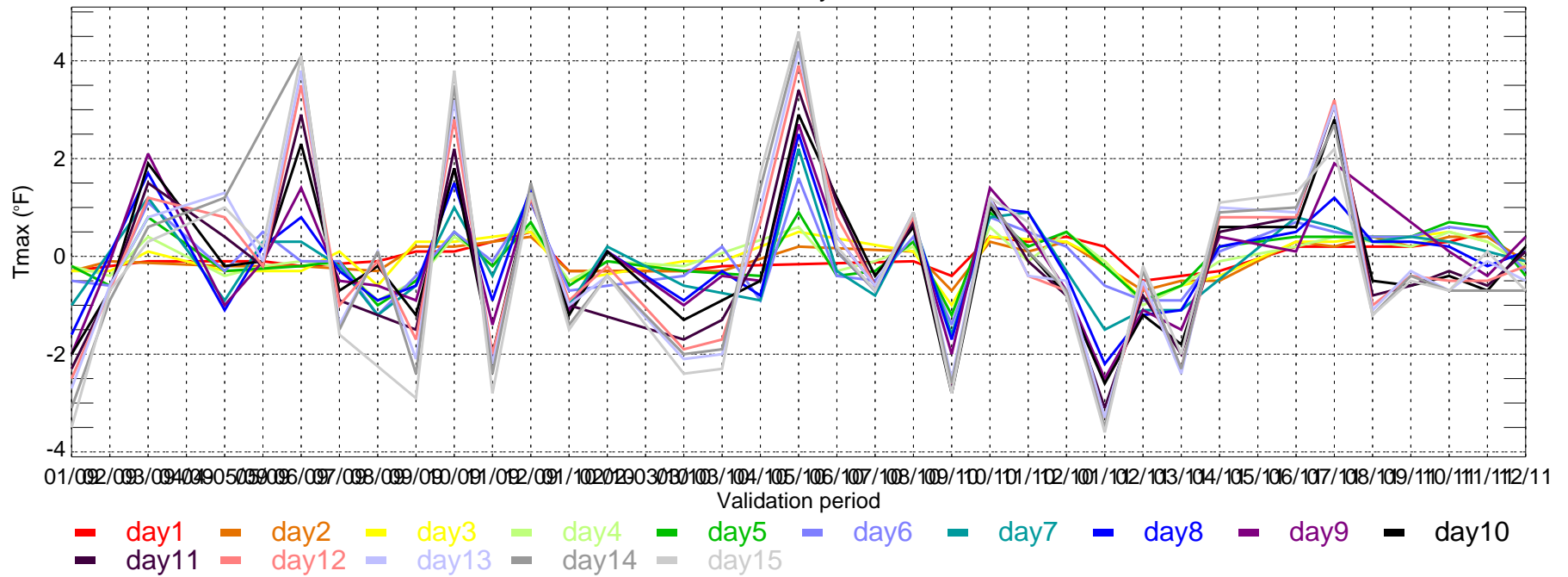

USSW: ECMWF BIAS of Tmin for Monthly Period from 2009-01-01 ~ 2011-12-31

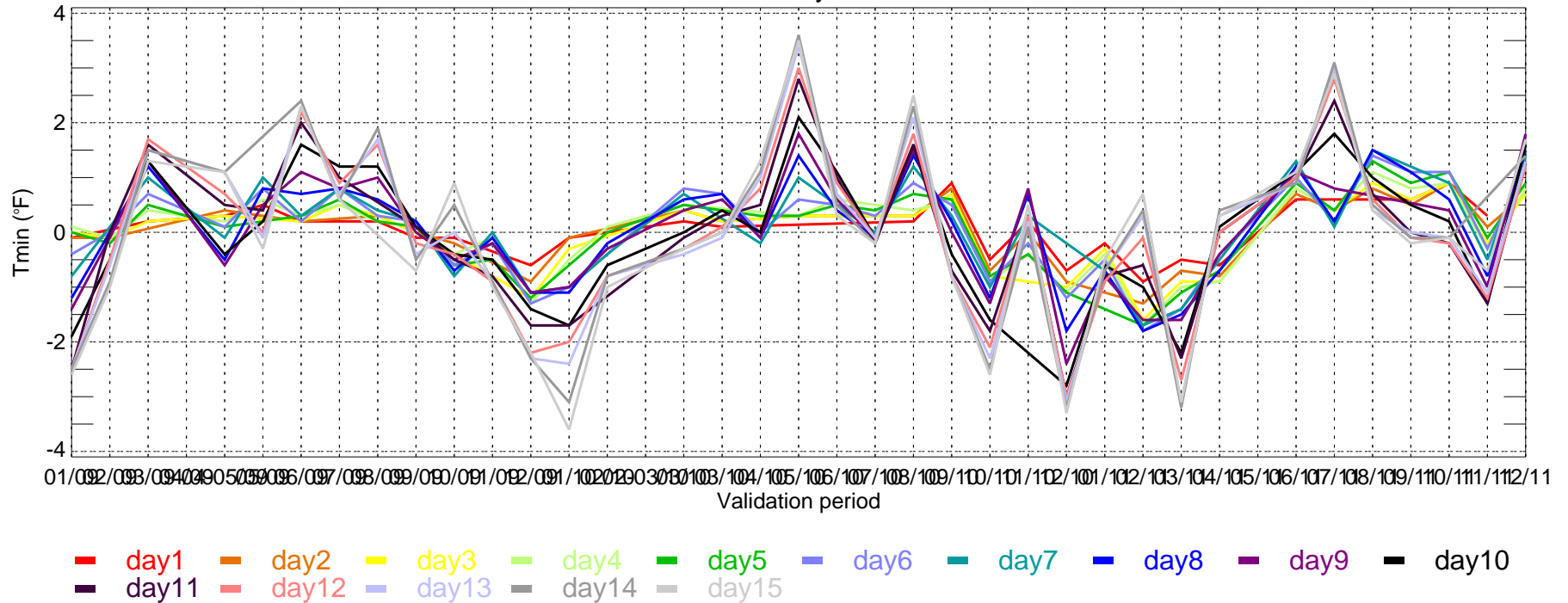

ATL: ECMWF MAE of Tmax for Monthly Period from 2009-01-01 ~ 2011-12-31

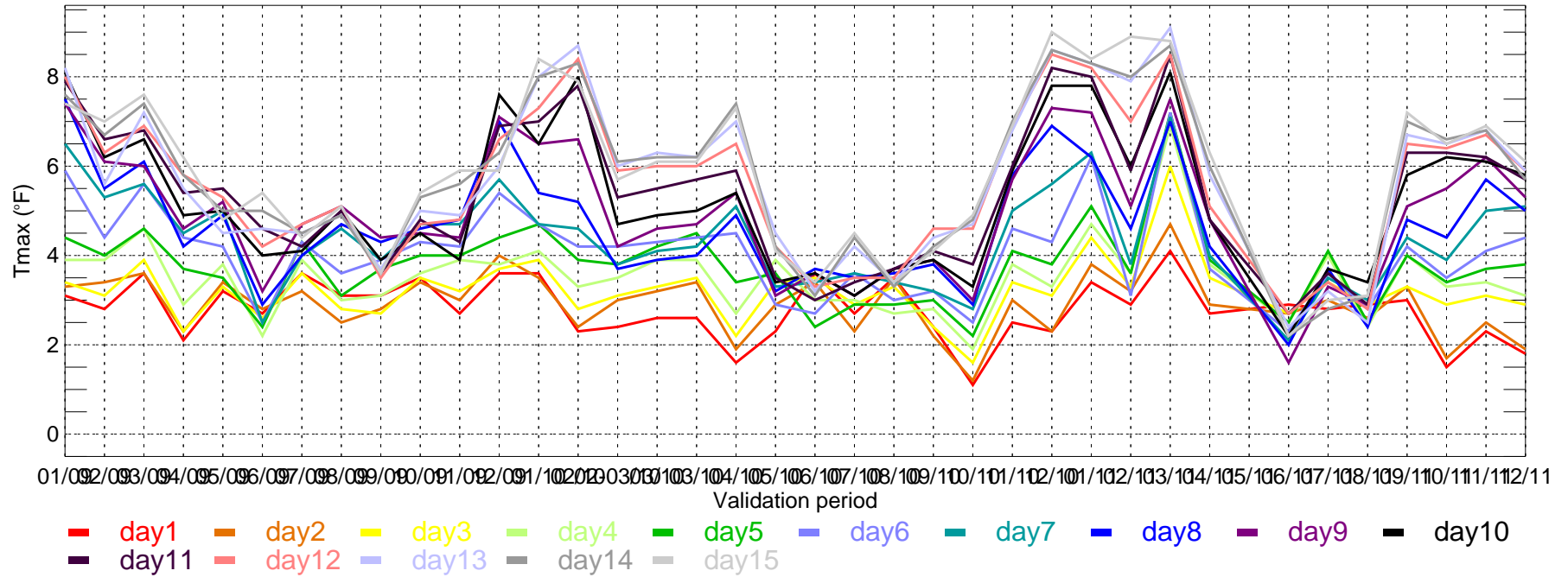

ATL: ECMWF MAE of Tmin for Monthly Period from 2009-01-01 ~ 2011-12-31

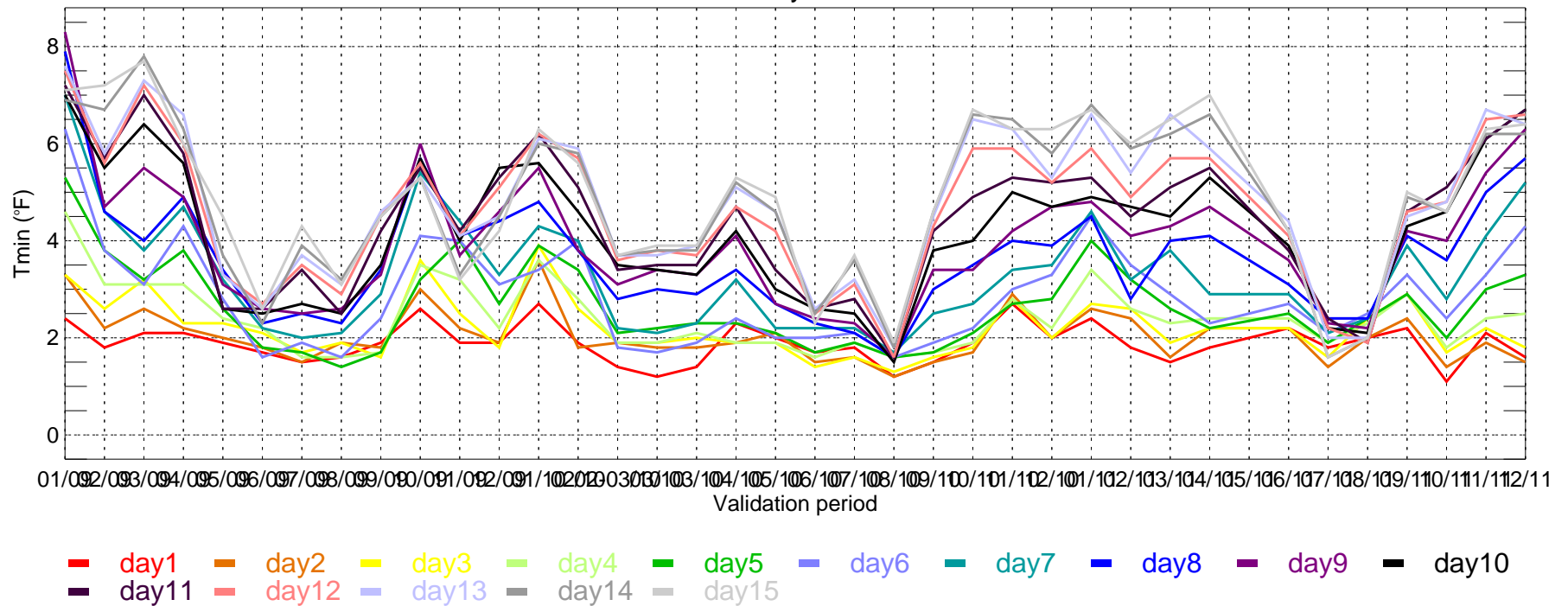

BOS: ECMWF MAE of Tmax for Monthly Period from 2009-01-01 ~ 2011-12-31

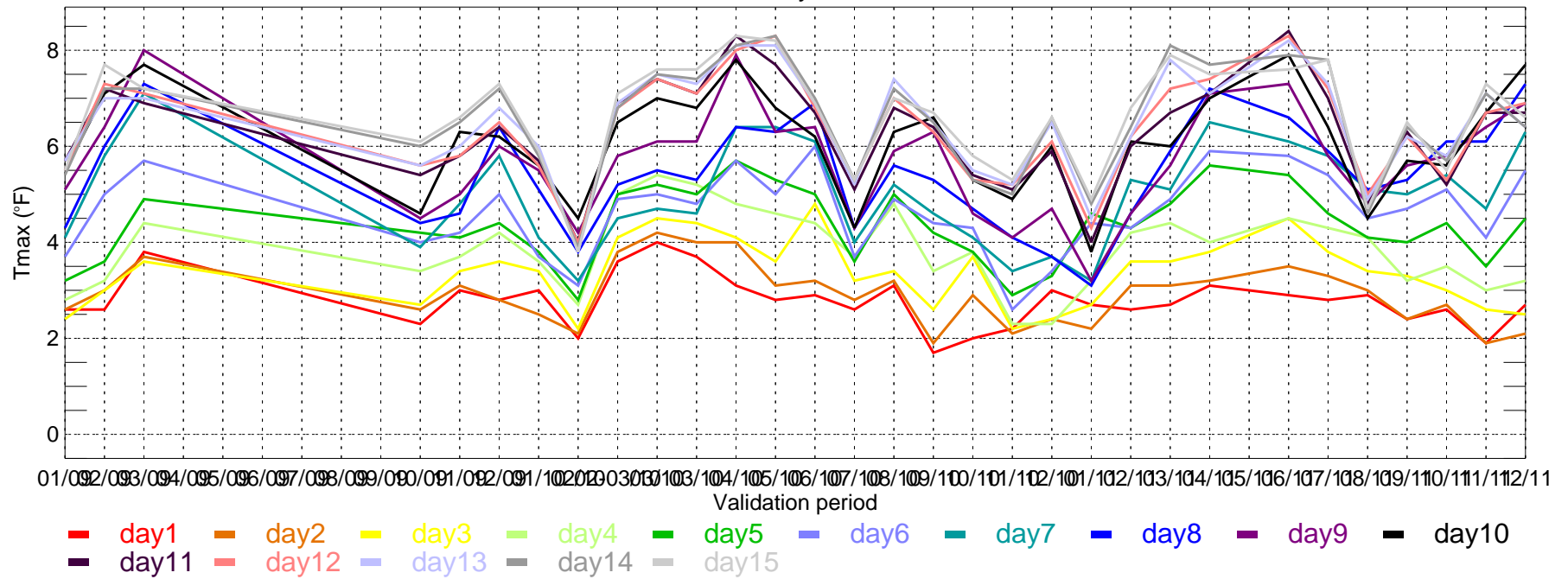

BOS: ECMWF MAE of Tmin for Monthly Period from 2009-01-01 ~ 2011-12-31

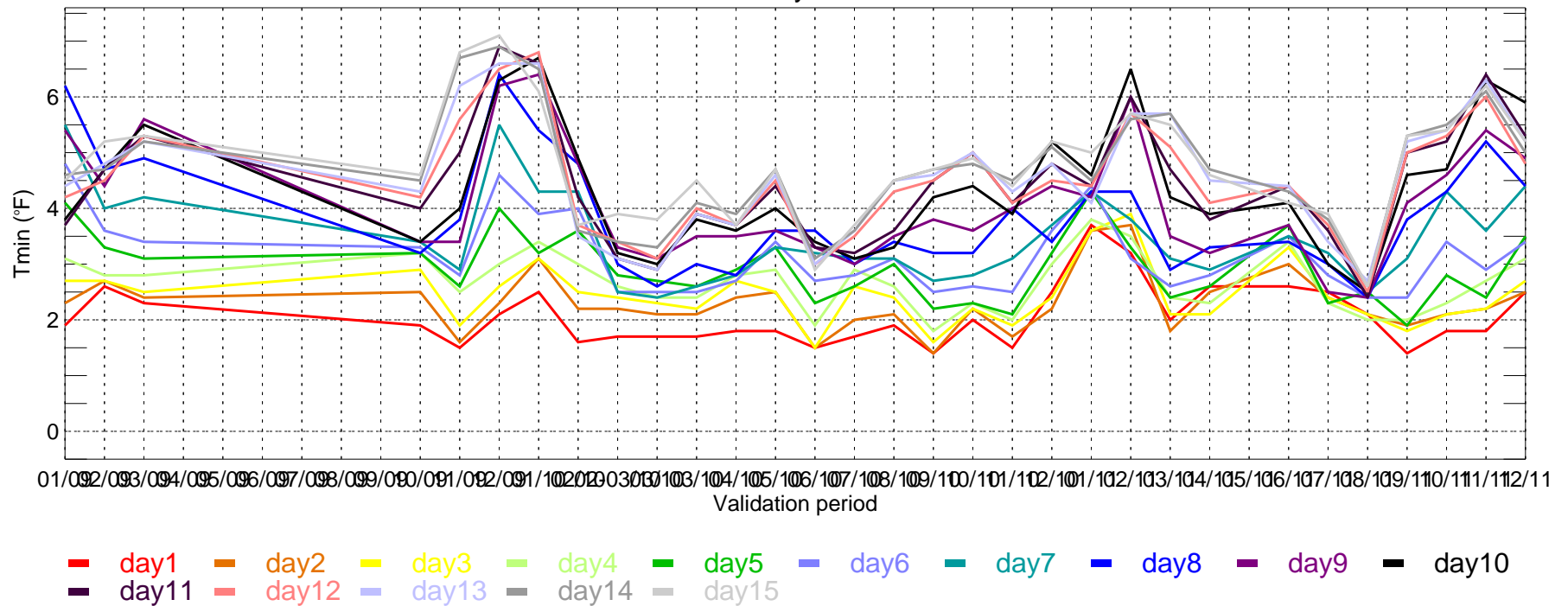

BWI: ECMWF MAE of Tmax for Monthly Period from 2009-01-01 ~ 2011-12-31

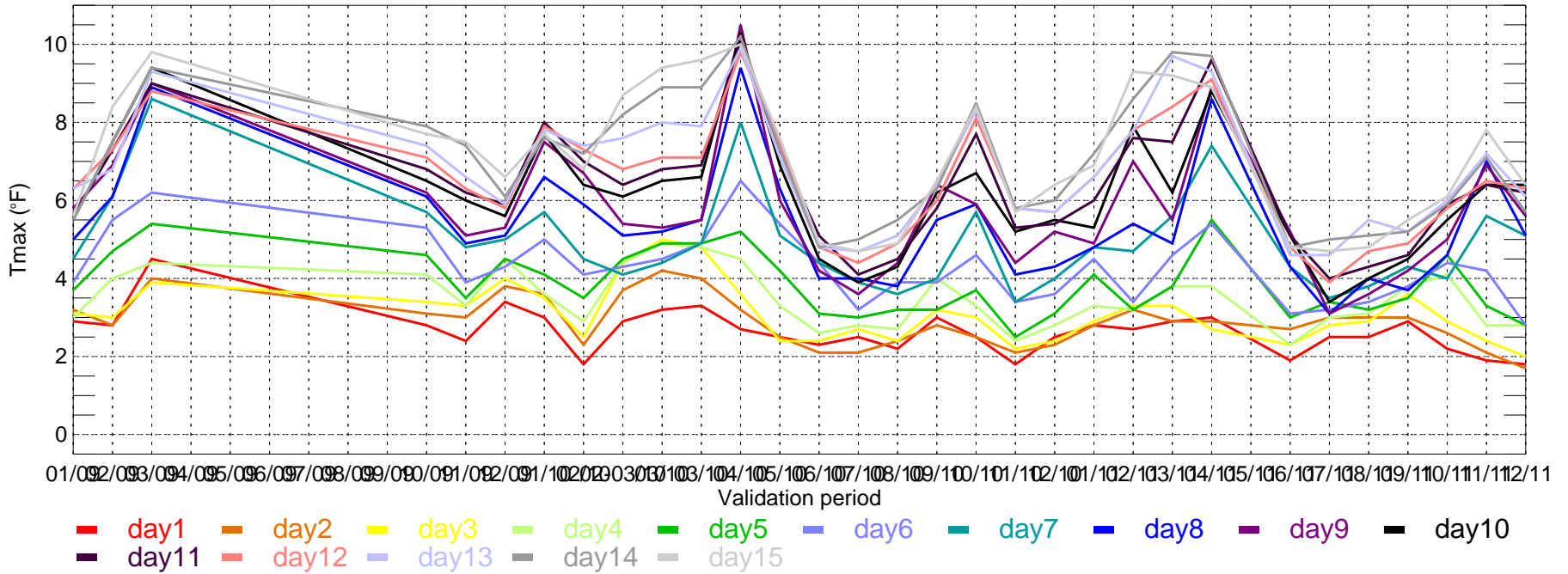

BWI: ECMWF MAE of Tmin for Monthly Period from 2009-01-01 ~ 2011-12-31

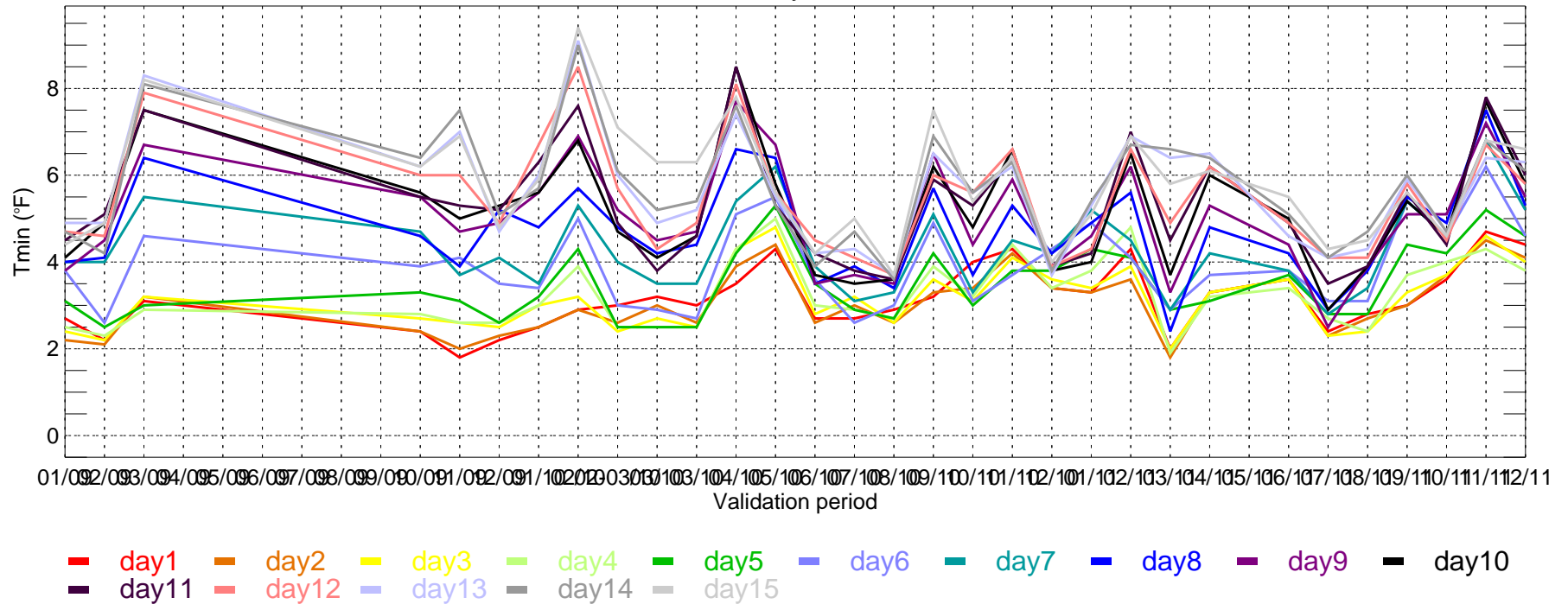



DFW: ECMWF MAE of Tmax for Monthly Period from 2009-01-01 ~ 2011-12-31

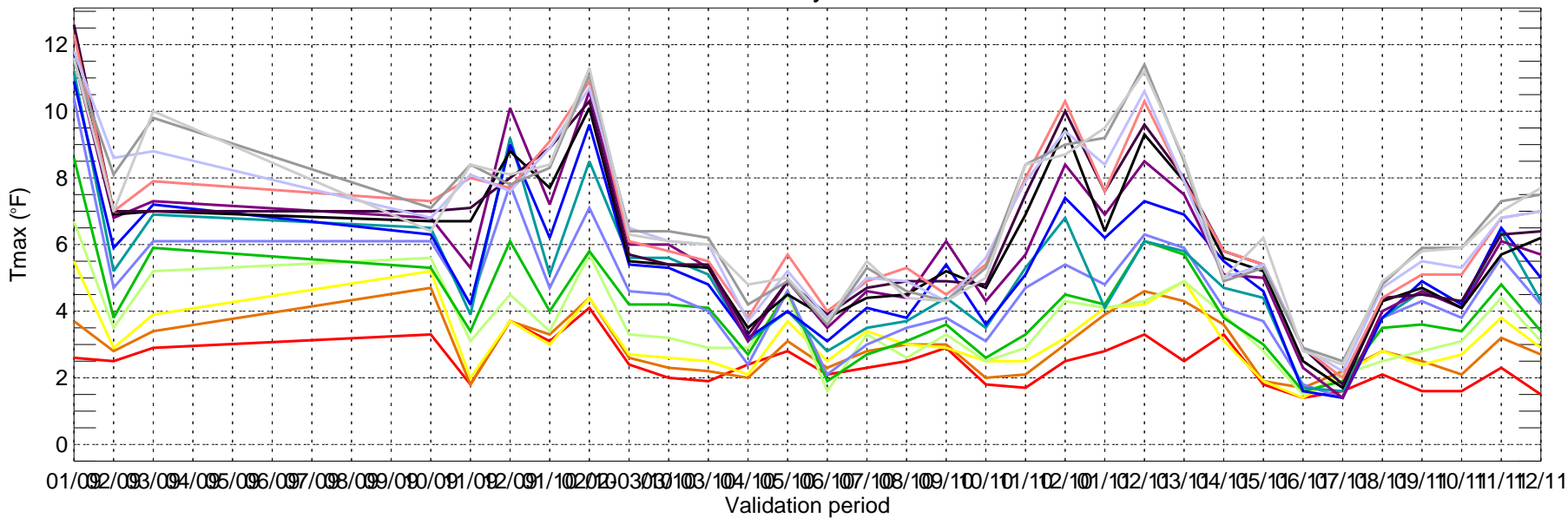

- day1
- day2
- day3
- day4
- day5
- day6
- day7
- day8
- day9
- day10
- day11
- day12
- day13
- day14
- day15

DFW: ECMWF MAE of Tmin for Monthly Period from 2009-01-01 ~ 2011-12-31

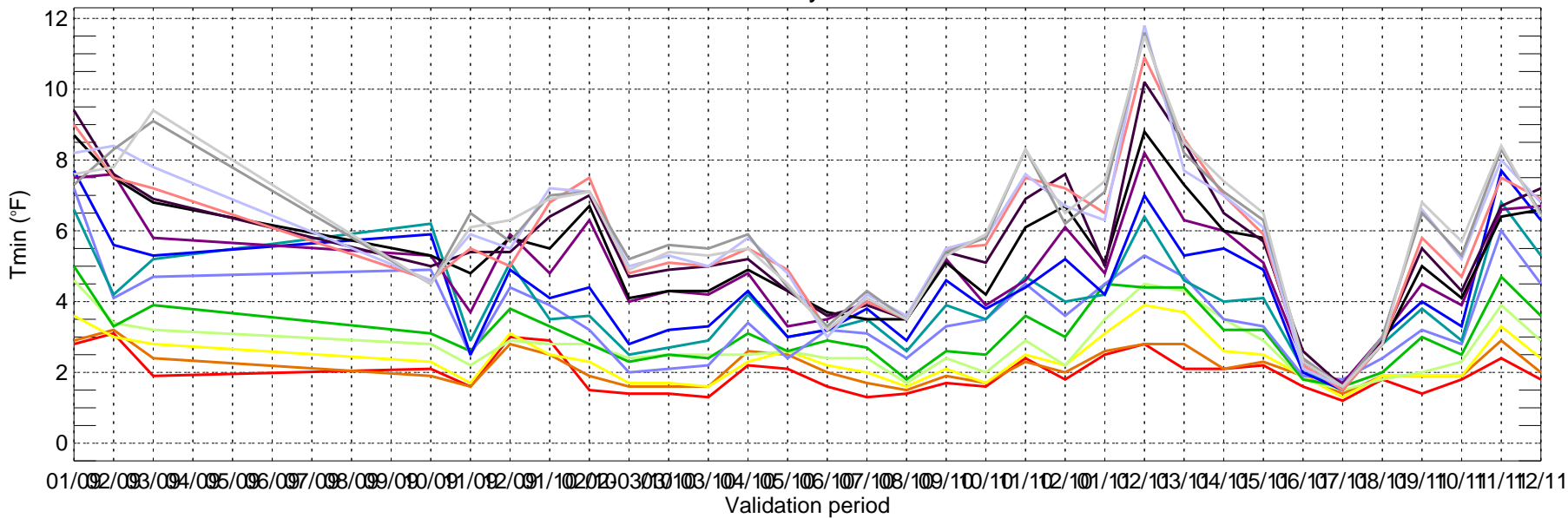

- day1
- day2
- day3
- day4
- day5
- day6
- day7
- day8
- day9
- day10
- day11
- day12
- day13
- day14
- day15

DSM: ECMWF MAE of Tmax for Monthly Period from 2009-01-01 ~ 2011-12-31

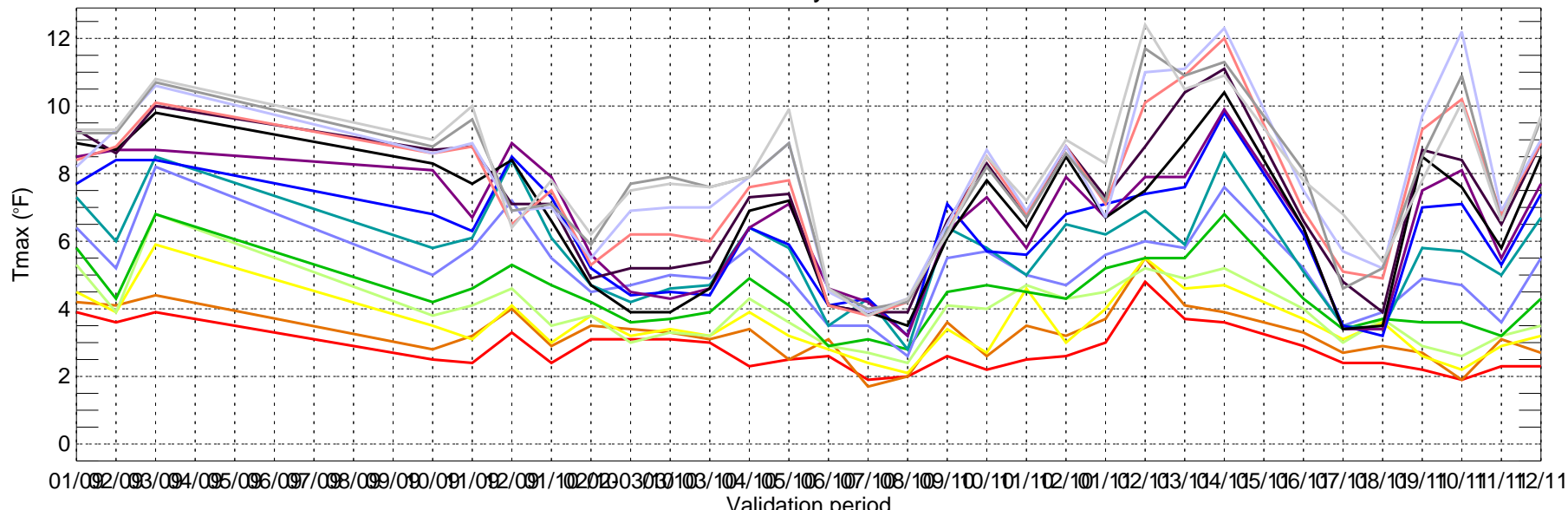

- day1
- day2
- day3
- day4
- day5
- day6
- day7
- day8
- day9
- day10
- day11
- day12
- day13
- day14
- day15

DSM: ECMWF MAE of Tmin for Monthly Period from 2009-01-01 ~ 2011-12-31

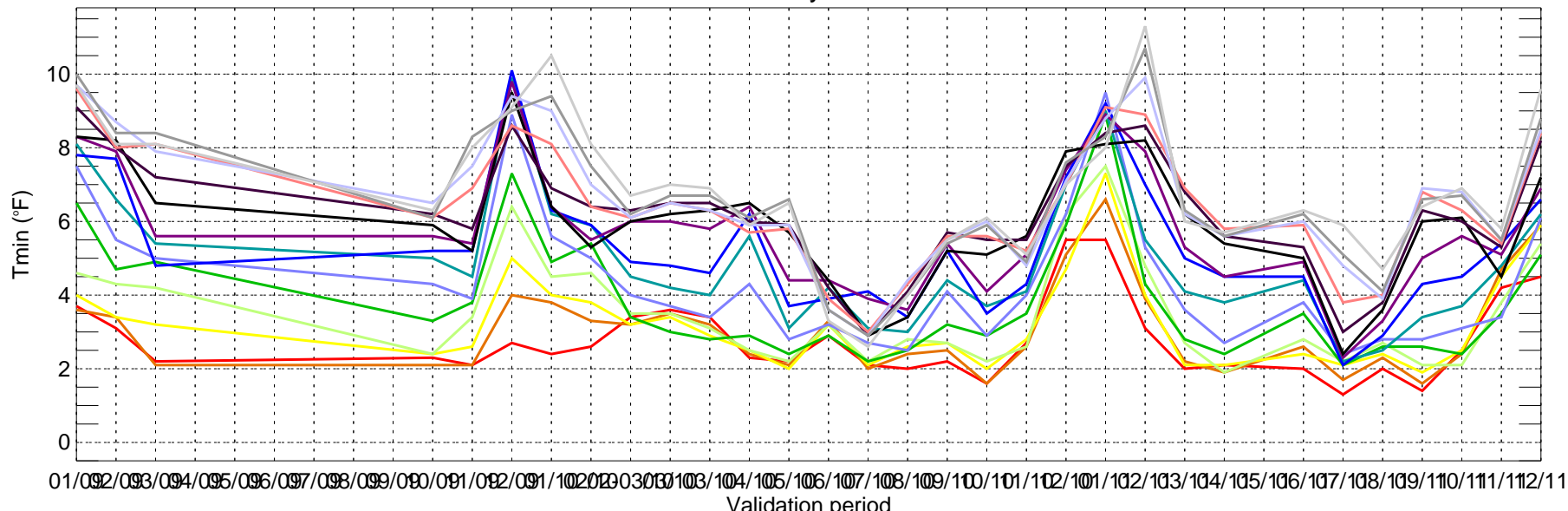

- day1
- day2
- day3
- day4
- day5
- day6
- day7
- day8
- day9
- day10
- day11
- day12
- day13
- day14
- day15

DTW: ECMWF MAE of Tmax for Monthly Period from 2009-01-01 ~ 2011-12-31

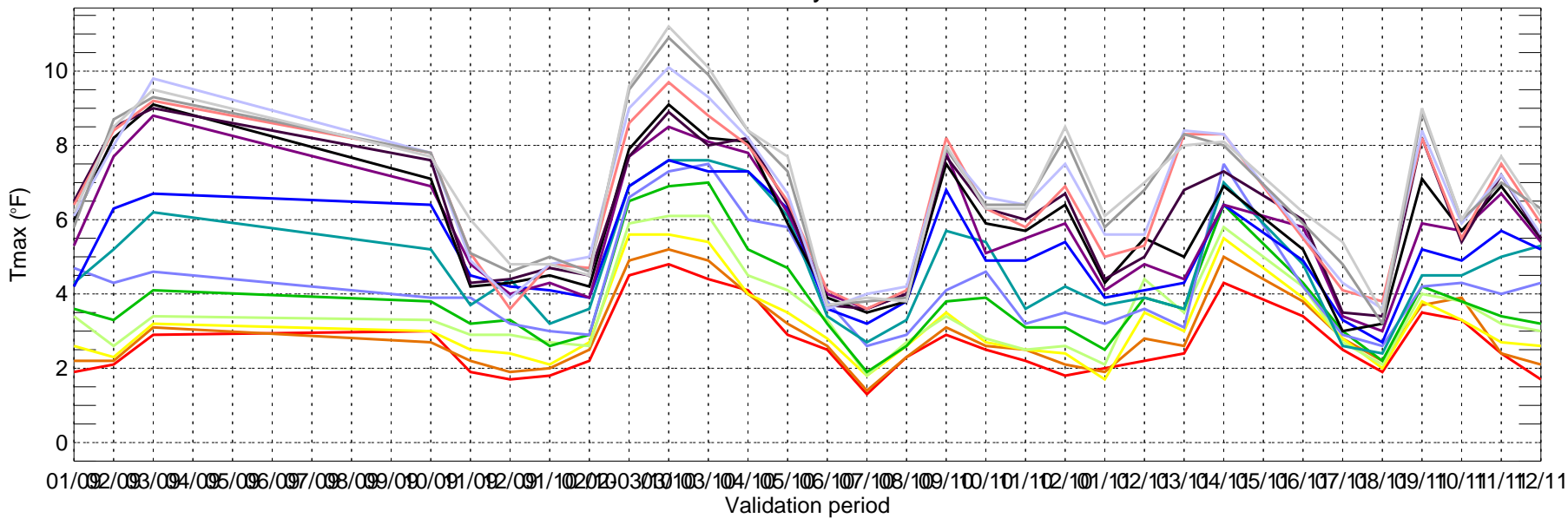

- day1
- day2
- day3
- day4
- day5
- day6
- day7
- day8
- day9
- day10
- day11
- day12
- day13
- day14
- day15

DTW: ECMWF MAE of Tmin for Monthly Period from 2009-01-01 ~ 2011-12-31

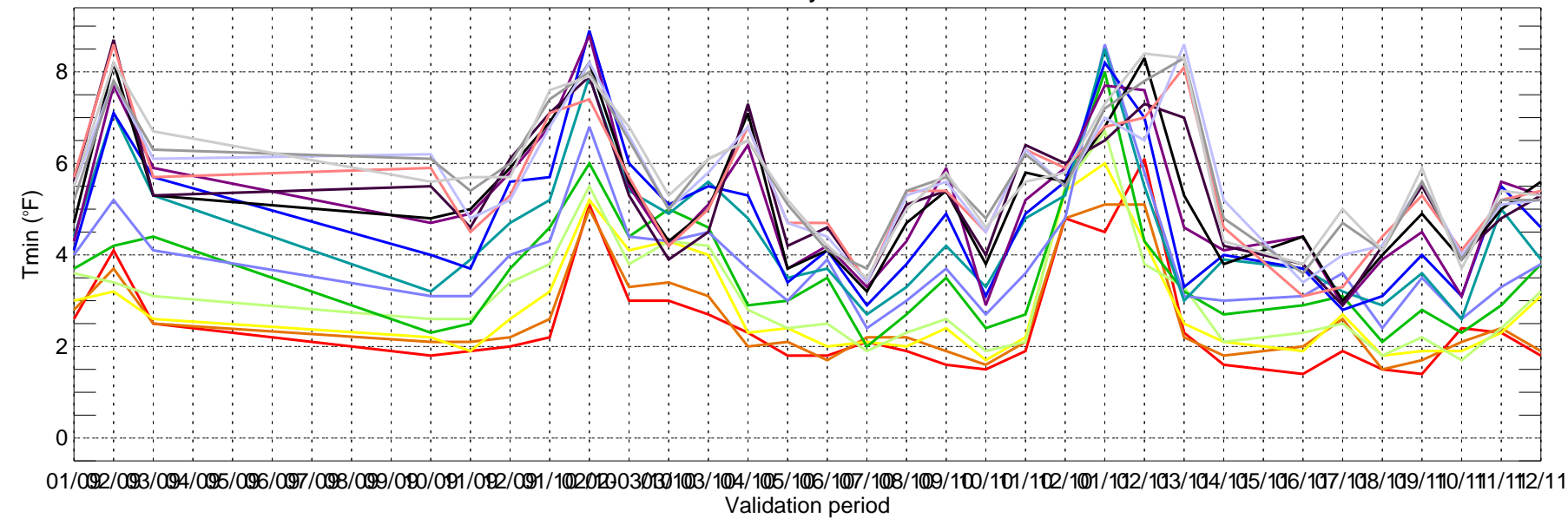

- day1
- day2
- day3
- day4
- day5
- day6
- day7
- day8
- day9
- day10
- day11
- day12
- day13
- day14
- day15

IAH: ECMWF MAE of Tmax for Monthly Period from 2009-01-01 ~ 2011-12-31

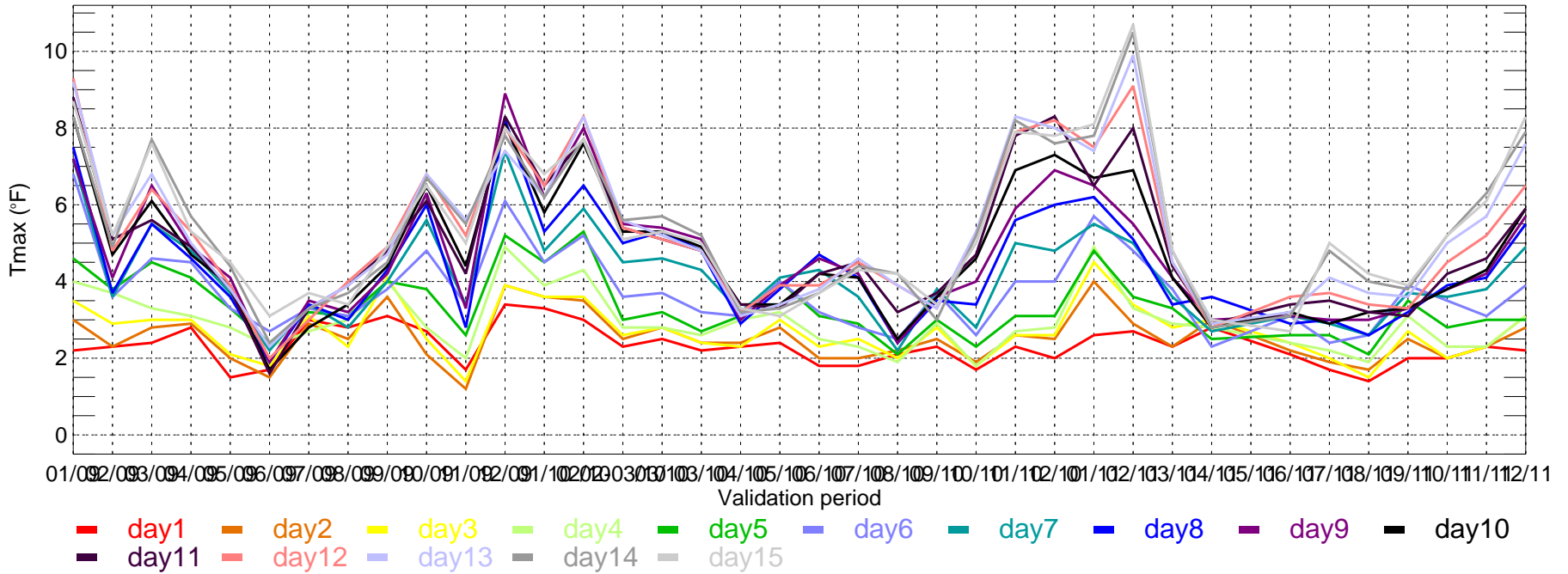

IAH: ECMWF MAE of Tmin for Monthly Period from 2009-01-01 ~ 2011-12-31

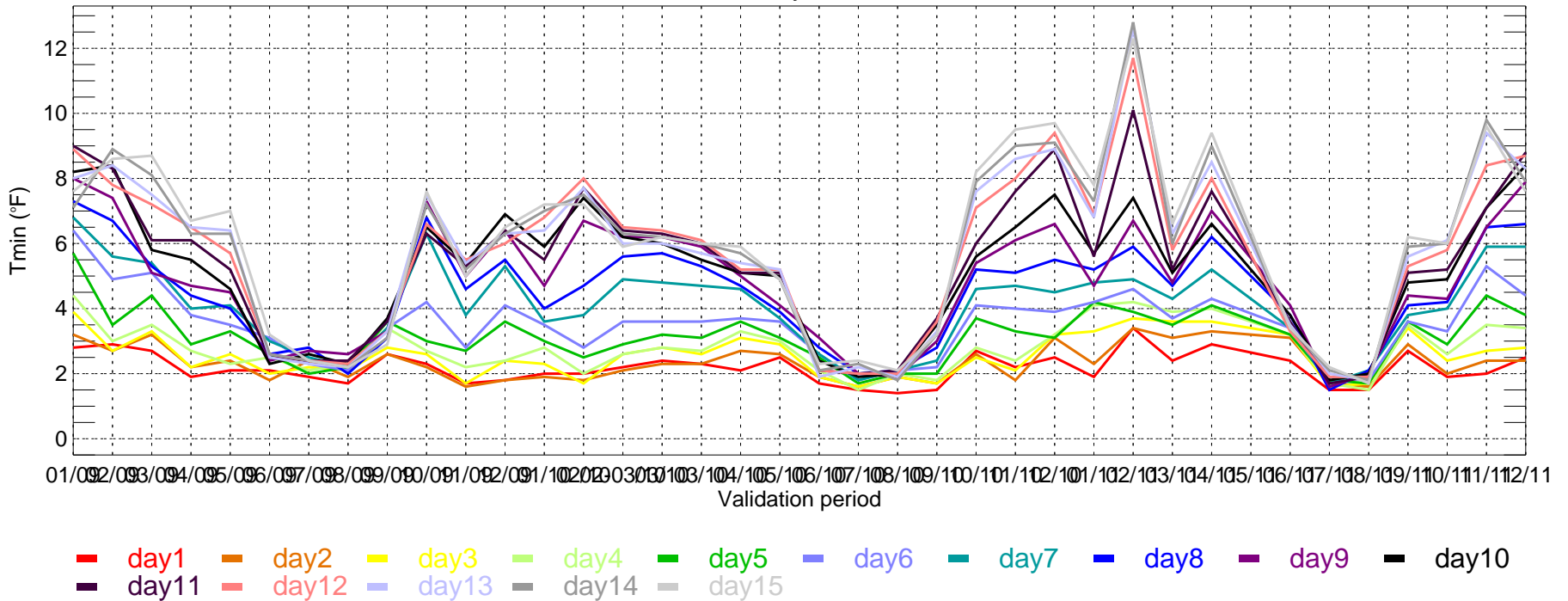

LAS: ECMWF MAE of Tmax for Monthly Period from 2009-01-01 ~ 2011-12-31

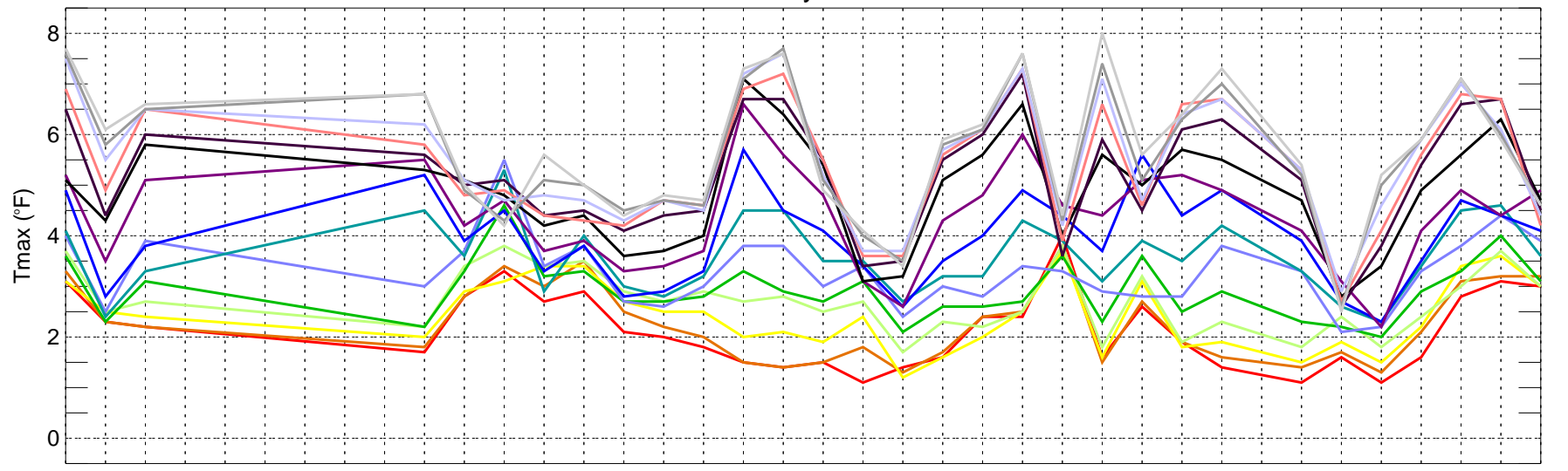

01/09 02/09 03/09 04/09 05/09 06/09 07/09 08/09 09/09 10/09 11/09 12/09 01/10 02/10 03/10 04/10 05/10 06/10 07/10 08/10 09/10 10/10 11/10 12/10 01/11 02/11 03/11 04/11 05/11 06/11 07/11 08/11 09/11 10/11 11/11 12/11

Validation period

- day1
- day2
- day3
- day4
- day5
- day6
- day7
- day8
- day9
- day10
- day11
- day12
- day13
- day14
- day15

LAS: ECMWF MAE of Tmin for Monthly Period from 2009-01-01 ~ 2011-12-31

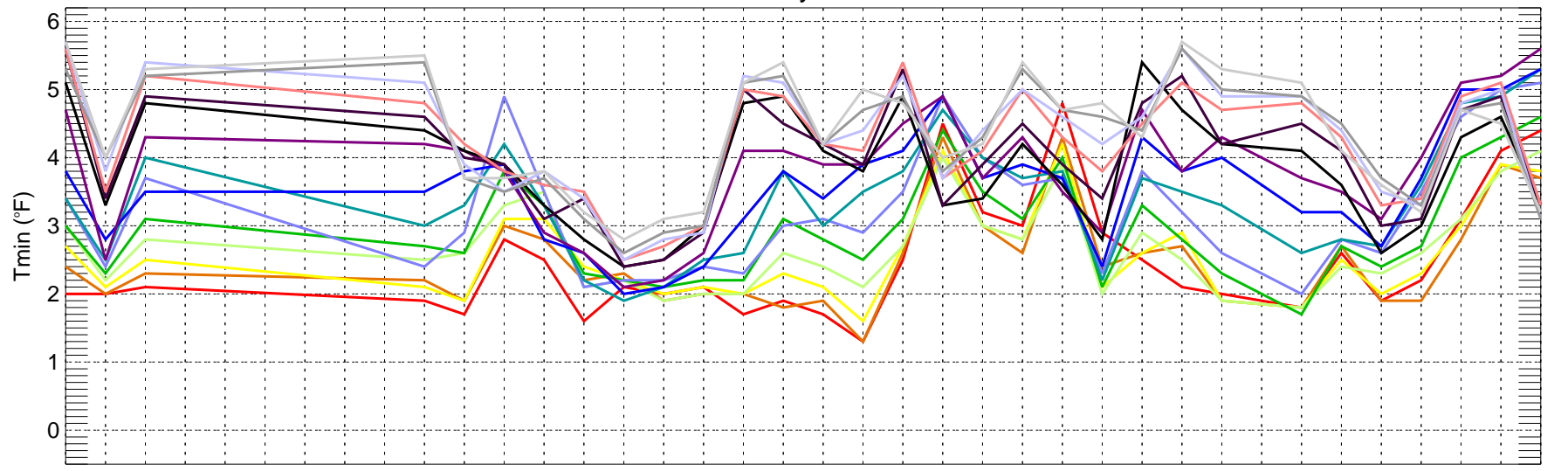

01/09 02/09 03/09 04/09 05/09 06/09 07/09 08/09 09/09 10/09 11/09 12/09 01/10 02/10 03/10 04/10 05/10 06/10 07/10 08/10 09/10 10/10 11/10 12/10 01/11 02/11 03/11 04/11 05/11 06/11 07/11 08/11 09/11 10/11 11/11 12/11

Validation period

- day1
- day2
- day3
- day4
- day5
- day6
- day7
- day8
- day9
- day10
- day11
- day12
- day13
- day14
- day15

LGA: ECMWF MAE of Tmax for Monthly Period from 2009-01-01 ~ 2011-12-31

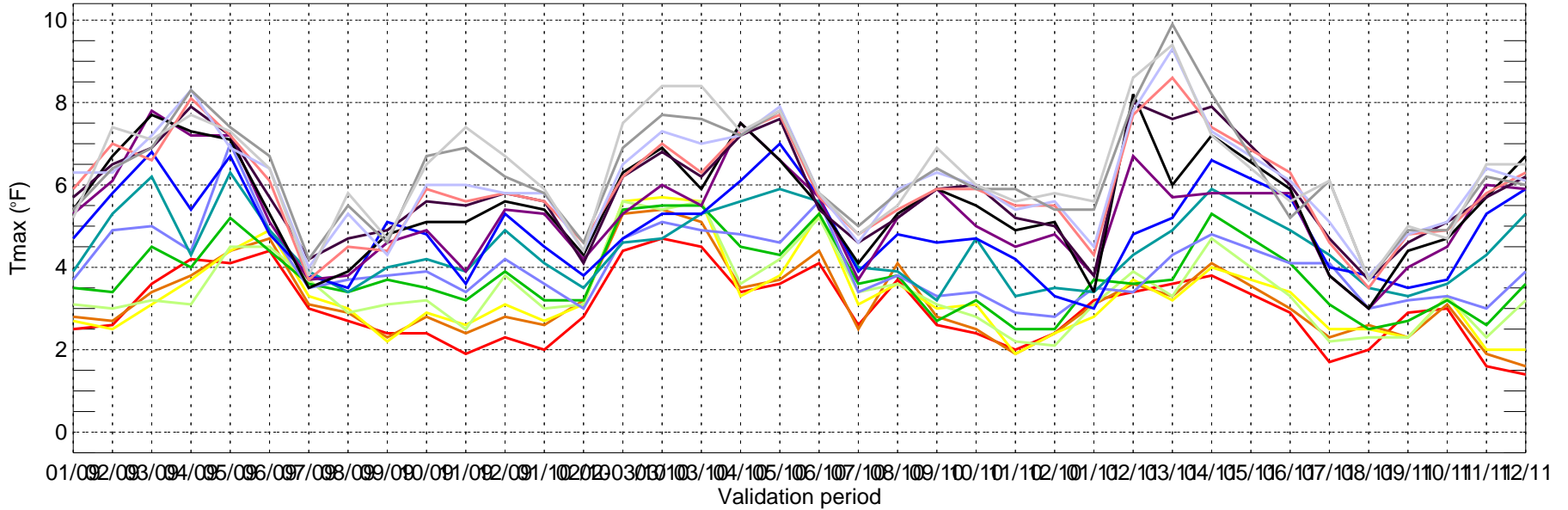

- day1
- day2
- day3
- day4
- day5
- day6
- day7
- day8
- day9
- day10
- day11
- day12
- day13
- day14
- day15

LGA: ECMWF MAE of Tmin for Monthly Period from 2009-01-01 ~ 2011-12-31

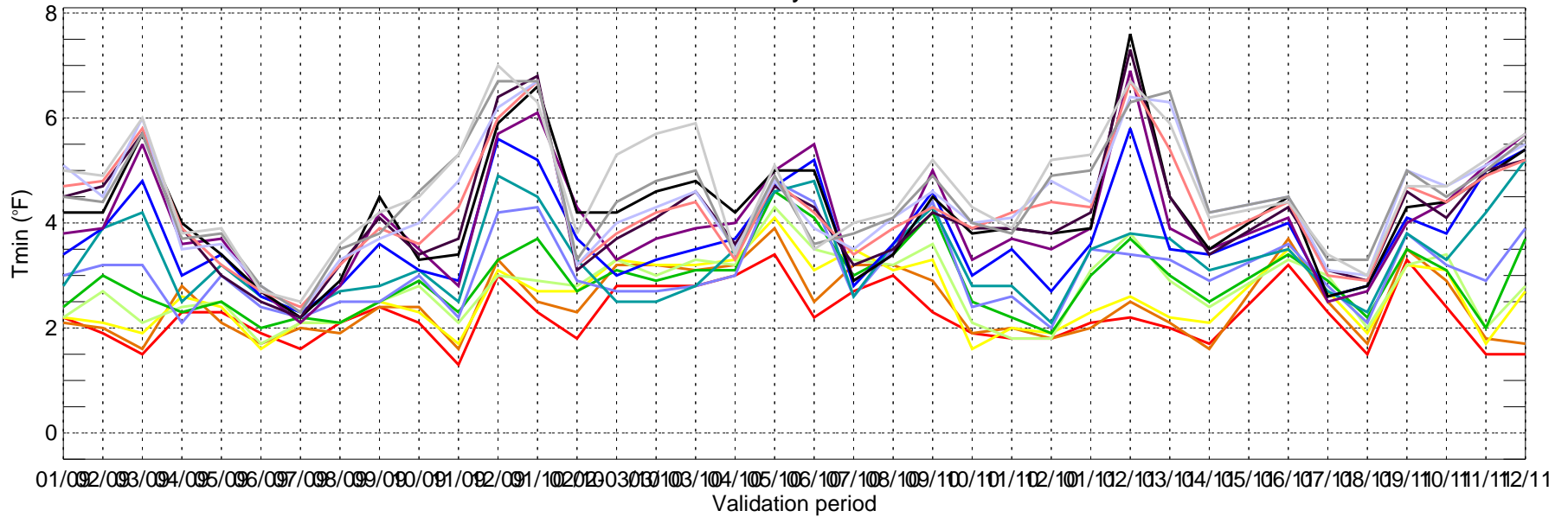

- day1
- day2
- day3
- day4
- day5
- day6
- day7
- day8
- day9
- day10
- day11
- day12
- day13
- day14
- day15

MCI: ECMWF MAE of Tmax for Monthly Period from 2009-01-01 ~ 2011-12-31

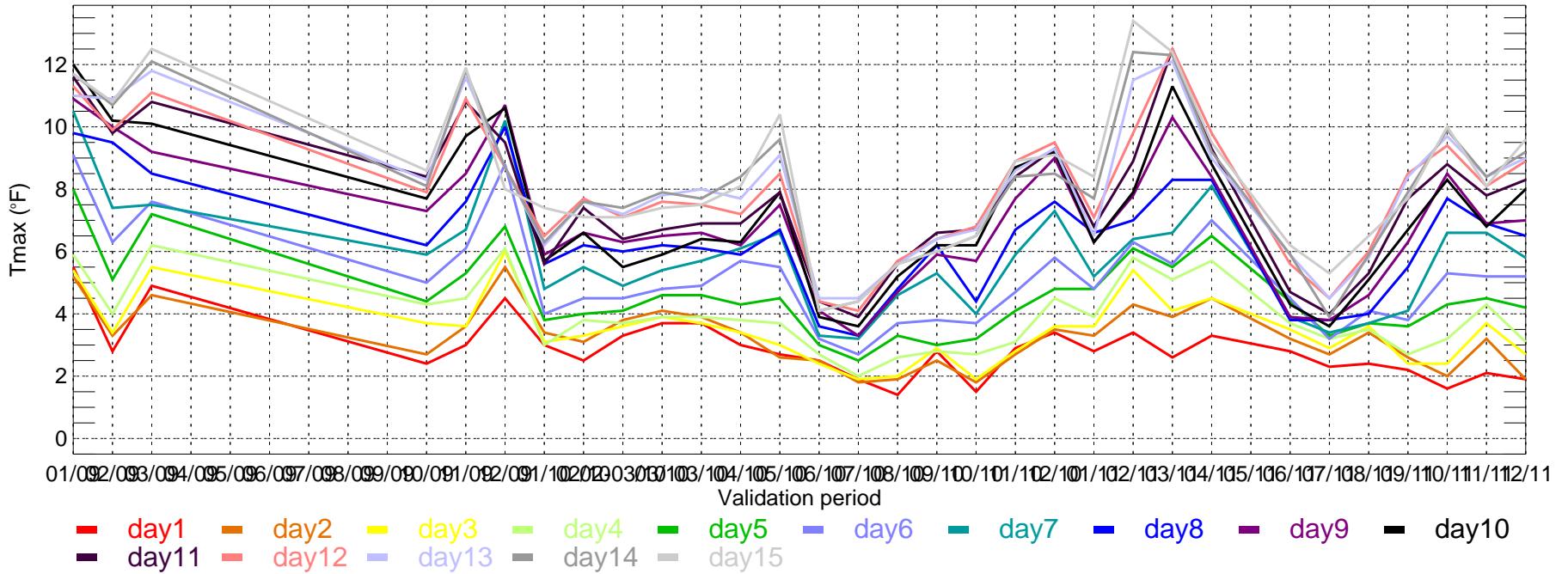

MCI: ECMWF MAE of Tmin for Monthly Period from 2009-01-01 ~ 2011-12-31

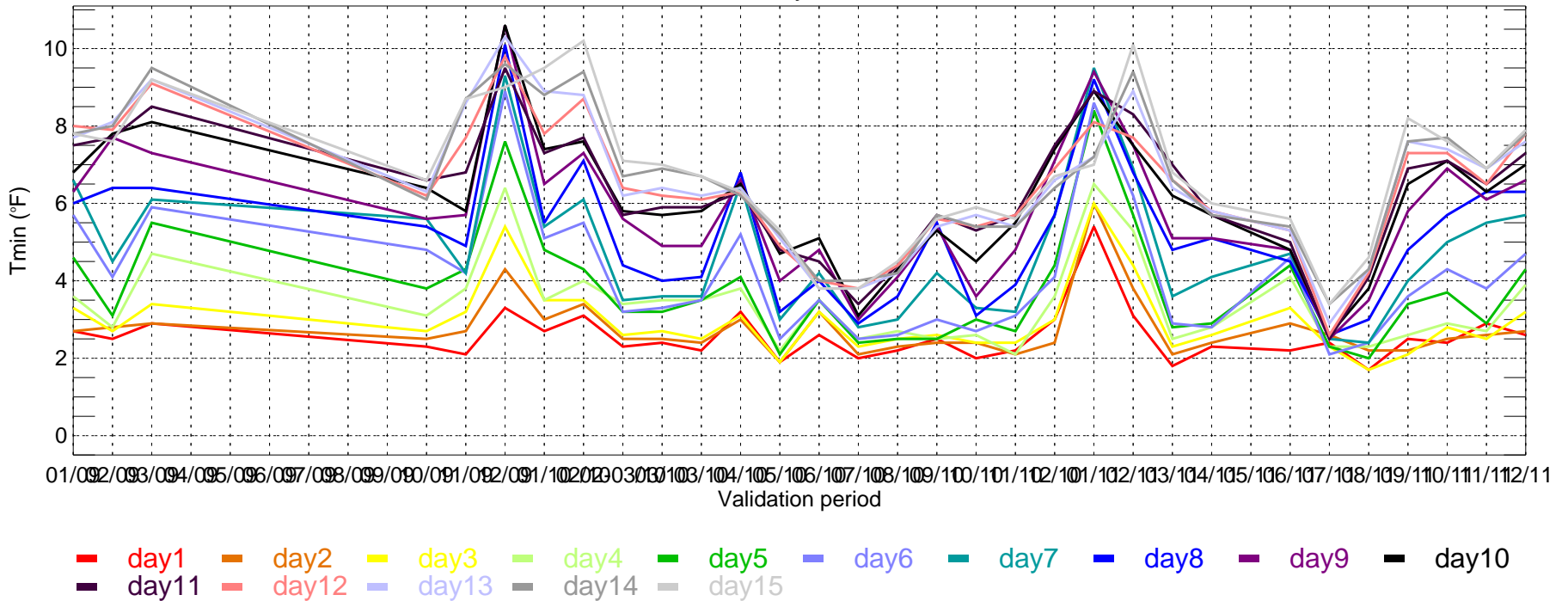

MSP: ECMWF MAE of Tmax for Monthly Period from 2009-01-01 ~ 2011-12-31

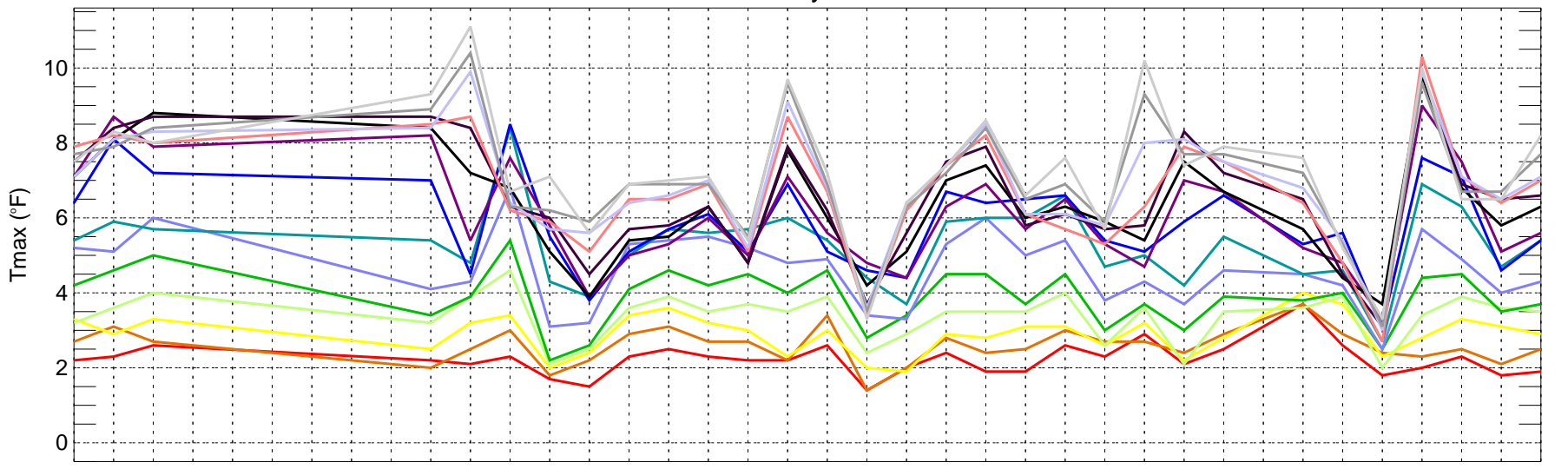

01/01/02/03/04/05/06/07/08/09/10/11/12/101/02/03/04/05/06/07/08/09/10/11/12/11

Validation period

- day1
- day2
- day3
- day4
- day5
- day6
- day7
- day8
- day9
- day10
- day11
- day12
- day13
- day14
- day15

MSP: ECMWF MAE of Tmin for Monthly Period from 2009-01-01 ~ 2011-12-31

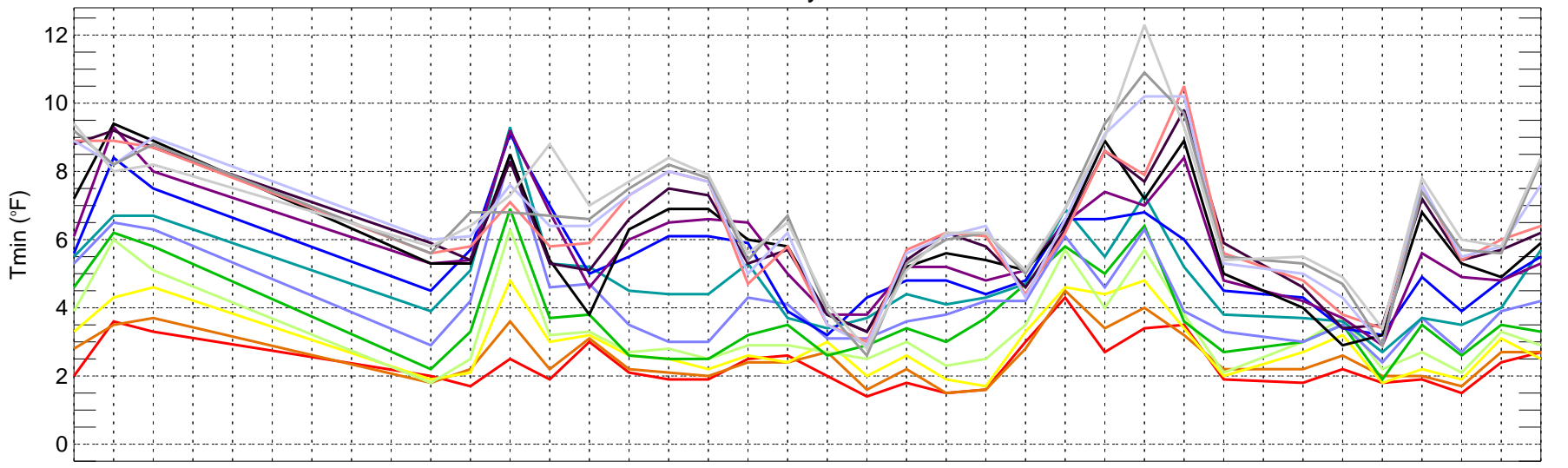

01/02/03/04/05/06/07/08/09/10/11/12/101/02/03/04/05/06/07/08/09/10/11/12/11

Validation period

- day1
- day2
- day3
- day4
- day5
- day6
- day7
- day8
- day9
- day10
- day11
- day12
- day13
- day14
- day15

ORD: ECMWF MAE of Tmax for Monthly Period from 2009-01-01 ~ 2011-12-31

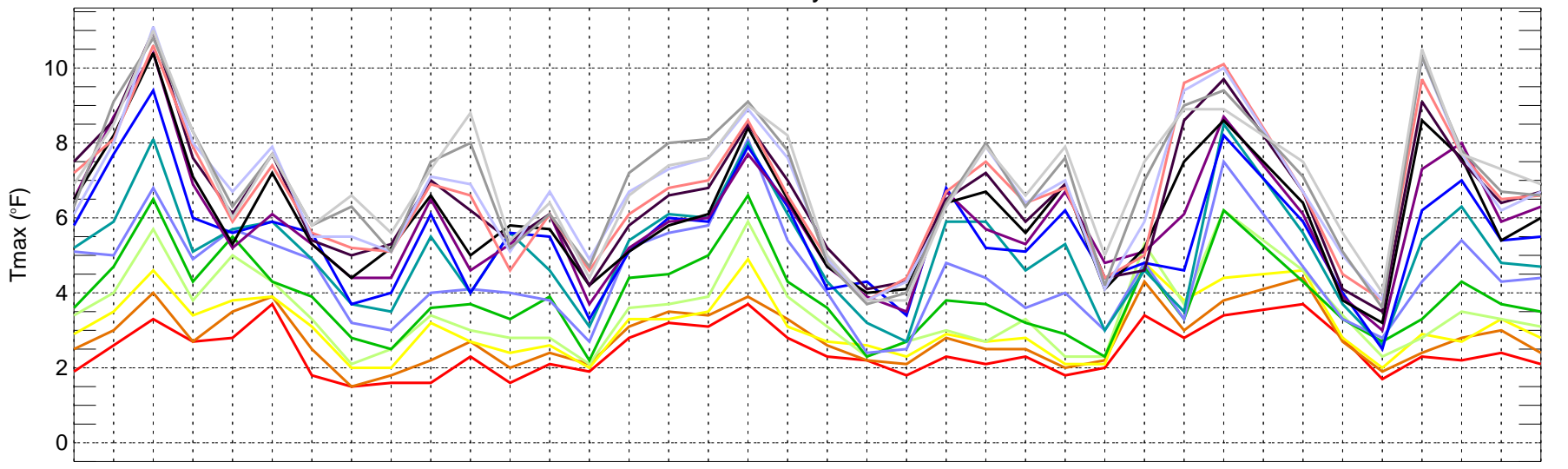

01/01/09 02/01/09 03/01/09 04/01/09 05/01/09 06/01/09 07/01/09 08/01/09 09/01/09 10/01/09 11/01/09 12/01/09 01/01/10 02/01/10 03/01/10 04/01/10 05/01/10 06/01/10 07/01/10 08/01/10 09/01/10 10/01/10 11/01/10 12/01/10 01/01/11 02/01/11 03/01/11 04/01/11 05/01/11 06/01/11 07/01/11 08/01/11 09/01/11 10/01/11 11/01/11

Validation period

- day1 day2 day3 day4 day5 day6 day7 day8 day9 day10
- day11 day12 day13 day14 day15

ORD: ECMWF MAE of Tmin for Monthly Period from 2009-01-01 ~ 2011-12-31

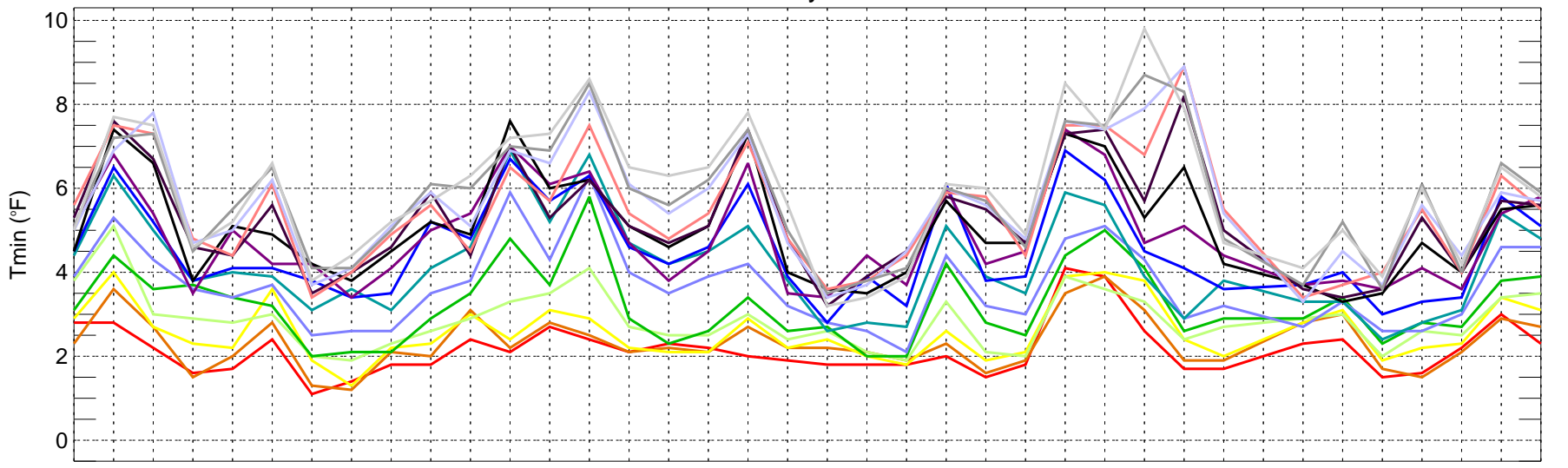

01/01/09 02/01/09 03/01/09 04/01/09 05/01/09 06/01/09 07/01/09 08/01/09 09/01/09 10/01/09 11/01/09 12/01/09 01/01/10 02/01/10 03/01/10 04/01/10 05/01/10 06/01/10 07/01/10 08/01/10 09/01/10 10/01/10 11/01/10 12/01/10 01/01/11 02/01/11 03/01/11 04/01/11 05/01/11 06/01/11 07/01/11 08/01/11 09/01/11 10/01/11 11/01/11

Validation period

- day1 day2 day3 day4 day5 day6 day7 day8 day9 day10
- day11 day12 day13 day14 day15

PDX: ECMWF MAE of Tmax for Monthly Period from 2009-01-01 ~ 2011-12-31

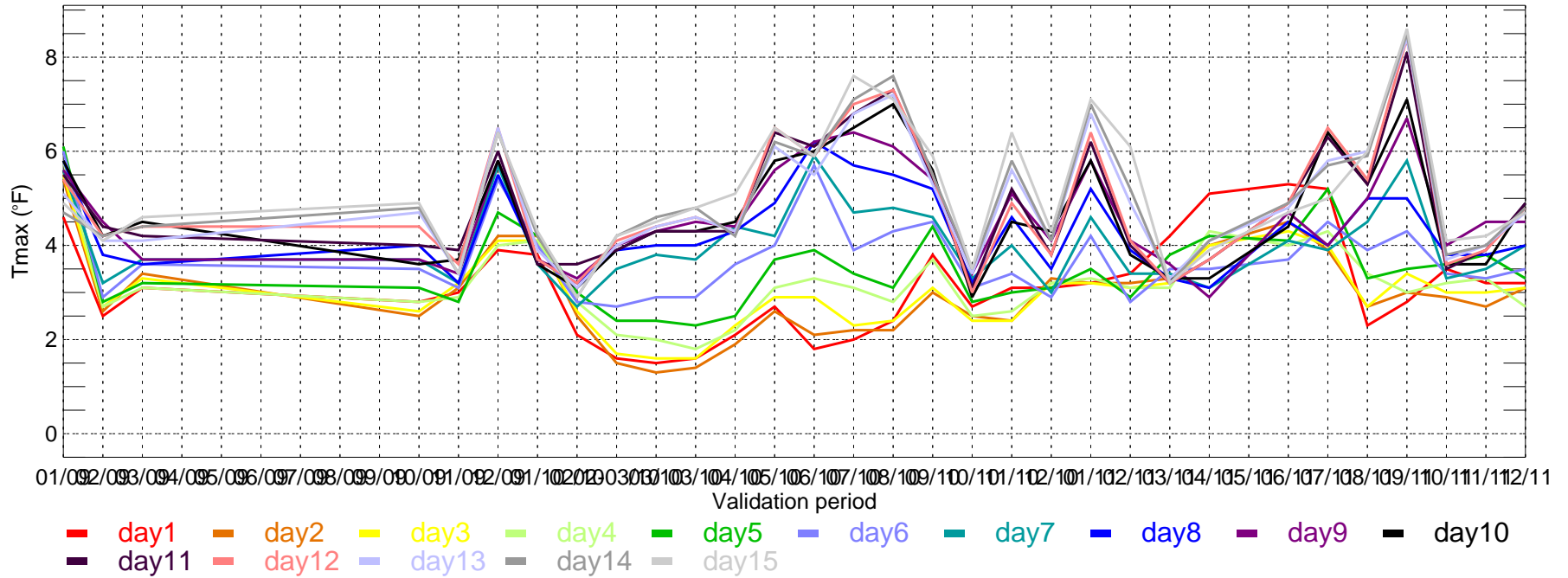

PDX: ECMWF MAE of Tmin for Monthly Period from 2009-01-01 ~ 2011-12-31

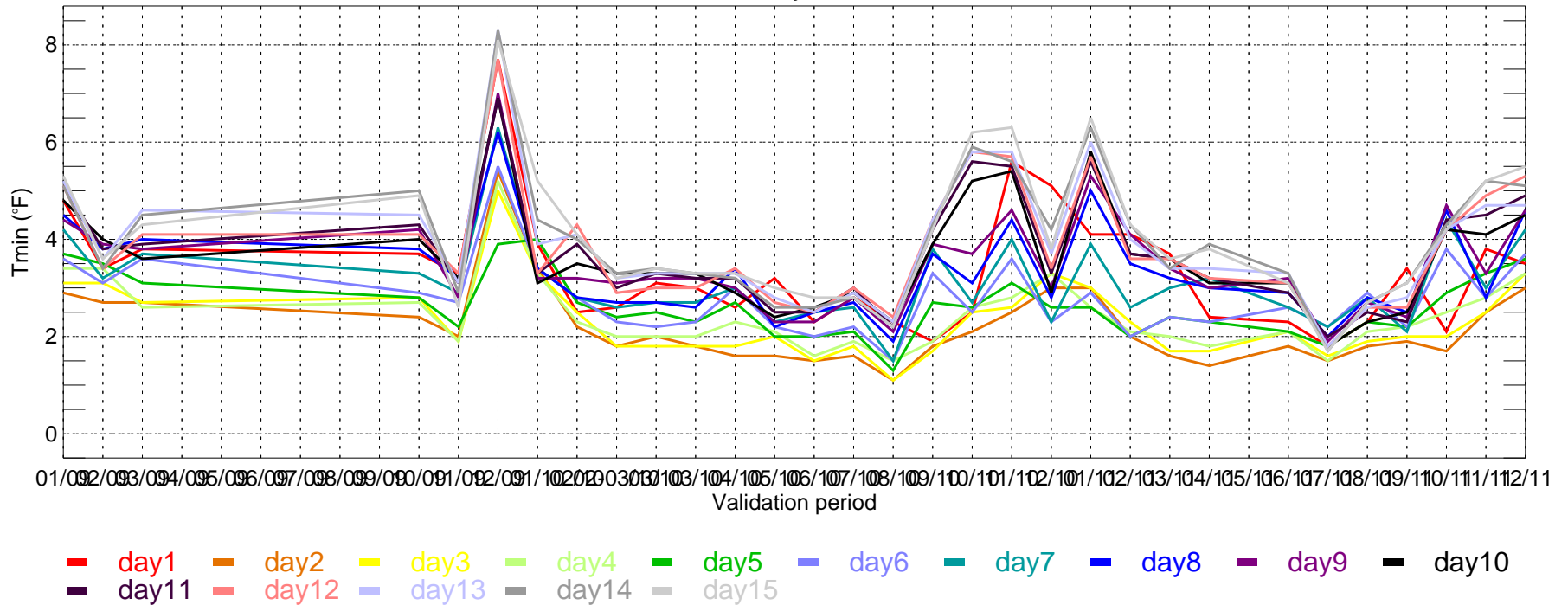

PHL: ECMWF MAE of Tmax for Monthly Period from 2009-01-01 ~ 2011-12-31

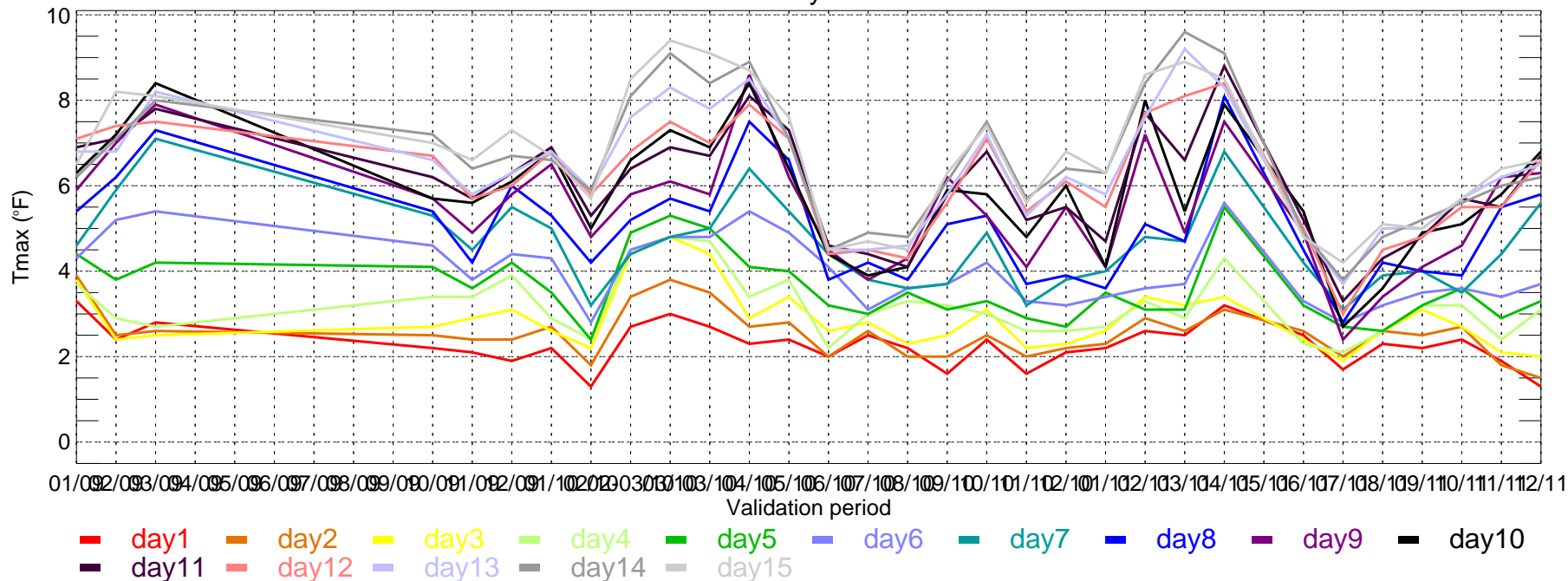

PHL: ECMWF MAE of Tmin for Monthly Period from 2009-01-01 ~ 2011-12-31

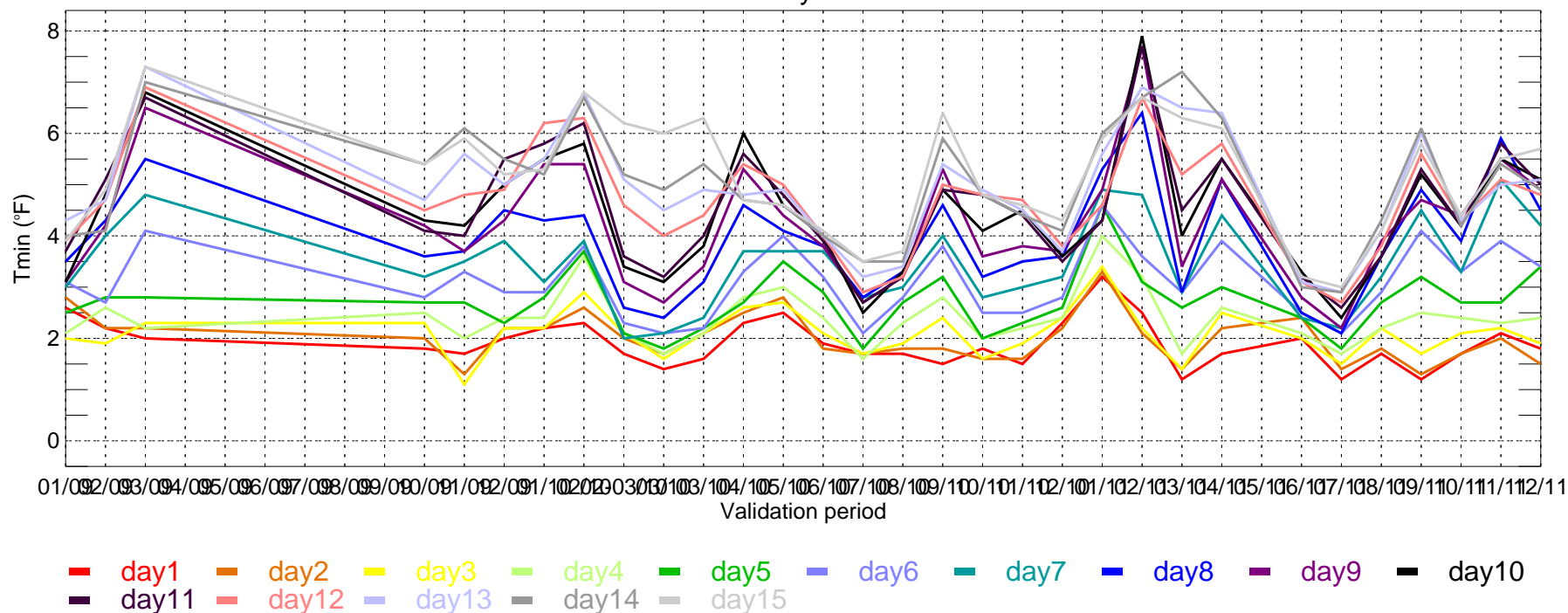

SAC: ECMWF MAE of Tmax for Monthly Period from 2009-01-01 ~ 2011-12-31

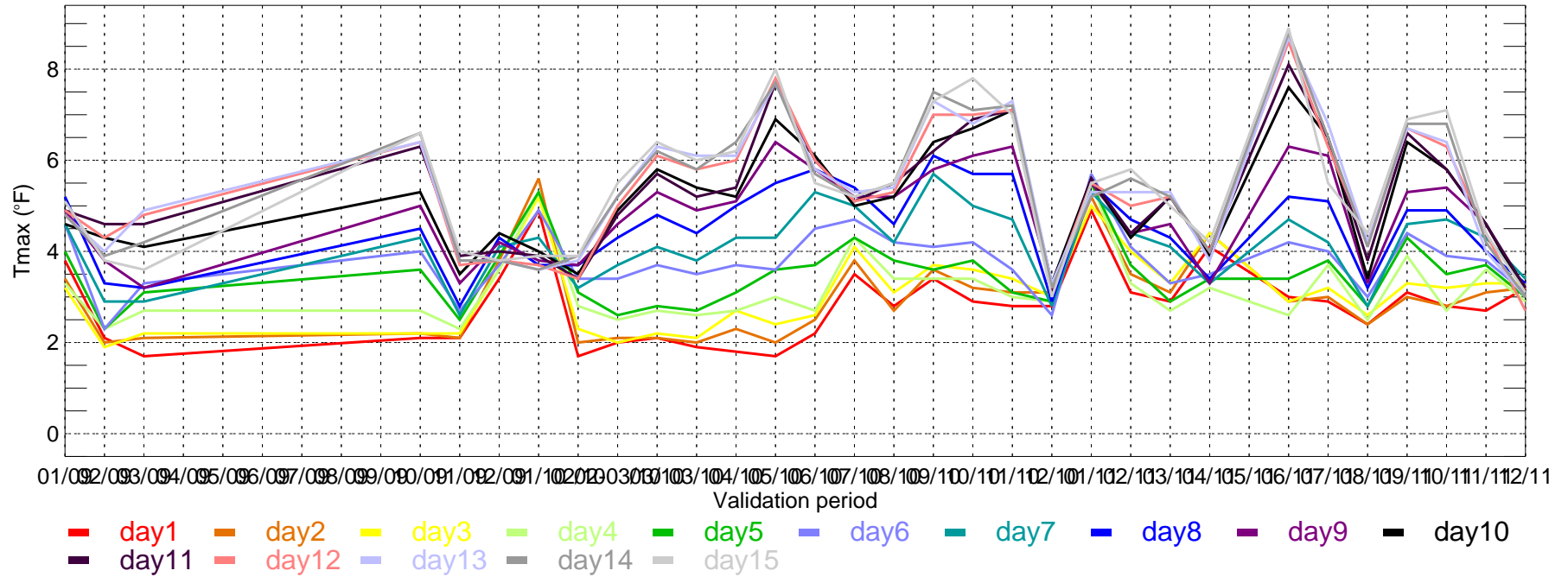

SAC: ECMWF MAE of Tmin for Monthly Period from 2009-01-01 ~ 2011-12-31

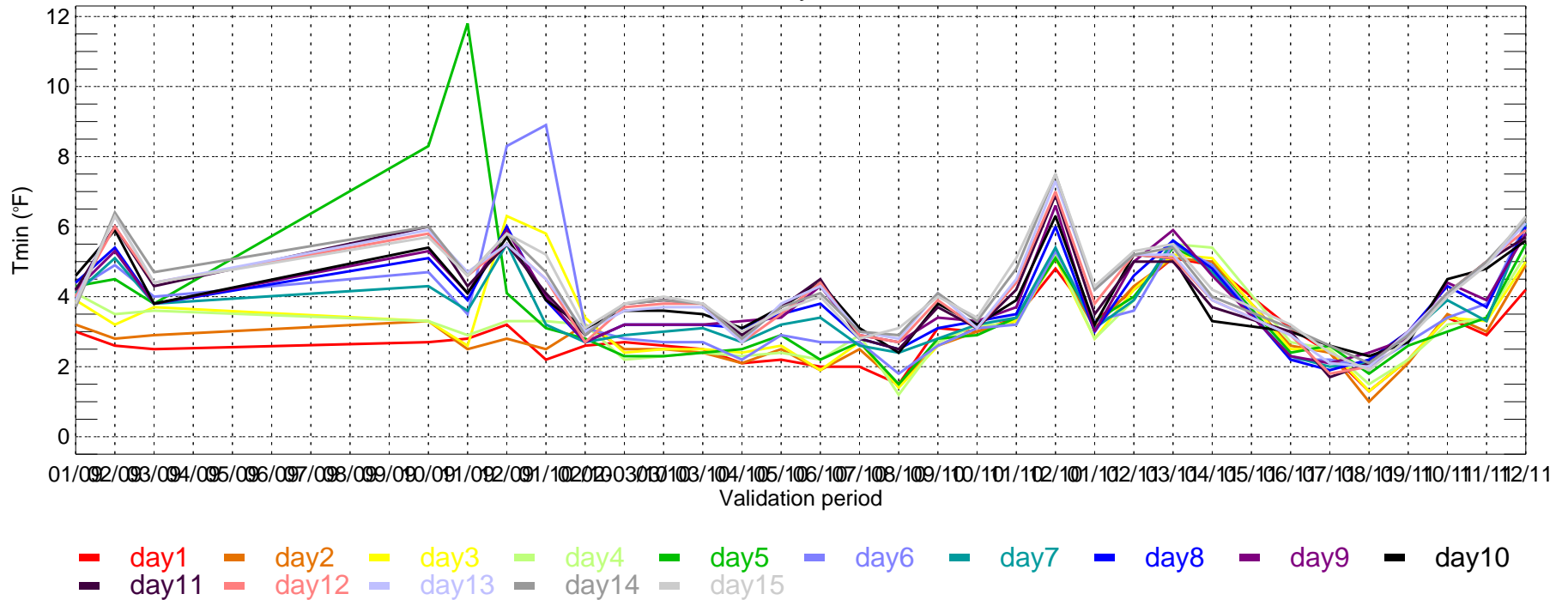



TUS: ECMWF MAE of Tmax for Monthly Period from 2009-01-01 ~ 2011-12-31

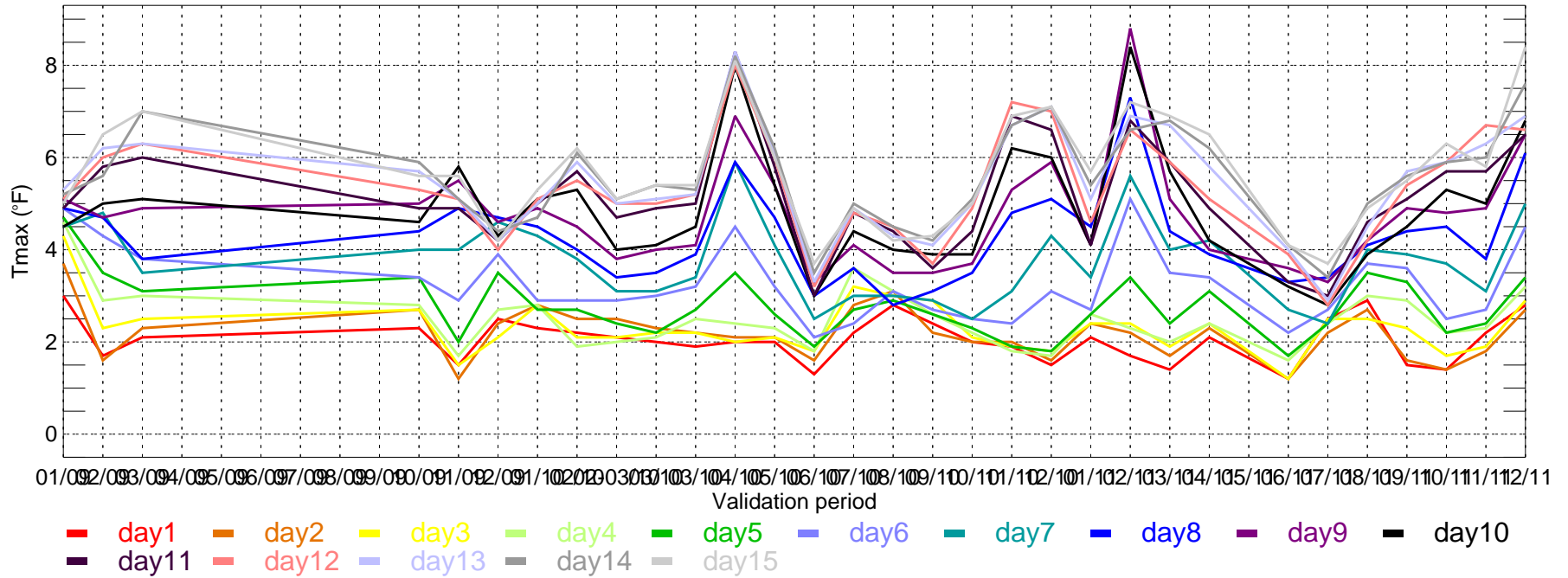

TUS: ECMWF MAE of Tmin for Monthly Period from 2009-01-01 ~ 2011-12-31

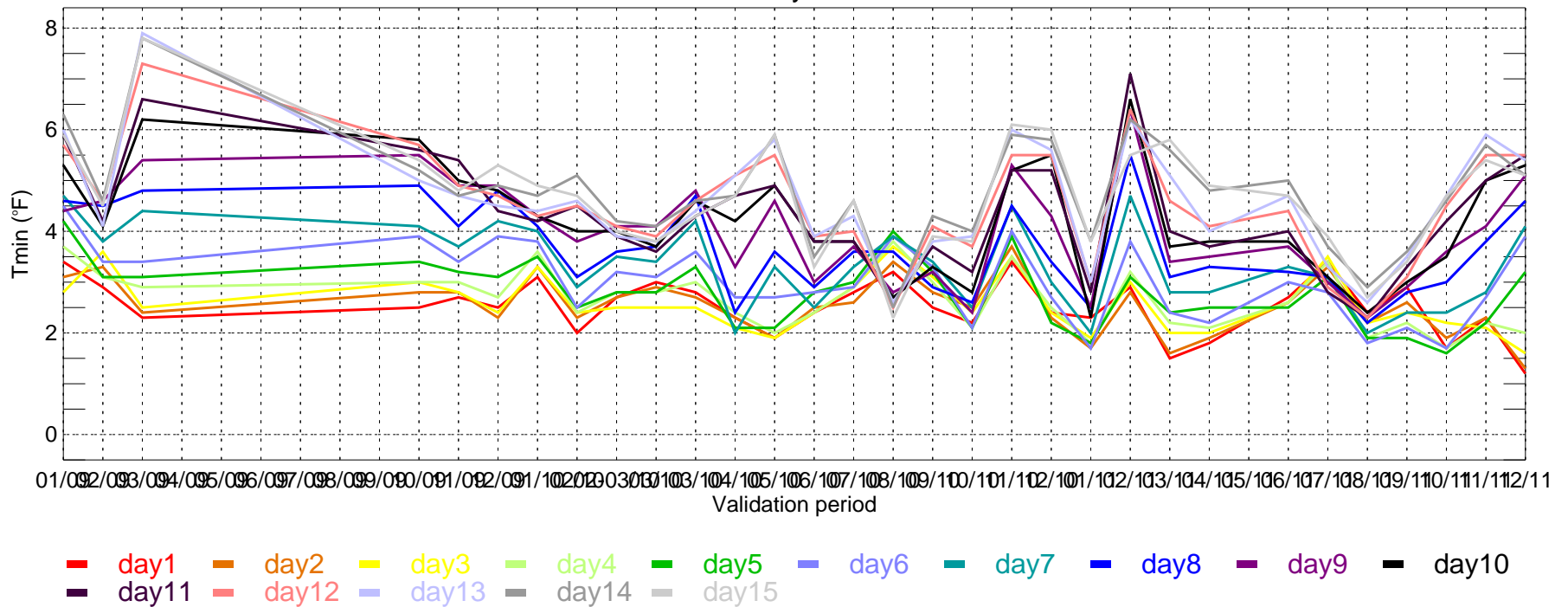

ATL: ECMWF BIAS of Tmax for Monthly Period from 2009-01-01 ~ 2011-12-31

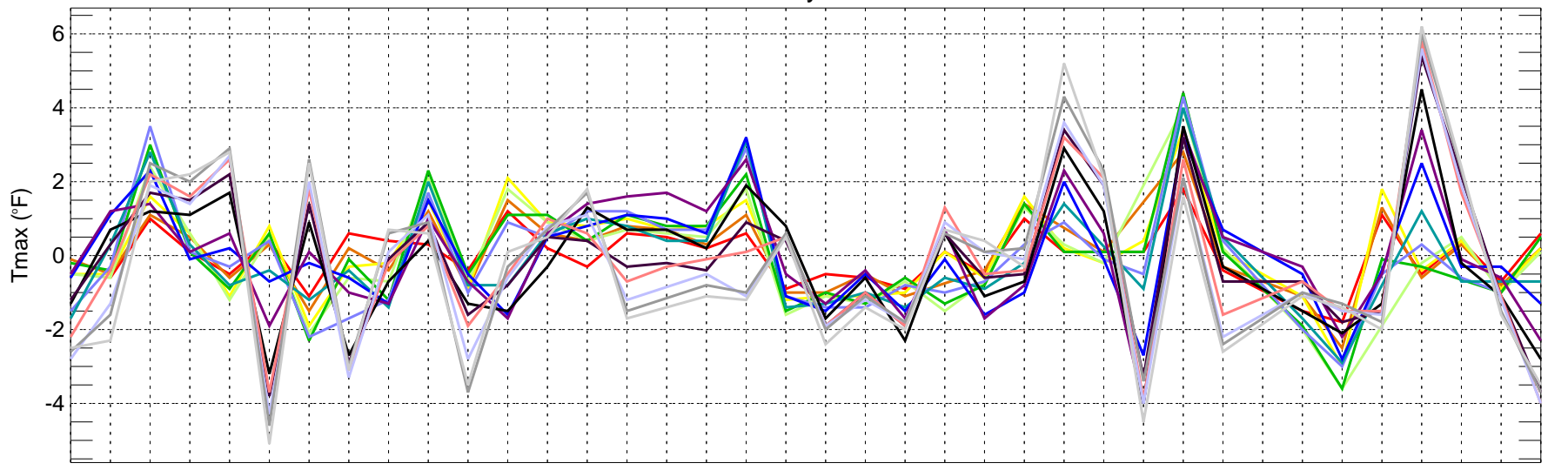

01/09 02/09 03/09 04/09 05/09 06/09 07/09 08/09 09/09 10/09 11/09 12/09 01/10 02/10 03/10 04/10 05/10 06/10 07/10 08/10 09/10 10/10 11/10 12/10 01/11 02/11 03/11 04/11 05/11 06/11 07/11 08/11 09/11 10/11 11/11 12/11

Validation period

- day1 day2 day3 day4 day5 day6 day7 day8 day9 day10
- day11 day12 day13 day14 day15

ATL: ECMWF BIAS of Tmin for Monthly Period from 2009-01-01 ~ 2011-12-31

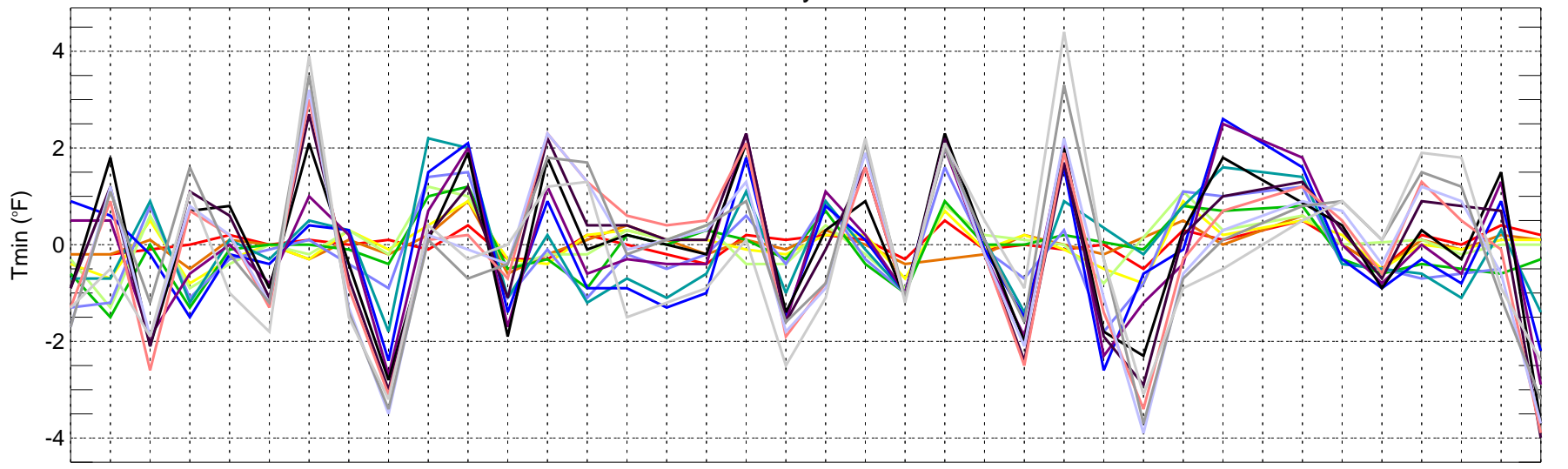

01/09 02/09 03/09 04/09 05/09 06/09 07/09 08/09 09/09 10/09 11/09 12/09 01/10 02/10 03/10 04/10 05/10 06/10 07/10 08/10 09/10 10/10 11/10 12/10 01/11 02/11 03/11 04/11 05/11 06/11 07/11 08/11 09/11 10/11 11/11 12/11

Validation period

- day1 day2 day3 day4 day5 day6 day7 day8 day9 day10
- day11 day12 day13 day14 day15

BOS: ECMWF BIAS of Tmax for Monthly Period from 2009-01-01 ~ 2011-12-31

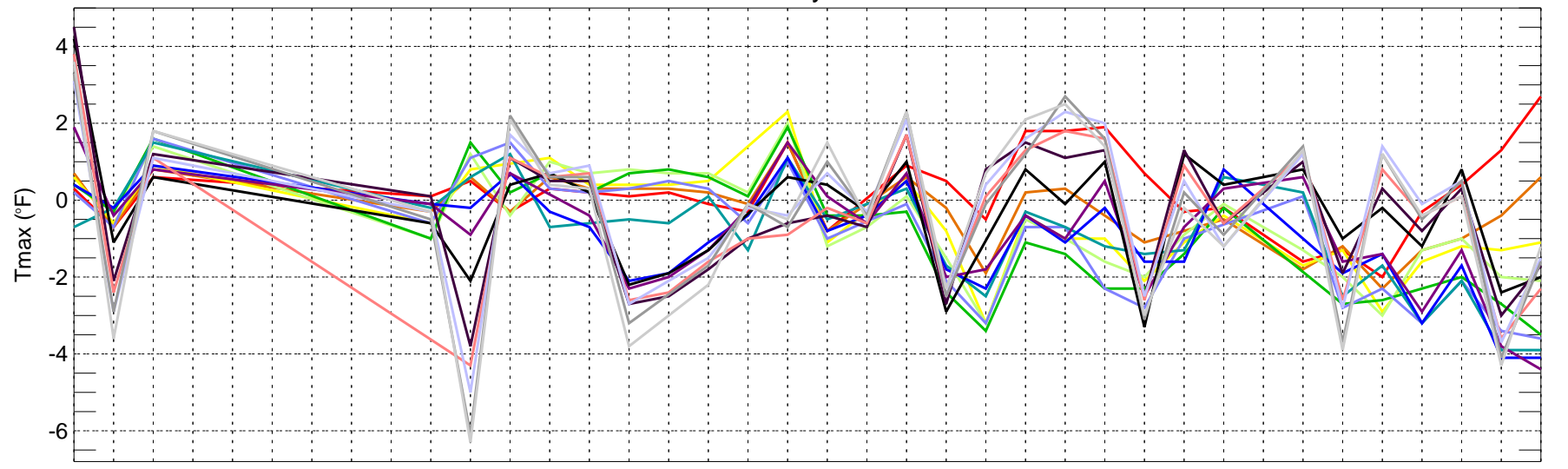

01/09/02/09/03/09/04/09/05/09/06/09/07/09/08/09/09/09/10/09/11/09/12/10/01/10/02/10/03/10/04/10/05/10/06/10/07/10/08/10/09/10/10/11/10/12/10/11/11/01/11/02/11/03/11/04/11/05/11/06/11/07/11/08/11/09/11/10/11/11/11/11/12/11

Validation period

- day1
- day2
- day3
- day4
- day5
- day6
- day7
- day8
- day9
- day10
- day11
- day12
- day13
- day14
- day15

BOS: ECMWF BIAS of Tmin for Monthly Period from 2009-01-01 ~ 2011-12-31

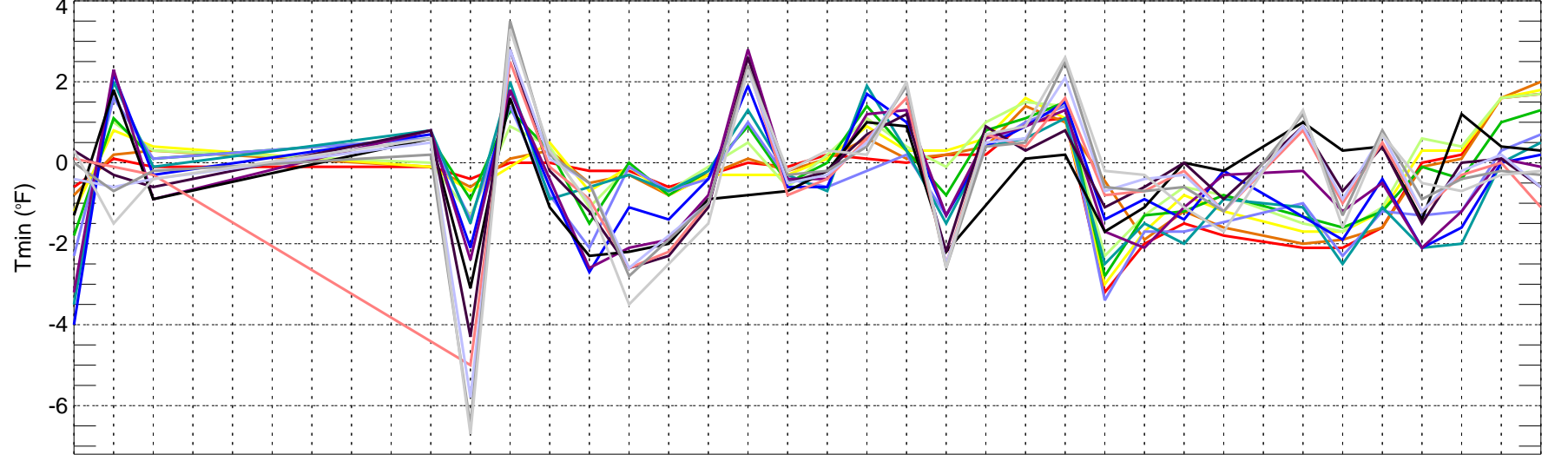

01/09/02/09/03/09/04/09/05/09/06/09/07/09/08/09/09/09/10/09/11/09/12/10/01/10/02/10/03/10/04/10/05/10/06/10/07/10/08/10/09/10/10/11/10/12/10/11/11/01/11/02/11/03/11/04/11/05/11/06/11/07/11/08/11/09/11/10/11/11/11/11/12/11

Validation period

- day1
- day2
- day3
- day4
- day5
- day6
- day7
- day8
- day9
- day10
- day11
- day12
- day13
- day14
- day15

BWI: ECMWF BIAS of Tmax for Monthly Period from 2009-01-01 ~ 2011-12-31

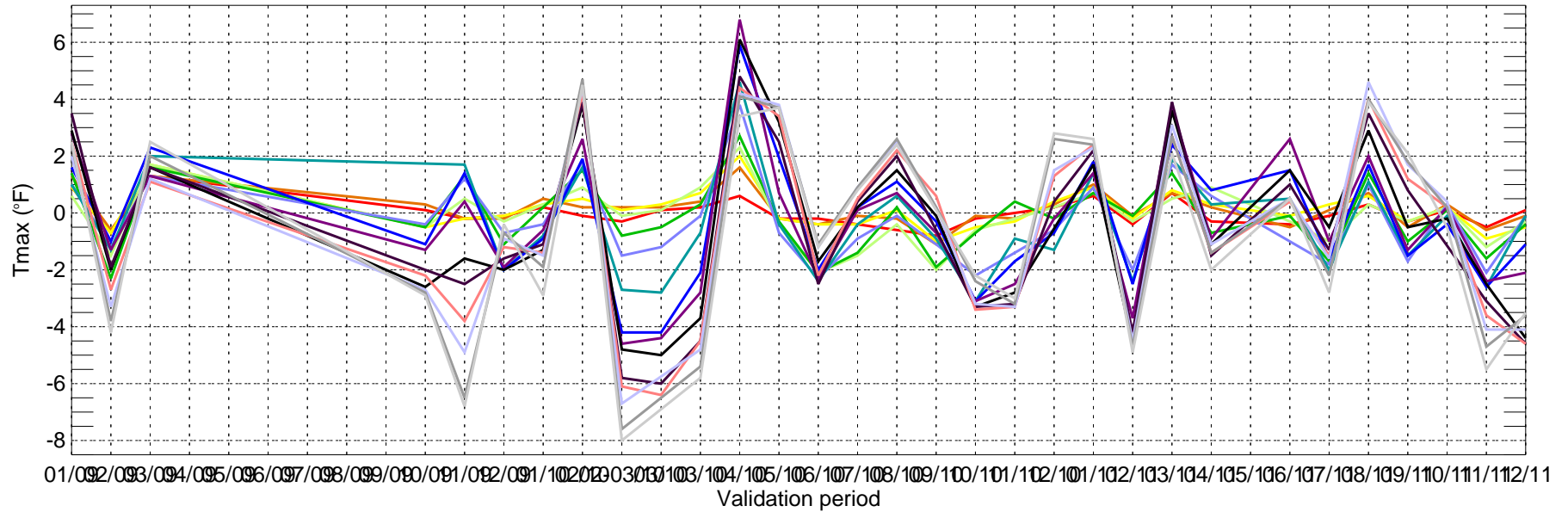

BWI: ECMWF BIAS of Tmin for Monthly Period from 2009-01-01 ~ 2011-12-31

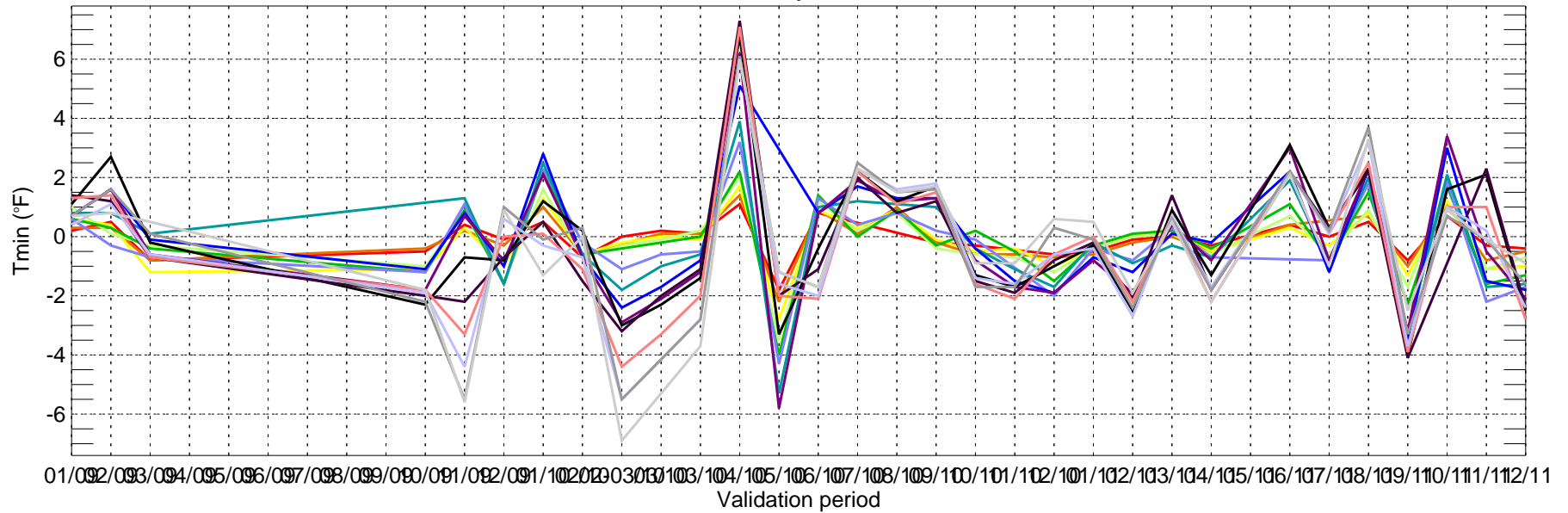

CVG: ECMWF BIAS of Tmax for Monthly Period from 2009-01-01 ~ 2011-12-31

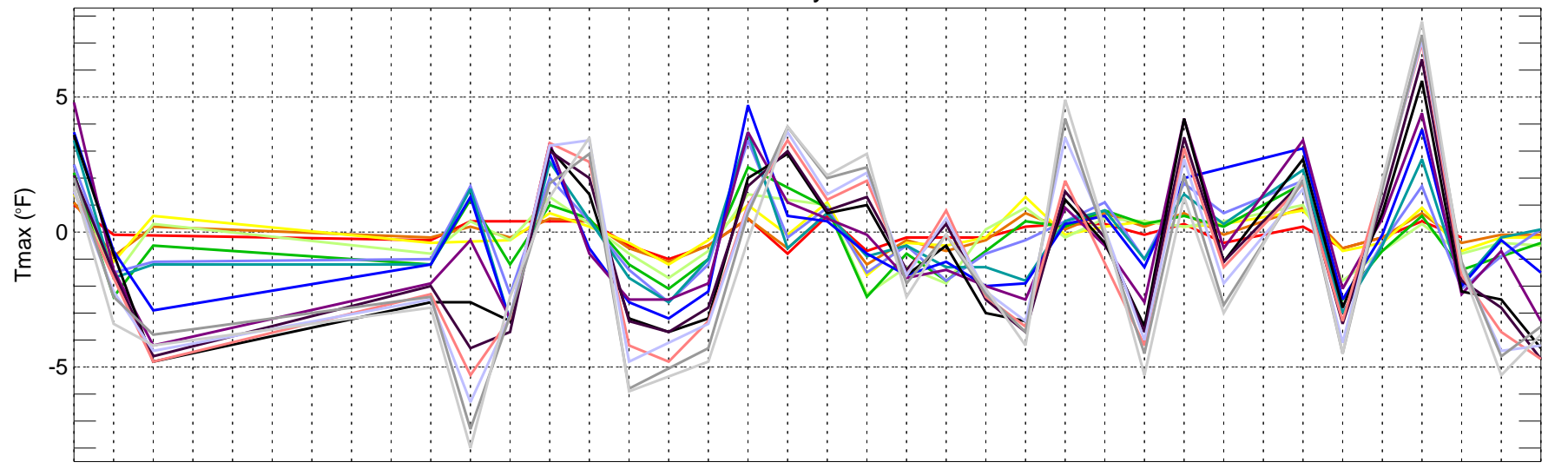

01/09 02/09 03/09 04/09 05/09 06/09 07/09 08/09 09/09 10/09 11/09 12/09 01/10 02/10 03/10 04/10 05/10 06/10 07/10 08/10 09/10 10/10 11/10 12/10 01/11 02/11 03/11 04/11 05/11 06/11 07/11 08/11 09/11 10/11 11/11 12/11

Validation period

- day1
- day2
- day3
- day4
- day5
- day6
- day7
- day8
- day9
- day10
- day11
- day12
- day13
- day14
- day15

CVG: ECMWF BIAS of Tmin for Monthly Period from 2009-01-01 ~ 2011-12-31

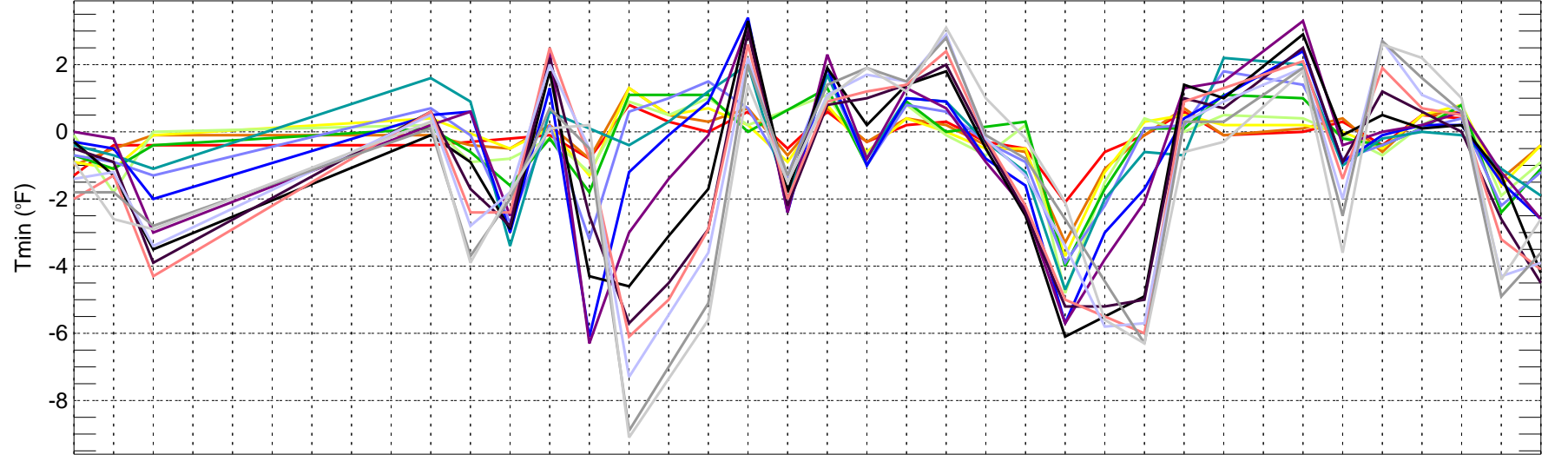

01/09 02/09 03/09 04/09 05/09 06/09 07/09 08/09 09/09 10/09 11/09 12/09 01/10 02/10 03/10 04/10 05/10 06/10 07/10 08/10 09/10 10/10 11/10 12/10 01/11 02/11 03/11 04/11 05/11 06/11 07/11 08/11 09/11 10/11 11/11 12/11

Validation period

- day1
- day2
- day3
- day4
- day5
- day6
- day7
- day8
- day9
- day10
- day11
- day12
- day13
- day14
- day15

DFW: ECMWF BIAS of Tmax for Monthly Period from 2009-01-01 ~ 2011-12-31

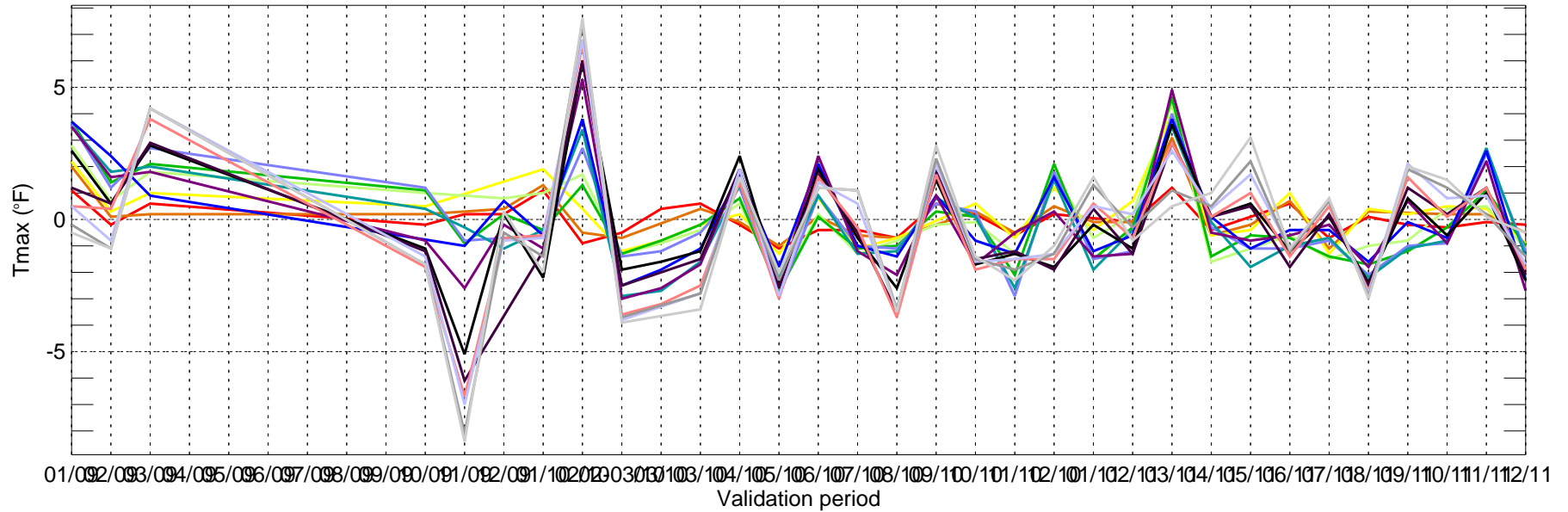

DFW: ECMWF BIAS of Tmin for Monthly Period from 2009-01-01 ~ 2011-12-31

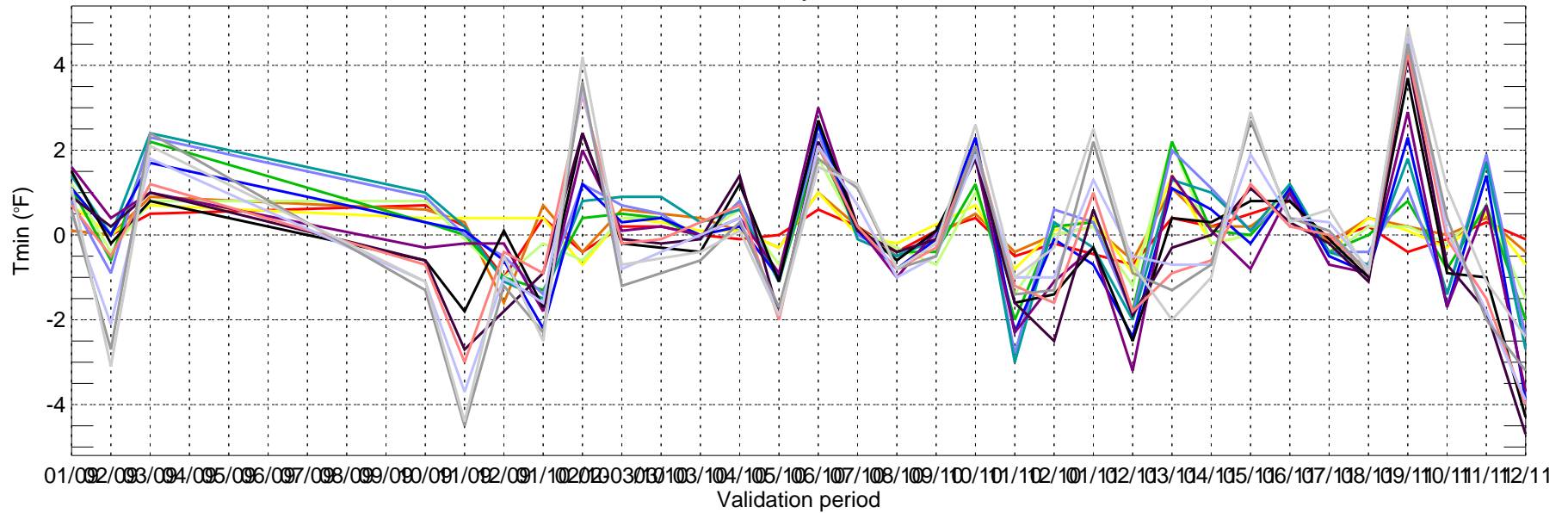

DSM: ECMWF BIAS of Tmax for Monthly Period from 2009-01-01 ~ 2011-12-31

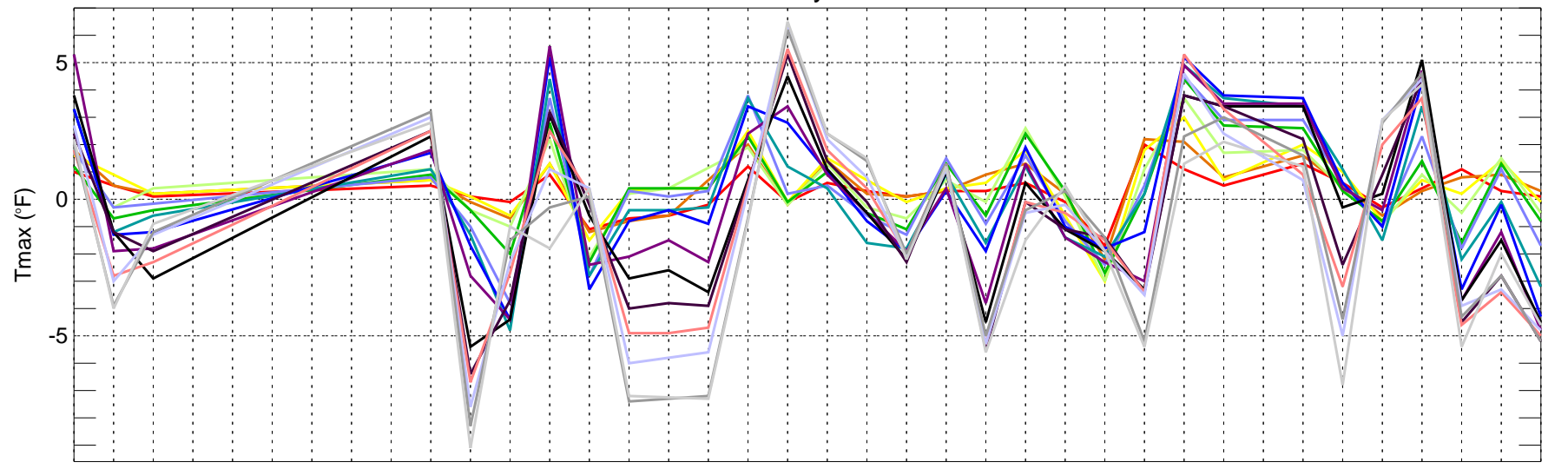

01/09 02/09 03/09 04/09 05/09 06/09 07/09 08/09 09/09 10/09 11/09 12/09 01/10 02/10 03/10 04/10 05/10 06/10 07/10 08/10 09/10 10/10 11/10 12/10 01/11 02/11 03/11 04/11 05/11 06/11 07/11 08/11 09/11 10/11 11/11 12/11

Validation period

- day1 day2 day3 day4 day5 day6 day7 day8 day9 day10
- day11 day12 day13 day14 day15

DSM: ECMWF BIAS of Tmin for Monthly Period from 2009-01-01 ~ 2011-12-31

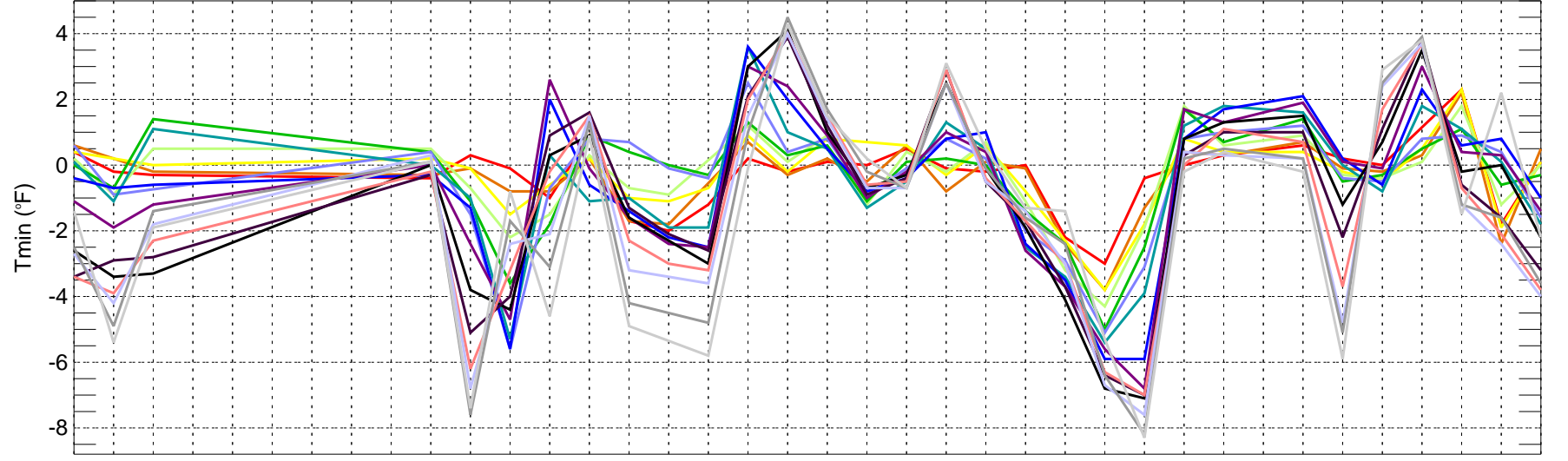

01/09 02/09 03/09 04/09 05/09 06/09 07/09 08/09 09/09 10/09 11/09 12/09 01/10 02/10 03/10 04/10 05/10 06/10 07/10 08/10 09/10 10/10 11/10 12/10 01/11 02/11 03/11 04/11 05/11 06/11 07/11 08/11 09/11 10/11 11/11 12/11

Validation period

- day1 day2 day3 day4 day5 day6 day7 day8 day9 day10
- day11 day12 day13 day14 day15



IAH: ECMWF BIAS of Tmax for Monthly Period from 2009-01-01 ~ 2011-12-31

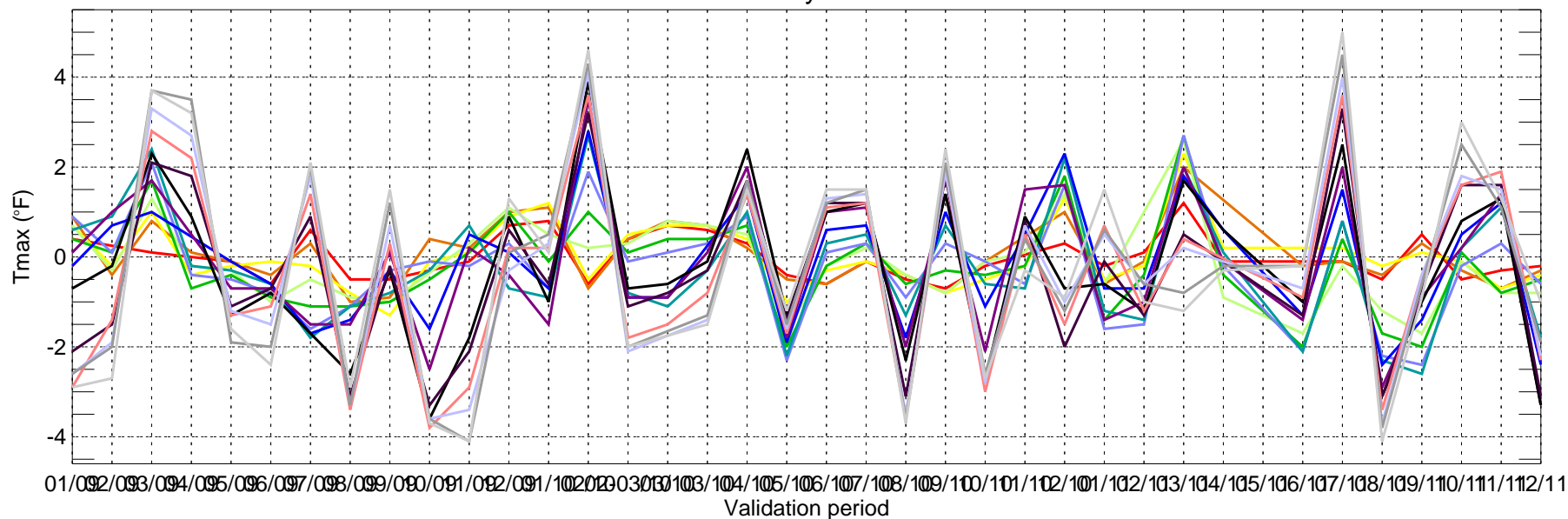

- day1
- day2
- day3
- day4
- day5
- day6
- day7
- day8
- day9
- day10
- day11
- day12
- day13
- day14
- day15

IAH: ECMWF BIAS of Tmin for Monthly Period from 2009-01-01 ~ 2011-12-31

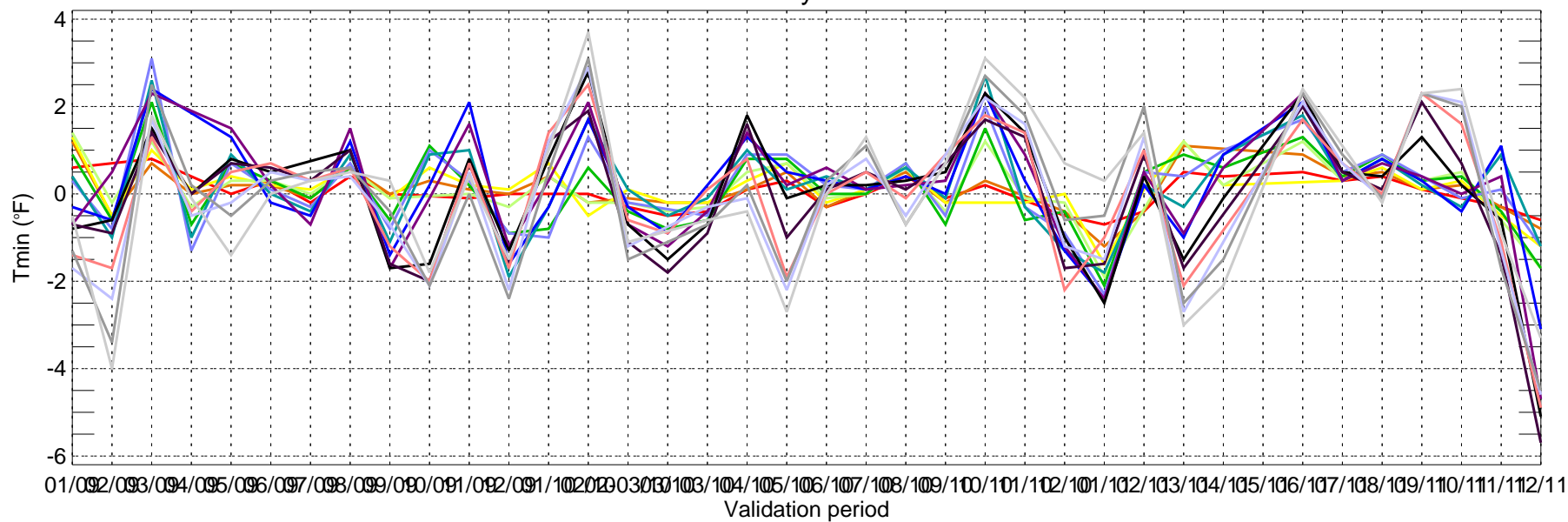

- day1
- day2
- day3
- day4
- day5
- day6
- day7
- day8
- day9
- day10
- day11
- day12
- day13
- day14
- day15

LAS: ECMWF BIAS of Tmax for Monthly Period from 2009-01-01 ~ 2011-12-31

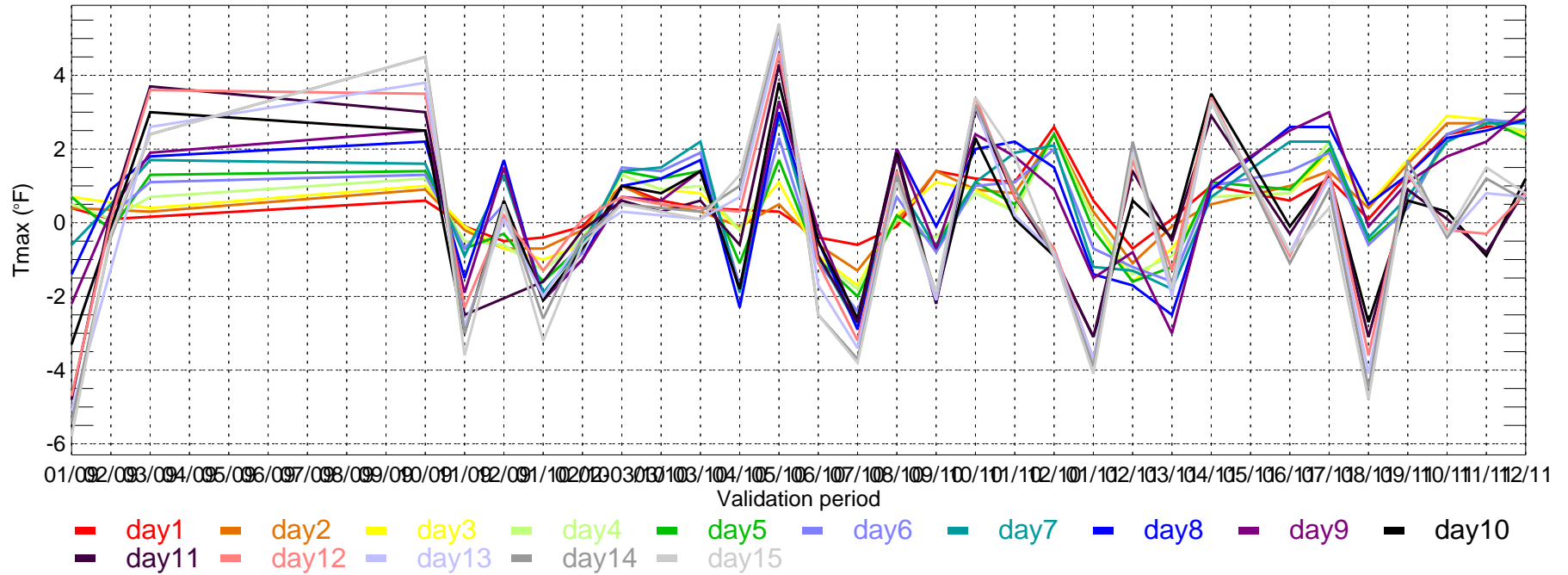

LAS: ECMWF BIAS of Tmin for Monthly Period from 2009-01-01 ~ 2011-12-31

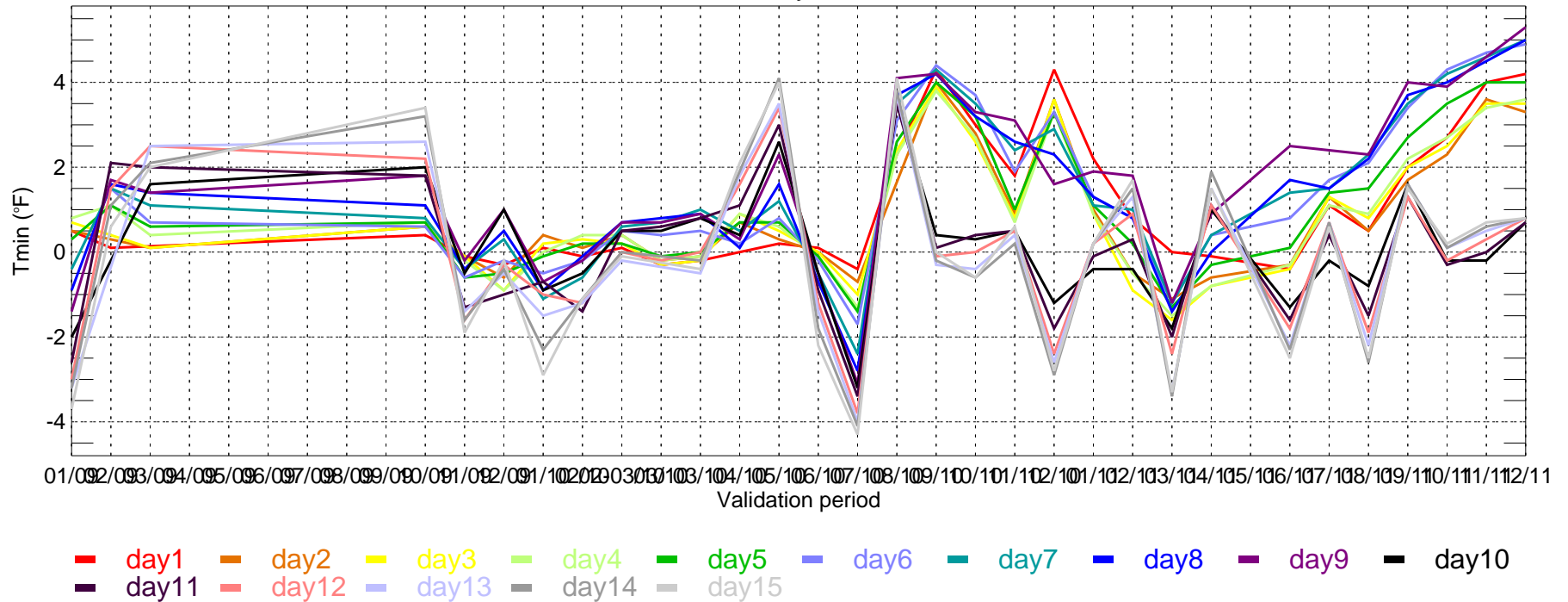

LGA: ECMWF BIAS of Tmax for Monthly Period from 2009-01-01 ~ 2011-12-31

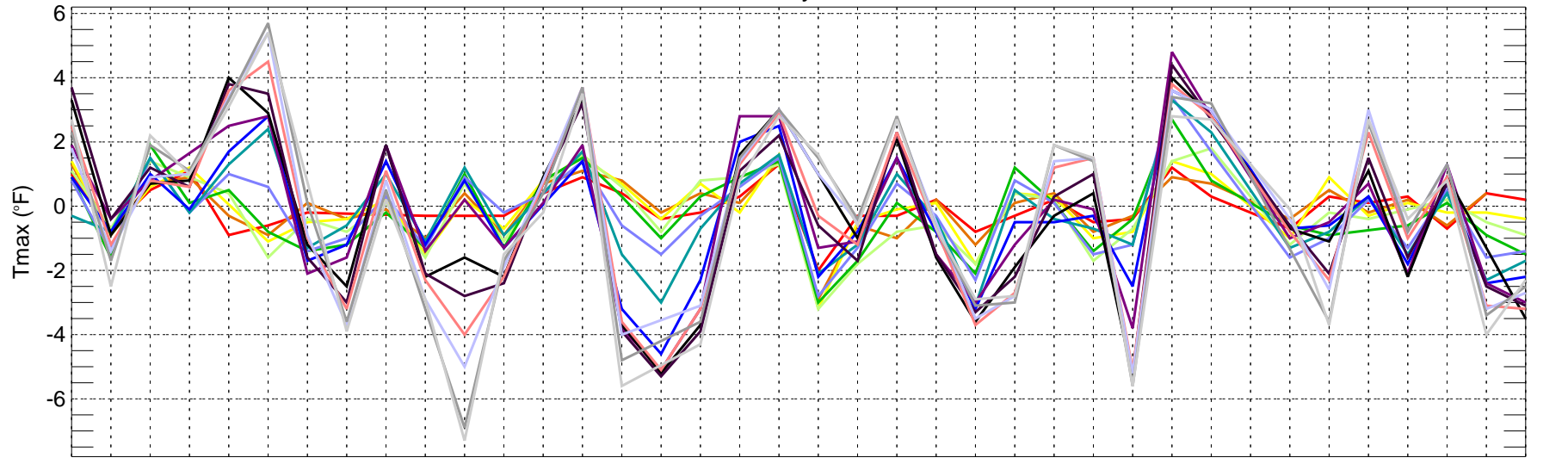

01/09/02/093/094/095/096/097/098/099/090/091/092/091/102/103/103/103/104/105/106/107/108/109/100/101/102/101/102/103/104/105/106/107/108/109/110/111/112/11

Validation period

- day1
- day2
- day3
- day4
- day5
- day6
- day7
- day8
- day9
- day10
- day11
- day12
- day13
- day14
- day15

LGA: ECMWF BIAS of Tmin for Monthly Period from 2009-01-01 ~ 2011-12-31

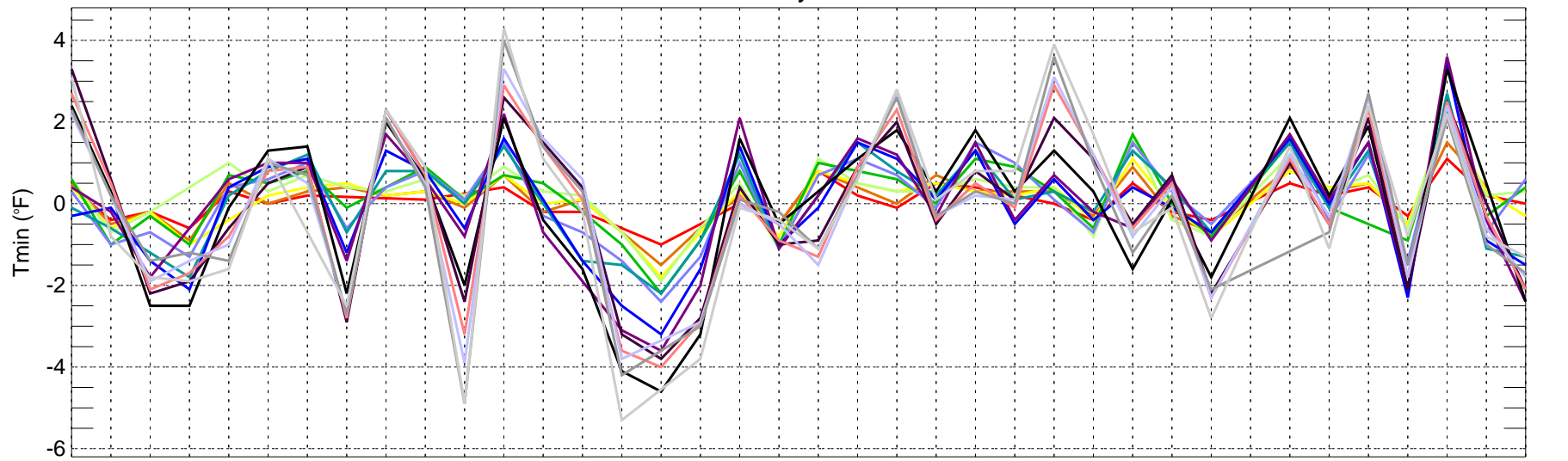

01/09/02/093/094/095/096/097/098/099/090/091/092/091/102/103/103/103/104/105/106/107/108/109/100/101/102/101/102/103/104/105/106/107/108/109/110/111/112/11

Validation period

- day1
- day2
- day3
- day4
- day5
- day6
- day7
- day8
- day9
- day10
- day11
- day12
- day13
- day14
- day15

MCI: ECMWF BIAS of Tmax for Monthly Period from 2009-01-01 ~ 2011-12-31

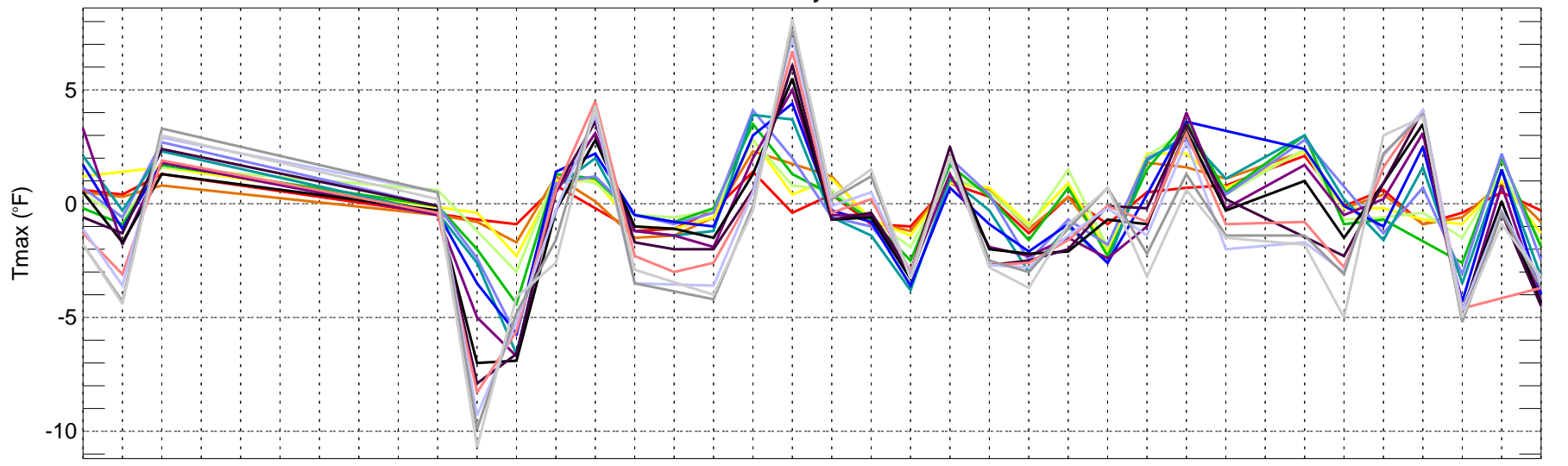

01/01/09 02/01/09 03/01/09 04/01/09 05/01/09 06/01/09 07/01/09 08/01/09 09/01/09 10/01/09 11/01/09 12/01/09 01/01/10 02/01/10 03/01/10 04/01/10 05/01/10 06/01/10 07/01/10 08/01/10 09/01/10 10/01/10 11/01/10 12/01/10 01/01/11 02/01/11 03/01/11 04/01/11 05/01/11 06/01/11 07/01/11 08/01/11 09/01/11 10/01/11 11/01/11

Validation period

- day1
- day2
- day3
- day4
- day5
- day6
- day7
- day8
- day9
- day10
- day11
- day12
- day13
- day14
- day15

MCI: ECMWF BIAS of Tmin for Monthly Period from 2009-01-01 ~ 2011-12-31

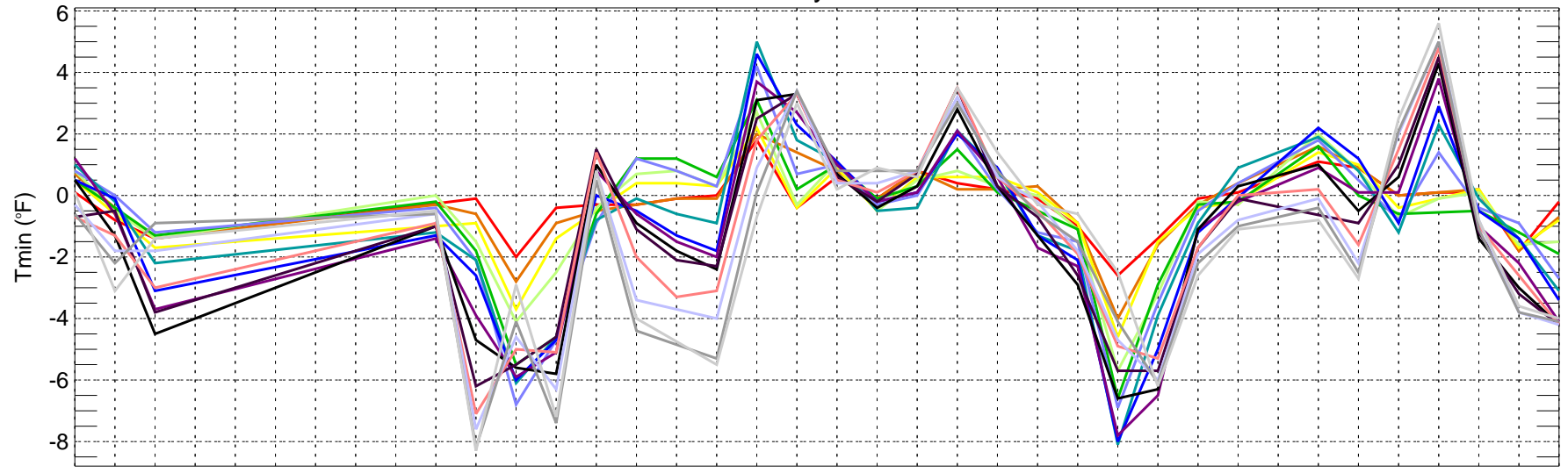

01/01/09 02/01/09 03/01/09 04/01/09 05/01/09 06/01/09 07/01/09 08/01/09 09/01/09 10/01/09 11/01/09 12/01/09 01/01/10 02/01/10 03/01/10 04/01/10 05/01/10 06/01/10 07/01/10 08/01/10 09/01/10 10/01/10 11/01/10 12/01/10 01/01/11 02/01/11 03/01/11 04/01/11 05/01/11 06/01/11 07/01/11 08/01/11 09/01/11 10/01/11 11/01/11

Validation period

- day1
- day2
- day3
- day4
- day5
- day6
- day7
- day8
- day9
- day10
- day11
- day12
- day13
- day14
- day15

MSP: ECMWF BIAS of Tmax for Monthly Period from 2009-01-01 ~ 2011-12-31

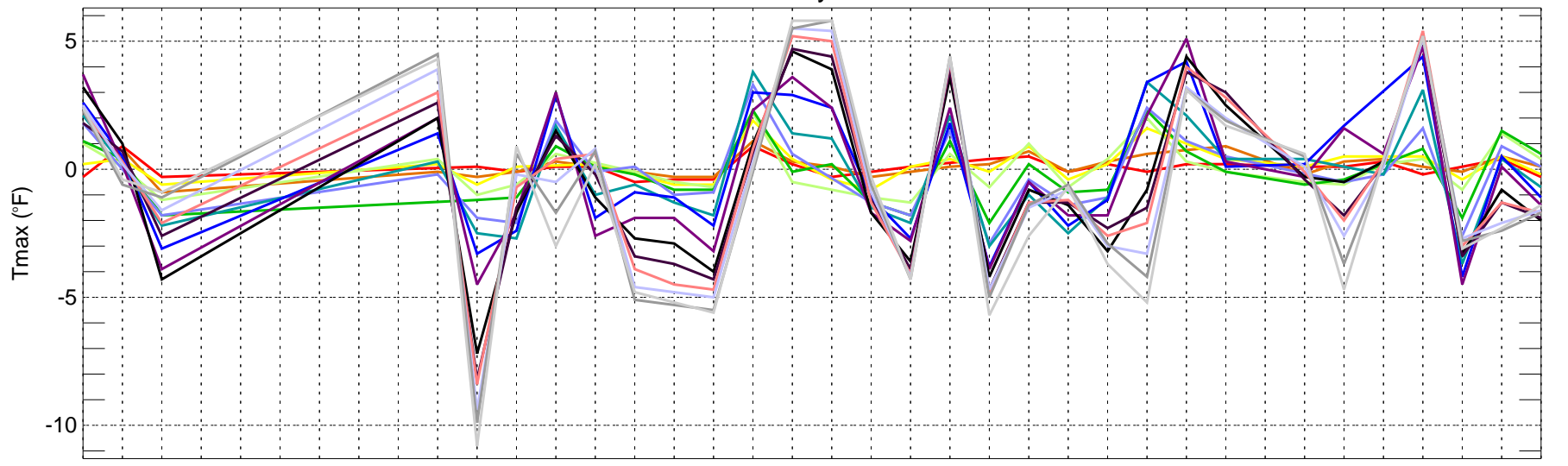

01/09/02/093/094/095/096/097/098/099/090/091/092/091/102/0203/0303/103/104/105/106/107/108/109/100/101/102/101/102/103/104/105/106/107/108/109/110/111/112/11

Validation period

- day1 day2 day3 day4 day5 day6 day7 day8 day9 day10
- day11 day12 day13 day14 day15

MSP: ECMWF BIAS of Tmin for Monthly Period from 2009-01-01 ~ 2011-12-31

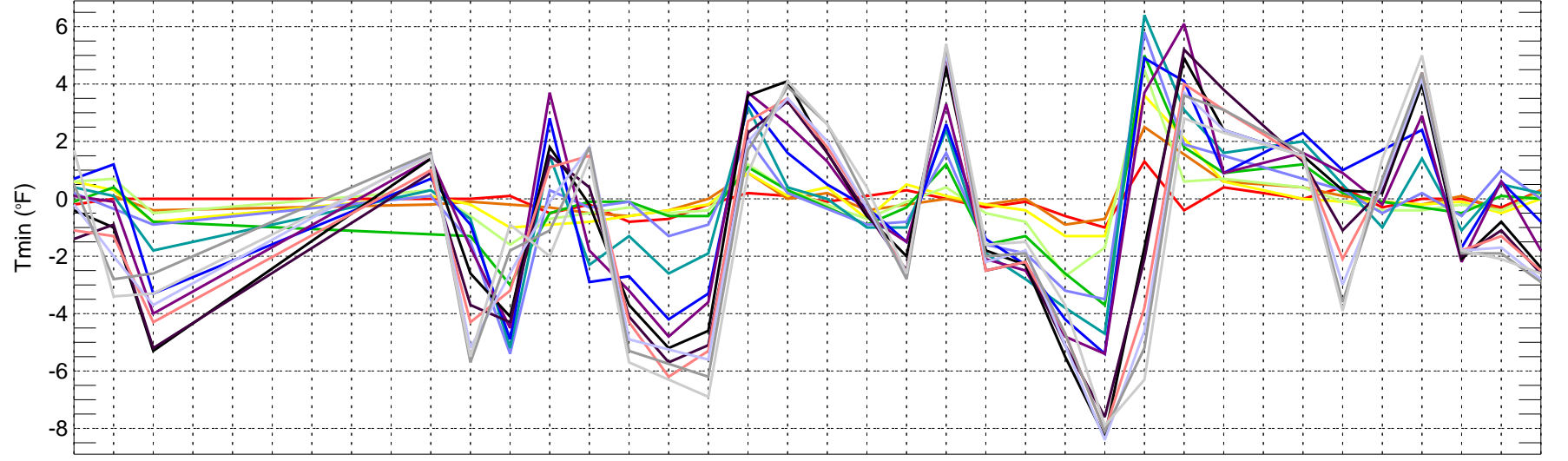

01/09/02/093/094/095/096/097/098/099/090/091/092/091/102/0203/0303/103/104/105/106/107/108/109/100/101/102/101/102/103/104/105/106/107/108/109/110/111/112/11

Validation period

- day1 day2 day3 day4 day5 day6 day7 day8 day9 day10
- day11 day12 day13 day14 day15

ORD: ECMWF BIAS of Tmax for Monthly Period from 2009-01-01 ~ 2011-12-31

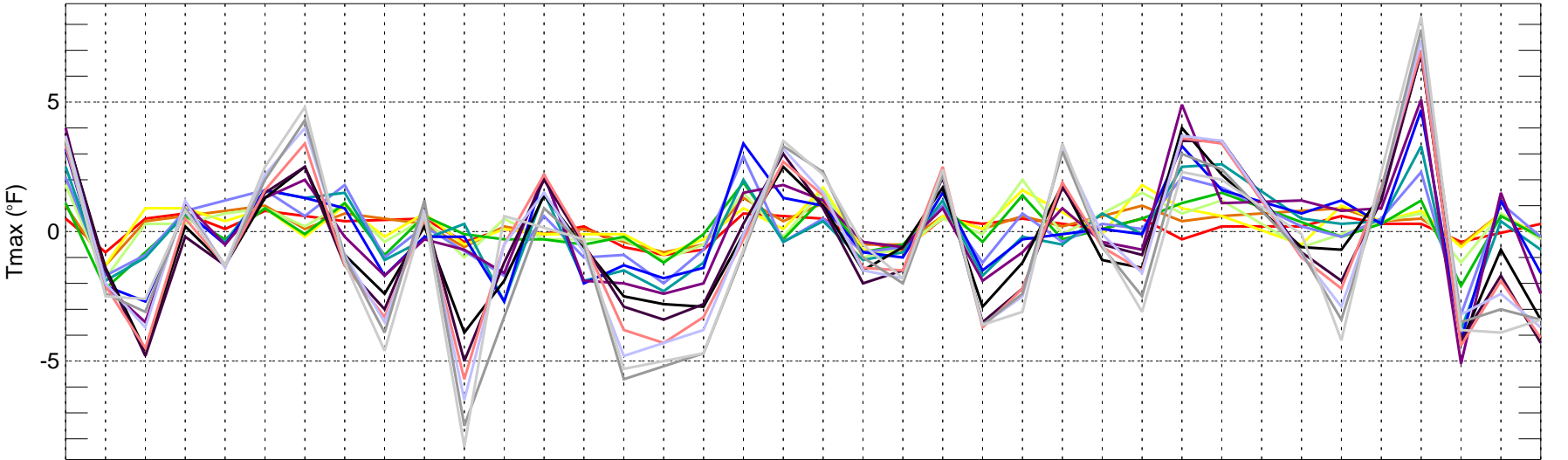

01/09 02/09 03/09 04/09 05/09 06/09 07/09 08/09 09/09 10/09 11/09 12/09 01/10 02/10 03/10 04/10 05/10 06/10 07/10 08/10 09/10 10/10 11/10 12/10 01/11 02/11 03/11 04/11 05/11 06/11 07/11 08/11 09/11 10/11 11/11 12/11

Validation period

- day1 day2 day3 day4 day5 day6 day7 day8 day9 day10
- day11 day12 day13 day14 day15

ORD: ECMWF BIAS of Tmin for Monthly Period from 2009-01-01 ~ 2011-12-31

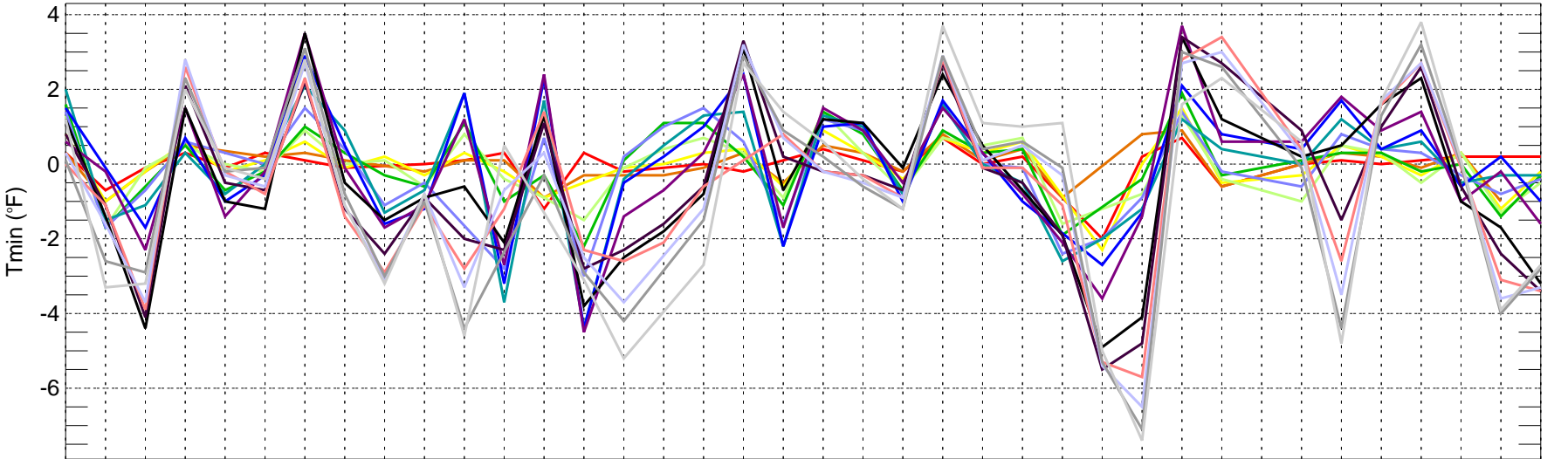

01/09 02/09 03/09 04/09 05/09 06/09 07/09 08/09 09/09 10/09 11/09 12/09 01/10 02/10 03/10 04/10 05/10 06/10 07/10 08/10 09/10 10/10 11/10 12/10 01/11 02/11 03/11 04/11 05/11 06/11 07/11 08/11 09/11 10/11 11/11 12/11

Validation period

- day1 day2 day3 day4 day5 day6 day7 day8 day9 day10
- day11 day12 day13 day14 day15

PDX: ECMWF BIAS of Tmax for Monthly Period from 2009-01-01 ~ 2011-12-31

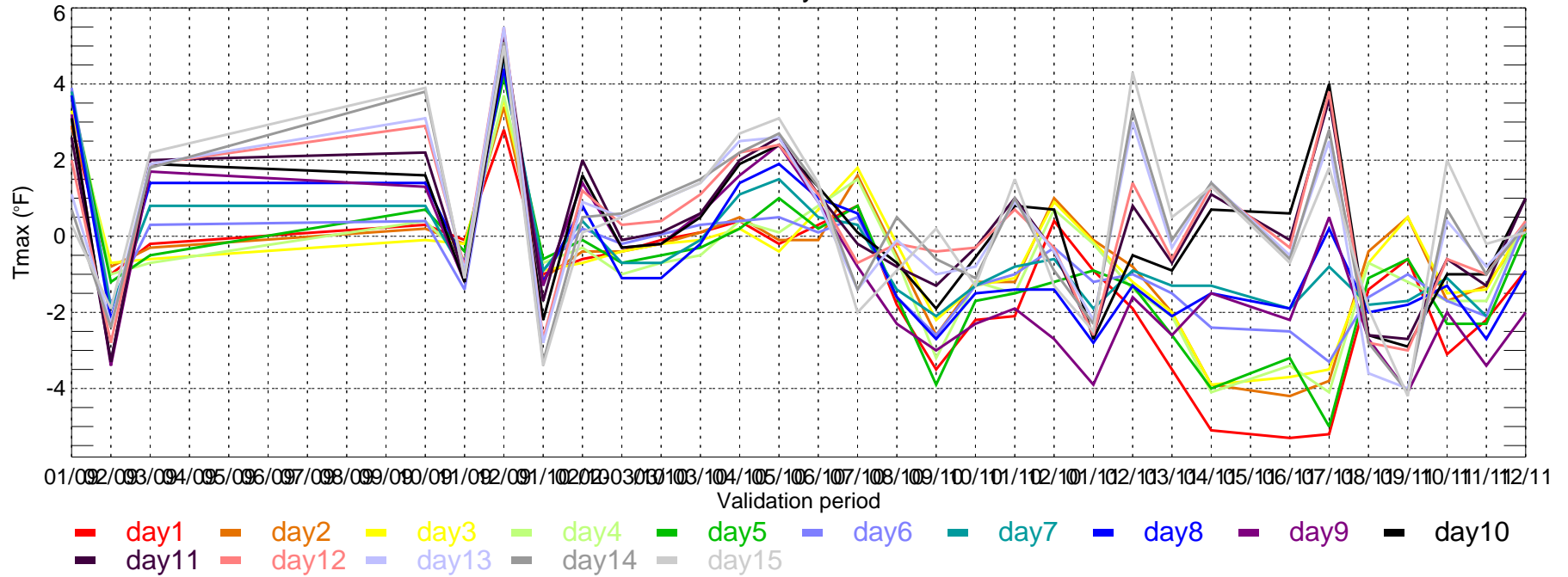

PDX: ECMWF BIAS of Tmin for Monthly Period from 2009-01-01 ~ 2011-12-31

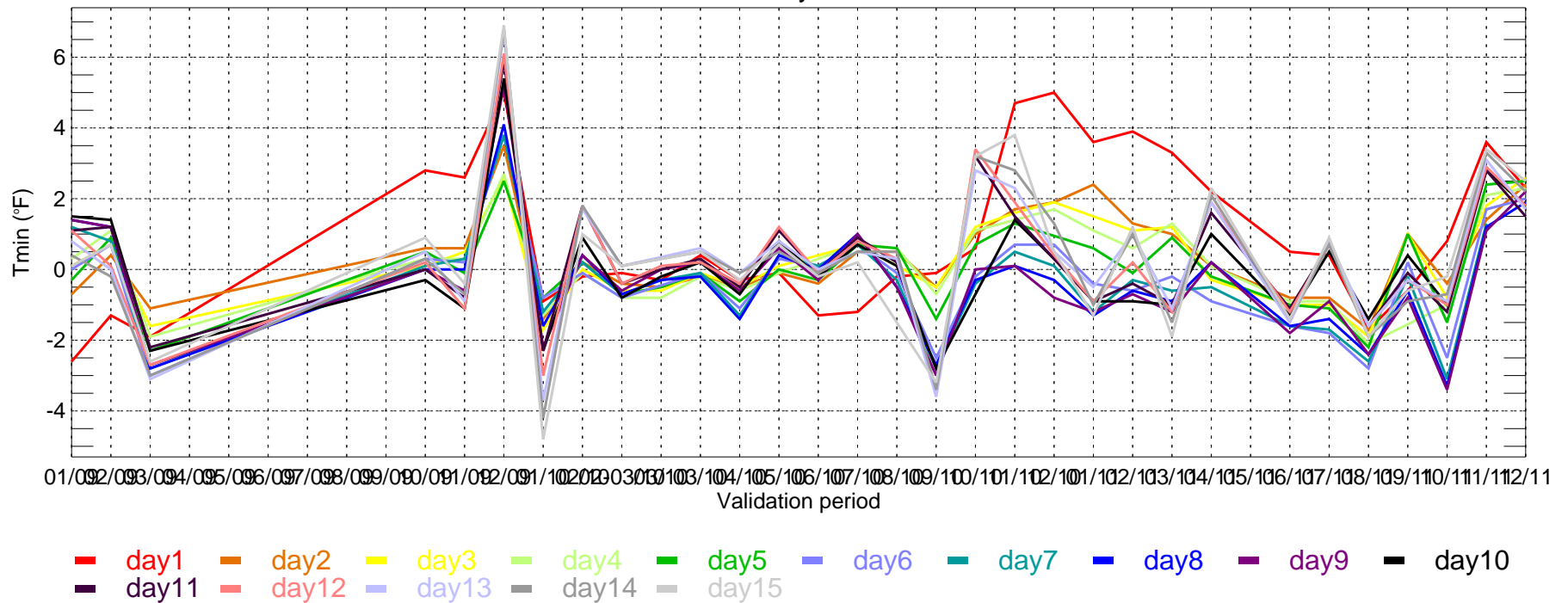

PHL: ECMWF BIAS of Tmax for Monthly Period from 2009-01-01 ~ 2011-12-31

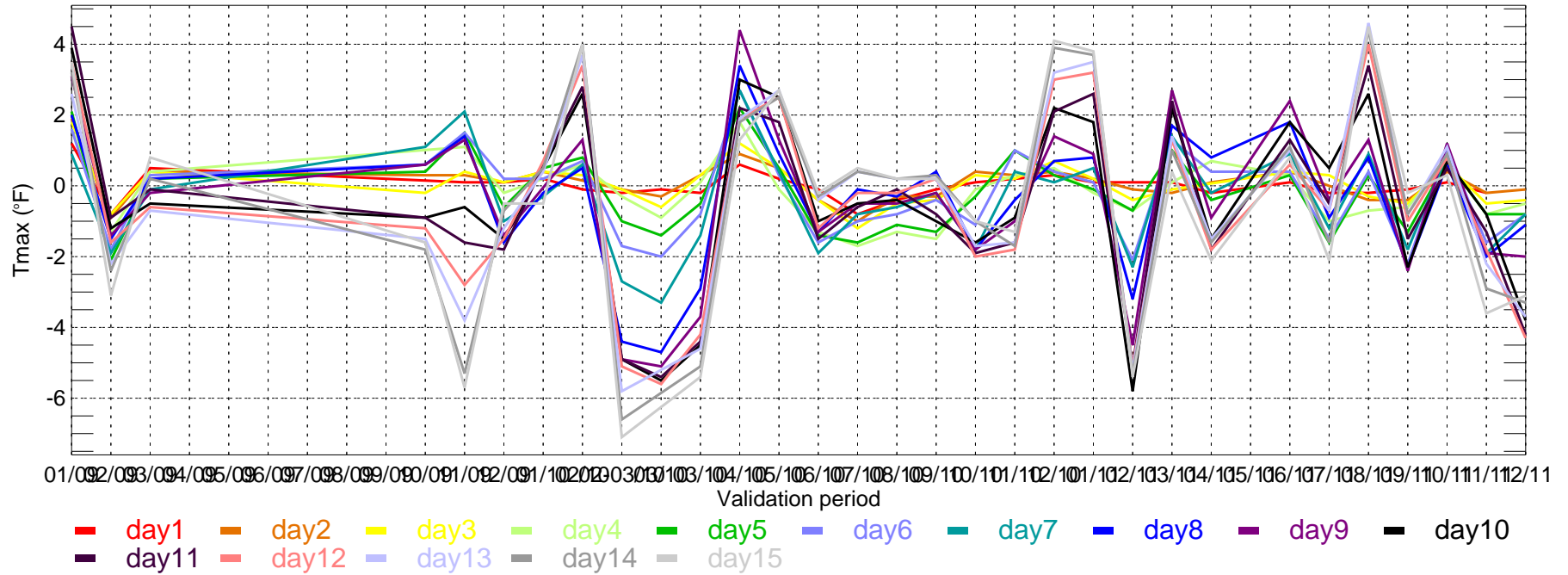

PHL: ECMWF BIAS of Tmin for Monthly Period from 2009-01-01 ~ 2011-12-31

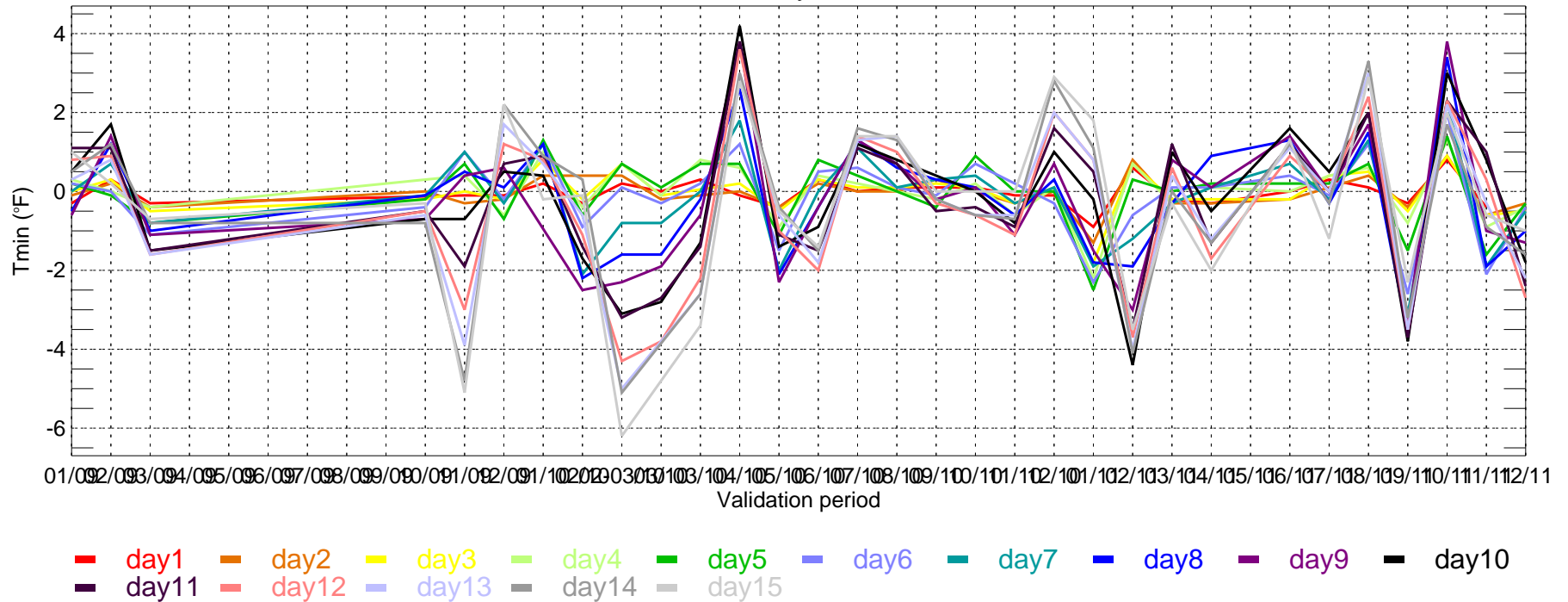

SAC: ECMWF BIAS of Tmax for Monthly Period from 2009-01-01 ~ 2011-12-31

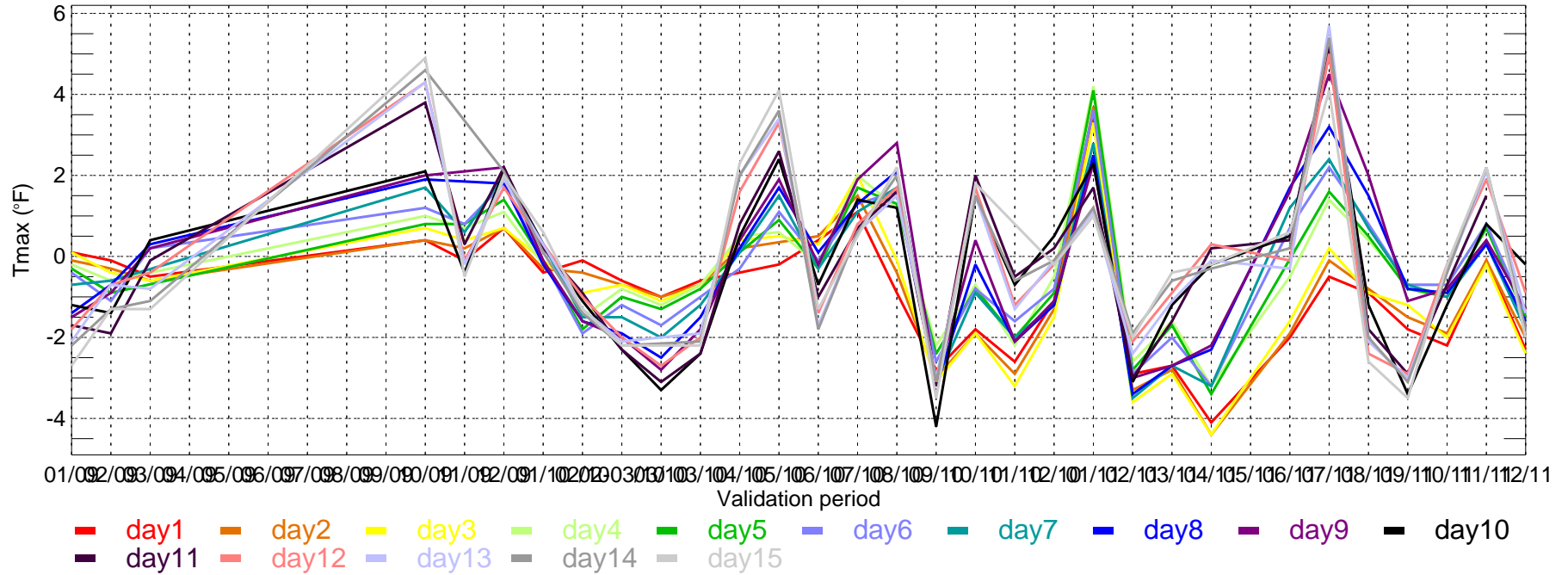

SAC: ECMWF BIAS of Tmin for Monthly Period from 2009-01-01 ~ 2011-12-31

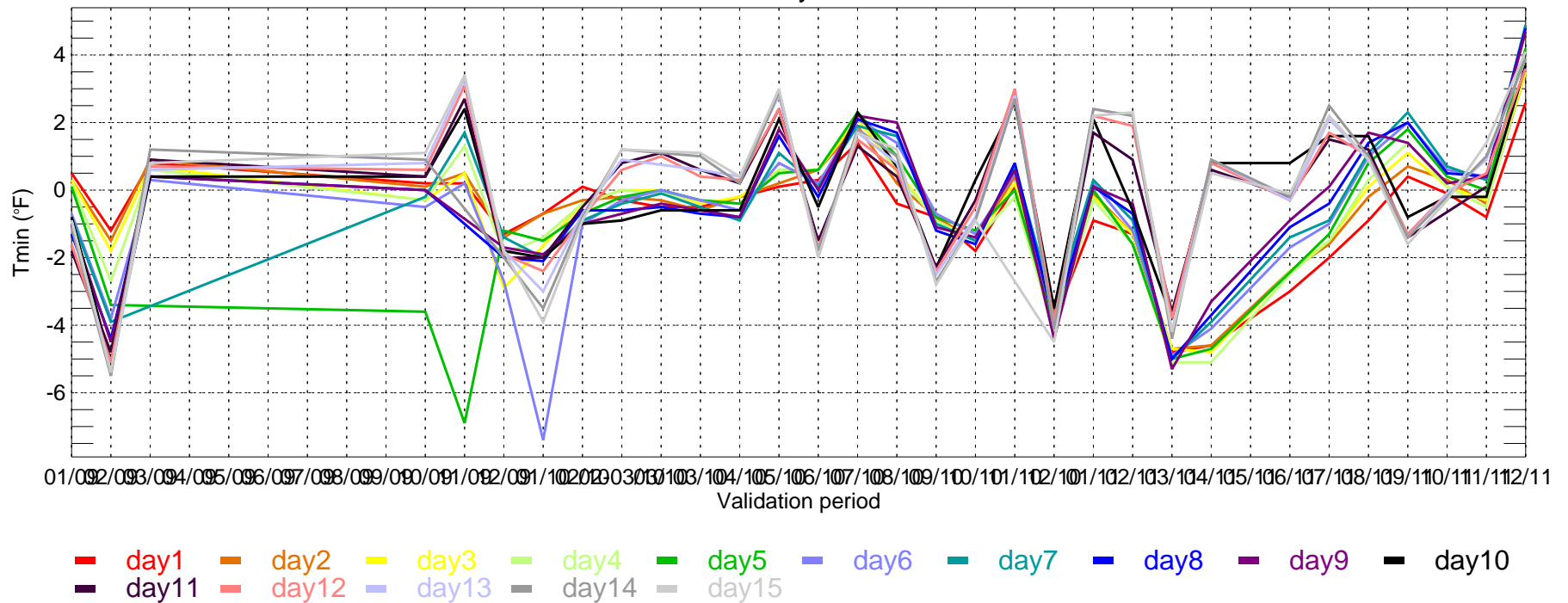

SLC: ECMWF BIAS of Tmax for Monthly Period from 2009-01-01 ~ 2011-12-31

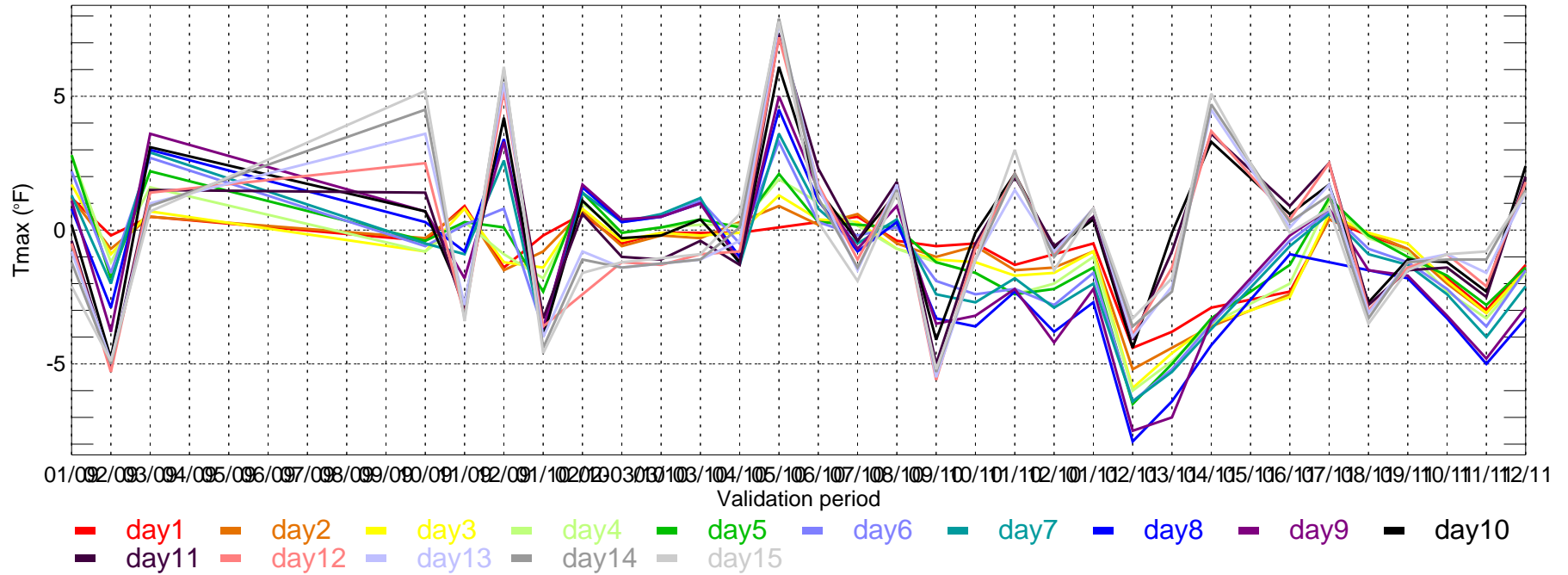

SLC: ECMWF BIAS of Tmin for Monthly Period from 2009-01-01 ~ 2011-12-31

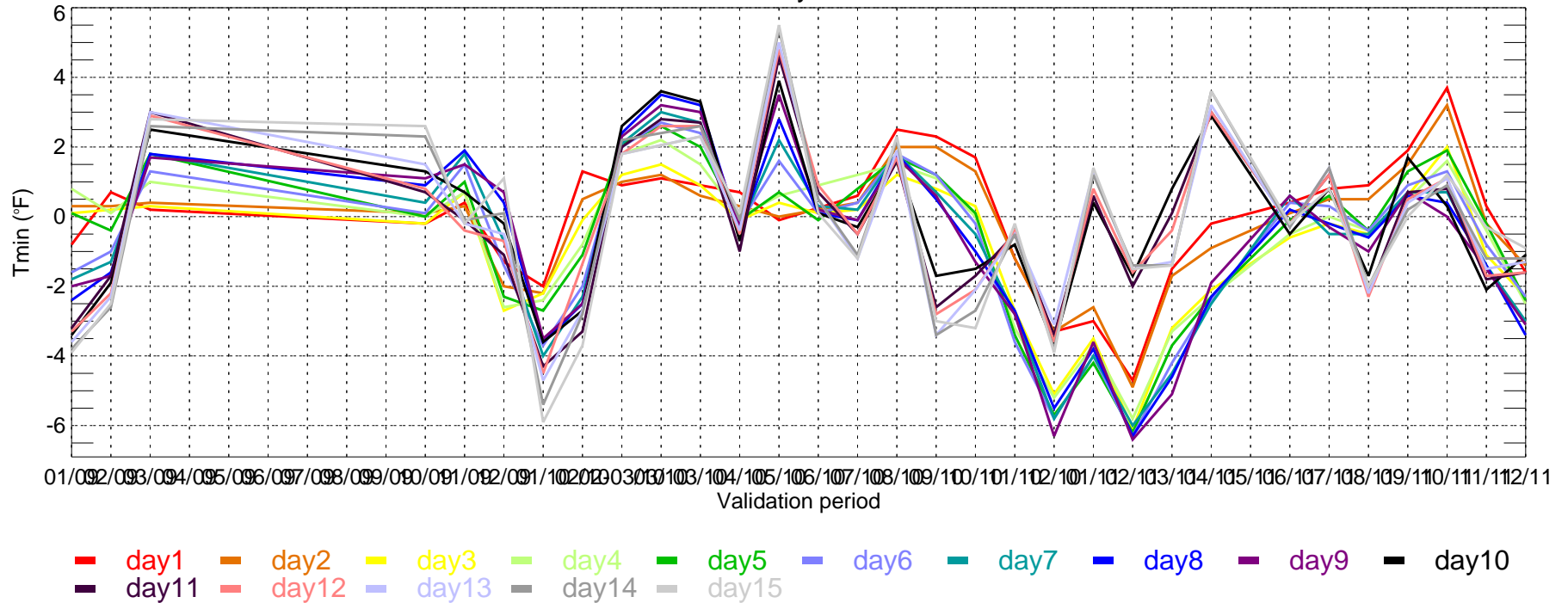

TUS: ECMWF BIAS of Tmax for Monthly Period from 2009-01-01 ~ 2011-12-31

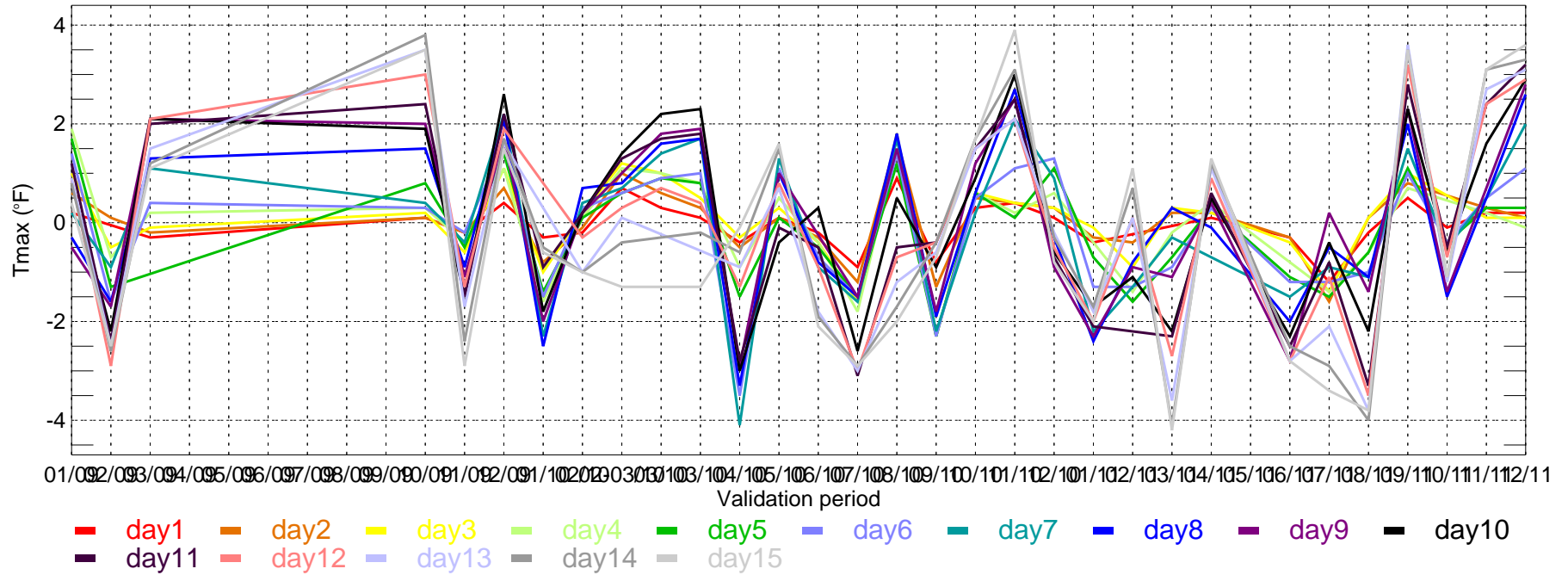

TUS: ECMWF BIAS of Tmin for Monthly Period from 2009-01-01 ~ 2011-12-31

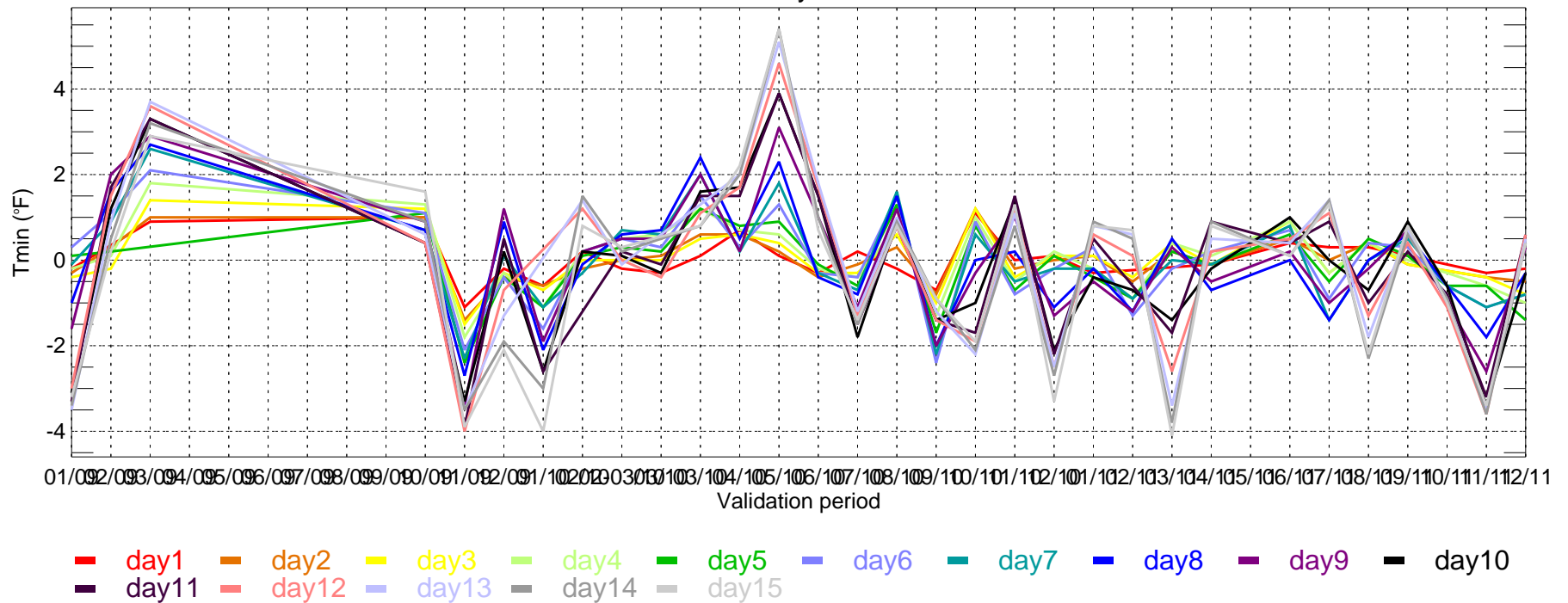

CME18: Max Temperature MAE (2011-12-01\_2011-12-31)

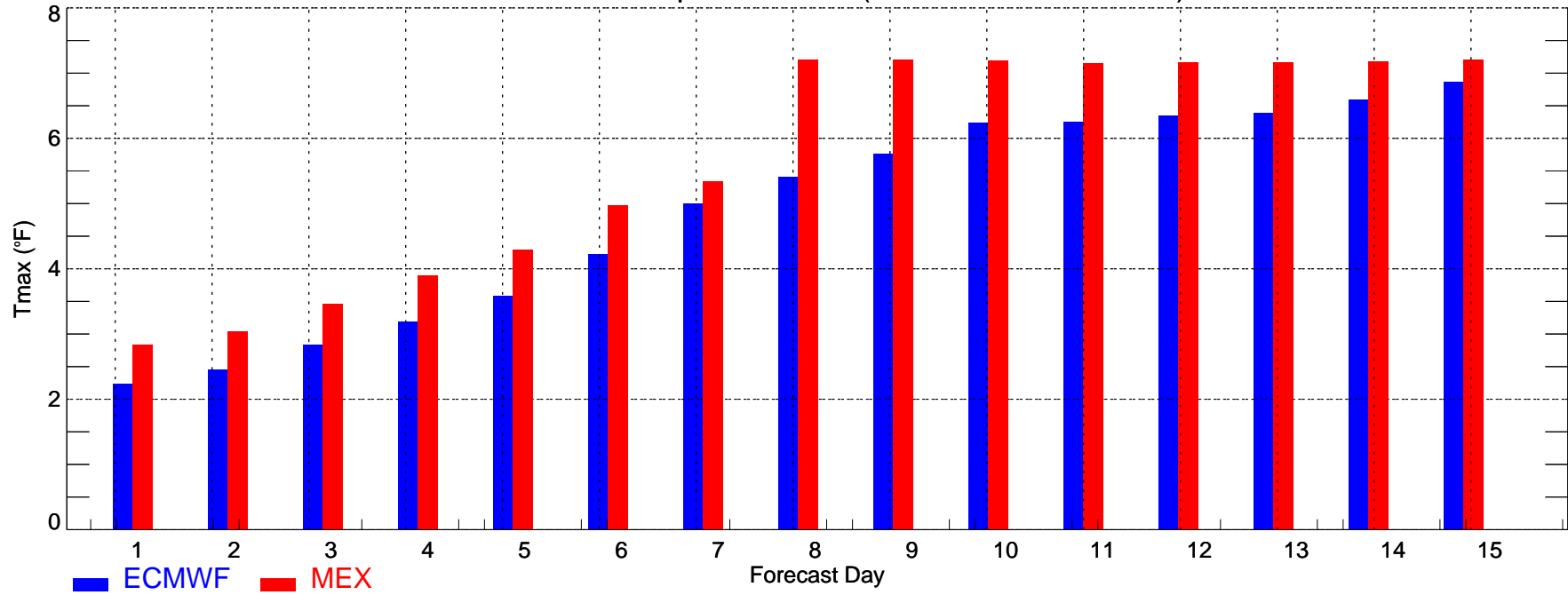

CME18: Min Temperature MAE (2011-12-01\_2011-12-31)

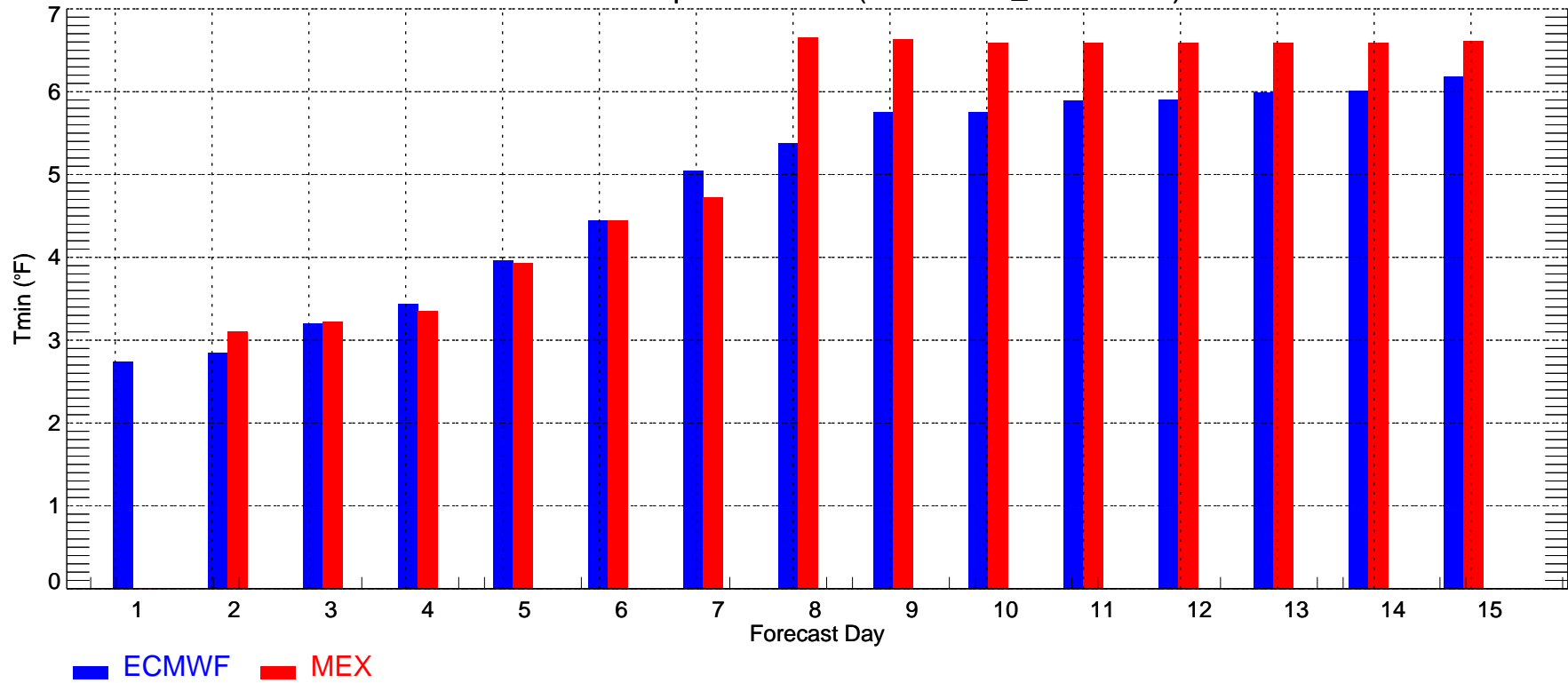

CME18: Max Temperature Bias (2011-12-01\_2011-12-31)

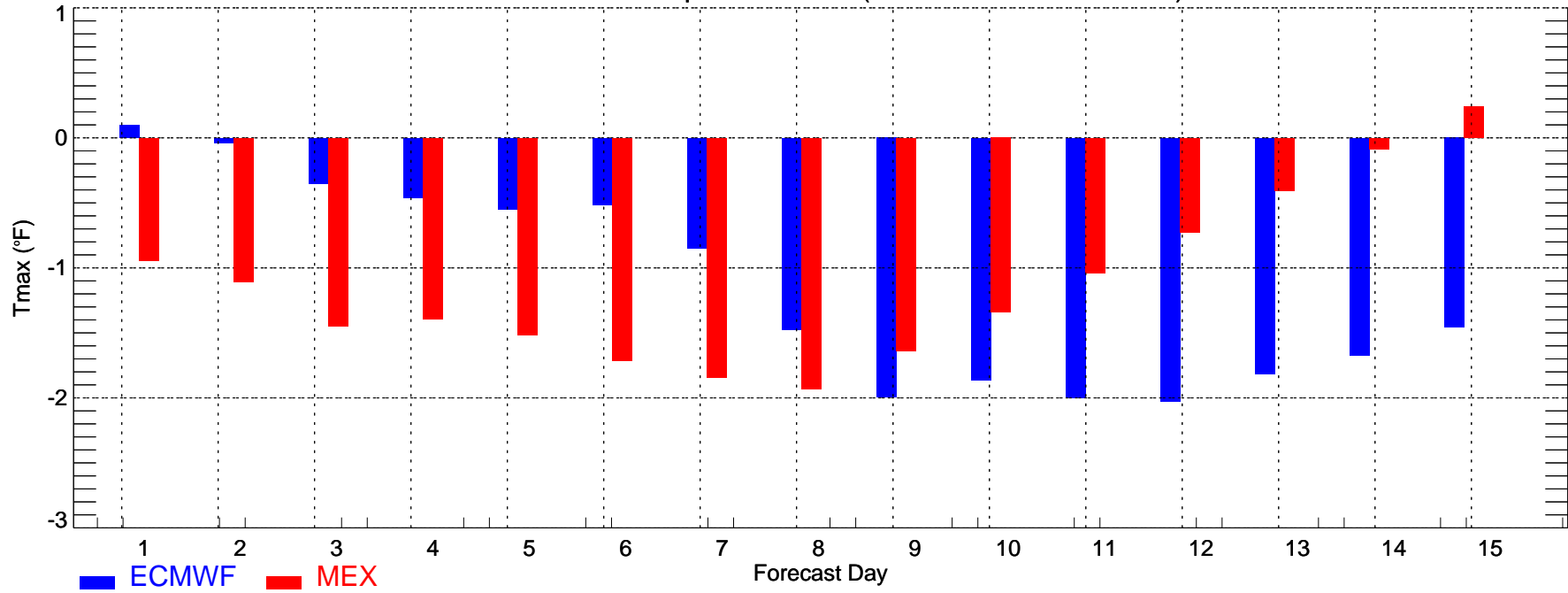

CME18: Min Temperature Bias (2011-12-01\_2011-12-31)

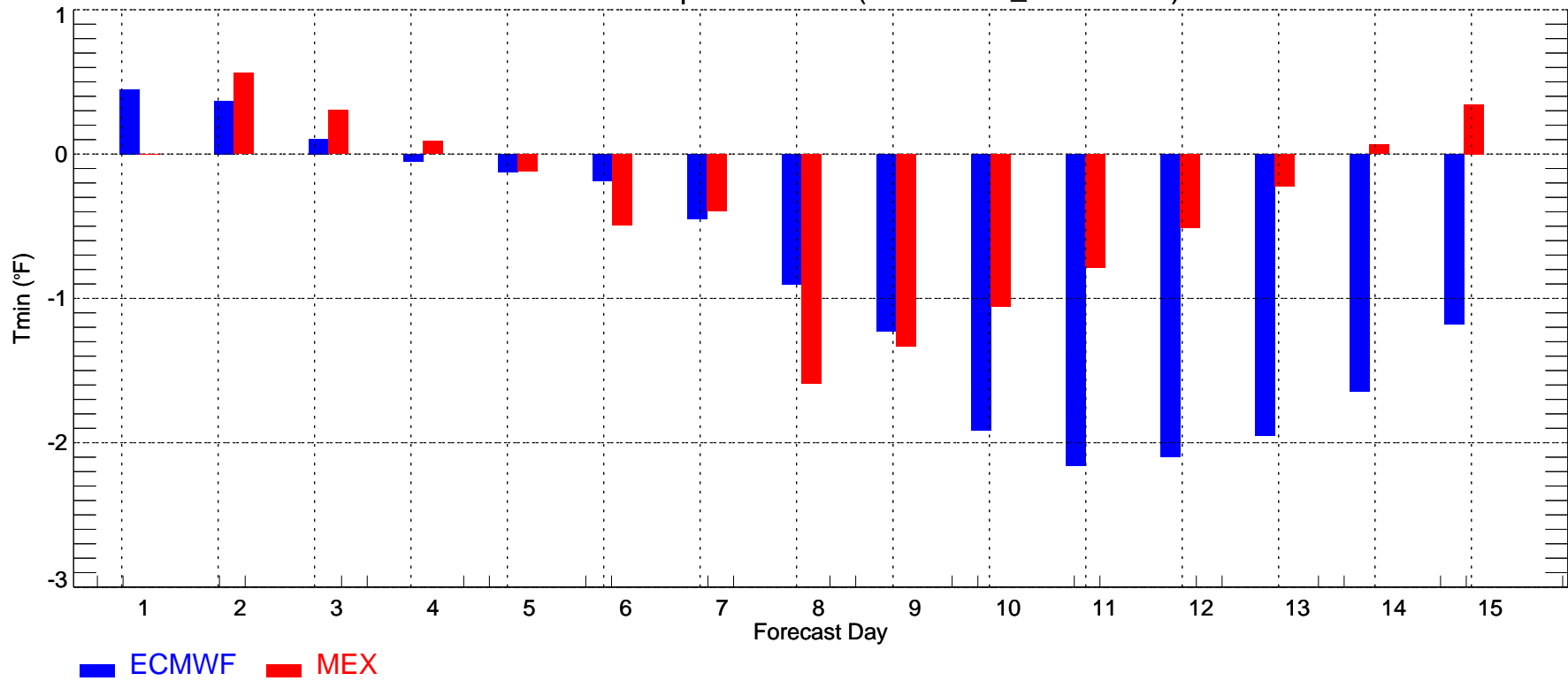

USNW: Max Temperature MAE (2011-12-01\_2011-12-31)

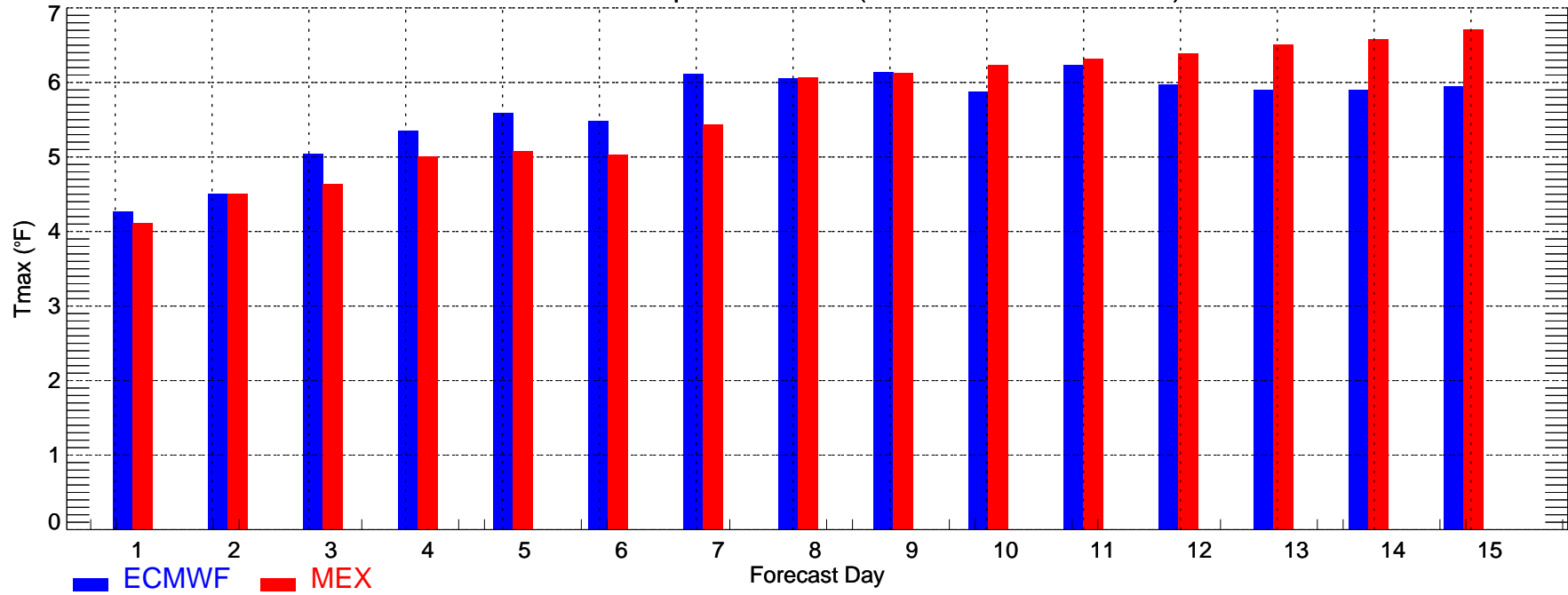

USNW: Min Temperature MAE (2011-12-01\_2011-12-31)

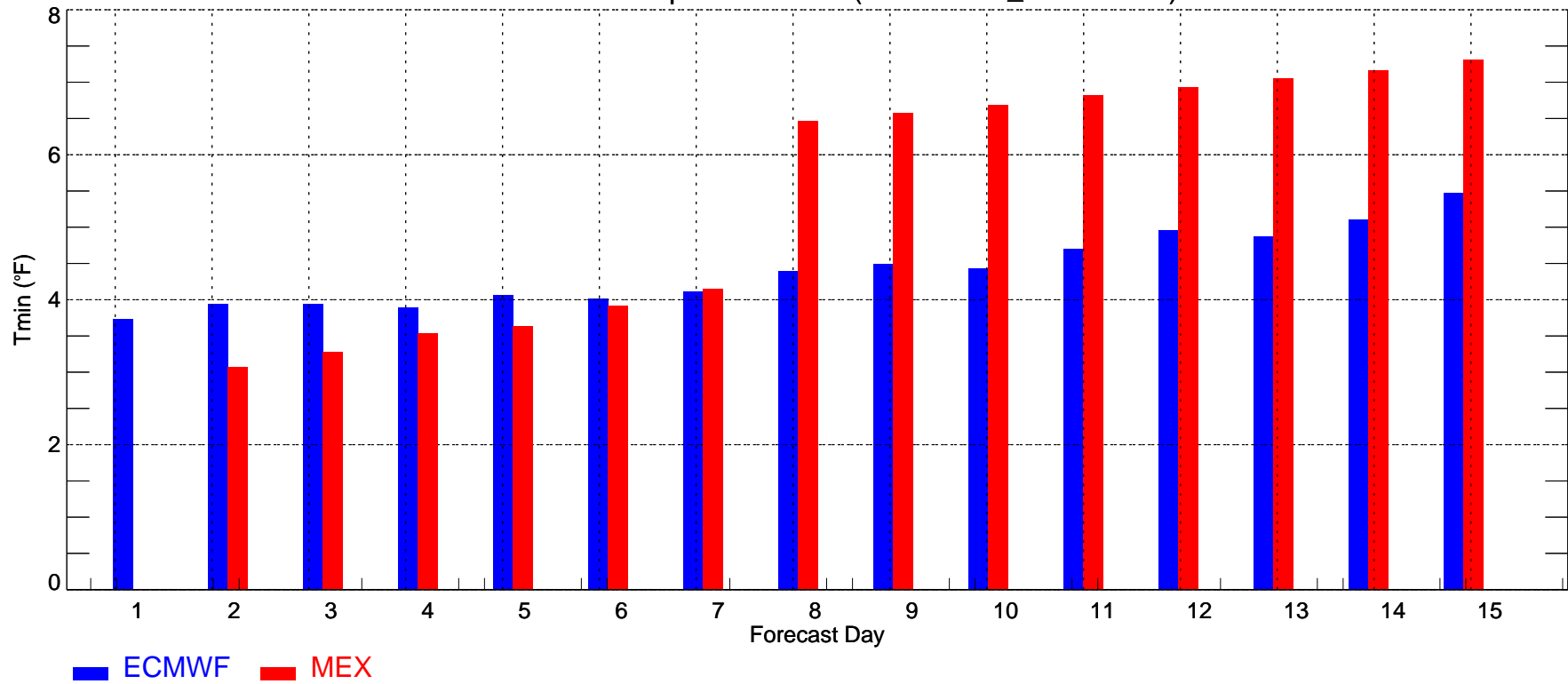

USNW: Max Temperature Bias (2011-12-01\_2011-12-31)

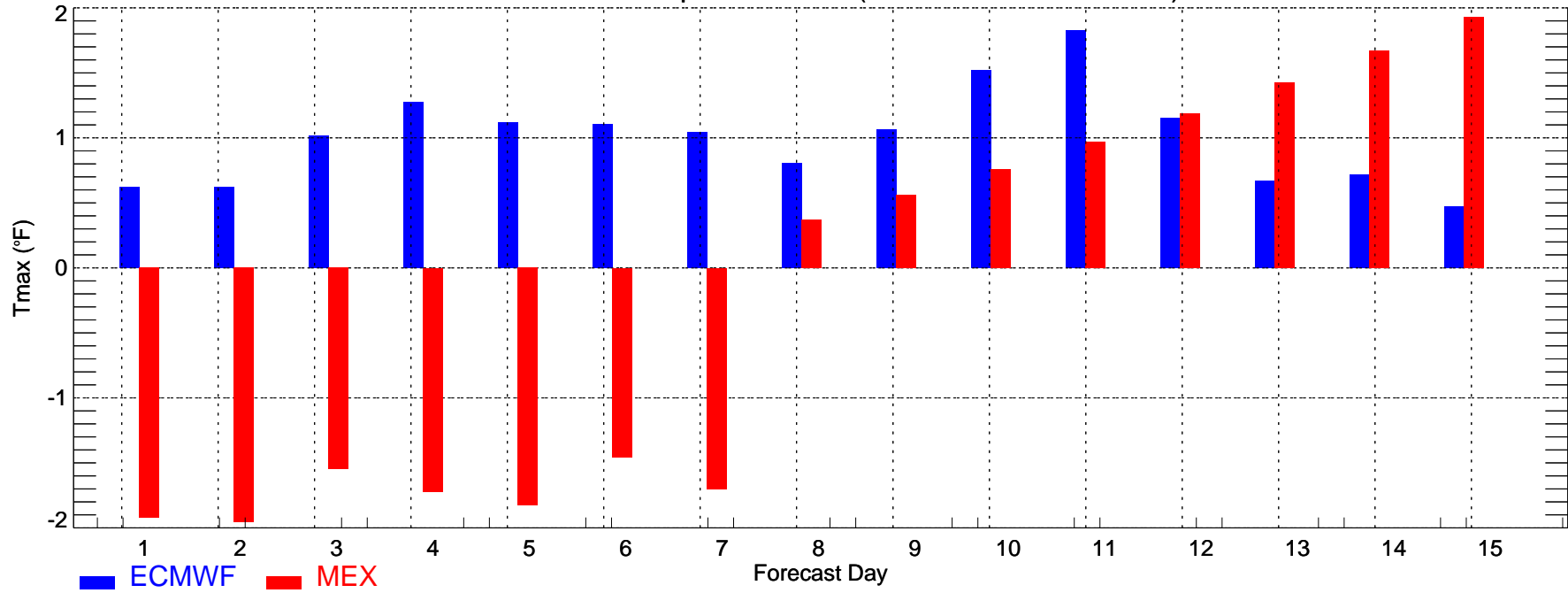

USNW: Min Temperature Bias (2011-12-01\_2011-12-31)

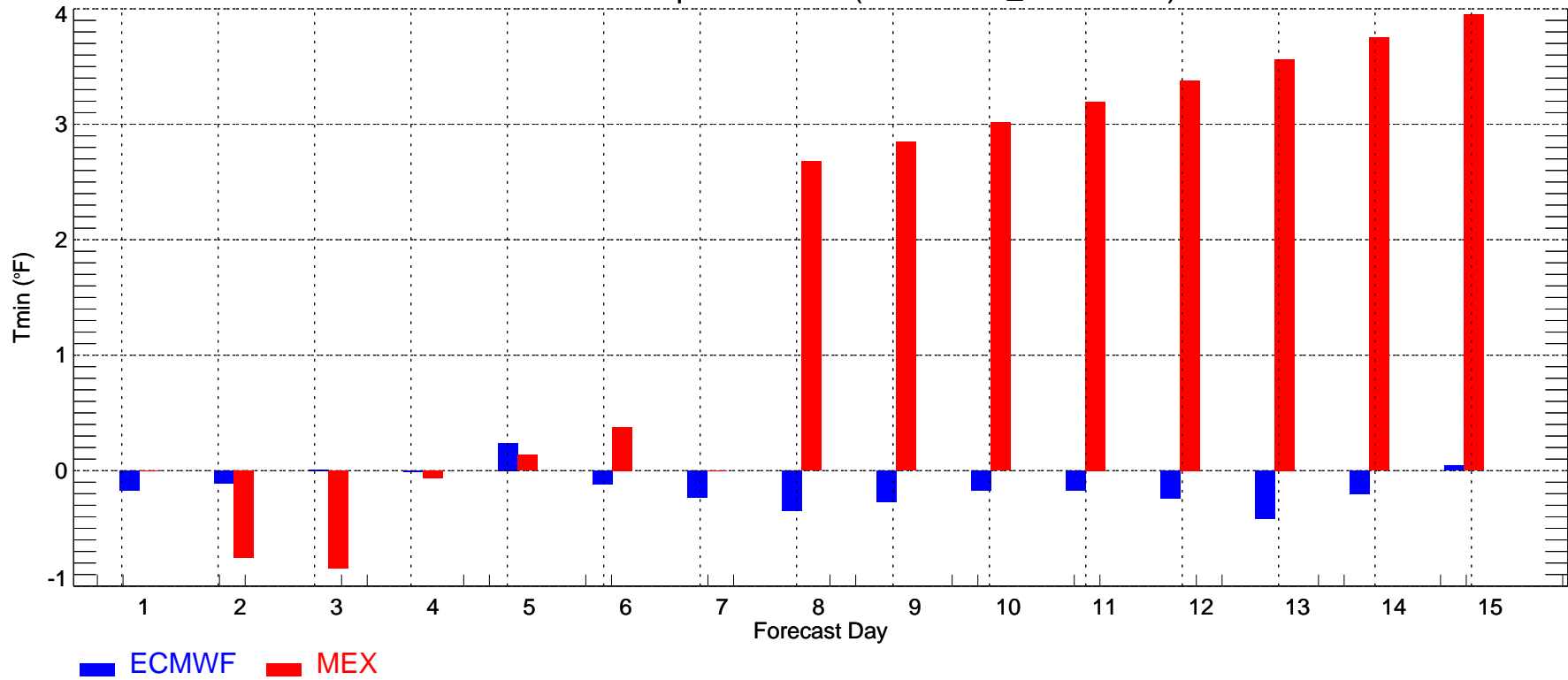

USNC: Max Temperature MAE (2011-12-01\_2011-12-31)

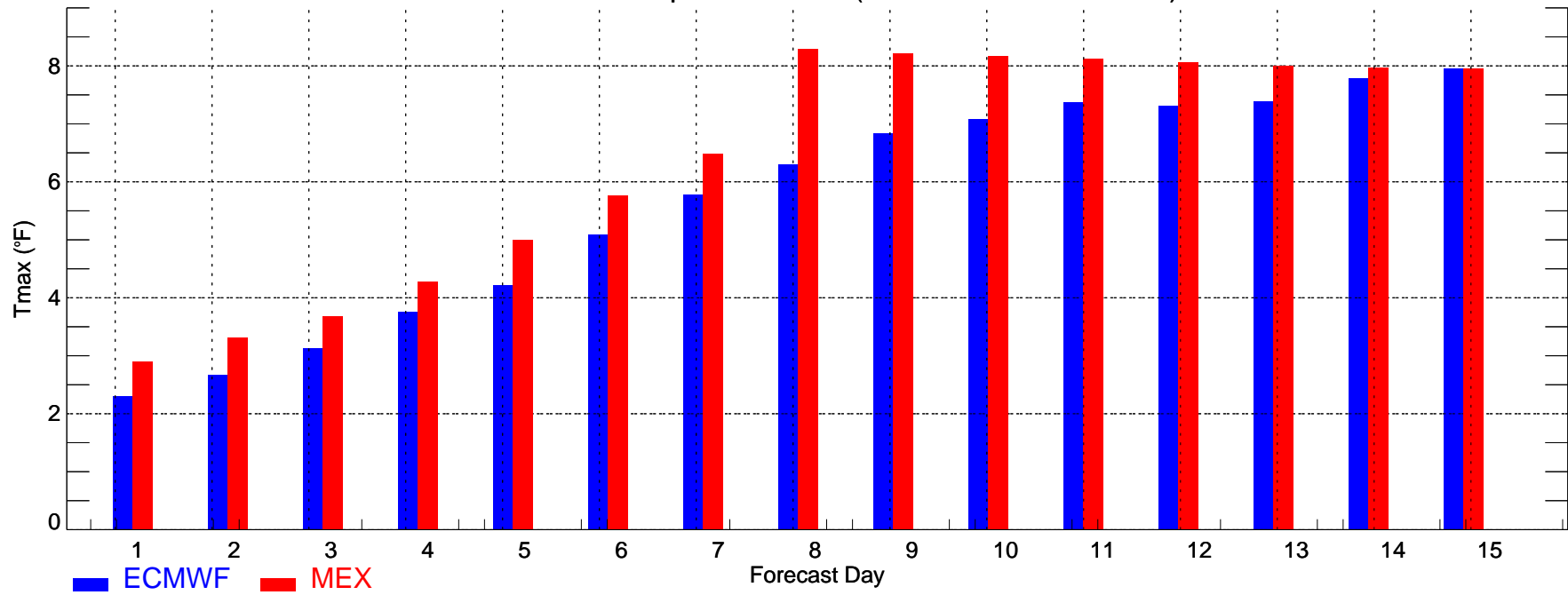

USNC: Min Temperature MAE (2011-12-01\_2011-12-31)

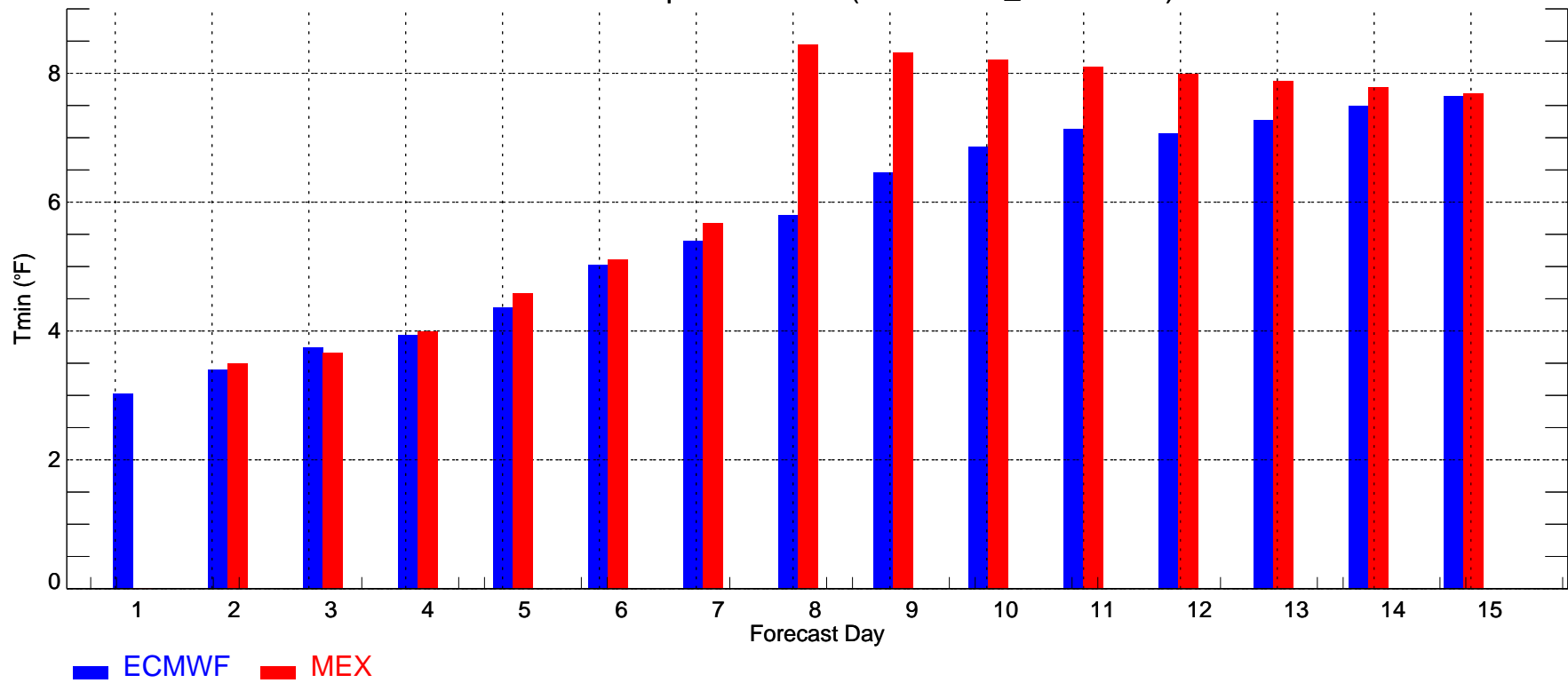

USNC: Max Temperature Bias (2011-12-01\_2011-12-31)

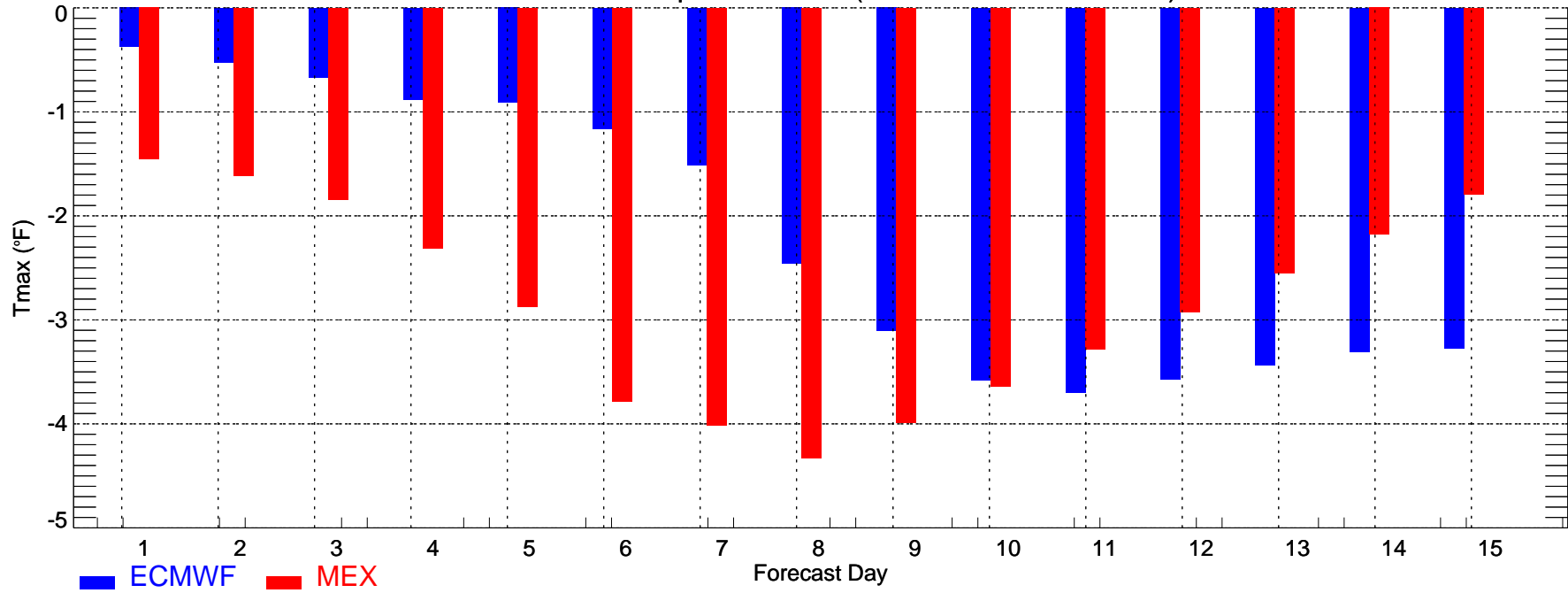

USNC: Min Temperature Bias (2011-12-01\_2011-12-31)

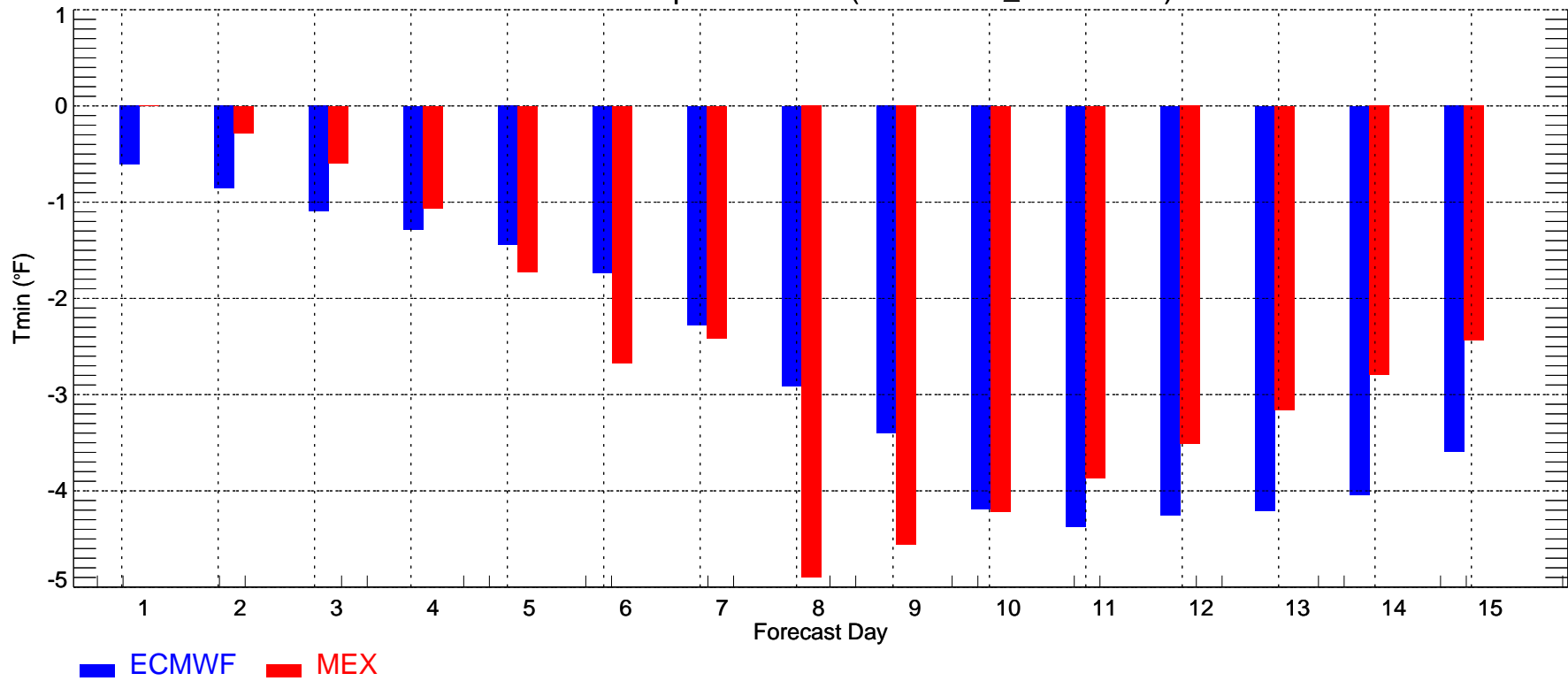

USNE: Max Temperature MAE (2011-12-01\_2011-12-31)

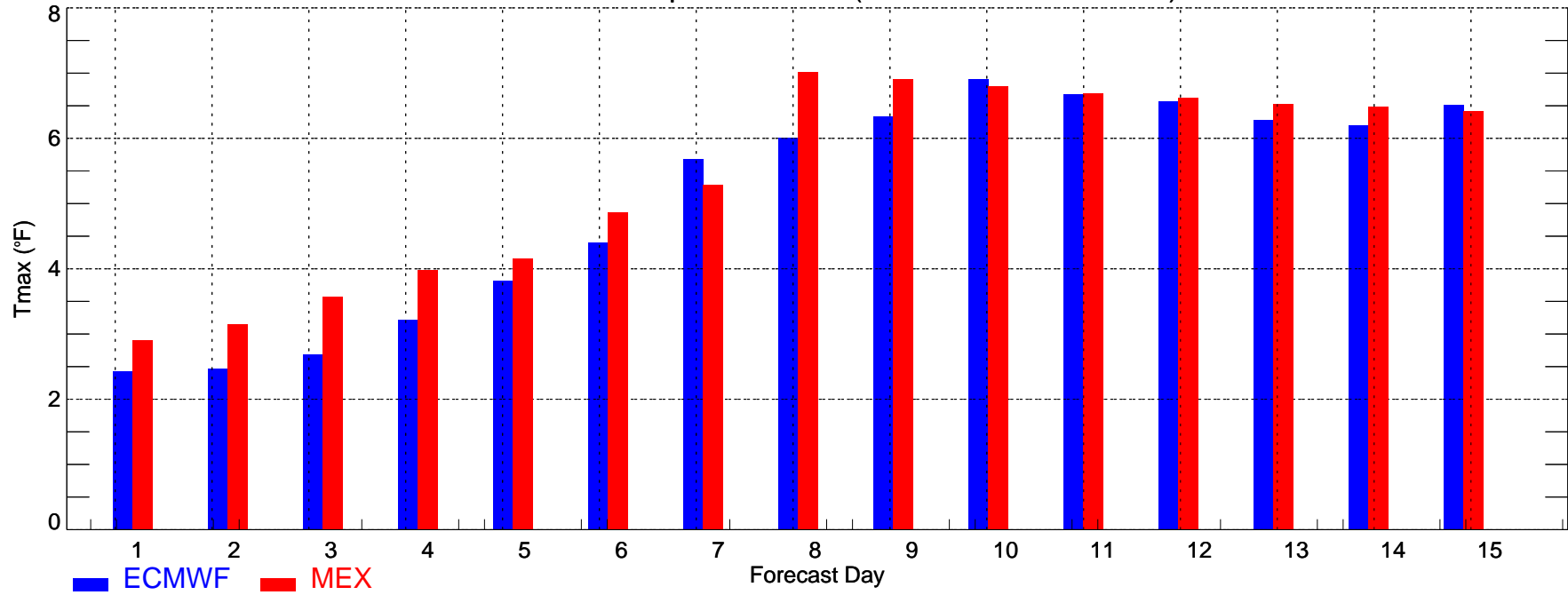

USNE: Min Temperature MAE (2011-12-01\_2011-12-31)

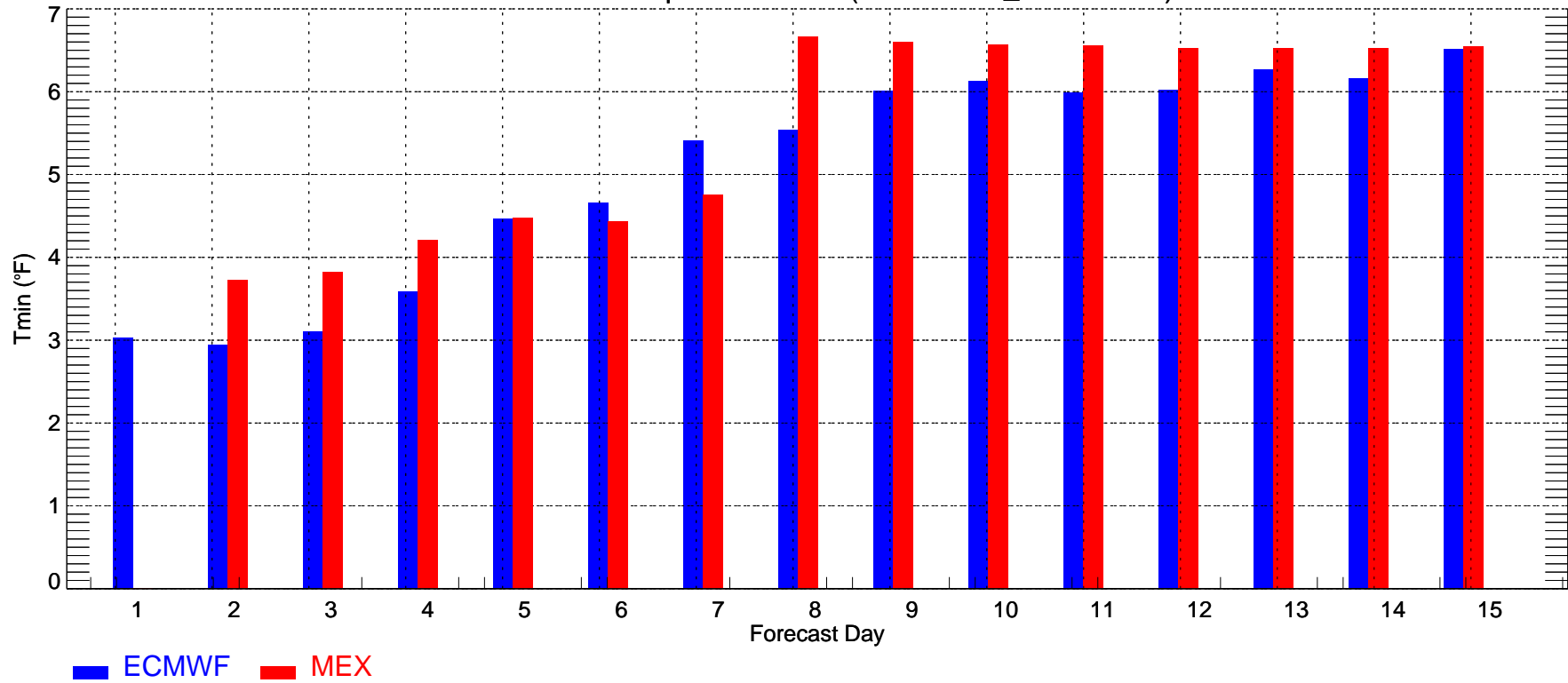

USNE: Max Temperature Bias (2011-12-01\_2011-12-31)

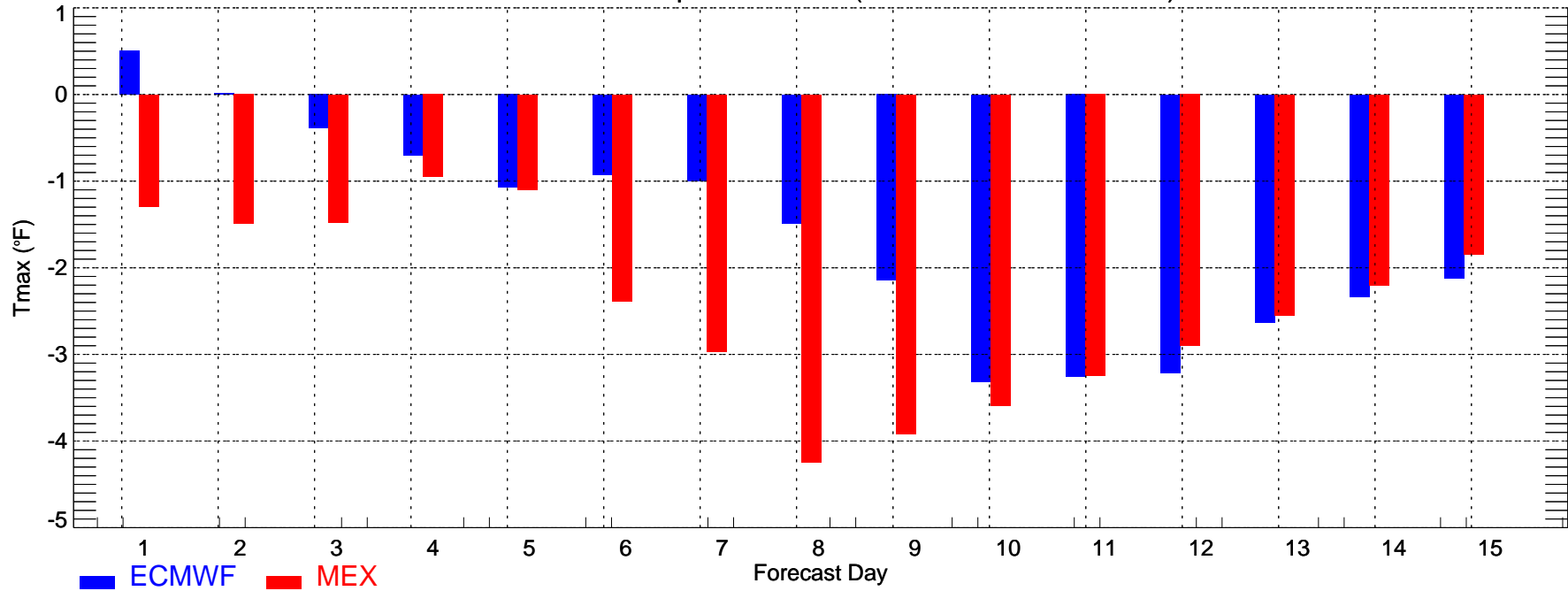

USNE: Min Temperature Bias (2011-12-01\_2011-12-31)

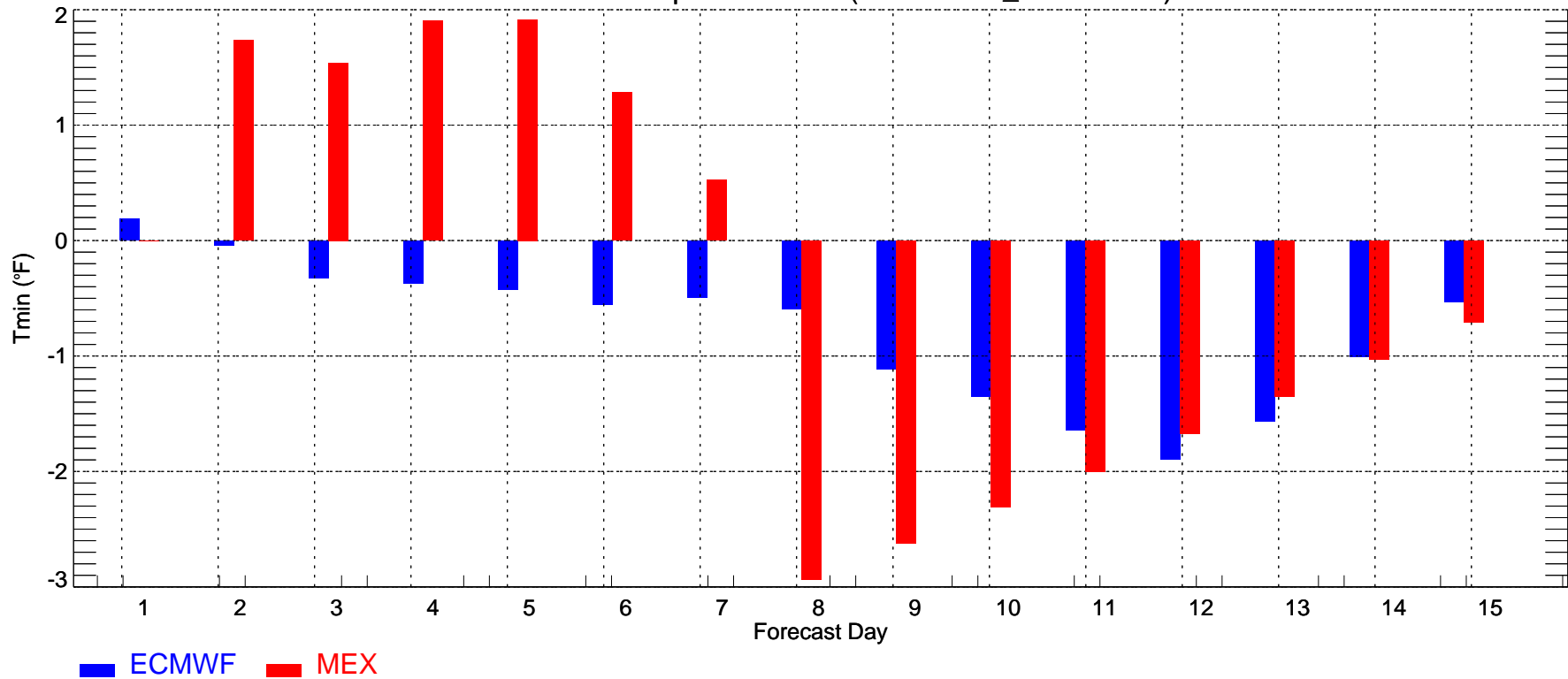

USSE: Max Temperature MAE (2011-12-01\_2011-12-31)

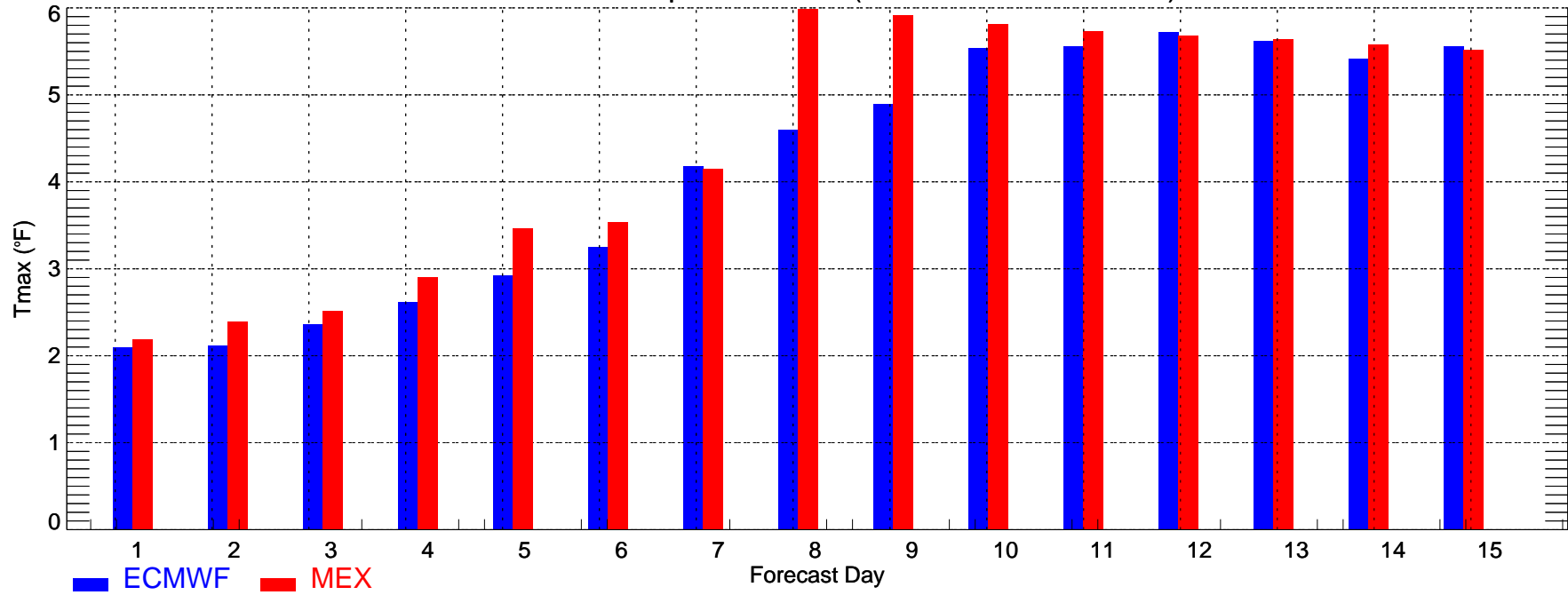

USSE: Min Temperature MAE (2011-12-01\_2011-12-31)

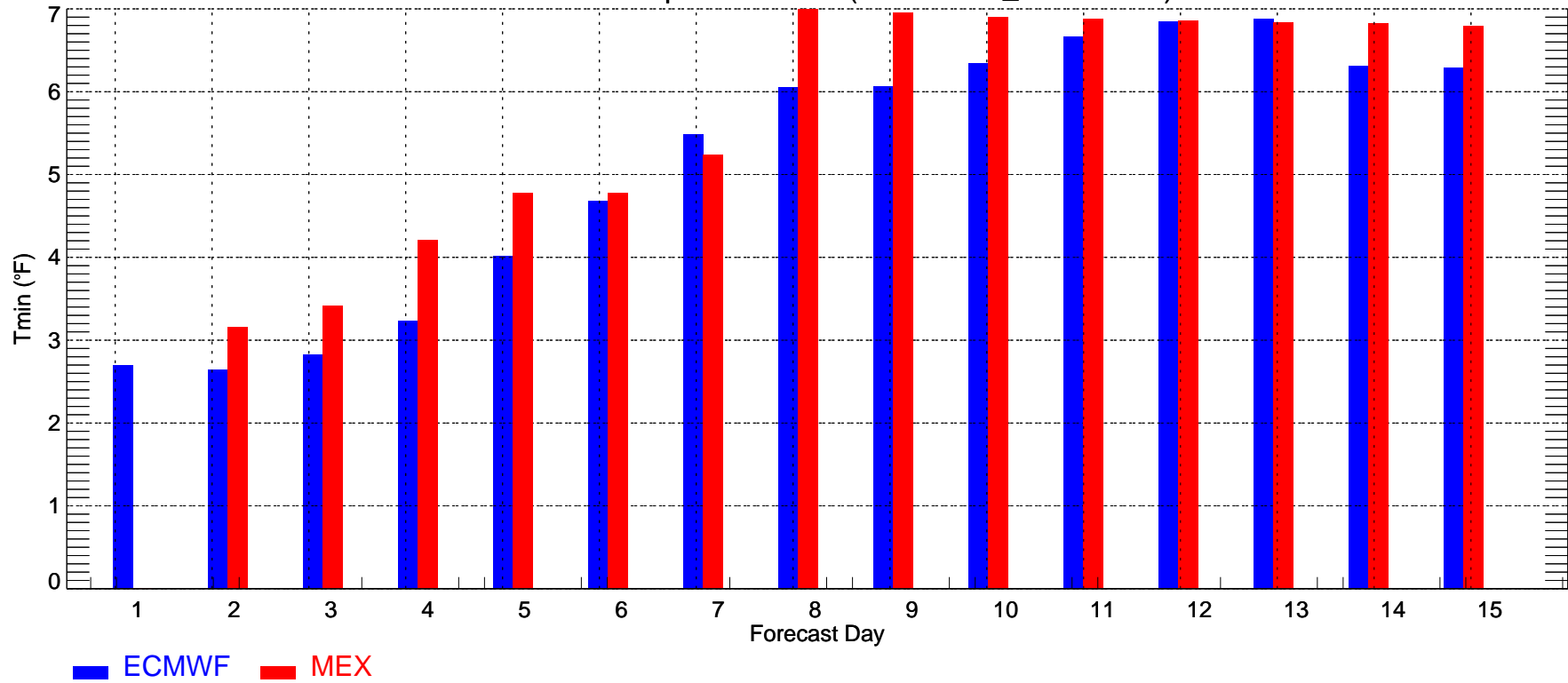

USSE: Max Temperature Bias (2011-12-01\_2011-12-31)

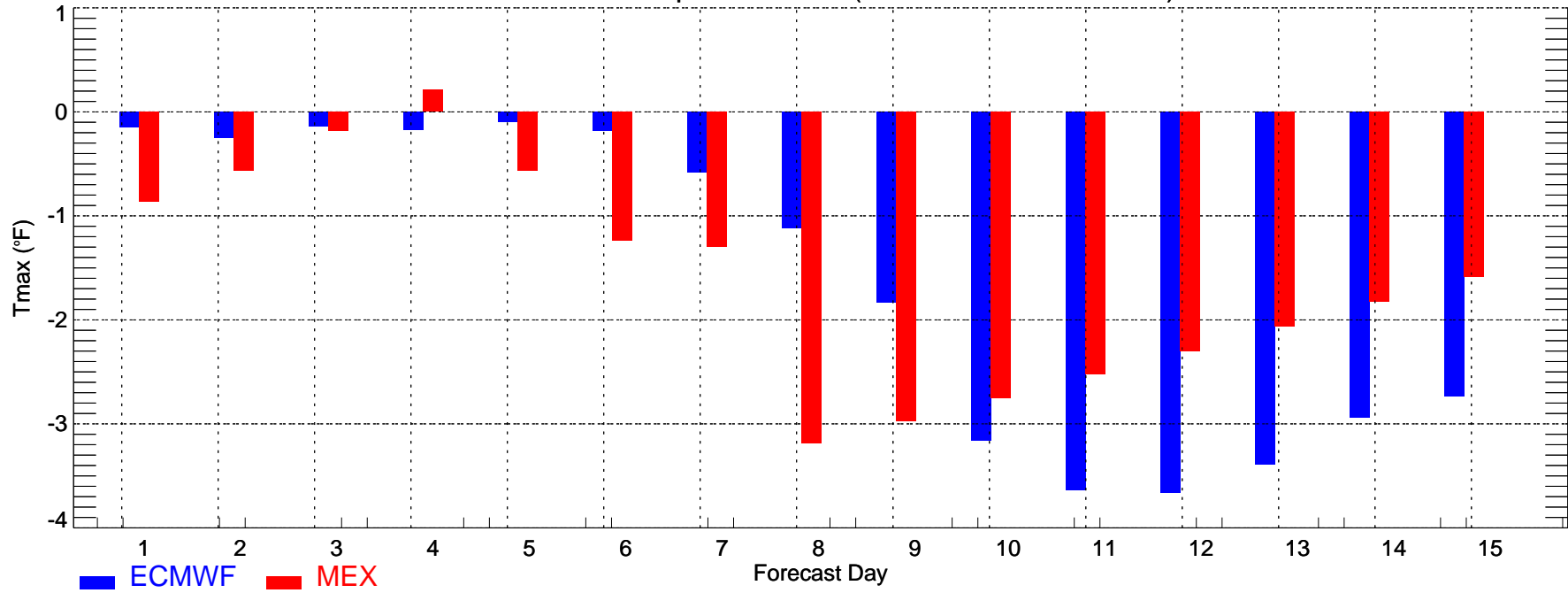

USSE: Min Temperature Bias (2011-12-01\_2011-12-31)

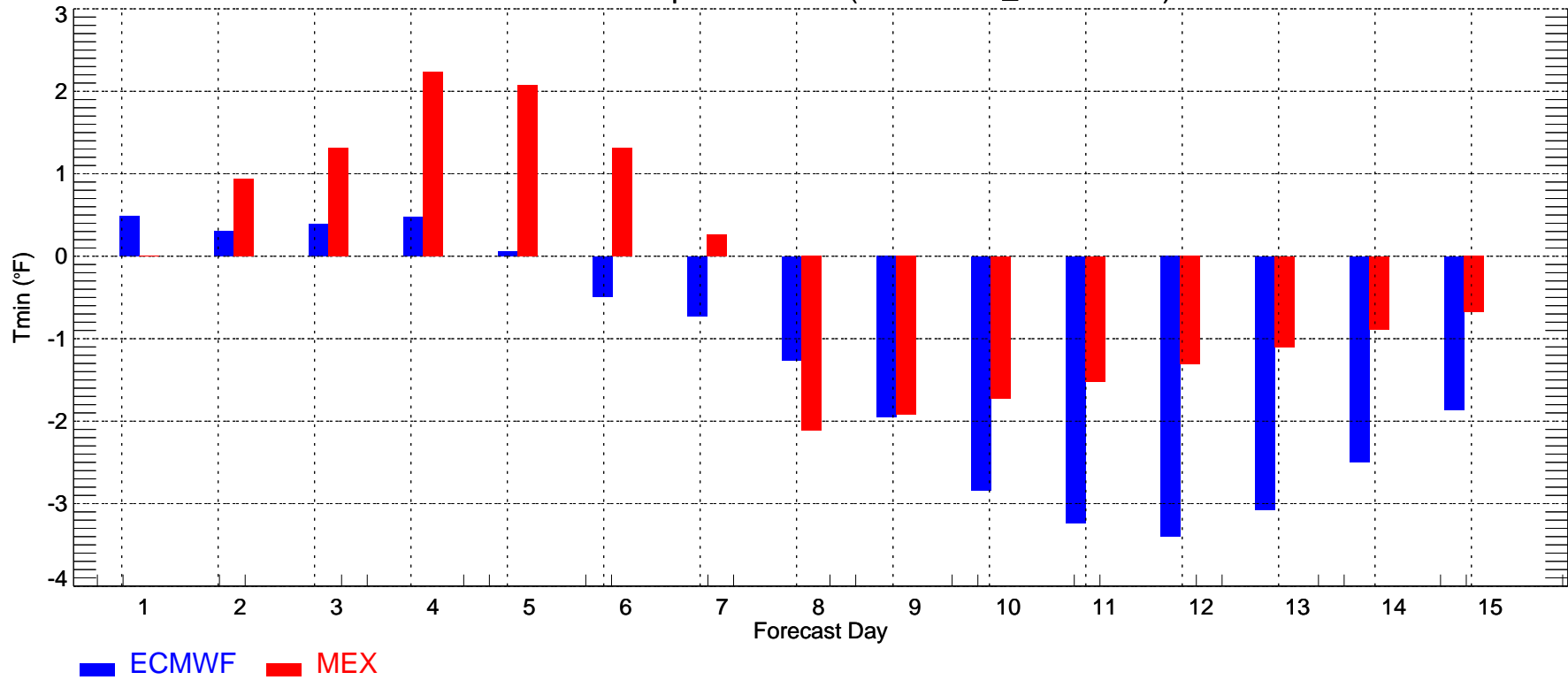

USSC: Max Temperature MAE (2011-12-01\_2011-12-31)

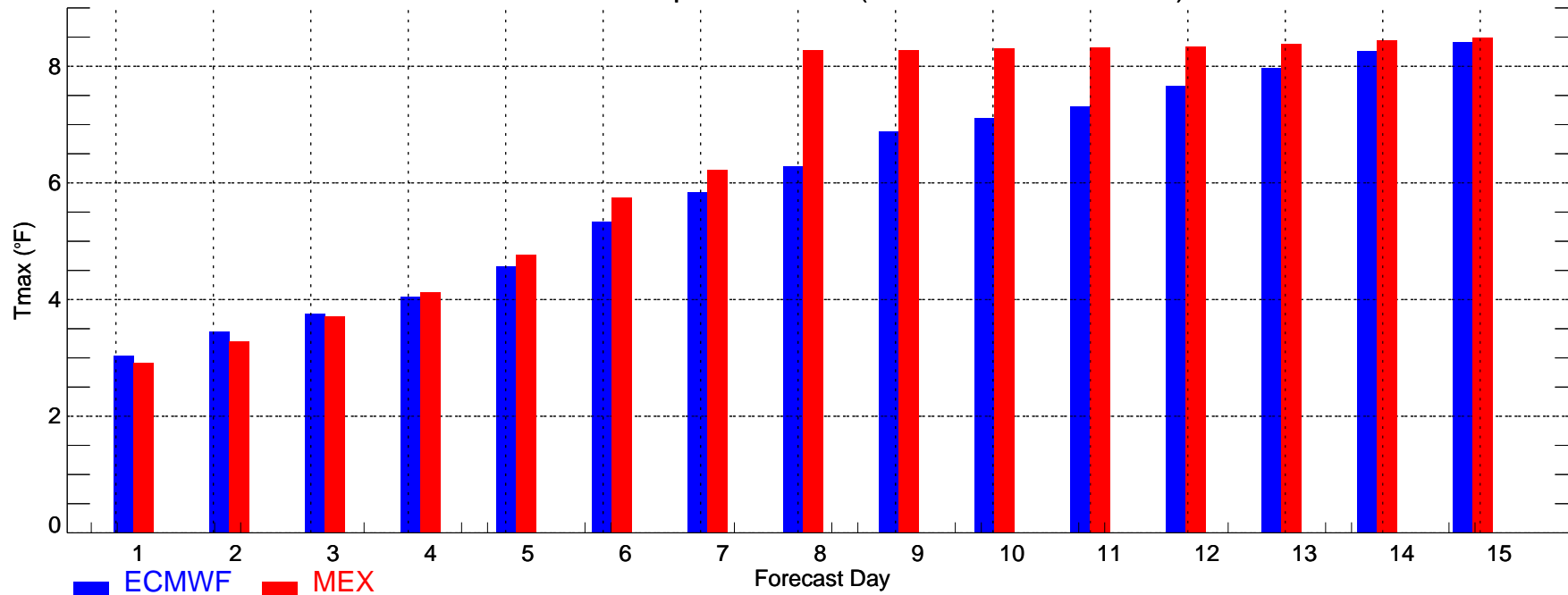

USSC: Min Temperature MAE (2011-12-01\_2011-12-31)

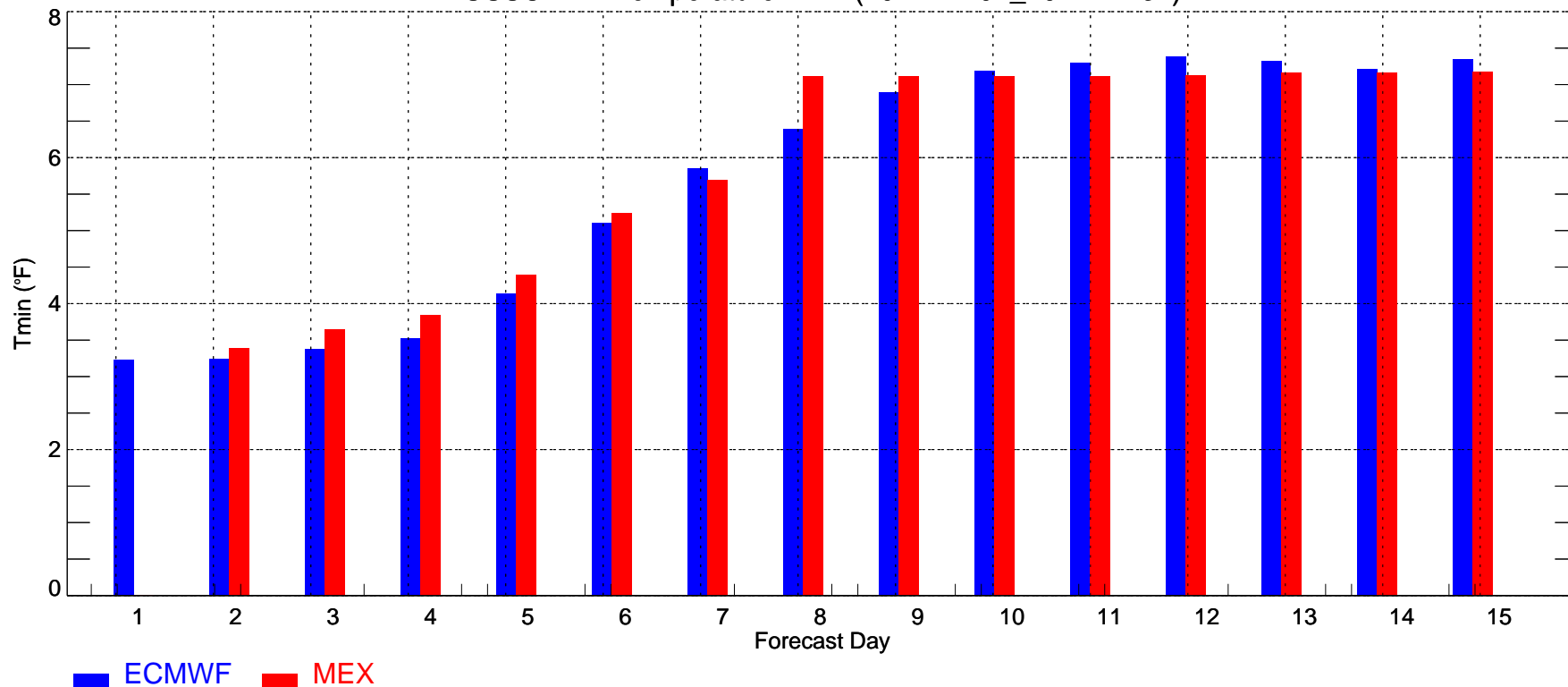

USSC: Max Temperature Bias (2011-12-01\_2011-12-31)

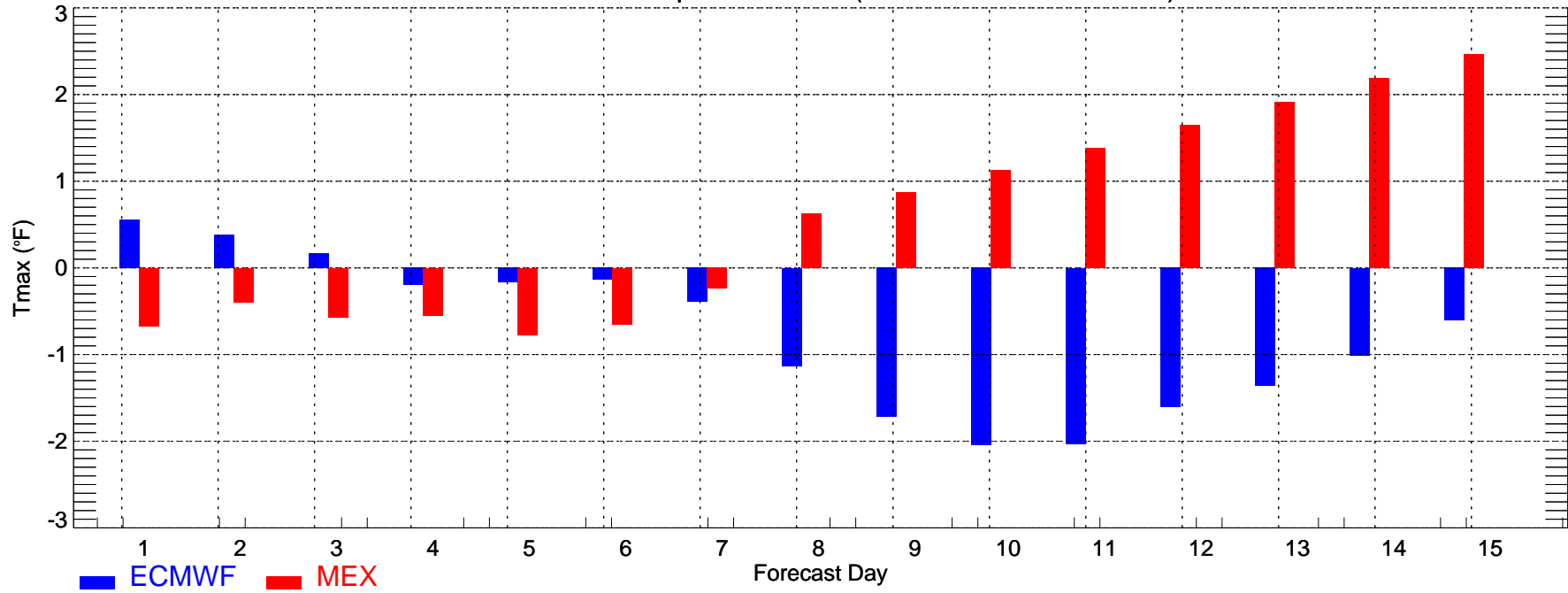

USSC: Min Temperature Bias (2011-12-01\_2011-12-31)

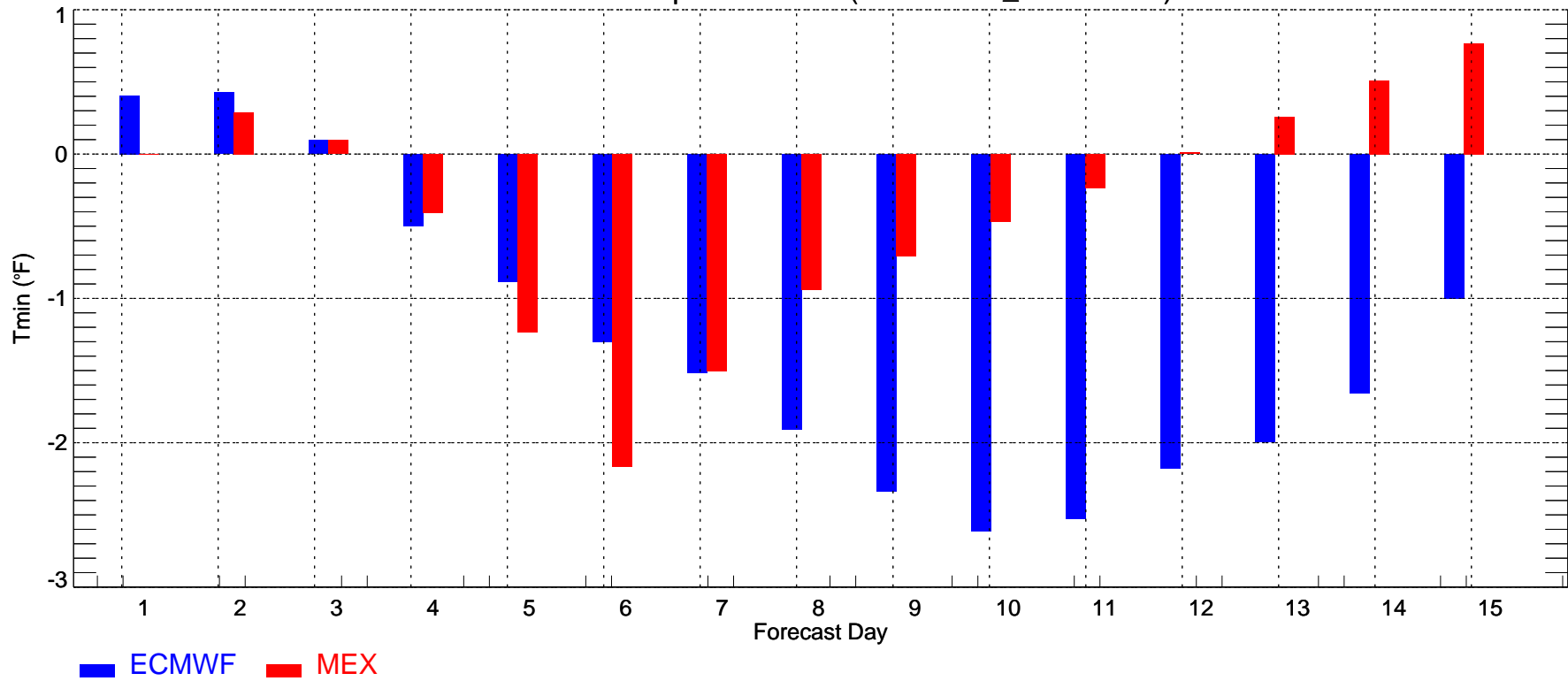

USSW: Max Temperature MAE (2011-12-01\_2011-12-31)

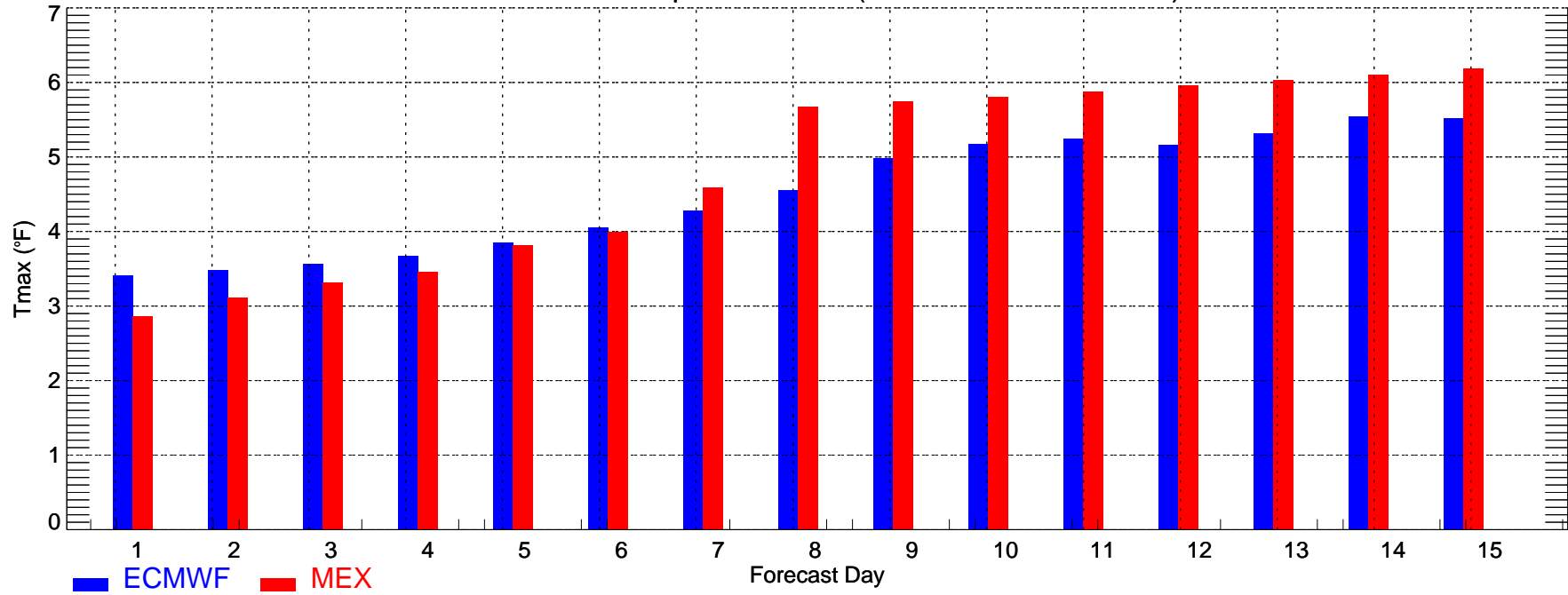

USSW: Min Temperature MAE (2011-12-01\_2011-12-31)

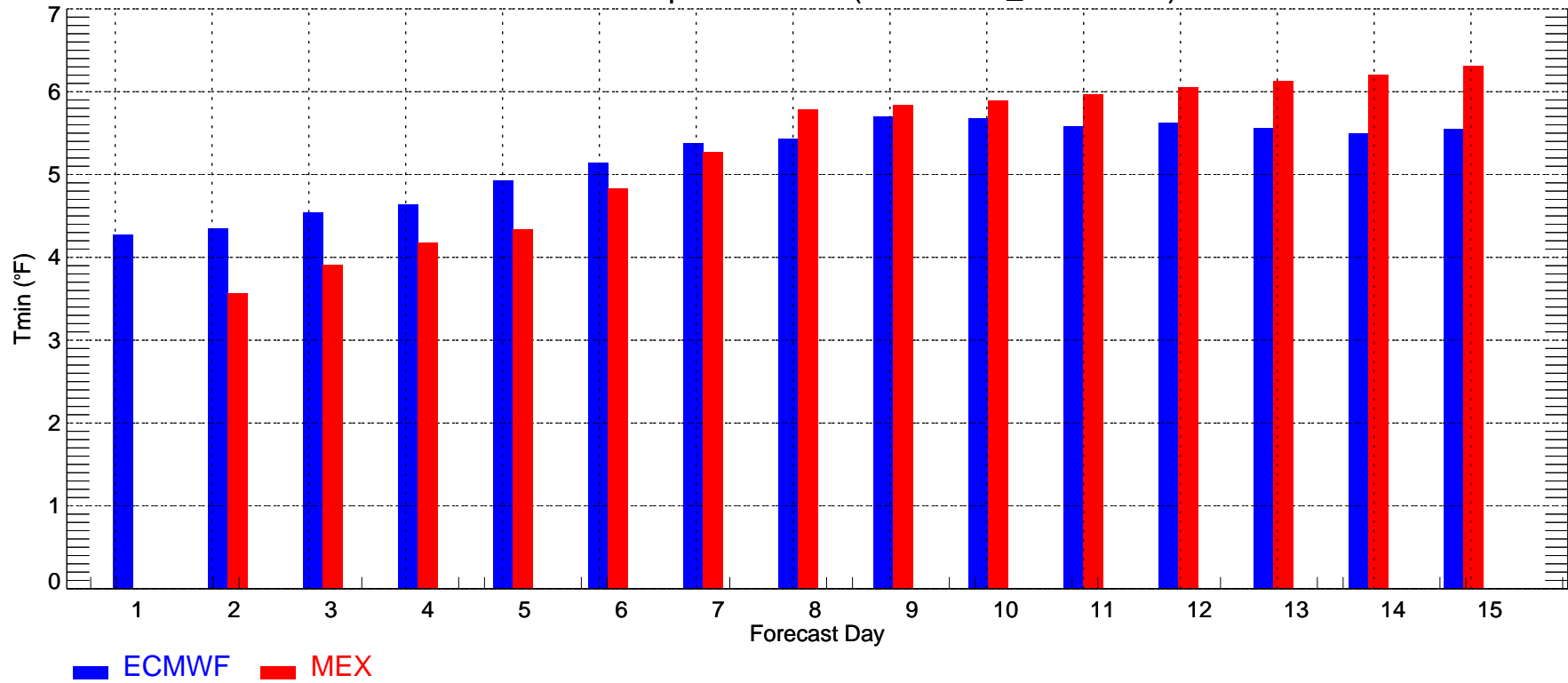

USSW: Max Temperature Bias (2011-12-01\_2011-12-31)

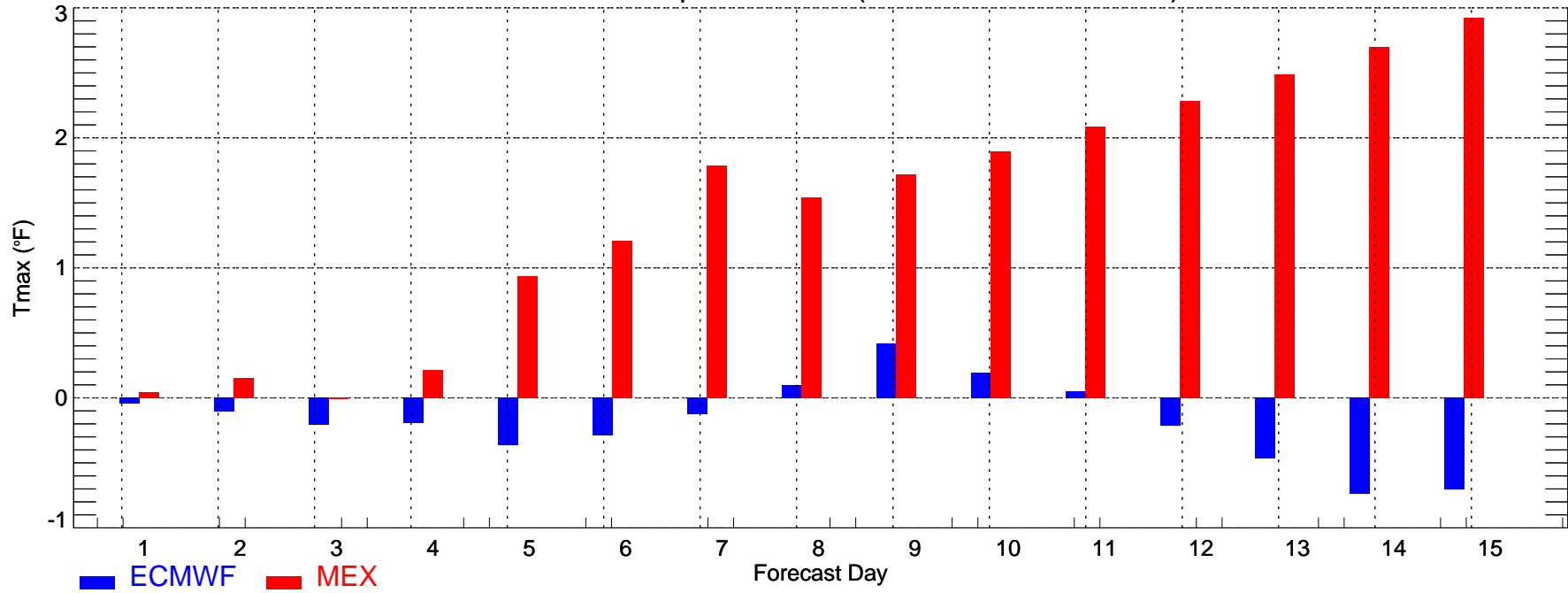

USSW: Min Temperature Bias (2011-12-01\_2011-12-31)

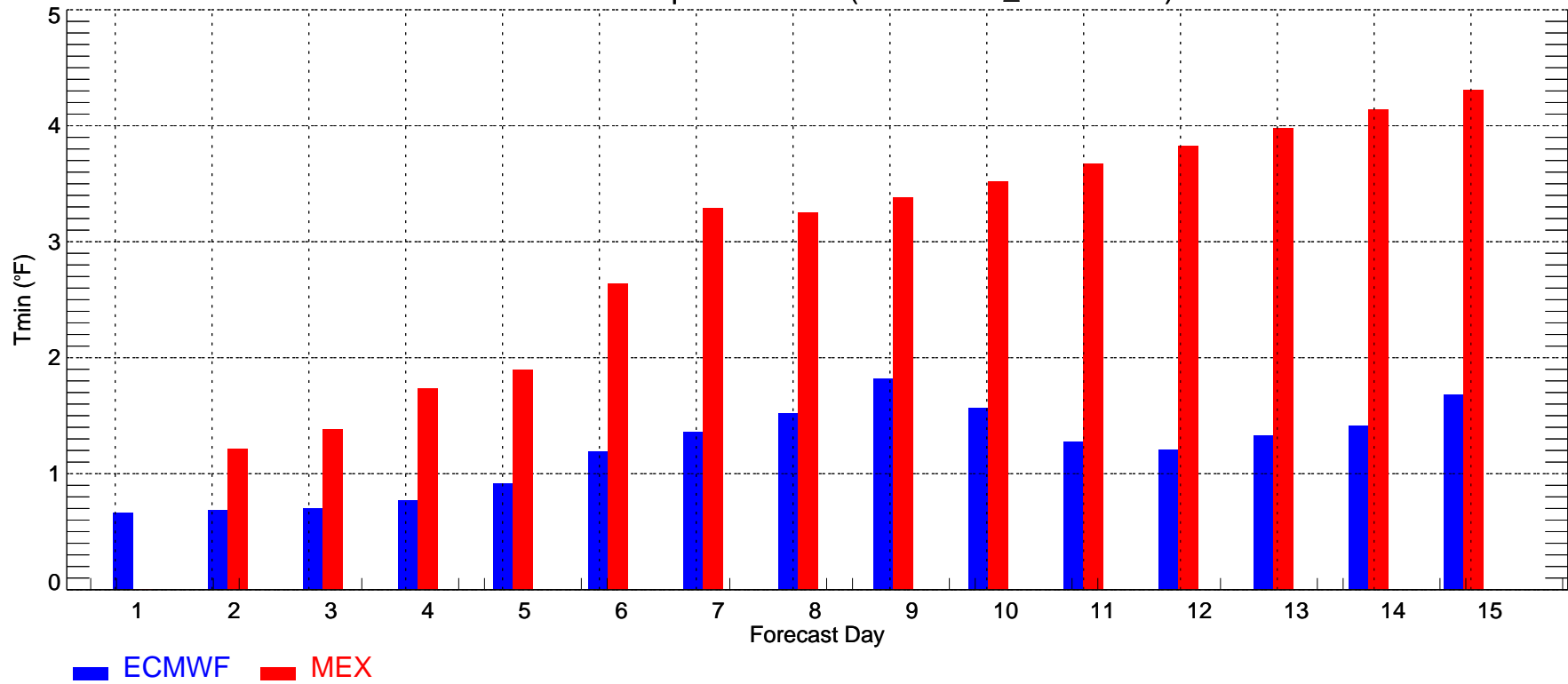

ATL: Max Temperature MAE (2011-12-01\_2011-12-31)

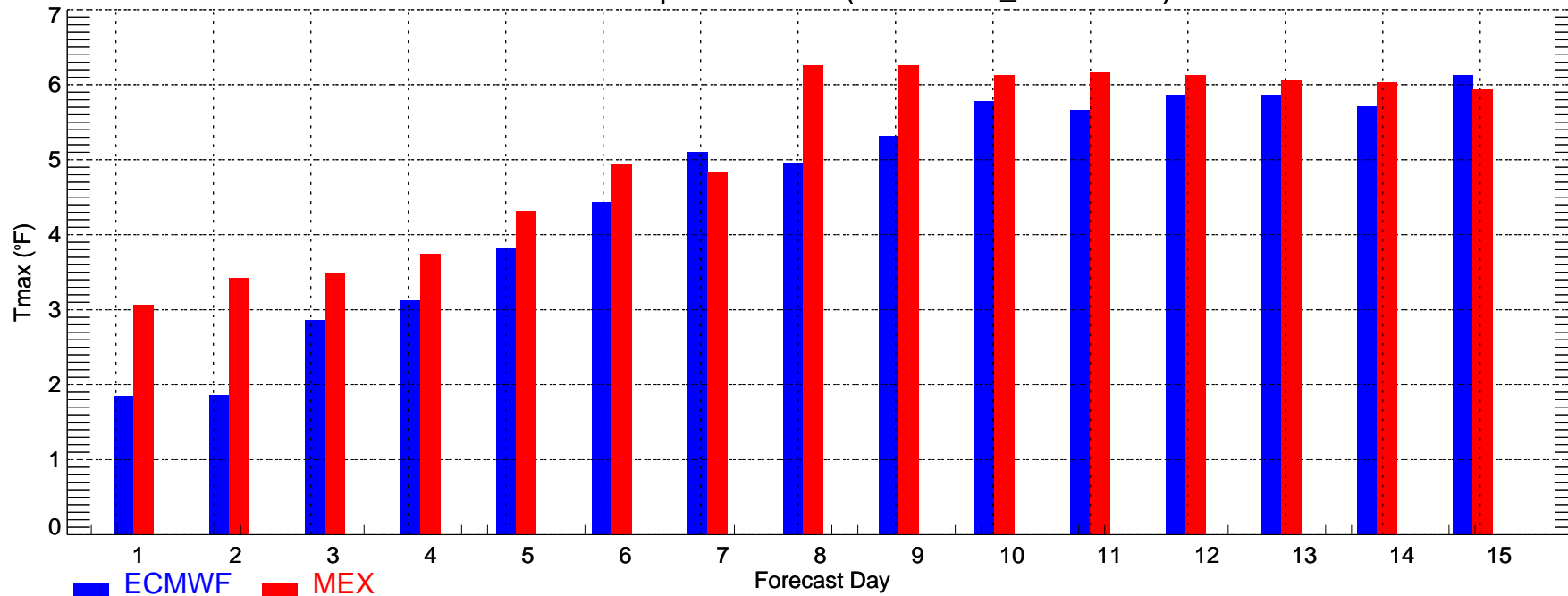

ATL: Min Temperature MAE (2011-12-01\_2011-12-31)

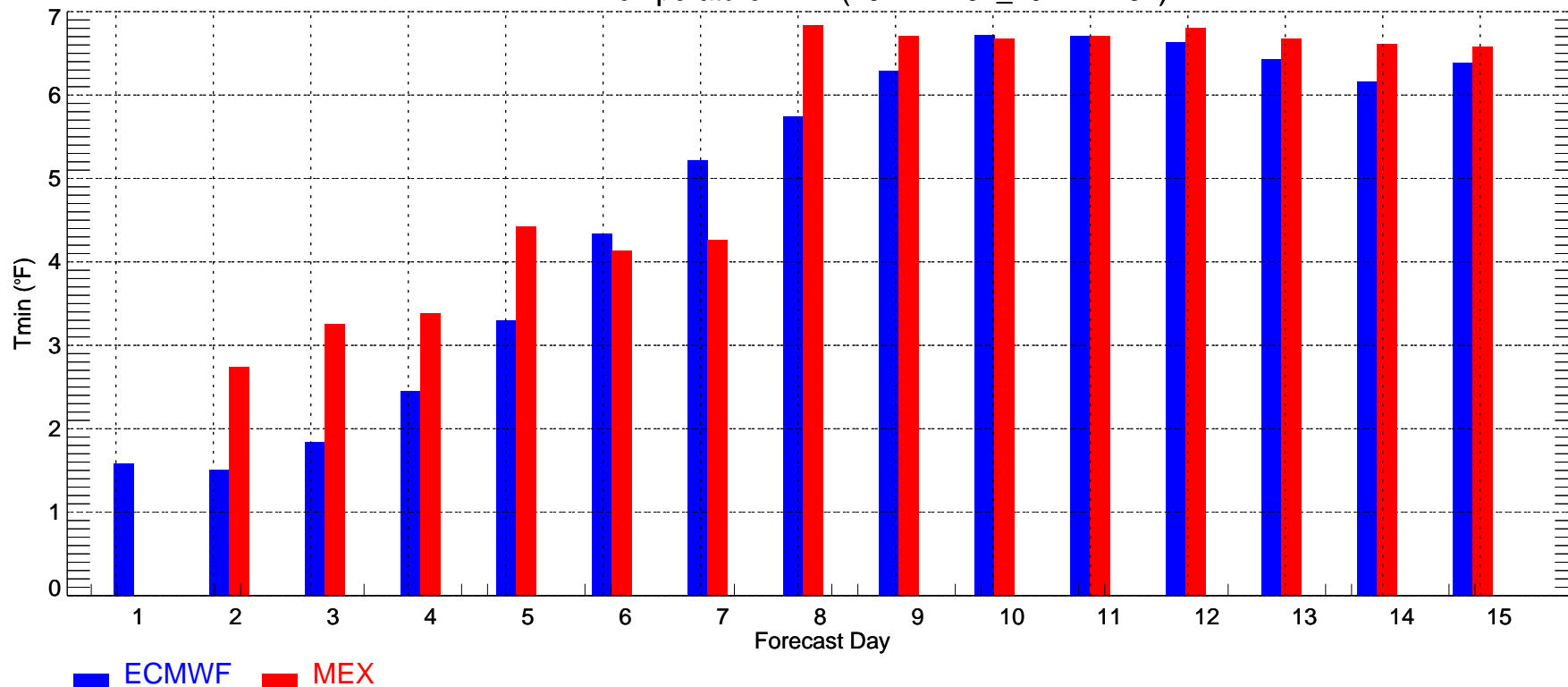

BOS: Max Temperature MAE (2011-12-01\_2011-12-31)

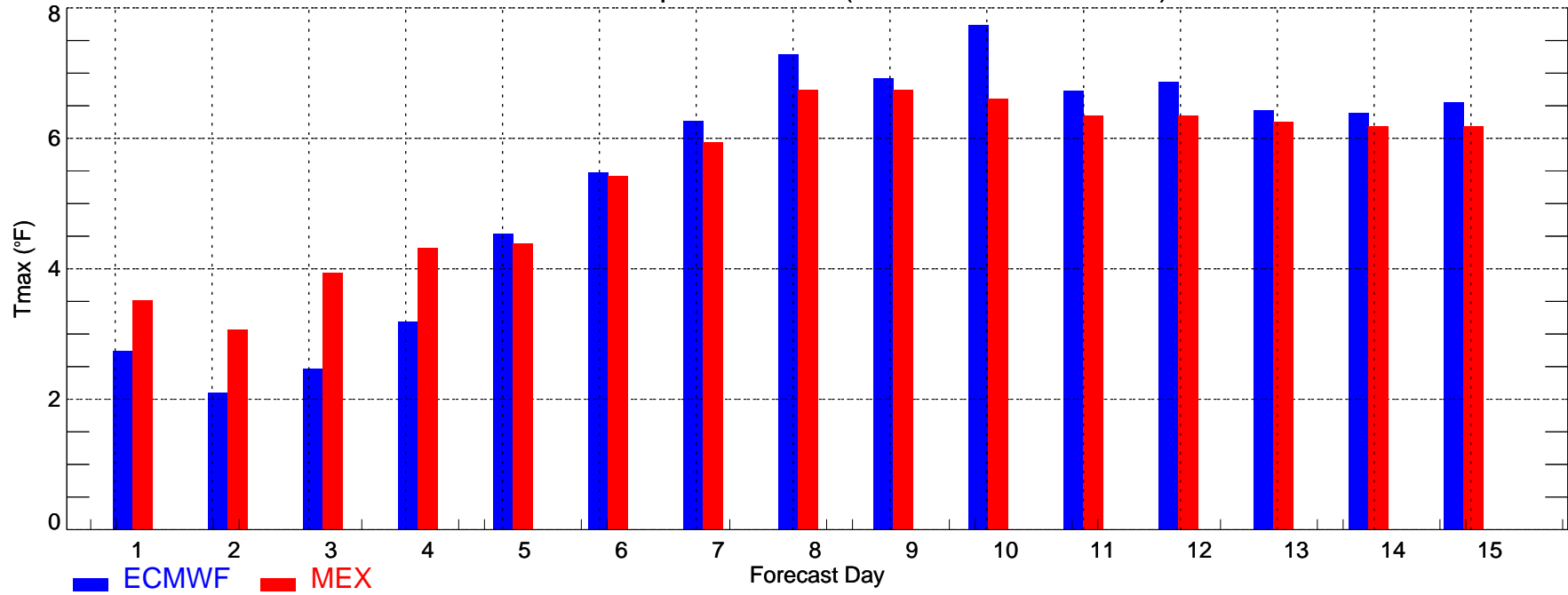

BOS: Min Temperature MAE (2011-12-01\_2011-12-31)

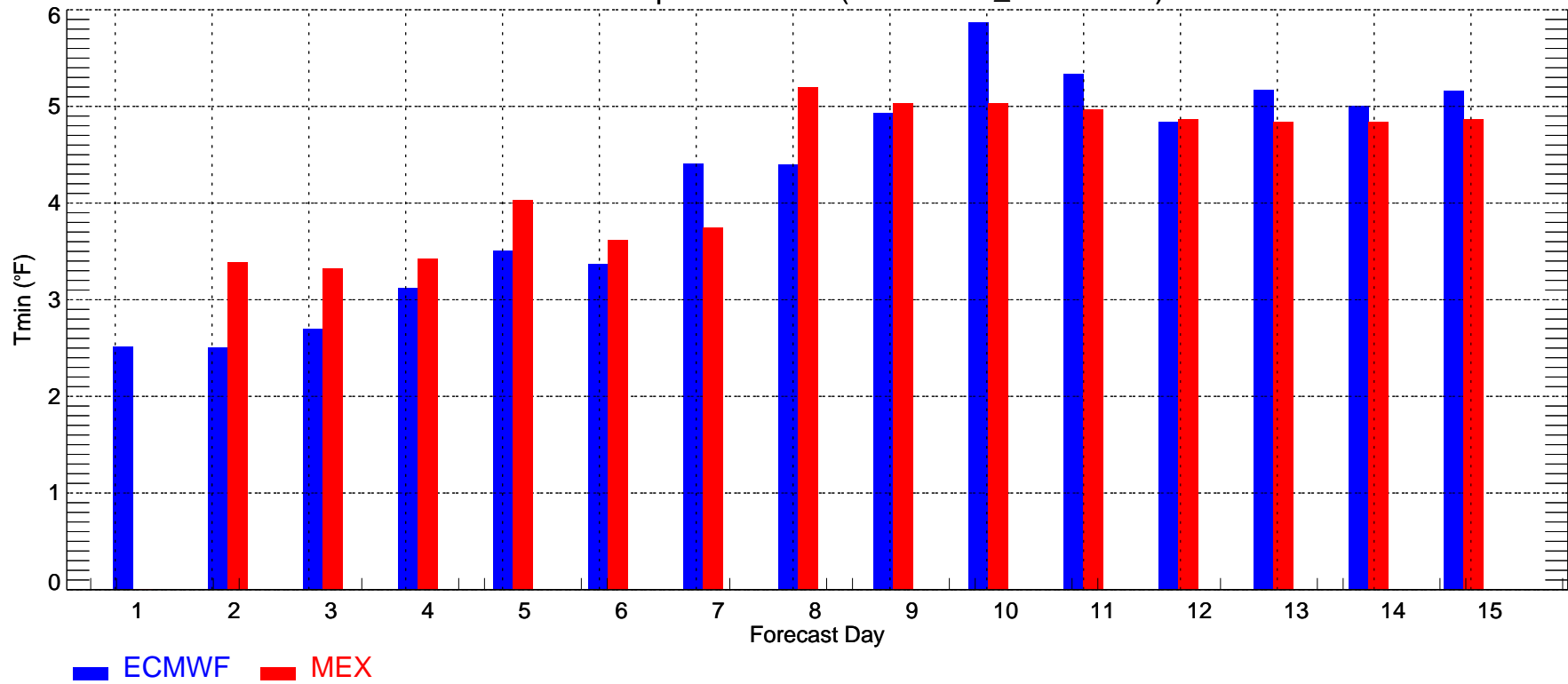

BWI: Max Temperature MAE (2011-12-01\_2011-12-31)

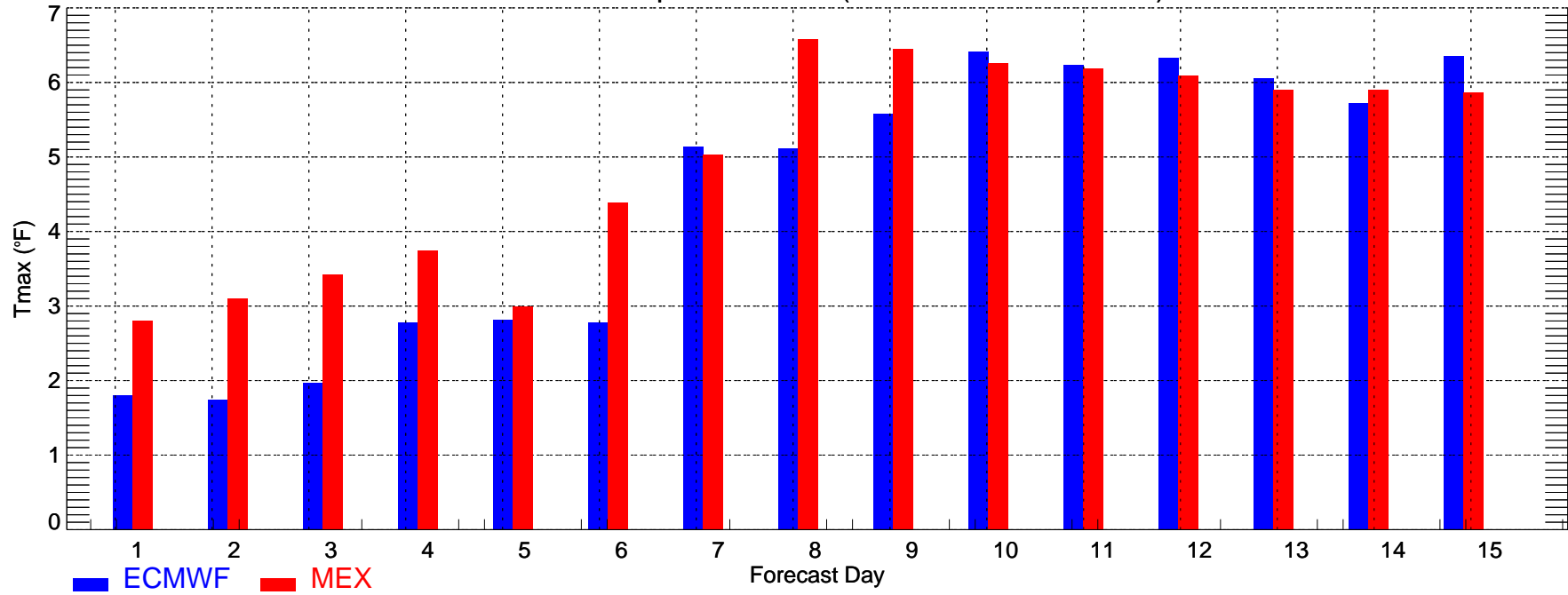

BWI: Min Temperature MAE (2011-12-01\_2011-12-31)

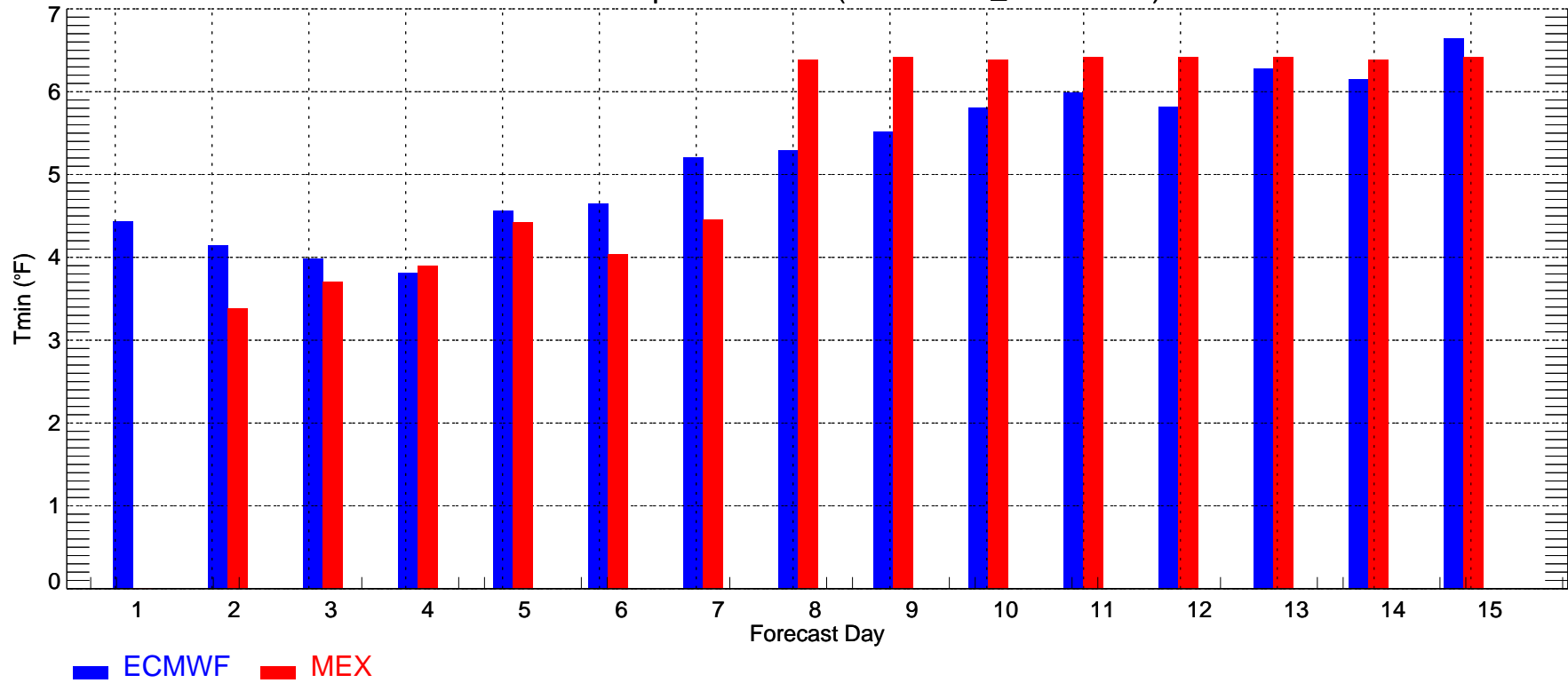

CVG: Max Temperature MAE (2011-12-01\_2011-12-31)

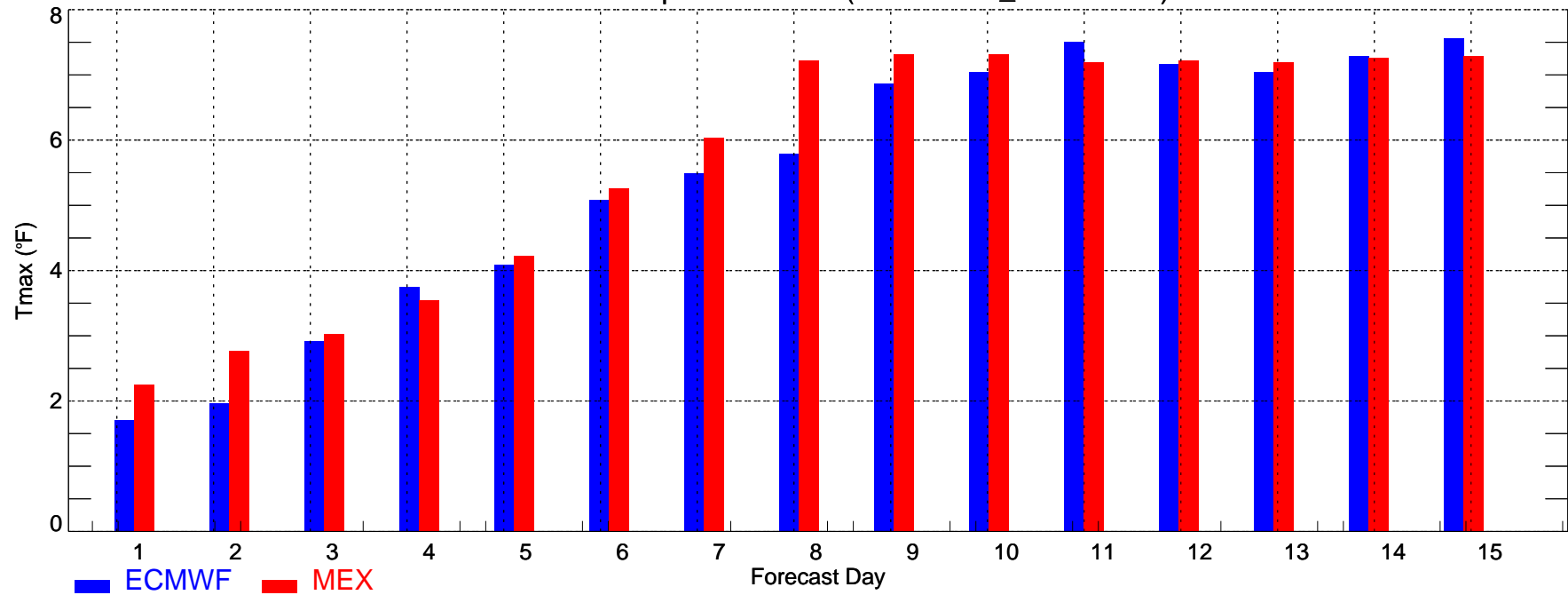

CVG: Min Temperature MAE (2011-12-01\_2011-12-31)

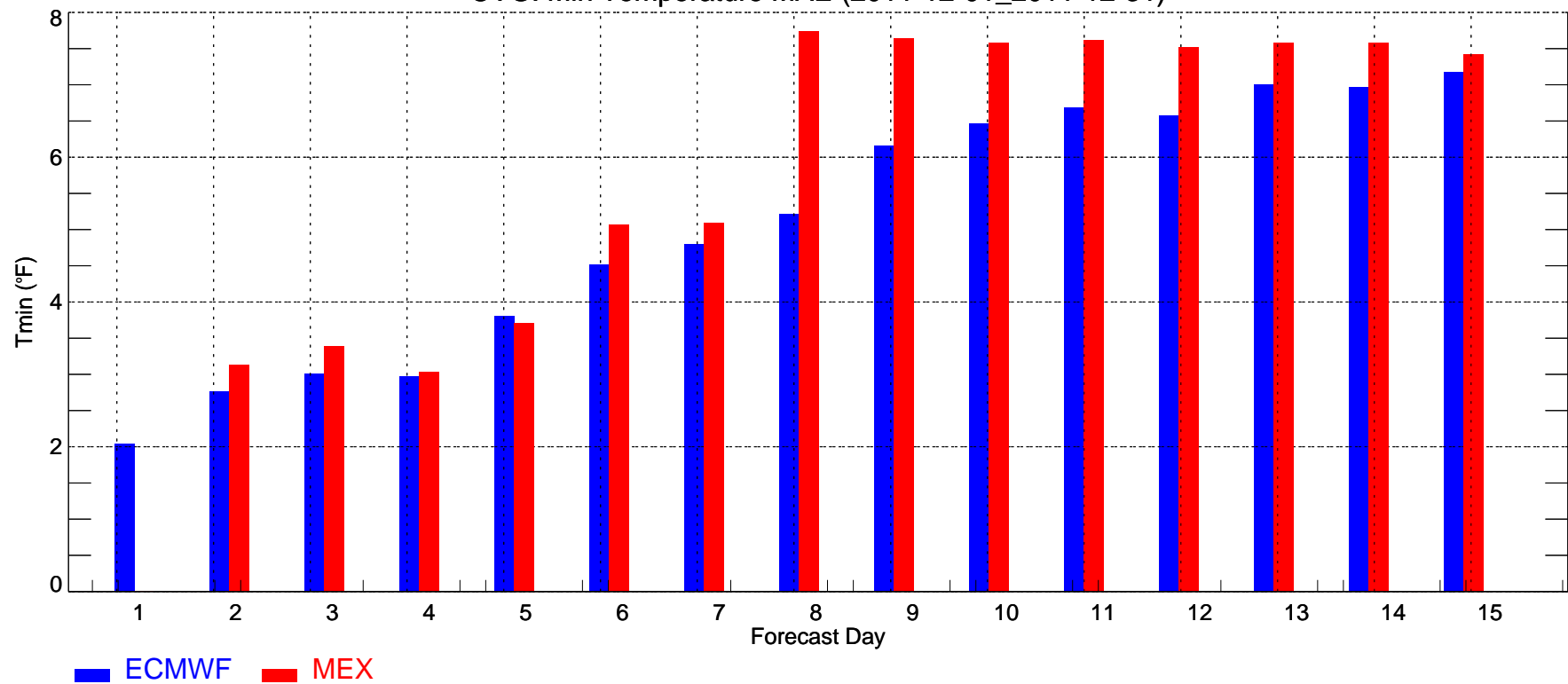

DFW: Max Temperature MAE (2011-12-01\_2011-12-31)

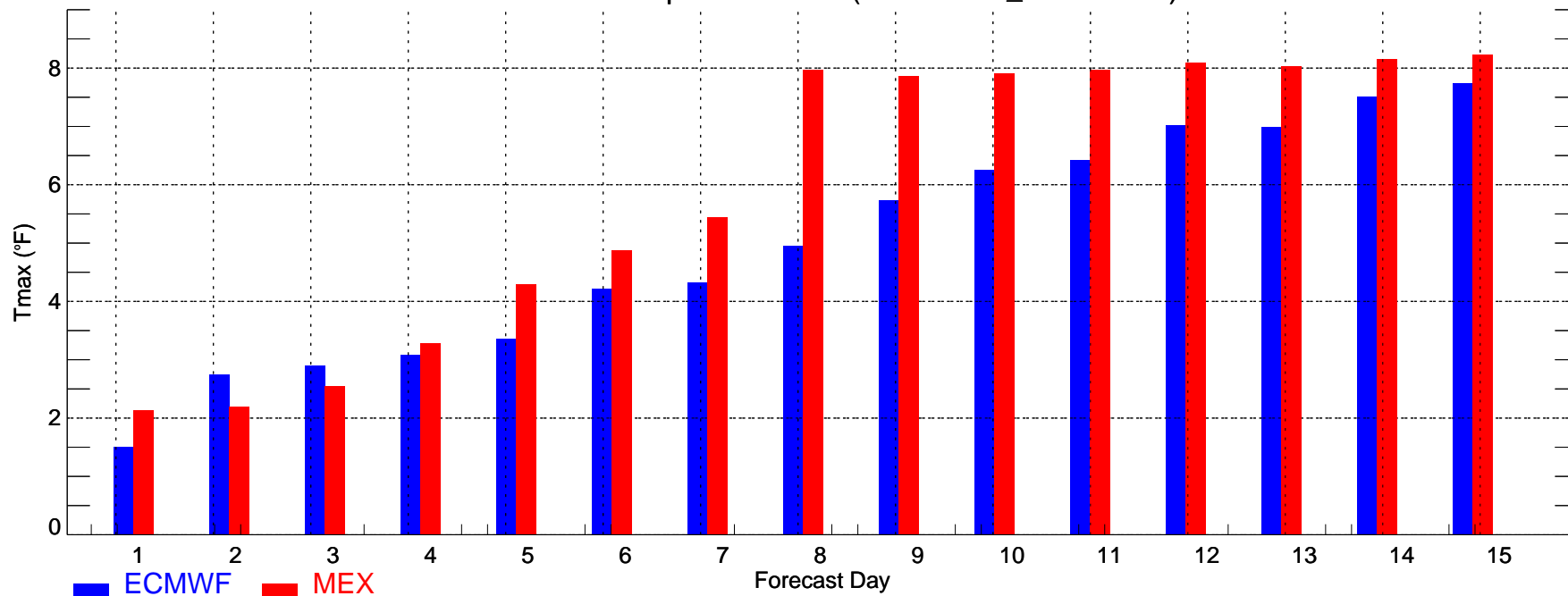

DFW: Min Temperature MAE (2011-12-01\_2011-12-31)

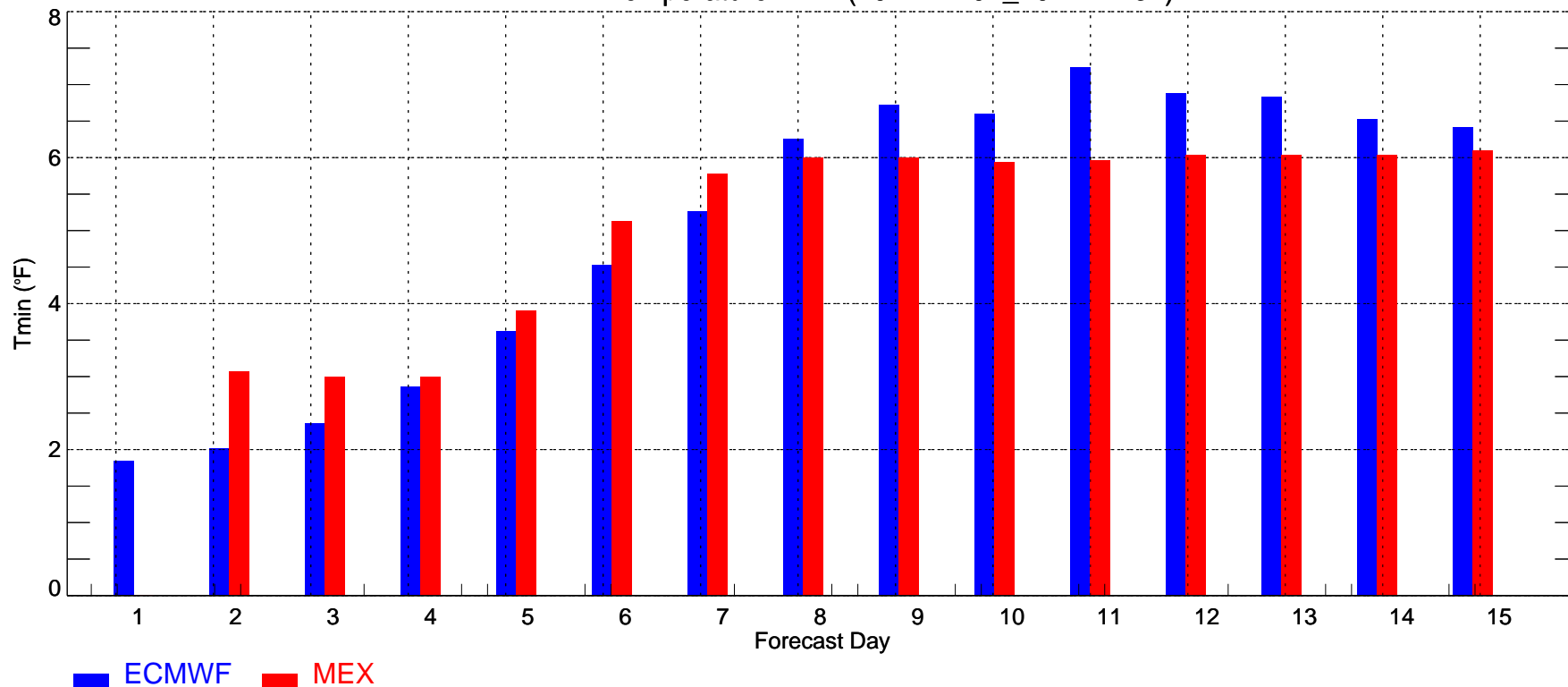

DSM: Max Temperature MAE (2011-12-01\_2011-12-31)

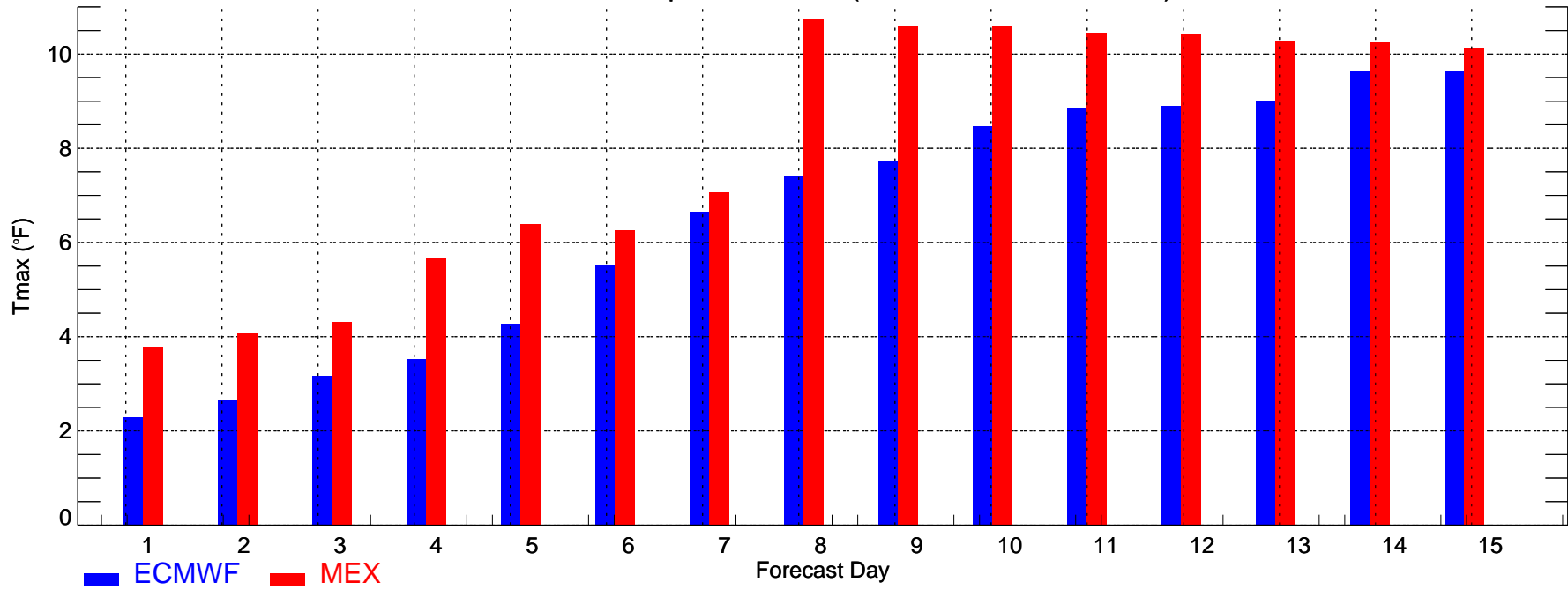

DSM: Min Temperature MAE (2011-12-01\_2011-12-31)

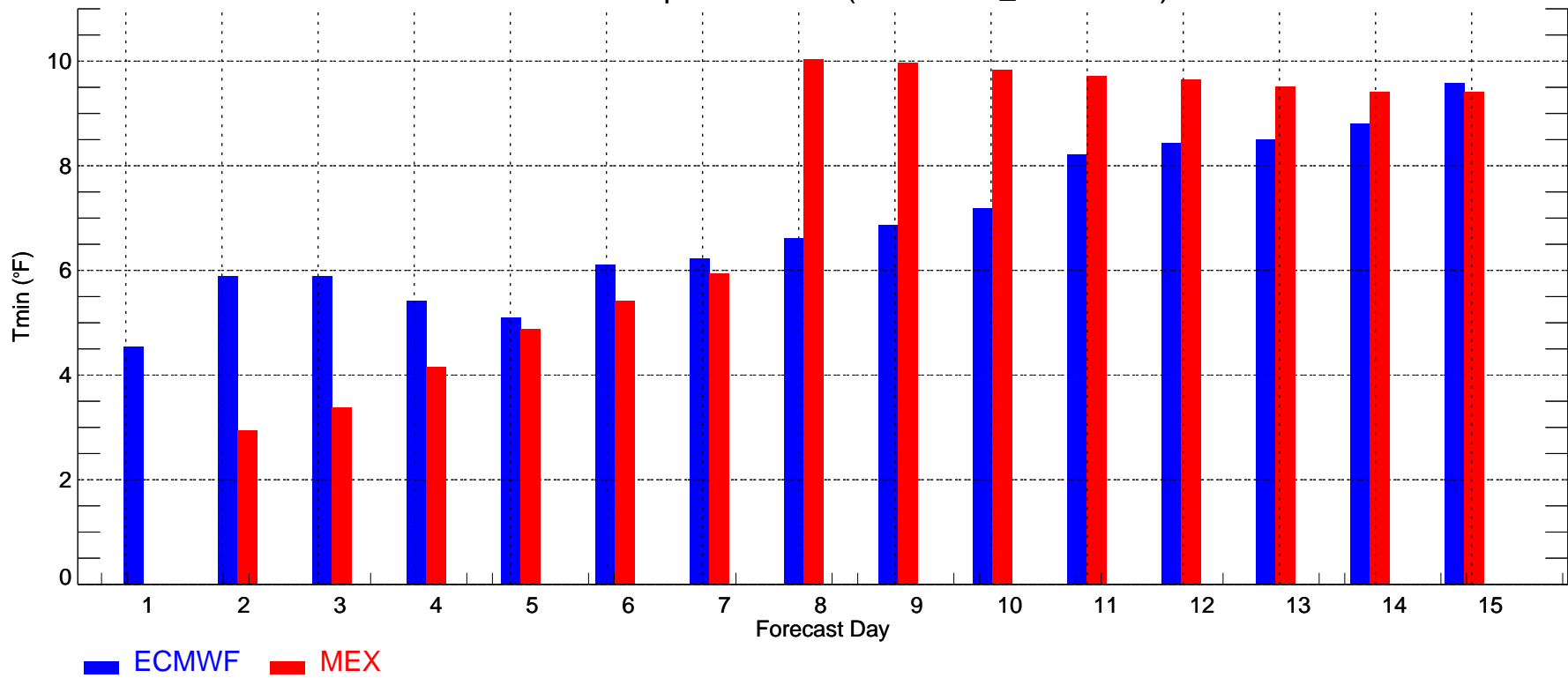

DTW: Max Temperature MAE (2011-12-01\_2011-12-31)

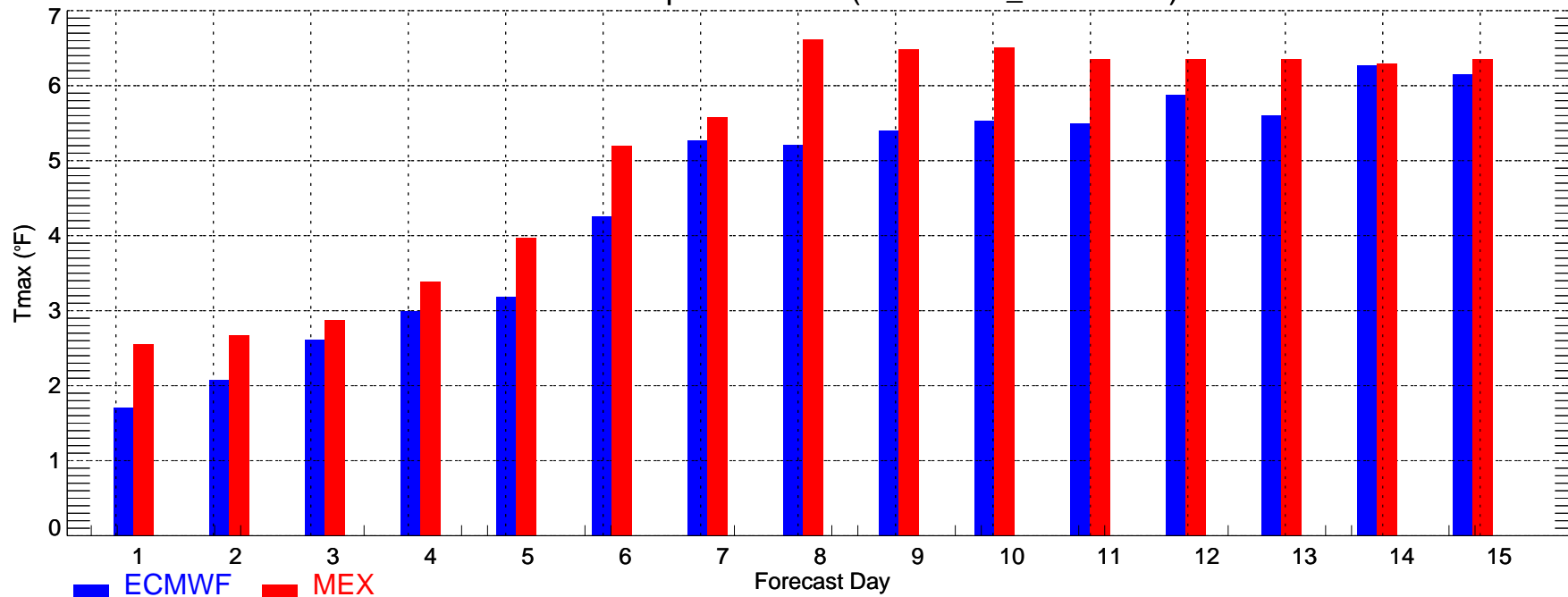

DTW: Min Temperature MAE (2011-12-01\_2011-12-31)

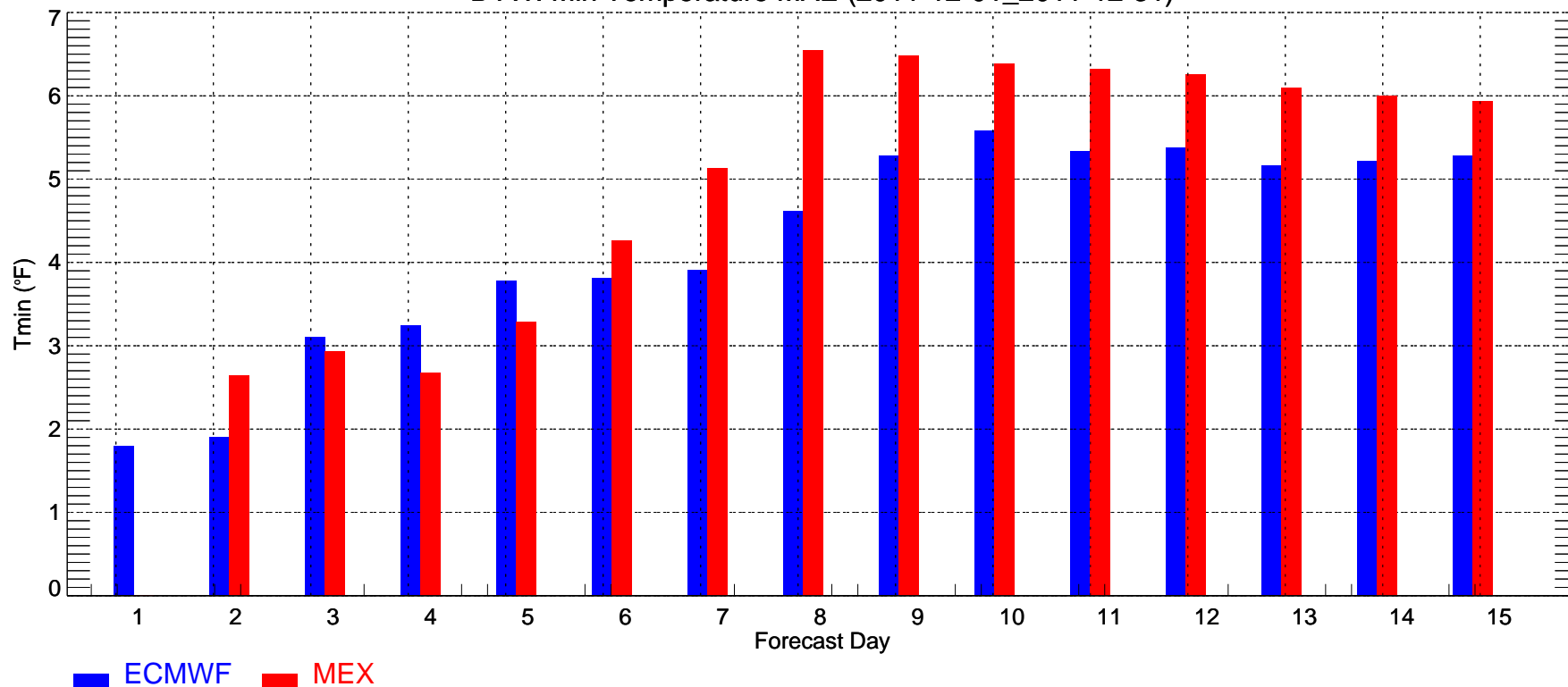

IAH: Max Temperature MAE (2011-12-01\_2011-12-31)

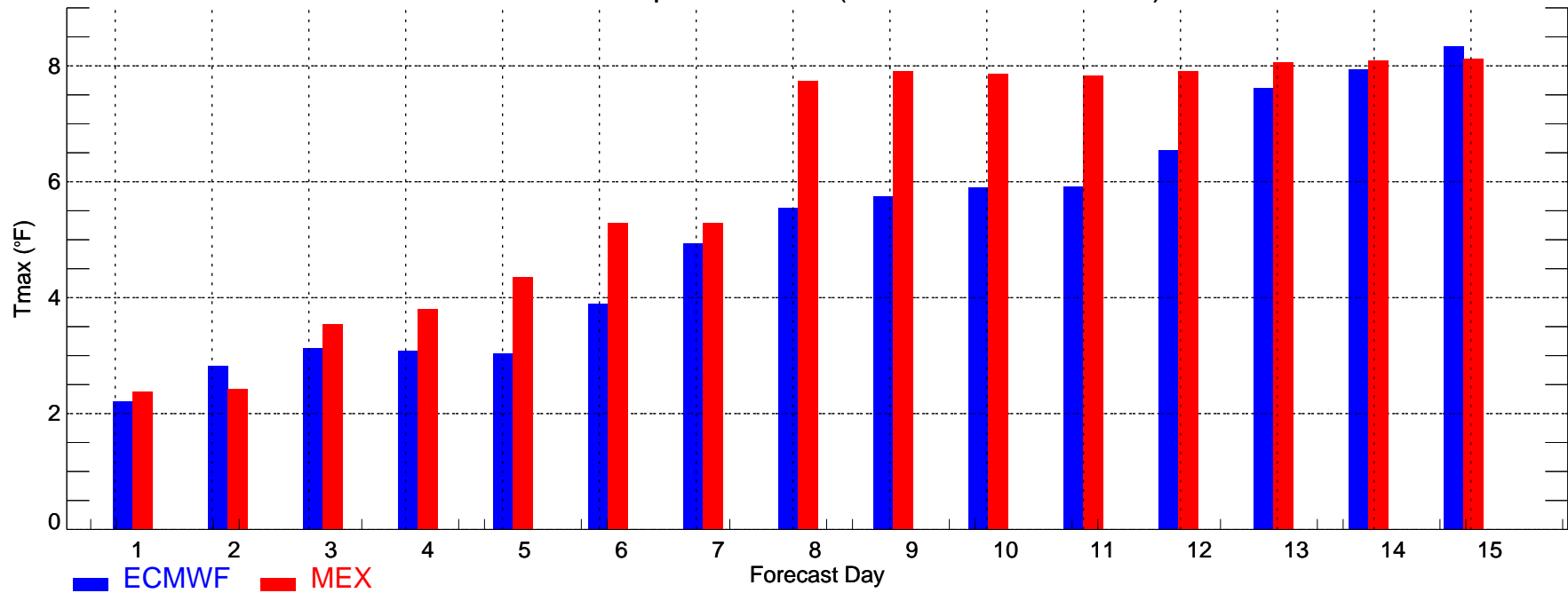

IAH: Min Temperature MAE (2011-12-01\_2011-12-31)

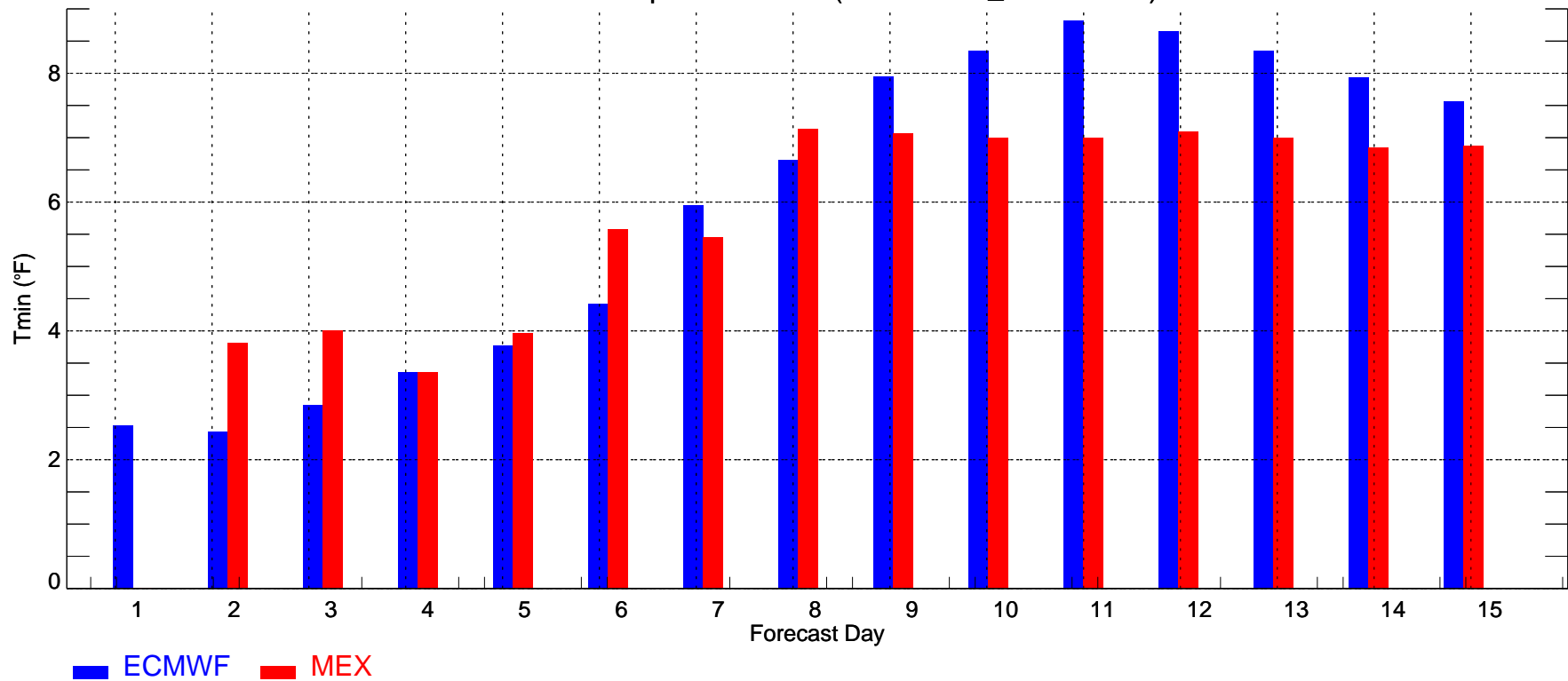

LAS: Max Temperature MAE (2011-12-01\_2011-12-31)

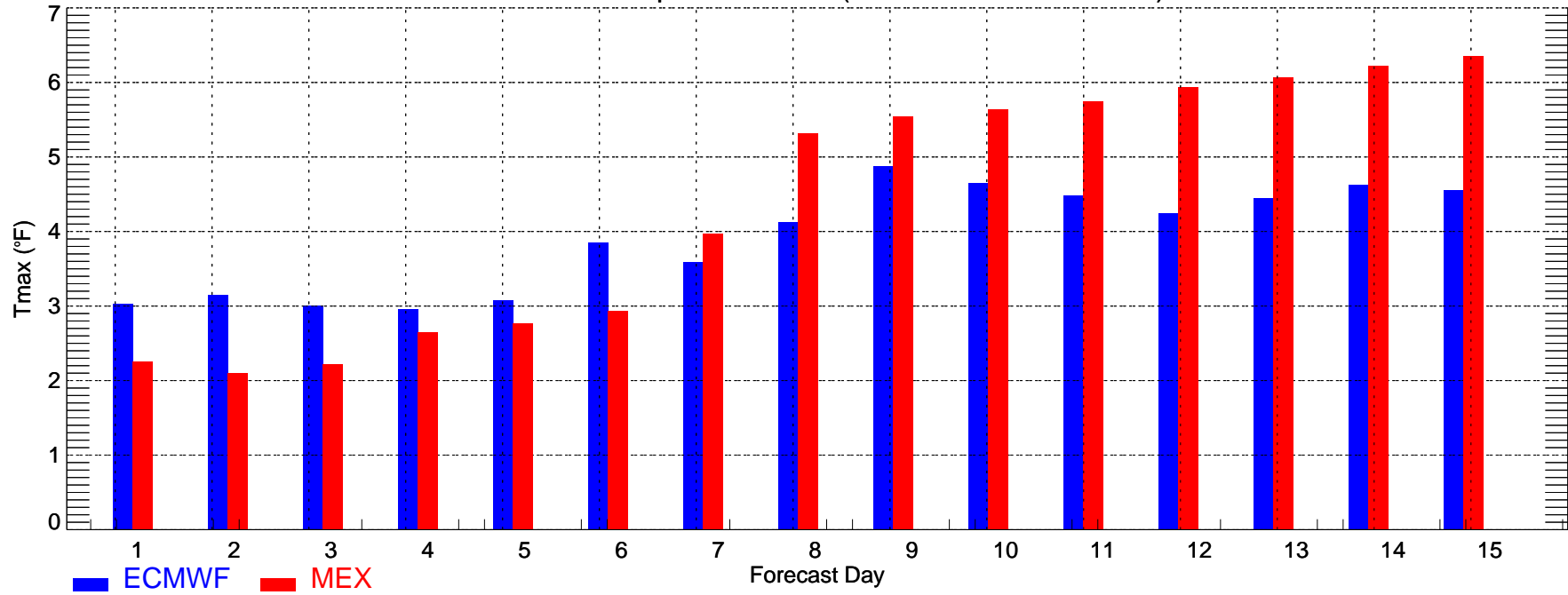

LAS: Min Temperature MAE (2011-12-01\_2011-12-31)

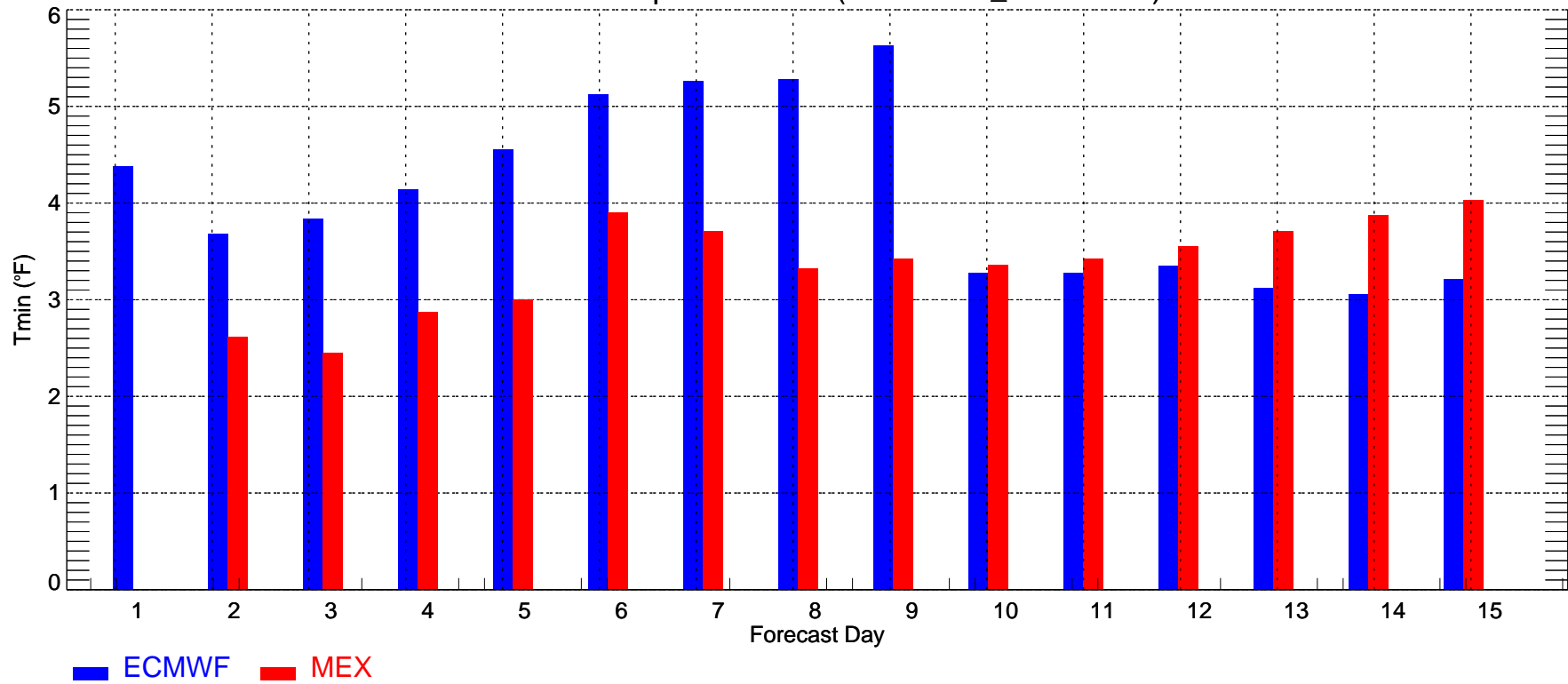

LGA: Max Temperature MAE (2011-12-01\_2011-12-31)

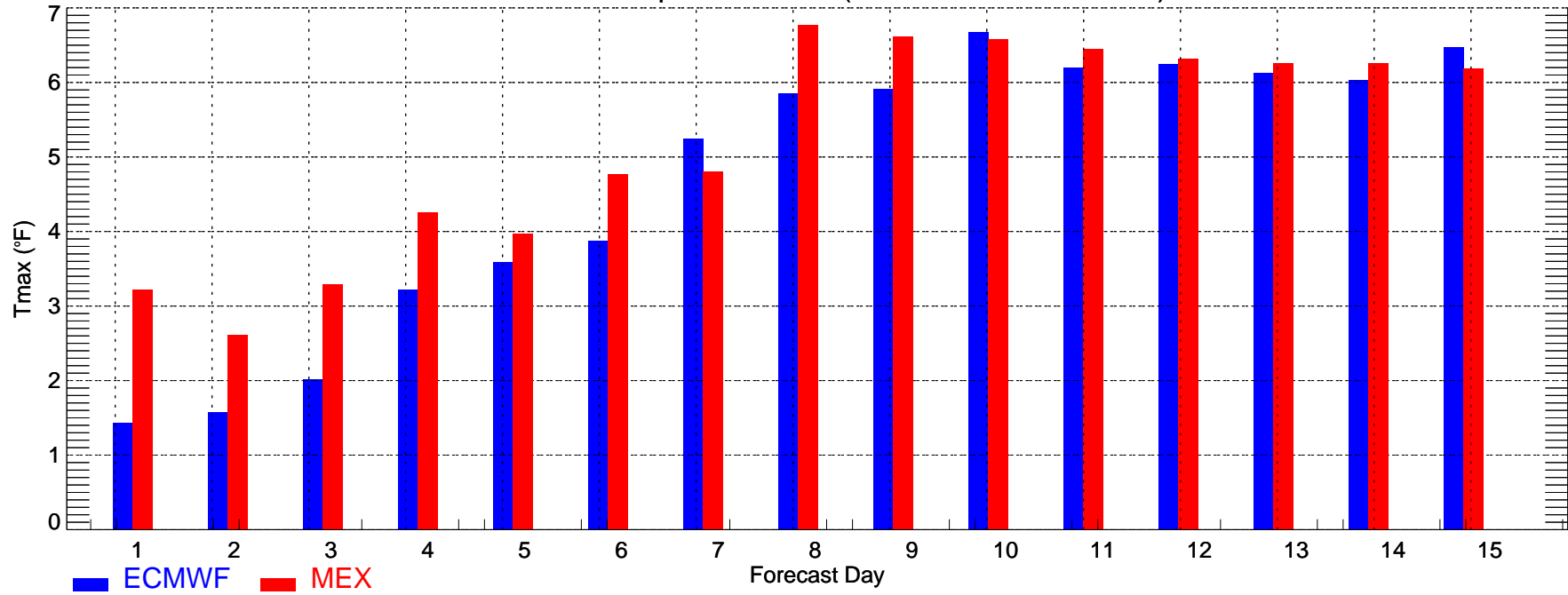

LGA: Min Temperature MAE (2011-12-01\_2011-12-31)

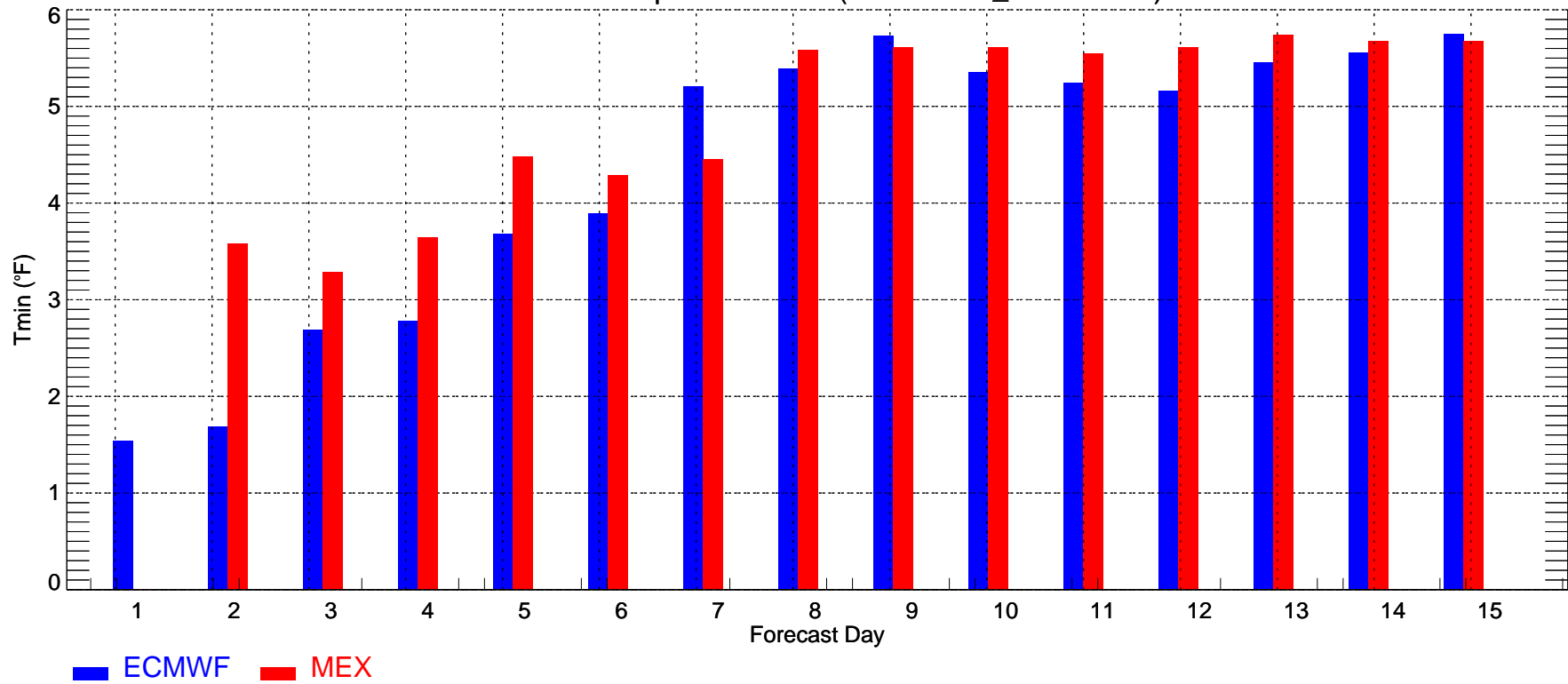

MCI: Max Temperature MAE (2011-12-01\_2011-12-31)

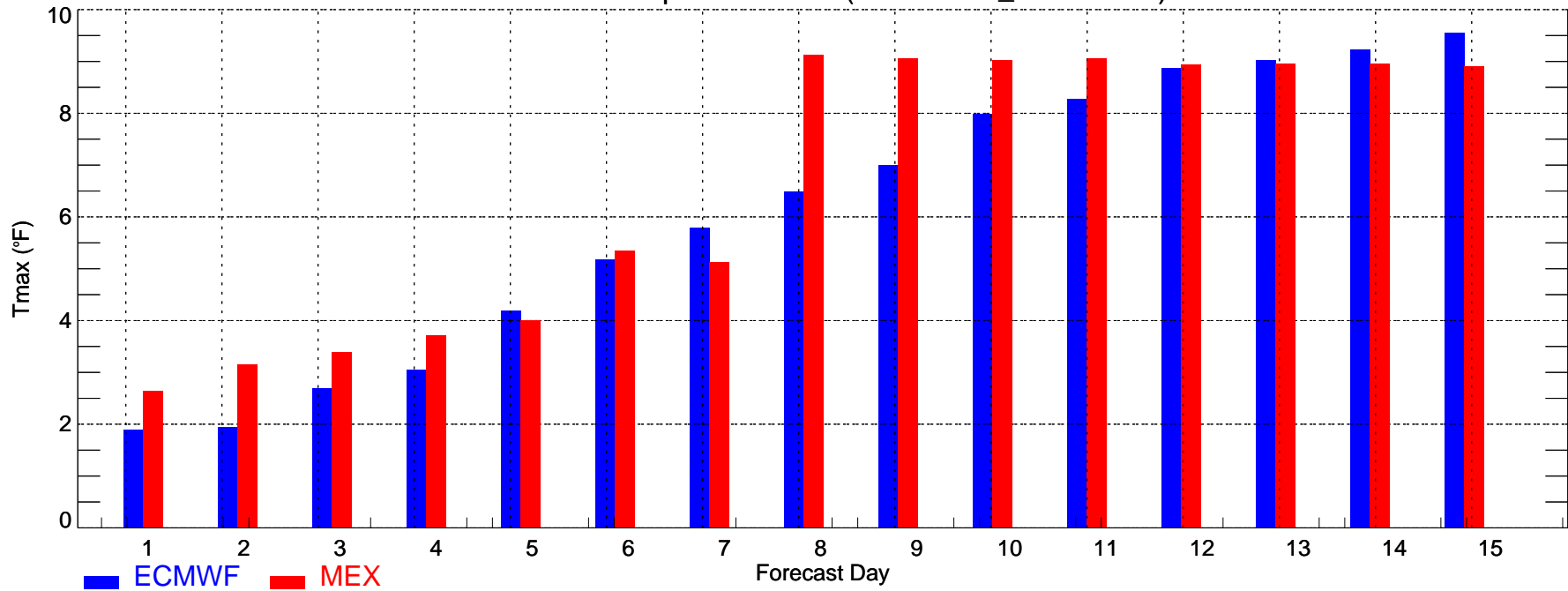

MCI: Min Temperature MAE (2011-12-01\_2011-12-31)

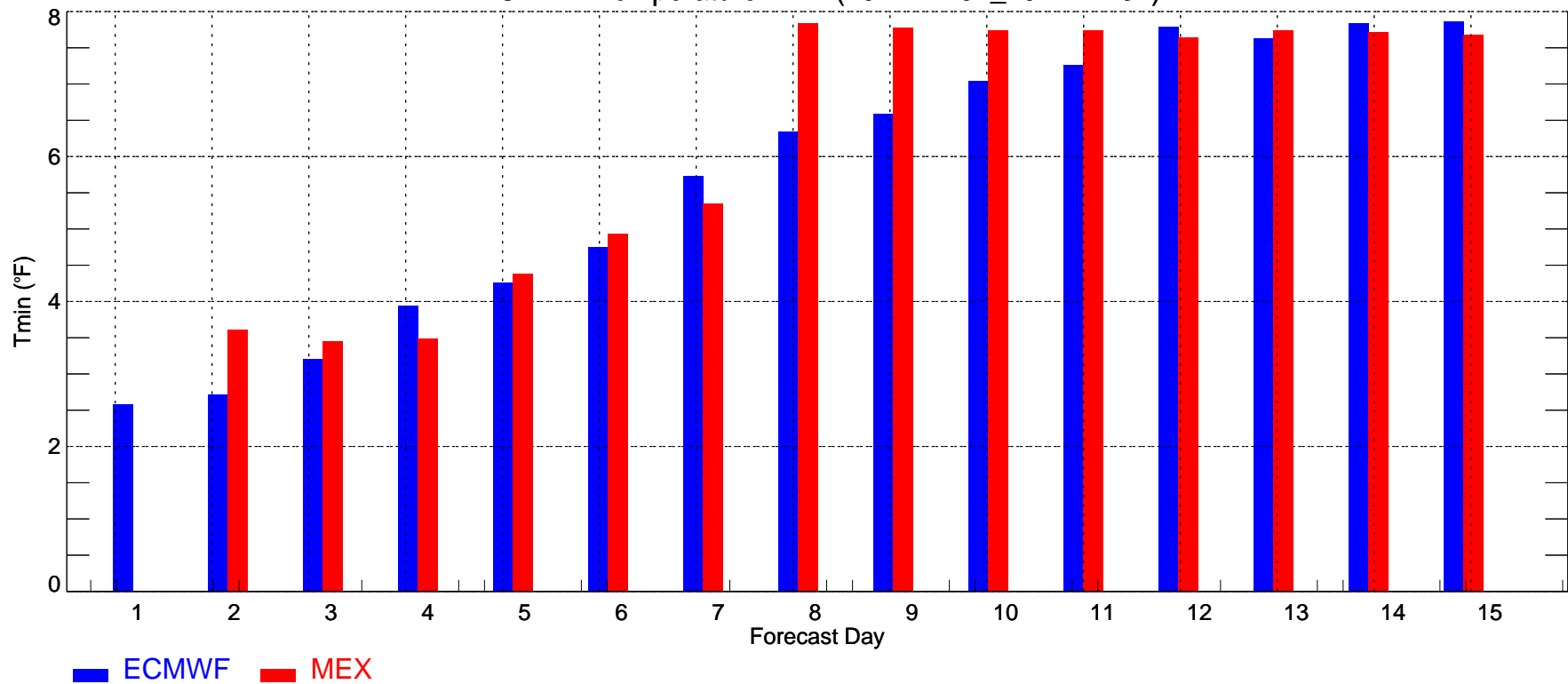

MSP: Max Temperature MAE (2011-12-01\_2011-12-31)

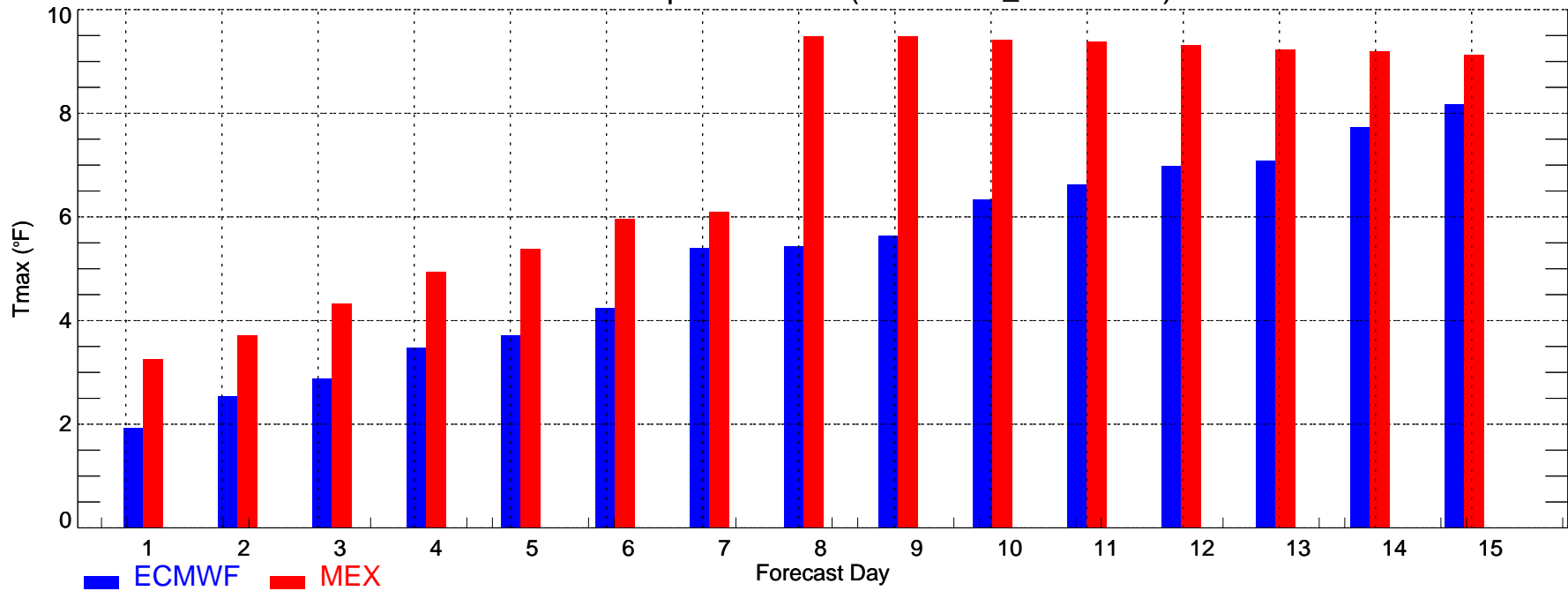

MSP: Min Temperature MAE (2011-12-01\_2011-12-31)

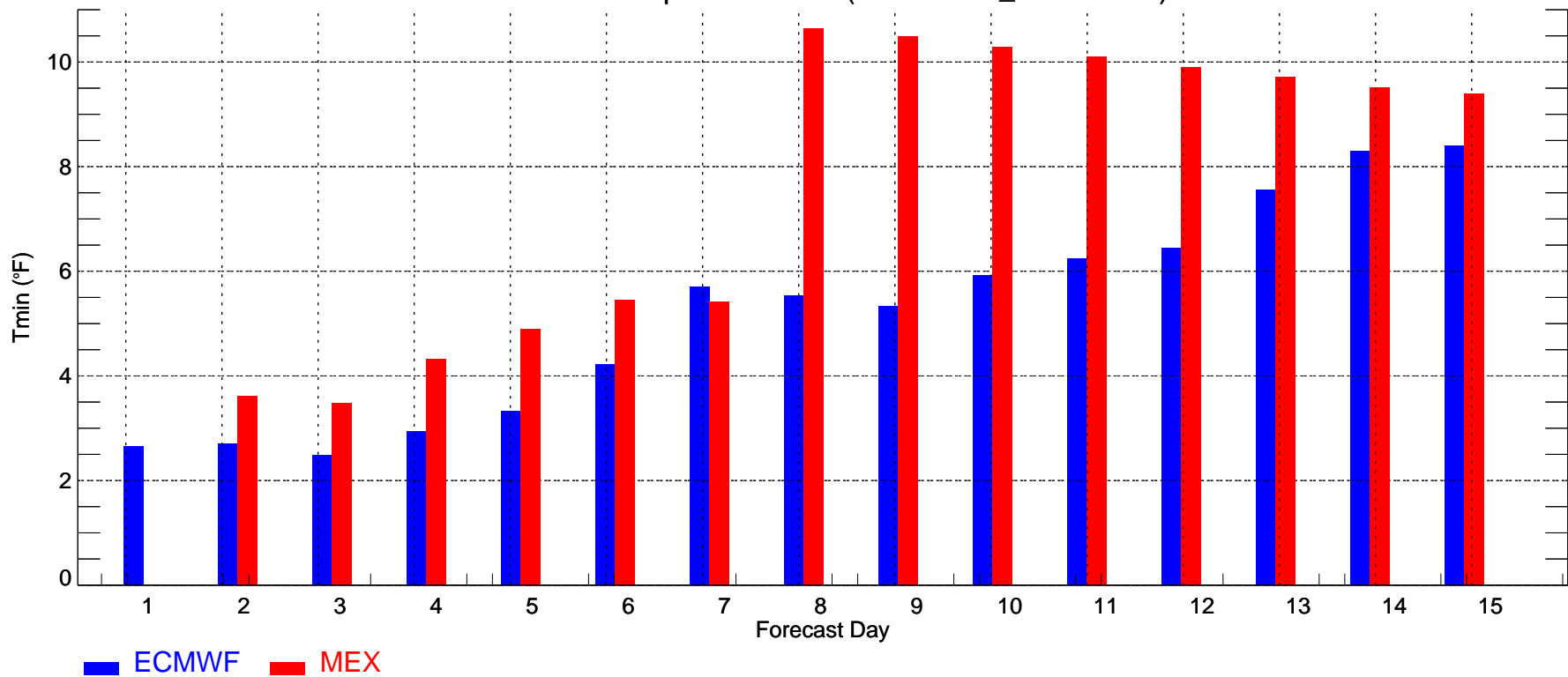

ORD: Max Temperature MAE (2011-12-01\_2011-12-31)

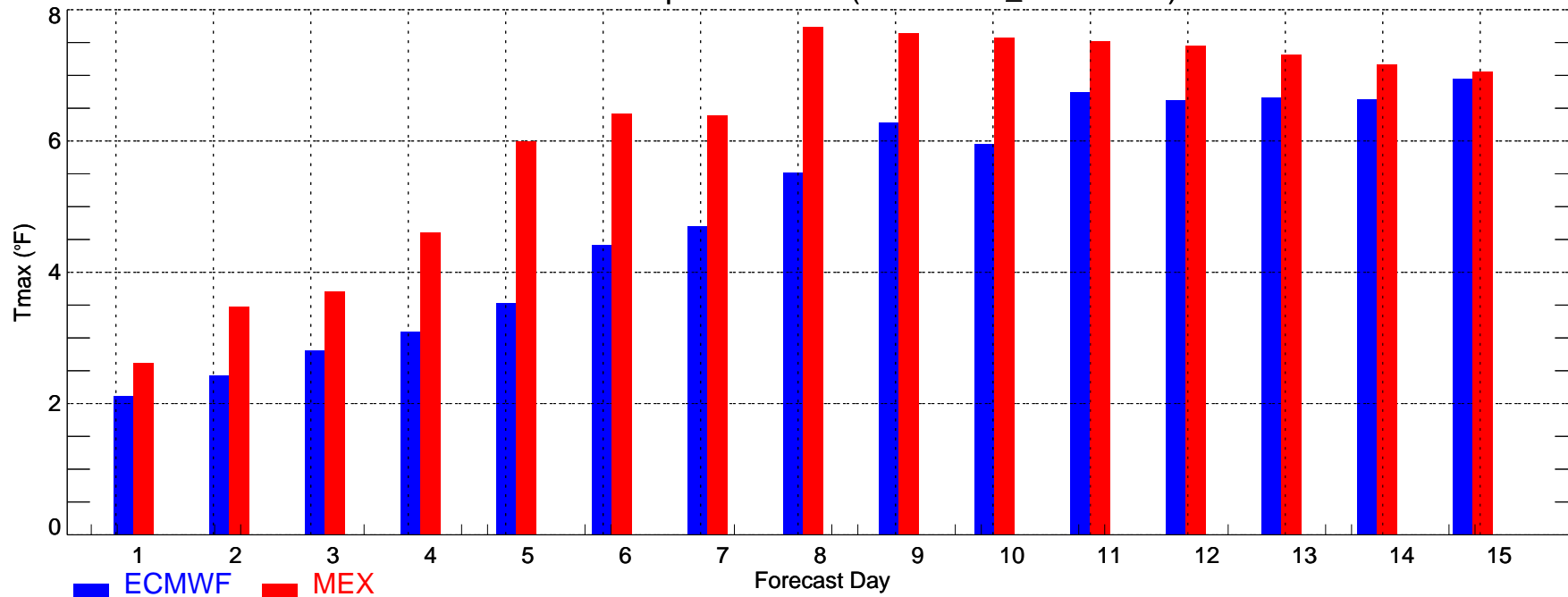

ORD: Min Temperature MAE (2011-12-01\_2011-12-31)

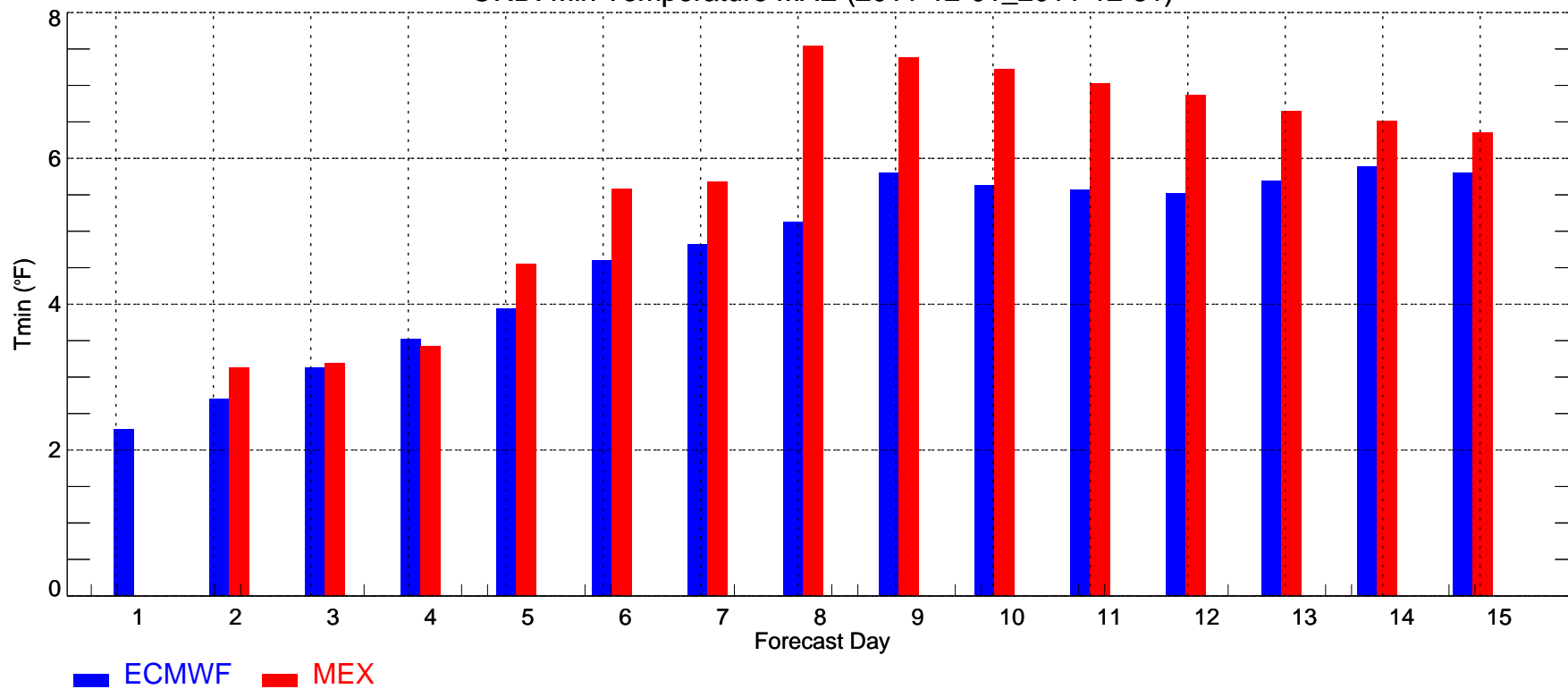

PDX: Max Temperature MAE (2011-12-01\_2011-12-31)

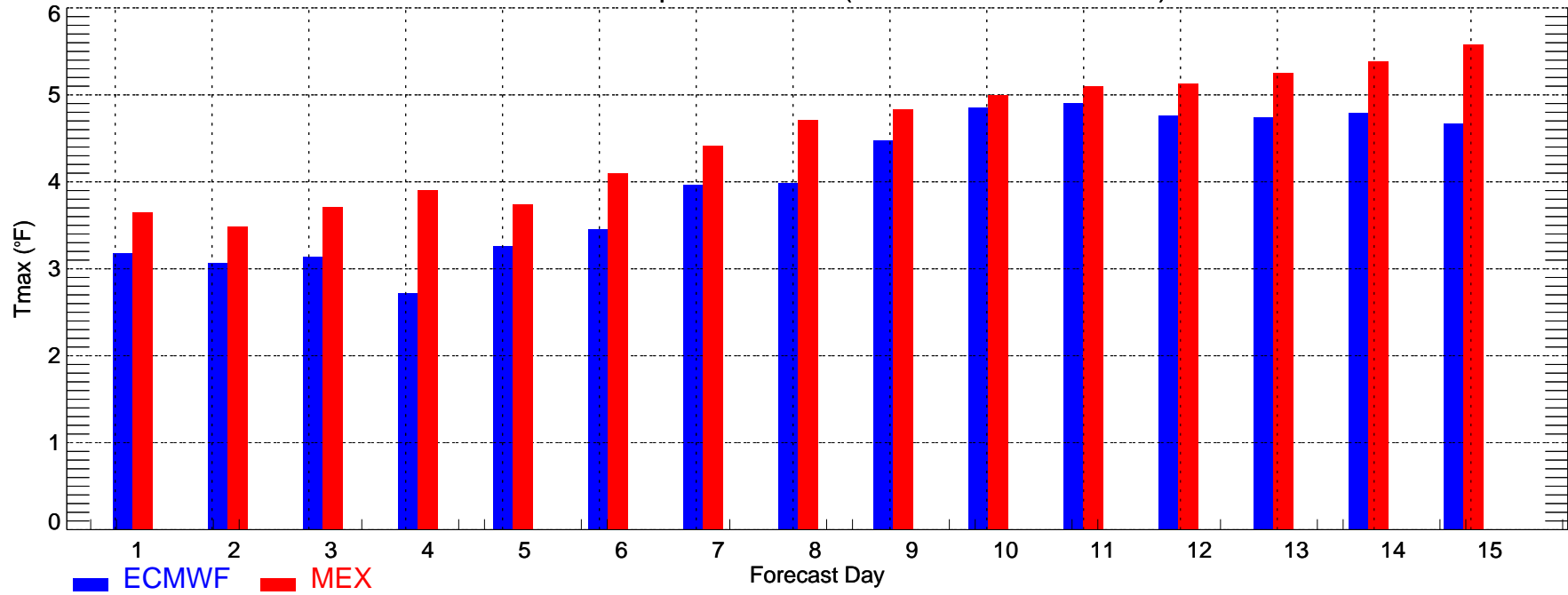

PDX: Min Temperature MAE (2011-12-01\_2011-12-31)

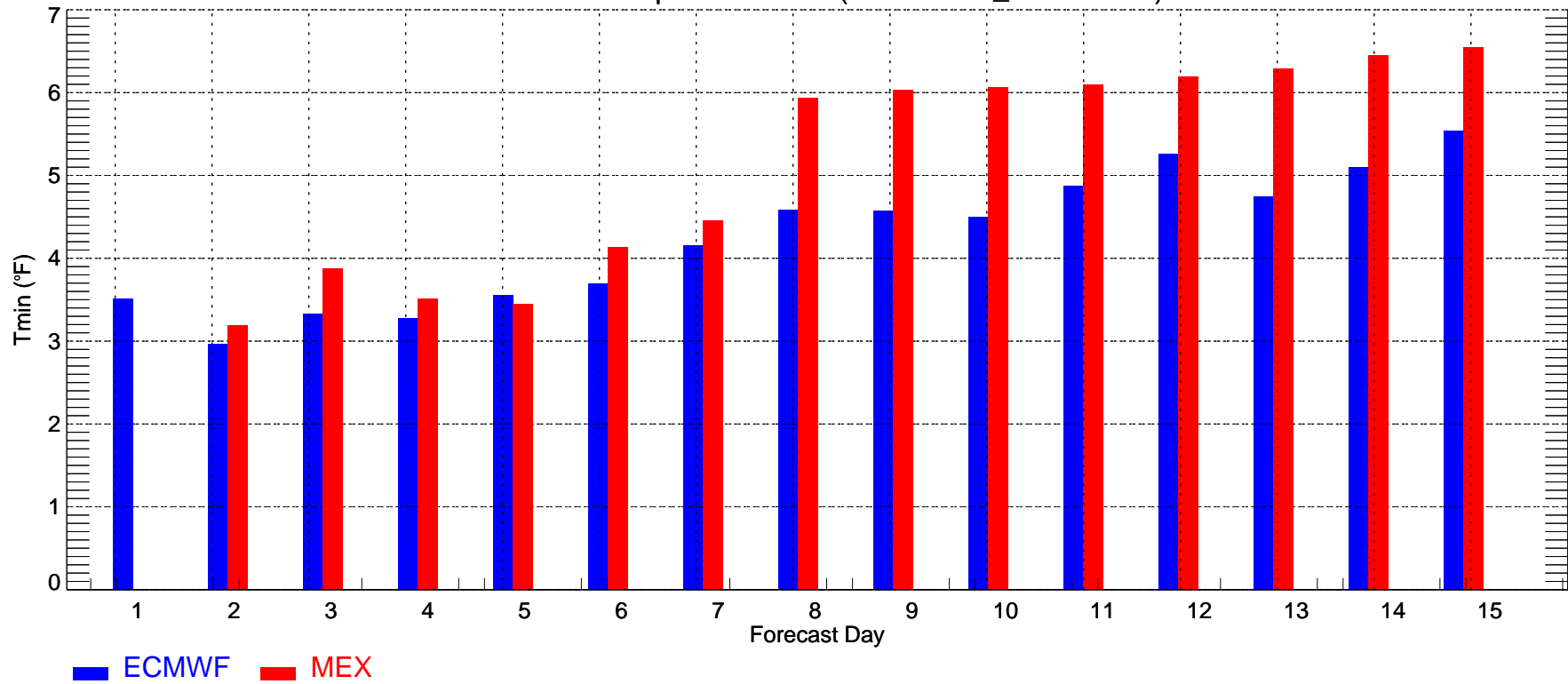

PHL: Max Temperature MAE (2011-12-01\_2011-12-31)

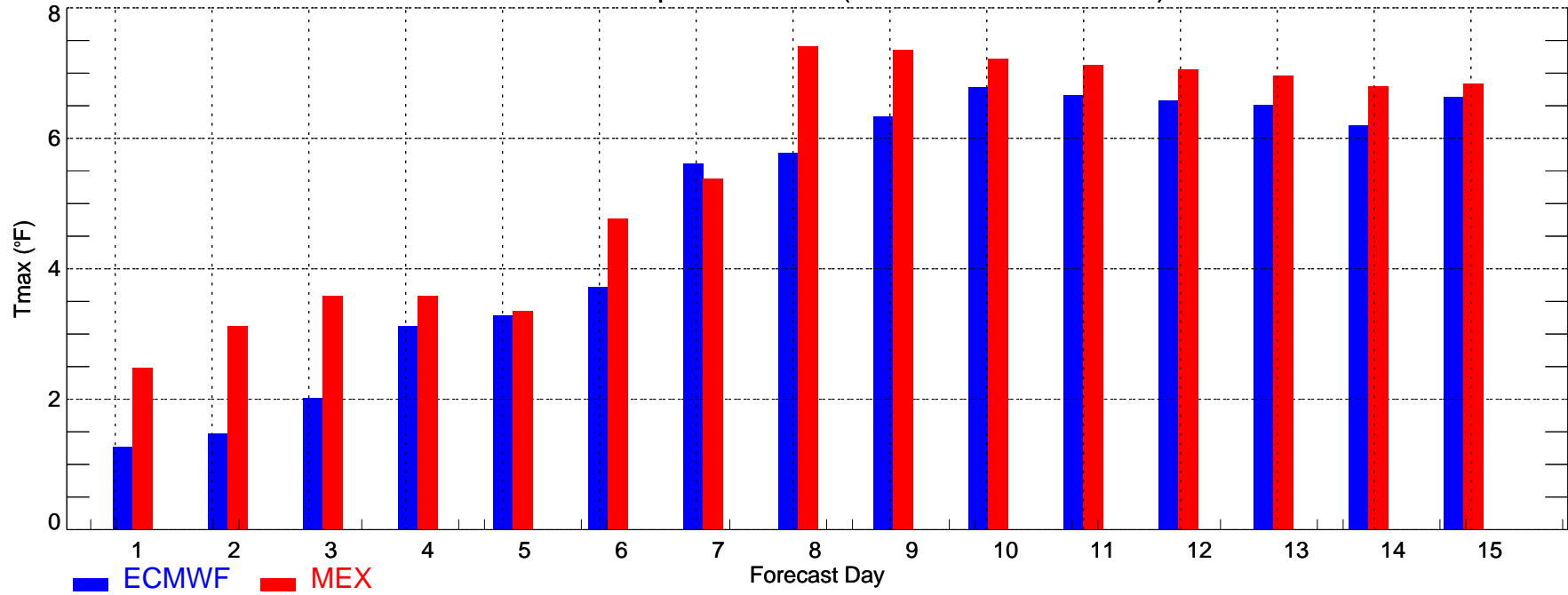

PHL: Min Temperature MAE (2011-12-01\_2011-12-31)

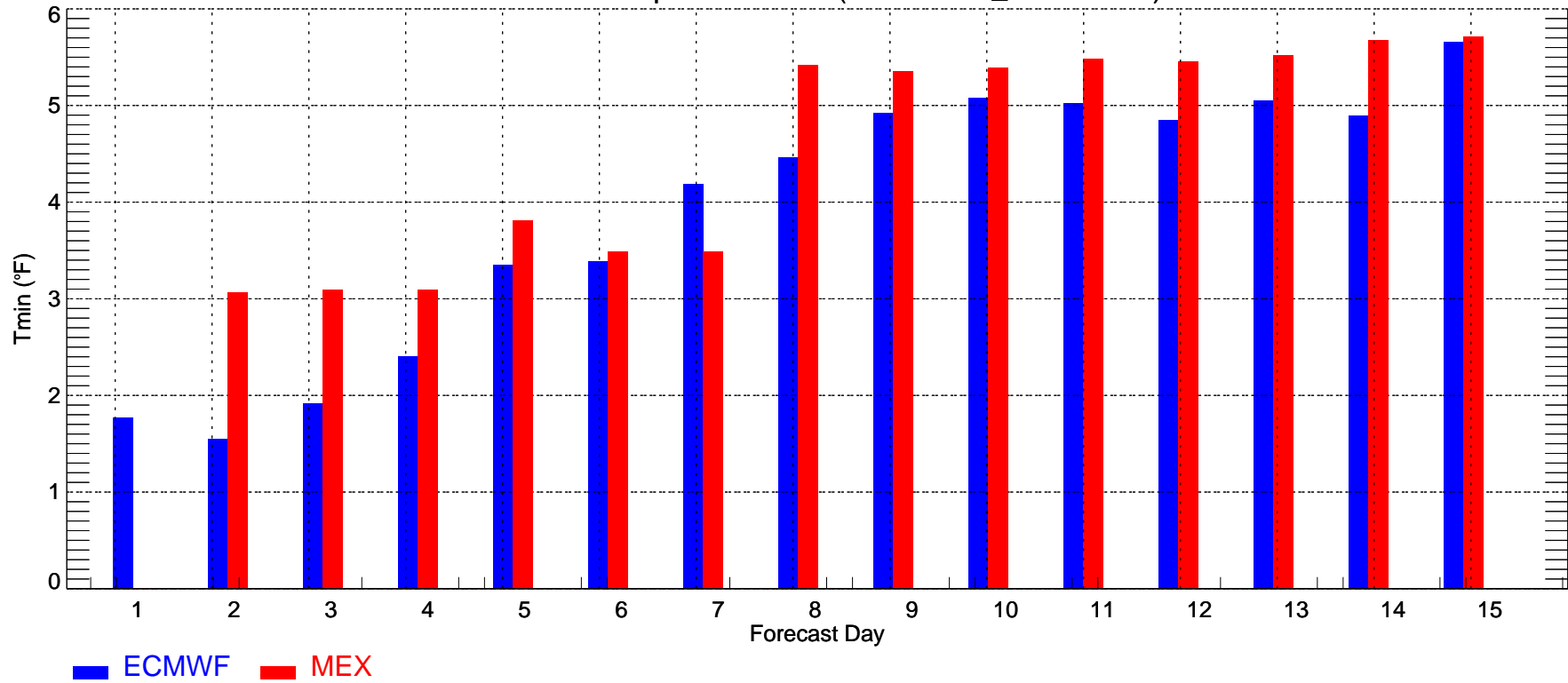

SAC: Max Temperature MAE (2011-12-01\_2011-12-31)

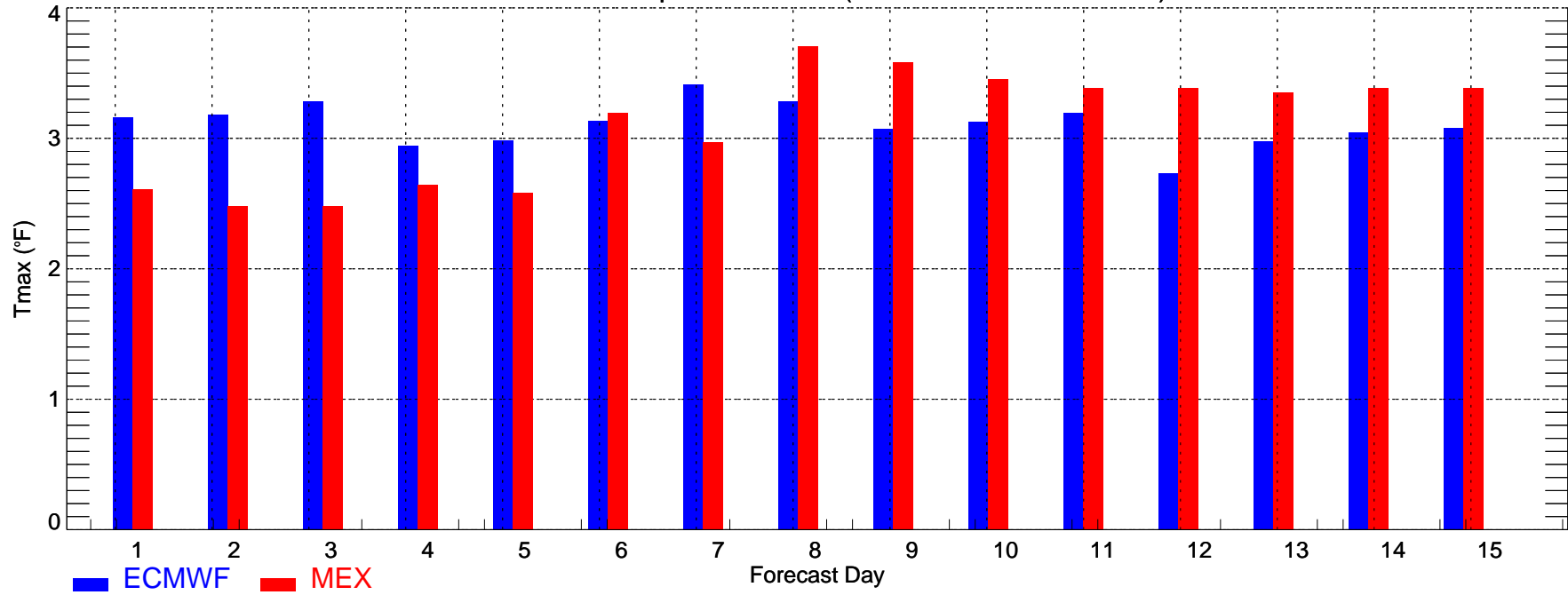

SAC: Min Temperature MAE (2011-12-01\_2011-12-31)

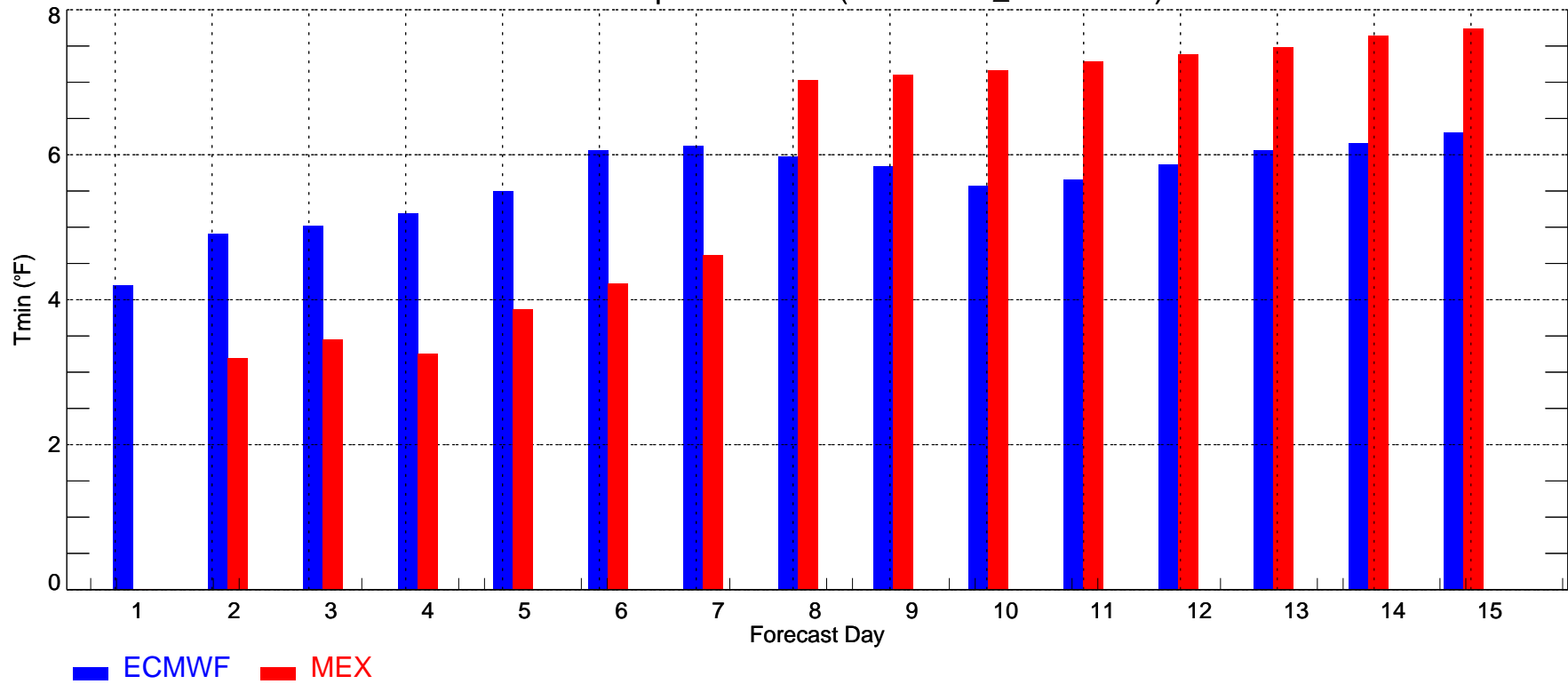

SLC: Max Temperature MAE (2011-12-01\_2011-12-31)

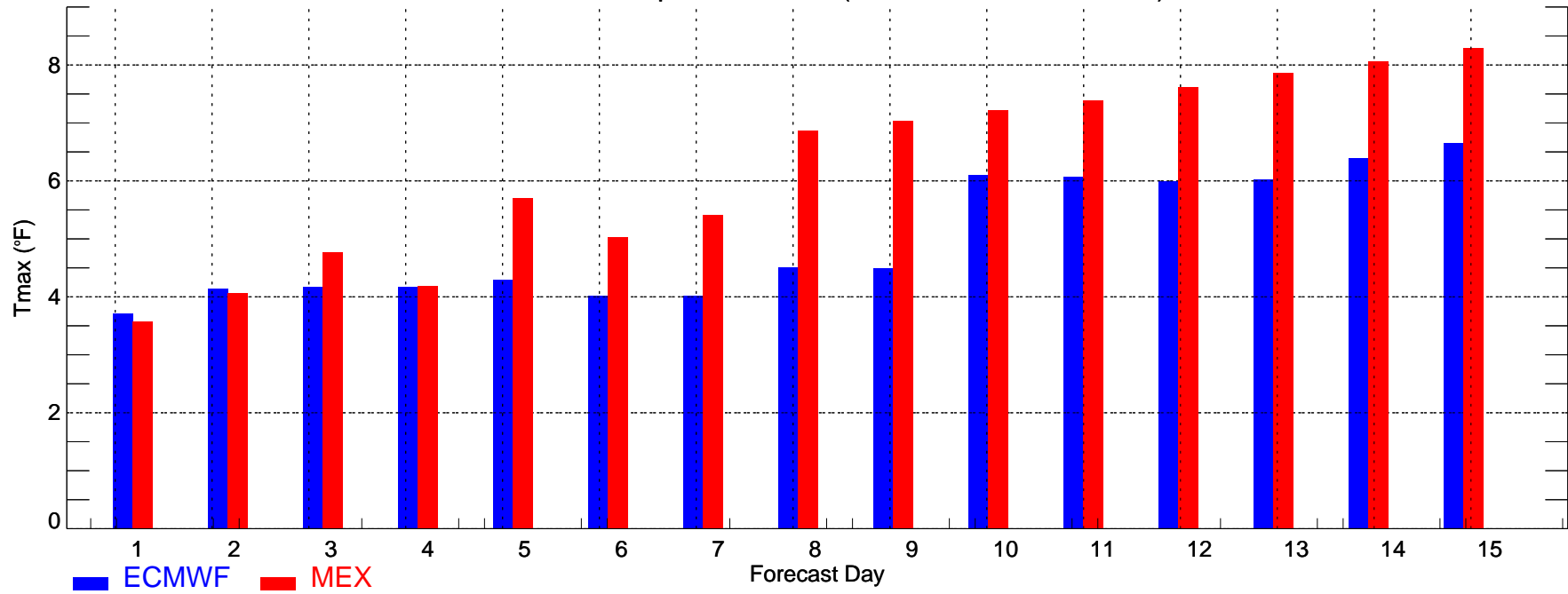

SLC: Min Temperature MAE (2011-12-01\_2011-12-31)

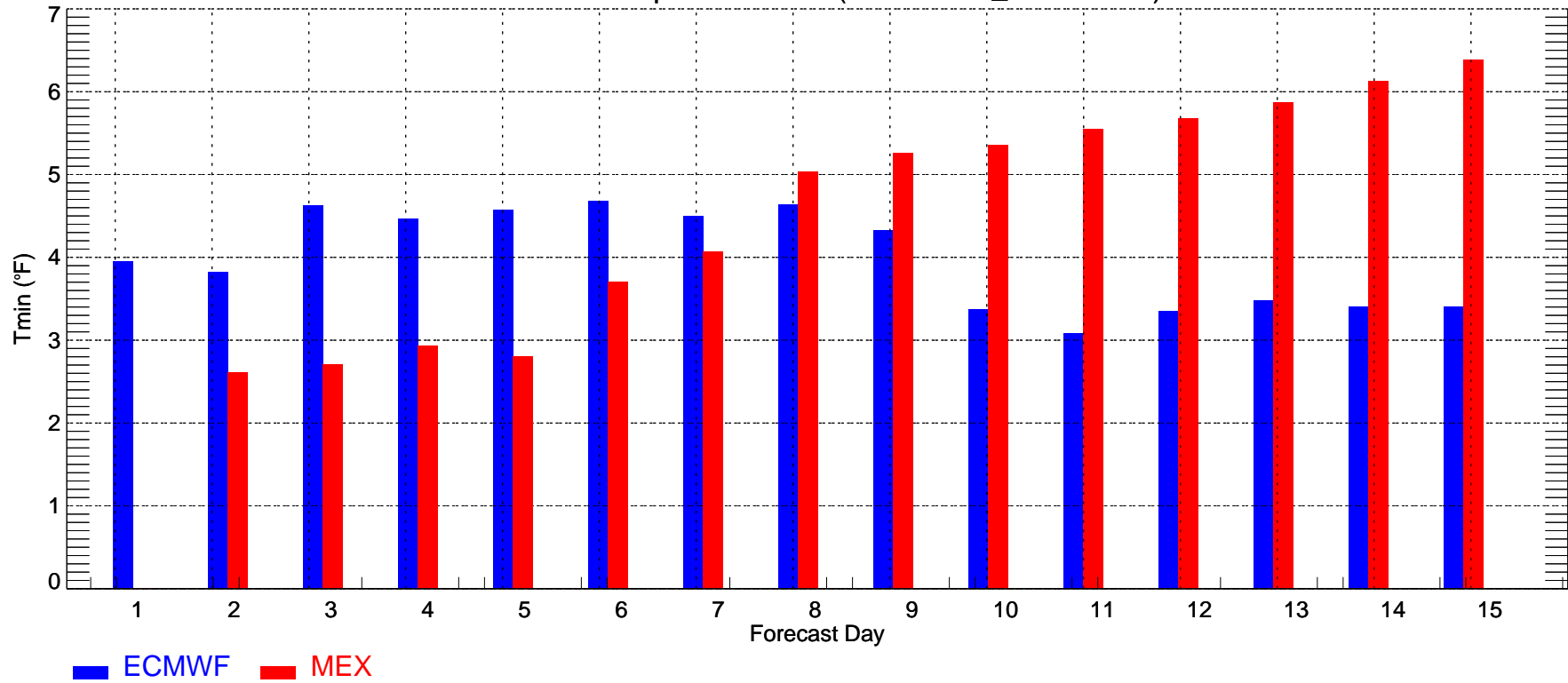

TUS: Max Temperature MAE (2011-12-01\_2011-12-31)

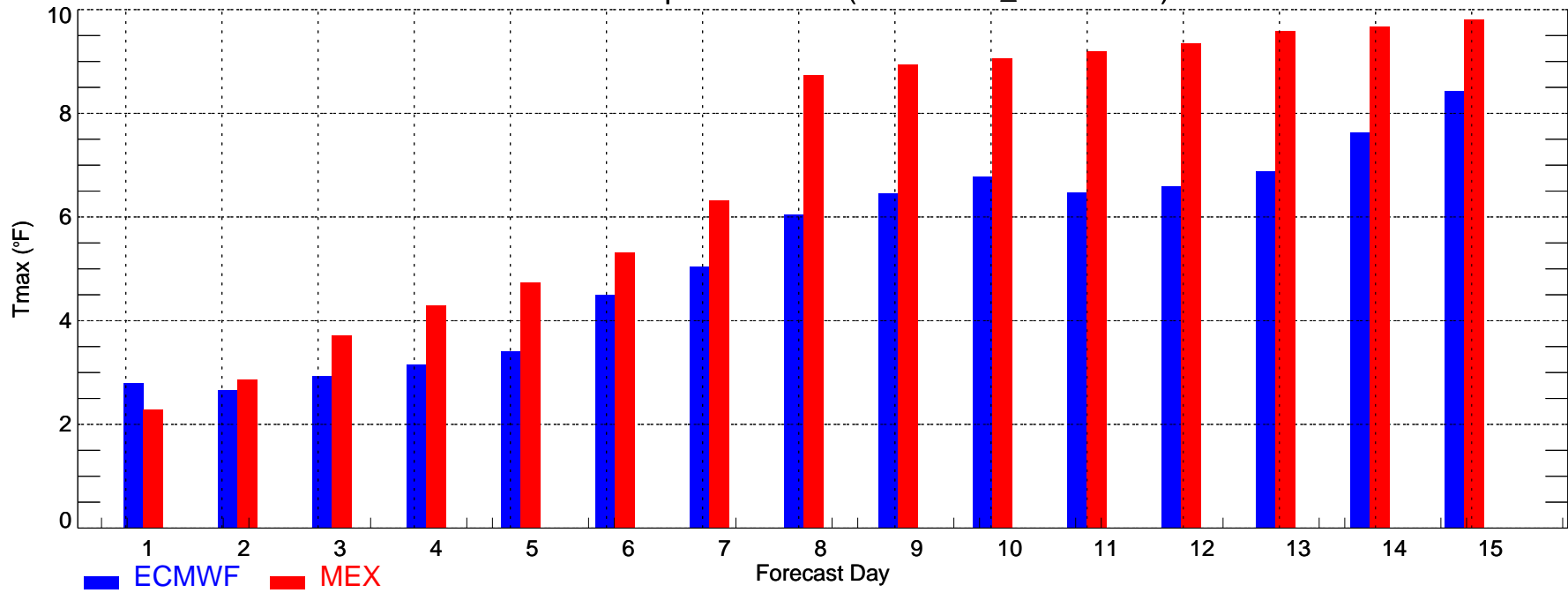

TUS: Min Temperature MAE (2011-12-01\_2011-12-31)

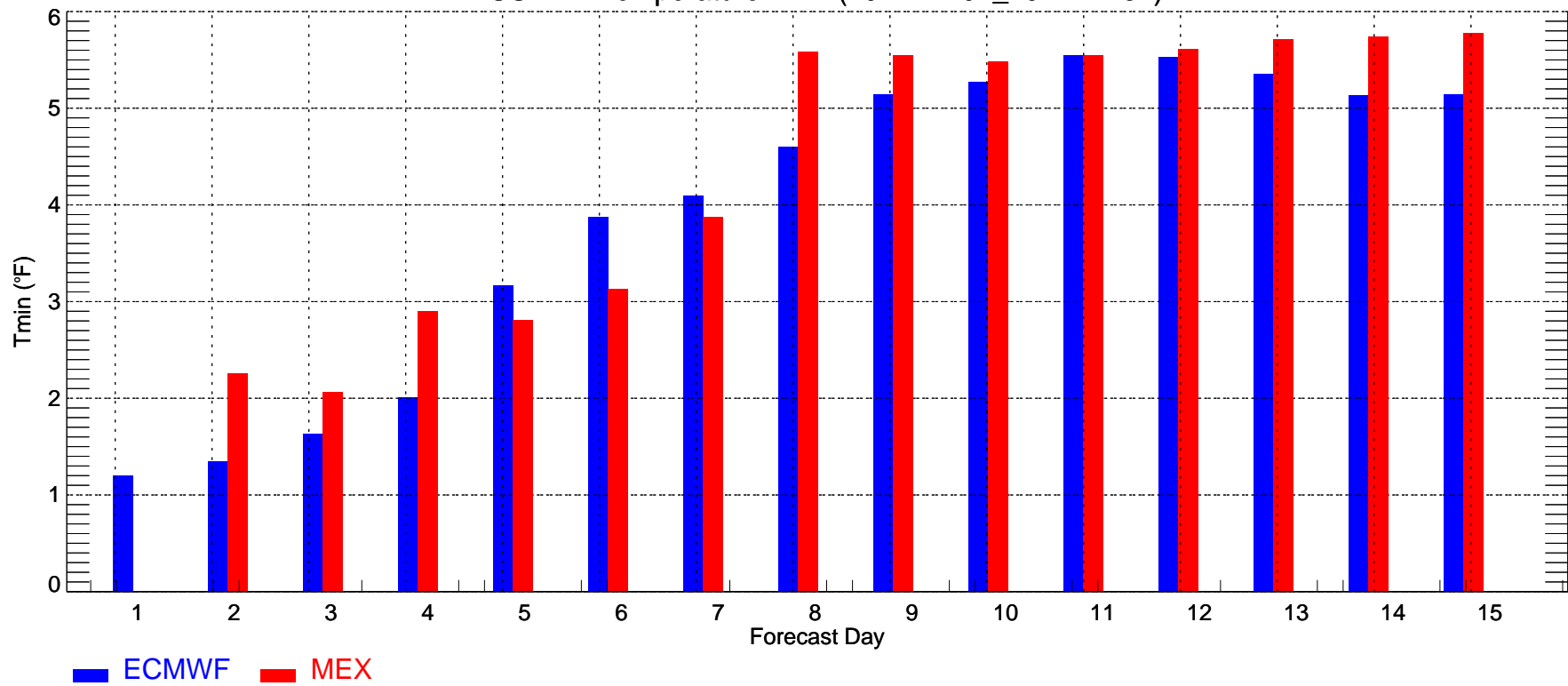

ATL: Max Temperature Bias (2011-12-01\_2011-12-31)

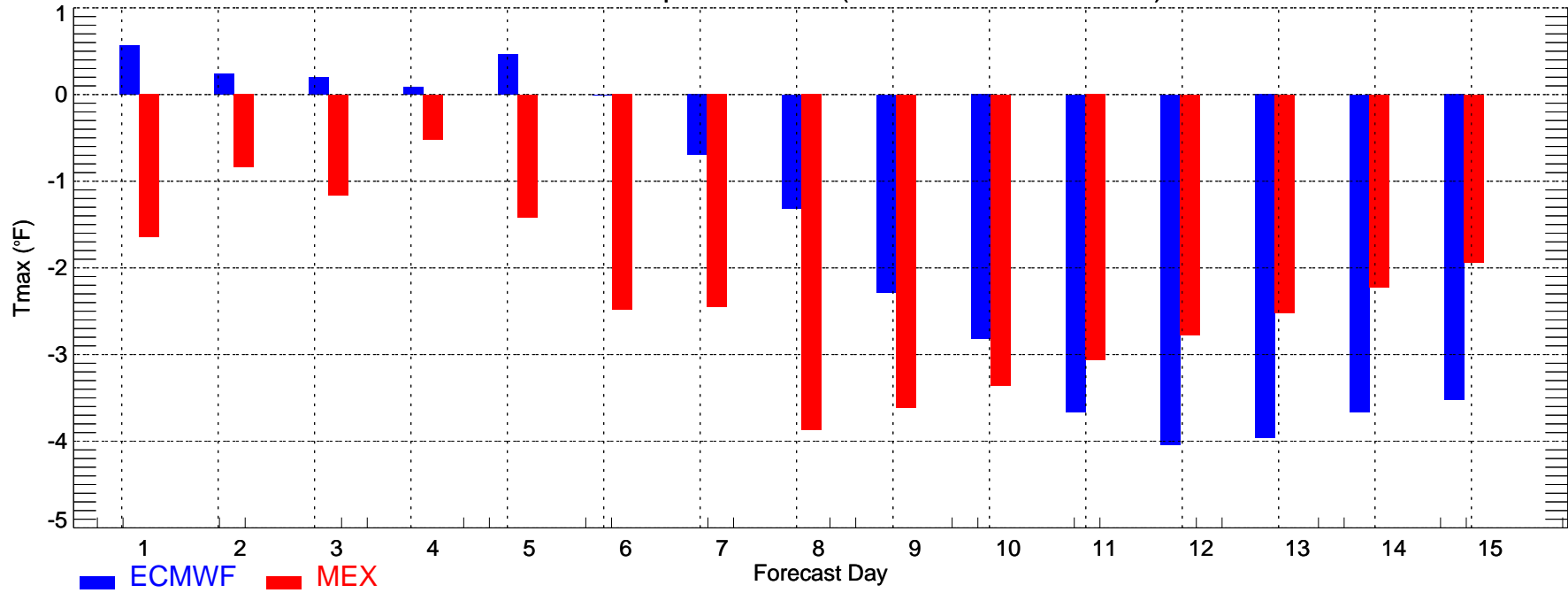

ATL: Min Temperature Bias (2011-12-01\_2011-12-31)

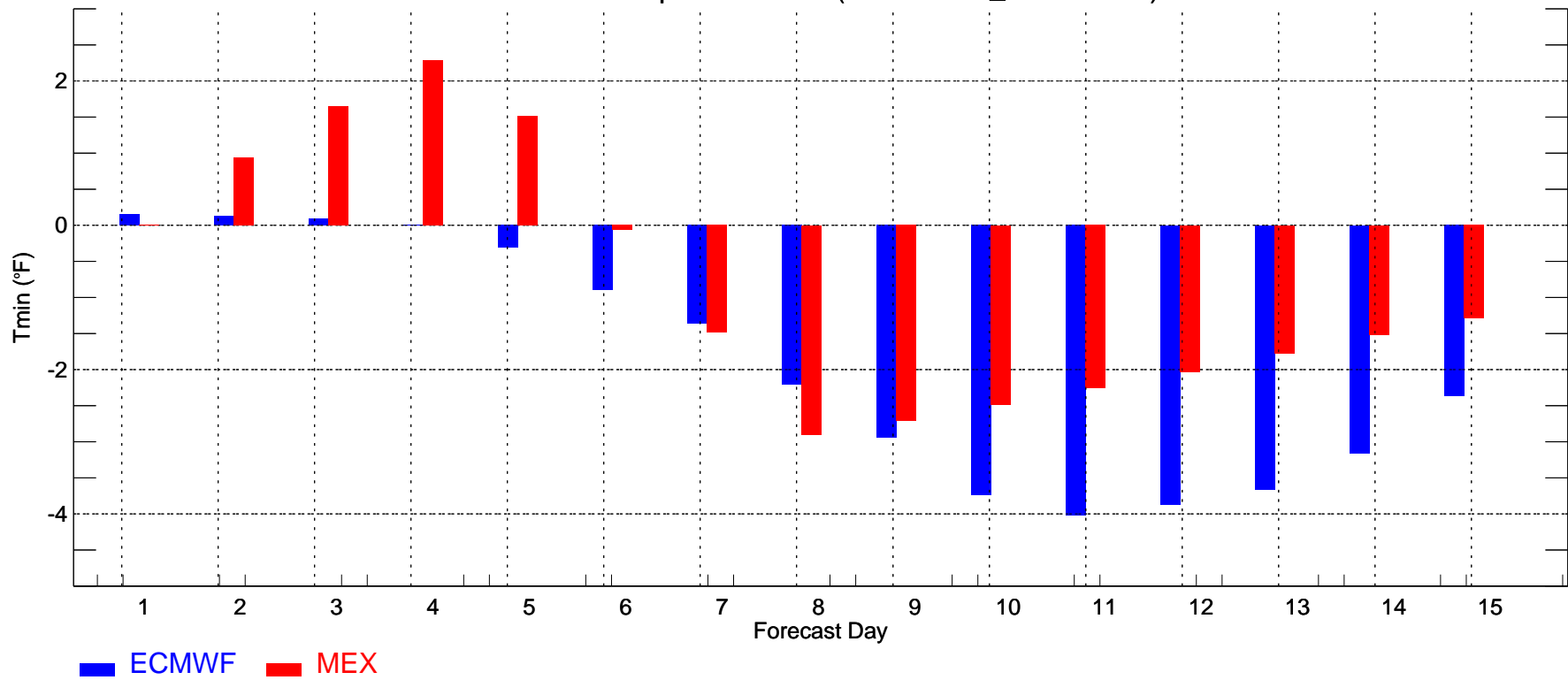

BOS: Max Temperature Bias (2011-12-01\_2011-12-31)

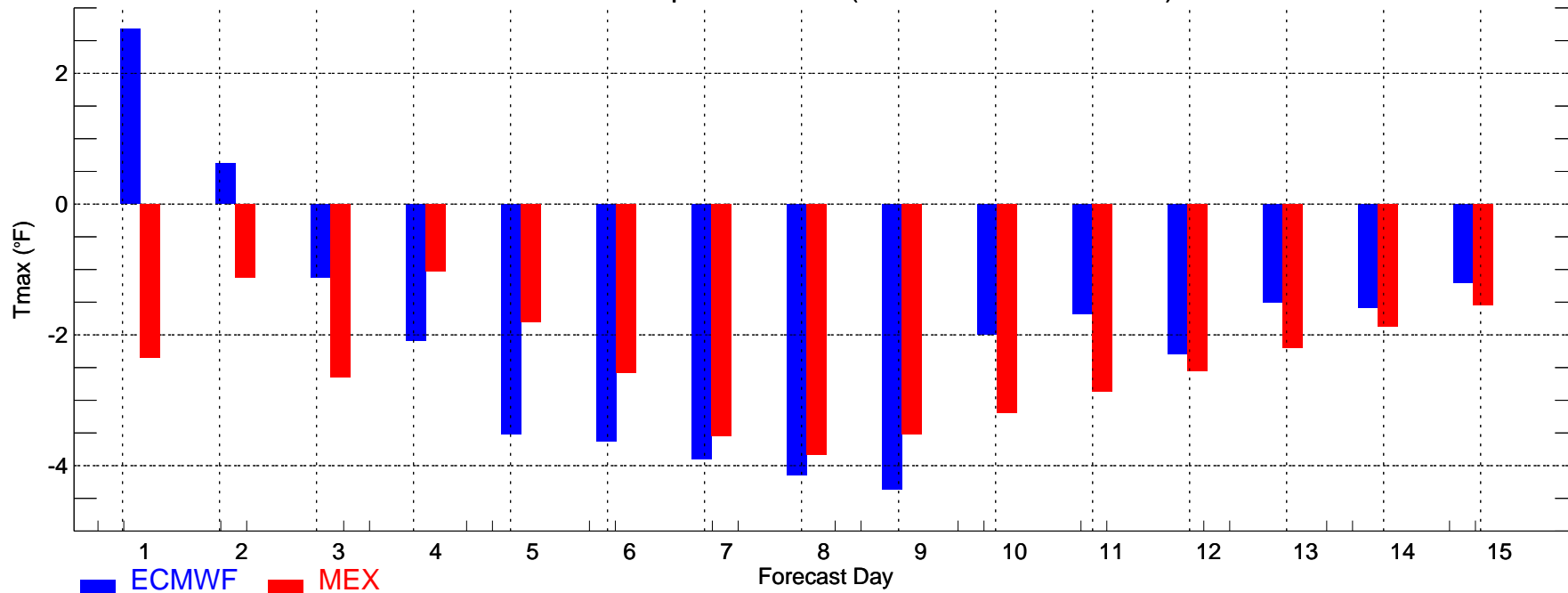

BOS: Min Temperature Bias (2011-12-01\_2011-12-31)

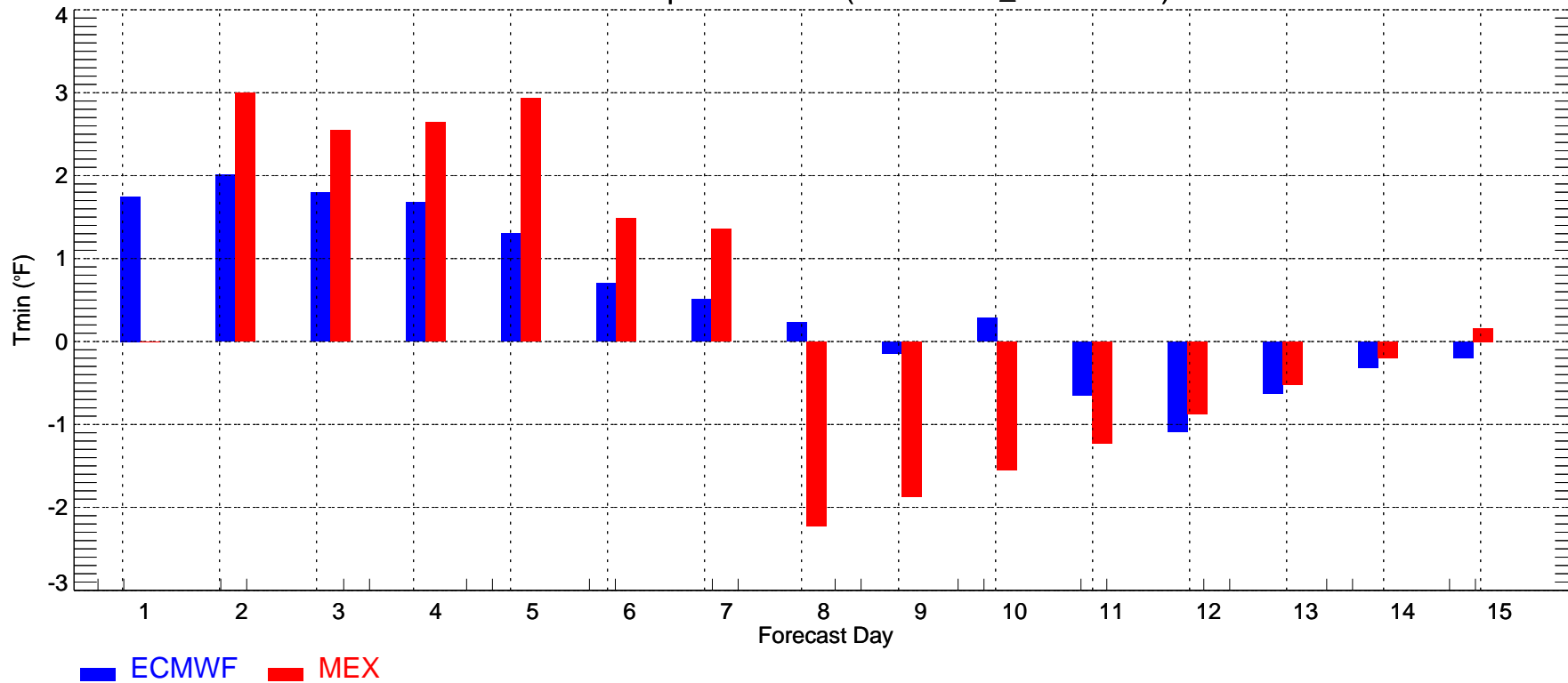

BWI: Max Temperature Bias (2011-12-01\_2011-12-31)

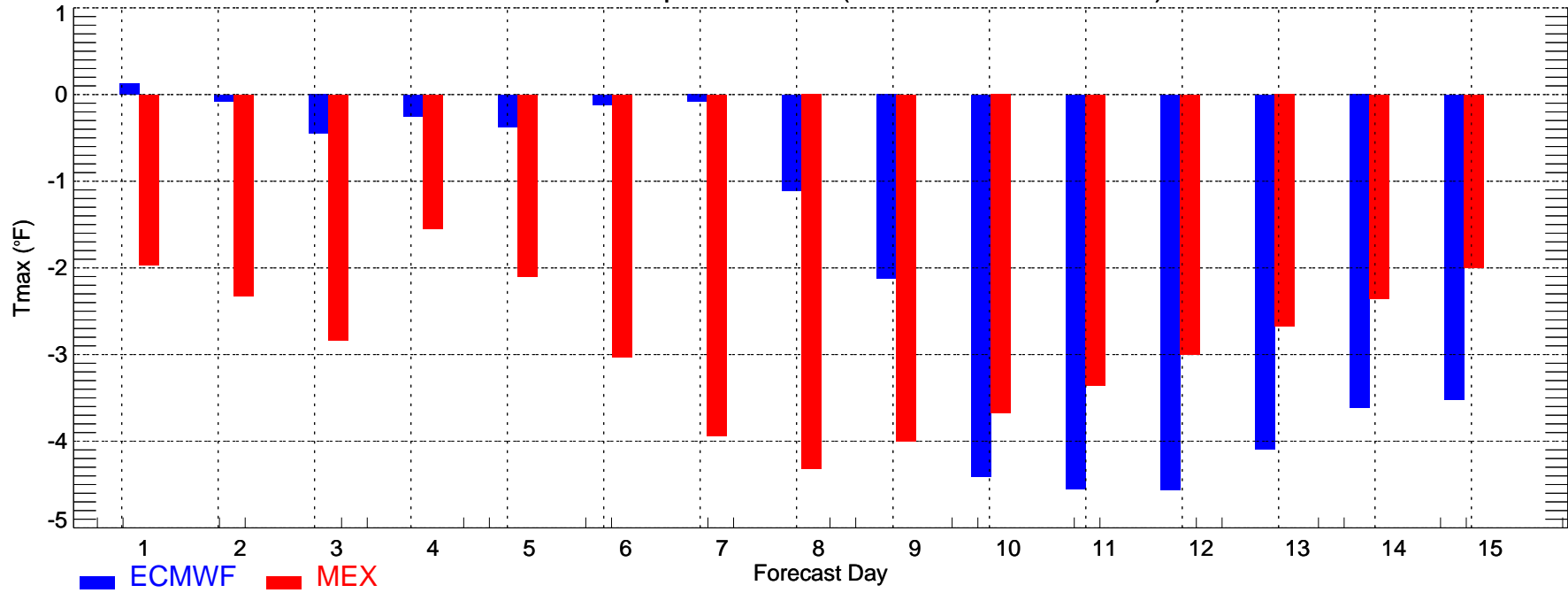

BWI: Min Temperature Bias (2011-12-01\_2011-12-31)

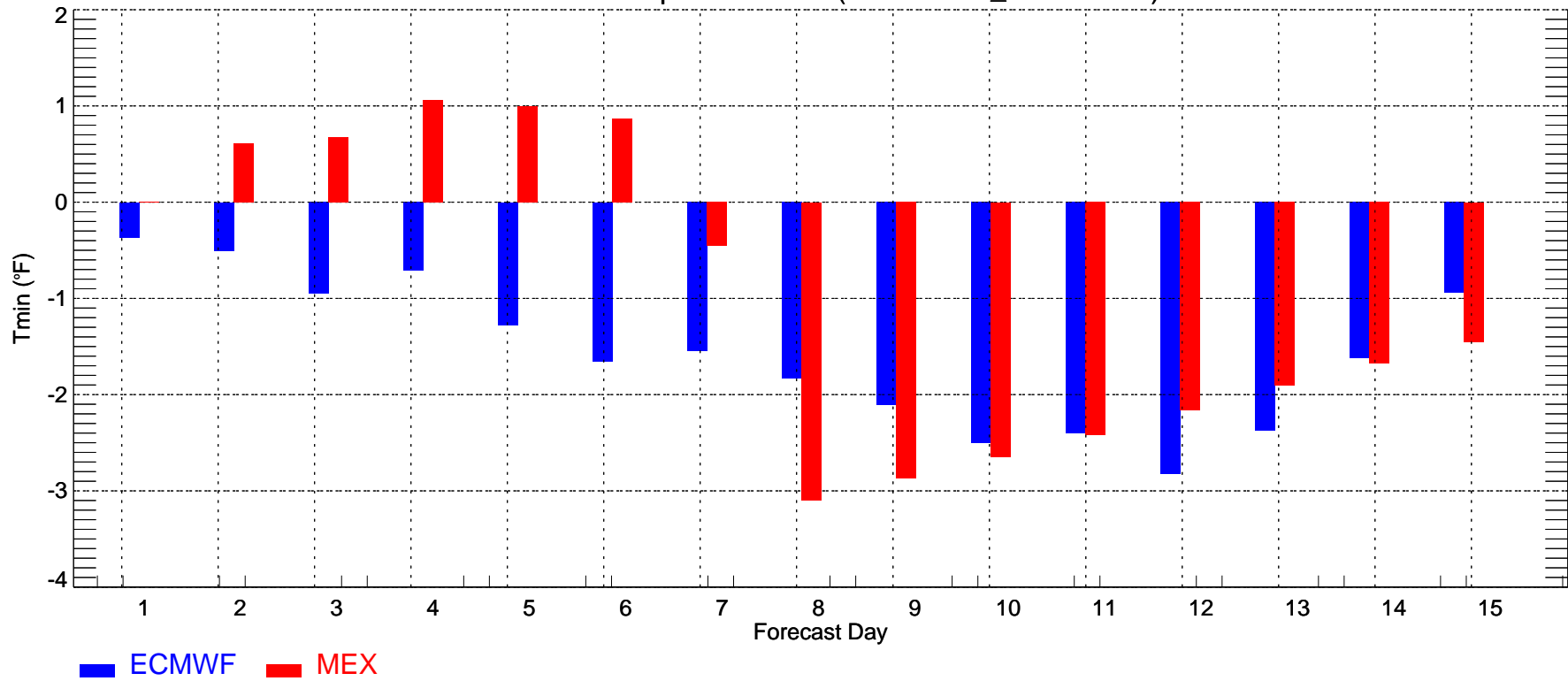

CVG: Max Temperature Bias (2011-12-01\_2011-12-31)

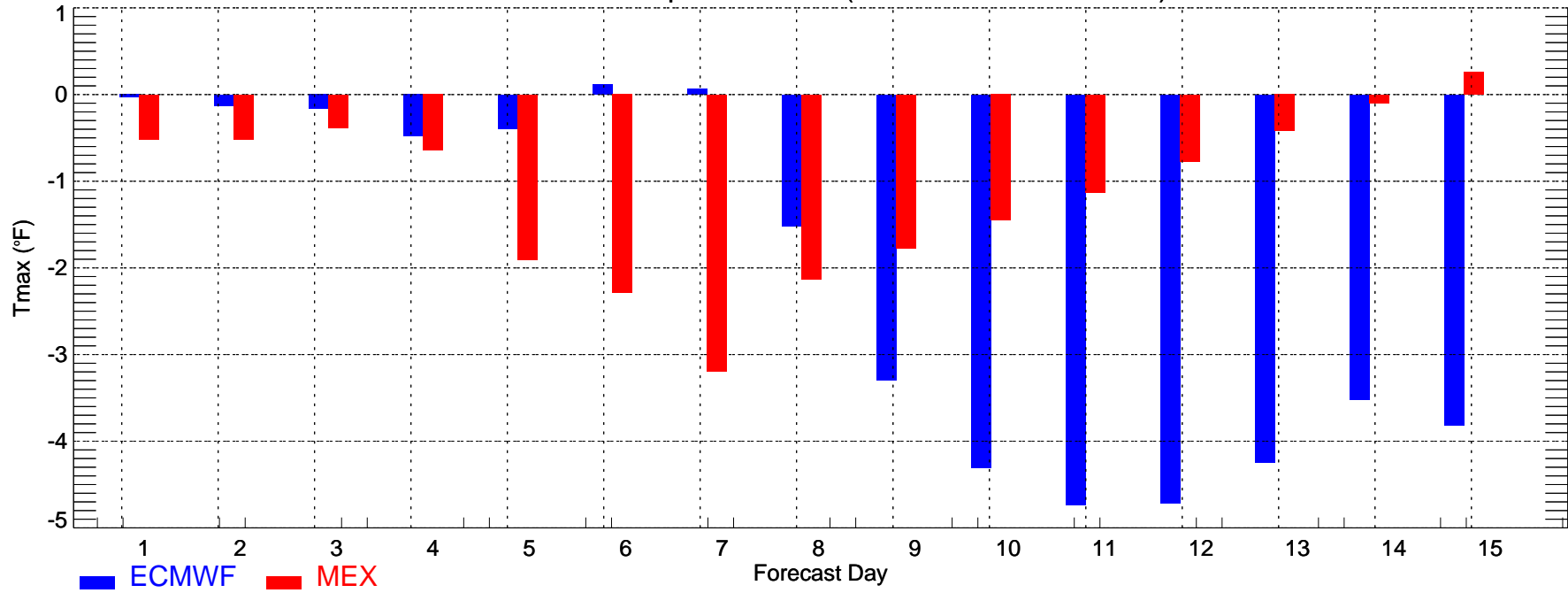

CVG: Min Temperature Bias (2011-12-01\_2011-12-31)

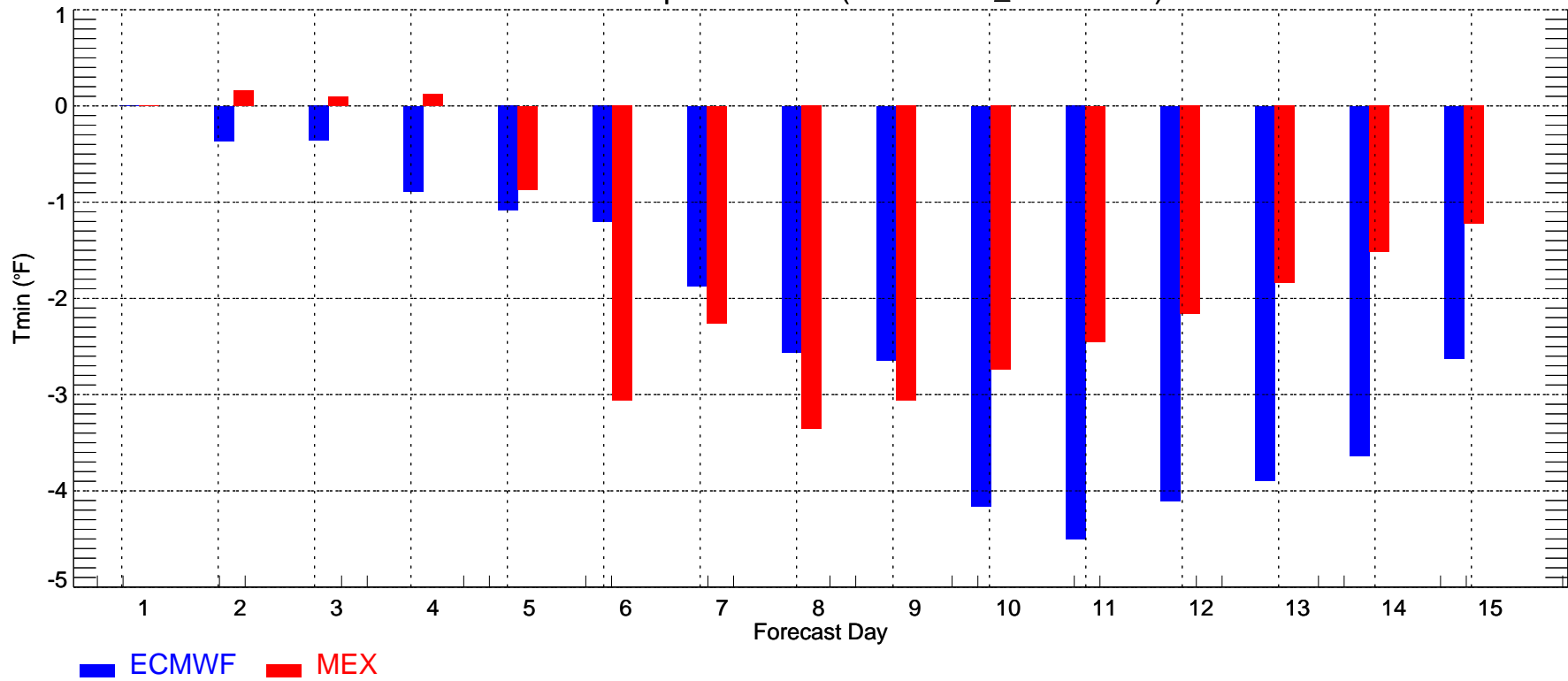

DFW: Max Temperature Bias (2011-12-01\_2011-12-31)

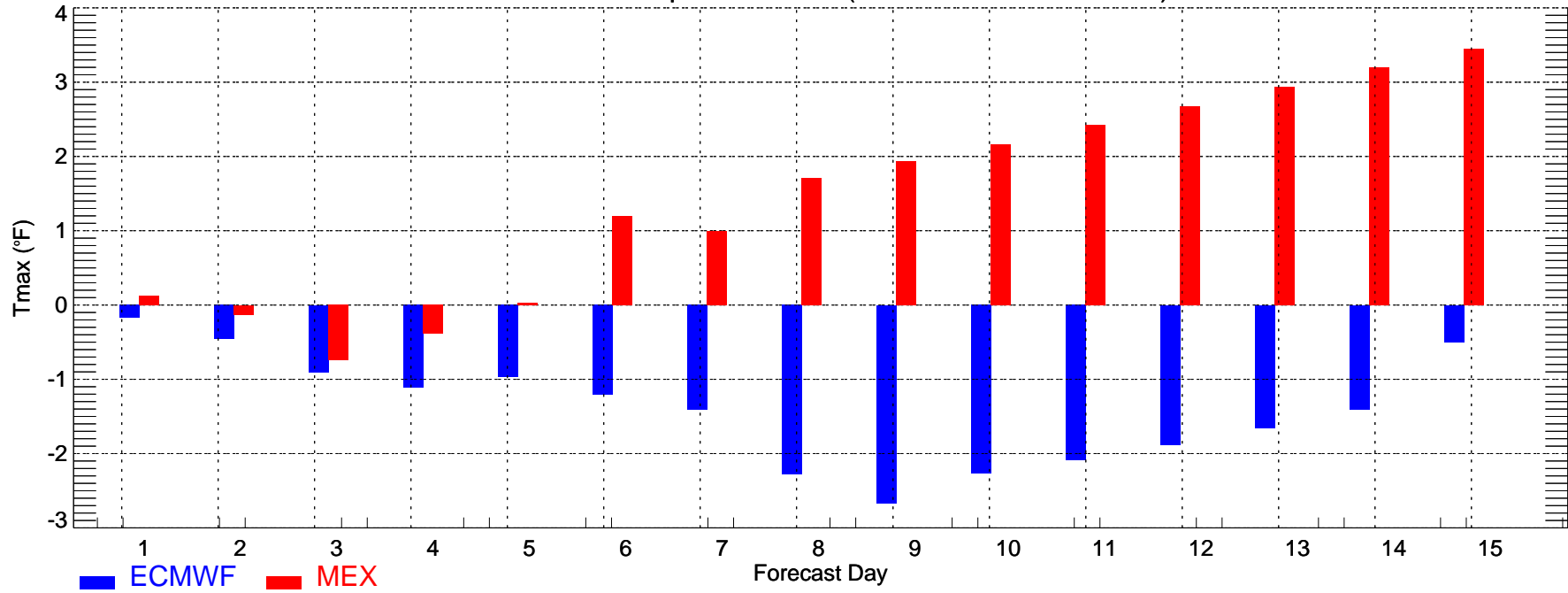

DFW: Min Temperature Bias (2011-12-01\_2011-12-31)

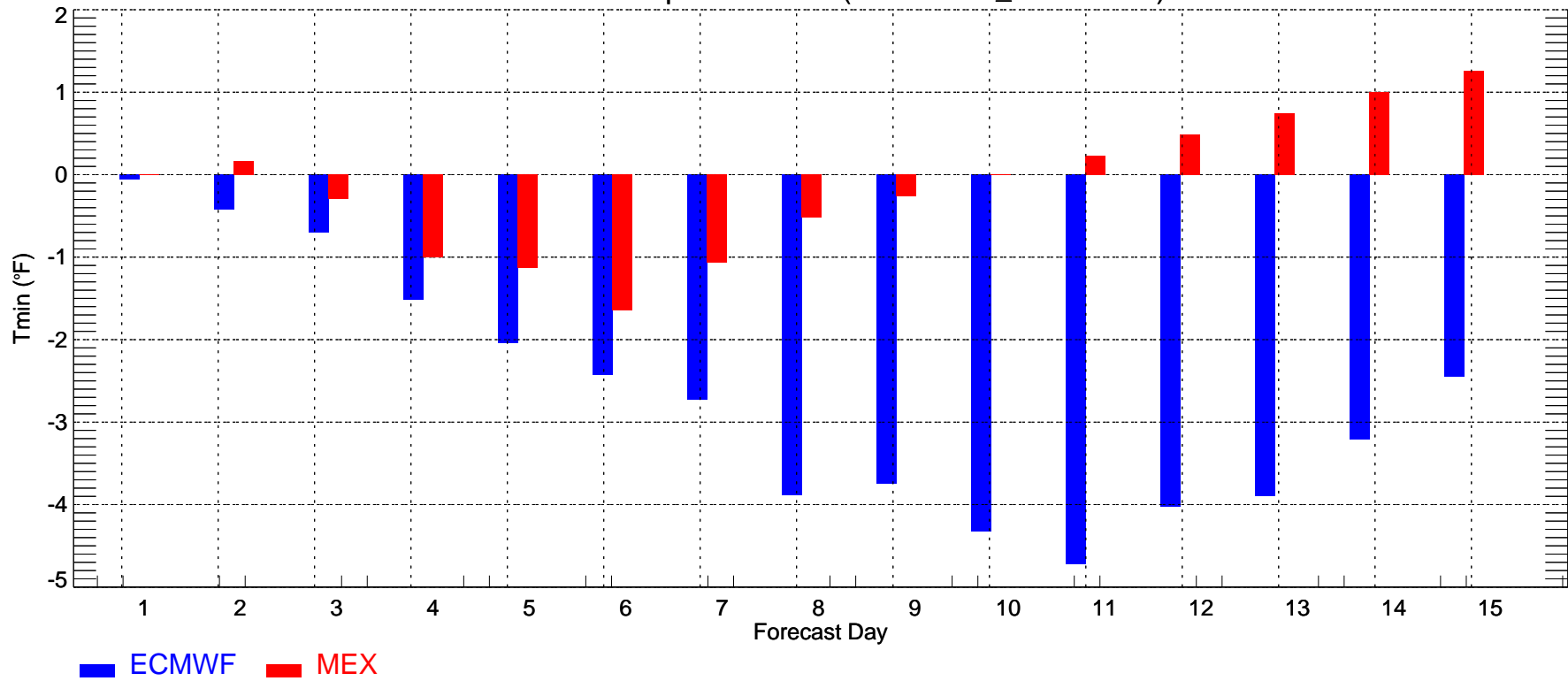

DSM: Max Temperature Bias (2011-12-01\_2011-12-31)

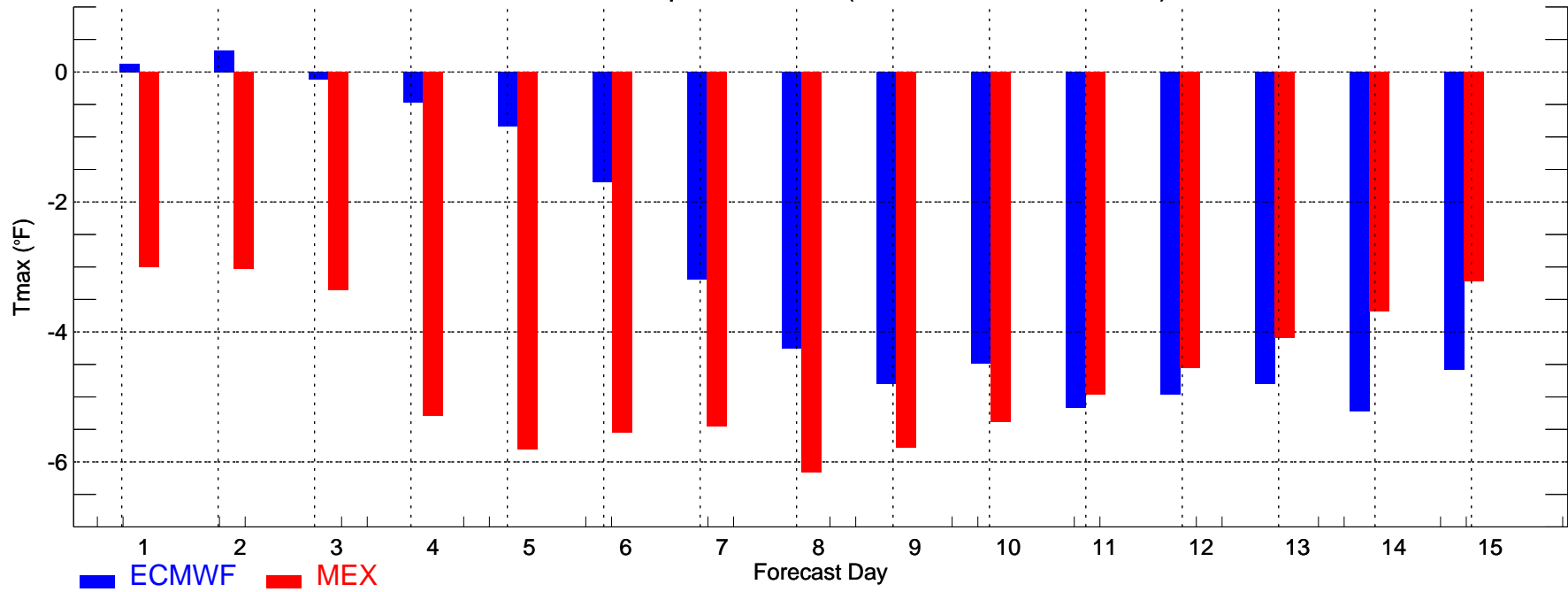

DSM: Min Temperature Bias (2011-12-01\_2011-12-31)

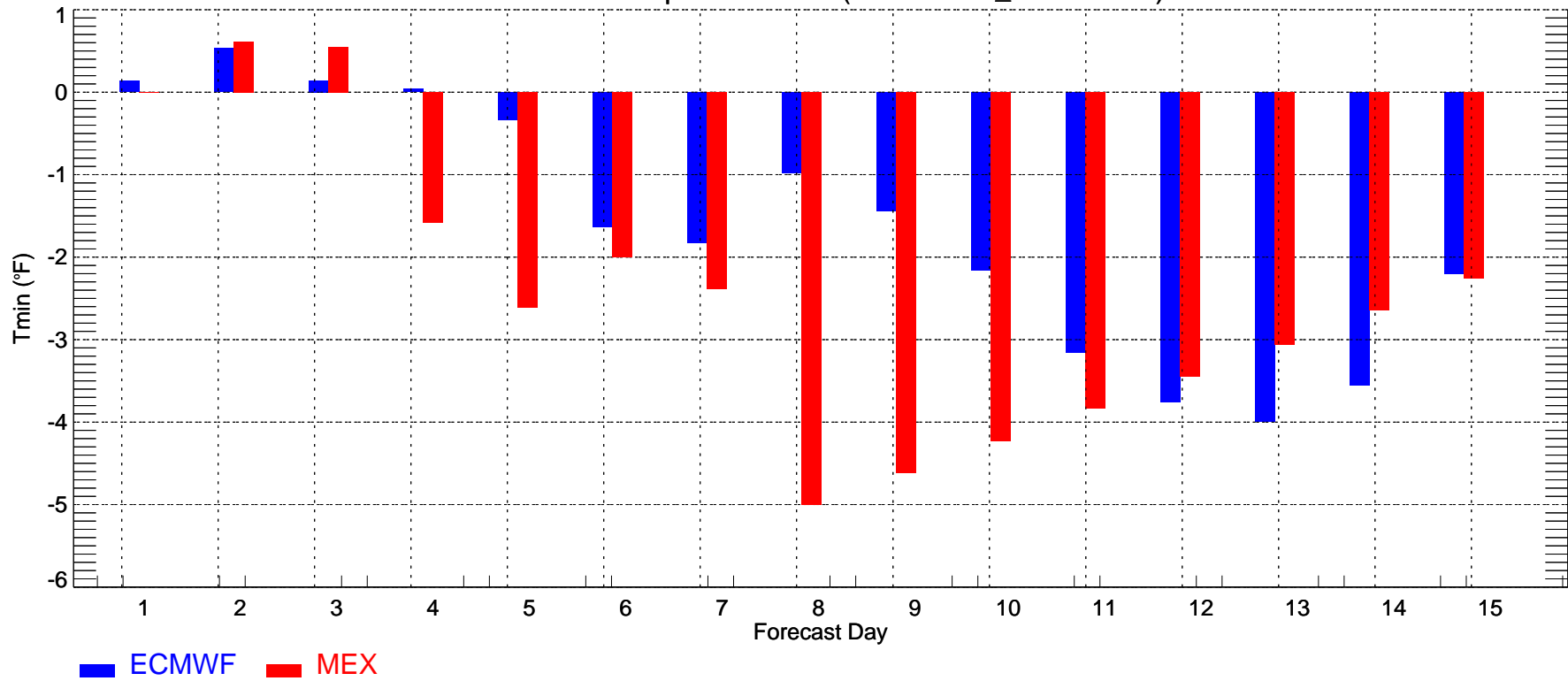

DTW: Max Temperature Bias (2011-12-01\_2011-12-31)

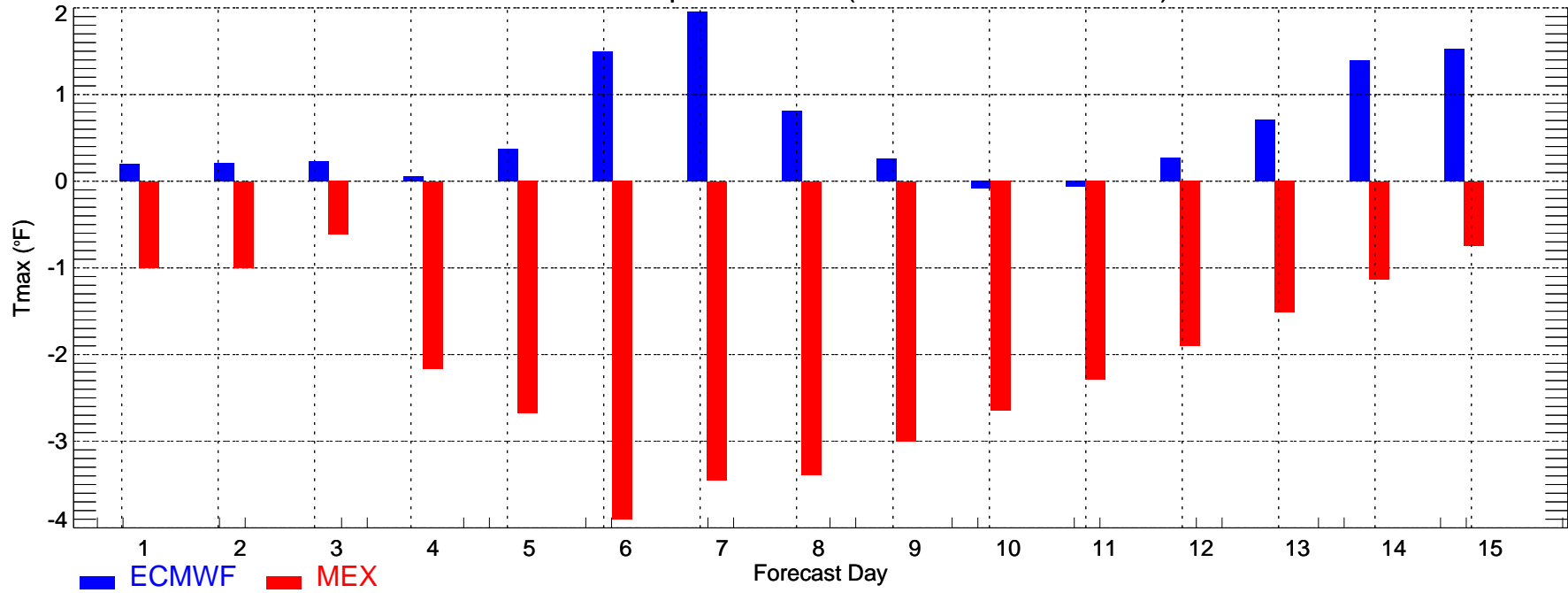

DTW: Min Temperature Bias (2011-12-01\_2011-12-31)

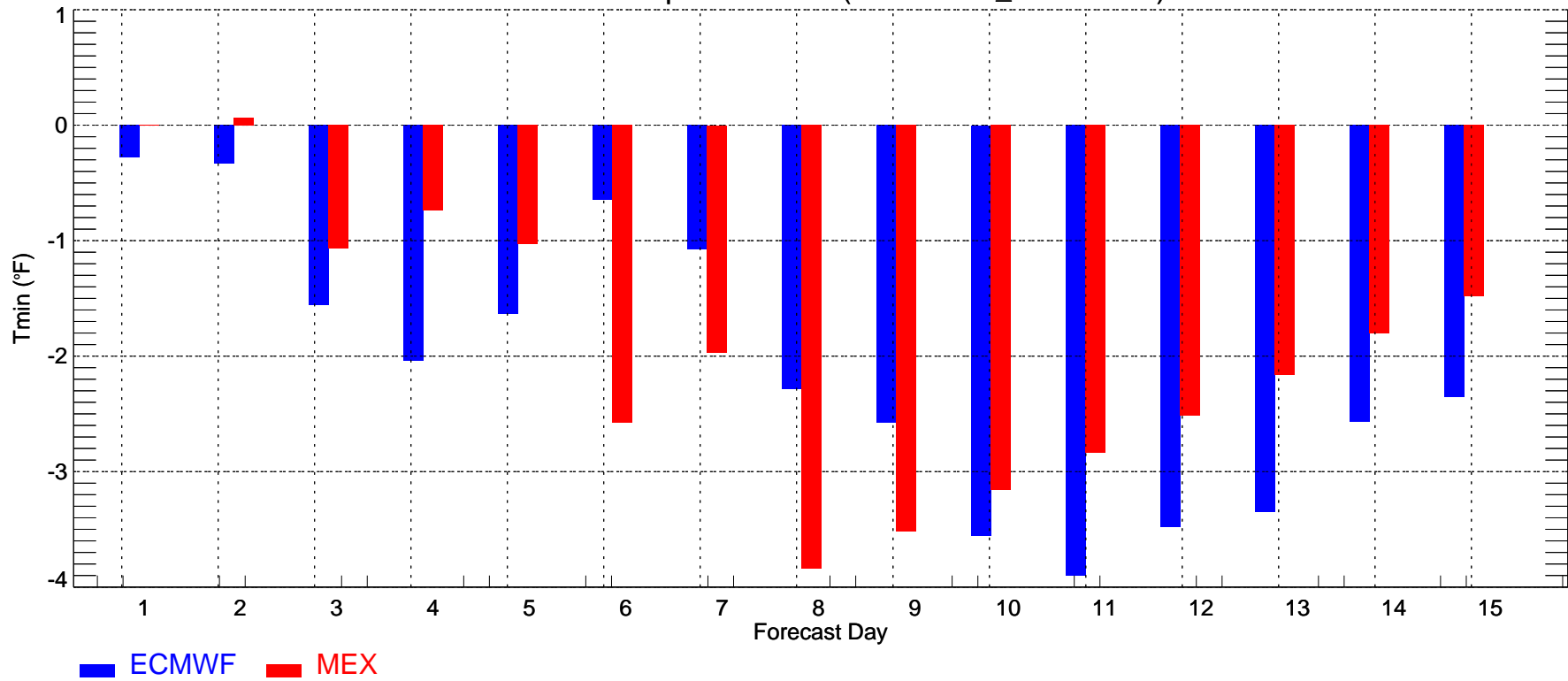

IAH: Max Temperature Bias (2011-12-01\_2011-12-31)

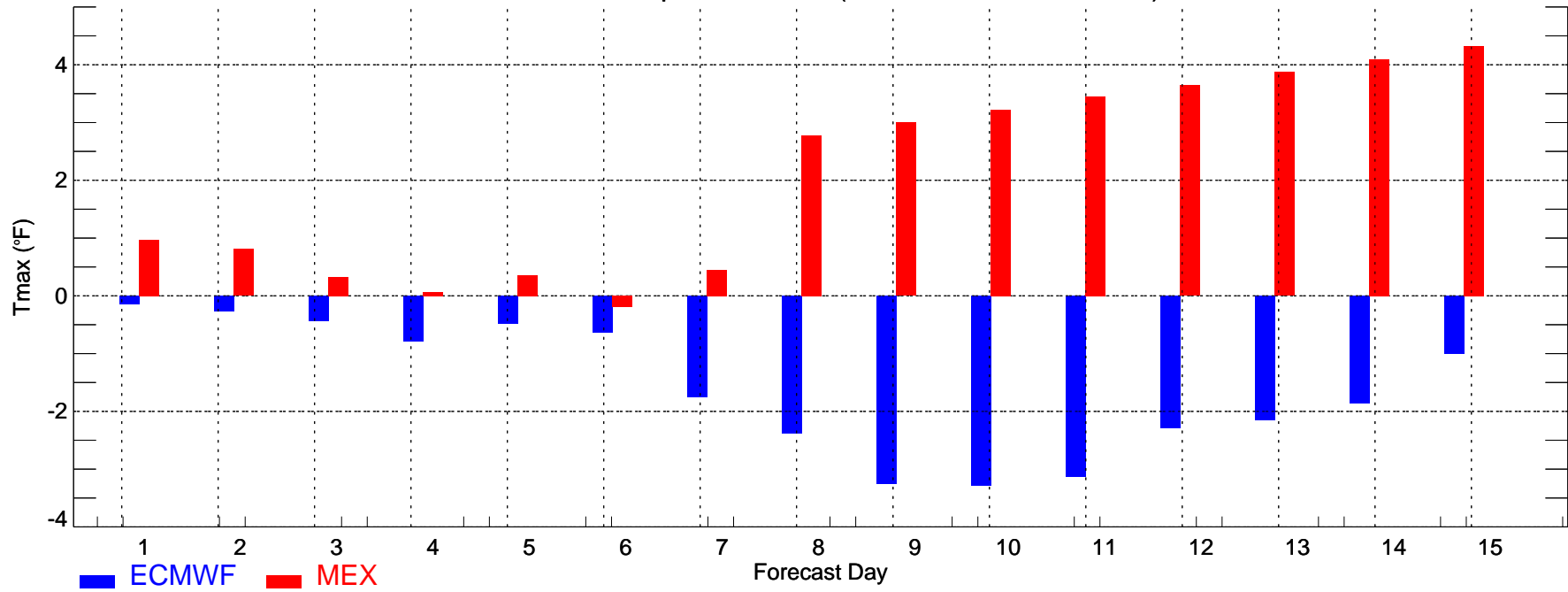

IAH: Min Temperature Bias (2011-12-01\_2011-12-31)

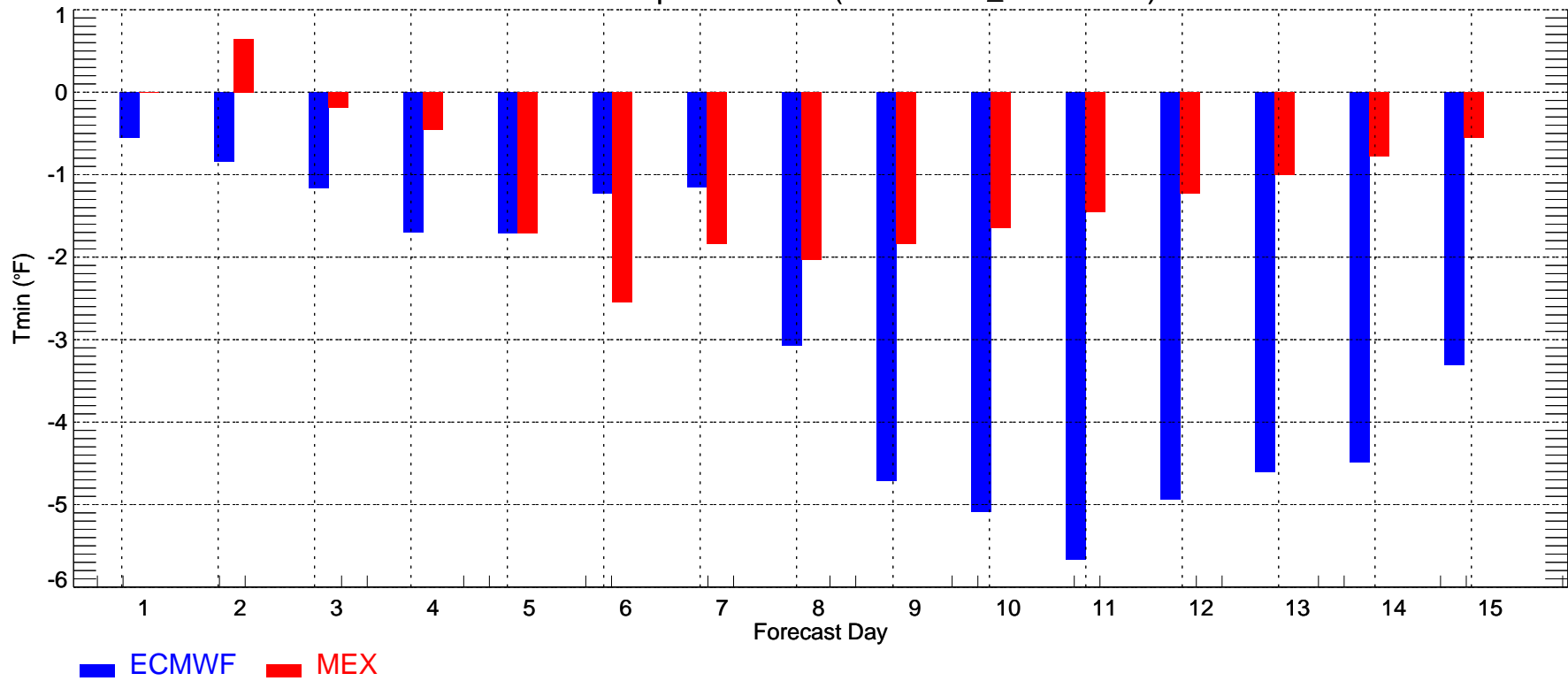

LAS: Max Temperature Bias (2011-12-01\_2011-12-31)

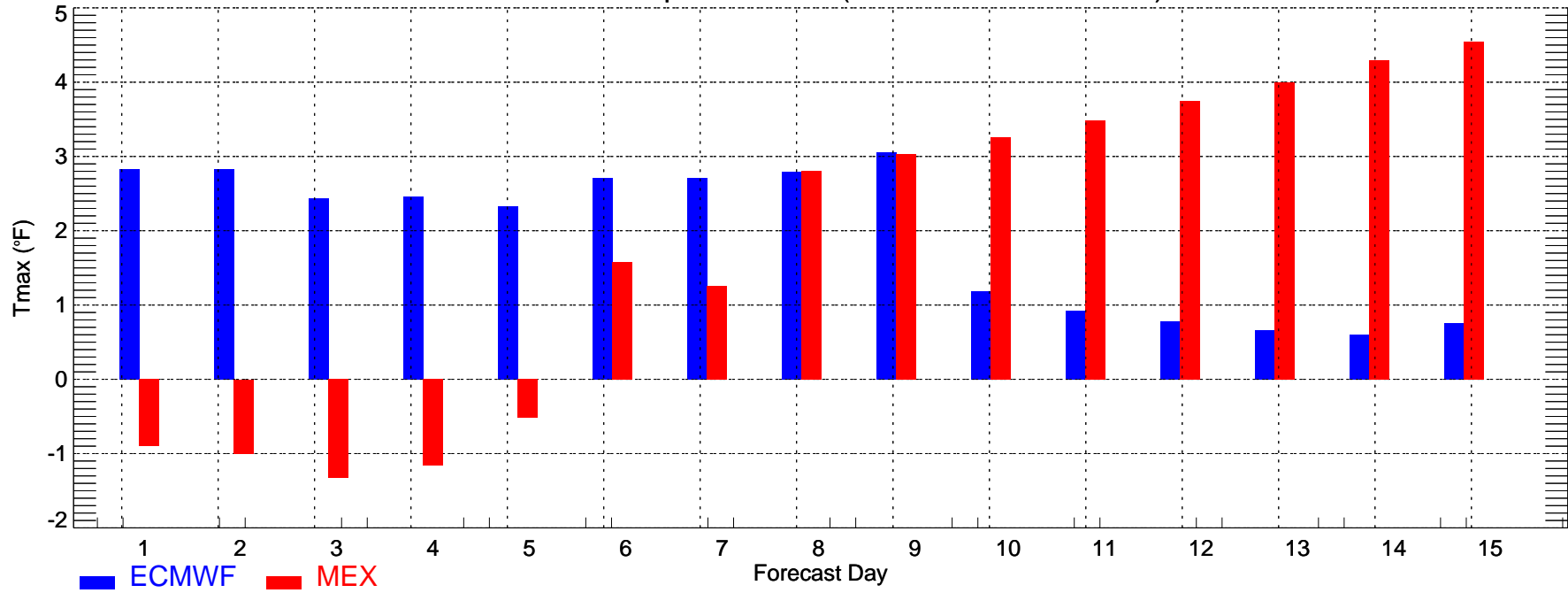

LAS: Min Temperature Bias (2011-12-01\_2011-12-31)

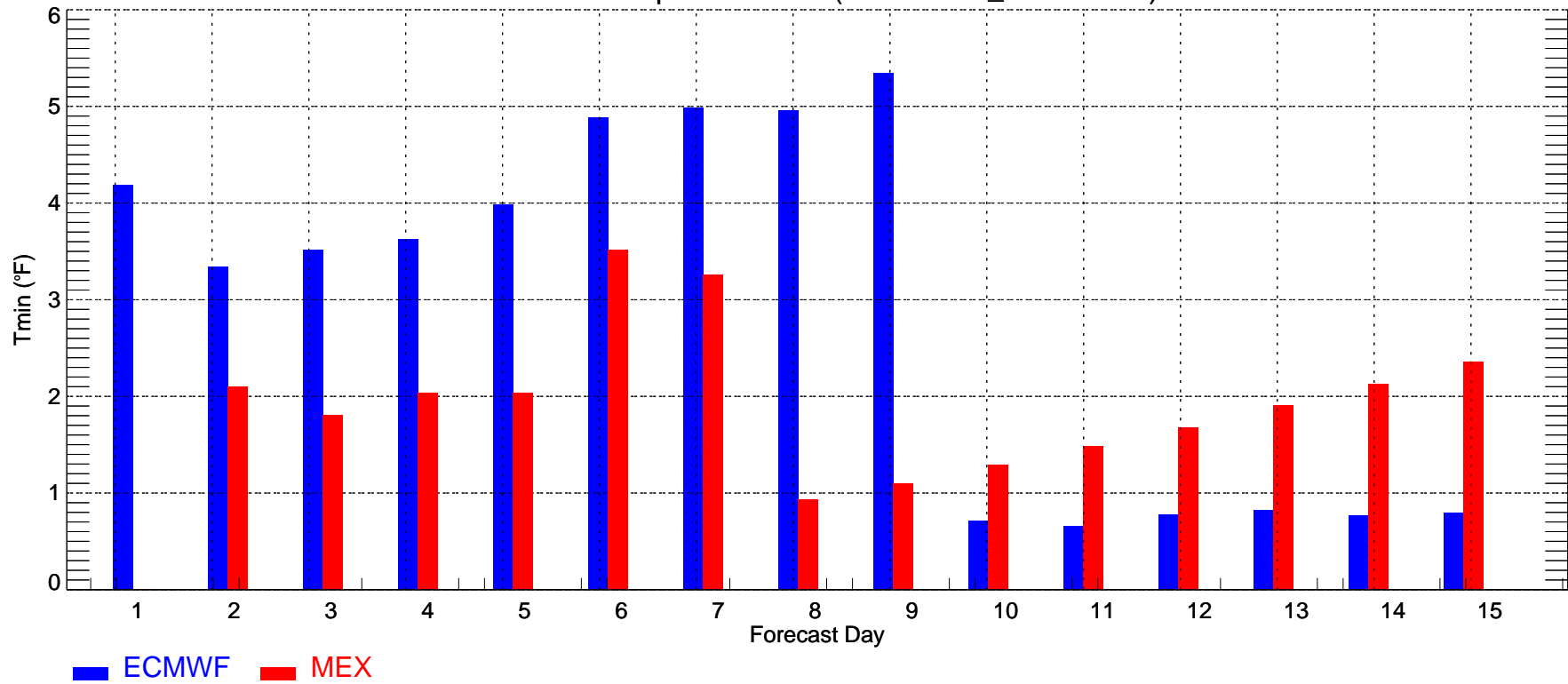

LGA: Max Temperature Bias (2011-12-01\_2011-12-31)

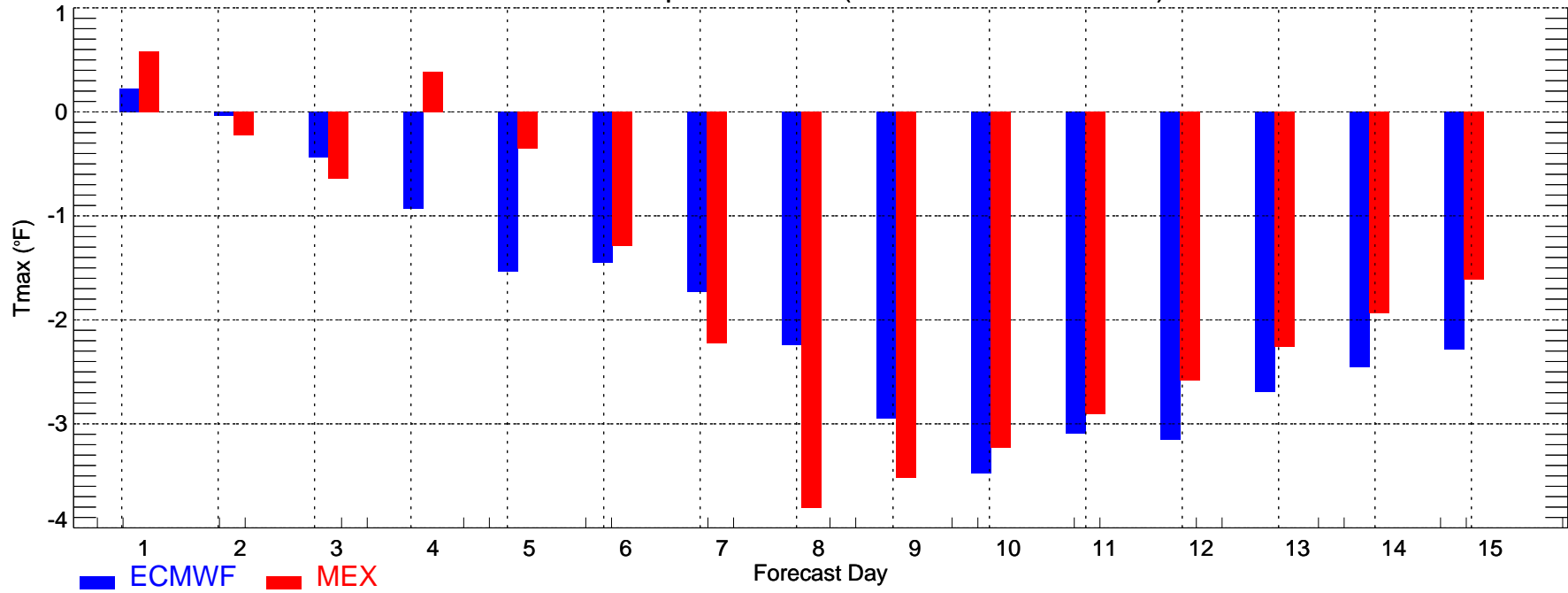

LGA: Min Temperature Bias (2011-12-01\_2011-12-31)

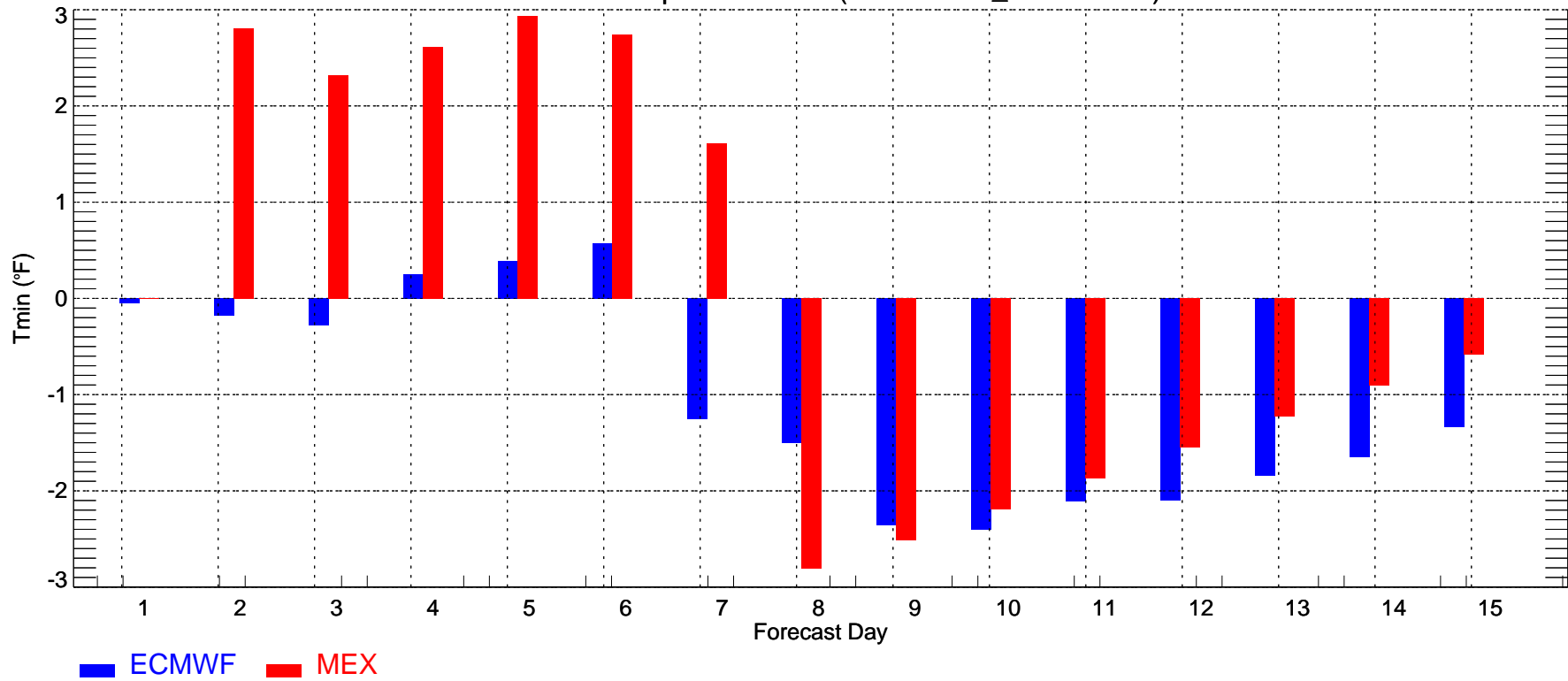

MCI: Max Temperature Bias (2011-12-01\_2011-12-31)

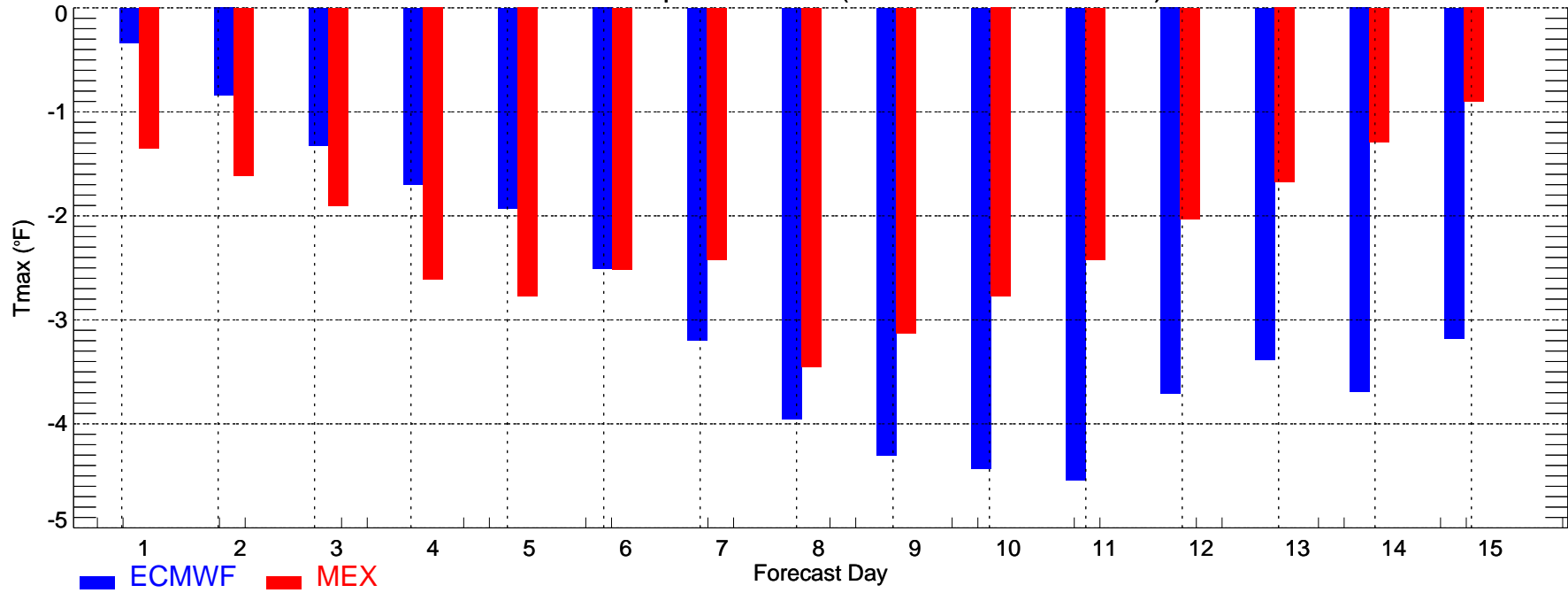

MCI: Min Temperature Bias (2011-12-01\_2011-12-31)

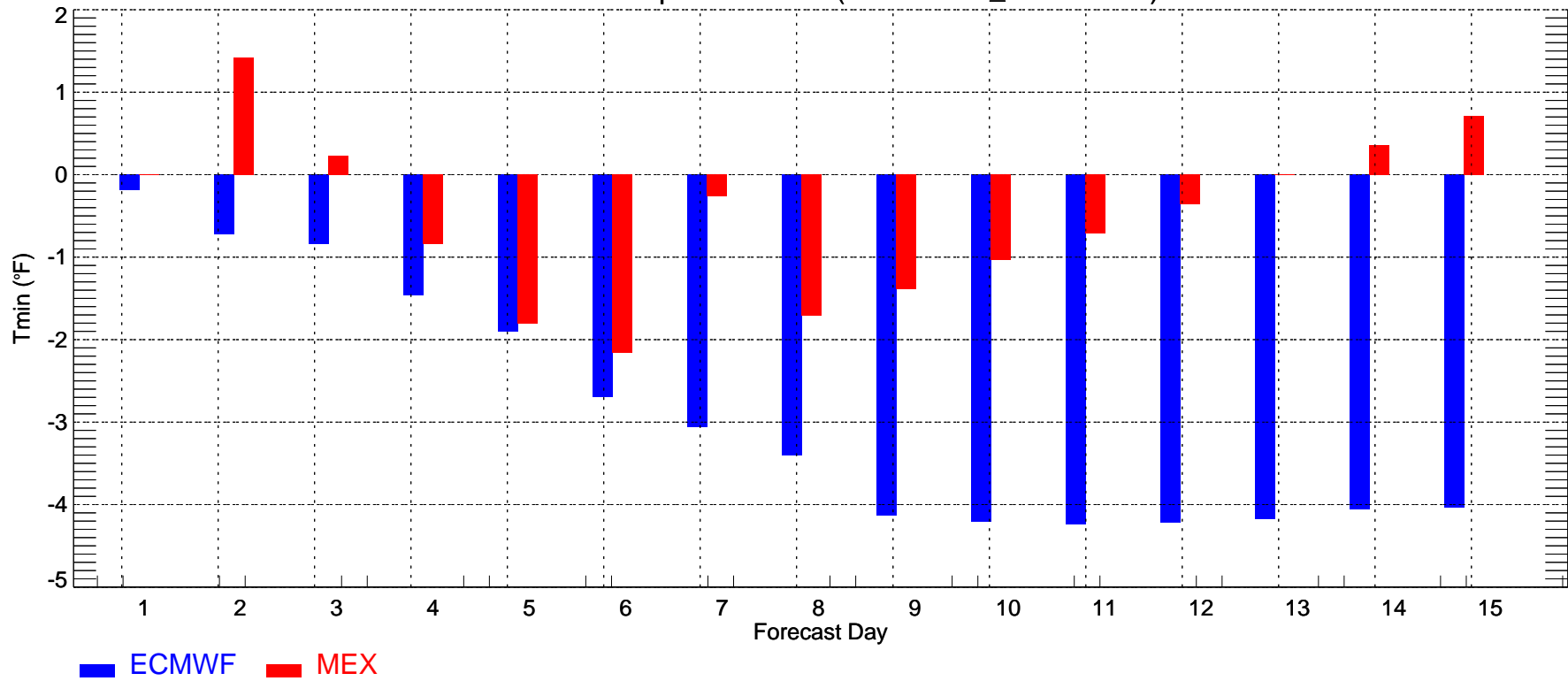

MSP: Max Temperature Bias (2011-12-01\_2011-12-31)

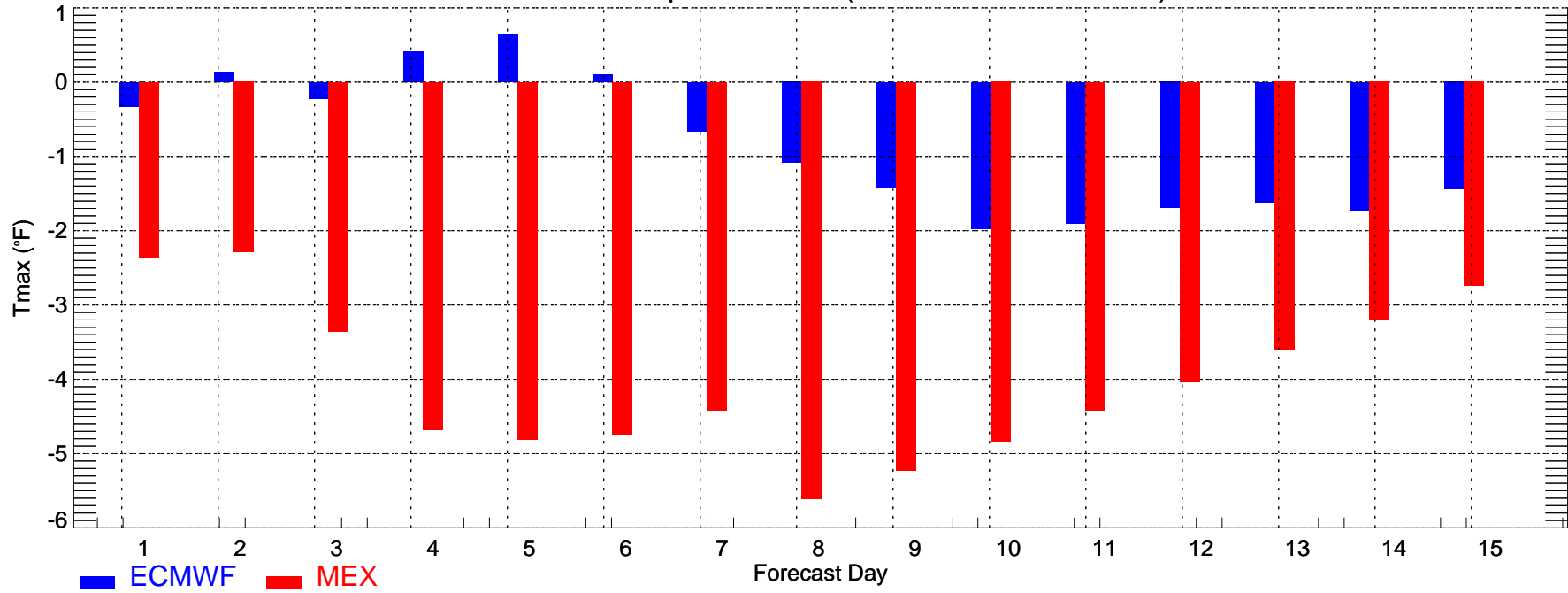

MSP: Min Temperature Bias (2011-12-01\_2011-12-31)

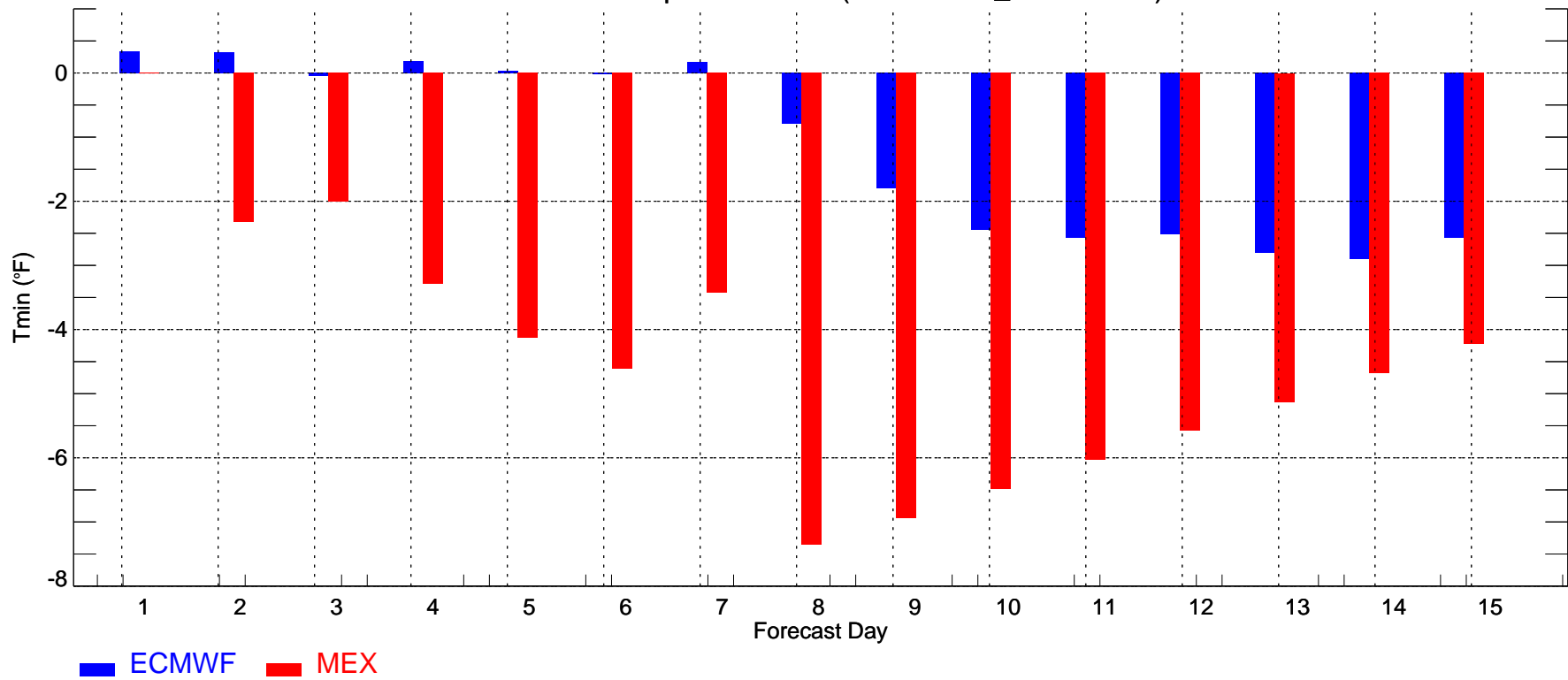

ORD: Max Temperature Bias (2011-12-01\_2011-12-31)

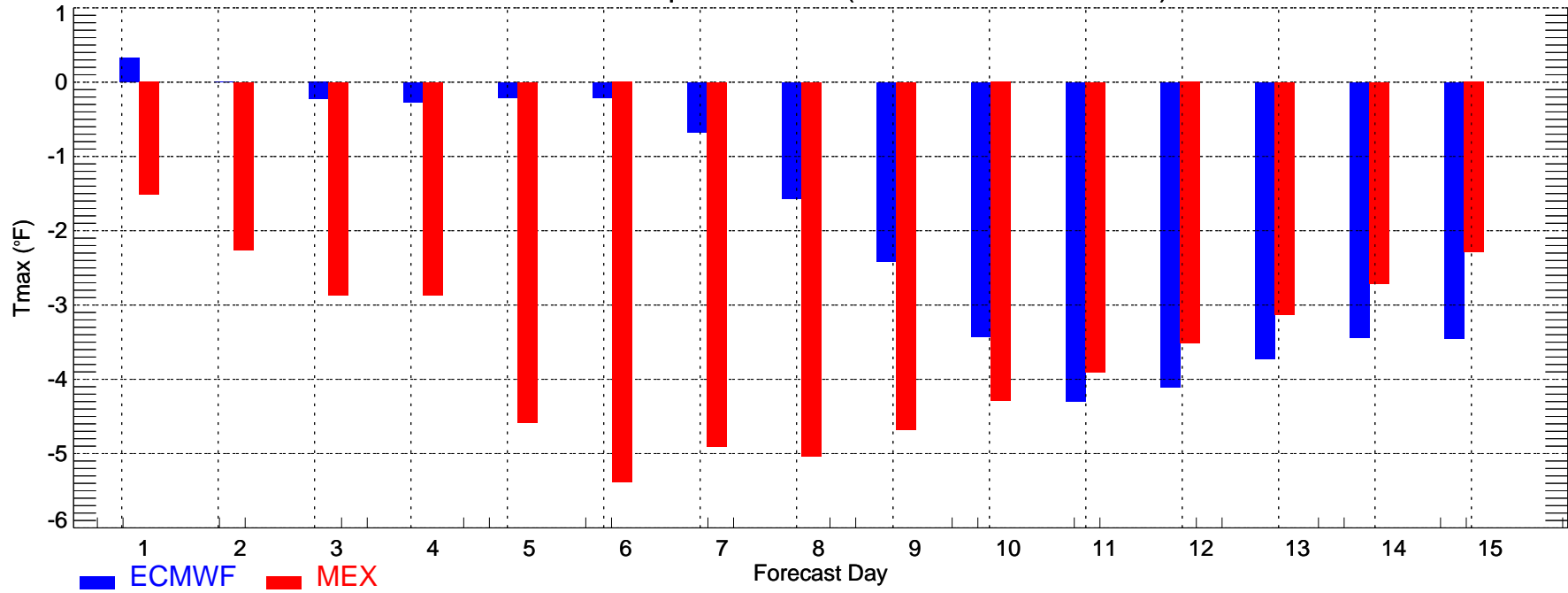

ORD: Min Temperature Bias (2011-12-01\_2011-12-31)

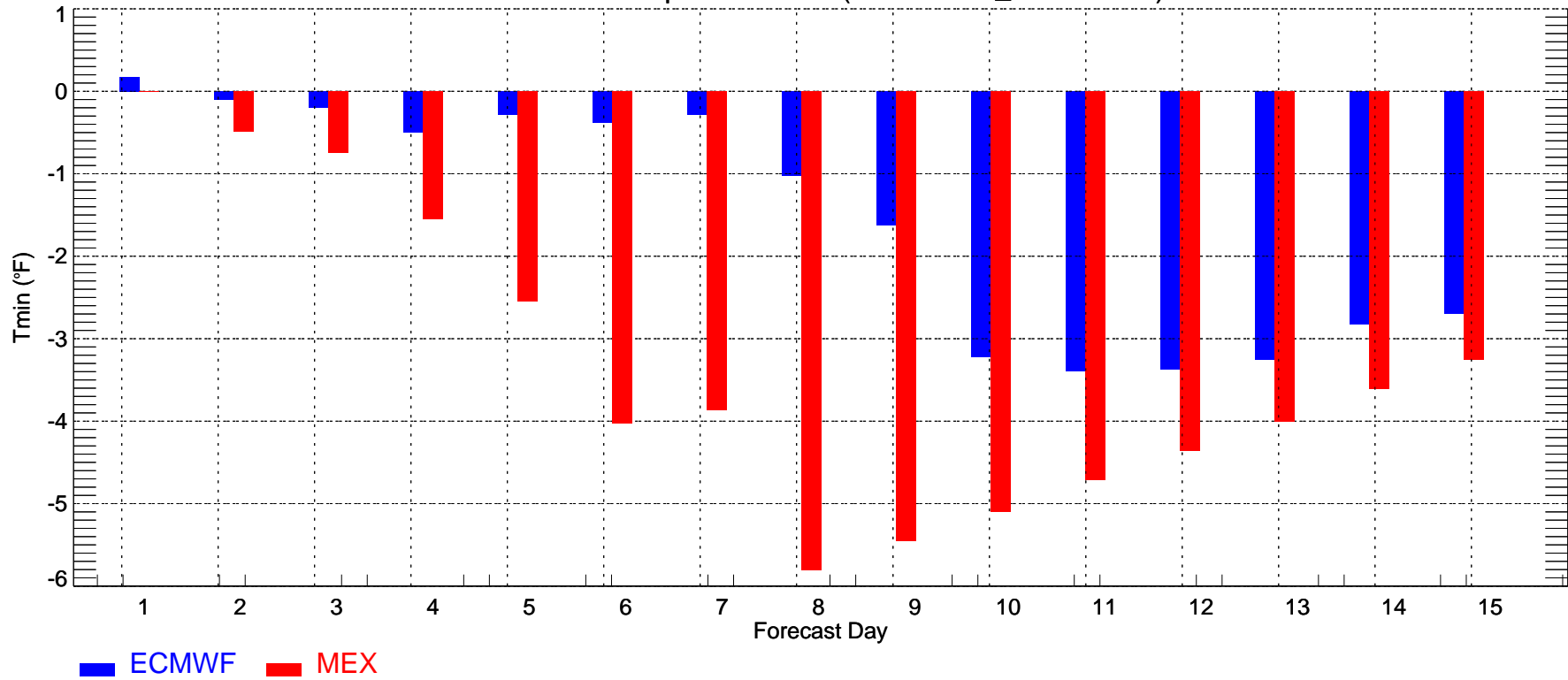

PDX: Max Temperature Bias (2011-12-01\_2011-12-31)

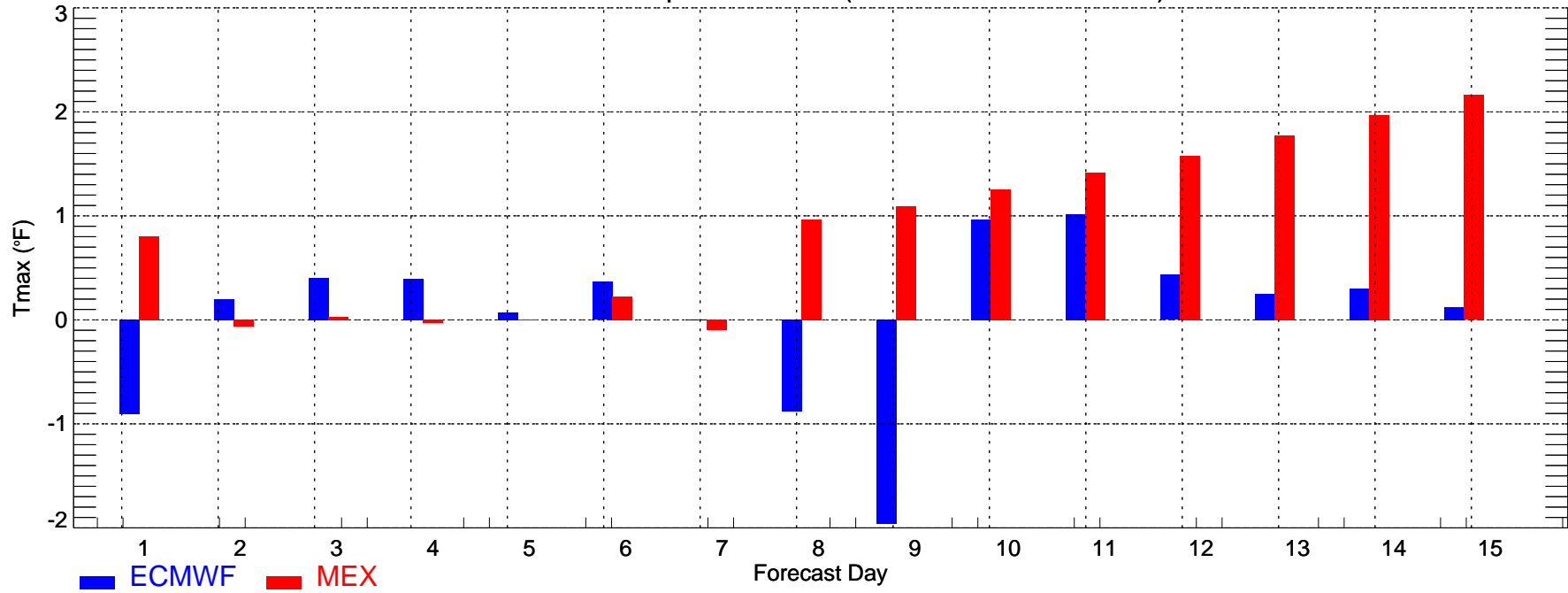

PDX: Min Temperature Bias (2011-12-01\_2011-12-31)

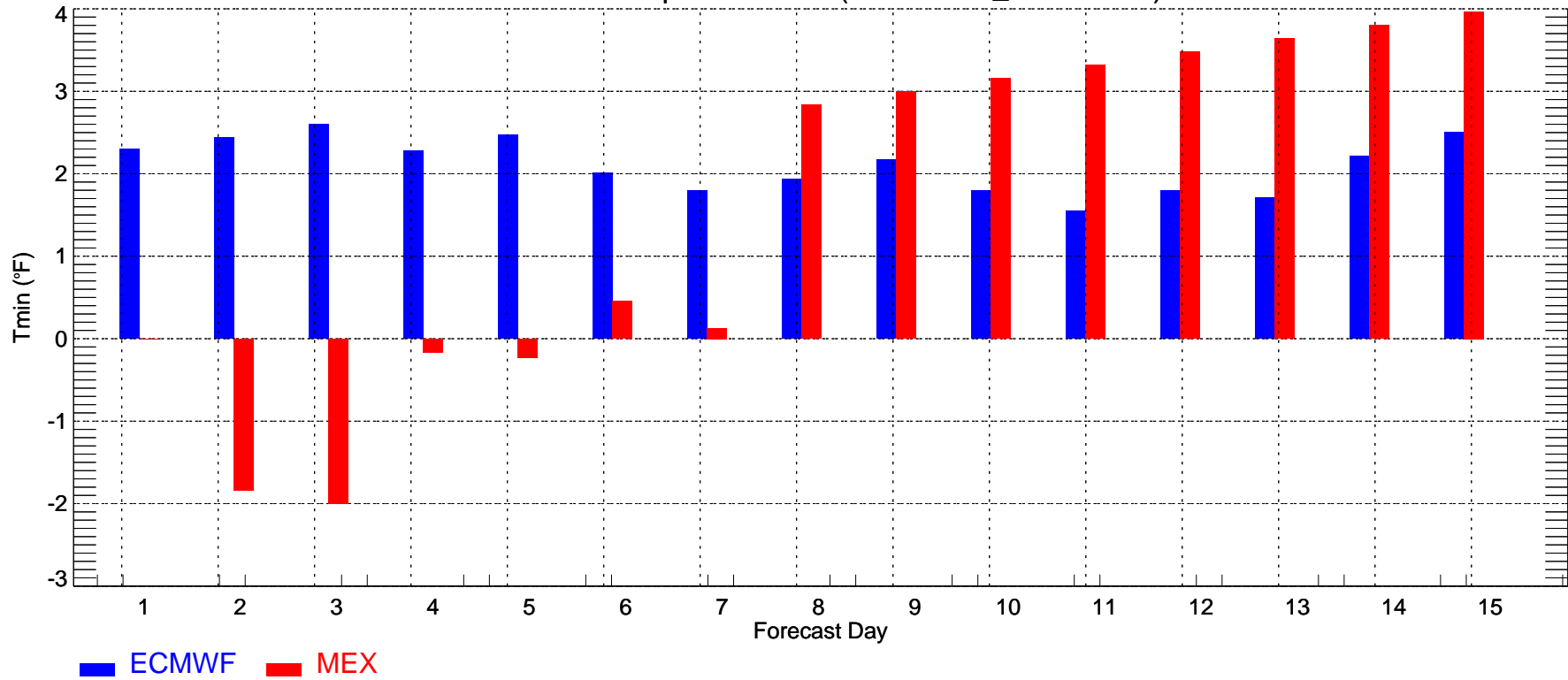

PHL: Max Temperature Bias (2011-12-01\_2011-12-31)

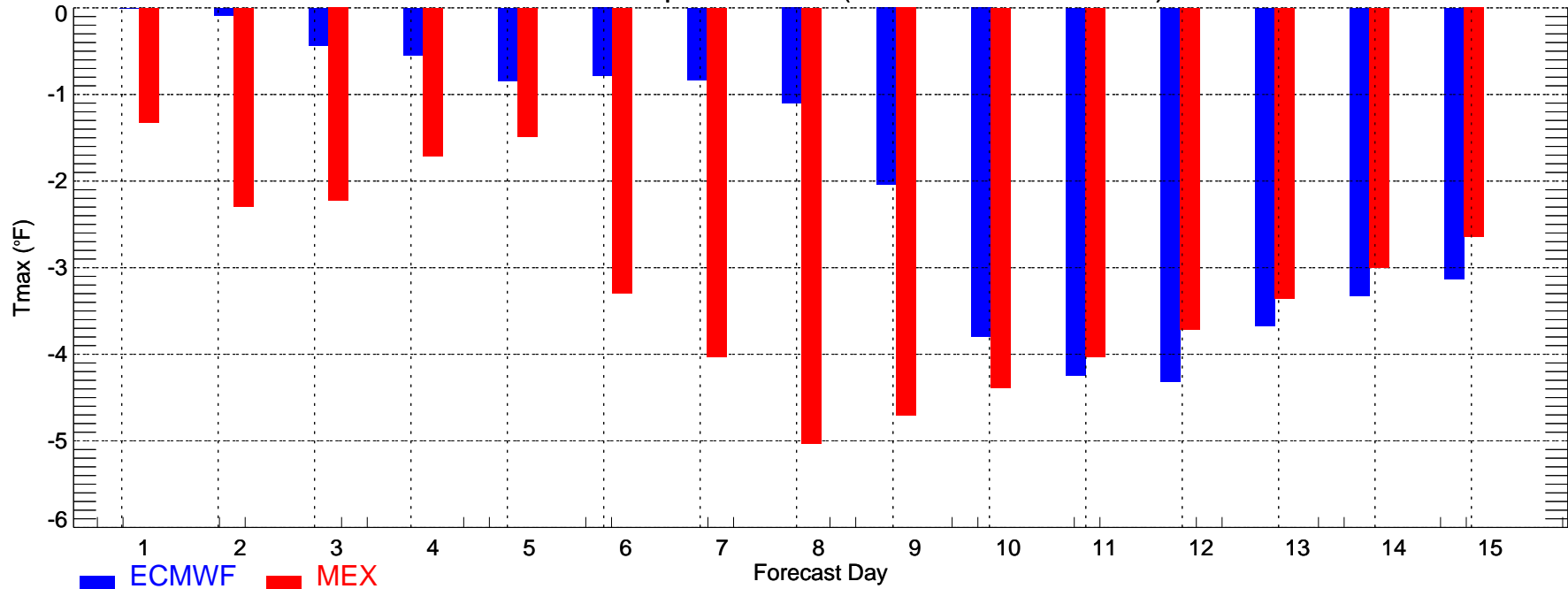

PHL: Min Temperature Bias (2011-12-01\_2011-12-31)

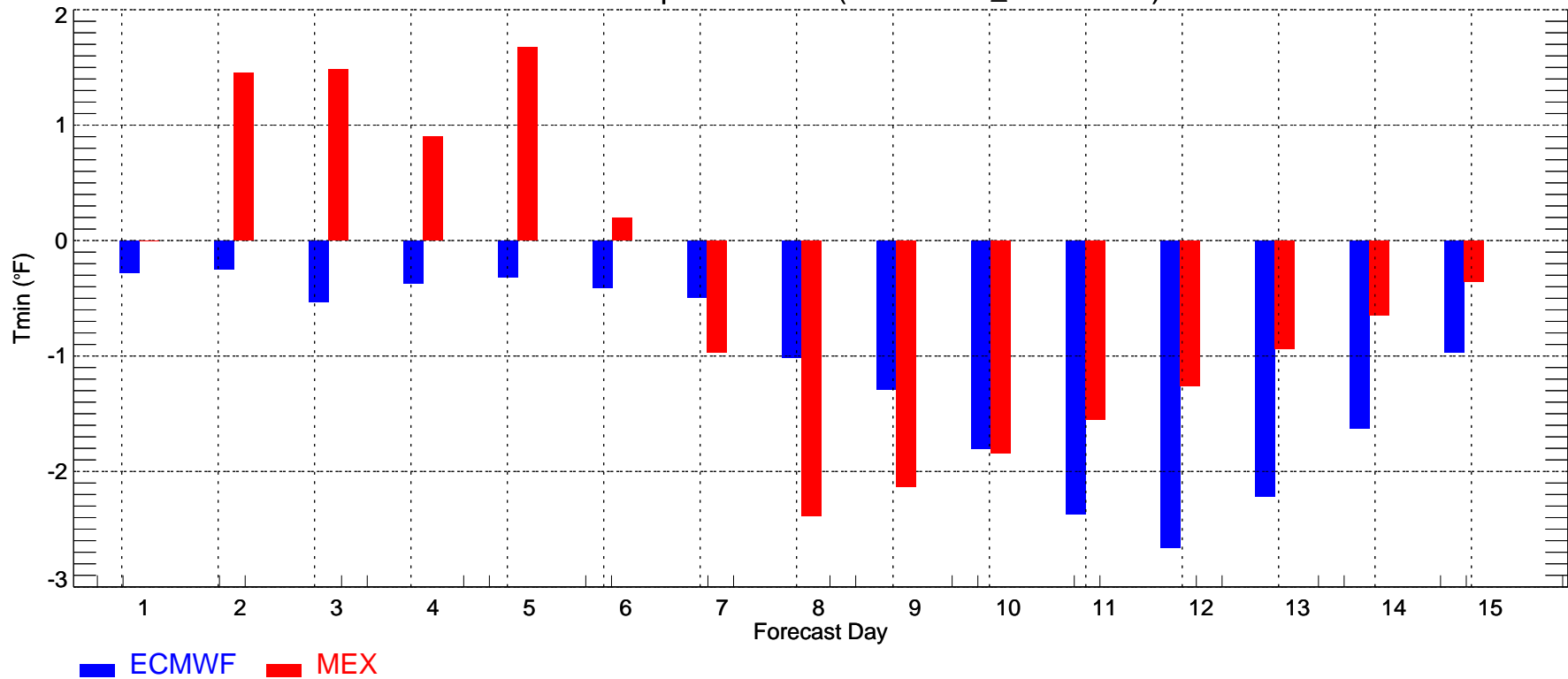

SAC: Max Temperature Bias (2011-12-01\_2011-12-31)

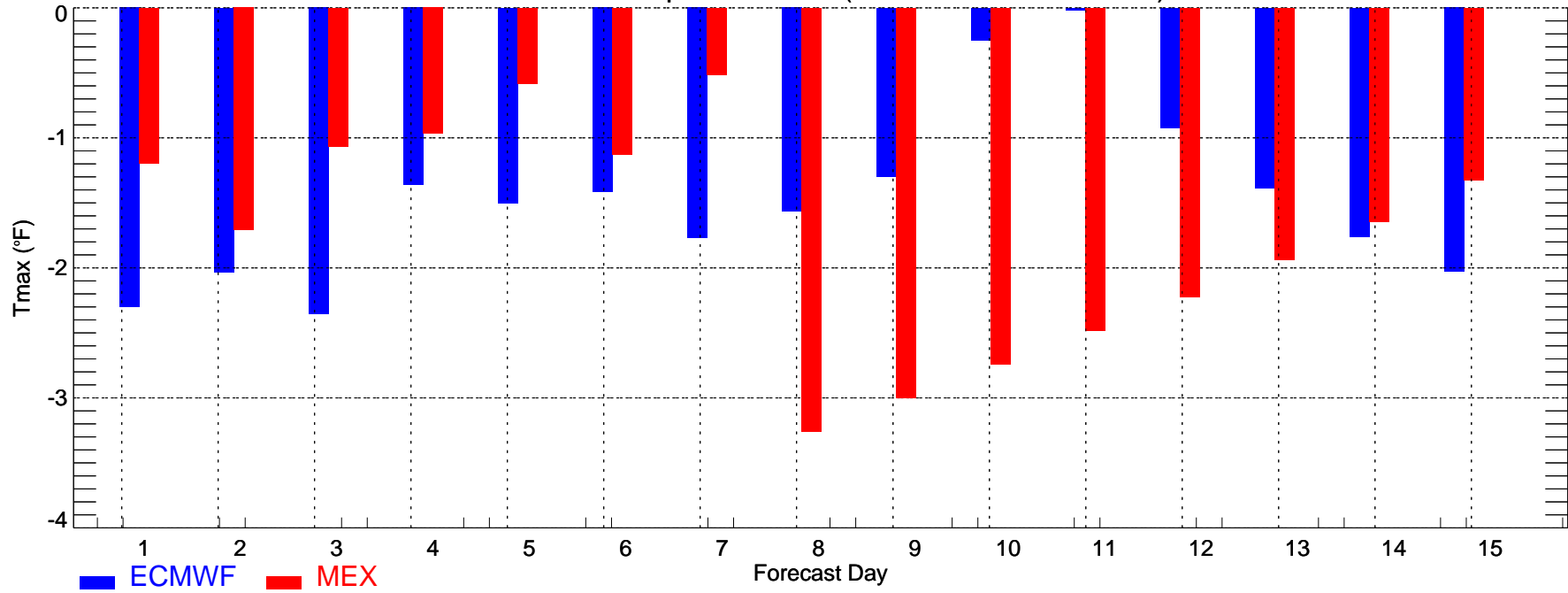

SAC: Min Temperature Bias (2011-12-01\_2011-12-31)

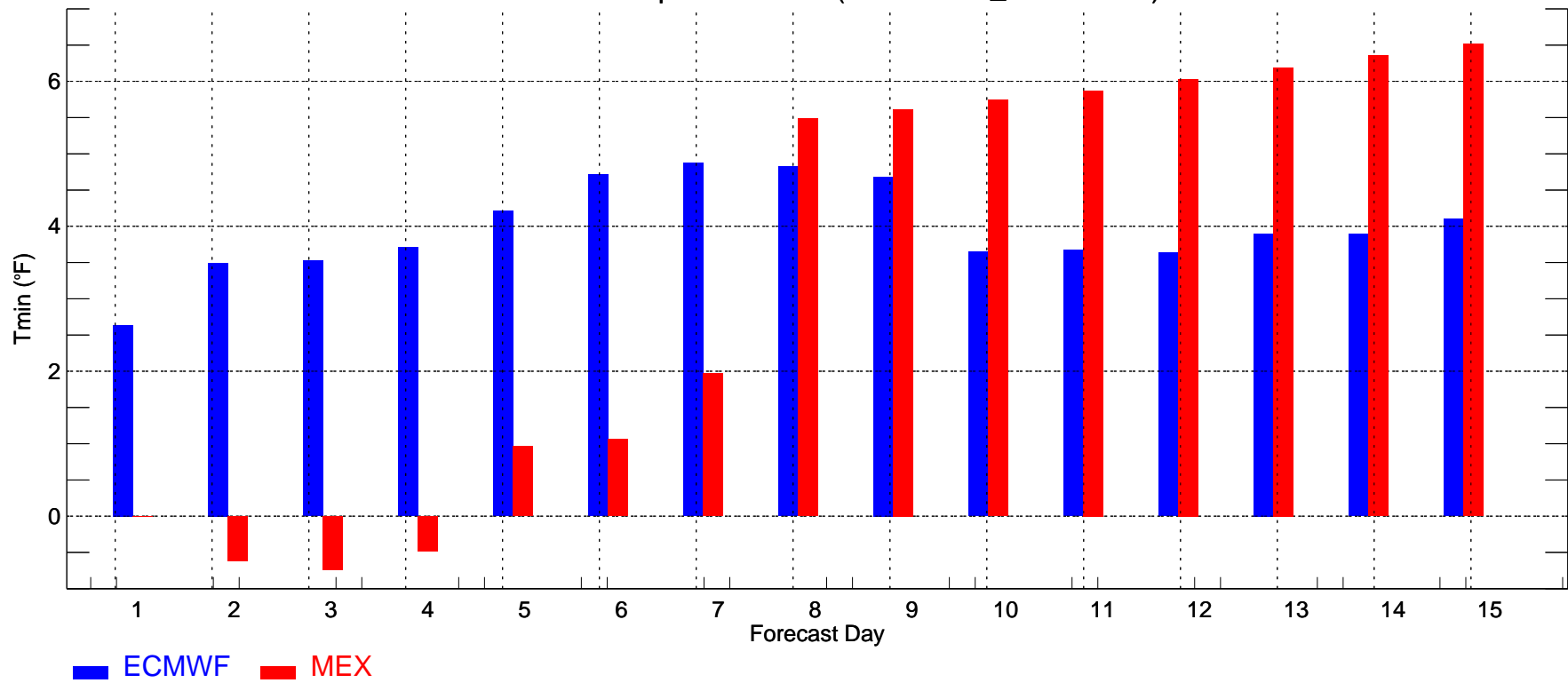

SLC: Max Temperature Bias (2011-12-01\_2011-12-31)

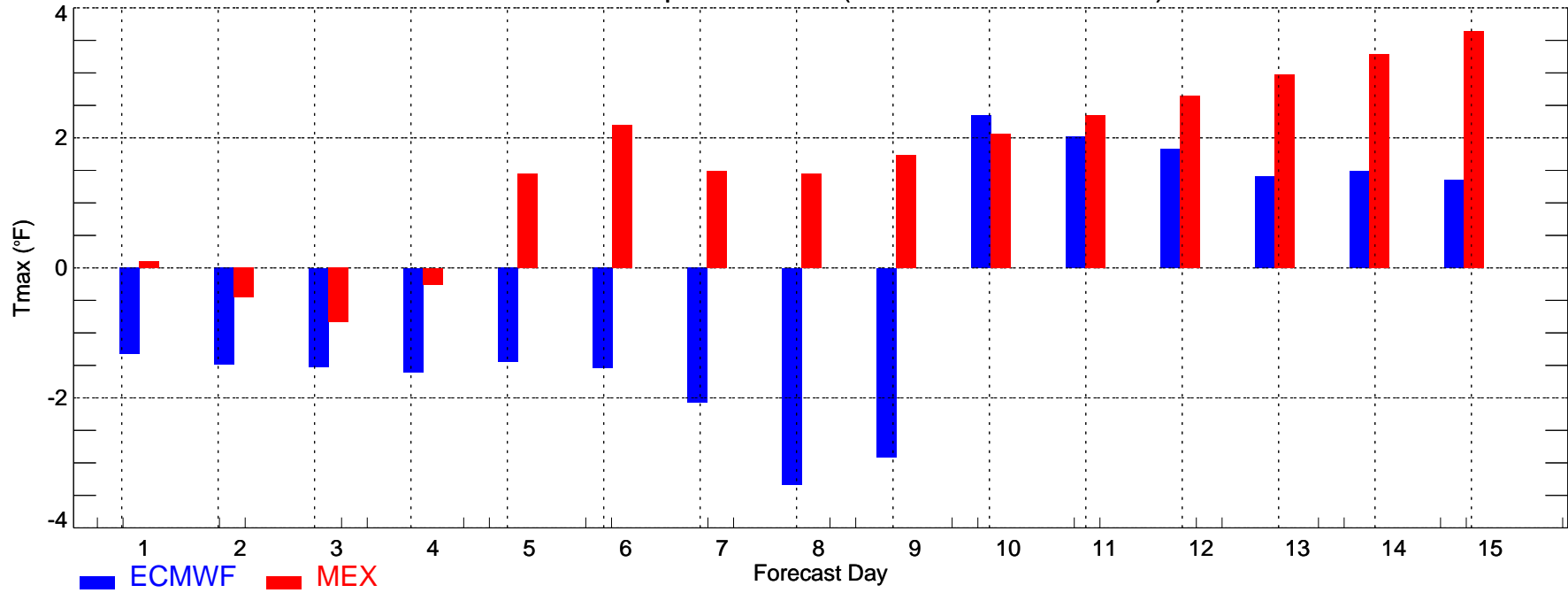

SLC: Min Temperature Bias (2011-12-01\_2011-12-31)

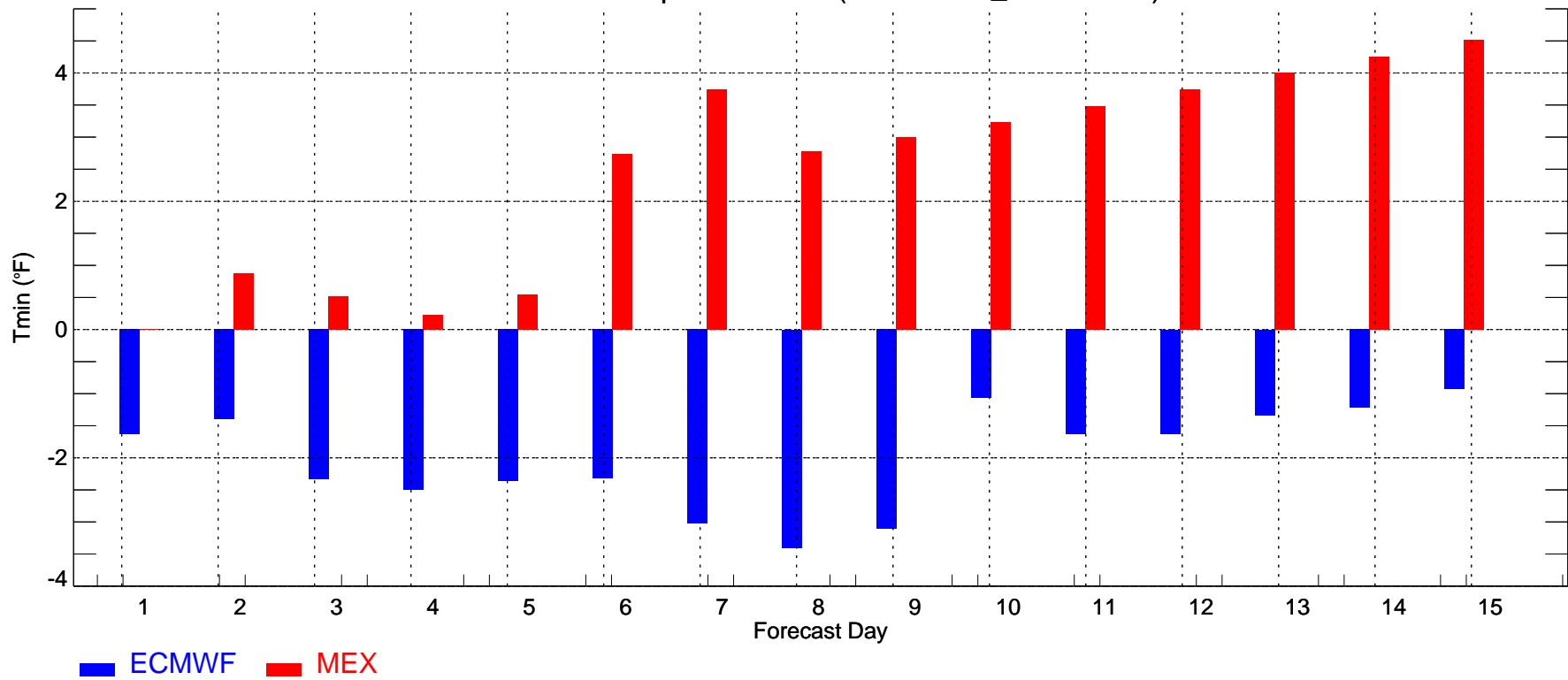

TUS: Max Temperature Bias (2011-12-01\_2011-12-31)

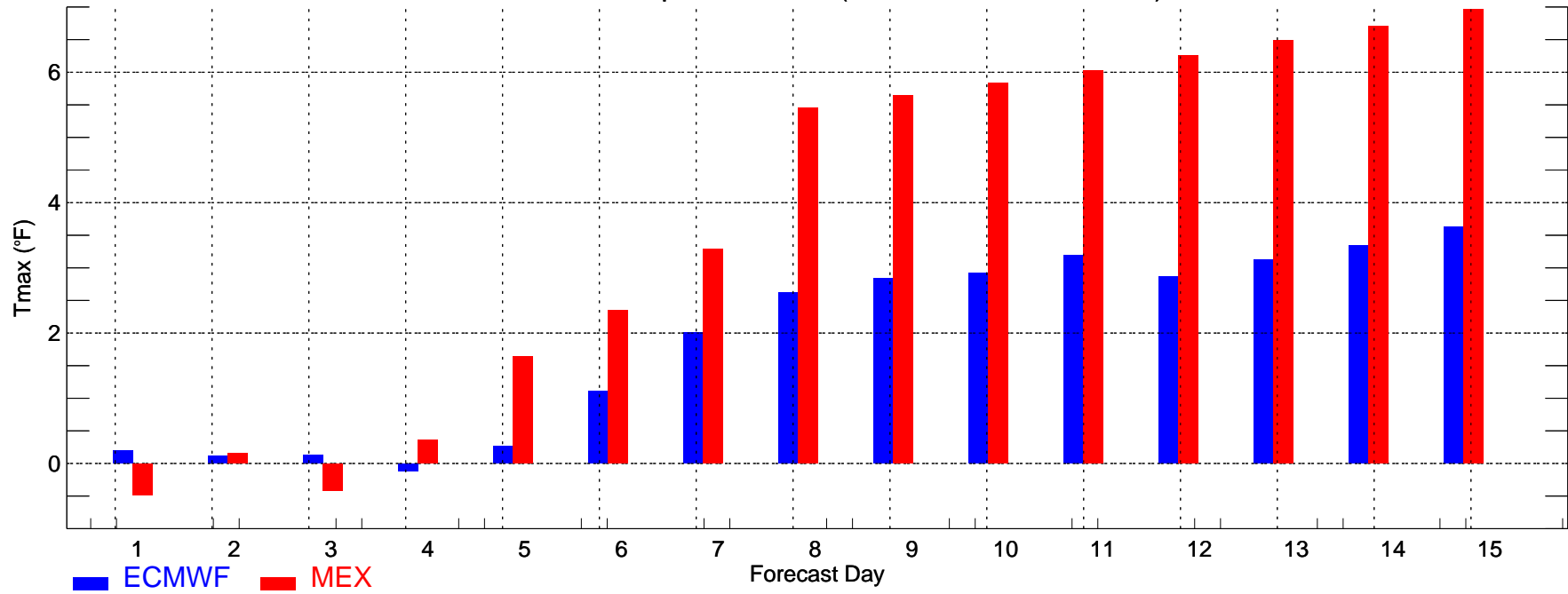

TUS: Min Temperature Bias (2011-12-01\_2011-12-31)

